

25 X 25 Garage

ADDITIONAL MASTER
BEDROOM OVER
25 X 25 GARAGE

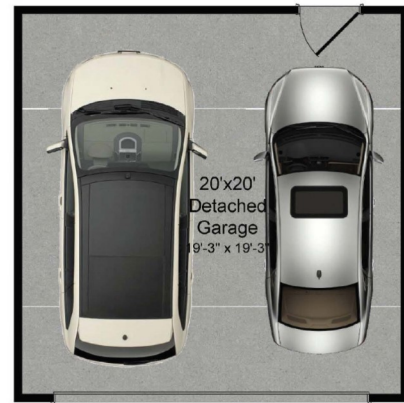

Additional Master Suite
w/ Standard Bath



20 X 20 Garage

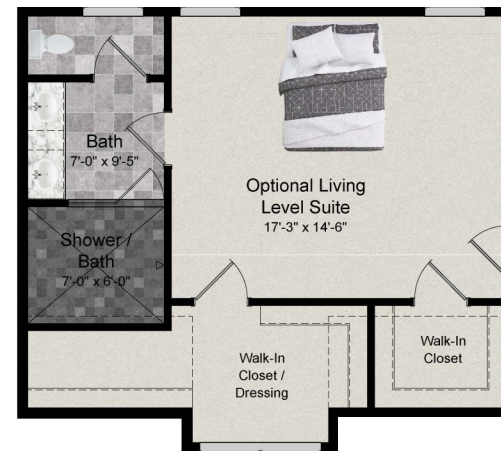

Additional Master Suite
w/ Deluxe Bath



Modern Farmhouse ELV



Craftsman ELV



Arts & Crafts ELV

Home Building
Simplified

MHBR #9226

Sales:
Garrett Vyborny
Direct (301) 456-5216

Email: Garrett@GVSignatureHomes.com
www.GVSignatureHomes.com

Visit www.GVSignatureHomes.com
Call (301) 456-5216 for a consultation.



The Morgan plan offers a main level master bedroom, two additional bedrooms on the second floor, and plenty of natural light throughout. With 20+ structural option options, this home is extremely versatile.

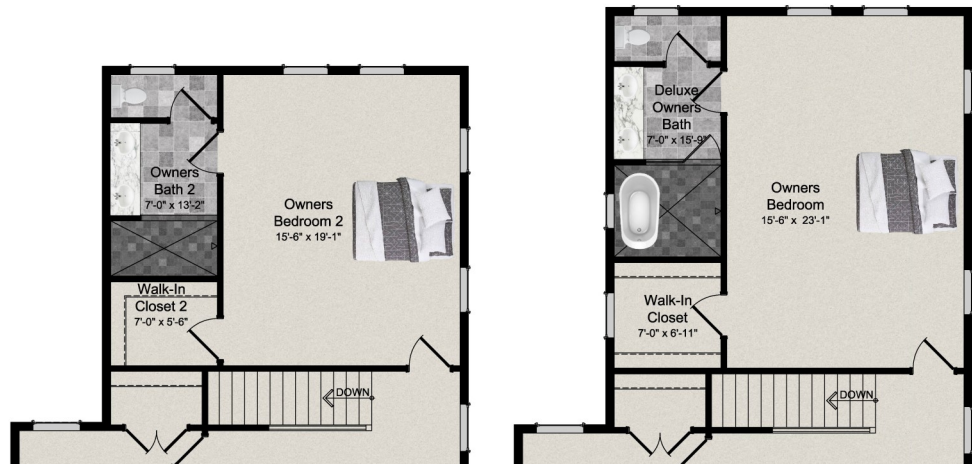

Additional Master Bedroom

Extension & Additional Master Bedroom



SECOND FLOOR



FIRST FLOOR

FIRST FLOOR OPTIONS

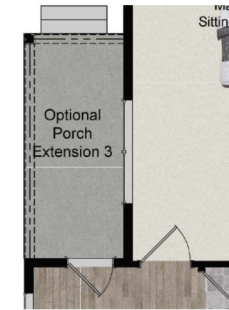

Porch Extension 3



Deluxe Master Bathroom

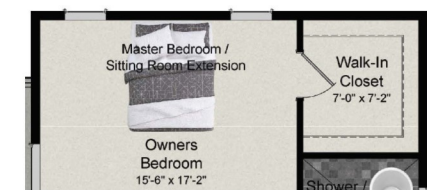

Master Bedroom Extension



Morning Room

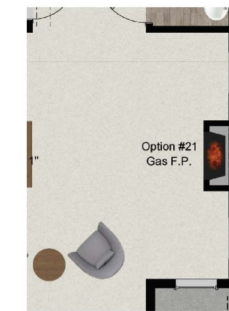

Family Room Extension

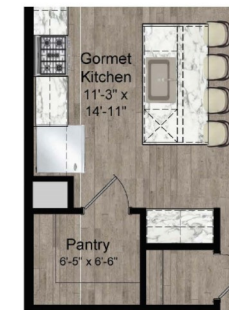

Gourmet Kitchen Option

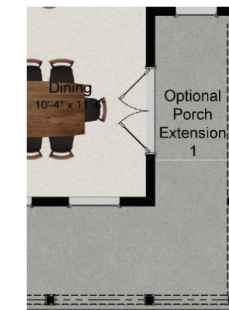

Porch Extension 1



LOWER LEVEL

1,997 to 3,828 sqft

3 - 5 Bedrooms

- Oversized porch, 685-square-foot family room, and spacious kitchen with large island and walk-in pantry.
- Walk-in laundry room and first floor owner's bedroom and bath with optional soaker tub, dual sinks, and separate water closet.

Sales:
Garrett Vyborny
Direct (301) 456-5216

Email: Garrett@GVSignatureHomes.com

Visit www.GVSignatureHomes.com for more information.
Call (301) 456-5216 for a consultation.

