

36th RAMPTON HORSE SHOW

2024 SCHEDULE

SATURDAY 21st SEPTEMBER 2024

THE PARKLAND - RAMPTON – CAMBRIDGE

(By Kind Permission of Cambridgeshire County Council County Farms Estate)



**FIRST EVENT 9.00am prompt
IN-HAND AND RIDDEN SHOW CLASSES,
SHOW JUMPING,
DRESSAGE, GYMKHANA,
FUN CLASSES and FUN DOG SHOW**

**ADMISSION FREE – REFRESHMENTS AVAILABLE
CLOSING DATE FOR DRESSAGE ENTRIES:- MONDAY 16th SEPTEMBER 2024**

**PROCEEDS TO:-
ARTHUR RANK HOSPICE CHARITY
BROOKE HORSE AND DONKEY CHARITY
OVER DAY CENTRE**

www.ramptonhorseshow.org

Find us on 

Dear Showgoers,

Welcome to **36th Annual Rampton Horse Show.**

If you are a regular to the Show, you will find all of the usual classes – everything from **In-Hand and Ridden Showing, Jumping and Dressage**, plus some great **Fun Classes** for Horse/Pony and Rider in the afternoon and a **Gymkhana** with events for 8 years and under, 12 years and under and also Open. This year we have moved the **Gymkhana** to Ring 5 so you can be sure that it starts at 3.00 pm promptly. It is well worth staying on for - fabulous to watch and great competitive fun to ride!

Also, very popular in recent years, we have the **Fun Dog Show** open to all – be brave and enter your favourite pooch, you don't need to have brought a horse or pony with you. You can enter on the day. Dogs are also welcome in our Clear Round ring if you are feeling energetic.

We are looking forward to some great action in the **Show Jumping** ring this year following some closely fought competition last year.

Look out for the show photographer - **Weller Poley Photographers** – who will be on site to capture your sporting moments with professional photographs that you can see and take home on the day. There are also some interesting trade stalls and a good mix of refreshments available on the site including: bacon butties, teas, coffees and cakes, plus gin & tonic and other chilled drinks to relax with during the afternoon.

Thank you to our sponsors and advertisers for your generous support of the Show. To our visitors, please take note of the local businesses that are supporting the Show and be sure to '**Keep it Local**' when looking to buy items or services during the year.

All money raised this year is going towards three great charities; **Arthur Rank Hospice Charity, Brooke Horse and Donkey Charity** and **Over Day Centre**.

We hope that you have a fabulous day!

Gavin Cameron, Rampton Horse Show Chairman

Show Contacts:

For entries:

Pat Mansfield

Email: ppm369@hotmail.co.uk

Tel: 01954 202650

For all other queries:

Sarah Cameron

Email: pale.rider@live.co.uk

Tel: 07899 958925

Entries:

Dressage is £15.00 per class, **in advance only, by Monday 16th September.** For all other classes, to save you time on the day, advanced entries are preferred but you can add classes or enter on the day and there is also the option to pay by credit/debit card.

Showing classes and show jumping classes: £8.00 for each class

Horse and pony fun classes: £5.00 for each class

Dog show classes: £4.00 for each class

Gymkhana: £5.00 for each class

Competitors in **ALL EVENTS** must acquire a number from the Show Secretaries.

The first classes in each ring will start promptly at the time stated. Class times thereafter are approximate but will be adhered to as much as possible and will not begin earlier than stated.

Show Secretaries:

Pat Mansfield, 15 The Green, Rampton,
Cambridge. CB24 8QB

Tel: 01954 202650 Email: ppm369@hotmail.co.uk

Sarah Cameron, The Fox, High Street, Rampton
Cambridge CB24 8QF

Tel: 07899 958925 Email: pale.rider@live.co.uk

Show Committee:

Mr J Adams, Mrs L Adams, Mr D Cadney,
Mr G Cameron, Mrs S Cameron, Mrs K Chamberlain,
Ms C Hornett, Mrs P Mansfield,
Mrs L Maris, Ms P Miller, Mr J Rogers

Show Photographer:

Richard Weller-Poley

Show Announcers:

Gavin Cameron & Lynda Maris

Veterinary Cover:

The Isle Veterinary Group Tel: 01353-658241
Mobile: 07887 525912

Caterer:

David Robinson

First Aid:

Support Medical Group

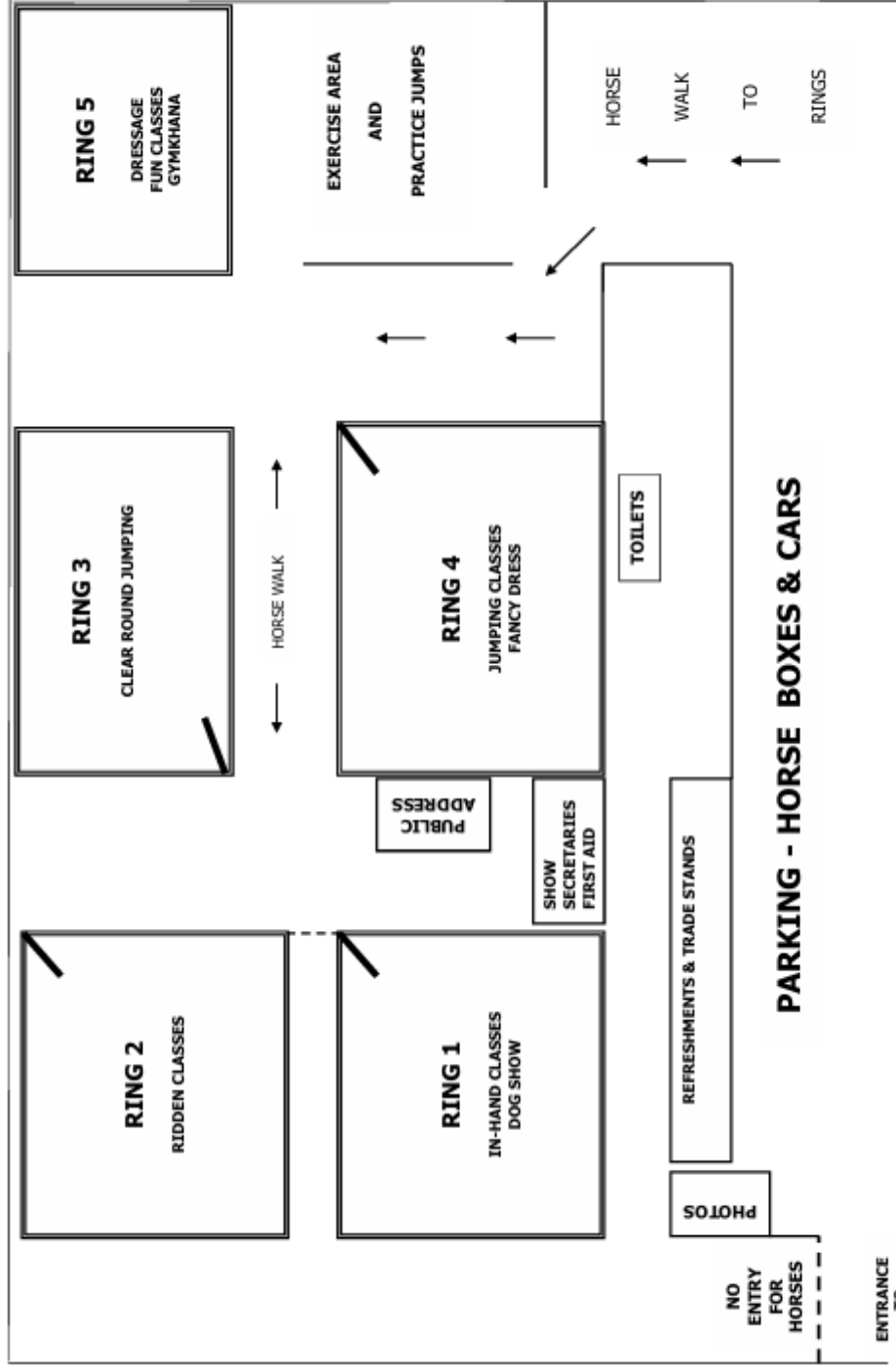

NOT TO SCALE

GENERAL RULES AND CONDITIONS OF THE SHOW

1. Competitors enter at their own risk. The Organisers cannot be responsible for any accident, loss or injury to any animal, competitor, their assistants, property or spectators however caused.
2. If insufficient entries, age groups may be amalgamated. The Committee reserves the right to cancel any class or substitute any judge.
3. Hard hats must be worn when mounted with chin straps fastened (incl. Fancy Dress) and correct riding dress is required in the rings. The Show Committee recommend PAS 015 (2011). Skull caps are to have a black or navy blue cover. Correct footwear for riding, no wellingtons or equivalent. The organisers recommend competitors to wear a body protector for all jumping classes, including the clear round ring. Body protectors must meet the BETA 2018 (Level 3) safety standard.
4. Spurs may be worn except in the Gymkhana. No whips in the Gymkhana. Show canes/whips are not to exceed 30" (75cms). Cruelty with whips or spurs or any other cause, at the discretion of the judges, will result in elimination.
5. No head or body cameras are to be worn by competitors.
6. **NO GALLOPING OUTSIDE THE RINGS.** Competitors are requested to observe the Show's Safety Layout, Rules and Regulations.
7. The Judge's and Organisers' decision is final.
8. A Judge may not consider a pony or horse in any event that he or she has bred, sold, leased, or produced, or his/her immediate family or employees, or from whom financial gain has been received.
9. Objections must be made within 15 minutes of the incident, accompanied by a deposit of £20.00 which will be forfeited if the objection is over-ruled.
10. Competitors can only enter their own age groups in the Gymkhana events and must ride the same pony.
11. Competitors should report to the Collecting Ring Steward immediately a class is called. Those not present may be excluded from the class.
12. Competitors in jumping classes may arrange a time to jump with the Collecting Ring Steward if they are entered in another class, but please note that the jumping classes will not be delayed.
13. All classes are off the Leading Rein unless otherwise stated. Riders being led in one event cannot enter another off the lead.
14. Horses and Ponies entered in ridden classes must be 4 years old or over unless otherwise stated. Age is calculated from 1st January in the year of birth.

15. The lower age limit for a rider to enter any class is 4 years old. Young riders on lead rein should be accompanied by an adult at all times, including within the showground walkways.
16. Horses and Ponies may be measured. An additional 1cm will be allowed for shoes.
17. All Challenge cups and trophies are perpetual and **MUST BE RETURNED UPON REQUEST** and in any event, **NO LATER THAN FOUR WEEKS BEFORE THE SHOW, UNDAMAGED AND IN A CLEAN CONDITION. Any damage to cups or trophies must be paid for.** Names and addresses of winners will be required before any trophy is awarded.
18. Please keep any dogs brought to the Show on **short leads at all times.**
19. The Committee reserves the right to cancel the Show on the preceding Friday if the going is deemed to be too wet or, if any other unforeseen circumstances arise beyond the Organisers' control. In the event of cancellation, advance entry fees will be returned less 25% to cover costs.

EQUINE FLU

Recommendations from the British Equine Federation for Equine Competitions and Training Events at the time of the show will be applied.



Cambs Fire Safety

Cambridgeshire's leading complete fire safety solution

Enquiries@cambsfiresafety.co.uk
Cambsfiresafety.co.uk
(01223) 666999



Services we offer:



Fire extinguishers



Fire doors



Fire alarms



Fire training



Fire risk assessment



scan for
website



Highgate Butchers



Over Road
Willingham
Cambridge, CB24 5EU
Tel: 01954 260444

Traditional Butchers

We sell locally sourced quality meat and poultry enhanced by
wealth of butchery experience from our friendly and
knowledgeable staff

Come and see for yourself our great range of Beef, Lamb, Pork,
Poultry, and Game products not forgetting our 28 day aged Beef.

Opening Times:- Mon Closed / Tues-Sat: 8-5.30 / Sun: 9-2





EQUINE SERVICES

Veterinary Group

A personal service and professional advice ensures your horse is in safe hands, whether you compete at International level, or have a beloved old pony

- Vets experienced in sport, pleasure and stud equine work
- 24 hour emergency cover
- Purpose-built facilities for day and in-patients
- Vaccinations and routine treatments
- Half-price visit days and yard discounts
- Vettings
- Dentistry
- Lameness investigations
- Mobile Digital Radiography
- Mobile Ultrasonography
- Video-endoscopy and Gastroscopy
- Shockwave Therapy
- Acupuncture
- Artificial Insemination (BEVA-accredited practice)

Please check our website or find us on Facebook for our latest offers

Isle Veterinary Group

West Fen Road, Ely, Cambridgeshire. CB6 2BZ

Equine & Farm Animals: tel: 01353 658241

email: largeanimal@islevetgroup.co.uk

www.islevetgroup.co.uk



Our own Apples, Pears & Plums
Local Vegetables, Eggs & Preserves
East Anglian Charcuterie, Ice Cream & Apple Juice
British Cheese, Confectionary & Treats

130 Station Rd, Willingham CB24 5HG Tel: 07577 522941
www.bushelboxfarmshop.co.uk



FOXHAY
ENGLISH
CIDER



Proud to be made in
Rampton,
Cambridgeshire.

SCHEDULE OF CLASSES 2024

RING 1 IN-HAND CLASSES

from 9.00 am prompt

Note: Across all classes judging will take into consideration the manners of horses/ponies. Competitors are also encouraged to have horses at a healthy weight in the middle of the condition scoring scale (ribs should be easily felt and horses should neither be too fat, nor too thin). Rosettes to sixth place.

CLASS 1: MOUNTAIN & MOORLAND IN-HAND

Judge: Abbie Page Sponsored by: GLENWOOD ASSOCIATES LTD

Open to In-Hand Mountain and Moorland ponies registered with their respective Pure Bred Societies of Connemara, Dales, Dartmoor, Exmoor, Fell, Highland, New Forest, Shetland, Welsh A,B,C and D. Stallion, mare, colt, filly or gelding, any age. **This class may be divided as appropriate.**

1st and 2nd qualify for the championship.

The Valerie and Archie Roberts Trophy to the Winner.

CLASS 2: UN- REGISTERED/PART BRED MOUNTAIN & MOORLAND

Judge: Abbie Page Sponsored by: MR & MRS D TASSELL

Ponies not to have competed in Class 1.

1st and 2nd qualify for the championship.

CLASS 3: BEST YOUNG HANDLER

Judge: Abbie Page Sponsored by: CAROLE & HUGH AT OAKINGTON

16 and under. Please note that hard hats **must** be worn.

1st and 2nd qualify for the championship.

The Rampton Townlands' Charities' Challenge Trophy to the Winner.

CLASS 4: IN-HAND PIEBALD/SKEWBALD

Judge: Abbie Page

Open In-Hand Piebald/Skewbald stallion, mare, colt, filly or gelding, any age. **Classes may be divided according to entries.**

1st and 2nd qualify for the championship.

CLASS 5: VETERAN IN-HAND

Judge: Abbie Page Sponsored by: MRS J G CADNEY

Horse or pony, 15 years and over. (Rosette to the oldest horse).

1st and 2nd qualify for the championship.

CLASS 6: CONDITION IN-HAND: 14.2 & UNDER

Judge: Abbie Page

1st and 2nd qualify for the championship.

CLASS 7: CONDITION IN-HAND: OVER 14.2

Judge: Abbie Page Sponsored by: MRS P MANSFIELD

1st and 2nd qualify for the championship.

CLASS 8: YOUNG STOCK IN-HAND, 1,2,3 & 4 year olds

**Judge: Abbie Page Sponsored by: MAXTED MASSEY STUD@
QUEENHOLME BLOODSTOCK STABLES**

This class may be divided at the Judge's discretion.

1st and 2nd qualify for the championship.

CLASS 9: ALL PONY BREEDS IN-HAND 14.2HH & UNDER

Judge: Abbie Page Sponsored by: INIVATECH

Open class for any breed of pony in-hand 14.2hh & under.

1st and 2nd qualify for the championship.

CLASS 10: ALL HORSE BREEDS IN-HAND OVER 14.2HH

Judge: Abbie Page Sponsored by: MR W. MANSFIELD

Open class for any breed of horse in-hand, over 14.2hh.

1st and 2nd qualify for the championship.

CLASS 11: IN-HAND CHAMPIONSHIP

Judge: Abbie Page

1st and 2nd in classes 1-10 will qualify for In-Hand Championship.

The Ivor Smith Memorial Cup to the Winner.

RING 1 - Fun Dog Show

Starts at 2.00 pm

Judges: Trudi and Mick Butler

Sponsored by: HIGHGATE COUNTRY STORE WILLINGHAM

- 1 Loveliest Lady**
- 2 Handsomest Gent**
- 3 Golden Oldie (over 10 years)**
- 4 Waggiest Tail**
- 5 Sausage Obedience**
- 6 The Dog the Judge would like to take Home**
- 7 Best Biscuit Catcher**
- 8 Overall Rampton Show Champion (1st place from each class to qualify).**

ENTRY FEE £4.00 for each class.

RING 2

RIDDEN CLASSES

from 9.00 am prompt

CLASS 12: BEST RIDER AND PONY LEAD REIN COMBINATION

Judge: Liz Moore Sponsored by: RAMPTON PARISH COUNCIL

Mare or gelding 4 years old & over not exceeding 14.2hh.

1st and 2nd qualify for the championship.

CLASS 13: NOVICE HORSE OR PONY

Judge: Liz Moore Sponsored by: RAMPTON PARISH COUNCIL

Any horse or pony to have not won a first place in any competition.

1st and 2nd qualify for the championship.

CLASS 14: OPEN FAMILY HORSE OR PONY

Judge: Liz Moore Sponsored by: MRS K CHAMBERLAIN

All entrants should be capable of being ridden by both an adult and a child

This class may include a small jump.

1st and 2nd qualify for the championship.

The Wilf Yates Memorial Trophy to the Winner.

CLASS 15: OPEN RIDDEN MOUNTAIN & MOORLAND

Judge: Liz Moore Sponsored by: JM ELECTRICAL

Open to Mountain and Moorland ponies registered with their respective Pure Bred Societies of Connemara, Dales, Dartmoor, Exmoor, Fell, Highland, New Forest, Shetland and Welsh A, B, C and D. Stallion, mare or gelding, 4 years old and over. Rider any age.

This class may be divided as appropriate.

1st and 2nd qualify for the championship.

CLASS 16: UN-REGISTERED/PART BRED MOUNTAIN & MOORLAND

Judge: Liz Moore

1st and 2nd qualify for the championship.

CLASS 17: OPEN RIDDEN COBS

Judge: Liz Moore

Open Ridden Cob, mare or gelding, 4 years old and over, exceeding 148cms but not exceeding 155cms. Riders any age.

Classes may be divided as follows:

- Open Lightweight Ridden Cob, mare or gelding, exceeding 148cms but not exceeding 155cms.
- Open Heavyweight Ridden Cob, mare or gelding, exceeding 148cms but not exceeding 155cms.

1st and 2nd qualify for the championship.

The Rampton Show Perpetual Cup to the Winner.

CLASS 18: OPEN RIDDEN RIDING CLUB HORSE/PONY

Judge: Liz Moore Sponsored by: UK MOR LTD

Riding club horse or pony, rider of any age.

Classes may be split juniors (18 years and under) and seniors (over 18 years) if required.

1st and 2nd qualify for the championship.

CLASS 19: VETERAN RIDDEN

Judge: Liz Moore Sponsored by: MR D CADNEY

Horse or Pony - 15 years and over – no jump (Rosette to the oldest horse.)

1st and 2nd qualify for the championship.

The Isle Large Animal Vet Group Cup to the Winner.

CLASS 20: RIDDEN CHAMPIONSHIP

Judge: Liz Moore Sponsored by: FEN EDGE COMMUNITY ASSOCIATION

1st and 2nd in classes 11-19 will qualify for Ridden Championship

The Fen Edge Community Association Cup to the Winner.

CLASS 21: 10 LEGS

Judge: Liz Moore

2 legged competitors to complete a ridden show on their horse/pony (4 legs) followed by an on foot show of their dog (4 legs).

Suitable for any horse or pony and any breed of dog.

Handler to wait in ring to take horse/pony on dismount.

The Rampton Show Challenge Tray to the Winner.

RING 3 - Clear Round Jumping

9.00 am until 4.00 pm

Judge: Louise Adams

Competitors may enter as many times as they wish.

Rosette for every clear round.

£4.00 per round – cash or token on entry (tokens to be purchased on the day).

Dogs may also be taken round the course.

Bonio dog biscuit for every clear round.

£2.00 per round – cash or token on entry (tokens to be purchased on the day).

RING 4 - Unaffiliated Show Jumping

Starts at 9.30 am (course walking 9.15 am)

Judge: Gavin Cameron Course Builder: Jason Manning

The Judge may set a standard in any Jumping Class depending on the number of clear rounds. Competitors should enter their numbers on the board in the collecting ring.

If the ground is hard the jumps may be lowered.

Bad behaviour or bad language will lead to instant disqualification.

CLASS 22: LEAD REIN/ASSISTED JUMPING

Sponsored by: MR JOHN ROGERS

Rider aged 5 to 10 years. Pony not exceeding 13.2hh

Cross poles.

CLASS 23: GO LOW NURSERY JUMPING

Sponsored by: FOXHAY ENGLISH CIDER

Pony not exceeding 13.2hh

Fences not to exceed 40cms in first round.

CLASS 24: MICK NORTH NURSERY STAKES JUMPING

Sponsored by: MISS S PALMER (IN MEMORY OF MICK NORTH)

Pony not exceeding 13.2hh

Fences not to exceed 50cms in first round.

The Mick North Memorial Trophy to the Winner.

CLASS 25: HORSE & HOUND

Sponsored by: FOXHAY ENGLISH CIDER

Horse and Rider first, then dismount and Rider continues on foot with Hound to finish. Handler to wait in ring to take horse on dismount.

Fences not to exceed 50cms for horses and cross poles for hounds.

RING 4 - Children's Fancy Dress

Starts at 1.00 pm approx.

Judges: Sarah Cameron and Karen Chamberlain

For children 16 years and under.

Challenge Cup to winner, rosettes to sixth place. Special Rosettes to all entries.

Please note that hard hats **must** be worn.

Entry Fee: £5.00.

CLASS 26: NOVICE JUMPING

Horse/pony and rider combination not to have won a first or second in any jumping competition.

Results will be split horses/ponies.

Fences not to exceed 60cms in first round.

The Rampton Show Challenge Cup to the Winner.

CLASS 27: CHASE ME CHARLIE

Sponsored by: EQUINE SERVICES LTD

Open class for horses and ponies.

**Fence does not to exceed 70cms in the first round,
then rises with each successive round.**

CLASS 28: INTERMEDIATE JUMPING

Sponsored by: SCREENS & GRAPHICS LTD, COTTENHAM

Results will be split horses/ponies.

Fences not to exceed 70cms in first round.

The Penwood Perpetual Challenge Cup to the Winner.

CLASS 29: OPEN JUMPING

Sponsored by: RAMPTON '77 COMMITTEE

Open show-jumping class, any horse or pony.

Results will be split horses/ponies.

Fences not to exceed 80cms in first round.

The Arthur Bonus Challenge Cup to the Winner.

RING 5 - Dressage

Starts at 9.00 am

Judge: Carole Shepperd **Sponsored by:** Sylvia Newman Garden Design

British Dressage UK Rules Apply. Note all tests can be called and schooling whips will be allowed. **Entries in advance only** to the Show Secretary. For enquiries before the show day please email Sarah Cameron (pale.rider@live.co.uk).

Dressage start times will be posted on our website www.ramptonhorshow.org by 6.00 pm on Wednesday 18th September.

CLASS 30: INTRODUCTORY A

CLASS 31: INTRODUCTORY B

CLASS 32: PRELIMINARY 7

The Rampton Dressage Challenge Trophy to the Winner

CLASS 33: PRELIMINARY 13

RING 5 - Horse/Pony and Rider Fun Classes

from 12.00 pm

Judge: Jacquie Bland

Sponsored by: BETHAN'S BEAUTY SHOP

In-Hand or Ridden – leading rein acceptable. No stallions or colts. Please note that hard hats **must** be worn. Sweets and rosettes to fourth place in each class.

- 1 Best Mane**
- 2 Best Tail**
- 3 Prettiest Mare or Handsomest Gelding**
- 4 Happiest Looking Rider and Horse/Pony**
- 5 Judge's favourite to take home**

ENTRY FEE £5.00 for each class.

Note depending upon numbers on the day, classes may be split into mare and gelding.

RING 5 - Gymkhana

Starts at 3.00 pm

CLASS			
(a)	Bending	On leading rein	8 years and under
(b)	Bending	Off leading rein	12 years and under
(c)	Bending	On/Off leading rein	Open
(d)	Ride and Run	On leading rein	8 years and under
(e)	Ride and Run	Off leading rein	12 years and under
(f)	Ride and Run	On/Off leading rein	Open
(g)	Beaker Race	On leading rein	8 years and under
(h)	Beaker Race	Off leading rein	12 years and under
(i)	Beaker Race	On/Off leading rein	Open
(j)	Canter, Trot, Walk	On leading rein	8 years and under
(k)	Canter, Trot, Walk	Off leading rein	12 years and under
(l)	Canter, Trot, Walk	On/Off leading rein	Open
(m)	Consolation Ride and Lead. Open to anyone not having won a Rosette in the gymkhana events.		

Judge: Lynda Maris

ENTRY FEE £5.00 for each class.

The Haggis Farm Stables Challenge Cup to overall champion: Highest number of points.

The
Black Horse
Rampton



FREEHOUSE

The Black Horse, Rampton

A cozy country pub
in the heart of the village

Wednesday-Sunday

12pm-late

01954583835

drink@theblackhorserampton.co.uk

www.theblackhorserampton.co.uk

Cask Ales & Local Ciders

Excellent Wines & Bespoke Cocktails

Bar Snacks & Homebaked Cakes

Barista Coffee & Speciality Teas

Ice Creams & Pick n Mix Sweets



@theblackhorserampton



The Black Horse Rampton

RAMPTON MOTORS

Repairs and Servicing to All Makes of Cars
&
Light Commercial Vehicles

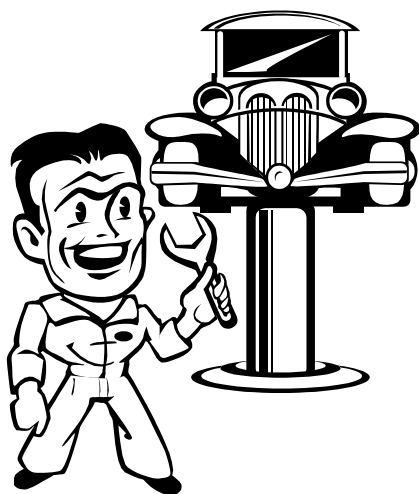

Petrol and Diesel - MOT Testing

FREE COURTESY CAR AVAILABLE

8 The Green, Rampton, Cambs. CB24 8QB

TEL: (01954) 250792 FAX: (01954) 206046



Over Road, Willingham, Cambs, CB24 5EU

- ❖ High Quality Pet Food and Supplies
- ❖ Poultry and Small Holding Feed and Equipment
 - ❖ Horse Feed and Bedding
- ❖ Riding Clothing, Hats, Boots, Body Protectors Brushes
- ❖ Fuel- Flo Gas, Logs, Kindling and Smokeless Coal
- ❖ Rug washing and repairs



Open 7 Days a week

Monday – Friday 8.00am - 5.30pm, Saturday 8.00am – 5.00pm,
Sunday 9.00am - 2.00pm

www.highgatecountrystore.co.uk

Tel 01954 260798

info@highgatecountrystore.co.uk

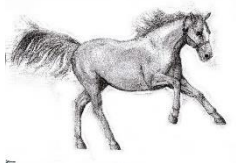



RAMPTON VILLAGE HALL

Perfect for your

BIRTHDAY PARTY WEDDING RECEPTION ANNIVERSARY CELEBRATION

Modern hall with well equipped kitchen.

Bar facilities subject to licence.

Available for meetings, social bookings and clubs.

For rates and further details see our online booking page at

www.ramptonvillagehall.co.uk

email ramptonvillagehall@gmail.com or call 07493 183872

Children's parties at special rates.



Registered Charity No. 802398



Based in Willingham, near Cambridge.

We are a family run firm with an emphasis on good service.

Free Standing Marquees for all occasions.

Linings-Staging-Tables & Chairs-Walkways-Flooring- Heating.



Our marquees are of high quality free standing aluminium construction. They can be positioned to stand free on your site, or adjoining to existing buildings, or with connecting walkways. The side walls can be open or closed, and window sections added for extra light and style. The marquees can be fully lined- the perfect venue for all types of outdoor event

**Please call 07787 915483
for a free site visit or quote.**



Paddock Services

Harrowing-Overseeding-Fertilising-Spraying-Topping-Flailing-
Aeration-Poo Picking (with TerraVac)-Hedgecutting-Drainage-
Ditches-Log Cutting

Yard Maintenance

Mobile pressure washing-Concreting-Digger Services-Tree
Planting-Strimming

Bespoke Equine Services

Rug Washing - more bespoke services available on request

COMPACT TRACTORS ON GRASS TYRES USED!

admin@horse-services.co.uk 03337726211 Like us on FB!

Cambridge based.



MD CONTRACTING — AND FARMING LTD —

General Groundworks
Digger and Driver Hire
Hay and Straw Supplied
General Farm Contracting
Service Laying and Drainage
Muck Spreading and Spreader Hire
Complete Site Clearance and Demolition
Digger Mounted Circular Saw and Driver Hire
Hay and Straw Work Including Bailing and Wrapping
Ditch, Pond and Lake Digging and Routine Maintenance
Low Ground Pressure Slug Pelleting and Spraying with ATV
Equestrian Manèges, Stable Block and General Maintenance

AGRICULTURAL AND GENERAL CONTRACTING

Contact Mark on 07775 923882 or 01954 250772 – Fox End, 83 King Street,
Rampton, Cambridge.

Opening Hours
MON-FRI 8.30AM-6.30PM
SAT 9.00AM-12.30PM
Plenty of on site parking



Highgate Veterinary Clinic

Great monthly care plan for all your pets preventative health needs

Consultations • Surgery • Vaccinations • Pet Health Plan • In-house Laboratory
Imaging Suite including Digital X-ray and Ultrasound • Dentistry including Dental X-ray
Nurse Clinics • Behaviour Advice • Pet Travel Documents

🐾 CARING, COMPASSIONATE, HIGHLY SKILLED TEAM 🐾 GOLD STANDARD PATIENT CARE
🐾 BRAND NEW STATE OF THE ART FACILITIES 🐾 AFFORDABLE PRICING



REGISTER
YOUR PET

Where to Find us

Unit 11, Highgate Farm, Over Mereway,
off Over Road, Willingham, CB24 5EU

CONTACT US TO REGISTER OR BOOK AN APPOINTMENT
01954 620555 🐾 info@highgatevet.com
www.highgateveterinary.co.uk

With this advert get 10% off
your first consultation!
HASSLE FREE SWITCHING



**Your friendly neighbourhood
leather worker!**

I make and repair a whole range of leather items:

- Bags, Boots
- Bridles, Headcollars and Hunt Whips
- Dog Collars and Leads
- Bike Seats, Keyfobs and Leather Charms

I also make items from old saddles, bridles and horse hair that are of sentimental value.

Quality leather and traditional skills used.
Reasonable rates. No job too small.

**Find me on Facebook search:
'Hug Hide Leather Goods' or
email th10001@cantab.ac.uk**

YOGA with Sarah Cameron



Classes with a friendly
atmosphere in Rampton.

m: 07899 958925
Yoga with Sarah Cameron





Equine Veterinary Dental Practice

***Horses, Ponies,
Miniatures & Donkeys***

***Cambridgeshire &
Surrounding areas***

- Oral Examinations • Rasping • Wolf Teeth • Extractions •
- Pain relief and local anaesthetic provided as necessary •
- Tailored Treatment Plans • Preventative Care •
- Professional, caring and patient •

07951 728745

Dr Lizz Plowright MRCVS
info@dentavet.co.uk ~ www.dentavet.co.uk
Facebook.com/DentaVet

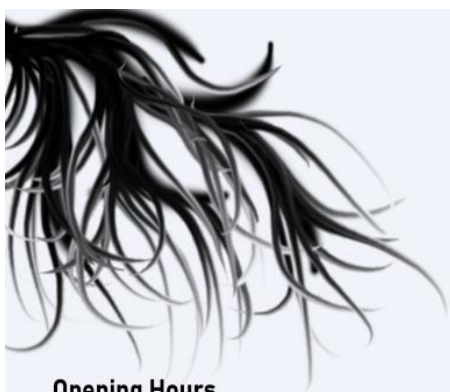

SKATZ HAIR DESIGN

Opening Hours

Tuesday	9.00am – 5.30pm
Wednesday	9.00am – 8.00pm
Thursday	9.30am – 7.00pm
Friday	9.00am – 5.30pm
Saturday	8.00am – 2.00pm

Find Us

89 High Street, Longstanton,
Cambridge, CB24 3EP

Contact Us

01954 780909

WE'RE ON YOUR DOORSTEP

Having a local office means we're accessible, whether you need to make changes to your policy or make a claim.

We offer insurance products and financial planning services including:

- Business
- Car
- Commercial Vehicle
- Equine
- Farm
- Home
- Investments
- Pensions
- Tradesman

For more information, contact at Cambridge_agency@nfumutual.co.uk or get in touch with your local office:

01954 210 007 | Unit 4, Crome Lea Business Park, Madingley Road, Coton, Cambridge



NFU Mutual
INSURANCE | PENSIONS | INVESTMENTS

J I Brunswick & R G Scott is an appointed representative of The National Farmers Union Mutual Insurance Society Limited (No. 111982). And an introducer to FU Mutual Select Investments Limited, a member of the NFU Mutual group of companies.

Rampton Horse Show Committee would like to express their thanks and appreciation To all advertisers, sponsors, competitors and everyone who has assisted with the preparation and running of the Horse Show. As a result, it has been possible for the Committee to make the following donations from the proceeds made from Horse Shows held between 1998 and 2023.

	£
Rampton Village Hall (Improvements Appeal)	6,350
East Anglian Air Ambulance	2,950
The Wishbone Trust (Addenbrookes)	500
Riding for the Disabled	950
Willingham Surgery Equipment Fund	450
The Children's Hospice for the Eastern Region	1,650
Macmillan Nurses	800
The Sports Play Area for Rampton Kids (SPARX)	150
Guide Dogs for the Blind	400
Arthur Rank Hospice	300
Rampton Church	1,700
Children with Leukaemia Charity	400
The Mary Wallace Centre (Cancer Support Charity)	400
Wood Green Animal Shelter (Horse Section)	400
Riding for the Disabled – Meldreth	700
Clic Sargent Cancer Care for Children	500
MAGPAS	1,222
Raptor Foundation	800
East Anglia Ambulance First Responders	1,000
Twinkle Star Charity – Cottenham	300
World Horse Welfare	900
Alzheimer's Society	300
Rampton Church Footpath Fund	200
Cambridge Wildlife Care, Haddenham	200
Multiple System Atrophy Trust	300
Fenland Animal Rescue	1,200
Pulmonary Fibrosis	400
Centre 33	750
Swavesey and District Bridleways Association	1200
Cambridge City Foodbank	522
Horse Rescue Fund	522
Red2Green	700
Cambridgeshire Search and Rescue	700
TOTAL	£29,816

We would like to thank the following sponsors for their interest in and support of the Rampton Horse Show 2024:-

Bethan's Beauty Shop	01954 789100
Equine Services Ltd	03337 726211
Fen Edge Community Association	07919 990299
Highgate Country Store, Willingham	01954 260798
JM Electrical	01223 572181
Maxted Massey Stud	07773 860126
Screens & Graphics Ltd, Cottenham	01954 251790
Sylvia Newman Garden Design Ltd, Longstanton	01954 583239
Inivatech	
Foxhay English Cider	
Glenwood Associates Ltd	
Carole & Hugh at Oakington	
Mr D Cadney, Cottenham	
Mrs J G Cadney, Eaton Socon	
Mr G Cameron & Mrs S Cameron, Rampton	
Mrs K Chamberlain, Willingham	
Mr C Drew, Rampton	
Mrs P Mansfield, Rampton	
Miss S Palmer, Rampton	
Rampton Parish Council	
Rampton '77 Committee	
Mr J Rogers, Longstanton	
Mr & Mrs D Tassell, Rampton	
Mr W Mansfield, Ely	

***Also without the support of our local volunteers
this show would not be possible!
Our grateful thanks to them all.***