

Miami 770 Claughton Island Dr #916 CP: \$580,000

MLS#: [A11259488](#)
Status: Active
Development: ISOLA CONDO
Bedrooms: 2 Full Baths: 2
SqFt Liv Area: x1,065 Half Baths: 0
SqFt Adjusted: x1,065
Bld Ar/Src:
Year Built: 1990/Resale
Front Exposure:
Garage: 1 Carport:
Water Frontage:
Waterfront: Yes/Ocean Front
Cooling: Central Cooling
Sold Price:



Closing Dt: DOM: 10

Located on the prestigious Brickell Key and with sweeping water views, this stunning condo is a must-see for anyone seeking that permanent holiday lifestyle. Whether you relax on your private balcony and take in those uninterrupted views or lounge poolside, this is the very best in waterside living. Inside, a light and bright renovated condo awaits. Two master bedroom, plus open concept living that spills out to the balcony. Here, the views stretch across the resort-style pool and out to the glistening ocean water. Hardwood floors flow underfoot and there is a well-equipped open kitchen, ready to cater for friends. Everything on this exclusive island is within walking distance of this move-in ready condo. The BCC, local parks, shops and restaurants are a short walk away.

Bedroom Desc: None
Mst Bathroom:
Interior Feat: Elevator
Exterior Feat: Barbeque, Tennis Court
Lot SF:
Type of Assoc: Condo
Assoc Fees: \$965 Assoc Fee Paid Per: Monthly
Maint Fees: Maint Fee Paid Per:
Tax Year: 2021 Tax Amount: \$5,986

Directions:

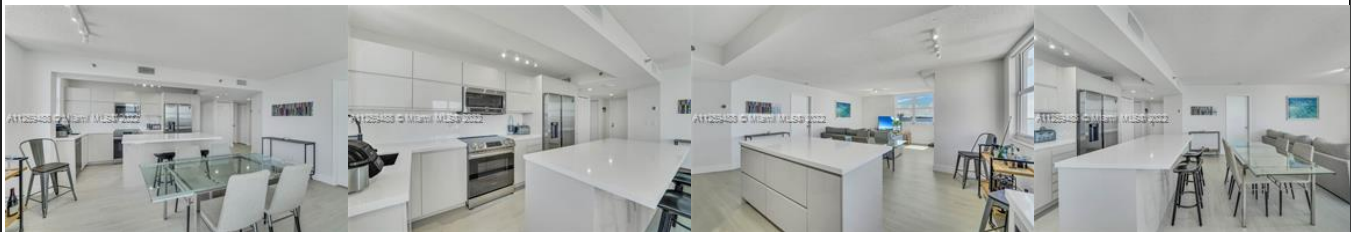

Prepared By:Gloria Caicedo - License # 3114966. Generated on 08/29/2022 3:09:26 PM

Information is Believed To Be Accurate But Not Guaranteed. Copyright SouthEast Florida MLS. © 2022

Listing information is provided for consumer personal, non-commercial use, solely to identify potential properties for potential purchase; all other use is strictly prohibited and may violate relevant federal and state law.

Accessibility Issues?

We are committed to providing an accessible website. If you have difficulty accessing content or notice any accessibility problems, please contact our ADA hotline at 844-209-0134 and we will strive to provide the information you need in the format you require.

Search Criteria

ML# is one of A11263986, A11259406, A11258095, A11259488
Property Type is 'Condo/Co-Op/Villa/Townhouse'
Selected 1 of 4 results.