

TROY AIRPARK PLAT 5

PART OF THE NORTHWEST 1/4 OF SECTION 4 & PART OF THE NORTHEAST 1/4 OF SECTION 5 TOWNSHIP 49 NORTH, RANGE 1 WEST OF THE 5th P.M. LINCOLN COUNTY, MO.

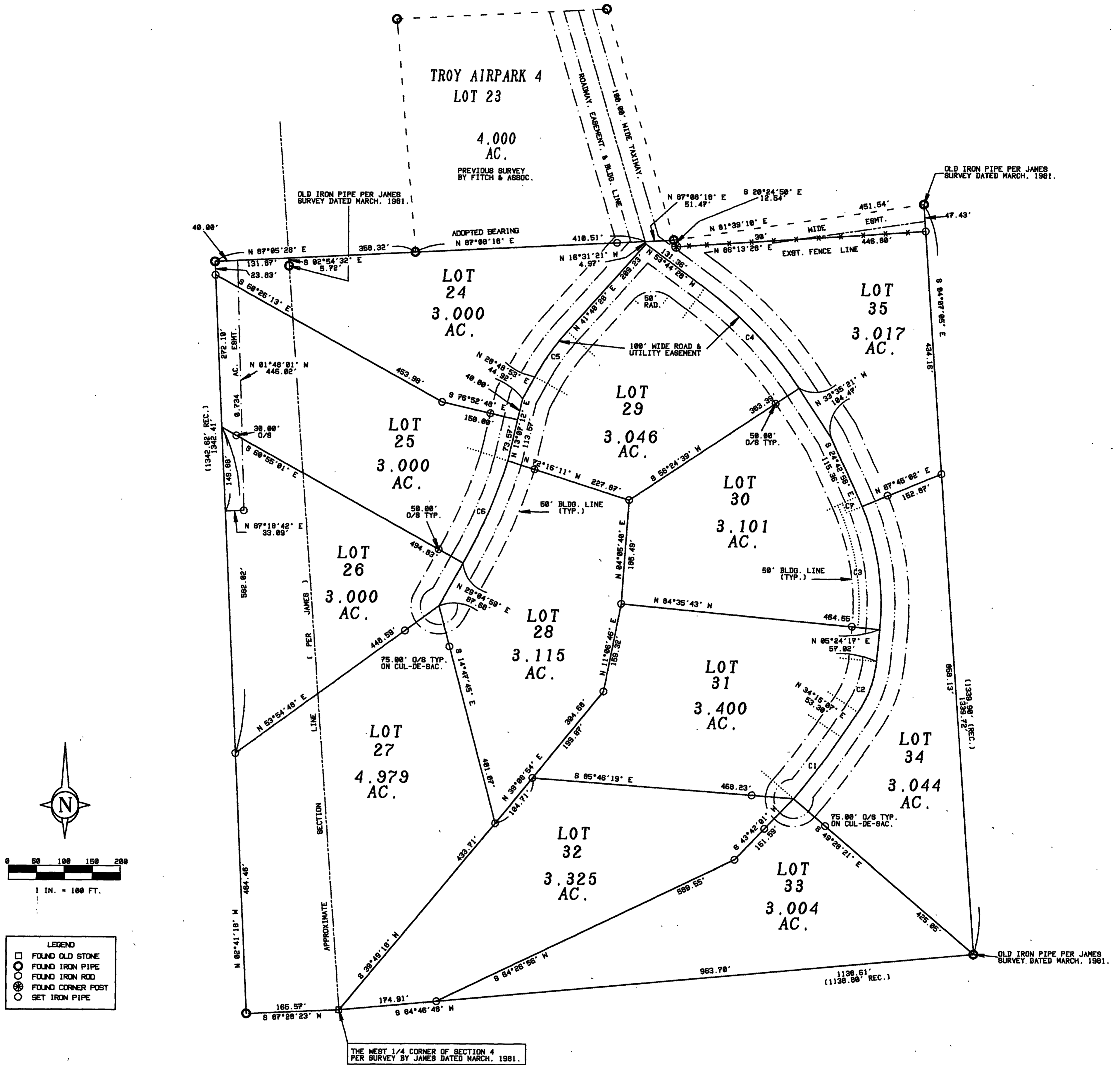

CURVE DATA

CURVE	RAD.	DELTA	CH. BEARING	CHORD	ARC
C1	1267.65	06°16'31"	S 37°23'24" W	138.77	138.84
C2	194.40	28°50'51"	S 19°49'42" W	96.85	97.88
C3	464.55	30°07'15"	S 09°39'21" E	241.41	244.22
C4	703.45	20°09'07"	S 43°39'54" E	246.14	247.42
C5	443.67	12°51'35"	N 35°14'40" E	99.37	99.58
C6	1006.06	11°21'10"	S 23°24'24" W	199.02	199.34
C7	464.55	02°28'00"	N 23°29'32" W	20.00	20.00

FITCH AND ASSOC.
 ENG. & SURVEYING
 PIKE COUNTY SURVEYOR

PARENT TRACT B - 286 P - 414
 885 328

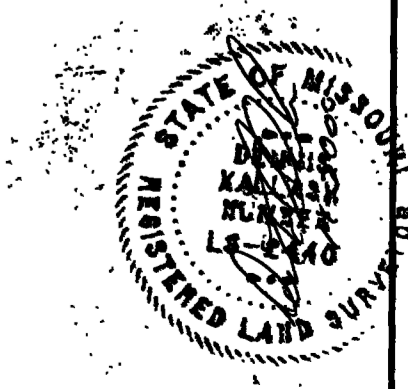
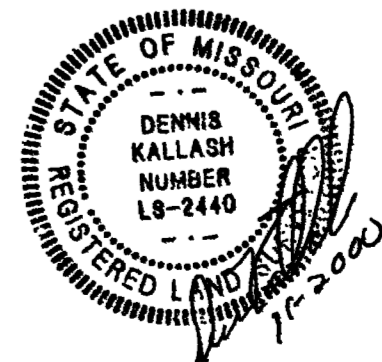

FITCH AND ASSOC. 365 E. WOOD ST. TROY, MO. TEL 636/528-6180
 THIS IS TO CERTIFY THAT AT THE REQUEST OF FRANK BALDWIN WE HAVE MADE A SURVEY AS SHOWN UPON THIS PLAT. THIS SURVEY IS IN ACCORDANCE WITH THE CURRENT MINIMUM STANDARDS FOR PROPERTY BOUNDARY SURVEYS OF THE DEPARTMENT OF NATURAL RESOURCES DIVISION OF GEOLOGY AND LAND SURVEYING AND THE MISSOURI BOARD FOR ARCHITECTS, PROFESSIONAL ENGINEERS AND LAND SURVEYORS. THIS SURVEY IS SUBJECT TO RESERVATIONS RESTRICTIONS, COVENANTS, EASEMENTS AND RIGHTS OF WAY IF ANY.

CLASS OF SURVEY IS
 "RURAL"

DONALD B. FITCH L.S. 910 DENNIS KALLASH L.S. 2440 DATE: JULY, 2000