

CROSS SECTION LOCATION
SCALE: 1"=80'

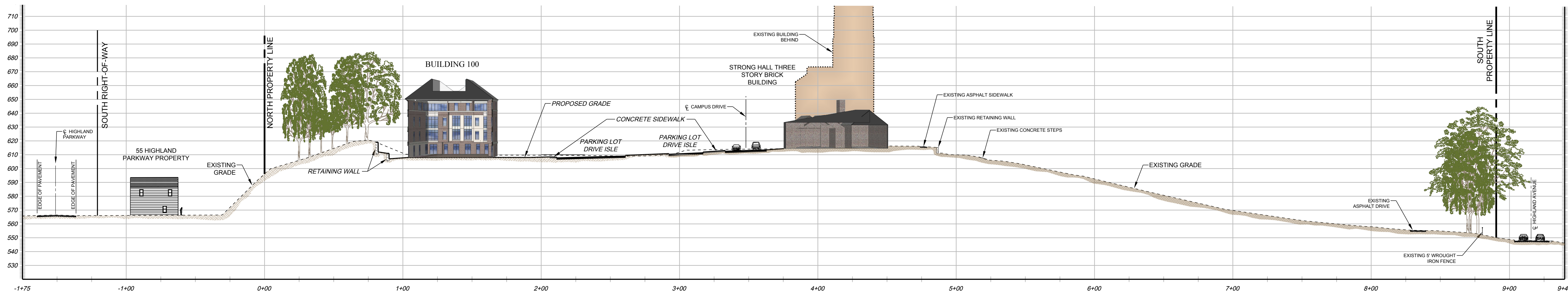

CROSS SECTION A
SCALE: HORIZ. 1"=60' VERT. 1"=60'

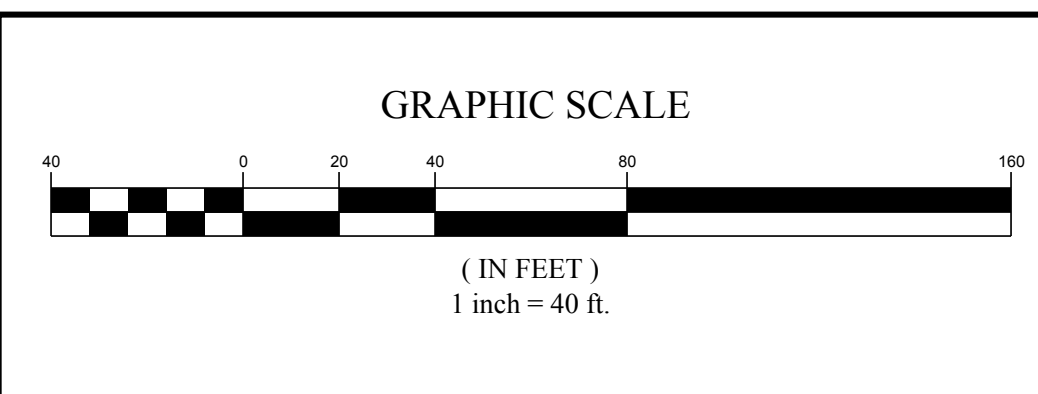

NO.	DATE	REVISION	BY	CHKD.	APVLS.
2	07/25/2019	REVISED SCHEMATIC PLAN - CITY SUBMISSION	D.J.L.	M.P.M.	
1	07/11/2019	REVISED SCHEMATIC PLAN - CITY SUBMISSION	D.J.L.	M.P.M.	

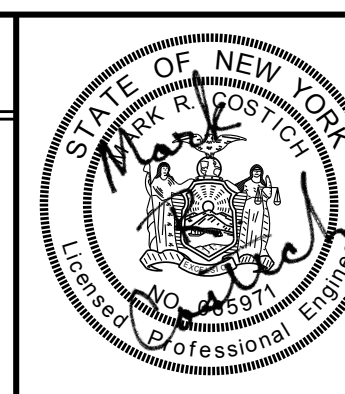

COPYRIGHT © 2019
COSTICH ENGINEERING, D.P.C.

IT IS A VIOLATION OF LAW FOR ANY PERSON, UNLESS ACTING UNDER THE DIRECTION OF A LICENSED PROFESSIONAL ENGINEER, LAND SURVEYOR, ARCHITECT OR LANDSCAPE ARCHITECT TO ALTER ANY ITEM ON THIS DOCUMENT IN ANY WAY. ANY LICENSEE WHO ALTERS THIS DOCUMENT IS REQUIRED BY LAW TO AFFIX HIS/HER SEAL AND THE NOTATION "ALTERED BY" FOLLOWED BY HIS/HER SIGNATURE AND SPECIFIC DESCRIPTION OF THE ALTERATION TO THE DOCUMENT.

PROJECT ENGINEER
M.P.M.
DRAWN BY
D.J.L.
BOUNDARY
J.S.F.
TOPOBASE
G.L.R.
DATE
07/03/2019
SCALE
1"=40'

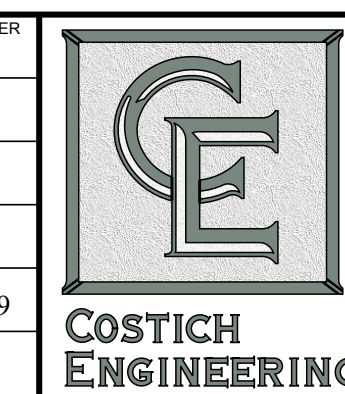

• CIVIL ENGINEERING
• LAND SURVEYING
• LANDSCAPE ARCHITECTURE

217 LAKE AVENUE
ROCHESTER, NY 14608
(585) 458-3020

TITLE OF PROJECT
DIVINITY CAMPUS
SCHEMATIC SITE REDEVELOPMENT

TITLE OF DRAWING
CROSS SECTION A

LOCATION OF PROJECT
TAX PARCEL NO. 136-33-1-1-002, CITY OF ROCHESTER
COUNTY OF MONROE, STATE OF NEW YORK

CLIENT
ROC GOODMAN LLC
550 LATONA RD. BLD. E SUITE 501
ROCHESTER, NEW YORK 14626

DWG # 6702
CE300
SHEET 10 OF 13

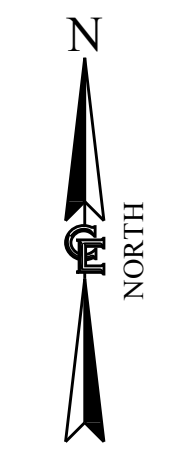
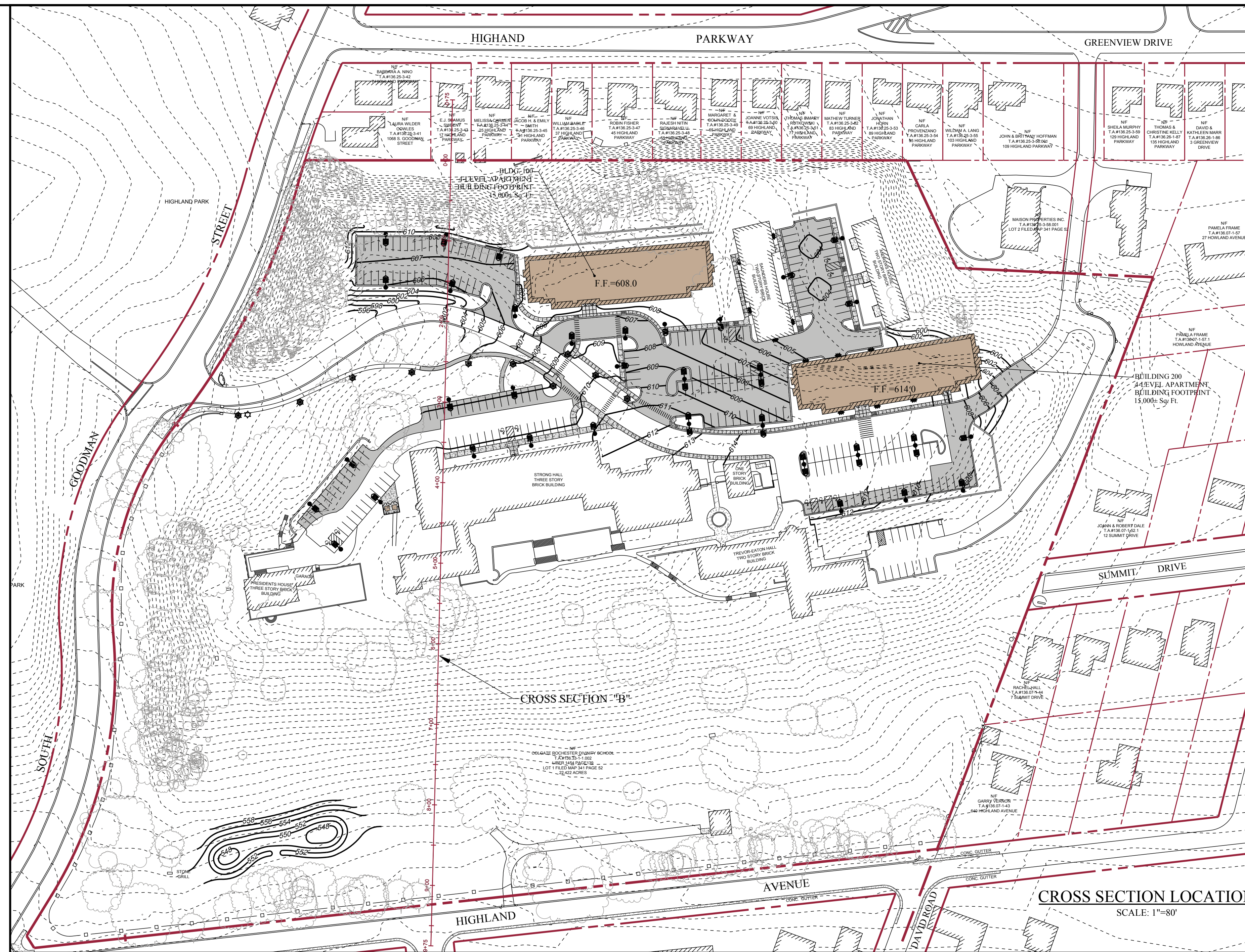

CROSS SECTION LOCATION
SCALE: 1"=80'

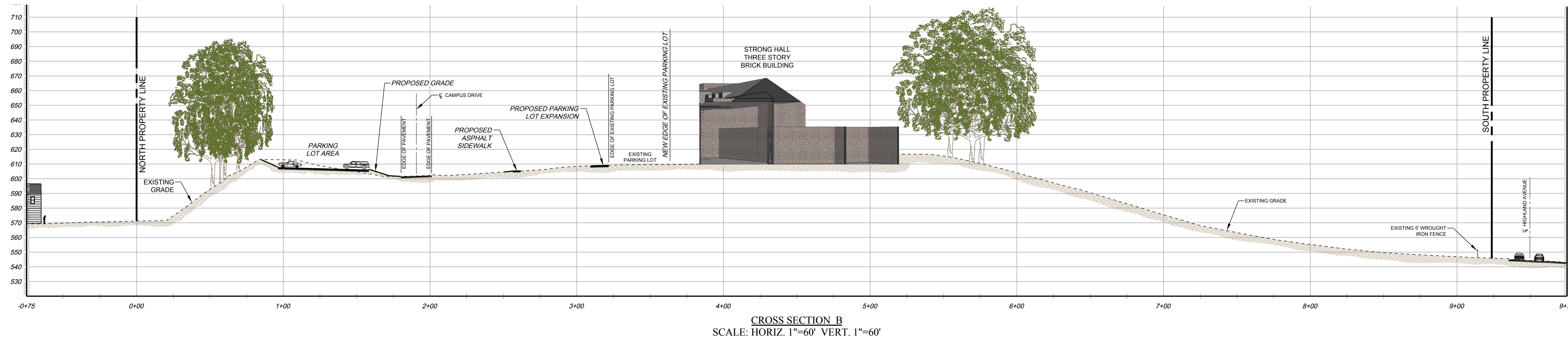

CROSS SECTION B
SCALE: HORIZ. 1"=60' VERT. 1"=60'

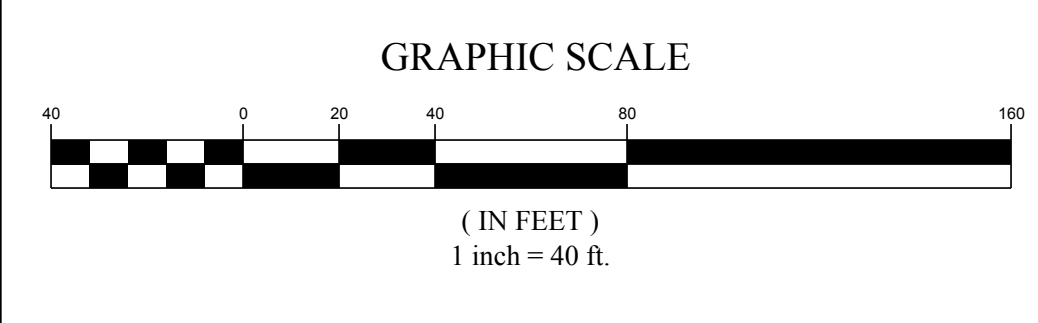

COPYRIGHT © 2019 COSTICH ENGINEERING, D.P.C.			
IT IS A VIOLATION OF LAW FOR ANY PERSON, UNLESS ACTING UNDER THE DIRECTION OF A LICENSED PROFESSIONAL ENGINEER, LAND SURVEYOR, ARCHITECT OR LANDSCAPE ARCHITECT TO ALTER ANY ITEM ON THIS DOCUMENT IN ANY WAY. ANY LICENSEE WHO ALTERS THIS DOCUMENT IS REQUIRED BY LAW TO AFFIX HIS/HER SEAL AND THE NOTATION "ALTERED BY" FOLLOWED BY HIS/HER SIGNATURE AND SPECIFIC DESCRIPTION OF THE ALTERATION TO THE DOCUMENT.			
NO.	DATE	REVISION	BY
1	07/25/2019	REVISED SCHEMATIC PLAN - CITY SUBMISSION	D.J.L. M.P.M.
			CHKD. APJLS

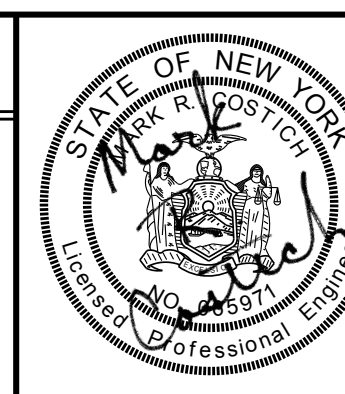

PROJECT ENGINEER
M.P.M.
DRAWN BY
D.J.L.
BOUNDARY
J.S.F.
TOPOGRAPHY
G.L.R.
DATE
07/11/2019
SCALE
1"=40'

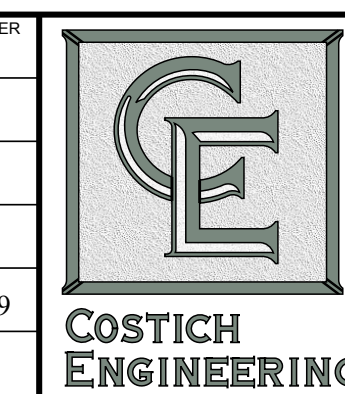

- CIVIL ENGINEERING
- LAND SURVEYING
- LANDSCAPE ARCHITECTURE

TITLE OF PROJECT
DIVINITY CAMPUS
SCHEMATIC SITE REDEVELOPMENT
TITLE OF DRAWING
CROSS SECTION B
LOCATION OF PROJECT
TAX PARCEL NO. 136-33-1-602, CITY OF ROCHESTER
COUNTY OF MONROE, STATE OF NEW YORK
CLIENT
ROC GOODMAN LLC
550 LATONA RD. BLD. E SUITE 501
ROCHESTER, NEW YORK 14626
DWG # 6702
CE301
SHEET 11 OF 13

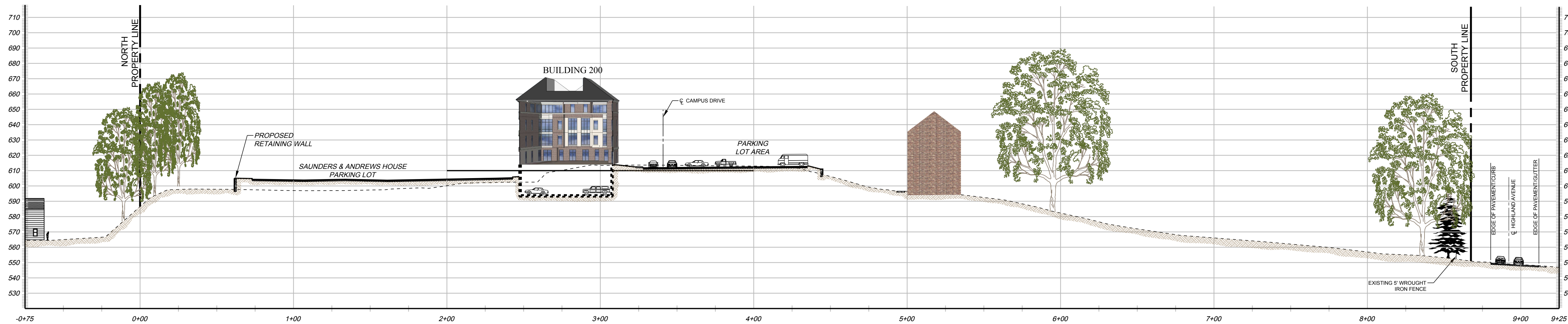
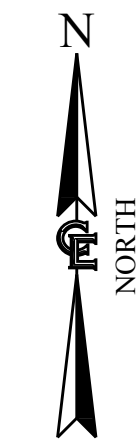
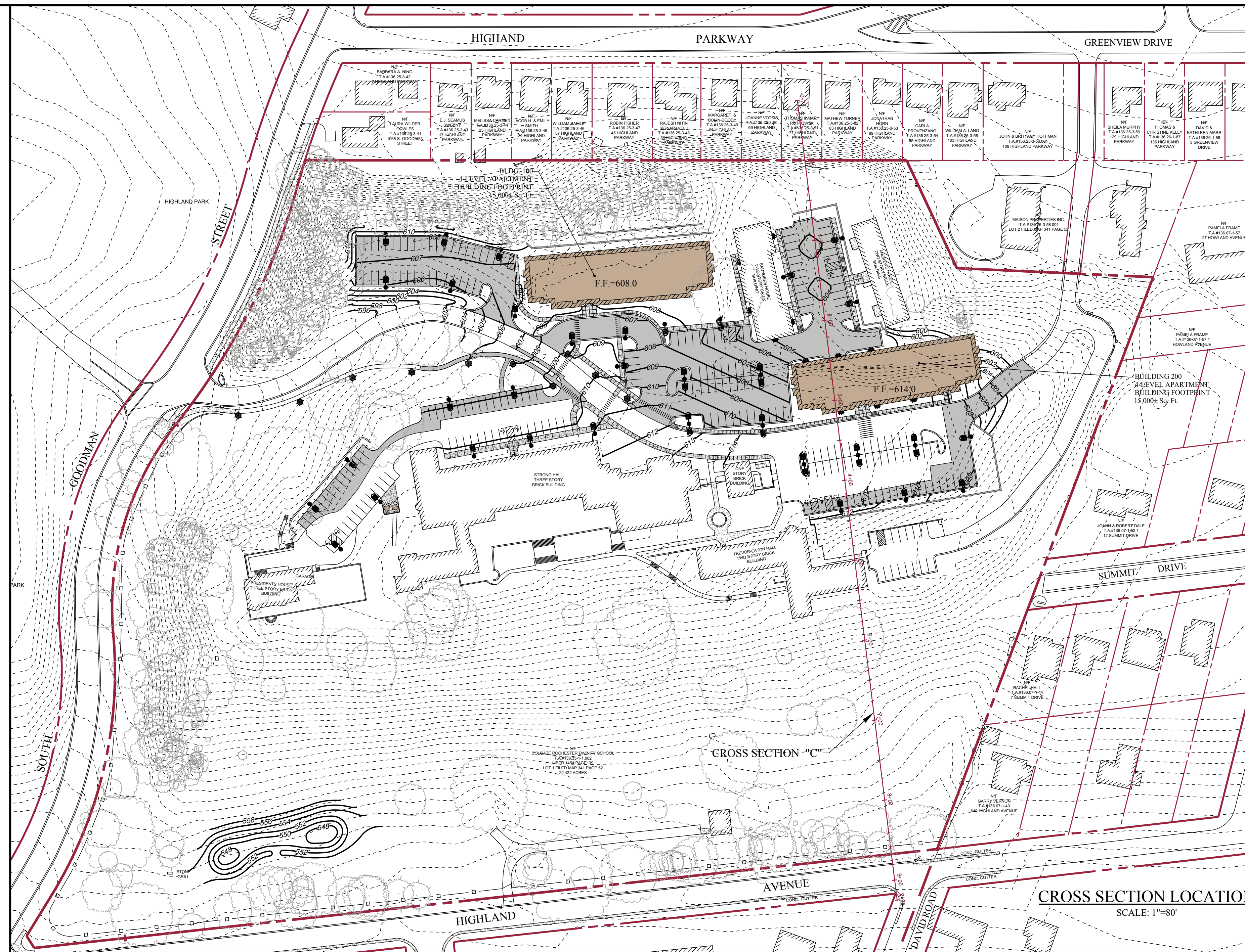

CROSS SECTION C
SCALE: HORIZ. 1"=60' VERT. 1"=60'

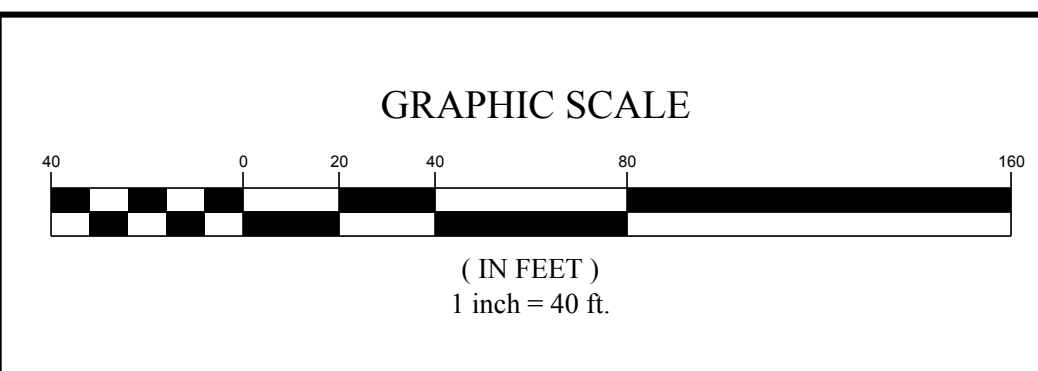

COPYRIGHT © 2019 COSTICH ENGINEERING, D.P.C.			
IT IS A VIOLATION OF LAW FOR ANY PERSON, UNLESS ACTING UNDER THE DIRECTION OF A LICENSED PROFESSIONAL ENGINEER, LAND SURVEYOR, ARCHITECT OR LANDSCAPE ARCHITECT TO ALTER ANY ITEM ON THIS DOCUMENT IN ANY WAY. ANY LICENSEE WHO ALTERS THIS DOCUMENT IS REQUIRED BY LAW TO AFFIX HIS/HER SEAL AND THE NOTATION "ALTERED BY" FOLLOWED BY HIS/HER SIGNATURE AND SPECIFIC DESCRIPTION OF THE ALTERATION TO THE DOCUMENT.			
NO.	DATE	REVISION	BY
1	07/25/2019	REVISED SCHEMATIC PLAN - CITY SUBMISSION	D.J.L. M.P.M.
			CHKD. APJLS

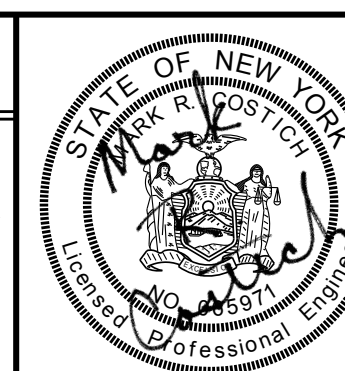

PROJECT ENGINEER
M.P.M.
DRAWN BY
D.J.L.
BOUNDARY
J.S.F.
TOPOGRAPHY
G.L.R.
DATE
07/11/2019
SCALE
1"=40'

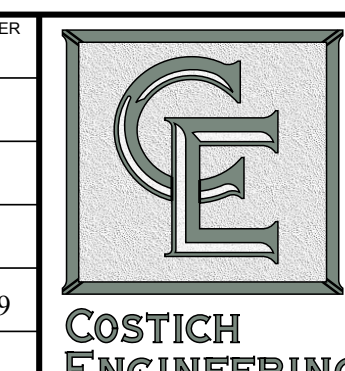

• CIVIL ENGINEERING
• LAND SURVEYING
• LANDSCAPE ARCHITECTURE
217 LAKE AVENUE
ROCHESTER, NY 14608
(585) 458-3020

TITLE OF PROJECT
DIVINITY CAMPUS
SCHEMATIC SITE REDEVELOPMENT
TITLE OF DRAWING
CROSS SECTION C
LOCATION OF PROJECT
TAX PARCEL NO. 136-33-1-1-602, CITY OF ROCHESTER
COUNTY OF MONROE, STATE OF NEW YORK
CLIENT
ROC GOODMAN LLC
550 LATONA RD. BLD. E SUITE 501
ROCHESTER, NEW YORK 14626
DWG # 6702
CE302
SHEET 12 OF 13

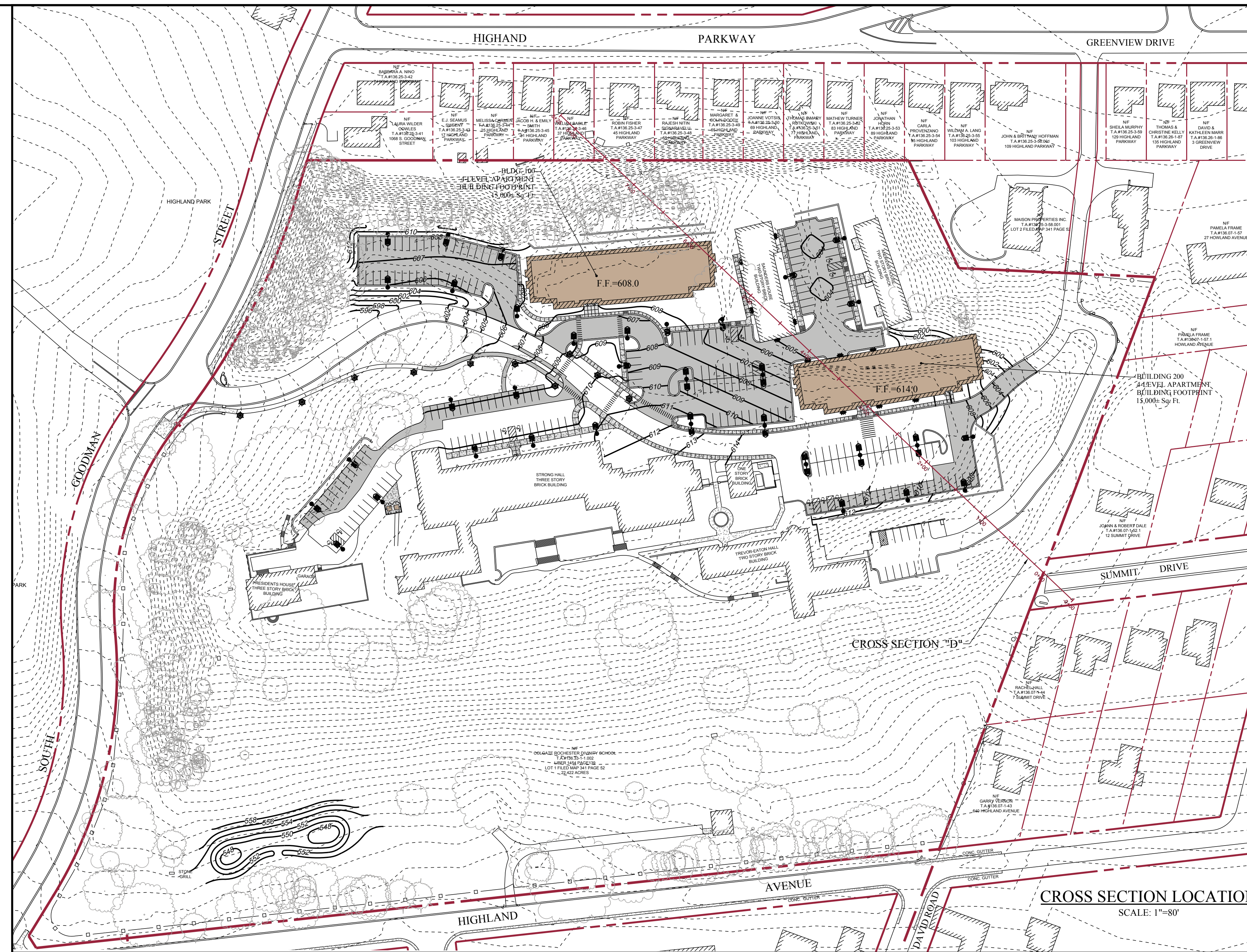

CROSS SECTION LOCATION
SCALE: 1"=80'

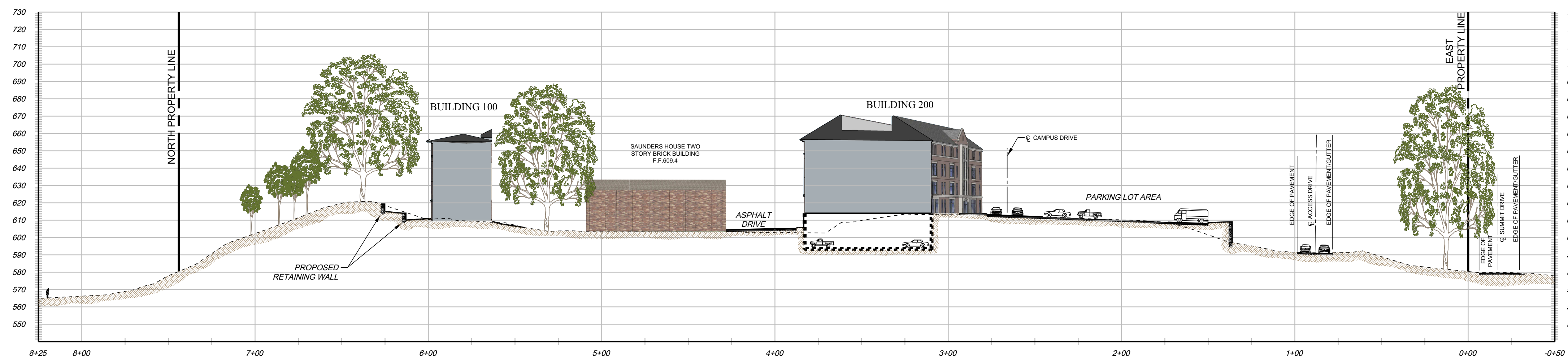

CROSS SECTION D
SCALE: HORIZ. 1"=60' VERT. 1"=60'

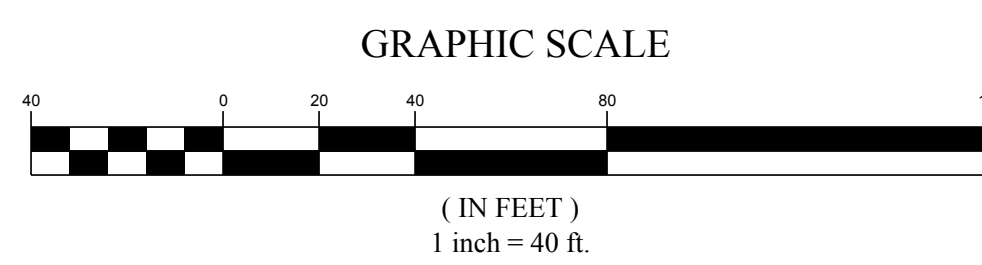

COPYRIGHT © 2019 COSTICH ENGINEERING, D.P.C.			
IT IS A VIOLATION OF LAW FOR ANY PERSON, UNLESS ACTING UNDER THE DIRECTION OF A LICENSED PROFESSIONAL ENGINEER, LAND SURVEYOR, ARCHITECT OR LANDSCAPE ARCHITECT TO ALTER ANY ITEM ON THIS DOCUMENT IN ANY WAY. ANY LICENSEE WHO ALTERS THIS DOCUMENT IS REQUIRED BY LAW TO AFFIX HIS/HER SEAL AND THE NOTATION "ALTERED BY" FOLLOWED BY HIS/HER SIGNATURE AND SPECIFIC DESCRIPTION OF THE ALTERATION TO THE DOCUMENT.			
1	07/25/2019	REVISED SCHEMATIC PLAN - CITY SUBMISSION	D.J.L. M.P.M.
NO.	DATE	REVISION	BY

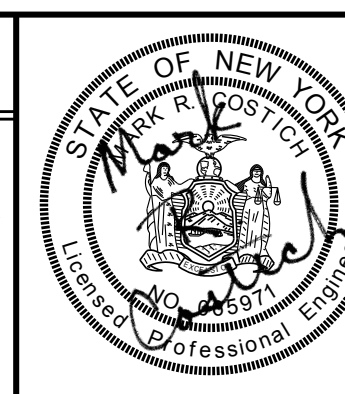

PROJECT ENGINEER
M.P.M.
DRAWN BY
D.J.L.
BOUNDARY
J.S.F.
TOPOGRAPHY
G.L.R.
DATE
07/11/2019
SCALE
1"=40'

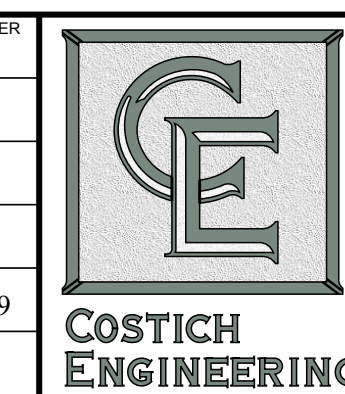

- CIVIL ENGINEERING
- LAND SURVEYING
- LANDSCAPE ARCHITECTURE

TITLE OF PROJECT
DIVINITY CAMPUS
SCHEMATIC SITE REDEVELOPMENT
TITLE OF DRAWING
CROSS SECTION D
LOCATION OF PROJECT
TAX PARCEL NO. 136-33-1-1-002, CITY OF ROCHESTER
COUNTY OF MONROE, STATE OF NEW YORK
CLIENT
ROC GOODMAN LLC
550 LATONA RD. BLD. E SUITE 501
ROCHESTER, NEW YORK 14626
DWG # 6702
CE303
SHEET 13 OF 13