

John Smith (57e)
Primary

Jane Wheeler (50e)
Spouse

Liam Wheeler (19e)
Son

Kyle (Business Partner) (47e)
Business Partner

Jenkins International (2e)
Other

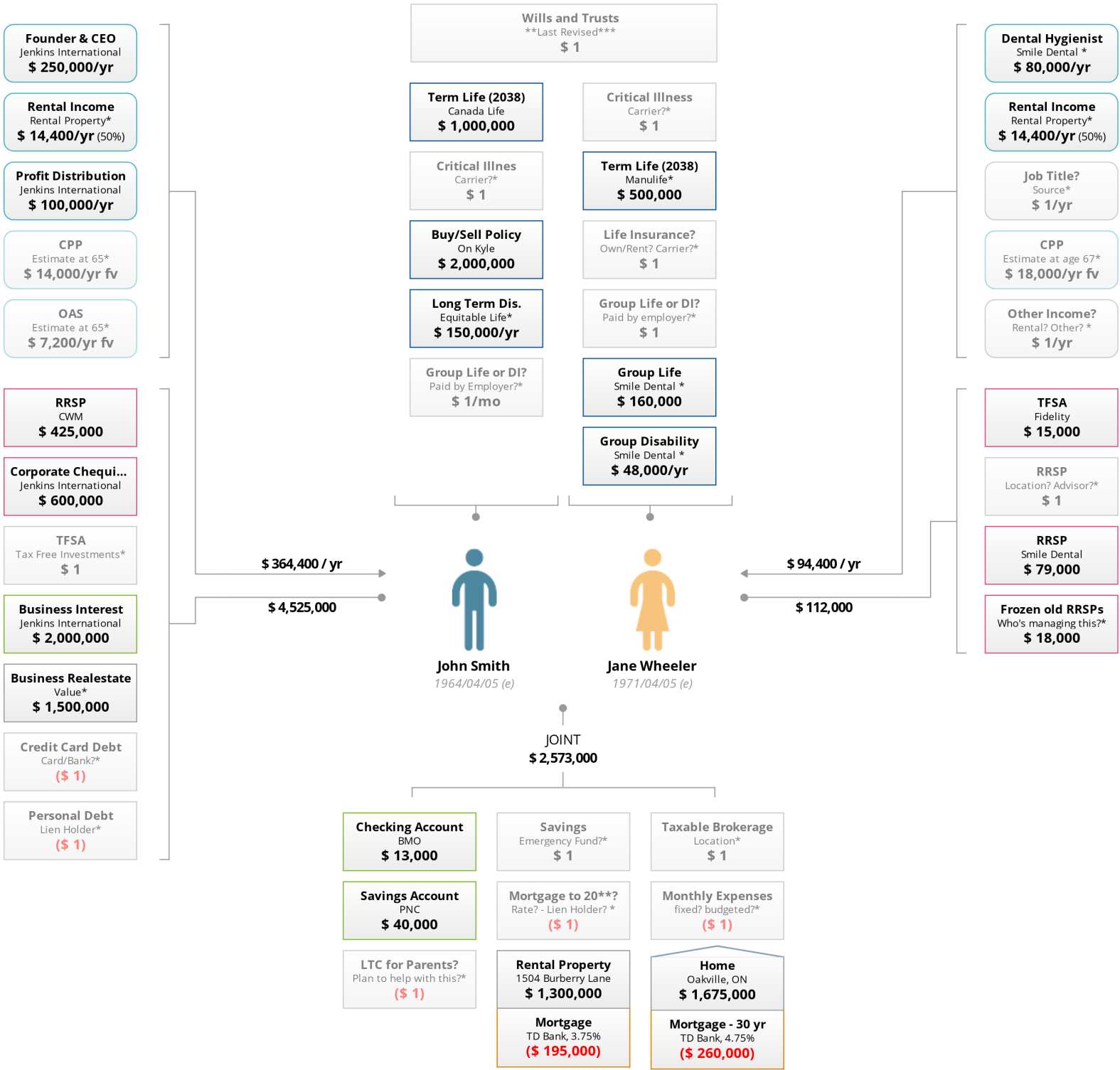

■ Cash Flow
 ■ Real Estate
 ■ Retirement Asset
 ■ Non-Retirement Asset
 ■ Liability
 ■ Insurance
 ■ Owned By Another
 Deferred Annuity
 Stencil

This page summarizes certain Know Your Client (KYC) data you have provided to us during the fact-finding process. Accounts and/or assets marked with a * have not been offered, sold and/or serviced by Carte Wealth Management Inc. Valuations of certain assets such as real estate or personal property are based on estimates provided by you, and Carte Wealth Management Inc. makes no representations as to their value. This is not an official record of your assets or any account and/or contract, and it is provided for your convenience and information only. If there are discrepancies between any of the information herein and the official records of your assets, accounts and/or contracts, the official records will take precedence. Carte Wealth Management Inc. makes no representation that the data presented herein, or in any other statement, is accurate. Please verify this data and advise us of any inaccuracies. Carte Wealth Management Inc. will not monitor or provide service regarding non-managed assets.

Mutual Funds and ETFs provided through Carte Wealth Management Inc. Insurance products such as segregated funds, life, disability, and critical illness insurance are offered through Carte Risk Management Inc. Banking services through referral arrangement.