Annual Groundwater Monitoring Report [40 CFR 257.90(e)] Calendar Year 2024

**Prepared for:
Rosebud Power Plant
Colstrip, MT**

Prepared by:



Bison Engineering, Inc.
3143 E. Lyndale Avenue
Helena, MT 59601

&



Allied Engineering Services, Inc.
32 Discovery Drive
Bozeman, MT 59718

January 27, 2025

TABLE OF CONTENTS

1.0	INTRODUCTION	3
2.0	REGULATORY REQUIREMENTS	4
3.0	AREA DESCRIPTION AND GEOLOGY	5
4.0	GROUNDWATER MONITORING SYSTEM DESCRIPTION	7
4.1	GROUNDWATER CHARACTERISTICS DISCUSSION	9
5.0	GROUNDWATER MONITORING: DATA ANALYSIS	11
5.1	DATA REPORTING	11
5.2	DATA SUMMARY STATISTICS.....	16
5.3	DATA ANALYSIS - GRAPHICAL.....	18
5.4	DATA ANALYSIS – STATISTICS	20
5.4.1	NORMALITY TESTING.....	20
5.4.2	ANALYSIS OF VARIANCE (ANOVA) TESTING.....	21
5.5	STATISTICAL RESULTS SUMMARY	24
6.0	GROUNDWATER MONITORING: HYDROGEOLOGY EVALUATION	25
7.0	CONCLUSION	26

LIST OF TABLES

Table 1: Well Description and Status	7
Table 2: Appendix III Constituents Analyzed: 2021 Reporting Period	11
Table 3: Data Summary OMW-1 Appendix III Constituents Plus Sodium.....	12
Table 4: Data Summary OMW-5 Appendix III Constituents Plus Sodium.....	13
Table 5: Data Summary OMW-7 Appendix III Constituents Plus Sodium.....	14
Table 6: Data Summary OMW-8 Appendix III Constituents Plus Sodium.....	15
Table 7: CCR Well Summary Statistics.....	16
Table 8: Normality Test Results	20
Table 9: ANOVA (between wells) Summary Results.....	21
Table 10: t-Test Summary Results	22
Table 11: Kruskal-Wallis One-Way ANOVA Test Summary Results.....	23
Table 12: Kruskal-Wallis Multiple Comparison Test Summary Results.....	23
Table 13: Statistics Results	24

LIST OF FIGURES

Figure 1: Monitoring Well Locations.....	8
Figure 2: Constituent by Well.....	20

LIST OF APPENDICES

APPENDIX A: Groundwater Well: Elevation, Flow and Direction	
APPENDIX B: Groundwater Well Data: Statistical Tests for Normality	
APPENDIX C: Analysis of Variance for Groundwater Data: ANOVA & t-Test Results	
APPENDIX D: Analysis of Variance for Groundwater Data: Kruskal-Wallis (Nonparametric) ANOVA & t-Test Results	

1.0 INTRODUCTION

Colstrip Energy Limited Partnership (CELP) owns an electric utility steam-generating unit (EGU) and an “existing Coal Combustion Residuals (CCR) landfill” as defined by 40 CFR 257.53. The generation facility is fired with waste coal and a portion of the CCR is stored at their nearby existing CCR landfill.¹

EPA requirements for CCR landfills are primarily contained in 40 CFR 257.50 through 107 which became effective on April 17, 2015 (80 FR 21468). This collection of requirements is commonly referred to as the CCR rule.

Among the requirements of the CCR rule is “Groundwater Monitoring and Corrective Action” requires an “annual groundwater monitoring and corrective action report” to be submitted annually beginning 1/31/2018. This document fulfills the annual reporting requirement. The remainder of this document provides a background discussion, summary of the sampling network, results of the sampling and the conclusions of the sample results as they relate to the requirements of the CCR rule.

The ash deposited in the landfill is hydrated with water to allow the calcium sulfate and the unreacted calcium oxide in the ash to form a solid bed similar to concrete. There are no water containment ponds or sites. No water leaches from or through the solid hydrated bed into the ground water. The groundwater monitoring is nevertheless undertaken to substantiate the lack of any impacts from the ash storage facility.

¹ In addition to the current active “existing” landfill there is also a closed landfill on the property. The closed landfill does not meet the definition of an “existing” or “new” landfill within the meaning of 40 CFR 257.53 and is not the subject of this report.

2.0 REGULATORY REQUIREMENTS

The CCR rule contains the following requirements/discussion as it relates to the annual groundwater monitoring plan [40 CFR 257.90(e)]:

“(e) Annual groundwater monitoring and corrective action report. For existing CCR landfills ... the owner or operator must prepare an annual groundwater monitoring and corrective action report. ... For the preceding calendar year, the annual report must document the status of the groundwater monitoring and corrective action program for the CCR unit, summarize key actions completed, describe any problems encountered, discuss actions to resolve the problems, and project key activities for the upcoming year. ... At a minimum, the annual groundwater monitoring and corrective action report must contain the following information, to the extent available:

- (1) A map, aerial image, or diagram showing the CCR unit and all background (or upgradient) and downgradient monitoring wells, to include the well identification numbers, that are part of the groundwater monitoring program for the CCR unit;*
- (2) Identification of any monitoring wells that were installed or decommissioned during the preceding year, along with a narrative description of why those actions were taken;*
- (3) In addition to all the monitoring data obtained under §§257.90 through 257.98, a summary including the number of groundwater samples that were collected for analysis for each background and downgradient well, the dates the samples were collected, and whether the sample was required by the detection monitoring or assessment monitoring programs;*
- (4) A narrative discussion of any transition between monitoring programs ...; and*
- (5) Other information required to be included in the annual report as specified in §§257.90 through 257.98.”*

In accordance with the provisions of §257.90(b)(i), 91 and elsewhere, CELP has installed and is operating a “groundwater monitoring system.” The system was installed and operational by December 2016. The system has been monitoring and collecting data since that time.

This report provides a summary of the results of the sampling and analysis to date which roughly covers December 2016 through December 2024. The report will be entered into the facility’s operating record and posted on the CELP CCR website² as required by §§257.105(h)(1).

² www.celpccr.com

3.0 AREA DESCRIPTION AND GEOLOGY

The regulated site is located approximately seven miles north of the town of Colstrip, Montana, in the southwest quarter of Section 29 and the northwest quarter of Section 32, Township 3 North, Range 41 East [Latitude 45.978859°, Longitude -106.663772° (WGS 84)]. The landfill serves an on-site power generation plant owned by Colstrip Energy Limited Partnership. The power plant and the landfill are operated by Rosebud Operating Services, Inc.

Conventional environmental monitoring and analyses of landfills include sampling and testing of upgradient and downgradient water from the “uppermost aquifer”³ under the site. Water quality of the upgradient and downgradient samples is then compared to evaluate the possibility of the contaminant transport from the landfill via groundwater. For this landfill, such comparisons and definitions of upgradient, downgradient and uppermost aquifer are not feasible. In some wells, groundwater, although relatively shallow (less than 10-feet below ground surface), has been encountered. In other cases, no groundwater has been found except in extremely rare circumstances.⁴ Even in cases where groundwater is present, the definition of the aquifer is not self-evident. As a result, the typical boundaries of upgradient and downgradient water bearing zones are ill-defined. Clearly, caution is needed in evaluating the water quality data since the typical comparison between up- and downgradient wells is not necessarily applicable. This has made it difficult to install monitoring wells meeting the CCR intent.

In addition, groundwater areas in the local hydrogeologic regime are accumulated from localized surface infiltration of direct precipitation, snowmelt, and ephemeral streams, as is the case with a surface impoundment on a neighboring property that creates a significant shallow groundwater mound and influences a downgradient monitoring well. Based on the data, and experience in similar conditions, infiltrated surface waters naturally accumulate soluble components of the local geologic materials which include shale, coal, and other marine and continental sedimentary rock and their derivatives including residual clays and alluvium/colluvium. These soluble components, including sulfate, calcium, sodium and other analytes generally considered unfavorable for water quality often increase with time in contact with the various geologic materials. These conditions result in a somewhat random distribution of groundwater quality under the site that does not appear related to the presence of the CCR landfill. It is necessary to be mindful that differences in constituent concentrations may not be due to the landfill itself, but due to the variations of native groundwater quality irrespective of the landfill.

The landfill itself is made up of a series of layers of solidified boiler ash (CCR) that is in many ways similar to concrete. Excess lime (CaO or quicklime) from the combustion de-sulfurization process in the boiler, coupled with the resultant calcium sulfate (or sulfite) that is also produced, renders the ash (CCR) into a cement-like substance. This substance is hydrated during placement in the CCR landfill. Once hydrated and hardened, very little surface water penetrates through it and what little does is chemically used up hydrating the un-hydrated CCR; thus, no leachate should be produced.

The site and the general Colstrip region are located within a large area of outcropping Fort Union Formation⁵. The Fort Union Formation is Tertiary aged sediments, roughly horizontal in this area and is composed of coal, shale, and sandstone. In general, the topography is cut into the bedrock with a mantle of residual and colluvial soils on the slopes and deposits of windblown and alluvial soils in the drainages. According to the geology map (Figure GE-1) the Lebo Member of the Fort Union Formation outcrops beneath the site, near the boundary of the overlying Tongue River Member of the Fort Union Formation.

³ Based on near surface conditions documented through lithological and groundwater pumping/recovery testing at the facility, groundwater or water bearing zones used for detection monitoring do not meet the generally accepted technical definition or the definition stated in the CCR Rule (40 CFR 257.53) of an aquifer. Nonetheless, this document is intended to follow the testing and reporting requirements reasonably close to those found in the CCR rule (40 CFR 257.50 *et. seq*) itself.

⁴ Well OMW-9 has produced water three times since 2011 while OMW-10 has never produced any water.

⁵ Montana Bureau of Mines and Geology in Open-File Reports MBMG-428 [Geologic map of the Lamar 30' x 60' quadrangle, eastern Montana, revised 2007 by Vuke, S.M., Heffern, E.L., Bergantino, R.N., and Colton, R.B. (2007)]

Exposure of site geology in the landfill base excavation revealed discontinuous layers of weathered shale, siltstone, and coal dipping gently to the northeast, roughly coincident with the surface topography (i.e., dipping generally eastward roughly five degrees) with a discontinuous mantling of sandy and clayey colluvial and alluvial deposits.

4.0 GROUNDWATER MONITORING SYSTEM DESCRIPTION

The surface hydrology at the site is characterized as mostly ephemeral drainage basins draining to the east into East Fork Armells Creek, a perennial stream that flows generally north to join the West Fork of Armells and then north to the Yellowstone River. The local topography influences the locations of significant infiltration in that well-drained ridges and steep slopes generally infiltrate less than flatter drainage bottoms and ephemeral streams that accumulate surface flow. Surface materials also influence infiltration in exposures of more permeable materials infiltrating more than exposures of low permeability materials. In any case, once infiltrated, groundwater moves vertically and horizontally in saturated and unsaturated flow conditions in response to the relative permeability and geologic dip of the local rock, which is generally about five degrees to the east. However, at the site, which is located on an east flowing ephemeral unnamed tributary of East Fork Armells Creek, the local water bearing zones are often perched above the regional aquifer, is discontinuous and, in some locations, is ephemeral. Similar but disconnected perched water bearing zones form in many named and unnamed tributaries to East Fork Armells, including Corral Creek to the south.

Groundwater at the site is presently monitored using nine groundwater monitoring wells located throughout the power generation site. This includes wells used for purposes other than the CCR rule itself. The location of these wells is shown in Figure 1.

Table 1 below provides a description and the status of each well. The well purpose may be either "Detection" or Assessment" per 40 CFR 257.94 or 95, respectively. The analysis in the table below indicates that only four of the ten historical wells may serve a purpose under CCR. Wells 9 and 10 could be useful in analyzing the information if they were to produce water.

Table 1: Well Description and Status

Well	Description	Well Status	Purpose
OMW-1	Down/cross-gradient that exhibits relatively shallow groundwater bearing zone conditions.	Downgradient CCR	Detection
OMW-2	Down/cross-gradient. Due to the proximity to OMW-1, this well is somewhat redundant. OMW-1 is situated in a higher water bearing zone making it better suited for detection monitoring.	Non-CCR	n/a
OMW-3	Cross-gradient; however, the well was abandoned in 1990.	Non-CCR	n/a
OMW-4	Cross-gradient uppermost water bearing zone and not likely representative of the active landfill.	Non-CCR	n/a
OMW-5	Upgradient/cross-gradient likely in the uppermost aquifer of the closed non-CCR landfill. This well represents the upgradient well due to the lack of another representative producing well directly upgradient of the active landfill.	Upgradient CCR	Detection
OMW-6	Upgradient/cross-gradient of the active landfill. However, this well is immediately downstream of a stock-watering pond that is hydraulically connected to the elevated groundwater observed in OMW-6. Based on its elevation, proximity to stock pond and groundwater quality data, OMW-6 is not representative of the typical condition of the uppermost aquifer.	Upgradient Non-CCR	n/a
OMW-7	Downgradient in the uppermost aquifer and is considered representative for the purposes of a downgradient well as required in the CCR Rule.	Downgradient CCR	Detection
OMW-8	Downgradient in the uppermost water bearing zone and is considered a reasonable representation of downgradient well as required in the CCR Rule.	Downgradient CCR	Detection
OMW-9	Upgradient in the uppermost water bearing zone. However, the on-going monitoring of this well data is problematic due to reliability of available water. Groundwater was measured in 2011, 2018 and 2024. Otherwise, measurable water is generally absent.	Upgradient CCR	n/a
OMW-10	Upgradient. However, like OMW-9 it has not produced reliable water.	Upgradient CCR	n/a

Figure 1: Monitoring Well Locations

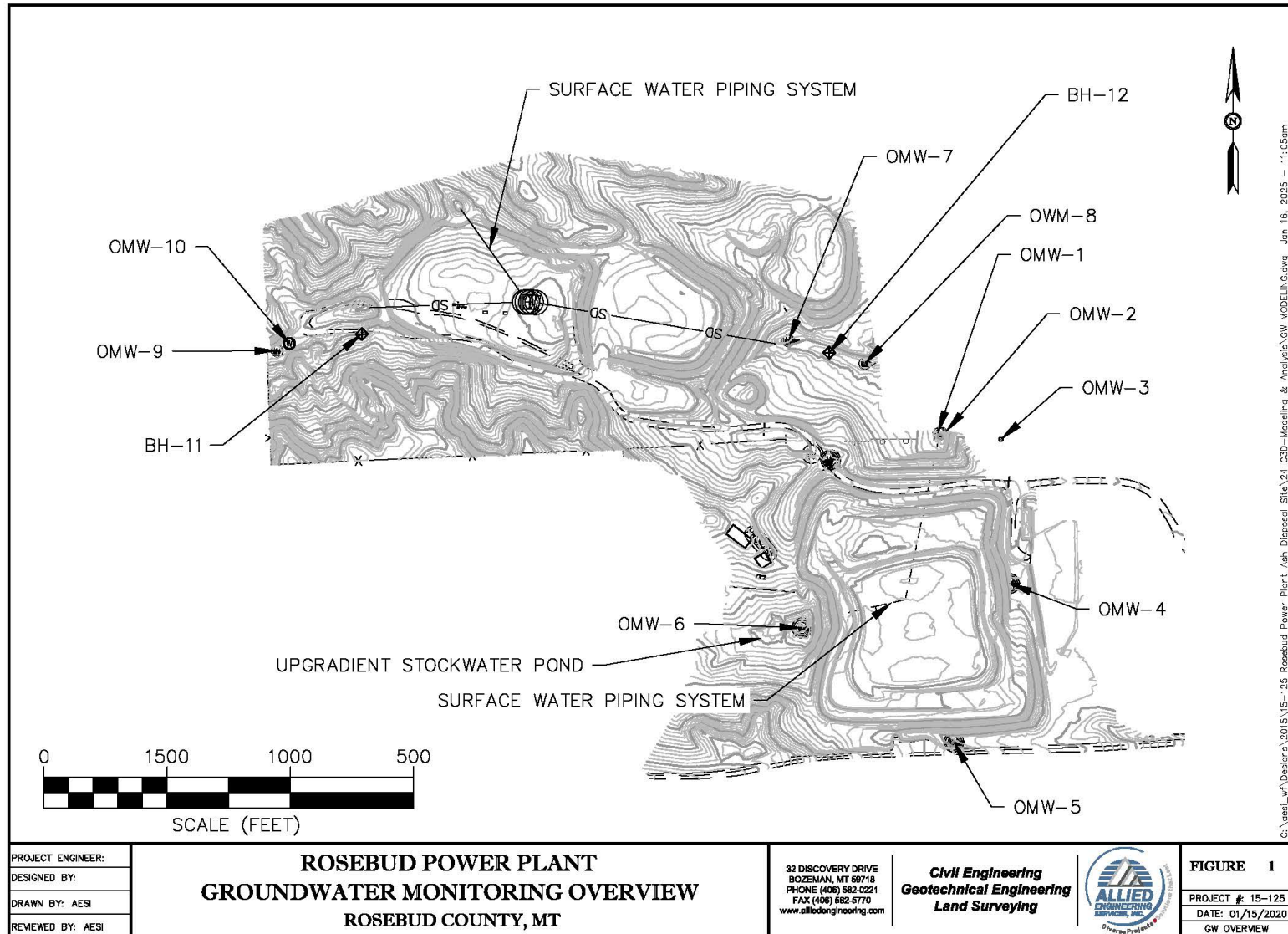

4.1 GROUNDWATER CHARACTERISTICS DISCUSSION

There are only four wells that appear to meet the CCR criteria. It is instructive to review and analyze characteristics of the wells and hydrogeology in general. The depths to groundwater among the on-site wells vary, with some wells having water at 8 feet and others with water at 80 to 100 feet deep. Many of the wells are completed in bedrock and are pressurized indicating confined aquifer characteristics. The hydrologic head varies among wells that exhibit confining conditions adding to the discontinuous nature of the underlying aquifers. The shallow groundwater observed in the on-site monitoring wells can be characterized as perched or confined water tables flowing intermittently and/or ephemerally in alluvial deposits or shallow coal seams bound by low permeability bedrock or weathered bedrock (clay). The regional drinking water table ranges from about 295 to 430 feet below natural ground. Regional groundwater flow direction appears to be northeasterly.

The uppermost water bearing units appear to generally flow to the northeast following the geologic dip and the topography of surface drainage basins. Groundwater appears more continuous and perennially lower in the drainage basin in the vicinity of OMW-7 and OMW-8 that occur in the ephemeral drainage immediately downgradient of the active landfill. Groundwater higher in the drainage basin near OMW-9 and OMW-10 is generally discontinuous and produces little, if any, water in the wells in most years.

Appendix A contains sample well elevations. In addition, Appendix A also provides the information regarding groundwater flow and direction.

As noted, the groundwater occurrence is discontinuous in nature and is influenced by precipitation and site hydrology. Estimates of groundwater characteristics are derived from lithological and monitoring well data with estimates derived by pumping/recovery tests conducted at OMW-1 and OMW-7 along with laboratory data for hydraulic conductivity. The saturated and unsaturated lithology typically varies between sandy/gravelly clay to clay. The confining layers are typically clay. A summary of groundwater characteristics is as follows:

- Saturated and unsaturated geologic units overlying the uppermost aquifer generally include alluvium/colluvium comprised of mixtures of clay, sand, and gravel. Fill material includes clayey soils as the bottom liner for the active CCR landfill.
- Groundwater gradients in the discontinuous and ephemeral water bearing zones are variable in slope and direction. Assuming observed water in the four CCR area wells that had water represent a connected aquifer, interpretations of those surfaces on 5/16 /24 and 10/14/24 are provided in Appendix A (Sheets GW-1 and GW-2). While the groundwater surfaces depicted in GW-1 and GW-2 may appear unusual, the following conditions are depicted by the calculated surface:
 - OMW-5 is located approximately 1600 feet south within the adjacent Corral Creek ephemeral drainage. Groundwater encountered at this location is about 20 feet lower than the groundwater downstream of the CCR landfill and is likely disconnected from the unnamed tributary in which the CCR landfill is situated.
 - Flow between OM-7 and OM-8 may not be directly down gradient so actual gradients may be higher. Sheet GW-2 of Appendix A indicates that the gradient is about 4.0% to the NE. These discontinuous perched water bearing zones in hilly terrain like this commonly have steep and variable gradients.
- The groundwater thickness varies between wells and ranges between 7.39 feet and 39.57 feet. This is seasonally thicker in the spring of each year.

Based on aquifer testing of OMW-1 and OMW-7, estimates of hydraulic conductivity (K) range from 0.886 ft/day and 0.467 ft/day for pumping and 0.49 ft/day for recovery. Transmissivity (T) estimates range from 1.33 ft²/day and 2.52 ft²/day during pumping and 5.8 ft²/day during recovery.

- Porosity is estimated between 30%-45% for clayey substrate indicative of site soils.

- Based on the estimated hydraulic conductivity, gradient, and effective porosity of the lithology and groundwater at the active landfill, the average 2024 linear groundwater velocities are estimated between 0.02 and 0.10 feet/day.

5.0 GROUNDWATER MONITORING: DATA ANALYSIS ⁶

This section of the report provides a summary of the results of the monitoring data collected during the subject period (primarily calendar year 2024). This information is provided in fulfillment of 40 CFR 257.90(e)(3).

5.1 DATA REPORTING

Table 1 contains a list of the monitoring wells, ID designation, and the sampling purpose (assessment or detection monitoring). Table 2 contains the constituents analyzed during each reporting period as required in Appendix III of 40 CFR 257.

The reader will note that, for this reporting period, all sampling and analyses were conducted for “detection” monitoring. “Assessment” monitoring is required whenever a statistically significant increase over background levels has been detected during detection monitoring. Assessment monitoring was not required for this reporting period.

Tables 3 through 6 list the results of groundwater monitoring of the constituents listed in Table 3 for wells OMW-1, OMW-5, OMW-7, and OMW-8, respectively, from 2016 through 2024.

Table 2: Appendix III Constituents Analyzed: 2024 Reporting Period

Constituent	Program *
Boron (B)	Detection
Calcium (Ca)	Detection
Chloride (Cl ⁻)	Detection
Fluoride (F ⁻)	Detection
pH	Detection
Sulfate (SO ₄ ⁻²)	Detection
Total Dissolved Solids (TDS)	Detection

* 40 CFR 257.94

⁶ It should be noted here and elsewhere that data found throughout this document have been prepared for presentation or internal calculation purposes. The reader should not assume that any specific table value is “known” or determined with more than a few significant digits. Many multiple digit numbers that are presented are the result of an interim calculation or for table format purposes only.

Table 3: Data Summary OMW-1 Appendix III Constituents Plus Sodium

Date	pH	TDS (mg/l)	Calcium (mg/l)	Sodium (mg/l)	Sulfate (mg/l)	Fluoride (mg/l)	Chloride (mg/l)	Boron (mg/l)
12/6/2016	7.4	1,530	140	263	625	0.5	67	0.09
1/5/2017	7.5	1,520	130	247	629	0.4	62	0.08
2/10/2017	7.4	1,610	126	241	658	0.6	67	0.07
3/15/2017	7.5	1,200	95	170	448	0.5	43	0.06
4/12/2017	7.5	710	80	112	213	0.4	19	0.08
5/11/2017	7.5	1,160	102	190	423	0.4	39	0.06
6/7/2017	7.6	1,420	112	217	534	0.4	52	0.06
7/12/2017	7.5	1,480	119	246	558	0.4	60	0.06
8/9/2017	7.4	1,410	125	231	597	0.5	60	0.03 ⁽²⁾
9/13/2017	7.4	1,460	112	215	612	0.6	63	0.03 ⁽²⁾
10/5/2017	7.5	1,460	118	230	586	0.5	60	0.03 ⁽²⁾
11/9/2017	7.4	1,430	115	215	623	0.4	64	0.09
6/6/2018	7.7	750	66	125	220	0.5	19	0.10
10/26/2018	7.5	1,210	107	214	415	0.4	44	0.10
4/26/2019	7.7	683	67	132	168	0.4	15	0.09
10/9/2019	7.4	1,230	109	198	450	0.8	50	0.10
5/6/2020	7.5	652	69	⁽¹⁾	105	0.3	13	0.10
11/4/2020	7.4	1,440	127	⁽¹⁾	528	0.5	67	0.10
5/5/2021	7.5	1,460	128	220	594	0.4	69	0.08
10/6/2021	7.4	1,470	128	246	577	0.4	69	0.10
5/10/2022	7.5	1,470	128	213	573	0.4	69	0.09
11/1/2022	7.4	1,250	106	191	433	0.45 ⁽³⁾	52	0.10
5/16/2023	7.6	1,120	64	121	148	0.5	17	0.10
10/5/2023	7.5	1,060	96	169	338	0.4	40	0.11
5/16/2024	7.6	568	66	78	56	0.4	13	0.12
10/14/2024	7.4	1,310	116	197	455	0.4	54	0.11

⁽¹⁾ Sodium was included and used in the combined cation analysis discussed later in this report. Sodium was not analyzed in 2020.

⁽²⁾ Data analysis conducted as ½ of the laboratory Reporting Level.

⁽³⁾ Due to the absence of data on 11/1/2023, the mean value has been substituted for purposes of the statistical analysis tests.

Table 4: Data Summary OMW-5 Appendix III Constituents Plus Sodium

Date	pH	TDS (mg/l)	Calcium (mg/l)	Sodium (mg/l)	Sulfate (mg/l)	Fluoride (mg/l)	Chloride (mg/l)	Boron (mg/l)
12/6/2016	7.6	4,300	43	1570	1810	0.7	103	0.95
1/5/2017	7.6	4,200	42	1500	1880	0.6	109	0.95
2/10/2017	7.6	4,370	40	1430	2030	0.6	115	0.93
3/15/2017	7.6	4,310	36	1330	2020	0.6	105	0.93
4/12/2017	7.6	3,980	42	1410	1960	0.6	105	0.91
5/11/2017	7.6	4,280	44	1440	1970	0.7	106	0.83
6/7/2017	7.6	4,400	41	1490	1960	0.5	105	0.96
7/12/2017	7.6	4,300	41	1500	2060	0.6	116	0.98
8/9/2017	7.6	4,130	36	1390	1930	0.6	107	0.80
9/13/2017	7.6	4,200	39	1480	1940	0.6	102	0.96
10/5/2017	7.6	4,000	40	1470	1960	0.6	100	0.92
11/9/2017	7.6	4,130	44	1450	1970	0.5	107	0.94
6/6/2018	7.6	3,970	41	1410	1860	0.6	105	0.90
10/26/2018	7.8	4,090	39	1410	1670	0.6	99	0.90
4/26/2019	7.8	3,960	37	1480	1910	0.6	105	0.90
9/18/2019	7.8	4,290	41	1410	1950	0.6	116	0.90
5/6/2020	7.6	4,240	41	(1)	2100	0.4	109	1.00
11/4/2020	7.6	4,330	40	(1)	1940	0.6	111	1.01
5/5/2021	8.1	4,330	39	1420	1960	0.6	109	0.95
9/8/2021	7.6	4,160	38	1400	1910	0.6	109	0.99
5/10/2022	7.7	4,250	39	1460	1980	0.6	107	0.95
10/5/2022	7.7	4,290	37	1430	2030	0.7	120	0.90
5/16/2023	7.7	4,210	40	1570	1980	0.7	114	1.00
10/5/2023	7.8	4,270	38	1470	1980	0.6	115	1.00
5/16/2024	7.7	4,350	40	1530	1940	0.6	113	1.03
10/14/2024	7.6	4,350	38	1430	1950	0.6	116	1.02

(1) Sodium was included and used in the combined cation analysis discussed later in this report. Sodium was not analyzed in 2020.

Table 5: Data Summary OMW-7 Appendix III Constituents Plus Sodium

Date	pH	TDS (mg/l)	Calcium (mg/l)	Sodium (mg/l)	Sulfate (mg/l)	Fluoride (mg/l)	Chloride (mg/l)	Boron (mg/l)
12/6/2016	7.2	2620	230	492	1340	0.4	85	0.13
1/5/2017	7.3	2660	214	457	1290	0.4	80	0.14
2/10/2017	7.3	2780	215	464	1380	0.4	88	0.12
3/15/2017	7.3	2670	182	396	1380	0.4	87	0.09
4/12/2017	7.3	2230	185	364	1160	0.4	71	0.12
5/11/2017	7.3	2250	181	391	1190	0.4	66	0.11
6/7/2017	7.4	2370	181	412	1190	0.4	68	0.08
7/12/2017	7.4	2400	185	423	1160	0.4	72	0.09
8/9/2017	7.3	2360	177	400	1280	0.4	74	0.06
9/13/2017	7.4	2440	173	391	1300	0.4	77	0.10
10/5/2017	7.3	2,390	183	414	1220	0.5	72	0.08
11/9/2017	7.3	2,370	204	453	1290	0.4	77	0.15
6/6/2018	7.5	1,800	144	325	939	0.4	51	0.11
10/26/2018	7.5	1,900	153	364	900	0.4	51	0.13
4/6/2019	7.5	2,200	179	409	1070	0.4	65	0.03
9/18/2019	7.6	1,850	142	331	875	0.4	44	0.13
5/6/2020	7.2	2,030	151	(1)	991	0.3	51	0.14
11/4/2020	7.3	1,940	152	(1)	943	0.4	49	0.16
5/5/2021	7.3	2,120	160	387	1160	0.3	60	0.11
10/6/2021	7.2	2,010	155	383	993	0.4	51	0.14
5/10/2022	7.4	1,840	142	338	841	0.4	43	0.12
11/1/2022	7.3	2,040	154	372	987	0.4	52	0.13
5/16/2023	7.3	2,030	151	391	996	0.4	47	0.13
10/5/2023	7.3	1,640	122	325	714	0.4	25	0.11 ⁽²⁾
5/28/2024	7.3	1,490	107	302	580	0.4	17	0.11
10/14/2024	7.3	1,660	118	322	754	0.4	27	0.14

(1) Sodium was included and used in the combined cation analysis discussed later in this report. Sodium was not analyzed in 2020.

Due to the absence of data on 10/5/2023, the mean value has been substituted for purposes of the statistical analysis tests.

Table 6: Data Summary OMW-8 Appendix III Constituents Plus Sodium

Date	pH	TDS (mg/l)	Calcium (mg/l)	Sodium (mg/l)	Sulfate (mg/l)	Fluoride (mg/l)	Chloride (mg/l)	Boron (mg/l)
12/6/2016	7.4	3090	223	619	1680	0.4	87	0.22
1/5/2017	7.4	3050	206	610	1690	0.4	84	0.22
2/10/2017	7.4	3180	199	614	1700	0.4	89	0.22
3/15/2017	7.4	3070	171	560	1720	0.5	86	0.19
4/12/2017	7.4	2840	202	533	1640	0.5	85	0.23
5/11/2017	7.4	3040	201	588	1720	0.4	87	0.19
6/7/2017	7.5	3060	189	606	1710	0.4	88	0.18
7/12/2017	7.5	2860	170	569	1580	0.4	91	0.18
8/9/2017	7.4	2970	175	570	1780	0.5	98	0.16
9/13/2017	7.4	3020	180	565	1750	0.5	100	0.20
10/5/2017	7.4	2,790	195	585	1660	0.5	95	0.16
11/9/2017	7.4	2,890	200	625	1730	0.4	98	0.15
6/6/2018	7.5	3,110	215	621	1710	0.4	86	0.18
10/26/2018	7.5	2,520	158	537	1380	0.4	76	0.18
4/26/2019	7.6	2,950	201	553	1590	0.4	90	0.18
9/18/2019	7.6	3,000	212	536	1650	0.4	95	0.18
5/6/2020	7.4	3,240	213	(1)	1870	0.3	104	0.20
11/4/2020	7.3	3,240	216	(1)	1750	0.4	111	0.21
5/5/2021	7.4	3,430	211	630	2030	0.4	124	0.21
10/6/2021	7.4	3,370	201	662	1840	0.4	117	0.25
5/10/2022	7.5	3,240	181	666	1670	0.4	119	0.24
11/1/2022	7.4	3,070	178	621	1640	0.5	106	0.21
5/16/2023	7.4	3,220	181	682	1890	0.5	118	0.20
10/5/2023	7.5	2,830	158	614	1500	0.4	93	0.20
5/16/2024	7.6	2,940	168	638	1530	0.4	92	0.30
10/14/2024	7.5	2,550	140	538	1360	0.5	79	0.22

(1) Sodium was included and used in the combined cation analysis discussed later in this report. Sodium was not analyzed in 2020.

5.2 DATA SUMMARY STATISTICS

The tables below provide a statistical summary of the Appendix III (Detection) constituents. For Appendix IV data, no analysis is required. A brief summary and general conclusions regarding Appendix IV data were presented in the report titled “Groundwater Monitoring and Action Plan” (10/17/17) and can be found on the website.

Table 7: CCR Well Summary Statistics

	Parameter	pH	TDS	Calcium	Sulfate	Fluoride	Chloride	Boron	Cation (Ca + Na)
OMW-1	Count (n)	26.000	26.000	26.000	26.000	25.000	26.000	23.000	24.000
	Mean	7.488	1185.443	102.946	385.473	0.447	42.179	0.087	291.789
	Std. Dev.	0.091	311.998	23.433	184.086	0.100	19.955	0.018	71.341
	Skewness	0.391	-0.228	-0.755	-0.573	4.835	-0.924	-0.670	-0.318
	Kurtosis	0.934	-1.015	-0.703	-0.845	1.839	-0.744	-0.463	-0.841
	CV	0.012	0.263	0.228	0.478	0.224	0.473	0.201	0.244
OMW-5	Count (n)	26.000	26.000	26.000	26.000	26.000	26.000	26.000	24.000
	Mean	7.665	4216.879	39.789	1946.316	0.596	108.637	0.941	1492.072
	Std. Dev.	0.116	130.333	2.185	82.705	0.063	5.479	0.055	57.417
	Skewness	6.935	-0.398	-0.381	4.474	3.598	-0.714	0.664	0.452
	Kurtosis	2.396	-0.803	0.088	-1.436	-1.028	0.224	-0.668	0.295
	CV	0.015	0.031	0.055	0.042	0.106	0.050	0.059	0.038
OMW-7	Count (n)	26.000	26.000	26.000	26.000	26.000	26.000	25.000	24.000
	Mean	7.338	2130.622	164.238	1050.633	0.395	55.803	0.108	550.510
	Std. Dev.	0.098	341.954	30.167	217.069	0.034	19.213	0.030	79.231
	Skewness	0.916	-0.711	-0.177	-0.525	7.016	-0.350	1.800	-0.266
	Kurtosis	1.034	-0.023	0.097	-0.457	-0.698	-0.490	-1.175	0.145
	CV	0.013	0.160	0.184	0.207	0.087	0.344	0.281	0.144
OMW-8	Count (n)	26.000	26.000	26.000	26.000	26.000	26.000	26.000	24.000
	Mean	7.446	3014.260	188.961	1677.333	0.424	95.281	0.200	784.042
	Std. Dev.	0.076	216.444	21.201	145.023	0.053	12.912	0.032	51.873
	Skewness	0.045	0.565	-0.394	1.146	-0.278	-0.290	2.409	-0.733
	Kurtosis	0.731	-0.472	-0.527	-0.160	0.213	0.751	1.057	-0.294
	CV	0.010	0.072	0.112	0.086	0.126	0.136	0.158	0.066

The “Skewness” is presented because it is one indicator to determine if the dataset has or nears a “normal” distribution. The term “normal” refers to a Gaussian distribution. In general, a “Skewness” coefficient greater than unity (absolute value) is an indication, in small sample populations such as the case here, that treating the data as a near-normal distribution might not yield fruitful results. A review of Table 7 indicates that 24 of the 32 skewness values are less than 1 (absolute). Therefore, that indicator leans toward a near-normal assumption for much of the data.

Another general ‘normal’ indicator is Kurtosis. It is like Skewness except Kurtosis indicates large deviation (or perhaps outliers) in the data. The term is commonly discussed as a measure of how peaked (or flat) a probability distribution curve may be. However, it is more accurate to refer to it as a measure of the tails of the curve. A value of 3 is a perfectly normal distribution curve. There seems to be no consensus in the literature as to an acceptable range of Kurtosis that is a good indicator of normality. However, values between 2 and 4 seem

to be the most common. All but one of the data points (1 of 32) is below this accepted window for normality, indicating a tendency toward a non-normal aspect of the data.

The coefficient of variation (CV) also provides an indication as to normality of the data. It is simply the ratio of the standard deviation to the mean. A highly variable (non-normal) dataset will have a high CV. This is an indication, but not necessarily definitive, that the normal (bell-shaped) curve is too flat. An extremely low CV might indicate the opposite; i.e., the curve is too spiked.

EPA guidance documents⁷ do not provide definitive guideline values for the CV. Nonetheless, the document indicates a value less than 0.5 is a positive indication of normality. A review of the data in Table 7 indicates that all analyses yielded a CV less than or equal to 0.5. This statistic tends to indicate near-normal distributions.

⁷ "Statistical Analysis of Groundwater Monitoring Data at RCRA Facilities" EPA 530-R-09-007, March 2009.

5.3 DATA ANALYSIS - GRAPHICAL

To decide if there is evidence, statistical or otherwise, of contamination, several analyses seem appropriate. One of the best ways to gain insight into the data is to review the information in a graphical manner. The 2017 through 2024 CCR data is presented in the following eight graphics. Each figure plots a constituent by well in a time series manner.

There are a few observations worth noting in the data.

- 1) Ranking the wells from highest constituent concentration to lowest (apart from calcium) reveals the following general order: OMW-5, OMW-8, OMW-7 and then OMW-1. The results of calcium alone are, for the most part, opposite to that described above. The calcium data for OMW-5 is lower than the other three wells.
- 2) Based on the observation in 1), it was decided to combine the two most common cations (Ca and Na) to observe a pattern or difference. A 'total cation' graph was created and included in the list of plots below. The reasoning for combining the two cations is discussed later in this report.

Figure 2: Constituents by Well

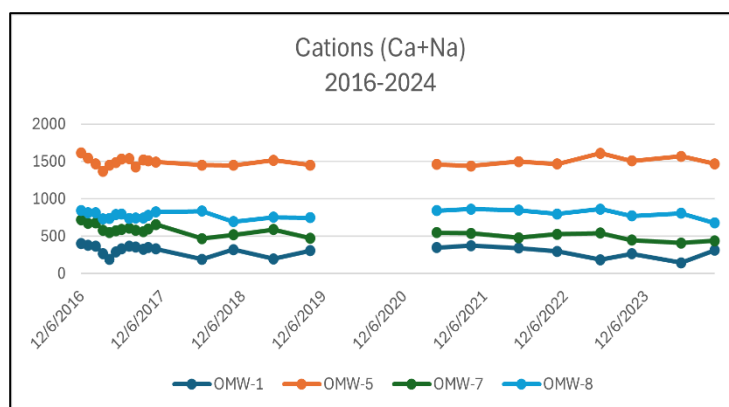
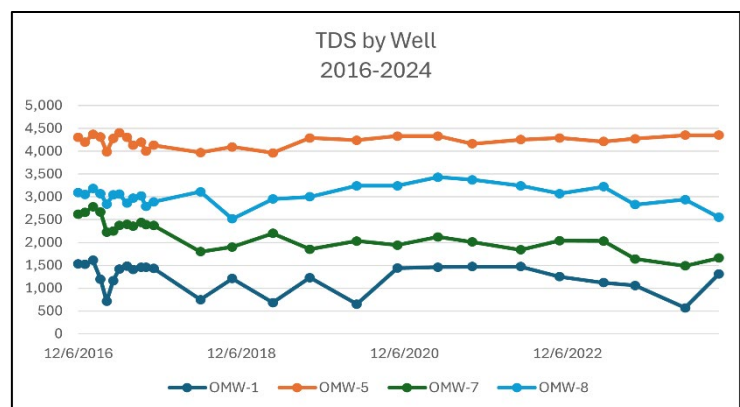
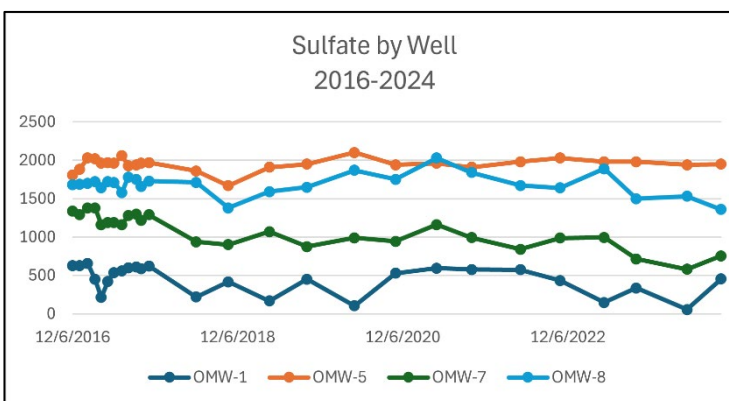
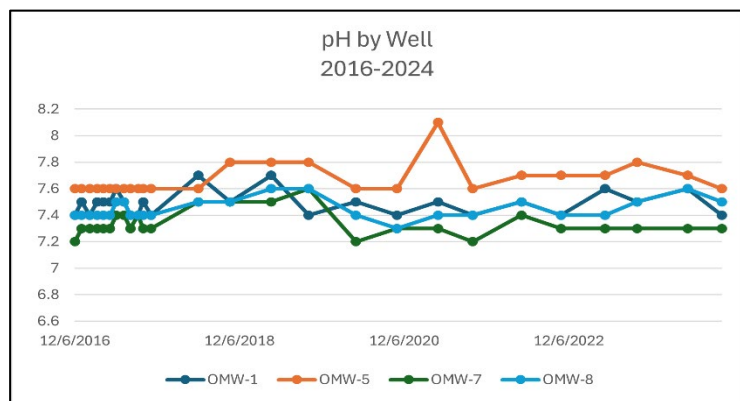
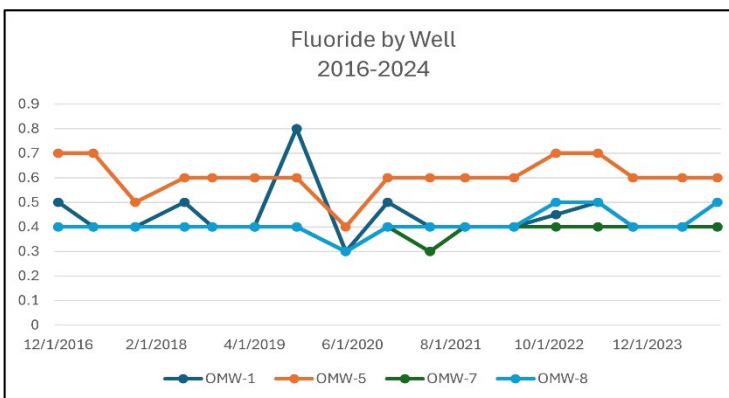
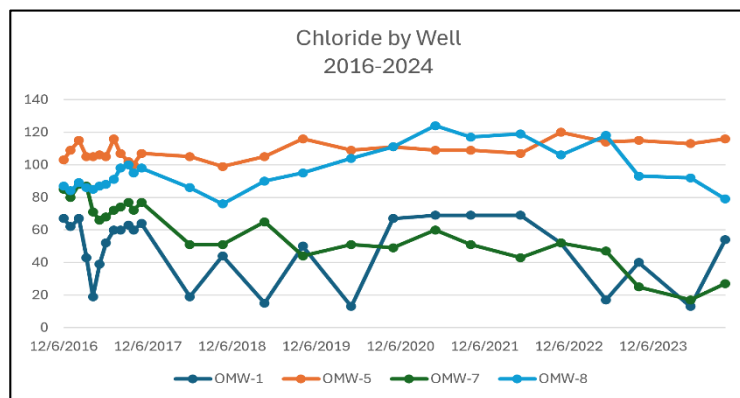
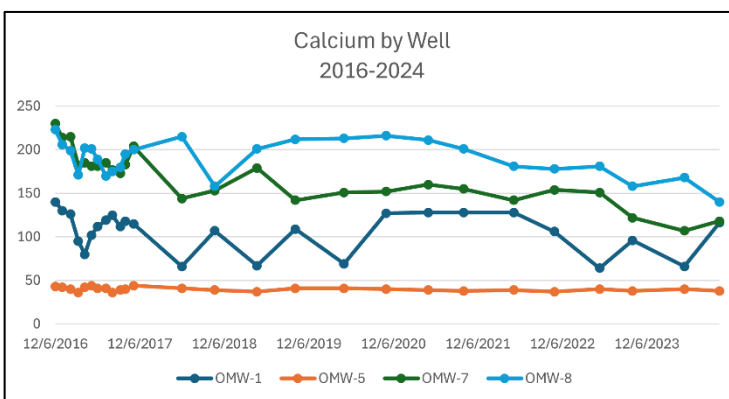
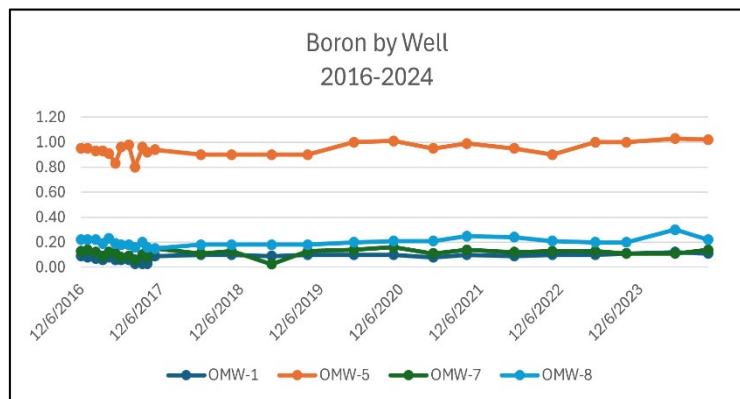

5.4 DATA ANALYSIS – STATISTICS

A statistical analysis of the groundwater monitoring constituents (pH, TDS, Ca, SO₄²⁻, F⁻, Cl⁻ and B) was completed. The statistical methods used for this analysis were discussed in Appendix B and in the document “Groundwater Monitoring and Action Plan” (10/17/17) which can be found on the website.

5.4.1 NORMALITY TESTING

A substantial amount of analysis was conducted to determine the possibility of a normal distribution. Appendix B of this document contains the details of tests used to evaluate the assumption of normality for each of the well-constituent data sets. Data that are near normal were analyzed using parametric tests while non-normal data was analyzed using nonparametric methods described above.

There are a number of statistics and tests that may be used to ascertain (near) normal status. For purposes of this study, the following were employed:

- Coefficient of Variation (CV)
- D’Agostino-Pearson Test
- Shapiro-Wilk Test

The reason for choosing the coefficient of variation as a statistic is briefly discussed in Section 5.2 above. Additionally, the CV is a measure discussed in the statistics guideline. The D’Agostino-Pearson test analyzes both the Kurtosis and Skewness of the data. It uses a combination of this data to provide a better predictor of normal distributions than either Skewness or Kurtosis alone. The Shapiro-Wilk test is one of the more common, semi-robust analyses to test for normality.

No single statistic or test was considered definitive. Rather the decision as to normality was based on the weight of evidence of the three methods.

The test for normality was conducted on the raw (non-transformed) data.⁸ The results of the normality tests are summarized below. The results of the individual tests are found in Appendix B

Table 8: Normality Test Results

Well	pH	TDS	Calcium	Sulfate	Fluoride	Chloride	Boron
OMW 1	Probable	Probable	Probable	Probable	No	Probable	Probable
OMW 5	No	Probable	Yes	No	No	Yes	Yes
OMW 7	No	Yes	Yes	Yes	No	Yes	No
OMW 8	Probable	Yes	Yes	Yes	Probable	Yes	Probable

“Yes” = All three statistical tests indicate a (near) normal distribution.

“Probable” = Two of the three tests indicate (near) normal distribution.

“No” = Either one or zero tests indicate (near) normal distribution.

To cover all eventualities, it was decided to conduct all analyses using parametric statistical analysis. To be conservative, an additional set of non-parametric analyses was conducted on pH and fluoride due to their lower overall normality ratings. The conclusions reached for these constituents were the same regardless of the underlying parametric or non-parametric treatment.

⁸ The first annual report made various attempts to subject the data to various linear transformations to determine if perhaps a better normal distribution might emerge. Those efforts did not improve a normal vs. non-normal outcome and that analysis was not repeated here.

5.4.2 ANALYSIS OF VARIANCE (ANOVA) TESTING

Based on the normality analysis above to conduct the analysis of variance using Parametric analysis of ANOVA and t-test (unpaired) and non-Parametric analysis of Kruskal-Wallis (one-way) and Kruskal-Wallis (well by well: Q-Test).

ANOVA - Parametric⁹

The parametric ANOVA test was conducted followed by various t-tests. The ANOVA test employed is a “one-way” test. This testing effectively tests the hypothesis: “*Are the means of a given constituent (e.g., pH, TDS, etc.) across all wells the same?*” If there is enough statistical evidence (at the 5% level) to reject this null hypothesis, then one can conclude that the means of the constituent being analyzed across groups (wells) are statistically different. This is accomplished by analyzing the variance within each group (well-constituent) and among each group. If there is no statistical difference in the well-constituents, then the variance among and within the group is consistent. The analysis calculates an “F” statistic based on an “F-distribution.” The calculated F is compared against the “critical” F [a value based on the desired Type I error (5%) and sample size].

For this analysis, the detailed results of the calculations are contained in Appendix C. The appendix data is summarized below.

Table 9: ANOVA (between wells) Summary Results

Constituent	Calculated F Statistic	Critical F-Statistic	Statistical Difference?
pH	51.7	2.7	Yes
TDS	604.5	2.7	Yes
Calcium	246.8	2.7	Yes
Sulfate	429.5	2.7	Yes
Fluoride	47.8	2.7	Yes
Chloride	90.4	2.7	Yes
Boron	3100.0	2.7	Yes

A “Yes” does not indicate a statistically significant increase; it only indicates that the means among the wells (for the same constituent) are not the same (or do not appear to come from the same population of data). The results of the ANOVA show that each constituent among all four wells is not equal (within a 95% probability window). For example, the mean fluoride concentration is not the same for all four wells. This now leads to the question of whether there is a difference (significant increase) in concentrations between upgradient (background) well OMW-5 and the other three downgradient wells. The comparison needs to be made on a constituent-by-constituent basis. That analysis immediately follows.

t-Test (Parametric)

The (parametric) ANOVA tests indicate differences in individual constituent concentrations among the wells. The ANOVA analysis, however, is not able to distinguish exactly which wells are ‘different’ from each other for a given constituent. Furthermore, where differences are noted, ANOVA does not yield whether the differences indicate an increase or a decrease, just a statistical difference. The t-test is able to directly compare two sets of data and ascertain the probability that they have the same mean (or come from the same population) and whether the difference is an increase or decrease.

⁹ The traditional ANOVA (and “t”) test is a parametric test and best suited for normally distributed data. Nonetheless, this statistical testing was conducted on all the data in the interest of completeness since most of the well/constituent data had at least some indication of a near normal distribution. There were a few exceptions, and these are addressed later in this section.

The “unpaired with equal variances” and “unpaired with unequal variance” were used as the purposes of this analysis was to compare means of the constituents in the downgradient wells to the means of the constituents in the upgradient well. To be thorough, the t-test was applied to every possible pair of wells and constituents. The complete results of those tests are found in Appendix C along with the ANOVA results. The data is summarized in the table below.

Table 10: t-Test Summary Results

Constituent	Parameter	OMW-1 vs OMW-5		OMW-7 vs OMW-5		OMW-8 vs OMW-5	
pH*	Mean	7.488	7.665	7.338	7.665	7.446	7.665
	Variance	0.008	0.014	0.010	0.014	0.006	0.014
	Calculated “t”	-6.108		-10.941		-8.039	
	Critical “t” ¹⁰	1.7		1.7		1.7	
	Difference? ¹¹	Yes		Yes		Yes	
TDS	Mean	1,233.192	4,218.846	2,157.308	4,218.846	3,021.923	4,218.846
	Variance	97,342.882	16,986.615	116,932.462	16,986.615	46,848.154	16,986.615
	Calculated “t”	-45.024		-28.725		-24.156	
	Critical “t”	1.7		1.7		1.7	
	Difference?	Yes		Yes		Yes	
Calcium	Mean	105.808	39.846	166.923	39.846	190.154	39.846
	Variance	549.122	4.775	910.074	4.775	449.495	4.775
	Calculated “t”	14.291		21.423		35.959	
	Critical “t”	1.7		1.7		1.7	
	Difference?	Yes		Yes		Yes	
Sulfate	Mean	444.846	1,948.077	1,073.962	1,948.077	1,683.462	1,948.077
	Variance	33,887.575	6,840.154	47,118.998	6,840.154	21,031.538	6,840.154
	Calculated “t”	-37.981		-19.188		-8.082	
	Critical “t”	1.7		1.7		1.7	
	Difference?	Yes		Yes		Yes	
Fluoride*	Mean	0.456	0.600	0.396	0.600	0.427	0.600
	Variance	0.010	0.004	0.001	0.004	0.003	0.004
	Calculated “t”	-6.29		-14.44		-10.67	
	Critical “t”	1.7		1.7		1.7	
	Difference?	Yes		Yes		Yes	
Chloride	Mean	47.962	108.769	59.615	108.769	96.077	108.769
	Variance	398.198	30.025	369.126	30.025	166.714	30.025
	Calculated “t”	-14.983		-12.545		-4.614	
	Critical “t”	1.7		1.7		1.7	
	Difference?	Yes		Yes		Yes	
Boron	Mean	0.082	0.943	0.114	0.943	0.202	0.943
	Variance	0.001	0.003	0.001	0.003	0.001	0.003
	Calculated “t”	-72.095		-67.316		-59.228	
	Critical “t”	1.7		1.7		1.7	
	Difference?	Yes		Yes		Yes	

* Indicate that an unpaired two-sample with unequal variances t-test was conducted.

A review of Table 10 shows that there is enough statistical evidence to reject the hypothesis that the two means (between two wells) are not likely from the same underlying population. The sign (±) that describes the t-

¹⁰ Critical “t” is based on 5% Type I error and sample size and is the one-tail value.

¹¹ “Yes” does not indicate a statistically significant increase; it only indicates that the means among the two wells being tested (for the given constituent) are not equal (or come from the same underlying population).

statistic, however, is important. As the analysis was conducted, only a positive value “t” is an indication that there is a “statistically significant increase” (SSI) in concentration in the downgradient well compared to OMW-5 (the upgradient well). Calcium is the only parameter that resulted in a positive value “t”. This is discussed further in section 6.0.

ANOVA - Nonparametric

Consistent with the normality testing results, it was decided to conduct an additional analysis of variance using nonparametric methods for two constituents: pH and fluoride. These two were chosen for this additional testing because the normality testing indicates that these constituents may not fit well with methods that require a normal distribution. The Kruskal-Wallis method was selected because it is able to calculate the analysis of variance; it is also capable of analyzing the multiple comparisons required by §257.93(f)(1). Additionally, the test does not require the underlying data to be normally distributed.

The analysis was conducted using the same general methodology of the parametric ANOVA and t-test described above. Appendix D contains the results of the statistical analyses using the Kruskal-Wallis test(s). The table below is a brief summary of those results.

Table 11: Kruskal-Wallis One-Way ANOVA Test Summary Results

Constituent	H Statistic	r ² /n	pvalue	Statistical Difference?
pH	63.6	344,558.3	0.00	Yes
Fluoride	50.7	332,772.4	0.00	Yes
Boron	90.6	369,094.9	0.00	Yes

Table 12: Kruskal-Wallis Multiple Comparison Test Summary Results

Constituent	Well Comparison	q-statistic	pvalue	Statistical Difference?
pH	OMW-1 vs OMW-5	9.3	0.00	Yes
	OMW-1 vs OMW-7	7.9	0.00	Yes
	OMW-1 vs OMW-8	2.2	0.39	No
	OMW-5 vs OMW-7	17.3	0.00	Yes
	OMW-5 vs OMW-8	11.6	0.00	Yes
	OMW-7 vs OMW-8	5.7	0.00	Yes
Fluoride	OMW-1 vs OMW-5	11.1	0.00	Yes
	OMW-1 vs OMW-7	4.6	0.01	Yes
	OMW-1 vs OMW-8	2.2	0.40	No
	OMW-5 vs OMW-7	15.6	0.00	Yes
	OMW-5 vs OMW-8	13.3	0.00	Yes
	OMW-7 vs OMW-8	2.4	0.35	No
Boron	OMW-1 vs OMW-5	117.4	0.00	Yes
	OMW-1 vs OMW-7	4.3	0.02	Yes
	OMW-1 vs OMW-8	16.4	0.00	Yes
	OMW-5 vs OMW-7	113.1	0.00	Yes
	OMW-5 vs OMW-8	101.0	0.00	Yes
	OMW-7 vs OMW-8	12.1	0.00	Yes

5.5 STATISTICAL RESULTS SUMMARY

The results of the parametric and nonparametric ANOVA and t-tests are quite clear from an exclusively statistical point of view. On a constituent-by-constituent basis these tests indicate that all wells in the analyses fail to show a statistically significant increase (SSI) for pH, TDS, sulfate, fluoride, chloride, and boron.¹² This observation was true for both parametric and nonparametric testing. The lone exception in the analysis is calcium. For reasons and rationale discussed later in this document, calcium concentrations, as a lone cation, in the upgradient/background well were less than those in all three downgradient wells.

There is one additional statistical observation to be made prior to making a conclusion. There are a total of 60 statistical tests spread over 8 constituents (7 of which EPA has chosen for analysis and believe to be an indicator of contamination). If contamination were to occur, it would seem highly likely that several (or all) of the 7 constituents would yield an SSI. While there is no way to estimate how many of the 7 constituents would yield an SSI, one could conservatively give each constituent a 50:50 (independent) probability as it is statistically reasonable that the probability is higher for an SSI if contamination is occurring. That being the case, the probability that only 1 constituent yields an SSI is less than 2%, and by adding cation analysis would further drop the probability to 1%. This observation suggests that the results of the CCR statistical exercise should be treated with caution.

Table 13: Statistics Results

Well	Constituent	Statistical Increase Above OMW-5	
		Parametric	Non-Parametric
OMW-1	pH	No	No
	TDS	No	---
	Calcium	Yes	---
	Sulfate	No	---
	Fluoride	No	No
	Chloride	No	---
	Boron	No	No
OMW-7	pH	No	No
	TDS	No	---
	Calcium	Yes	---
	Sulfate	No	---
	Fluoride	No	No
	Chloride	No	---
	Boron	No	No
OMW-8	pH	No	No
	TDS	No	---
	Calcium	Yes	---
	Sulfate	No	---
	Fluoride	No	No
	Chloride	No	---
	Boron	No	No

¹² The statistics show a near universal significant difference, but not a statistically significant increase.

6.0 GROUNDWATER MONITORING: HYDROGEOLOGY EVALUATION

This review provides a brief discussion of data observations along with an understanding of the physical realities of the project location. The statistical data, by itself, suggests that all three downgradient wells observe calcium levels above background or upgradient well (OMW-5) levels. While the mathematics indicate a difference, there are several confounding variables which are discussed below:

Varying geology

It is noteworthy that in this area saturated and unsaturated water bearing zones occur in the local hydrogeologic regime accumulated from localized surface infiltration of direct precipitation, snowmelt, and ephemeral streams. Based on the data and experience in similar conditions, these waters naturally accumulate soluble components of the local geologic materials. These soluble components (including calcium and sodium) often increase with time in contact with the various geologic materials, which result in a somewhat random array of groundwater quality that does not necessarily appear related to the presence of the CCR landfill.

OMW-5 as Background Well

The Rosebud facility has gone to extraordinary lengths to locate an ideal upgradient well. Despite those efforts, it was necessary to use OMW-5 as a combination of an upgradient and background well which was far from ideal. The well is located near the landfill and generally upgradient; but not in the location that was preferred.¹³

Total Cations

Calcium and sodium are, in many cases, among the two most common cations in water. These two cations are very similar and tend to be interchangeable when associated with many anions (sulfate, chloride, fluoride, etc.). The low calcium in OMW-5 was unexpected because it had more sulfate and TDS than the other wells. This begs the question as to which cation is in this water if not calcium.

The laboratory was able to recover the sodium data from 2017 through 2019. The sodium concentration in OMW-5 was much higher than the other three downgradient wells. This is the exact opposite of calcium. These two observations help to explain why the sulfate (and to some extent TDS) concentrations in all wells were similar, but the single ion concentrations (Ca or Na) were opposite of each other. It seemed appropriate that, to consider the unique nature of OMW-5 as a stand-in for an upgradient or background well, the best statistical analysis would be to analyze the combination (sum) of calcium and sodium. This is the reason that the summary and statistic tables included an analysis of the sum of the two cations. The results are consistent with the other six constituent analyses. The data shows there isn't SSI for the cations as a whole.

Discontinuous aquifers

The entire CCR premise is that an establishment of one (or more) wells will be upgradient of the landfill itself and the other three (or more) wells are downgradient. The assumption that there are 'definitive' up- and downgradient wells is not appropriate. The data for this area shows that the uppermost water bearing zones are not continuous and is, generally, ephemeral. Additionally, the only true 'upgradient' well is OMW9 which has been dry except for a single sample in 2018 and again in 2024. The data quality from the single 2018 sample showed much higher concentrations of constituents than all downgradient wells. On the other hand, the 2024 sample yielded values much lower than found in 2018. This is apparently due to the variable nature of the surrounding geological materials and not due to the landfill.

Ground Disturbances

Some site disturbing actions, independent of CCR requirements, were completed during calendar years 2017, 2018, 2019, and 2020. Due to the lag time for transport of constituents, the results of a corrective erosion repair upslope of OMW-7 and 8 may take additional time before a reduction of calcium levels in OMW-7 and OMW-8 is observed (if slight erosion of the cap upslope of the wells contributed to the measured elevated calcium).

¹³ OMW – 9 and 10 are the 'ideal' locations for upgradient CCR wells. However, both wells have failed to yield any water with three exceptions.

7.0 CONCLUSION

This annual report has been prepared in accordance with the requirements of the CCR rule. More specifically, the report fulfills the requirements of 40 CFR 257.90(e) to complete an “annual groundwater monitoring and corrective action” report. The general purpose of the report is to provide a description and summary of the groundwater monitoring program put in place as a result of the CCR rule. Prior sections provided a summary of the monitoring well program, location of wells, data collected from those wells and other salient information. Overall, the data and results of these analyses are consistent with data and conclusions from previous year’s annual reports.

The data from the monitoring program has undergone various statistical analyses as generally outlined in §257.93(f), (g) and (h). The results of these mathematical analyses indicate that for all Appendix III pollutants, save calcium, there is no statistically significant increase (SSI) of constituents in the downgradient wells (OMW-1, 7 and 8) compared to the upgradient well (OMW-5).

The only possible exception to this observation is calcium. However, that statistical observation cannot be accepted as evidence of contamination for the reasons and discussion below:

- A significant portion of the ash itself is a combination of CaSO_4 , CaSO_3 , etc. If, in fact, OMW-7 and 8 are affected by the ash and OMW-5 is not, then there must be more sulfate and calcium in OMW-7 and 8, which is not true. The sulfate content in OMW-5 is higher than OMW-7 and 8 and the calcium concentration is less than OMW-7 and 8. The sodium concentration (a very similar ion to calcium) is much higher in OMW-5 than the other wells. These observations conflict with the underlying assumption (sulfates = calcium if contaminated) and thus do not support a hypothesis that the landfill may be causing contamination. Rather the calcium concentration variability between the wells is more likely due to the natural background presence of sodium sulfate in the ground water (OMW5), not from any leachate from the ash.
- The analysis for calcium is an analysis of a cation which is associated with several possible anions. Chemically, sodium is another similar cation which is commonly found in groundwater. These two cations effectively serve the same chemical purpose as an association with anions. The sum of the two cations were analyzed as a better indicator of a difference between OMW-5 and the other three wells. The results indicate relative values and statistical conclusions consistent with all other constituent analysis.
- Since there is no traditional upgradient well in the upper-most aquifer in the active landfill drainage basin, a traditional “statistically significant increase” conclusion is not appropriate for elevated calcium observed in downgradient wells due to the general discontinuous nature of groundwater and hydrogeology. As a result, elevated calcium in downgradient wells appears to be due to natural variation of the discontinuous “uppermost aquifer” (and geology).

Overall, the data and results of these analyses are consistent with data and conclusions from previous annual reports. The results of these mathematical analyses indicate that for all Appendix III pollutants, save calcium, there is no statistically significant increase (SSI) of constituents in the downgradient wells (OMW-1, 7 and 8) compared to the upgradient well (OMW-5).

Based on the results of the analyses conducted in this document and considering the variables and caveats above, we make the following conclusions:

- (1) There is no statistically significant increase in the Appendix III constituents in the three downgradient wells OMW-1, 7 and 8 compared to the upgradient/background well OMW-5 for the monitoring period.
- (2) Although there was a mathematical increase in calcium, further investigation yielded its cause was due to the unique nature of the groundwater characteristics of the general area surrounding the project along with an inability to establish a traditional upgradient well. This was confirmed by an analysis of additional cations (Na). Combining the cations (Ca and Na) yields no statistically significant increase between the upgradient/background well and the other three CCR wells.

Appendix A

Groundwater Well: Elevation, Flow and Direction

Calendar Year 2024

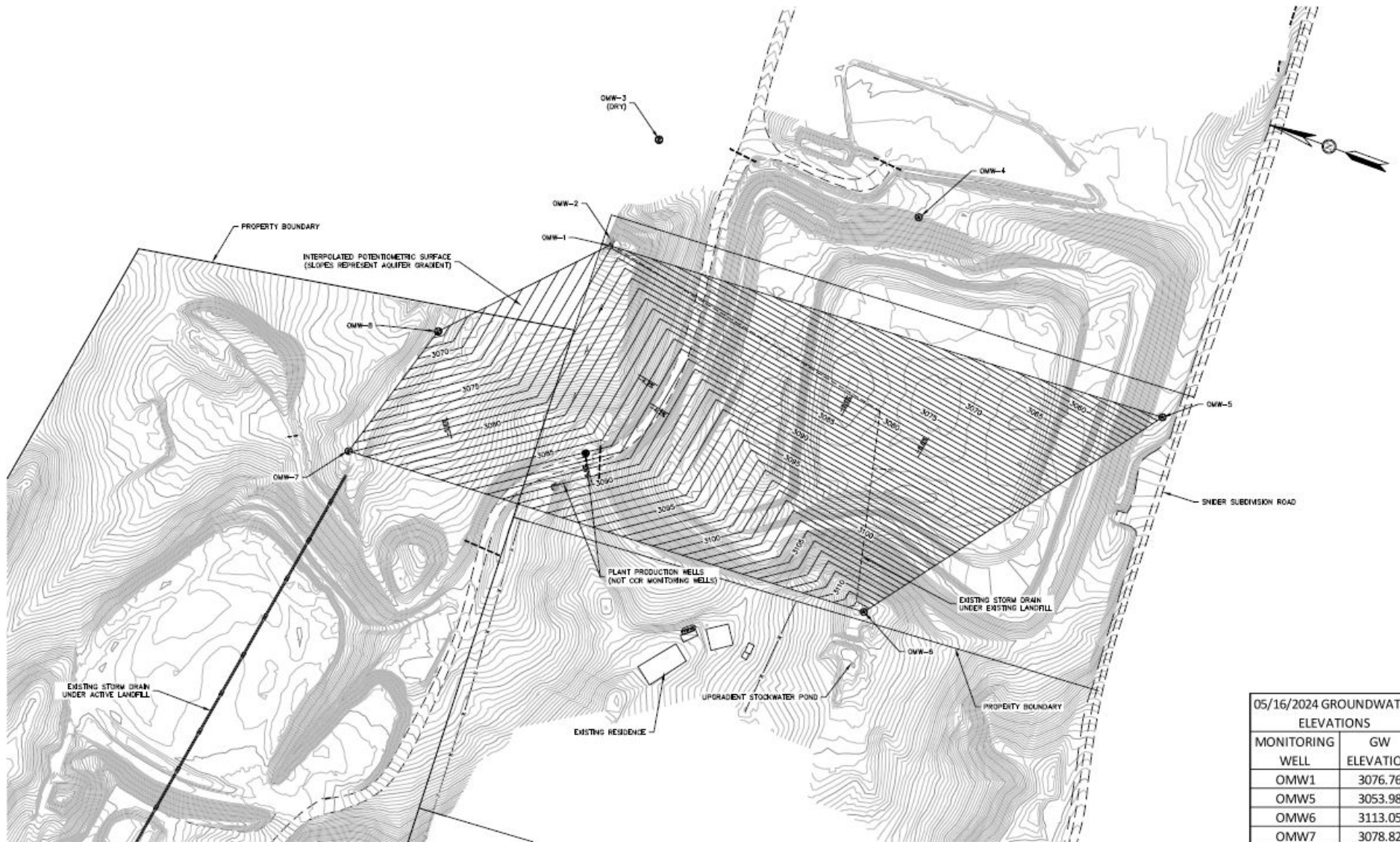

05/16/2024 GROUNDWATER ELEVATIONS	
MONITORING WELL	GW ELEVATION
OMW1	3076.76
OMW5	3053.98
OMW6	3113.05
OMW7	3078.82
OMW8	3067.37

NO.	REVISIONS	DRAWN BY	DATE

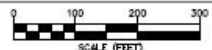

PROJECT ENGINEER: DRAWN BY: AER
DESIGNED BY: REVIEWED BY: AER

ANNUAL GROUNDWATER REPORT GROUNDWATER MONITORING EVENT: 05-16-2024 ROSEBUD COUNTY, MT

32 DISCOVERY DRIVE
BOZEMAN, MT 59718
PHONE (406) 582-2221
FAX (406) 582-9770
www.civilengineering.com

Civil Engineering
Geotechnical Engineering
Land Surveying



PROJECT # 10-125	SHEET
DATE: 01/14/2025	GW-1

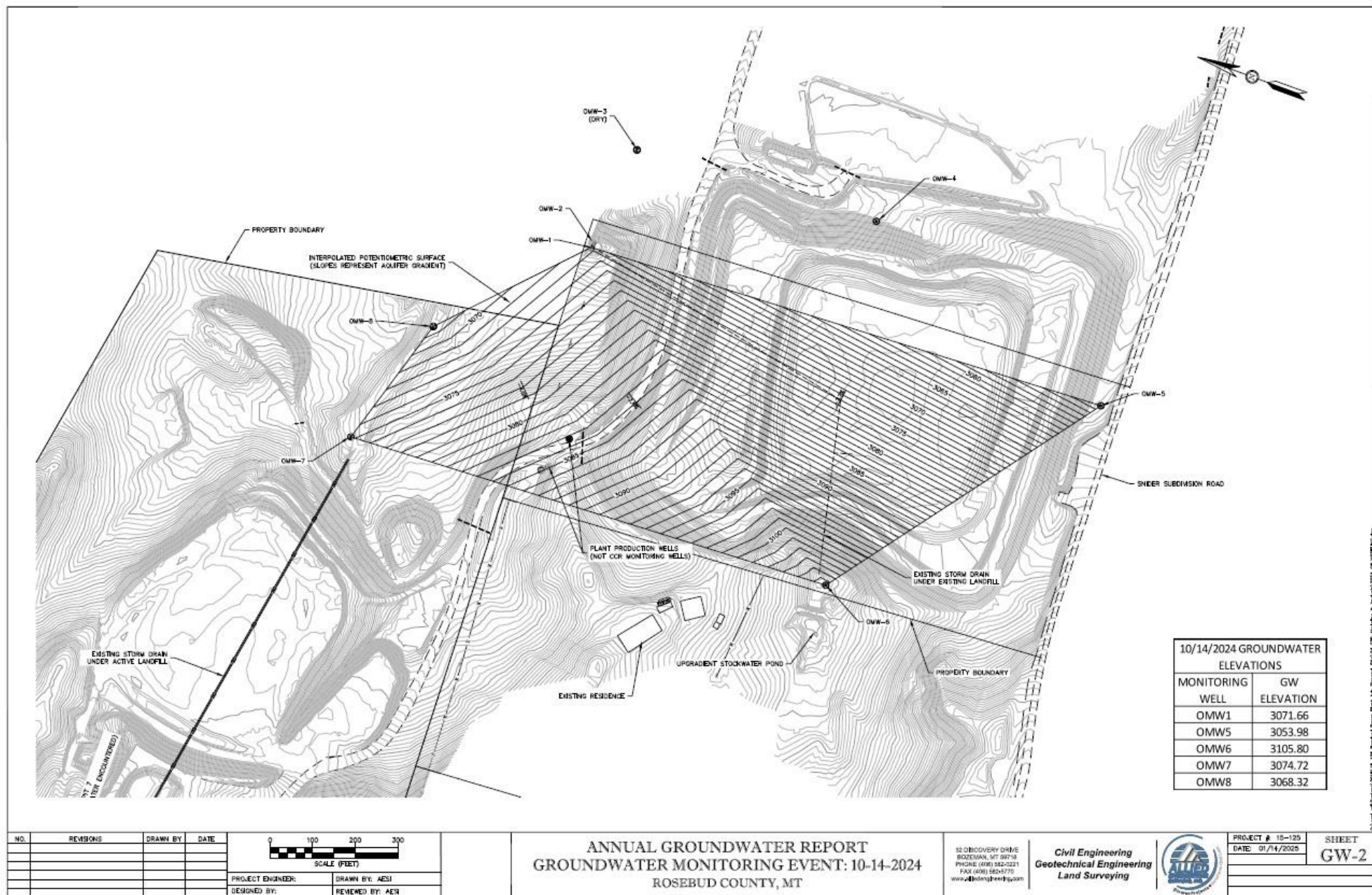

Appendix B

Groundwater Well Data: Statistical Tests for Normality

Calendar Years: 2016 - 2024

A set of 'goodness of fit' analyses was run to determine if each constituent (on a well-by-well basis) could be treated as a normal distribution. All constituents that met this test were then analyzed by analysis of variance using the traditional ANOVA and t-tests. Those not meeting the normality test were analyzed using both parametric (i.e., ANOVA and t-test) and nonparametric testing.

Since there is no single definitive test for data normality, multiple tests were employed. These include D'Agostino-Pearson statistic, coefficient of variation and the Shapiro-Wilk statistic. It was decided that if any variable (constituent by well) passed at least two of the three test statistics, the variable would then be subject to only parametric methods.

The selection criteria for each test (normal vs non-normal) are as follows:

Test	Criteria	Source / Comment
Shapiro - Wilk	If the probability statistic > 0.05 then normality is assumed.	This statistic is a common measure for normality. A Type I error of 0.05 was used. This value and the statistic itself are discussed and recommended in "Statistical Analysis of Groundwater Monitoring Data at RCRA Facilities," EPA 530-R-09-007; March 2009.
Coefficient of Variation	If value of the Coefficient of Variation < 0.5; then normality is assumed.	The coefficient of variation (CV) is not considered a robust test of normality; however, the CV provides a 'quick and easy' screening test for normality according to "Statistical Analysis of Groundwater Monitoring Data at RCRA Facilities," EPA 530-R-09-007, March 2009.
D'Agostino-Pearson	If the probability statistic > 0.05 normality is assumed.	This test employs both the Kurtosis and Skewness statistic. These two statistics are, in and of themselves, a measure of normality, making this a reasonable choice for a normality test.

The analysis for the Coefficient of Variation was calculated using Excel. In order to calculate the Shapiro-Wilk and the D'Agostino-Pearson statistic, the Add-In Software "Real Statistics Resource Pack" was employed since these functions are not available in Excel or in the Excel "Data Analysis" add-in. More information regarding the statistical package may be found at: <http://www.real-statistics.com/free-download/real-statistics-resource-pack/>

Normality Tests (2016-2024)

All Data

Alpha=0.05

2016<-->2024

OMW-1

	Mean	Standard Deviation	Shapiro-Wilk Test	Probability	d'Agostino-Pearson Test	Probability	Coefficient of Variation	# Accepted Normality Tests
pH	7.49	0.09	0.81	0.00	4.50	0.11	0.01	2
TDS	1185.44	312.00	0.84	0.00	4.68	0.10	0.26	2
Calcium	102.95	23.43	0.88	0.01	3.36	0.19	0.23	2
Sulfate	385.47	184.09	0.87	0.00	3.77	0.15	0.48	2
Fluoride	0.45	0.10	0.75	0.00	19.94	0.00	0.22	1
Chloride	42.18	19.95	0.85	0.00	4.48	0.11	0.47	2
Boron	0.09	0.02	0.90	0.03	1.53	0.47	0.20	2

OMW-5

	Mean	Standard Deviation	Shapiro-Wilk Test	Probability	d'Agostino-Pearson Test	Probability	Coefficient of Variation	# Accepted Normality Tests
pH	7.66	0.12	0.62	0.00	28.46	0.00	0.02	1
TDS	4216.88	130.33	0.90	0.02	3.21	0.20	0.03	2
Calcium	39.79	2.19	0.97	0.54	0.13	0.94	0.05	3
Sulfate	1946.32	82.71	0.88	0.01	16.20	0.00	0.04	1
Fluoride	0.60	0.06	0.70	0.00	11.25	0.00	0.11	1
Chloride	108.64	5.48	0.96	0.38	1.04	0.60	0.05	3
Boron	0.94	0.06	0.95	0.18	3.08	0.21	0.06	3

OMW-7

	Mean	Standard Deviation	Shapiro-Wilk Test	Probability	d'Agostino-Pearson Test	Probability	Coefficient of Variation	# Accepted Normality Tests
pH	7.34	0.10	0.82	0.00	6.10	0.05	0.01	1
TDS	2130.62	341.95	0.98	0.82	0.76	0.68	0.16	3
Calcium	164.24	30.17	0.97	0.67	0.05	0.97	0.18	3
Sulfate	1050.63	217.07	0.95	0.29	1.37	0.51	0.21	3
Fluoride	0.39	0.03	0.47	0.00	14.26	0.00	0.09	1
Chloride	55.80	19.21	0.95	0.24	1.30	0.52	0.34	3
Boron	0.11	0.03	0.92	0.04	8.73	0.01	0.28	1

OMW-8

	Mean	Standard Deviation	Shapiro-Wilk Test	Probability	d'Agostino-Pearson Test	Probability	Coefficient of Variation	# Accepted Normality Tests
pH	7.45	0.08	0.79	0.00	2.70	0.26	0.01	2
TDS	3014.26	216.44	0.97	0.52	1.85	0.40	0.07	3
Calcium	188.96	21.20	0.95	0.28	1.53	0.47	0.11	3
Sulfate	1677.33	145.02	0.96	0.36	1.85	0.40	0.09	3
Fluoride	0.42	0.05	0.70	0.00	0.26	0.88	0.13	2
Chloride	95.28	12.91	0.92	0.06	2.78	0.25	0.14	3
Boron	0.20	0.03	0.93	0.07	9.22	0.01	0.16	2

Appendix C

Analysis of Variance for Groundwater Data:

ANOVA & t-Test Results

Calendar Years 2017 through 2024

The ‘analysis of variance’ was discussed in greater detail in previous years reports. It was decided, based in part that the normality tests were largely successful, to conduct this testing using the two methods below:

- ANOVA and
- t-test (unpaired)

The ANOVA test was conducted first followed by various t-tests. The ANOVA test employed is a “one-way” test to determine, on the whole, whether the means from all four wells (OMW1, 5, 7 and 8) are statistically the same. Should that test “fail” (i.e., there is enough statistical evidence to reject the null hypothesis that all means are the same), then paired comparisons were made between the upgradient well (OMW5) and all other wells individually and by constituent.

An F-test was used to compare the variances of the upgradient well constituent data to each of the downgradient wells’ constituent data to determine which unpaired t-test should be used. If the F-test result shows a probability of less than 5% that the variances are equal, then the t-test: two-sample assuming unequal variances was used. If the F-test shows that the variance of the upgradient well constituent data and the downgradient well constituent data are the same (i.e., the null hypothesis cannot be rejected), then the t-test: two-sample assuming equal variances was used.

The following pages provide the raw output from the statistical analyses themselves for every combination described above. Each page contains the constituent-specific ANOVA for all wells, and the t-test and F-test results for each upgradient-downgradient combination.

pH: ANOVA & t-Tests

ANOVA: Single Factor

DESCRIPTION					Alpha		0.05		
Group	Count	Sum	Mean	Variance	SS	Std Err	Lower	Upper	
OMW-1	26	194.7	7.488462	0.008261538	0.206538	0.018928	7.450908	7.526014929	
OMW-5	26	199.3	7.665385	0.013553846	0.338846	0.018928	7.627831	7.702938006	
OMW-7	26	190.8	7.338462	0.009661538	0.241538	0.018928	7.300908	7.376014929	
OMW-8	26	193.6	7.4	0.005784615	0.144615	0.018928	7.4086	7.483707237	

ANOVA

Sources	SS	df	MS	F	P value	Eta-sq	RMSSE	Omega Sq
Between Groups	1.443846	3	0.481282	51.66529039	2.97E-20	0.607837	1.409655	0.593743448
Within Groups	0.931538	100	0.009315					
Total	2.375385	103	0.023062					

t-Test: Two-Sample Assuming Equal Variances

	OMW-1	OMW-5
Mean	7.488462	7.665385
Variance	0.008262	0.013554
Observations	26	26
Pooled Variance	0.010908	
Hypothesized Mean Difference	0	
df	50	
t Stat	-6.10787	
P(T<=t) one-tail	7.44E-08	
t Critical one-tail	1.675905	
P(T<=t) two-tail	1.49E-07	
t Critical two-tail	2.008559	

t-Test: Two-Sample Assuming Equal Variances

	OMW-7	OMW-5
Mean	7.338462	7.665385
Variance	0.009662	0.013554
Observations	26	26
Pooled Variance	0.011608	
Hypothesized Mean Difference	0	
df	50	
t Stat	-10.9407	
P(T<=t) one-tail	3.58E-15	
t Critical one-tail	1.675905	
P(T<=t) two-tail	7.16E-15	
t Critical two-tail	2.008559	

t-Test: Two-Sample Assuming Equal Variances

	OMW-8	OMW-5
Mean	7.446154	7.665385
Variance	0.005785	0.013554
Observations	26	26
Pooled Variance	0.009669	
Hypothesized Mean Difference	0	
df	50	
t Stat	-8.03854	
P(T<=t) one-tail	7.25E-11	
t Critical one-tail	1.675905	
P(T<=t) two-tail	1.45E-10	
t Critical two-tail	2.008559	

F-Test Two-Sample for Variances

	OMW-1	OMW-5
Mean	7.488462	7.665385
Variance	0.008262	0.013554
Observations	26	26
df	25	25
F	0.609535	
P(F<=f) one-tail	0.111379	
F Critical one-tail	0.511392	

	OMW-7	OMW-5
Mean	7.338462	7.665385
Variance	0.009662	0.013554
Observations	26	26
df	25	25
F	0.712826	
P(F<=f) one-tail	0.201603	
F Critical one-tail	0.511392	

	OMW-8	OMW-5
Mean	7.446154	7.665385
Variance	0.005785	0.013554
Observations	26	26
df	25	25
F	0.426788	
P(F<=f) one-tail	0.018891	
F Critical one-tail	0.511392	

TDS: ANOVA & t-Tests

ANOVA: Single Factor

DESCRIPTION					Alpha	0.05			
Group	Count	Sum	Mean	Variance	SS	Std Err	Lower	Upper	
OMW-1	26	32,063	1,233	97342.88154	2433572	51.71205	1130.597	1335.787534	
OMW-5	26	109,690	4,219	16986.61538	424665.4	51.71205	4116.251	4321.44138	
OMW-7	26	56090	2157.308	116932.4615	2923312	51.71205	2054.712	2259.902919	
OMW-8	26	78570	3021.923	46848.15385	1171204	51.71205	2919.328	3124.518303	

ANOVA

Sources	SS	df	MS	F	P value	Eta-sq	RMSSE	Omega Sq
Between Groups	1.26E+08	3	42028570	604.4881896	6.35E-64	0.947739	4.821778	0.945676717
Within Groups	6952753	100	69527.53					
Total	1.33E+08	103	1291636					

t-Test: Two-Sample Assuming Unequal Variances

	OMW-1	OMW-5
Mean	1233.192	4218.846
Variance	97342.88	16986.62
Observations	26	26
Hypothesized Mean Difference	0	
df	33	
t Stat	-45.0243	
P(T<=t) one-tail	1.65E-31	
t Critical one-tail	1.69236	
P(T<=t) two-tail	3.3E-31	
t Critical two-tail	2.034515	

	OMW-7	OMW-5
Mean	2157.308	4218.846
Variance	116932.5	16986.62
Observations	26	26
Hypothesized Mean Difference	0	
df	32	
t Stat	-28.7248	
P(T<=t) one-tail	1.02E-24	
t Critical one-tail	1.693889	
P(T<=t) two-tail	2.03E-24	
t Critical two-tail	2.036933	

	OMW-8	OMW-5
Mean	3021.923	4218.846
Variance	46848.15	16986.62
Observations	26	26
Hypothesized Mean Difference	0	
df	41	
t Stat	-24.156	
P(T<=t) one-tail	3.63E-26	
t Critical one-tail	1.682878	
P(T<=t) two-tail	7.25E-26	
t Critical two-tail	2.019541	

F-Test Two-Sample for Variances

	OMW-1	OMW-5
Mean	1233.192	4218.846
Variance	97342.88	16986.62
Observations	26	26
df	25	25
F	5.730564	
P(F<=f) one-tail	2.17E-05	
F Critical one-tail	1.955447	

	OMW-7	OMW-5
Mean	2157.308	4218.846
Variance	116932.5	16986.62
Observations	26	26
df	25	25
F	6.8838	
P(F<=f) one-tail	3.92E-06	
F Critical one-tail	1.955447	

	OMW-8	OMW-5
Mean	3021.923	4218.846
Variance	46848.15	16986.62
Observations	26	26
df	25	25
F	2.757945	
P(F<=f) one-tail	0.006936	
F Critical one-tail	1.955447	

Calcium: ANOVA & t-Tests

ANOVA: Single Factor

DESCRIPTION					Alpha		0.05		
Group	Count	Sum	Mean	Variance	SS	Std Err	Lower	Upper	
OMW-1	26	2751	105.8077	549.1215385	13728.04	4.289372	97.2977	114.3176844	
OMW-5	26	1036	39.84615	4.775384615	119.3846	4.289372	31.33616	48.35614593	
OMW-7	26	4340	166.9231	910.0738462	22751.85	4.289372	158.4131	175.433069	
OMW-8	26	4944	190.1538	449.4953846	11237.38	4.289372	181.6439	198.6638382	

ANOVA

Sources	SS	df	MS	F	P value	Eta-sq	RMSSE	Omega Sq	
Between Groups	354125.9	3	118042	246.7604835	4.54E-46	0.880992	3.080712	0.876379064	
Within Groups	47836.65	100	478.3665						
Total	401962.5	103	3902.549						

t-Test: Two-Sample Assuming Unequal Variances

	OMW-1	OMW-5
Mean	105.8077	39.84615
Variance	549.1215	4.775385
Observations	26	26
Hypothesized Mean Difference	0	
df	25	
t Stat	14.29101	
P(T<=t) one-tail	7.79E-14	
t Critical one-tail	1.708141	
P(T<=t) two-tail	1.56E-13	
t Critical two-tail	2.059539	

	OMW-7	OMW-5
Mean	166.9231	39.84615
Variance	910.0738	4.775385
Observations	26	26
Hypothesized Mean Difference	0	
df	25	
t Stat	21.42292	
P(T<=t) one-tail	6.65E-18	
t Critical one-tail	1.708141	
P(T<=t) two-tail	1.33E-17	
t Critical two-tail	2.059539	

	OMW-8	OMW-5
Mean	190.1538	39.84615
Variance	449.4954	4.775385
Observations	26	26
Hypothesized Mean Difference	0	
df	26	
t Stat	35.95924	
P(T<=t) one-tail	5.3E-24	
t Critical one-tail	1.705618	
P(T<=t) two-tail	1.06E-23	
t Critical two-tail	2.055529	

F-Test Two-Sample for Variances

	OMW-1	OMW-5
Mean	105.8077	39.84615
Variance	549.1215	4.775385
Observations	26	26
df	25	25
F	114.99	
P(F<=f) one-tail	3.79E-20	
F Critical one-tail	1.955447	

	OMW-7	OMW-5
Mean	166.9231	39.84615
Variance	910.0738	4.775385
Observations	26	26
df	25	25
F	190.576	
P(F<=f) one-tail	7.41E-23	
F Critical one-tail	1.955447	

	OMW-8	OMW-5
Mean	190.1538	39.84615
Variance	449.4954	4.775385
Observations	26	26
df	25	25
F	94.12758	
P(F<=f) one-tail	4.42E-19	
F Critical one-tail	1.955447	

Sulfate: ANOVA & t-Tests

ANOVA: Single Factor

DESCRIPTION					Alpha		0.05		
Group	Count	Sum	Mean	Variance	SS	Std Err	Lower	Upper	
OMW-1	26	11566	444.8462	33887.57538	847189.4	32.35593	380.6529		509.0394035
OMW-5	26	50650	1948.077	6840.153846	171003.8	32.35593	1883.884		2012.270173
OMW-7	26	27923	1073.962	47118.99846	1177975	32.35593	1009.768		1138.154788
OMW-8	26	43770	1683.462	21031.53846	525788.5	32.35593	1619.268		1747.654788

ANOVA

Sources	SS	df	MS	F	P value	Eta-sq	RMSSE	Omega Sq
Between Groups	35069101	3	11689700	429.4594542	5.81E-57	0.927974	4.064194	0.92514638
Within Groups	2721957	100	27219.57					
Total	37791057	103	366903.5					

t-Test: Two-Sample Assuming Unequal Variances

	OMW-1	OMW-5
Mean	444.8462	1948.077
Variance	33887.58	6840.154
Observations	26	26
Hypothesized Mean Difference	0	
df	35	
t Stat	-37.9811	
P(T<=t) one-tail	2.43E-30	
t Critical one-tail	1.689572	
P(T<=t) two-tail	4.85E-30	
t Critical two-tail	2.030108	

	OMW-7	OMW-5
Mean	1073.962	1948.077
Variance	47119	6840.154
Observations	26	26
Hypothesized Mean Difference	0	
df	32	
t Stat	-19.1877	
P(T<=t) one-tail	2.03E-19	
t Critical one-tail	1.693889	
P(T<=t) two-tail	4.07E-19	
t Critical two-tail	2.036933	

	OMW-8	OMW-5
Mean	1683.462	1948.077
Variance	21031.54	6840.154
Observations	26	26
Hypothesized Mean Difference	0	
df	40	
t Stat	-8.08202	
P(T<=t) one-tail	3.06E-10	
t Critical one-tail	1.683851	
P(T<=t) two-tail	6.12E-10	
t Critical two-tail	2.021075	

F-Test Two-Sample for Variances

	OMW-1	OMW-5
Mean	444.8462	1948.077
Variance	33887.58	6840.154
Observations	26	26
df	25	25
F	4.954212	
P(F<=f) one-tail	7.93E-05	
F Critical one-tail	1.955447	

	OMW-7	OMW-5
Mean	1073.962	1948.077
Variance	47119	6840.154
Observations	26	26
df	25	25
F	6.888588	
P(F<=f) one-tail	3.89E-06	
F Critical one-tail	1.955447	

	OMW-8	OMW-5
Mean	1683.462	1948.077
Variance	21031.54	6840.154
Observations	26	26
df	25	25
F	3.074717	
P(F<=f) one-tail	0.003339	
F Critical one-tail	1.955447	

Fluoride: ANOVA & t-Tests

ANOVA: Single Factor

DESCRIPTION					Alpha		0.05		
Group	Count	Sum	Mean	Variance	SS	Std Err	Lower	Upper	
OMW-1	26	11.85	0.455769	0.009665385	0.241635	0.013044	0.42989	0.481648869	
OMW-5	26	15.6	0.6	0.004	0.1	0.013044	0.57412	0.625879639	
OMW-7	26	10.3	0.396154	0.001184615	0.029615	0.013044	0.370274	0.422033485	
OMW-8	26	11.1	0.426923	0.002846154	0.071154	0.013044	0.401043	0.452802715	

ANOVA

Sources	SS	df	MS	F	P value	Eta-sq	RMSSE	Omega Sq
Between Groups	0.634688	3	0.211563	47.82112584	2.96E-19	0.589261	1.356198	0.574578405
Within Groups	0.442404	100	0.004424					
Total	1.077091	103	0.010457					

t-Test: Two-Sample Assuming Equal Variances

	OMW-1	OMW-5
Mean	0.455769	0.6
Variance	0.009665	0.004
Observations	26	26
Pooled Variance	0.006833	
Hypothesized Mean Difference	0	
df	50	
t Stat	-6.2912	
P(T<=t) one-tail	3.85E-08	
t Critical one-tail	1.675905	
P(T<=t) two-tail	7.7E-08	
t Critical two-tail	2.008559	

t-Test: Two-Sample Assuming Equal Variances

	OMW-7	OMW-5
Mean	0.396154	0.6
Variance	0.001185	0.004
Observations	26	26
Pooled Variance	0.002592	
Hypothesized Mean Difference	0	
df	50	
t Stat	-14.4355	
P(T<=t) one-tail	9.15E-20	
t Critical one-tail	1.675905	
P(T<=t) two-tail	1.83E-19	
t Critical two-tail	2.008559	

t-Test: Two-Sample Assuming Equal Variances

	OMW-8	OMW-5
Mean	0.426923	0.6
Variance	0.002846	0.004
Observations	26	26
Pooled Variance	0.003423	
Hypothesized Mean Difference	0	
df	50	
t Stat	-10.666	
P(T<=t) one-tail	8.78E-15	
t Critical one-tail	1.675905	
P(T<=t) two-tail	1.76E-14	
t Critical two-tail	2.008559	

F-Test Two-Sample for Variances

	OMW-1	OMW-5
Mean	0.455769	0.6
Variance	0.009665	0.004
Observations	26	26
df	25	25
F	2.416346	
P(F<=f) one-tail	0.015773	
F Critical one-tail	1.955447	

	OMW-7	OMW-5
Mean	0.396154	0.6
Variance	0.001185	0.004
Observations	26	26
df	25	25
F	0.296154	
P(F<=f) one-tail	0.001712	
F Critical one-tail	0.511392	

	OMW-8	OMW-5
Mean	0.426923	0.6
Variance	0.002846	0.004
Observations	26	26
df	25	25
F	0.711538	
P(F<=f) one-tail	0.200355	
F Critical one-tail	0.511392	

Chloride: ANOVA & t-Tests

ANOVA: Single Factor

DESCRIPTION					Alpha		0.05		
Group	Count	Sum	Mean	Variance	SS	Std Err	Lower	Upper	
OMW-1	26	1247	47.96154	398.1984615	9954.962	3.044641	41.92106		54.00201899
OMW-5	26	2828	108.7692	30.02461538	750.6154	3.044641	102.7288		114.8097113
OMW-7	26	1550	59.61538	369.1261538	9228.154	3.044641	53.5749		65.65586514
OMW-8	26	2498	96.07692	166.7138462	4167.846	3.044641	90.03644		102.1174036

ANOVA

Sources	SS	df	MS	F	P value	Eta-sq	RMSSE	Omega Sq
Between Groups	65358.26	3	21786.09	90.3927847	2.29E-28	0.730588	1.864577	0.720564082
Within Groups	24101.58	100	241.0158					
Total	89459.84	103	868.5421					

t-Test: Two-Sample Assuming Unequal Variances

	OMW-1	OMW-5
Mean	47.96154	108.7692
Variance	398.1985	30.02462
Observations	26	26
Hypothesized Mean Difference	0	
df	29	
t Stat	-14.9834	
P(T<=t) one-tail	1.73E-15	
t Critical one-tail	1.699127	
P(T<=t) two-tail	3.46E-15	
t Critical two-tail	2.04523	

	OMW-7	OMW-5
Mean	59.61538	108.7692
Variance	369.1262	30.02462
Observations	26	26
Hypothesized Mean Difference	0	
df	29	
t Stat	-12.5451	
P(T<=t) one-tail	1.53E-13	
t Critical one-tail	1.699127	
P(T<=t) two-tail	3.06E-13	
t Critical two-tail	2.04523	

	OMW-8	OMW-5
Mean	96.07692	108.7692
Variance	166.7138	30.02462
Observations	26	26
Hypothesized Mean Difference	0	
df	34	
t Stat	-4.61405	
P(T<=t) one-tail	2.7E-05	
t Critical one-tail	1.690924	
P(T<=t) two-tail	5.41E-05	
t Critical two-tail	2.032245	

F-Test Two-Sample for Variances

	OMW-1	OMW-5
Mean	47.96154	108.7692
Variance	398.1985	30.02462
Observations	26	26
df	25	25
F	13.2624	
P(F<=f) one-tail	4.59E-09	
F Critical one-tail	1.955447	

	OMW-7	OMW-5
Mean	59.61538	108.7692
Variance	369.1262	30.02462
Observations	26	26
df	25	25
F	12.29412	
P(F<=f) one-tail	1.04E-08	
F Critical one-tail	1.955447	

	OMW-8	OMW-5
Mean	96.07692	108.7692
Variance	166.7138	30.02462
Observations	26	26
df	25	25
F	5.552572	
P(F<=f) one-tail	2.89E-05	
F Critical one-tail	1.955447	

Boron: ANOVA & t-Tests

ANOVA: Single Factor

DESCRIPTION					Alpha		0.05		
Group	Count	Sum	Mean	Variance	SS	Std Err	Lower	Upper	
OMW-1	26	2.14	0.08	0.000642462	0.016062	0.00733	0.067764	0.096851107	
OMW-5	26	24.51	0.94	0.003060462	0.076512	0.00733	0.928149	0.957235722	
OMW-7	26	2.955	0.113654	0.000883115	0.022078	0.00733	0.09911	0.128197261	
OMW-8	26	5.26	0.202308	0.001002462	0.025062	0.00733	0.187764	0.216851107	

ANOVA

Sources	SS	df	MS	F	P value	Eta-sq	RMSSE	Omega Sq
Between Groups	12.99336	3	4.331119	3100.022425	1.76E-98	0.989362	10.91932	0.988937426
Within Groups	0.139713	100	0.001397					
Total	13.13307	103	0.127506					

t-Test: Two-Sample Assuming Unequal Variances

	OMW-1	OMW-5
Mean	0.082308	0.942692
Variance	0.000642	0.00306
Observations	26	26
Hypothesized Mean Difference	0	
df	35	
t Stat	-72.0953	
P(T<=t) one-tail	5.9E-40	
t Critical one-tail	1.689572	
P(T<=t) two-tail	1.18E-39	
t Critical two-tail	2.030108	

	OMW-7	OMW-5
Mean	0.113654	0.942692
Variance	0.000883	0.00306
Observations	26	26
Hypothesized Mean Difference	0	
df	38	
t Stat	-67.3157	
P(T<=t) one-tail	1.94E-41	
t Critical one-tail	1.685954	
P(T<=t) two-tail	3.89E-41	
t Critical two-tail	2.024394	

	OMW-8	OMW-5
Mean	0.202308	0.942692
Variance	0.001002	0.00306
Observations	26	26
Hypothesized Mean Difference	0	
df	40	
t Stat	-59.2277	
P(T<=t) one-tail	6.94E-41	
t Critical one-tail	1.683851	
P(T<=t) two-tail	1.39E-40	
t Critical two-tail	2.021075	

F-Test Two-Sample for Variances

	OMW-1	OMW-5
Mean	0.082308	0.942692
Variance	0.000642	0.00306
Observations	26	26
df	25	25
F	0.209923	
P(F<=f) one-tail	0.000111	
F Critical one-tail	0.511392	

	OMW-7	OMW-5
Mean	0.113654	0.942692
Variance	0.000883	0.00306
Observations	26	26
df	25	25
F	0.288556	
P(F<=f) one-tail	0.001413	
F Critical one-tail	0.511392	

	OMW-8	OMW-5
Mean	0.202308	0.942692
Variance	0.001002	0.00306
Observations	26	26
df	25	25
F	0.327552	
P(F<=f) one-tail	0.003508	
F Critical one-tail	0.511392	

Appendix D

Analysis of Variance for Groundwater Data:

Kruskal-Wallis (Nonparametric) ANOVA & Q-Test Results

Calendar Years 2017 through 2024

The Kruskal-Wallis test is effectively a non-parametric alternative to the one-way F-test (ANOVA) for comparing multiple groups (wells) simultaneously. ANOVA testing's null hypothesis is that the data all come from the same underlying population (i.e., the means are the same among all the tested wells). In this case, this method looks for a difference in the average population ranks equivalent to the medians. Perhaps more importantly, the Kruskal-Wallis test does not require the underlying population to be normally distributed.

A review of the pH and fluoride data indicate the underlying population may not be normal. That is not to say that the typical parametric ANOVA and t-test might not yield a usable result. In fact, such testing was conducted and reported in this document in order that the investigation be thorough. Nonetheless, it was deemed cautionary to expand the analysis for these constituents by conducting a non-parametric analysis using the Kruskal-Wallis test.

The following pages provide the raw output from the statistical analyses themselves for each and every combination of wells for pH and fluoride.

pH: Kruskal-Wallis ANOVA & Q-Test

Kruskal-Wallis Test

	OMW-1	OMW-5	OMW-7	OMW-8	
median	7.5	7.6	7.3	7.4	
rank sum	1426.5	2281.5	573	1179	
count	26	26	26	26	104
r^2/n	78265.47	200201.6	12628.04	53463.11538	344558.3
H-stat					63.63544
H-ties					66.70599
df					3
p-value					2.16E-14
alpha					0.05
sig					yes

TUKEY HSD/KRAMER

		alpha		0.05	
group	mean	n	ss	df	q-crit
OMW-1	7.488461538	26	0.206538		
OMW-5	7.665384615	26	0.338846		
OMW-7	7.338461538	26	0.241538		
OMW-8	7.4	26	0.144615		
		104	0.931538	100	3.6954

Q TEST

group 1	group 2	mean	std err	q-stat	lower	upper	p-value	mean-crit	Cohen d
OMW-1	OMW-5	0.176923	0.018928	9.346968	0.106975	0.246871	1.14E-08	0.069948	1.833091
OMW-1	OMW-7	0.15	0.018928	7.924603	0.080052	0.219948	1.11E-06	0.069948	1.554143
OMW-1	OMW-8	0.042308	0.018928	2.235145	-0.02764	0.112256	0.394359	0.069948	0.438348
OMW-5	OMW-7	0.326923	0.018928	17.27157	0.256975	0.396871	2.31E-13	0.069948	3.387234
OMW-5	OMW-8	0.219231	0.018928	11.58211	0.149283	0.289179	5.55E-12	0.069948	2.271439
OMW-7	OMW-8	0.107692	0.018928	5.689459	0.037744	0.17764	0.000638	0.069948	1.115795

Fluoride: Kruskal-Wallis ANOVA & Q-Test

Kruskal-Wallis Test

	OMW-1	OMW-5	OMW-7	OMW-8	
median	0.4	0.6	0.4	0.4	
rank sum	1279	2268	810.5	1102.5	
count	26	26	26	26	104
r^2/n	62916.96	197839.4	25265.78	46750.24038	332772.4
H-stat					50.68392
H-ties					60.43602
df					3
p-value					4.74E-13
alpha					0.05
sig					yes

TUKEY HSD/KRAMER

		alpha		0.05	
group	mean	n	ss	df	q-crit
OMW-1	0.455769231	26	0.241635		
OMW-5	0.6	26	0.1		
OMW-7	0.396153846	26	0.029615		
OMW-8	0.426923077	26	0.071154		
		104	0.442404	100	3.6954

Q TEST

group 1	group 2	mean	std err	q-stat	lower	upper	p-value	mean-crit	Cohen d
OMW-1	OMW-5	0.144231	0.013044	11.05694	0.096027	0.192435	3.3636E-11	0.048204	2.168445
OMW-1	OMW-7	0.059615	0.013044	4.570204	0.011411	0.10782	0.008909054	0.048204	0.896291
OMW-1	OMW-8	0.028846	0.013044	2.211389	-0.01936	0.07705	0.403982486	0.048204	0.433689
OMW-5	OMW-7	0.203846	0.013044	15.62715	0.155642	0.25205	2.30704E-13	0.048204	3.064736
OMW-5	OMW-8	0.173077	0.013044	13.26833	0.124873	0.221281	2.44027E-13	0.048204	2.602134
OMW-7	OMW-8	0.030769	0.013044	2.358815	-0.01743	0.078973	0.346036028	0.048204	0.462602

Boron: Kruskal-Wallis ANOVA & Q-Test

Kruskal-Wallis Test

	OMW-1	OMW-5	OMW-7	OMW-8	
median	0.09	0.95	0.12	0.20	
rank sum	475.5	2379	905	1700.5	
count	26	26	26	26	104
r^2/n	8696.163	217678.5	31500.96	111219.2404	369094.9
H-stat					90.59875
H-ties					90.79054
df					3
p-value					1.48E-19
alpha					0.05
sig					yes

TUKEY HSD/KRAMER

				alpha	0.05
group	mean	n	ss	df	q-crit
OMW-1	0.08	26	0.016062		
OMW-5	0.94	26	0.076512		
OMW-7	0.113653846	26	0.022078		
OMW-8	0.202307692	26	0.025062		
		104	0.139713	100	3.6954

Q TEST

group 1	group 2	mean	std err	q-stat	lower	upper	p-value	mean-crit	Cohen d
OMW-1	OMW-5	0.860385	0.00733	117.3712	0.833296	0.887474	2.31E-13	0.027089	23.01839
OMW-1	OMW-7	0.031346	0.00733	4.276154	0.004257	0.058435	0.016488	0.027089	0.838623
OMW-1	OMW-8	0.12	0.00733	16.37006	0.092911	0.147089	2.31E-13	0.027089	3.210433
OMW-5	OMW-7	0.829038	0.00733	113.0951	0.801949	0.856127	2.31E-13	0.027089	22.17977
OMW-5	OMW-8	0.740385	0.00733	101.0012	0.713296	0.767474	2.31E-13	0.027089	19.80796
OMW-7	OMW-8	0.088654	0.00733	12.09391	0.061565	0.115743	1.1E-12	0.027089	2.37181