POMONA OFFICE OF EDUCATION
EDUCATIONAL CENTER
AUDITORIUM MODERNIZATION

POMONA UNIFIED SCHOOL DISTRICT

800 S GAREY AVE. POMONA, CA 91766

SYMBOL AND LEGEND

- COLUMN GRID LINE AND BUBBLE
- INTERIOR ELEVATION
- SECTION IDENTIFICATION
- DETAIL IDENTIFICATION
- WALL TYPE
- ROOM IDENTIFICATION
- WINDOW IDENTIFICATION
- DOOR IDENTIFICATION
- DATUM POINT
- REVISION NUMBER
- KEYNOTES
- (E) EXISTING
- (N) NEW
- J BOX
- HB HOSE BIB
- F.D. FLOOR DRAIN
- SURFACE MOUNT LIGHT FIXTURE
- DIRECTIONAL EXIT SIGN
- RECESSED DOWN LITE LIGHT FIXTURE
- LIGHT FIXTURE UNDERWATER SURFACE MOUNT
- EXTERIOR LOW VOLTAGE UP-LIGHT FIXTURE AT PLANTERS
- EXTERIOR LOW VOLTAGE DOWNLIGHT FIXTURE AT PLANTERS
- WALL MOUNT SCONCE LIGHT FIXTURE
- DUPLEX OUTLET
- G.F.I. DUPLEX OUTLET
- QUAD. OUTLET
- DUPLEX OUTLET W/ DEDICATED CIRCUIT
- WALL MOUNTED TELEPHONE/DATA RECEPTICAL W/ BACK BOX
- PIGTAIL - PROVIDE BACK BOX & CONDUIT BACK TO RM. 111A
- QUAD OUTLET FLOOR MOUNT
- AREA OF WORK
- DETAIL NUMBER
- SHEET NUMBER
- WINDOW IDENTIFICATION
- DOOR IDENTIFICATION

SCOPE OF WORK

SCOPE OF WORK

SEE SHEET A003 FOR OUTLINE OF WORK FOR EACH AREA.
REFER TO CONSTRUCTION DOCUMENTS AND SPECIFICATIONS FOR A MORE CONCISE SCOPE OF WORK.
ANY DISCREPANCIES IN THE DRAWINGS SHALL BE BROUGHT TO THE ATTENTION OF THE ARCHITECT OR ENGINEER.

APPLICABLE CODES

1. ALL CONSTRUCTION WORK SHALL BE DONE IN

ACCORDANCE WITH THE FOLLOWINGS:

INTERNATIONAL BUILDING CODE EDITION 2021 - (IBC)
CALIFORNIA BUILDING CODE 2022 - (CBC)
CALIFORNIA MECHANICAL CODE EDITION 2022 - (CMC)
CALIFORNIA PLUMBING CODE EDITION 2022 - (CPC)
CALIFORNIA ELECTRICAL CODE EDITION 2022 - (CEC)
CALIFORNIA ENERGY EFFICIENCY STANDARDS 2022 - (CEES)
FIRE SPRINKLERS 13 - (NFPA)
CALIFORNIA FIRE CODE 2022 - (CFC)
CALIFORNIA GREEN BUILDING STANDARDS CODE 2022 - (CGBSC)

GENERAL NOTES

GENERAL:

1. CONTRACTOR FOR THE PROJECT SHALL BE RESPONSIBLE FOR OBTAINING ALL REQUIRE BUILDING PERMITS.
2. CONTRACTOR SHALL SUBMIT DELIVERY DATE CONFIRMATION FOR ORDERS OF MATERIALS AND EQUIPMENT OF ANY LONG LEAD ITEMS.
3. THE CONTRACTOR SHALL SUPERVISE AND DIRECT THE WORK AND SHALL BE SOLELY RESPONSIBLE FOR CONSTRUCTION MEANS, TECHNIQUES, SEQUENCES AND PROCEDURES , INCLUDING BRACING SHORING AND LAYOUTS OF CONSTRUCTION MATERIALS, ETC. UNLESS SPECIFICALLY INDICATED OTHERWISE. THE DESIGN INSTALLATION OF TEMPORARY SHORING, AND BRACING SHALL BE THE RESPONSIBILITY OF THE CONTRACTOR.
4. CONTRACTOR TO INCLUDE REMOVAL AND REPLACEMENT OF ALL FINISHES, FRAMING ETC. AS REQUIRED TO EXECUTE THE SCOPE OF THE WORK INDICATEDREGUARDLESS IF IT IS CALLED OUT OR NOT.

DEMOLITION:

1. CONTRACTOR SHALL REMOVE AND PROPERLY DISPOSE OF ALL MATERIALS AS INDICATED TAKING CARE TO PROTECT IN PLACE ADJACENT MATERIALS AND CONSTRUCTION. PROTECTION BOARDS, PROTECTIVE COVERINGS, AND COATING SHALL BE PROVIDED BY THE CONTRACTOR AS REQUIRED.
2. THE FOLLOWING ITEMS SHALL BE REMOVED AND STOCKPILED IN AREAS INDICATED BY THE BUILDING OWNER/ MANGER.
3. DEMOLITION REQUIRING SPECIAL KNOWLEDGE i.e. STRUCTURAL, ELECTRICAL, ETC. SHALL BE CARRIED OUT BY APPROPRIATE TRADES UNLESS DIRECTED OTHERWISE BY BUILDING OWNER.
4. CONTRACTOR TO PROVIDE PROTECTION OF EXISTING EQUIPMENT DURING CONSTRUCTION WORK.

GENERAL NOTES

1. ALL WORK AND MATERIALS SHALL BE IN FULL ACCORDANCE WITH THE REQUIREMENTS OF THE CODES AND ALL APPLICABLE LOCAL ORDINANCES. WHERE CONTRACT DOCUMENTS EXCEED SUCH REQUIREMENTS, WITHOUT VIOLATING SUCH CODES, REGULATIONS AND ORDINANCES, CONTRACT DOCUMENTS TAKE PRECEDENCE. WHERE CODES CONFLICT, THE MORE STRINGENT SHALL APPLY.
2. "ARCHITECT" AS USED IN THESE DOCUMENTS REFERS TO:
   GABRIEL C. ARMENDARIZ
   HCA PARTNERS, INC.
   15723 EL SONETO DR.
   WHITTIER, CA 90603
   (626) 242-5147
3. PERFORMANCE BY THE CONSTRUCTION TEAM SHALL BE CONSISTENT WITH THE CONSTRUCTION DRAWINGS AND PROJECT MANUAL (SPECIFICATIONS) AS NECESSARY TO DELIVER THE INDICATED RESULTS OF THE DESIGN INTENT.
4. REFER TO THE PROJECT MANUAL (SPECIFICATIONS) FOR GENERAL CONDITIONS, SUPPLEMENTARY AND SPECIAL CONDITIONS, AND OTHER REQUIREMENTS.
5. THE CONSTRUCTION DOCUMENT DRAWINGS AND PROJECT MANUAL (SPECIFICATIONS) ARE COMPLIMENTARY, AND WHAT IS REQUIRED BY ONE SHALL BE AS BINDING AS IF REQUIRED BY BOTH.
6. THE CONTRACTOR SHALL VISIT THE SITE AND KNOWLEDGEABLE OF CONDITIONS THERE HE/SHE SHALL INVESTIGATE, VERIFY AND BE RESPONSIBLE FOR ALL CONDITIONS OF THE PROJECT AND SHALL NOTIFY THE OWNER OF ANY CONDITION REQUIRING MODIFICATION BEFORE PROCEEDING WITH THE WORK.
7. THE ORGANIZATION OF THE DRAWINGS AND SPECIFICATIONS SHALL NOT CONTROL THE CONTRACTOR IN DIVIDING THE WORK AMONG SUB-CONTRACTORS OR IN ESTABLISHING THE EXTEND OF WORK TO BE PERFORMED BY ANY TRADE.
8. DO NOT SCALE DRAWINGS. THE CONTRACTOR SHALL VERIFY ALL CONDITIONS AND DIMENSIONS AT THE JOB SITE PRIOR TO BIDDING AND START OF CONSTRUCTION. IF DISCREPANCIES ARE FOUND, THE ARCHITECT SHALL BE NOTIFIED FOR CLARIFICATION BEFORE COMMENCING WORK.
9. ALL SYMBOLS AND ABBREVIATIONS USED IN THESE DRAWINGS ARE CONSIDERED TO BE CONSTRUCTION STANDARDS. IF THE CONTRACTOR HAS QUESTIONS REGARDING SAME OR THEIR EXACT MEANING, THE ARCHITECT SHALL BE NOTIFIED FOR CLARIFICATION.
10. BEFORE ORDERING ANY MATERIALS OF PERFORMING ANY WORK, THE CONTRACTOR SHALL VERIFY ALL MEASUREMENTS AND SHALL BE RESPONSIBLE FOR THEIR CORRECTNESS. ANY DIFFERENCES BETWEEN THE ACTUAL DIMENSIONS ON THE SITE AND THOSE INDICATED ON THE DRAWINGS SHALL BE SUBMITTED TO THE ARCHITECT FOR INSTRUCTIONS AND CONSIDERATION BEFORE PROCEEDING WITH THE WORK.
11. REFERENCING OF THE DRAWINGS IS FOR CONVENIENCE ONLY AND DOES NOT LIMIT THE APPLICATION OF ANY DRAWING OR DETAIL.
12. ANY DETAIL THAT APPLIES TO A PARTICULAR SITUATION SHALL APPLY TO ALL OTHER LIKE SITUATION.
13. "TYPICAL" AS USED IN THESE DOCUMENTS SHALL MEAN THAT THE CONDITION IS THE SAME OR REPRESENTATIVE FOR ALL SIMILAR CONDITIONS THROUGHOUT, UNLESS OTHERWISE NOTED.
14. ALL OMISSIONS OR CONFLICTS BETWEEN THE VARIOUS DRAWINGS SHALL BE BROUGHT TO THE ATTENTION OF THE ARCHITECT PRIOR TO PROCEEDING WITH ANY WORK SO INVOLVED.
15. ANY WORK INSTALLED IN CONFLICTED WITH THE ARCHITECTURAL DRAWINGS SHALL BE CORRECTED BY THE GENERAL CONTRACTOR AT HIS OWN EXPENSE, AND AT NO ADDITIONAL COST TO ARCHITECT. OR OWNER.
16. SCAFFOLDING - CONTRACTOR TO PROVIDE A SYSTEM OF SCAFFOLDING . DETERMINE FEASIBILITY OF PROVIDING FALL PROTECTION AND ACCESS EVALUATE SAFETY OF CONNECTIONS TO SUPPORT LOAD AND PREVENT SWAYING DETERMINE STRUCTURAL SOUNDNESS WHEN INTERMIXING COMPONENTS TRAINING FOR ERECTORS AND DISMANTLERS TO RECOGNIZE WORK HAZARDS
17. PORTABLE TOILET FACILITIES SHALL BE PROVIDED BY CONTRACTOR DURING CONSTRUCTION. THE EXISTING ON-SITE DISTRICT TOILET FACILITIES ARE PROHIBITED FROM USE DURING CONSTRUCTION.
18. CONTRACTOR TO NOTE THAT THE PRODUCTS AND THE MODEL NUMBERS SPECIFIED ARE THE DESIGN INTENT PRODUCTS AND RECOMMENDED TO BE USED ON THIS PROJECT.
19. IF BIDDING CONTRACTOR CHOOSES TO OFFER A SUBSTITUTION OF THE DESIGN INTENT PRODUCT PER DIVISION 00/01 OF THE PROJECT DOCUMENTS WITH AN ALTERNATE PRODUCT, IT WILL BE THE SOLE RESPONSIBILITY OF THE CONTRACTOR TO PROVIDE SUBSTANTIAL VALIDATION OF THE SUBSTITUTED PRODUCT (WHICH ARE EQUAL OR BETTER THAN THE SPECIFIED PRODUCT IN ALL ASPECTS OF THE DESIGN), 15 CALENDAR DAYS PRIOR TO BID OPENING DATE & TIME FOR DISTRICT & ARCHITECT REVIEW FOR ACCEPTANCE. IF NO SUCH PRIOR APPROVALS ARE MADE AVAILABLE TO ALL BIDDERS, IT IS ASSUMED THAT THE CONTRACTOR WILL FURNISH ITEMS PER CONTRACT DOCUMENTS. ANY DEVIATION FROM THESE RESULTING IN ANY ADDITIONAL COST SHALL BE RESPONSIBILITY OF THE CONTRACTOR/SUB-CONTRACTOR AT THEIR OWN EXPENSE.

DRAWING INDEX

-ARCHITECTURAL

A000 TITLE SHEET
A001 GENERAL NOTES / TITLE 24
A002 GENERAL NOTES / TITLE 24
A003 SCOPE OF WORK
A100 SITE PLAN
A200 DEMOLITION - FIRST FLOOR PLAN
A201 DEMOLITION - REFLECTED CEILING PLAN
A300 CONSTRUCTION PLAN - FIRST FLOOR
A301 CONSTRUCTION PLAN - REFLECTED CEILING
A302 FINISH PLAN - FIRST FLOOR
A400 AUDITORIUM - MOTORIZED HOIST AND RIGGING
A401 AUDITORIUM - MID-CURTAIN TRACK
A500 AUDITORIUM - INTERIOR ELEVATIONS
A600 AUDITORIUM - DETAILS

-STRUCTURAL

S1 GENERAL NOTES, DETAILS AND SECTIONS
S2 PLANS, SECTION, AND DETAILS
S3 PLAN AND DETAILS
S4 TYPICAL MECHANICAL CONNECTION DETAILS

- ELECTRICAL

E001 ELECTRICAL NOTES AND SYMBOLS LIST
E011 ELECTRICAL SINGLE LINE DIAGRAM
E031 ELECTRICAL PANEL SCHEDULES
E101 ELECTRICAL SITE PLAN
E110 ELECTRICAL BASEMENT FLOOR PLAN
E111 ELECTRICAL DEMO FIRST FLOOR PLAN
E121 ELECTRICAL FIRST FLOOR PLAN
E211 ELECTRICAL DEMO FIRST FLOOR LIGHTING PLAN
E221 ELECTRICAL FIRST FLOOR LIGHTING PLAN
E222 ELECTRICAL SECOND FLOOR LIGHTING PLAN
E401 ELECTRICAL DETAILS
E402 ELECTRICAL DETAILS

-MECHANICAL

M001 MECHANICAL NOTES AND SYMBOL LIST
M002 MECHANICAL SCHEDULES
MP101 MECHANICAL SITE PLAN
MP111 MECHANICAL DEMO FIRST FLOOR PLAN
MP121 MECHANICAL FIRST FLOOR PLAN
M401 MECHANICAL DETAILS

PROJECT TEAM

PROJECT TEAM

CLIENT:
POMONA UNIFIED SCHOOL DISTRICT
800 S GAREY AVENUE
POMONA CA 91766
(909) 397-4800

ARCHITECT:
GABRIEL ARMENDARIZ, ARCHITECT
HCA PARTNERS INC
15723 EL SONETO DRIVE
WHITTIER CA 90603
OFFICE:(626) 796-3876
CELL: (626) 242-5154

STRUCTURAL ENGINEER:
ANDREW SCHLUTER, S.E.
GROSSMAN & SPEER ASSOCIATES, INC.
529 HAHN AVENUE, SUITE #200
GLENDALE. CA 91203
OFFICE: (818) 507-1020 EXT. 14
CELL: (626) 533-0763

ELECTRICAL ENGINEER:
BA SATYA
MDC ENGINEERS INC
5101 E. LA PALMA AVENUE SUITE 205
ANAHEIM HILLS CA 92807
213 748-2844

MECHANICAL/PLUMBING ENGINEER:
BA SATYA
MCC ENGINEERS INC
5101 E. LA PALMA AVENUE SUITE 205
ANAHEIM HILLS CA 92807
213 748-2844

VICINITY MAP

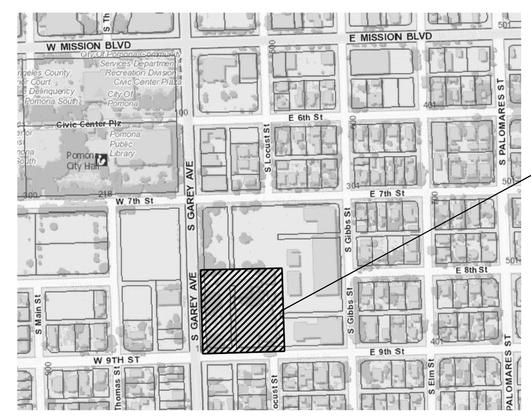

SITE LOCATION
PROJECT LOCATION :
POMONA OFFICE OF EDUCATION
THE ED CENTER AUDITORIUM
800 SOUTH GAREY AVENUE
POMONA CA 91766

N

TITLE SHEET

POMONA UNIFIED SCHOOL DISTRICT
WWW.PUSD.ORG

ARCHITECTURE • INTERIORS
HCA Partners Inc.
15723 EL SONETO DRIVE
Whittier, CA 90603
PHONE 626 796 3876
email • info@hcapartners.com

LICENSED ARCHITECT
GABRIEL C ARMENDARIZ
NO. C-24478
REN 1-3-27
STATE OF CALIFORNIA

multi-disciplinary collaborative
MDC Engineers, Inc
Consulting Engineers
5101 La Palma Ave. Suite 205
Anaheim Hills, CA 92807
T 213.748.2844
F 213.748.1963

POMONA OFFICE OF EDUCATION
EDUCATION CENTER
AUDITORIUM MODERNIZATION
POMONA UNIFIED SCHOOL DISTRICT
800 S GAREY AVENUE POMONA, CA 91766

APRIL 25, 2025

A000

SEPT. 24, 2023

GENERAL NOTES / TITLE 24

SITE DEVELOPMENT & ACCESSIBLE ROUTE OF TRAVEL (EXISTING BUILDING)

1. AT LEAST ONE ACCESSIBLE ROUTE WITHIN THE BOUNDARY OF THE SITE SHALL BE PROVIDED FROM PUBLIC TRANSPORTATION STOPS, ACCESSIBLE PARKING AND ACCESSIBLE PASSENGER LOADING ZONES, AND PUBLIC STREETS OR SIDEWALKS, TO THE ACCESSIBLE BUILDING ENTRANCE THEY SERVE. THE ACCESSIBLE ROUTE SHALL, TO THE MAXIMUM EXTENT FEASIBLE, COINCIDE WITH THE ROUTE FOR THE GENERAL PUBLIC. (1114B.1.2)

2. THE ACCESSIBLE ROUTE OF TRAVEL SHALL BE THE MOST PRACTICAL DIRECT ROUTE BETWEEN ACCESSIBLE BUILDING ENTRANCES, ACCESSIBLE SITE FACILITIES AND THE ACCESSIBLE ENTRANCE TO THE SITE. (1127B.1)

3. WHEN MORE THAN ONE ACCESSIBLE PARKING SPACE IS PROVIDED, IN LIEU OF PROVIDING A 14' WIDE SPACE FOR EACH PARKING SPACE, TWO SPACES CAN BE PROVIDED WITHIN A 23' WIDE AREA LINED TO PROVIDE A 9' PARKING AREA ON EACH SIDE OF A 5' LOADING AND UNLOADING ACCESS AISLE IN THE CENTER. THE WORD "NO PARKING" SHALL BE PAINTED ON THE GROUND WITHIN EACH FIVE-FOOT LOADING AND UNLOADING ACCESS AISLES. THIS NOTICE SHALL BE PAINTED IN WHITE LETTERS NOT LESS THAN 12 INCHES LIGHT AND LOCATED SO THAT IT IS VISIBLE TO TRAFFIC ENFORCEMENT OFFICIALS. (1129B.4.1)

4. ONE IN EVERY EIGHT ACCESSIBLE SPACES, BUT NOT LESS THAN ONE, SHALL BE SERVED BY AN ACCESS AISLE 96" WIDE MINIMUM PLACED ON THE SIDE OPPOSITE THE DRIVER'S SIDE WHEN THE VEHICLE IS GOING FORWARD INTO THE PARKING SPACE AND SHALL BE DESIGNATED "VAN ACCESSIBLE". ALL SUCH SPACES MAY BE GROUPED ON ONE LEVEL OF A PARKING STRUCTURE. (1129B.4.2)

5. THE MINIMUM LENGTH OF AN ACCESSIBLE PARKING SPACE SHALL BE 18'. (1129B.4.1)

6. ACCESSIBLE PARKING SPACES SHALL BE SO LOCATED THAT PERSONS WITH DISABILITIES ARE NOT COMPELLED TO WHEEL OR WALK BEHIND PARKED CARS OTHER THAN THEIR OWN. RAMP SHALL NOT ENCROACH INTO ANY ACCESSIBLE PARKING SPACE OR THE ADJACENT ACCESS AISLE. THE MAXIMUM CROSS SLOPE IN ANY DIRECTION FOR BOTH PARKING SPACE AND ACCESS AISLE SHALL NOT EXCEED 2% SLOPE. (1129B.4.3)

7. SURFACE SLOPES OF ACCESSIBLE PARKING SPACES SHALL BE THE MINIMUM POSSIBLE AND SHALL NOT EXCEED 1 UNIT VERTICAL TO 50 UNITS HORIZONTAL. (1129B.4.4)

8. IN EACH PARKING AREA, A BUMPER OR CURB SHALL BE PROVIDED AND LOCATED TO PREVENT ENCROACHMENT OF CARS OVER THE REQUIRED WIDTH OF WALKWAYS. (1129B.4.3)

9. PEDESTRIAN WAYS WHICH ARE ACCESSIBLE TO PEOPLE WITH DISABILITIES SHALL BE PROVIDED FROM EACH ACCESSIBLE PARKING SPACE TO RELATED FACILITIES, INCLUDING CURB CUTS OR RAMPS AS NEEDED. (1129B.4.3)

10. CURB RAMPS SHALL NOT ENCROACH INTO ANY PARKING SPACE, WITH THE EXCEPTION OF A TRANSITION RAMP FROM A LOADING/UNLOADING AREA TO AN ADJACENT WALK/SIDEWALK. THE TRANSITION RAMP SHALL BE A MINIMUM OF 48" IN WIDTH, A MAXIMUM OF 60" IN LENGTH, WITH A MAXIMUM SLOPE OF 1:12 AND WITH FLARED SIDE SLOPES OF 1 VERTICAL TO 10 HORIZONTAL MAXIMUM. (1129B.4.3)

11. EACH PARKING SPACE RESERVED FOR PERSONS WITH DISABILITIES SHALL BE IDENTIFIED BY A REFLECTORIZED SIGN PERMANENTLY POSTED IMMEDIATELY ADJACENT TO AND VISIBLE FROM EACH STALL OR SPACE, CONSISTING OF A PROFILE VIEW OF A WHEELCHAIR WITH OCCUPANT IN WHITE ON DARK BLUE BACKGROUND. THE SIGN SHALL NOT BE SMALLER THAN 70 SQUARE INCHES IN AREA AND, WHEN IN A PATH OF TRAVEL, SHALL BE POSTED AT A MINIMUM HEIGHT OF 80" FROM THE BOTTOM OF THE SIGN TO THE PARKING SPACE FINISHED GRADE. (1129B.5)

12. SIGNS TO IDENTIFY ACCESSIBLE PARKING SPACES MAY ALSO BE CENTERED ON A WALL AT THE INTERIOR END OF THE PARKING SPACE AT A MINIMUM HEIGHT OF 36" FROM THE PARKING SPACE FINISHED GRADE, GROUND OR SIDEWALK. (1129B.5)

13. VAN ACCESSIBLE PARKING SPACES SHALL HAVE AN ADDITIONAL SIGN STATING "VAN ACCESSIBLE" MOUNTED BELOW THE SYMBOL OF ACCESSIBILITY. (1129B.5)

14. AN ADDITIONAL SIGN SHALL ALSO BE POSTED, IN A CONSPICUOUS PLACE, AT EACH ENTRANCE TO OFF-STREET PARKING FACILITIES, OR IMMEDIATELY ADJACENT TO AND VISIBLE FROM EACH STALL OR SPACE. THE SIGN SHALL BE NOT LESS THAN 17" BY 22" IN SIZE WITH LETTERING NOT LESS THAN 1" IN HEIGHT, WHICH CLEARLY AND CONSPICUOUSLY STATES THE FOLLOWING: (1129B.5)
"UNAUTHORIZED VEHICLES PARKED IN DESIGNATED ACCESSIBLE SPACES NOT DISPLAYING DISTINGUISHING PLACARDS OR LICENSE PLATES ISSUED FOR PERSONS WITH DISABILITIES MAY BE TOWED AWAY AT OWNER'S EXPENSE. TOWED VEHICLES MAY BE RECLAIMED AT OR BY _____.
TELEPHONING NOTE: BLANK SPACES ARE TO BE FILLED IN WITH APPROPRIATE INFORMATION AS A PERMANENT PART OF THE SIGN.

15. THE SURFACE OF EACH ACCESSIBLE PARKING SPACE OR STALL SHALL HAVE A SURFACE IDENTIFICATION DUPLICATING EITHER OF THE FOLLOWING SCHEMES:(1129B.5)

A. BY OUTLINING OR PAINTING THE STALL OR SPACE IN BLUE AND OUTLINING ON THE GROUND IN THE STALL OR SPACE IN WHITE OR SUITABLE CONTRASTING COLOR A PROFILE VIEW DEPICTING A WHEELCHAIR WITH OCCUPANT;

OR

B. BY OUTLINING A PROFILE VIEW OF A WHEELCHAIR WITH OCCUPANT IN WHITE ON BLUE BACKGROUND. THE PROFILE VIEW SHALL BE LOCATED SO THAT IT IS VISIBLE TO A TRAFFIC ENFORCEMENT OFFICER WHEN A VEHICLE IS PROPERLY PARKED IN THE SPACE AND SHALL BE 36" HIGH BY 36" WIDE.

GENERAL NOTES / TITLE 24

WALKS & SIDEWALKS

1. WALKS AND SIDEWALKS SHALL HAVE A CONTINUOUS COMMON SURFACE, NOT INTERRUPTED BY STEPS OR BY ABRUPT CHANGES IN LEVEL EXCEEDING ½". (1133B.7.1)

2. WALKS AND SIDEWALKS SHALL BE 48" MINIMUM IN WIDTH. (1133B.7.1)

3. WHEN CHANGES IN LEVEL NOT EXCEEDING 1/2" OCCUR, THEY SHALL BE BEVELED WITH A SLOPE NO GREATER THAN 1:2, EXCEPT THAT LEVEL CHANGES NOT EXCEEDING 1/4" MAY BE VERTICAL.(1133B.7.4)

4. ABRUPT CHANGES IN LEVEL ALONG ANY ACCESSIBLE ROUTE EXCEEDING 1/2" SHALL COMPLY WITH THE REQUIREMENTS FOR CURB RAMPS. (1133B.7.4)

5. WALK AND SIDEWALK SURFACES SHALL BE SLIP-RESISTANT AS FOLLOWS: (1133B.7.1)
A. SURFACES WITH A SLOPE OF LESS THAN 6% GRADIENT SHALL BE AT LEAST A SLIP -RESISTANT AS THAT DESCRIBED AS A MEDIUM SALTED FINISH. (1133B.7.1.1)

B. SURFACES WITH A SLOPE OF 6% OR GREATER GRADIENT SHALL BE SLIP-RESISTANT. (1133B.7.1.2)

6. WHEN THE SLOPE IN THE DIRECTION OF TRAVEL OF ANY WALK EXCEEDS 1 VERTICAL TO 20 HORIZONTAL, IT SHALL COMPLY WITH THE PROVISIONS OF SECTION 1133B.5 AS A PEDESTRIAN RAMP. (1133B.5)

7. WALK AND SIDEWALK SURFACE CROSS SLOPES SHALL NOT EXCEED 1/4" PER FOOT. (1133B.7.1.3)

8. ALL WALKS WITH CONTINUOUS GRADIENTS SHALL HAVE LEVEL AREAS AT LEAST 5' IN LENGTH AT INTERVALS OF AT LEAST EVERY 400'. (1133B.7.6)

9. WALKS SHALL BE PROVIDED WITH A LEVEL AREA NOT LESS THAN 60" BY 60" AT A DOOR OR GATE THAT SWINGS TOWARD THE WALK, AND NOT LESS THAN 48" WIDE BY 44" DEEP AT A DOOR OR GATE THAT SWINGS AWAY FROM THE WALK. (1133B7.5)

10. LEVEL AREA OF WALK SHALL EXTEND 24" TO THE SIDE OF THE STRIKE EDGE OF A DOOR OR GATE THAT SWINGS TOWARD THE WALK. (1133B.7.5)

11. WALKS, SIDEWALKS, AND PEDESTRIAN WAYS SHALL BE FREE OF GRATINGS WHENEVER POSSIBLE. FOR GRATINGS LOCATED IN THE SURFACE OF ANY OF THESE AREAS, GRID OPENINGS IN GRATINGS SHALL BE LIMITED TO ½" IN THE DIRECTION OF TRAFFIC FLOW. IF GRATINGS HAVE ELONGATED OPENINGS, THEY SHALL BE PLACED SO THAT THE LONG DIMENSION IS PERPENDICULAR TO THE DOMINANT DIRECTION OF TRAVEL. (1133B7.2)

ENTRANCES & EXITS

1. ALL ENTRANCES AND ALL EXTERIOR GROUND FLOOR EXIT DOORS TO BUILDINGS AND FACILITIES SHALL BE MADE ACCESSIBLE TO PERSONS WITH DISABILITIES. (1133B.1.1.1)

2. EVERY REQUIRED EXIT DOORWAY WHICH IS LOCATED WITHIN AN ACCESSIBLE PATH OF TRAVEL SHALL BE CAPABLE OF OPENING AT LEAST 90 DEGREES, SHALL HAVE A MINIMUM CLEAR OPENING OF 32", AND SHALL BE OF A SIZE AS TO PERMIT THE INSTALLATION OF A DOOR NOT LESS THAN 3' IN WIDTH AND NOT LESS THEN 6'-8" IN HEIGHT. (1133B.1.1.1.1, 1133B2.2)

DOORS

1. MANUALLY OPERATED EDGE- OR SURFACE-MOUNTED FLUSH BOLTS AND SURFACE BOLTS ARE PROHIBITED. WHEN EXIT DOORS ARE USED IN PAIRS AND APPROVED AUTOMATIC FLUSH BOLTS ARE USED, THE DOOR LEAF HAVING THE AUTOMATIC FLUSH BOLTS SHALL HAVE NO DOOR KNOB OR SURFACE MOUNTED HARDWARE. THE UNLATCHING OF ANY LEAF SHALL NOT REQUIRE, MORE THAN ONE OPERATION. (1003.3.1.7)

2. LATCHING AND LOCKING DOORS THAT ARE HAND ACTIVATED AND WHICH ARE IN A PATH OF TRAVEL SHALL BE OPERABLE WITH A SINGLE EFFORT BY LEVER TYPE HARDWARE, BY PANIC BARS, PUSH-PULL ACTIVATING BARS, OR OTHER HARDWARE DESIGNED TO PROVIDE PASSAGE WITHOUT REQUIRING THE ABILITY TO GRASP THE OPENING HARDWARE. (1133B.2.5.1)

3. HAND-ACTIVATED DOOR OPENING HARDWARE SHALL BE CENTERED BETWEEN 30" AND 44" ABOVE THE FLOOR. (1133B.2.5.1)

4. WHEN INSTALLED, EXIT DOORS SHALL BE CAPABLE OF OPENING SO THAT THE CLEAR WIDTH OF THE EXIT IS NOT LESS THAN 32". (1133B.1.1.1.1)

FLOORS AND LEVELS

1. IN BUILDINGS AND FACILITIES, FLOORS OF A GIVEN STORY SHALL BE A COMMON LEVEL THROUGHOUT, OR SHALL BE CONNECTED BY PEDESTRIAN RAMPS, PASSENGER ELEVATORS, OR SPECIAL ACCESS LIFTS. (1120B.1)

2. GROUND AND FLOOR SURFACES ALONG ACCESSIBLE ROUTES AND IN ACCESSIBLE ROOMS AND SPACES, INCLUDING FLOORS, WALKS, RAMPS, STAIRS, AND CURB RAMPS, SHALL BE STABLE, FIRM, AND SLIP-RESISTANT. (1120B.2 & 1124B.1)

3. CHANGES IN LEVEL UP TO ¼ INCH MAY BE VERTICAL AND WITHOUT EDGE TREATMENT. (1124B.2)

4. CHANGES IN LEVEL BETWEEN ¼ INCH AND ½ INCH SHALL BE ACCOMPLISHED BY MEANS OF A RAMP NO STEEPER THAN 1 VERTICAL TO 2 HORIZONTAL.(1124B.2)

GENERAL NOTES / TITLE 24

5. IF CARPET OR CARPET TILE IS USED ON A GROUND OR FLOOR SURFACE, IT SHALL BE SECURELY ATTACHED; HAVE A FIRM CUSHION, PAD OR BACKING OR NO CUSHION OR PAD; AND HAVE A LEVEL LOOP, TEXTURED LOOP, LEVEL CUT PILE OR LEVEL CUT/UNCUT PILE TEXTURE. THE MAXIMUM PILE HEIGHT SHALL BE 1/2". EXPOSED EDGES OF CARPET SHALL BE FASTENED TO FLOOR SURFACES AND HAVE TRIM ALONG THE ENTIRE LENGTH OF THE EXPOSED EDGE. CARPET EDGE TRIM SHALL COMPLY WITH SECTION 1124B.2. (1124B.3)

CORRIDORS & AISLES

1. EVERY CORRIDOR SERVING AN OCCUPANT LOAD OF 10 OR MORE SHALL NOT BE LESS THAN 44" IN WIDTH. (1133B.3.1)

HAZARDS AND PROTRUDING OBJECTS

1 WALKS, HALLS, CORRIDORS, PASSAGEWAYS, AISLES, OR OTHER CIRCULATION SPACES SHALL HAVE 80" MINIMUM CLEAR HEAD ROOM. (1121B.2)

2 IF A WALK CROSSES OR ADJOINS A VEHICULAR WAY, AND THE WALKING SURFACES ARE NOT SEPARATED BY CURBS, RAILINGS, OR OTHER ELEMENTS BETWEEN THE PEDESTRIAN AREAS AND VEHICULAR AREAS, THE BOUNDARY BETWEEN THE AREAS SHALL BE DEFINED BY A CONTINUOUS DETECTABLE WARNING WHICH IS 36" WIDE, COMPLYING WITH SECTION 1024.3. (1133B.8.5)

CONTROLS & OPERATING MECHANISMS

1. CONTROLS AND OPERATING MECHANISMS REQUIRED TO BE ACCESSIBLE BY SECTION 101.4.11 SHALL COMPLY WITH THE REQUIREMENTS OF SECTION 1117B.6 (1117B.6.1)

2. CLEAR FLOOR SPACE COMPLYING WITH SECTION 1118B.4 THAT ALLOWS A FORWARD OR PARALLEL APPROACH BY A PERSON USING A WHEELCHAIR SHALL BE PROVIDED AT CONTROLS, DISPENSERS, RECEPTACLES, AND OTHER OPERABLE EQUIPMENT. (1117B.6.2)

3. THE HIGHEST AND LOWEST OPERABLE PART OF ALL CONTROLS, DISPENSERS, RECEPTACLES, AND OTHER OPERABLE EQUIPMENT SHALL BE PLACED WITHIN 48" OF THE FLOOR BUT NOT LOWER THAN 15" IF FORWARD APPROACHED AND WITHIN 54" BUT NOT LOWER THAN 9" IF SIDE APPROACHED. ELECTRICAL AND COMMUNICATION SYSTEM RECEPTACLES ON WALLS SHALL BE MOUNTED NO LESS THAN 15" ABOVE THE FLOOR. (1117B.6.3)

4. CONTROLS AND OPERATING MECHANISMS SHALL BE OPERABLE WITH ONE HAND AND SHALL NOT REQUIRE TIGHT GRASPING, PUNCHING, OR TWISTING OF THE WRIST. TO FORCE REQUIRED TO ACTIVATE CONTROLS SHALL BE NO GREATER THAN 5 POUNDS OF FORCE. (1117B.6.4)

5. FAUCET CONTROLS AND OPERATING MECHANISMS FOR KITCHEN SINKS SHALL BE OPERABLE WITH ONE HAND AND SHALL NOT REQUIRE GRASPING, PINCHING, OR TWISTING OF THE WRIST. THE FORCE REQUIRED TO ACTIVE FAUCET CONTROLS AND OPERATING MECHANISMS FOR KITCHEN SINKS SHALL BE NO GREATER THAN 5 LB LEVER-OPERATED, PUSH-TYPE, AND ELECTRONICALLY CONTROLLED MECHANISMS ARE EXAMPLES OF ACCEPTABLE DESIGNS. SELF-CLOSING VALVES ARE ALLOWED IF THE FAUCET REMAINS OPEN FOR AT LEAST 10 SECONDS. (1115B.2.1.6.1)

SPACE ALLOWANCE & REACH RANGES

1. THE MINIMUM CLEAR FLOOR OR GROUND SPACE REQUIRED TO ACCOMMODATE A SINGLE, STATIONARY WHEELCHAIR AND OCCUPANT IS 30" BY 48". THE MINIMUM CLEAR FLOOR OR GROUND SPACE FOR WHEELCHAIRS MAY BE POSITIONED FOR FORWARD OR PARALLEL APPROACH TO AN OBJECT. CLEAR FLOOR OR GROUND SPACE FOR WHEELCHAIRS MAY BE A PART OF THE KNEE SPACE REQUIRED UNDER SOME OBJECTS. (1117B.2.3 & 1118B.4.1,)

2. ONE FULL UNOBSTRUCTED SIDE OF THE CLEAR FLOOR OR GROUND SPACE FOR A WHEELCHAIR SHALL ADJOIN OR OVERLAP AN ACCESSIBLE ROUTE OR ADJOIN ANOTHER WHEELCHAIR CLEAR FLOOR SPACE. IF A CLEAR FLOOR OR GROUND SPACE IS LOCATED IN AN ALCOVE OR OTHERWISE CONFINED ON ALL OR PART OF THREE SIDES, ADDITIONAL MANEUVERING CLEARANCES SHALL BE PROVIDED. (1117B.2.4 & 1118B.4.2, 5A)

3. THE SPACE REQUIRED FOR A WHEELCHAIR TO MAKE A 180 DEGREE TURN IS A CLEAR SPACE OF 60" DIAMETER OR A T-SHAPED SPACE.(1118B.3)

4. THE MINIMUM CLEAR WIDTH REQUIRED FOR A WHEELCHAIR TO TURN AROUND AN OBSTRUCTION SHALL BE 36" WHERE THE OBSTRUCTION IS 48" OR MORE IN LENGTH AND 42" AND 48" WHERE THE OBSTRUCTION IS LESS THAN 48" IN LENGTH.

5. THE MINIMUM CLEAR WIDTH FOR SINGLE WHEELCHAIR PASSAGE SHALL BE 32" AT A POINT (24" MAXIMUM LENGTH) AND 36" CONTINUOUSLY. (1118B.1)

6. THE MINIMUM WIDTH FOR TWO WHEELCHAIRS TO PASS IS 60". (1118B.2)

7. IF THE CLEAR FLOOR SPACE ONLY ALLOWS FORWARD APPROACH TO AN OBJECT, THE MAXIMUM HIGH FORWARD REACH ALLOWED SHALL BE 48". THE MINIMUM LOW FORWARD REACH IS 15". (1118B.5)

8. IF THE CLEAR FLOOR SPACE ALLOWS PARALLEL APPROACH BY A PERSON IN A WHEELCHAIR, THE MAXIMUM HIGH SIDE REACH ALLOWED SHALL BE 54" AND THE LOW SIDE REACH SHALL BE NO LESS THAN 9" ABOVE THE FLOOR. (1118B.6)

GENERAL NOTES / TITLE 24

POMONA UNIFIED SCHOOL DISTRICT
WWW.PUSD.ORG

ARCHITECTURE + INTERIORS
HCA Partners Inc.
11222 E. Slauson Avenue
Whittier CA 90603
PHONE 626 798 3976
email + info@hcapartners.com

LICENSED ARCHITECT
GABRIEL C. ARMENDARIZ
NO. C-24478
REN 1-3-27
STATE OF CALIFORNIA

multi-disciplinary collaborative
MDC Consulting Engineers, Inc
3161 E La Palma Ave. Suite 200
Anaheim, California 92806
T 714.779.3800
F 714.779.3801

POMONA OFFICE OF EDUCATION
EDUCATION CENTER
AUDITORIUM MODERNIZATION
POMONA UNIFIED SCHOOL DISTRICT
800 S GAREY AVENUE POMONA, CA 91766

APRIL 25, 2025

A001

SEPT. 24, 2023

SIGNS & IDENTIFICATION

1. THE INTERNATIONAL SYMBOL OF ACCESSIBILITY SHALL CONSIST OF A WHITE FIGURE ON A BLUE BACKGROUND. THE BLUE SHALL BE EQUAL TO COLOR NO. 15090 IN FEDERAL STANDARD 595B. (1117B5.8.1.1)

2. ALL BUILDING ENTRANCES THAT ARE ACCESSIBLE TO AND USABLE BY PERSONS WITH DISABILITIES AND AT EVERY MAJOR JUNCTION ALONG OR LEADING TO AN ACCESSIBLE ROUTE OF TRAVEL SHALL BE IDENTIFIED WITH A SIGN DISPLAYING THE INTERNATIONAL SYMBOL OF ACCESSIBILITY AND WITH ADDITIONAL DIRECTIONAL SIGNS, AS REQUIRED, TO BE VISIBLE TO PERSONS ALONG APPROACHING PEDESTRIAN WAYS. (1117B.5.8.1.2 & 1127B.3)

3. WHEN PERMANENT IDENTIFICATION IS PROVIDED FOR ROOMS AND SPACES OF A BUILDING OR SITE, RAISED LETTERS SHALL BE PROVIDED AND SHALL BE ACCOMPANIED BY BRAILLE IN CONFORMANCE WITH SECTION 1117B.5.2 THROUGH 1117B.5.7 SIGNS SHALL BE INSTALLED ON THE WALL ADJACENT THE LATCH OUTSIDE OF THE DOOR. WHERE THERE IS NO WALL SPACE ON THE LATCH SIDE, INCLUDING AT DOUBLE LEAF DOORS, SIGNS SHALL BE PLACED ON THE NEAREST ADJACENT WALL, PREFERABLY ON THE RIGHT. MOUNTING HEIGHT SHALL BE 60" ABOVE THE FINISHED FLOOR TO THE CENTERLINE OF THE SIGN. MOUNTING LOCATION SHALL BE DETERMINED SO THAT A PERSON MAY APPROACH WITHIN 3" OF SIGNAGE WITHOUT ENCOUNTERING PROTRUDING OBJECTS OR STANDING WITHIN THE SWING OF A DOOR. (1117B.5.1.1, 1117B.5.7)

4. WHEN SIGNS DIRECT TO OR GIVE INFORMATION ABOUT PERMANENT ROOMS AND SPACE OF A BUILDING OR SITE, THEY SHALL COMPLY WITH SECTIONS 1117B.5.2, 1117B.5.3, 1117B.5.5, 1117B.5.6, 1117B.5.7.

MEANS OF EGRESS SIGNS AND IDENTIFICATION FOR VISUAL EXIT SIGNS, GRAPHICS, ILLUMINATION, POWER SOURCE, TACTILE EXIT SIGNAGE, TACTILE STAIR LEVEL IDENTIFICATION AND SPECIAL EGRESS CONTROL DEVICES SHALL COMPLY WITH SECTIONS 1003.2.8.1, 1003.2.8.5, 1003.2.9, 1003.2.10 AND 1003.3.1.10. (1117B.5.1.3)

5. WHEN RAISED CHARACTERS OR SYMBOLS ARE USED, THEY SHALL CONFORM THE FOLLOWING: (1117B.5.5)

A. LETTERS AND NUMBERS ON SIGNS SHALL BE RAISED OR RECESSED 1/32" MINIMUM AND SHALL BE SANS-SERIF UPPERCASE CHARACTERS ACCOMPANIED BY GRADE 2 BRAILLE. (1117B.5.5.1)

B. RAISED CHARACTERS OR SYMBOLS SHALL BE A MINIMUM OF 5/8" HIGH (MAXIMUM OF 2"). (1117B.5.5.2)

C. PICTORIAL SYMBOL SIGNS (PICTOGRAMS) SHALL BE ACCOMPANIED BY THE VERBAL DESCRIPTION PLACED DIRECTLY BELOW THE PICTOGRAM. THE OUTSIDE DIMENSION OF THE PICTOGRAM SHALL BE A MINIMUM OF 6" IN HEIGHT. (1117B.5.5.3)

6. CHARACTERS ON SIGNS SHALL HAVE A WIDTH-TO-HEIGHT RATIO OF BETWEEN 3:5 AND 1:1 AND A STROKE WIDTH-TO-HEIGHT RATIO BETWEEN 1:5 AND 1:10. 1117B.5.3)

7. CHARACTERS, SYMBOLS AND THEIR BACKGROUND SHALL HAVE A NON-GLARE FINISH. CHARACTERS AND SYMBOLS SHALL CONTRAST WITH THEIR BACKGROUND, EITHER LIGHT CHARACTERS ON A DARK BACKGROUND OR DARK CHARACTERS ON A LIGHT BACKGROUND. (1117B.5.2)

8. CHARACTERS AND NUMBERS ON SIGNS SHALL BE SIZED ACCORDING TO THE VIEWING DISTANCE FROM WHICH THEY ARE TO BE READ. THE MINIMUM HEIGHT IS MEASURED USING AN UPPER CASE X. LOWER CASE CHARACTERS ARE PERMITTED. FOR SIGNS SUSPENDED OR PROJECTED ABOVE THE FINISH FLOOR IN COMPLIANCE WITH SECTION 1121B, THE MINIMUM CHARACTER HEIGHT SHALL BE 3". (1117B.5.4)

9. CONTRACTED GRADE 2 BRAILLE SHALL BE USED WHEREVER BRAILLE SYMBOLS ARE SPECIFICALLY REQUIRED IN OTHER PORTIONS OF THESE STANDARDS. DOTS SHALL BE 1/10" ON CENTERS IN EACH CELL WITH 2/10" SPACE BETWEEN CELLS. DOTS SHALL BE RAISED A MINIMUM OF 1/40" ABOVE THE BACKGROUND. (1117B.5.6)

ELECTRICAL

1. THE CENTER OF JUNCTION BOX FOR ELECTRICAL AND COMMUNICATION SYSTEM RECEPTACLE OUTLETS SHALL BE INSTALLED AT AN ACCESSIBLE LOCATION MEETING THE CLEARANCES AND REACH RANGE REQUIREMENTS OF SECTION 1118B AND NOT LESS THAN 15" ABOVE THE FLOOR OR WORKING PLATFORMS. (1117B.6.3 & 3-210-7(G.1))

2. THE CENTER OF THE GRIP OF THE OPERATING HANDLE OF CONTROLS OR SWITCHES INTENDED TO BE USED BY THE OCCUPANT OF THE ROOM OR AREA TO CONTROL
LIGHTING AND RECEPTACLE OUTLETS, APPLIANCES, OR COOLING, HEATING, AND VENTILATING EQUIPMENT SHALL MEET THE REQUIREMENTS OF PART 2, CALIFORNIA BUILDING CODE (CBC), SECTION 1118B, SPACE ALLOWANCE AND REACH RANGES, FOR PERSONS WITH DISABILITIES AND SHALL NOT BE MORE THAN 48" ABOVE THE FLOOR OR WORKING PLATFORM. (3-380-8(C))

3. THE CENTER OF FIRE ALARM INITIATING DEVICES (BOXES) SHALL BE LOCATED 48" ABOVE THE LEVEL OF THE FLOOR, WORKING PLATFORM, GROUND SURFACE, OR SIDEWALK. (3-760-16)

GENERAL NOTES / TITLE 24

MEANS OF EGRESS

1. EXIT DOORS ARE OPENABLE FROM THE INSIDE WITHOUT THE USE OF A KEY, SPECIAL KNOWLEDGE OR EFFORT. SEE EXCEPTION FOR ALLOWING KEY-LOCKING HARDWARE
ON THE MAIN EXIT OF GROUP B, F, M AND S OCCUPANCIES. SURFACE-MOUNTED FLUSH OR SURFACE BOLTS ARE PROHIBITED. AUTOMATIC FLUSH BOLTS ARE ALLOWED ON PAIRS OF DOORS, PROVIDED THE DOOR WITH THE FLUSH BOLT HAS NO KNOBS OR
SURFACE-MOUNTED HARDWARE AND THE UNLATCHING OF ANY LEAF REQUIRES ONLY A SINGLE OPERATION. (1003.3.1.8)

2. LANDINGS MUST HAVE A WIDTH NOT LESS THAN THE WIDTH OF THE STAIRWAY OR THE WIDTH OF THE DOOR, WHICHEVER IS GREATER. DOORS IN THE FULLY OPEN POSITION MUST NOT REDUCE A REQUIRED DIMENSION BY MORE THAN 7 INCHES. WITH AN OCCUPANT LOAD OF 50 OR MORE, DOORS IN ANY POSITION MUST NOT REDUCE THE LANDING DIMENSION TO LESS THAN ONE HALF ITS REQUIRED WIDTH. (1003.3.1.7)

3. LENGTH OF LANDING MEASURED IN THE DIRECTION OF TRAVEL NOT BE LESS THAN 44". (1003.3.1.7)

4. EXITING THROUGH MORE THAN ONE INTERVENING ROOM IS NOT PERMITTED FOR A CUMULATIVE OCCUPANT LOAD OF MORE THAN 10. (1004.2.2)

5. EXIT SIGNS MUST BE PROVIDED. (1003.2.8)

6. NOTE: ALL EXIT SIGNS SHALL BE ILLUMINATED AT ALL TIMES. (1003.2.8.5)

SANITARY FACILITIES (GENERAL)

1. SANITARY FACILITIES THAT SERVE BUILDINGS, FACILITIES OR PORTIONS OF BUILDINGS OR FACILITIES THAT ARE REQUIRED TO BE ACCESSIBLE BY THESE STANDARDS SHALL CONFORM TO THE REQUIREMENTS OF SECTION 1115B.1. (1115B.1)

2. DOORWAYS LEADING TO MEN'S SANITARY FACILITIES SHALL BE IDENTIFIED BY AN EQUILATERAL TRIANGLE 1/4" THICK WITH EDGES 12" LONG AND A VERTEX POINTING UPWARD. WOMEN'S SANITARY FACILITIES SHALL BE IDENTIFIED BY A CIRCLE 1/4" THICK AND 12" IN DIAMETER. (1115B.5) COLOR AS SELECTED BY ARCHITECT.

3. GEOMETRIC (CIRCLE & TRIANGLE) SYMBOLS ON SANITARY FACILITY DOORS SHALL BE CENTERED ON THE DOOR AT A HEIGHT OF 60" AND THEIR COLOR AND CONTRAST SHALL BE DISTINCTLY DIFFERENT FROM THE COLOR AND CONTRAST OF THE DOOR. (1115B.5) COLOR AS SELECTED BY ARCHITECT.

SINGLE ACCOMMODATION SANITARY FACILITIES

1. THERE SHALL BE SUFFICIENT SPACE IN THE TOILET ROOM FOR A WHEELCHAIR MEASURING 30" WIDE BY 48" LONG TO ENTER THE ROOM AND PERMIT THE DOOR TO CLOSE. (1115.B.7.2)

2. THERE SHALL BE IN THE ROOM, A CLEAR FLOOR SPACE OF AT LEAST 60" IN DIAMETER, OR A T-SHAPED SPACE COMPLYING WITH FIGURES 11B-12(A) AND (B). NO DOOR SHALL ENCROACH INTO THIS SPACE FOR MORE THAN 12" EXCEPT FOR THE PANEL DOOR TO ANY WATER CLOSET COMPARTMENT IF THERE IS ONE. (1115B.7.2)

3. THE WATER CLOSET SHALL BE LOCATED IN A SPACE WHICH PROVIDES A MINIMUM 28" WIDE CLEAR SPACE FROM A FIXTURE OR A MINIMUM 32" WIDE CLEAR SPACE FROM A WALL AT ONE SIDE. THE OTHER SIDE SHALL PROVIDE 18" FROM THE CENTERLINE OF THE WATER CLOSET TO THE WALL. A MINIMUM 48" CLEAR SPACE SHALL BE PROVIDED IN FRONT OF THE WATER CLOSET. (1115B.7.2)

SANITARY FACILITY FIXTURES & ACCESSORIES

1. THE HEIGHT OF ACCESSIBLE WATER CLOSETS SHALL BE A MINIMUM OF 17" AND A MAXIMUM OF 19" MEASURED TO THE TOP OF A MAXIMUM 2" HIGH TOILET SEAT, EXCEPT THAT 3" SEATS SHALL BE PERMITTED ONLY IN ALTERATIONS WHERE THE EXISTING FIXTURE IS LESS THAN 15" HIGH. (1115B.2.1)

2. A CLEAR FLOOR SPACE 30" BY 48" SHALL BE PROVIDED IN FRONT OF A LAVATORY TO ALLOW A FORWARD APPROACH. SUCH CLEAR FLOOR SPACE SHALL ADJOIN OR OVERLAP AN ACCESSIBLE ROUTE AND SHALL EXTEND INTO KNEE AND TOE SPACE UNDERNEATH THE LAVATORY. A DOOR SWING SHALL NOT ENCROACH INTO THIS CLEAR SPACE. (1115B.9.1.1, 1115B.7.1.2)

3. LAVATORIES, WHEN LOCATED ADJACENT TO A SIDE WALL OR PARTITION SHALL, BE A MINIMUM DISTANCE OF 18" TO THE CENTER LINE OF THE FIXTURE. (1115B2.1.2.1, A)

4. LAVATORIES THAT ARE DESIGNATED TO BE ACCESSIBLE SHALL BE MOUNTED WITH THE RIM OR COUNTER EDGE NO HIGHER THAN 34" ABOVE THE FINISHED FLOOR AND WITH A VERTICAL CLEARANCE MEASURED FROM THE BOTTOM OF THE APRON OR OUTSIDE BOTTOM EDGE OF THE LAVATORY OF 29", REDUCING TO 27" AT A POINT LOCATED 8" BACK FROM THE FRONT EDGE. KNEE CLEARANCE BELOW THE LAVATORY SHALL EXTEND A MINIMUM OF 30" IN WIDTH BY 17" IN DEPTH. TOE CLEARANCE SHALL BE THE SAME WIDTH AND SHALL BE A MINIMUM OF 9" HIGH FROM THE FLOOR AND A MINIMUM OF 17" DEEP FROM THE FRONT OF THE LAVATORY. (1115B.2.1.2.1)

5. HOT WATER AND DRAIN PIPES UNDER ACCESSIBLE LAVATORIES SHALL BE INSULATED OR OTHERWISE COVERED. THERE SHALL BE NO SHARP OR ABRASIVE SURFACES UNDER LAVATORIES. (1115B.2.1.2.2)

6. CONTROLS FOR WATER CLOSET FLUSH VALVES SHALL BE MOUNTED ON THE WIDE SIDE OF TOILET AREAS. (1115B2.1)

GENERAL NOTES / TITLE 24

7. WATER CLOSET AND URINAL FLUSH VALVE CONTROLS, AND FAUCET AND OPERATING MECHANISM CONTROLS, SHALL BE OPERABLE WITH ONE HAND, SHALL NOT REQUIRE TIGHT GRASPING, PINCHING, OR TWISTING OF THE WRIST, AND SHALL BE MOUNTED NO MORE THAN 44" ABOVE THE FLOOR. (1115B2.1 #2, 1115B.2.1.1.2, 1115B.2.1.2.1)

8. THE FORCE REQUIRED TO ACTIVATE WATER CLOSET AND URINAL FLUSH VALVE CONTROLS, AND FAUCET AND OPERATING MECHANISM CONTROLS, SHALL BE NO GREATER THAN 5 LBF. ELECTRONIC OR AUTOMATIC FLUSHING CONTROLS ARE ACCEPTABLE AND PREFERABLE. (1115B.2.1, 1115B.2.1.1.2, 1115B.2.1.2.1)

9. SELF-CLOSING FAUCET CONTROL VALVES ARE ALLOWED IF THE FAUCET REMAINS OPEN FOR AT LEAST 10 SECONDS. (1115B.2.1.2.1)

10. MIRRORS SHALL BE MOUNTED WITH THE BOTTOM EDGE NO HIGHER THAN 40" FROM THE FLOOR. (1115B.9.1.2)

11. WHERE TOWEL, SANITARY NAPKINS, WASTE RECEPTACLES, AND OTHER SIMILAR DISPENSING AND DISPOSAL FIXTURES ARE PROVIDED, AT LEAST ONE OF EACH TYPE SHALL BE LOCATED WITH ALL OPERABLE PARTS, INCLUDING COIN SLOTS, WITHIN 40" FROM THE FINISHED FLOOR. (1115B.9.2)

12. TOILET TISSUE DISPENSERS SHALL BE LOCATED ON THE WALL WITHIN 12" OF THE FRONT EDGE OF THE TOILET SEAT AND NO LOWER THAN 19" FROM THE FLOOR. DISPENSERS THAT CONTROL DELIVERY OR THAT DO NOT PERMIT CONTINUOUS PAPER FLOW SHALL NOT BE USED. (1115B.9.3)

13. TOILET ROOM FLOORS SHALL HAVE A SMOOTH, HARD, NONABSORBENT SURFACE SUCH AS PORTLAND CEMENT, CONCRETE,
CERAMIC TILE OR OTHER APPROVED MATERIAL WHICH EXTENDS UPWARD ONTO THE WALLS AT LEAST 5". WALLS WITHIN WATER CLOSET COMPARTMENTS AND WALLS WITHIN 24" OF THE FRONT AND SIDES OF URINALS SHALL BE SIMILARLY FINISHED TO A HEIGHT OF 48" AND, EXCEPT FOR STRUCTURAL ELEMENTS, THE MATERIALS USED IN SUCH WALLS SHALL BE A TYPE WHICH IS NOT ADVERSELY AFFECTED BY MOISTURE. (1115B.9.5)

GRAB BARS

1. GRAB BARS SHALL BE LOCATED ON EACH SIDE, OR ON ONE SIDE AND THE BACK OF THE ACCESSIBLE TOILET STALL OR COMPARTMENT. (1115B.8.1)

2. GRAB BARS AT THE SIDE SHALL BE AT LEAST 42" LONG WITH THE FRONT END POSITIONED 24" IN FRONT OF THE WATER CLOSET STOOL AND WITH THE BACK END POSITIONED NO MORE THAN 12" FROM
THE REAR WALL. GRAB BARS AT THE BACK SHALL BE NOT LESS THAN 36" LONG. (1115B.8.1)

3. GRAB BARS SHALL BE SECURELY ATTACHED 33" ABOVE AND PARALLEL TO THE FLOOR, EXCEPT THAT WHERE A TANK-TYPE TOILET IS USED WHICH OBSTRUCTS PLACEMENT AT 33", THE GRABBAR MAY BE AS HIGH AS 36". (1115B.8.1)

4. THE DIAMETER OR WIDTH OF THE GRIPPING SURFACES OF A GRAB BAR SHALL BE 1¼" TO 1½" NOMINAL OR THE SHAPE SHALL PROVIDE AN EQUIVALENT GRIPPING SURFACE. IF GRAB BARS ARE MOUNTED ADJACENT TO A WALL, THE SPACE BETWEEN THE WALL AND THE GRAB BARS SHALL BE 1½". (1115B.8.2)

5. THE STRUCTURAL STRENGTH OF GRAB BARS, TUB AND SHOWER SEATS, FASTENERS, AND MOUNTING DEVICES SHALL MEET THE FOLLOWING SPECIFICATIONS: (1115B.8.3)

A. BENDING STRESS IN A GRAB BAR OR SEAT INDUCED BY THE MAXIMUM BENDING MOMENT FROM THE APPLICATION OF A 250-LB POINT LOAD SHALL BE LESS THAN THE ALLOWABLE STRESS FOR THE MATERIAL OF THE GRAB BAR OR SEAT. (1115B.8.3.1)

B. SHEAR STRESS INDUCED IN A GRAB BAR OR SEAT BY THE APPLICATION OF A 250-LB POINT LOAD SHALL BE LESS THAN THE ALLOWABLE SHEAR STRESS FOR THE MATERIAL OF THE GRAB BAR OR SEAT, AND ITS MOUNTING BRACKET OR OTHER SUPPORT IS CONSIDERED TO BE FULLY RESTRAINED, THEN DIRECT AND TORSIONAL SHEAR STRESSES SHALL NOT EXCEED THE ALLOWABLE SHEAR STRESS. (1115B.8.3.2)

C. SHEAR FORCE INDUCED IN FASTENER OR MOUNTING DEVICES FROM THE APPLICATION OF A 250-LB POINT LOAD SHALL BE LESS THAN THE ALLOWABLE LATERAL LOAD OF EITHER THE FASTENER OR MOUNTING DEVICE OR THE SUPPORTING STRUCTURE, WHICHEVER HAS THE SMALLER ALLOWABLE LOAD. (1115B.8.3.3)

D. TENSILE FORCE INDUCED IN A FASTENER BY A DIRECT TENSION FORCE OF A 250-LB POINT LOAD, PLUS THE MAXIMUM MOMENT FROM THE APPLICATION OF A 250-LB POINT LOAD, SHALL BE LESS THAN THE ALLOWABLE WITHDRAWAL LOAD BETWEEN THE FASTENER AND SUPPORTING STRUCTURE. (1115B.8.3.4)

E. GRAB BARS SHALL NOT ROTATE WITHIN THEIR FITTINGS. (1115B.8.3.5)

6. THE GRAB BAR AND ANY WALL OR OTHER SURFACE ADJACENT TO IT SHALL BE FREE OF ANY SHARP OR ABRASIVE ELEMENTS. EDGES SHALL HAVE A MINIMUM RADIUS OF 1/8". (1115B.8.4)

GENERAL NOTES / TITLE 24

POMONA UNIFIED SCHOOL DISTRICT
WWW.PUSD.ORG

ARCHITECTURE + INTERIORS
HCA Partners Inc.
11222 E. Slauson Avenue
Whittier CA 90603
PHONE 626.798.3876
email + info@hcapartners.com

LICENSED ARCHITECT
GABRIEL C. ARMENDARIZ
NO. C-24478
REN 1-3-27
STATE OF CALIFORNIA

multi-disciplinary collaborative
MDC Engineers, Inc
Consulting Engineers
3161 E La Palma Ave. Suite 200
Anaheim, California 92806
T 657.236.3600
F 657.236.3610

POMONA OFFICE OF EDUCATION
EDUCATION CENTER
AUDITORIUM MODERNIZATION
POMONA UNIFIED SCHOOL DISTRICT
800 S GAREY AVENUE POMONA, CA 91766

APRIL 25, 2025

A002

SEPT. 24, 2023

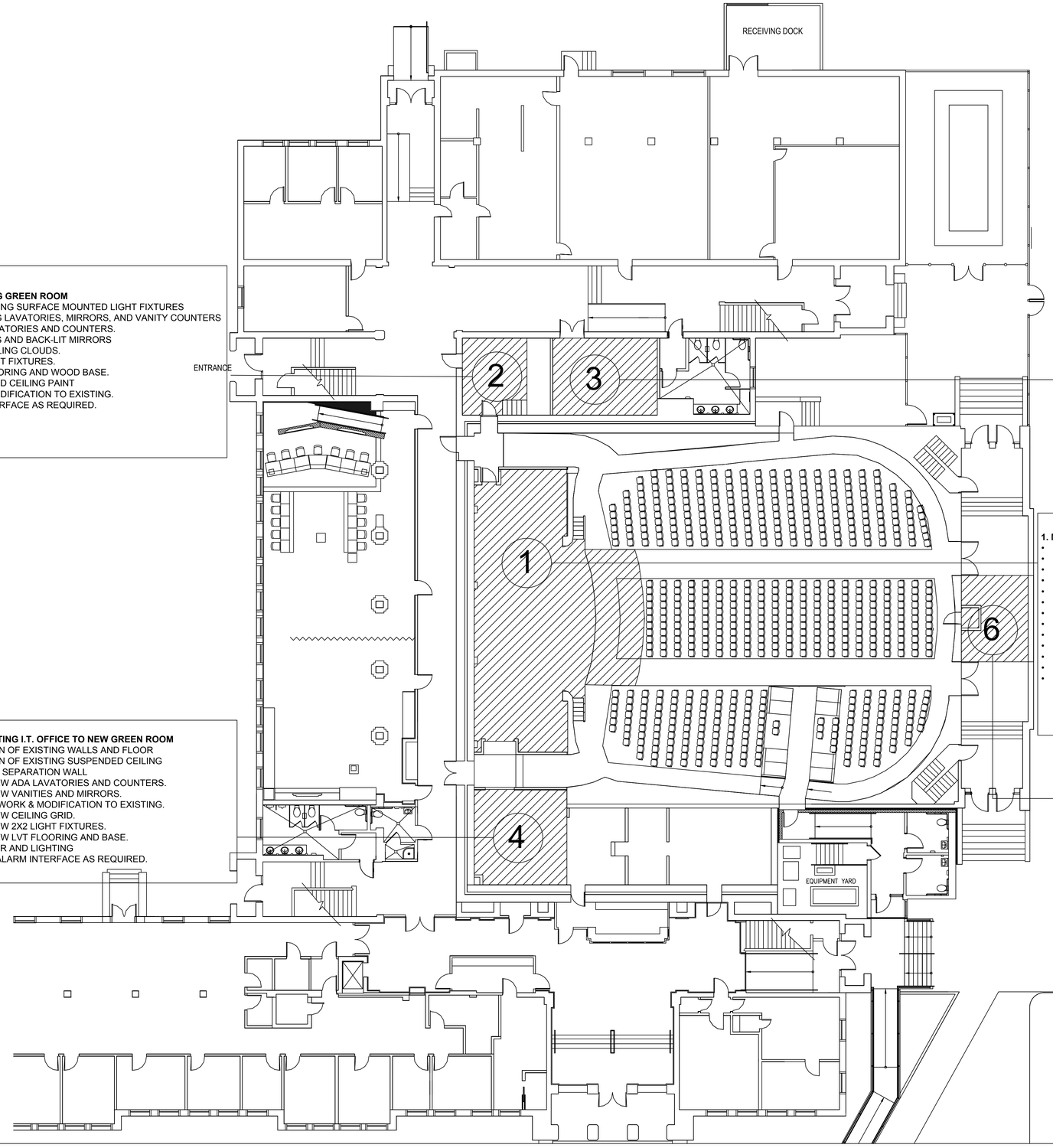

2. RENOVATION OF EXISTING GREEN ROOM
- DEMOLITION OF EXISTING SURFACE MOUNTED LIGHT FIXTURES
- REMOVAL OF EXISTING LAVATORIES, MIRRORS, AND VANITY COUNTERS
- INSTALL NEW ADA LAVATORIES AND COUNTERS.
- INSTALL NEW VANITIES AND BACK-LIT MIRRORS
- NEW ACOUSTICAL CEILING CLOUDS.
- INSTALL NEW 2X2 LIGHT FIXTURES.
- INSTALL NEW LVT FLOORING AND WOOD BASE.
- INSTALL NEW WALL AND CEILING PAINT
- NEW DUCTWORK & MODIFICATION TO EXISTING.
- NEW FIRE ALARM INTERFACE AS REQUIRED.

3. RENOVATION OF EXISTING STORAGE ROOM FOR SET DESIGN STORAGE
- DEMOLITION OF EXISTING INTERIOR PARTITIONS
- DEMOLITION OF EXISTING SUSPENDED CEILING GRID AND TILE
- NEW DUCTWORK & MODIFICATION TO EXISTING.
- INSTALL NEW 2X2 LIGHT FIXTURES
- INSTALL NEW FLOORING AND BASE.
- NEW POWER AND LIGHTING
- NEW FIRE ALARM INTERFACE AS REQUIRED.

- NOTE: RAISE NEW CEILING AS HIGH AS POSSIBLE

1. MODERNIZATION OF EXISTING AUDITORIUM
- INSTALL NEW THEATER LIGHTING
- AUDIO VISUAL MODERNIZATION
- AUDIO CONSULTANT/REMEDIATION
- NEW REMOTE LIGHTING/SOUND CONTROL AT SEATING OR STAGE LEVEL
- INSTALL NEW MOTORIZED LIGHT RIGGING.
- INSTALL NEW MOTORIZED SCRIM BACKDROP
- PROVIDE NEW MOTORIZED MID-CURTAINS
- PROVIDE NEW MOTORIZED ROLL-DOWN LED DIGITAL WALL AND STRUCTURE
- INSTALL NEW MOTORIZED THEATRICAL LIGHT BAR AT SEATING AREA
- INSTALL NEW ACOUSTICAL SOUND BAFFLES ABOVE SEATING AREA.
- PROVIDE THREE PROJECTION LIGHT FIXTURES AT EAST AND WEST WALL NITCH
- REVISE EXISTING AISLE LIGHTING AS REQUIRED FOR CIRCULATION.
- INSTALL NEW GENERAL STAGE LIGHTING.

4. CONVERT EXISTING I.T. OFFICE TO NEW GREEN ROOM
- DEMOLITION OF EXISTING WALLS AND FLOOR
- DEMOLITION OF EXISTING SUSPENDED CEILING
- NEW INFILL SEPARATION WALL
- INSTALL NEW ADA LAVATORIES AND COUNTERS.
- INSTALL NEW VANITIES AND MIRRORS.
- NEW DUCTWORK & MODIFICATION TO EXISTING.
- INSTALL NEW CEILING GRID.
- INSTALL NEW 2X2 LIGHT FIXTURES.
- INSTALL NEW LVT FLOORING AND BASE.
- NEW POWER AND LIGHTING
- NEW FIRE ALARM INTERFACE AS REQUIRED.

6. CONTROL ROOM (SECOND FLOOR)
- PROVIDE TWO FOLLOW SPOT FIXTURES - OFCI
- DEMOLISH EXISTING COUNTERTOP AND PROJECTOR STORAGE
- PROVIDE NEW STORAGE FOR PROJECTOR WITH PROPER VENTILATION
- INSTALL NEW LVT AND BASE.

SCOPE OF WORK - FLOOR PLAN - ED CENTER AUDITORIUM

SCOPE OF WORK - FLOOR PLAN

POMONA UNIFIED SCHOOL DISTRICT
WWW.PUSD.ORG

ARCHITECTURE • INTERIORS
HCA PARTNERS INC.
15723 EL SORETO DRIVE
WHITTIER, CA 90603
PHONE 626 798 3978
email - info@hcapartners.com

LICENSED ARCHITECT
GABRIEL C ARMENDARIZ
NO. C 24478
REN 1-3-27
STATE OF CALIFORNIA

multi-disciplinary collaborative
MDC Consulting Engineers
MDC Engineers, Inc.
555 E La Palma Ave. Suite 205
Anaheim, CA 92801-3208
T: 213.382.3544
F: 213.382.3583

POMONA OFFICE OF EDUCATION
EDUCATION CENTER
AUDITORIUM MODERNIZATION
POMONA UNIFIED SCHOOL DISTRICT
800 S. GAREY AVENUE POMONA, CA 91766

APRIL 25, 2025

A003

SEPT. 24, 2023

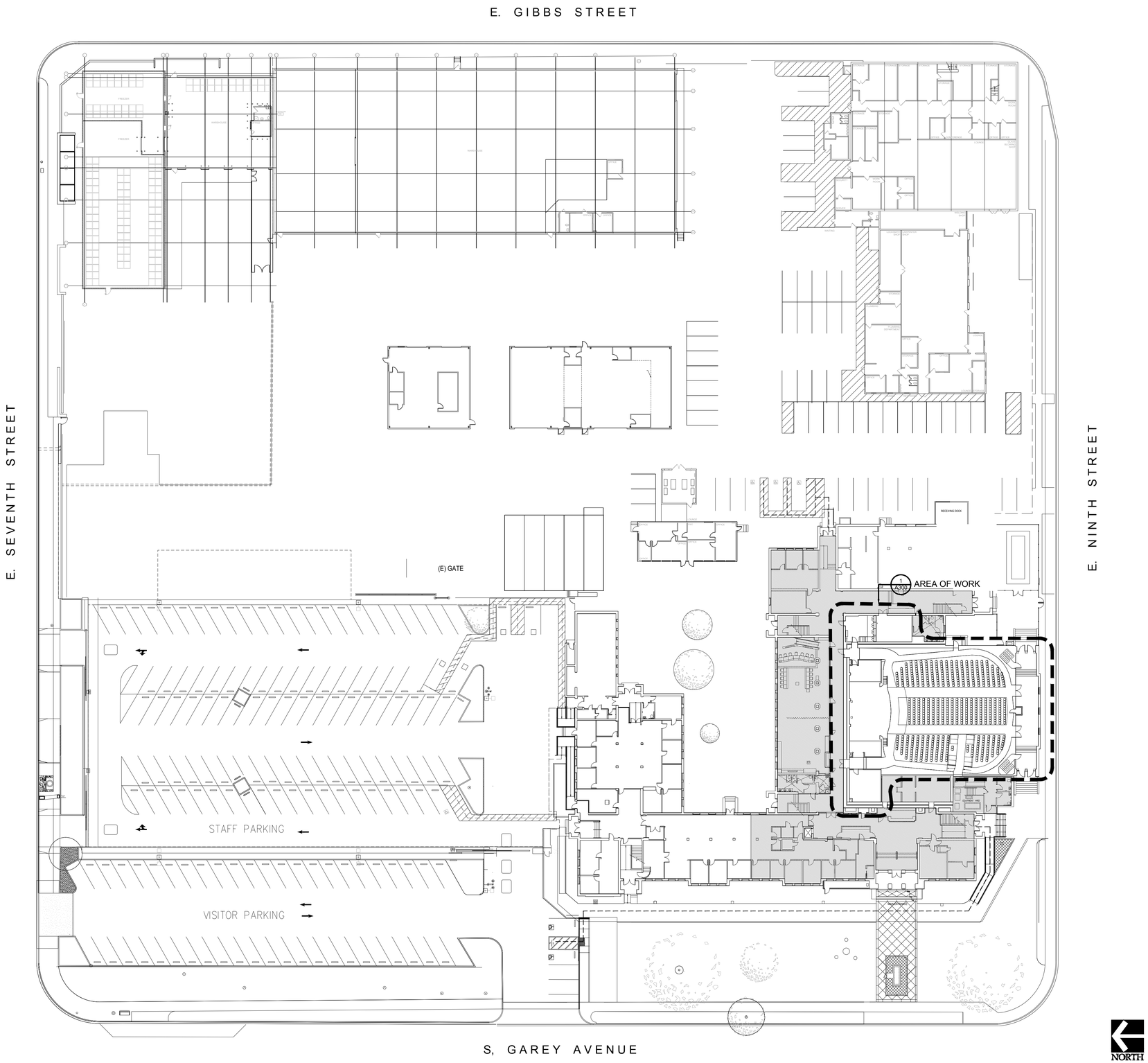

GENERAL NOTES

1. GENERAL CONTRACTOR SHALL FIELD VERIFY ALL EXISTING CONDITIONS.
2. GENERAL CONTRACTOR SHALL FIELD VERIFY ALL DIMENSION.
3. ANY DISCREPANCIES SHALL BE BROUGHT TO THE ATTENTION OF THE ARCHITECT OR ENGINEER.

SITE PLAN - AUDITORIUM MODERNIZATION

SITE PLAN - AUDITORIUM MODERNIZATION	SCALE 1" = 30'-0"	1

SITE PLAN - AUDITORIUM MODERNIZATION

POMONA UNIFIED SCHOOL DISTRICT
WWW.PUSD.ORG

ARCHITECTURE • INTERIORS
hca
HCA Partners Inc.
15723 El. Sobrato Drive
Whittier, CA 90603
PHONE: 626.798.9976
email - info@hcapartners.com

LICENSED ARCHITECT
GABRIEL C ARMENDARIZ
NO. C-24478
REN. 1-3-27
STATE OF CALIFORNIA

multi-disciplinary collaborative
MDC engineers, inc
Consulting Engineers
3161 La Palma Ave. Suite 203
Corona, CA 92501-2020
T 951.736.3840
F 951.736.3820

POMONA OFFICE OF EDUCATION
EDUCATION CENTER
AUDITORIUM MODERNIZATION
POMONA UNIFIED SCHOOL DISTRICT
800 S GAREY AVENUE POMONA, CA 91766

APRIL 25, 2025

A100

Xref /Title Block-PACKAGE 3.dwg

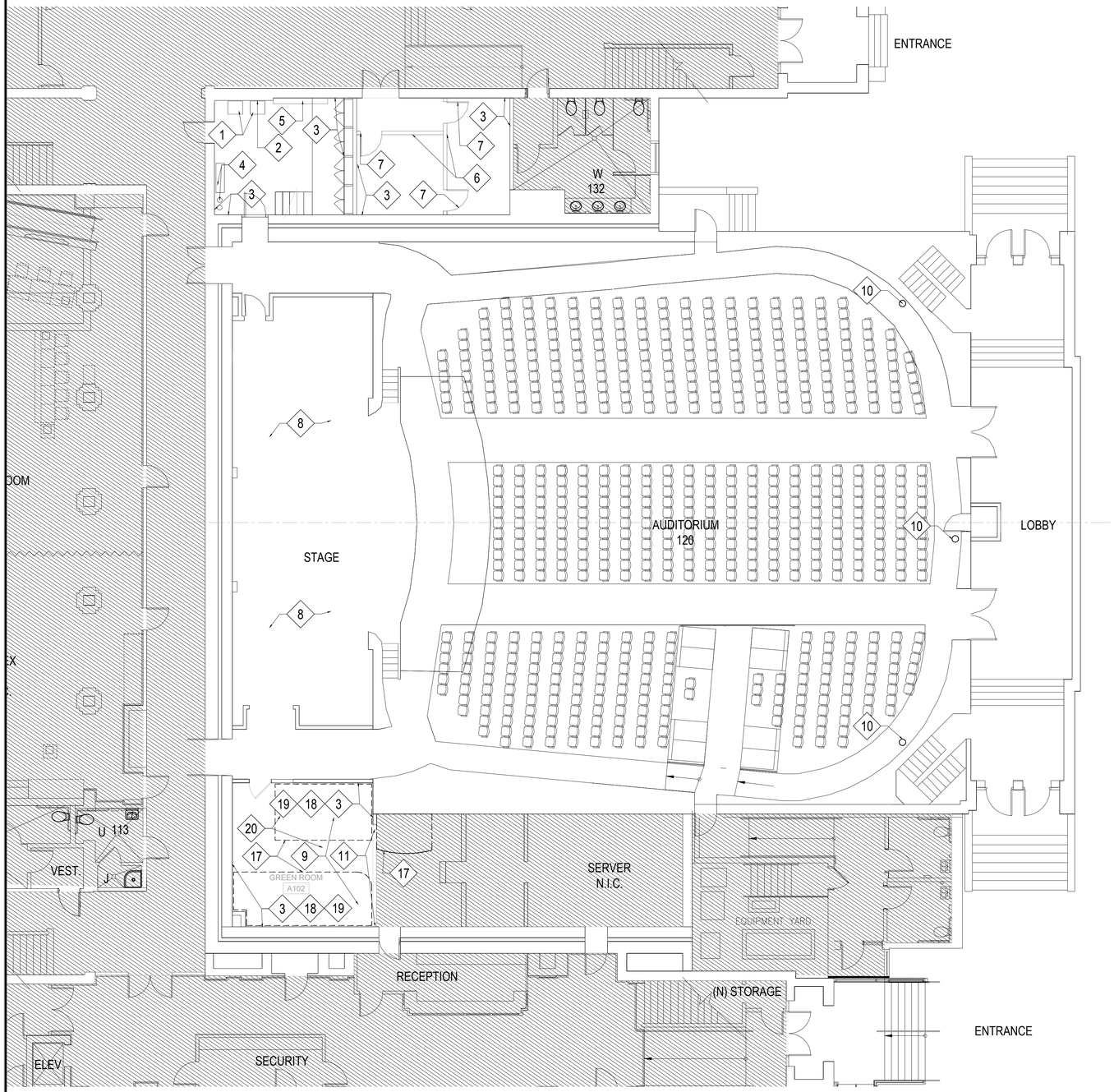

DEMOLITION PLAN - FIRST FLOOR | SCALE 1/8" = 1'-0" | 1

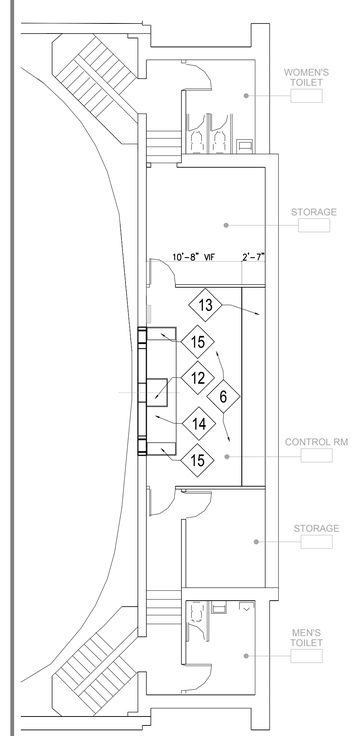

DEMO-CONTROL RM | SCALE 1/8" = 1'-0" | 2

GENERAL NOTES

1. GENERAL CONTRACTOR SHALL INCLUDE REMOVAL AND REPLACEMENTOF ALL FINISHES, FRAMING ETC. AS REQUIRED TO EXECUTE THE SCOPE OF WORK AS INDICATED IN THESE DOCUMENTS IF IT IS CALLED OUT OR NOT.
2. CONTRACTOR SHALL DEMO ANY ITEMS ON WALLS AND CEILINGS BACK TO WALL AND CEILING AND CAP, ITEMS INCLUDE PLUMBING, CONDUIT AND WIRING ETC.
3. CONTRACTOR TO INCLUDE ADEQUATE PROTECT OF ALL FIXTURES AND EQUIPMENT TO BE REMOVED DURING CONSTRUCTION THAT WILL BE REINSTALLED

DEMOLITION NOTES

1. CONTRACTOR TO REMOVE ALL EXISTING LAVATORIES, FAUCETS, PLUMBING AND ACCESSORIES IN EXISTING GREEN ROOM AT EAST WALL.
2. CONTRACTOR TO DEMOLISH EXISTING WALL TILE AND MIRROR ON EAST WALL
3. CONTRACTOR TO REMOVE $\frac{1}{4}$ ROUND BASE TRIM THROUGHOUT ROOM
4. EXISTING INSULATED PIPES AND HEATING UNIT IS DISCONNECTED, CONTRACTOR TO REMOVE AND HAUL AWAY
5. CONTRACTOR TO REMOVE WOOD COUNTERTOP, WALL MIRRORS AND WOOD TRIM AT, MIRRORS AND WALL TRIM AT GREEN ROOM
6. CONTRACTOR TO DEMOLISH EXISTING PARTITIONS, DOOR DOOR FRAMES IN EXISTING STORAGE ROOM.
7. CONTRACTOR TO DEMOLISH EXISTING DOOR AND HARDWARE IN EXISTING STORAGE ROOM
8. SEE SHEET A201 FOR DEMOLITION WORK OCCURRING AT STAGE AREA CEILING.
9. CONTRACTOR TO DEMOLISH EXISTING CARPET FLOORING AND BASE
10. CONTRACTOR TO REMOVE MODIFY AND REPLACE AND REINSTALL EXISTING ACOUSTICAL PANELS FOR NEW CAMERA MOUNTS. MODIFY CLEANLY FOR NEW MOUNTING BRACKETS.
11. CONTRACTOR SHALL DEMO ALL TRIM AT WALL OPENING SO THAT NEW INFILL WALL BLENDS SEAMLESSLY WITH EXISTING.
12. DEMOLISH EXISTING PROJECTOR CABINET IN CONTROL ROOM AND REINSTALLATION OF EXISTING PROJECTOR.IN NEW CABINET IS PART OF SCOPE OF WORK. SEE DEMO PLAN 2/A200
13. EXISTING STORAGE CABINET TO REMAIN
14. DEMOLISH EXISTING COUNTERTOP TO BE REMOVED
15. EXISTING UNDERCOUNTER CABINETS TO BE REMOVED
16. REMOVE EXISTING CARPET FLOORING AND BASE
17. CONTRACTOR TO ALLOW FOR BREAKDOWN OF EXISTING CUBICLES AND PROVIDE DISTRICT WITH RIGHT OF FIRST REFUSAL.
18. CONTRACTOR TO REMOVE ACOUSTICAL TILE FROM WALL SURFACE, PATCH AND PAINT
19. ALLOW FOR REMOVAL, REPLACEMENT AND ADJUSTMENT AS NECESSARY OF EXISTING COMPONENTS REQUIRED TO REMAIN AFTER REMOVAL OF ACOUSTICAL TILE
20. IF EXISTING LIGHTING IS LED SALVAGE AND ASSOCIATED CONTROLS AND DRIVERS, PACKAGE FOR STORAGE AND TURN OVER TO DISTRICT.

NOTE:
SEE STRUCTURAL AND ELECTRICAL DRAWINGS FOR ADDITIONAL DEMOLITION NOTES.

LEGEND

- EXISTING STUD WALLS TO REMAIN
- EXISTING STUD WALLS TO BE REMOVED
- AREA NOT IN SCOPE OF WORK

DEMOLITION PLAN - FIRST FLOOR, CONTROL ROOM - 2ND FLOOR

POMONA UNIFIED SCHOOL DISTRICT
WWW.PUSD.ORG

ARCHITECTURE + INTERIORS
HCA Partners Inc.
15723 E. Sumeto Drive
Hacienda Heights, CA 91745
Phone: 626 798 9976
email + info@hcapartners.com

LICENSED ARCHITECT
GABRIEL C. ARMENDARIZ
NO. C-24478
REN. 1-31-27
STATE OF CALIFORNIA

multi-disciplinary collaborative
MDC engineers, Inc
Consulting Engineers
3161 La Palma Ave. Suite 203
Anaheim, CA 92801-2508
T 2137463-2400
F 2137463-2402

POMONA OFFICE OF EDUCATION
EDUCATION CENTER
AUDITORIUM MODERNIZATION
POMONA UNIFIED SCHOOL DISTRICT
800 S GAREY AVENUE, POMONA, CA 91766

APRIL 25, 2025

A200

Xref /Title Block-PACKAGE 3.dwg

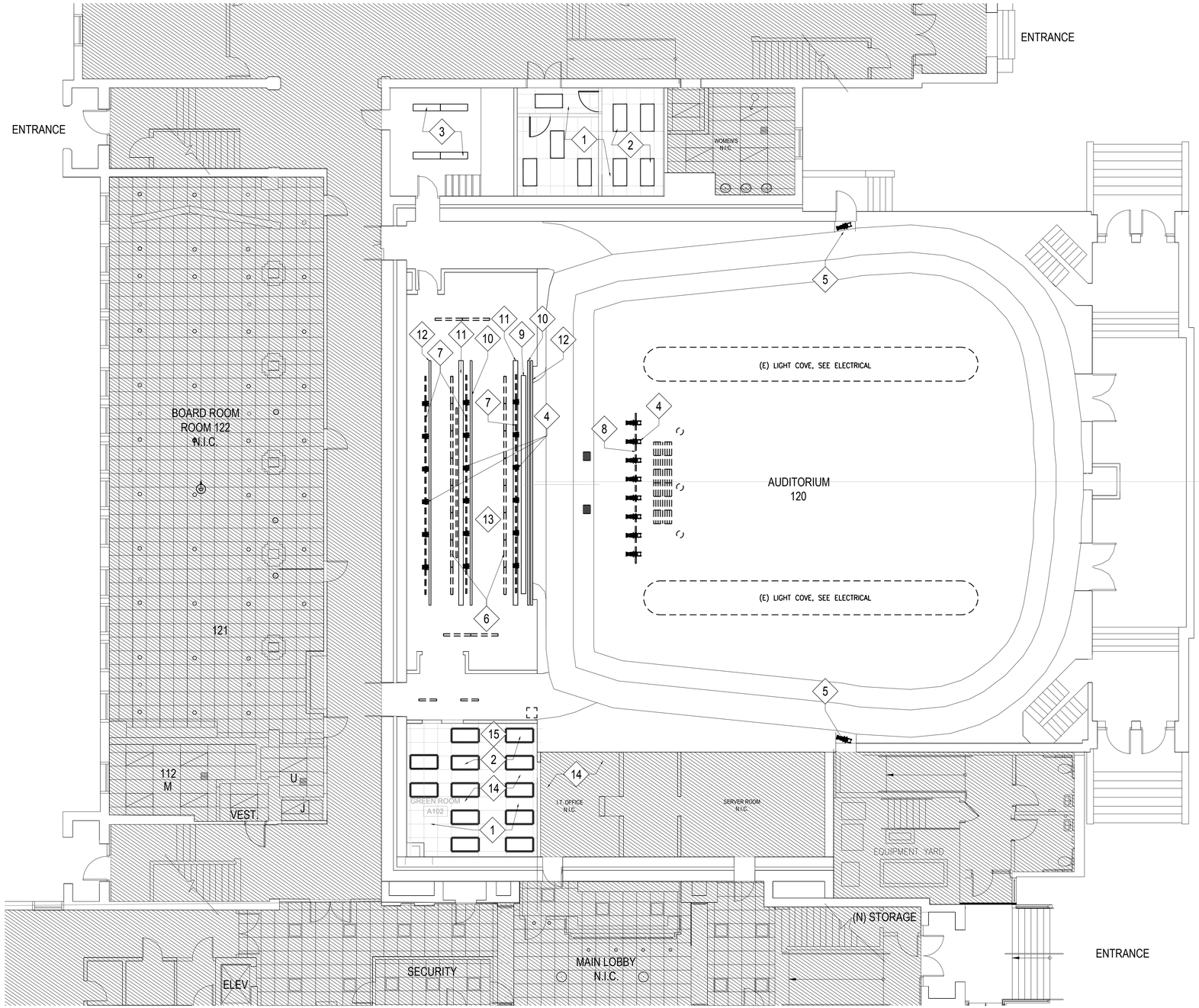

GENERAL NOTES

1. GENERAL CONTRACTOR SHALL INCLUDE REMOVAL AND REPLACEMENTOF ALL FINISHES FRAMING ETC. AS REQUIRED TO EXECUTETHE SCOPE OF WORK INDICATED IN THESE DOCUMENTS IF IT IS CALLED OUT OR NOT.
2. CONTRACTOR SHALL DEMO ANY ITEMS ON WALLS AND CEILINGS BACK TO WALL AND CEILING AND CAP. ITEMS TO INCLUDE PLUMBING, CONDUIT AND WIRING ETC.
3. CONTRACTOR TO INCLUDE ADEQUATE PROTECT OF ALL FIXTURES AND EQUIPMENT REMOVED DURING CONSTRUCTION THAT WILL BE REINSTALLED
4. CONTRACTOR TO DISMANTLE FROM STAGE CEILING ALL CURTAIN TRACKS, CURTAINS, LIGHT FIXTURES PIPE RIGGING, PROJECTION SCREEN, UNISTRUT BRACING, CHAIN HANGERS, ROPE PULLEYS', WOOD BLOCKING AND PROVIDE A CLEAN AND CLEAR CEILING TO ACCEPT INSTALLATION OF NEW STEEL STRUCTURE.

DEMOLITION NOTES

FOLLOWING ITEM TO BE REMOVED AND HAULED AWAY

1. CONTRACTOR TO DEMOLISH AND HAUL AWAY EXISTING SUSPENDED GRID AND CEILING TILE
2. CONTRACTOR TO DEMOLISH AND HAUL AWAY EXISTING 2X4 LIGHT FIXTURES.

FOLLOWING ITEM TO BE DISMANTLED AND REMOVED. ITEMS TO BE WRAPED/PROTECT AND SALVAGED FOR REINSTALLATION

3. CONTRACTOR SHALL REMOVE EXISTING 2X4 SURFACE MOUNTED LIGHT FIXTURES, FIRE CONTROL AND SMOKE ALARMS EQUIPMENT FROM EXISTING PLASTER CEILING, AND STORE FOR FUTURE USE
4. REMOVE EXISTING THEATER LIGHT FIXTURES, STORE FOR FUTURE USE
5. REMOVE EXISTING PROJECTION LIGHTS AND STORE FOR FUTURE USE
6. REMOVE EXISTING 2X4 CEILING FIXTURES AND STORE FOR FUTURE USE
7. REMOVE EXISTING THEATER PIPE RIGGING, AND COMPONENTS AND STORE FOR FUTURE USE
8. REMOVE EXISTING PIPE HANGERS AND RIGGING OVER SEATING AREA, SAVE FOR FUTURE USE. BATTENS, CABLE MANAGEMENT/RACEWAYS, ETC NEED TO BE INCLUDED

DISMANTLE AND REMOVE CURTAINS, CURTAIN TRACKS AND COMPONENTS, GIVE DISTRICT RIGHT OF REFUSAL FOR CURTAIN TRACK SALVAGE.

9. REMOVE EXISTING PROJECTOR SCREEN, SAVE FOR FUTURE USE.
10. REMOVE EXISTING CURTAINS AND CURTAIN TRACK.
11. REMOVE EXISTING 6"X6" WOOD POST WOOD RIGGING, SAVE FOR FUTURE USE
12. REMOVE EXISTING VALANCE AND CURTAIN TRACK.
13. CONTRACTOR TO DISMANTLE AND REMOVE FROM STAGE CEILING . SALVAGE AND STORE THE FOLLOWING FOR FUTURE USE.
    A. EXISTING LIGHT FIXTURES LIGHT BARS AND RIGGING.
    B. EXISTING PROJECTION SCREEN AND BRACKETS HANGERS
    C. EXISTING 6"X6" WOOD MEMBERS BOLTED TO CEILING
    D. EXISTING 1'X4' LIGHT FIXTURES (HOUSE LIGHTING)
    E. UNISTRUT BRACING, CHAIN HANGER AND ROPE PULLEYS.
14. ROOM 201 AND I.T. OFFICE - SEE SHEE E111 REFERENCE NOTE 1D CONTRACTOR TO DEMO ALL EXISTING DATA, OUTLETS AND CABLING FROM WALLS IN THIS ROOM. DEMOLISH AND REMOVE ALL EXISTING CABLING BACK TO THE IDF/MDF (TYP.)
15. IF EXISTING LIGHTING IS LED SALVAGE LIGHT FIXTURES AND ASSOCIATED CONTROLS AND DRIVERS, PACKAGE FOR STORAGE AND TURN OVER TO DISTRICT.

LEGEND

- EXISTING 2'-0" x 4'-0" SUSPENDED CEILING SYSTEM GRID AND EXISTING CEILING TILE TO BE DEMOLISHED
- EXISTING 2'-0" x 4'-0" LIGHT FIXTURE TO BE REMOVED
- EXISTING SUPPLY AIR TO BE REMOVED
- EXISTING RETURN AIR TO BE REMOVED
- EXISTING STUD WALL TO REMAIN
- EXISTING STUD WALL TO BE REMOVED
- AREA NOT IN SCOPE OF WORK

NORTH

DEMOLITION REFLECTED CEILING PLAN - FIRST FLOOR

SCALE 1/8" = 1'-0"

1

DEMOLITION REFLECTED CEILING PLAN - FIRST FLOOR

POMONA UNIFIED SCHOOL DISTRICT
WWW.PUSD.ORG

ARCHITECTURE + INTERIORS
HCA Partners Inc.
11072 E. Slauson Avenue
Whittier CA 90603
PHONE 626 798 3976
email + info@hcapartners.com

LICENSED ARCHITECT
GABRIEL C. ARMENDARIZ
No. C-24478
REN 1-3-27
STATE OF CALIFORNIA

multi-disciplinary collaborative
MDC Engineers, Inc
Consulting Engineers
8916 La Palma Ave. Suite 200
Whittier, California 90605
T 213.742.3600
F 213.742.3610

POMONA OFFICE OF EDUCATION
EDUCATION CENTER
AUDITORIUM MODERNIZATION
POMONA UNIFIED SCHOOL DISTRICT
800 S GAREY AVENUE POMONA, CA 91766

APRIL 25, 2025

A201

Xref /Title Block-PACKAGE 3.dwg

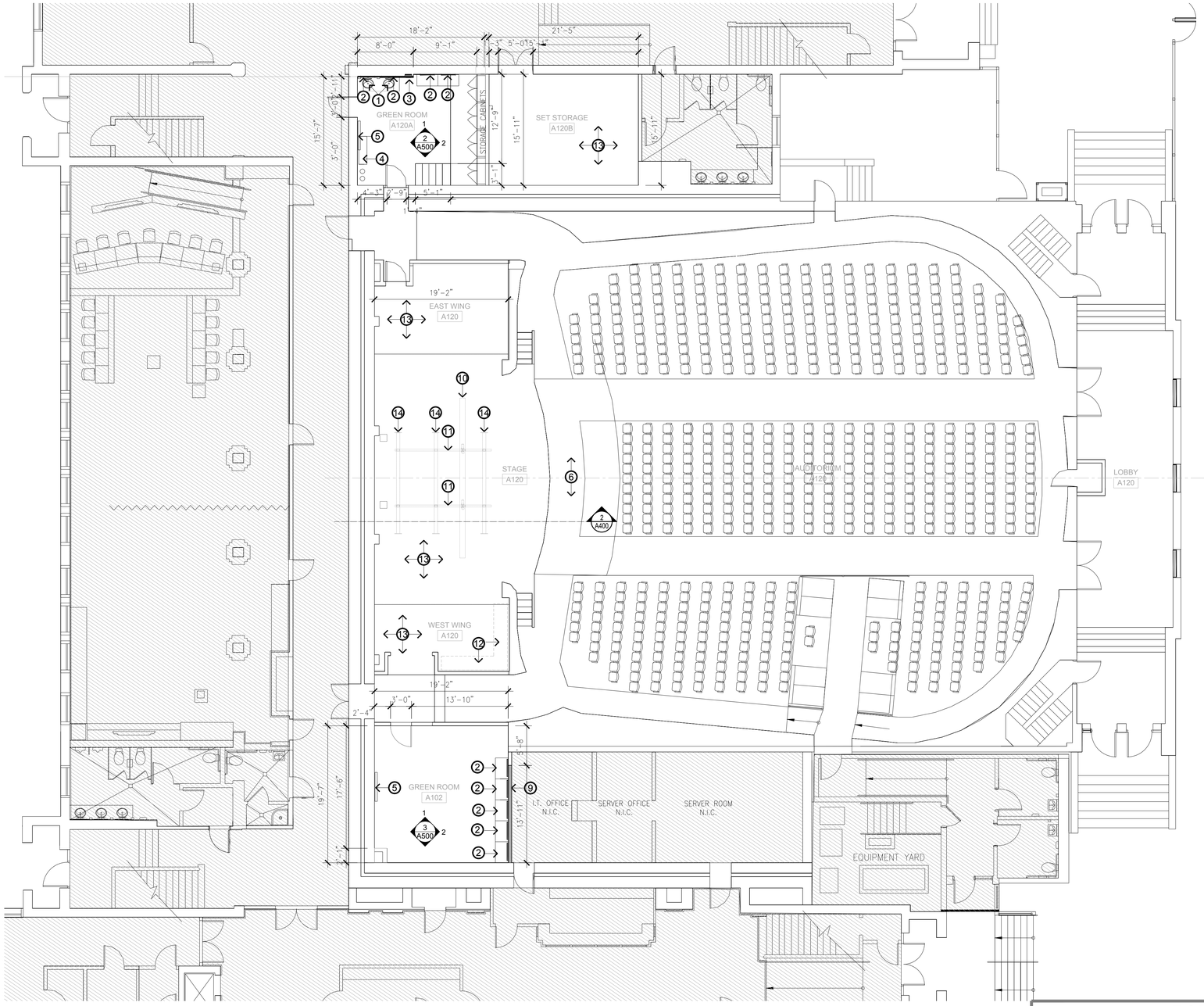

GENERAL NOTES

1. CONTRACTOR TO FIELD VERIFY ALL EXISTING SITE CONDITIONS PRIOR TO COMMENCEMENT OF WORK
2. CONTRACTOR TO FIELD VERY ALL DIMENSIONS AND BRING AND DISCREPANCIES TO THE ATTENTION OF ARCHITECT OR ENGINEER
3. GENERAL CONTRACTOR SHALL INCLUDE REMOVAL AND REPLACEMENTOF ALL FINISHES FRAMING ETC. AS REQUIRED TO EXECUTETHE SCOPE OF WORK INDICATED IN THESE DOCUMENTS IF IT IS CALLED OUT OR NOT.
4. CONTRACTOR TO ALLOW FOR REMOVAL AND REPLACEMENT OF DOORS/WALLS ETC. AS REQUIRED TO BRING STRUCTURAL STEEL AND EQUIPMENT INTO THE SPACE. REPLACEMENT SHALL MATCH EXISTING
5. CONTRACTOR TO ALLOW FOR ALL SCAFFOLDING, LIFTS EQUIPMENT PROTECTION STRUCTURAL COMPONENTS ETC. REQUIRED TO EXECUTE THE SCOPE OF WORK OF THE PROJECT.

REFERENCE NOTES

1. NEW UNDER MOUNT LAVATORY AND PHENOLIC RESIN COUNTERTOP, FAUCET AND ACCESSORIES
2. NEW PHENOLIC RESIN COUNTERTOP, BACK-LIT MAKEUP MIRROR ON DIMMER
3. NEW PAPER TOWEL DISPENSER / TRASH RECEPTICAL, BOBRICK B-369
4. EXISTING INSULATED PIPES AND HEATING UNIT IS DISCONNECTED - REMOVE AND HAUL AWAY
5. NEW 65" TV MONITOR MOUNTED ON WALL PROVIDE BACKING, INTERFACE WITH CONTROL SYSTEM. SEE ELECTRICAL DRAWINGS FOR POWER AND DATA REQUIREMENTS.
6. NEW LVT FLOORING, SEE FINISH SCHEDULE SHEET A302
7. NOT USED
8. NOT USED
9. NEW WALL PARTITION, INFILL IN EXISTING OPENING TO MATCH EXISTING WALL, CONTRACTOR TO PROVIDE MINERAL WOOL SOUND INSULATION.
10. NEW MOVABLE LED DIGITAL WALL, HUNG FROM NEW TROLLEY HOIST AND I-BEAM RAILS SEE STRUCTURAL SHEET 7/S2.
11. NEW TROLLEY HOIST AND I-BEAM RAILS HUNG FROM CEILING STRUCTURE ABOVE SEE STRUCTURAL SHEET 7/S2
12. PROTECT IN PLACE ALL EXISTING EQUIPMENT AND PANELS.
13. PATCH WALLS AND FLOORING TO MATCH EXISTING WHERE COMPONENTS ARE REMOVED REMOVE AND RELOCATE EXISTING RACEWAYS TO ACCOMIDATE NEW INSTALLATION.
14. NEW STEEL STRUCTURE ATTACHED TO EXISTING CEILING STRUCTURE TO SUPPORT NEW TROLLEY RAILS AND MOVABLE DIGITAL WALL.SEE STRUCTURAL SHEET 7/S2
15. NEW PL PROJECTOR CABINET W/ GRID MESH VENTILATION 3 SIDES, 34" HT. V.I.F. PROJECTOR DIMENSIONS NOTE: REINSTALL EXISTING PROJECTOR IN NEW CABINET, CONTRACTOR TO INSTALL AND REALIGN TO ORIGINAL CONDITION
16. PROVIDE 4'X4' CLEAR AREA FOR FOLLOW SPOT LIGHT BASE AT EA. SIDE AND IN FRONT OF CENTER WINDOW
17. EXISTING STORAGE CABINET TO REMAIN

LEGEND

NEW METAL STUD WALL WITH ⅝" TYPE 'X' GYPSUM BOARD EACH SIDE, WALL INFILL

EXISTING STUD WALL TO REMAIN, ALIGN, PATCH AND REPAIR WHERE NEW WALL MEETS EXISTING

AREA NOT IN SCOPE OF WORK

NORTH

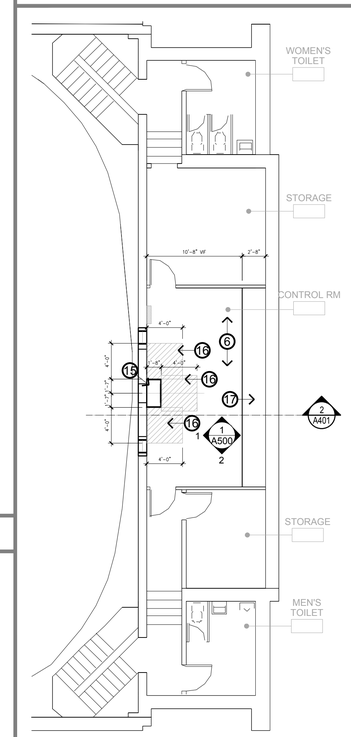

CONSTRUCTION PLAN - FIRST FLOOR | SCALE 1/8" = 1'-0" | 1

CONTROL ROOM | SCALE 1/8" = 1'-0" | 2

CONSTRUCTION PLAN - FIRST FLOOR

POMONA UNIFIED SCHOOL DISTRICT
WWW.PUSD.ORG

ARCHITECTURE + INTERIORS

HCA Partners Inc.
1172 E. Sycamore Drive
Whittier CA 90603
PHONE 626 796 3976
email + info@hcapartners.com

LICENSED ARCHITECT
GABRIEL C. ARMENDARIZ
NO. C-24478
REN 1-3-27
STATE OF CALIFORNIA

multi-discipline collaborative
MDC Consulting Engineers, Inc
3161 E La Palma Ave. Suite 200
Anaheim, California 92806
T 714.779.2800
F 714.779.2801

POMONA OFFICE OF EDUCATION
EDUCATION CENTER
AUDITORIUM MODERNIZATION
POMONA UNIFIED SCHOOL DISTRICT
800 S GAREY AVENUE POMONA, CA 91766

APRIL 25, 2025

A300

Xref /Title Block-PACKAGE 3.dwg

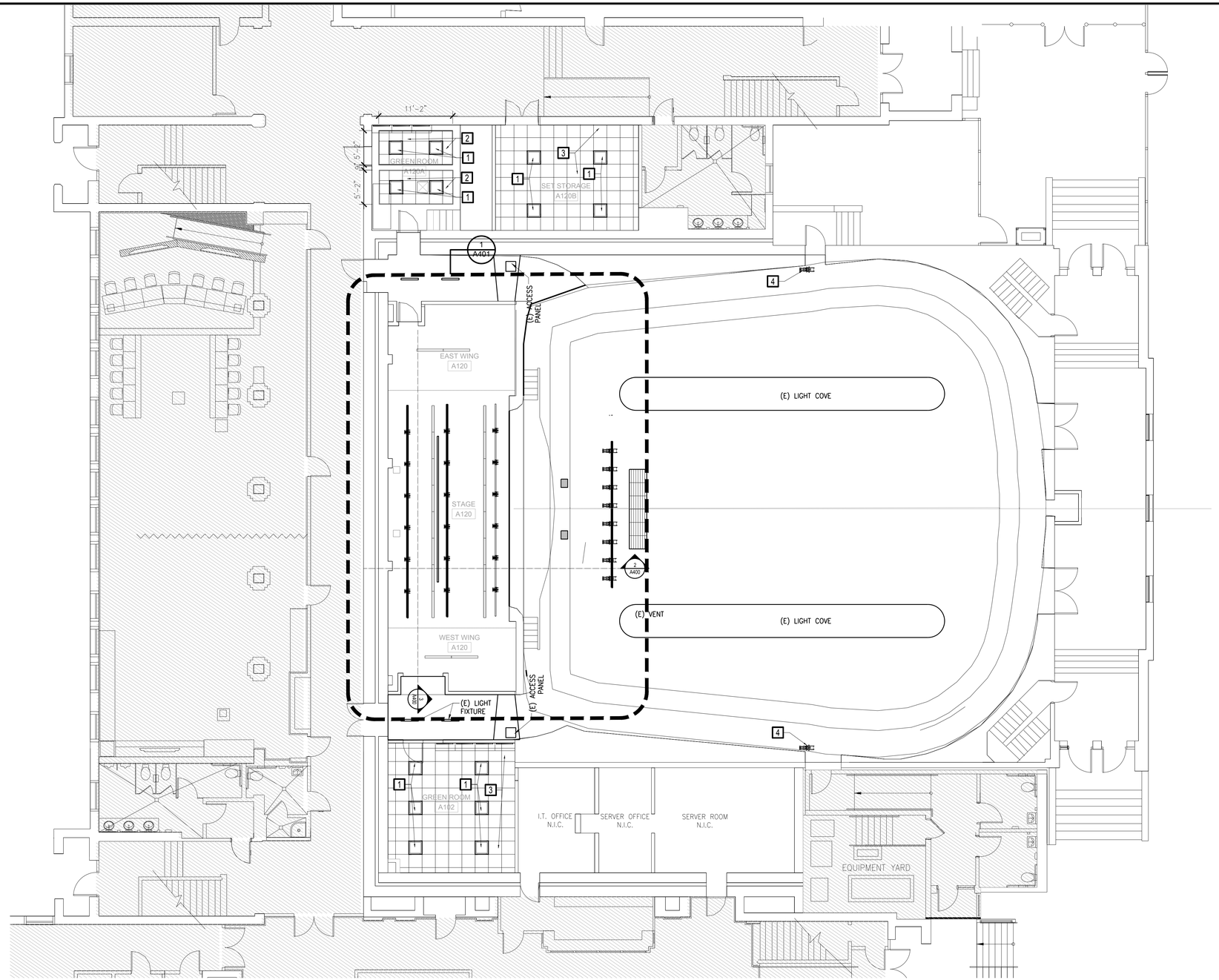

GENERAL NOTES

1. CONTRACTOR TO FIELD VERIFY ALL EXISTING SITE CONDITIONS PRIOR TO COMMENCEMENT OF WORK
2. CONTRACTOR TO FIELD VERY ALL DIMENSIONS AND BRING AND DISCREPANCIES TO THE ATTENTION OF ARCHITECT OR ENGINEER
3. GENERAL CONTRACTOR SHALL INCLUDE REMOVAL AND REPLACEMENTOF ALL FINISHES FRAMING ETC. AS REQUIRED TO EXECUTETHE SCOPE OF WORK INDICATED IN THESE DOCUMENTS IF IT IS CALLED OUT OR NOT.
4. CONTRACTOR TO ALLOW FOR REMOVAL AND REPLACEMENT OF DOORS/WALLS ETC. AS REQUIRED TO BRING STRUCTURAL STEEL AND EQUIPMENT INTO THE SPACE. REPLACEMENT SHALL MATCH EXISTING
5. CONTRACTOR TO ALLOW FOR ALL SCAFFOLDING, LIFTS EQUIPMENT PROTECTION STRUCTURAL COMPONENTS ETC. REQUIRED TO EXECUTE THE SCOPE OF WORK OF THE PROJECT.

REFERENCE NOTES

CONSTRUCTION NOTES:

1 NEW 2X2 LIGHT FIXTURE, SEE ELECTRICAL DRAWINGS

2 NEW ARMSTRONG AXIOM VECTOR STRAIGHT PERIMETER TRIM SUSPENDED CEILING WITH FIELD CUT TEGULAR CEILING TILE MOUNTED 1'-2" BELOW EXISTING PLASTER CEILING.

3 NEW SUSPENDED CEILING GRID WITH 2X2 TEGULAR TILE

4 NEW PROJECTION LIGHT FIXTURES MOUNTED ON BRACKET (3 EACH SIDE)

NOTE:
1. FOR ADDITIONAL LIGHTING SEE ELECTRICAL DRAWINGS
2. FOR ADDITIONAL MECHANICAL AIR REGISTERS SEE MECHANICAL DRAWINGS

LEGEND

NEW 2'-0" x 2'-0" SUSPENDED CEILING GRID AND NEW CEILING TILE.

NEW 2'-0" x 2'-0" LIGHT FIXTURE

NEW SUPPLY AIR REGISTER

NEW RETURN AIR REGISTER

NEW METAL STUD WALL WITH 5/8" TYPE 'X' GYPSUM BOARD EACH SIDE, WALL HEIGHT 6" ABOVE SUSPENDED CEILING

EXISTING STUD WALL TO REMAIN, ALIGN, PATCH AND REPAIR WHERE MEW WALL MEETS EXISTING

REFLECTED CEILING PLAN - FIRST FLOOR

REFLECTED CEILING PLAN - FIRST FLOOR	SCALE 1/8" = 1'-0"	1

POMONA UNIFIED SCHOOL DISTRICT
WWW.PUSD.ORG

ARCHITECTURE • INTERIORS
HCA Partners Inc.
10272 E. Spring Drive
Whittier CA 90603
PHONE 626 798 3976
email - info@hcapartners.com

LICENSED ARCHITECT
GABRIEL C. ARMENDARIZ
NO. C-24478
REN 1-3-27
STATE OF CALIFORNIA

multi-disciplinary collaborative
MDC Engineers, Inc
Consulting Engineers
3915 La Sierra Ave. Suite 250
Riverside, California 92505
T 951 785 2600
F 951 785 2610

POMONA OFFICE OF EDUCATION
EDUCATION CENTER
AUDITORIUM MODERNIZATION
POMONA UNIFIED SCHOOL DISTRICT
800 S GAREY AVENUE POMONA, CA 91766

APRIL 25, 2025

A301

Xref /Title Block-PACKAGE 3.dwg

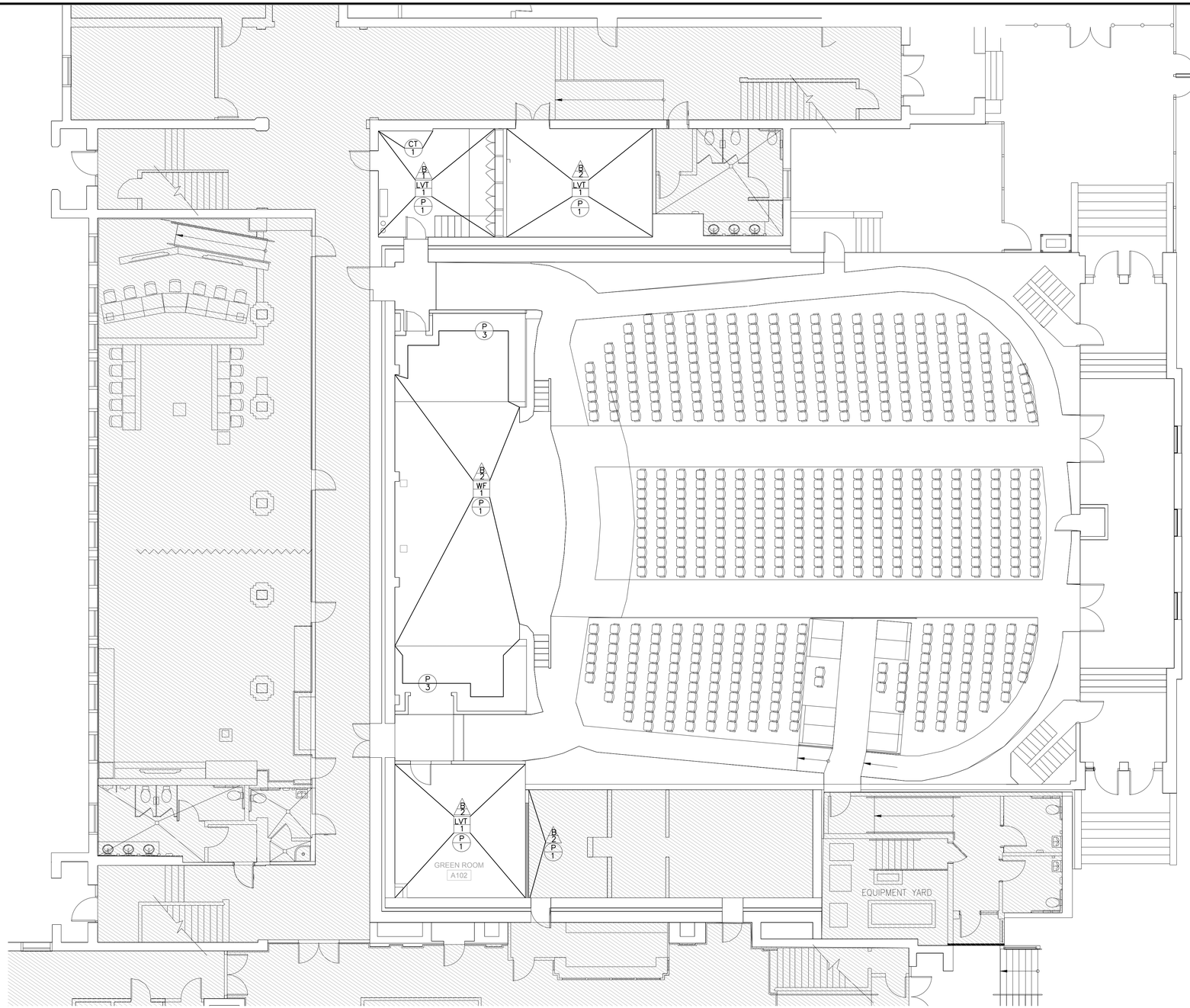

GENERAL NOTES

1. CONTRACTOR TO FIELD VERIFY ALL EXISTING SITE CONDITIONS PRIOR TO COMMENCEMENT OF WORK
2. CONTRACTOR TO FIELD VERY ALL DIMENSIONS AND BRING AND DISCREPANCIES TO THE ATTENTION OF ARCHITECT OR ENGINEER
3. GENERAL CONTRACTOR SHALL INCLUDE REMOVAL AND REPLACEMENTOF ALL FINISHES FRAMING ETC. AS REQUIRED TO EXECUTETHE SCOPE OF WORK INDICATED IN THESE DOCUMENTS IF IT IS CALLED OUT OR NOT.
4. CONTRACTOR TO ALLOW FOR REMOVAL AND REPLACEMENT OF DOORS/WALLS ETC. AS REQUIRED TO BRING STRUCTURAL STEEL AND EQUIPMENT INTO THE SPACE. REPLACEMENT SHALL MATCH EXISTING
5. CONTRACTOR TO ALLOW FOR ALL SCAFFOLDING, LIFTS EQUIPMENT PROTECTION STRUCTURAL COMPONENTS ETC. REQUIRED TO EXECUTE THE SCOPE OF WORK OF THE PROJECT.

REFERENCE NOTES

GREEN ROOM, SET STORAGE & STAGE AND STAGE WINGS:

P 1 — GENERAL PAINT FOR ALL DRYWALL WALLS BY "DUNN EDWARDS PAINTS"
COLOR: MATCH EXISTING

P 2 — GENERAL PAINT FOR ALL DRYWALL CEILINGS/SOFFIT BY "DUNN EDWARDS PAINTS" COLOR: MATCH EXISTING

P 3 — GENERAL PAINT FOR STAGE EAST AND WEST WING WALLS BY "DUNN EDWARDS PAINTS"
COLOR: MATT BLACK

WALL

CT 1 — DAL-TILE
ARTICWHITE 0790 MATT FINISH 3"X6" RIBBON TILE BEHIND LAVATORIES

FLOOR

VCT 1 — TARKETT - AZROCK STANDARD
COLOR: TBD

WF 1 — WOOD FLOOR: PATCH AND REPAIR
WOOD FLOOR, SAND AND REFINISH
WOOD FLOORING - STAGE ONLY

LVT 1 — LUXURY VINYL TILE: PATCRAFT
LVT: CROSSOVER 12439V
COLOR: TBD

WALL BASE:

B 1 — ROPPE 4" RUBBER BASE,
COLOR 100 BLACK

B 2 — 3/4" QUARTER ROUND TRIM
ATTACHED TO EXISTING PAINT TO
MATCH EXISTING 6" WOOD BASE

MILLWORK:

PL-1 — LAMINATE BY "WILSONART" FOR COUNTER TOPS
COLOR: TBD

PL-2 — LAMINATE BY "WILSONART" FOR COUNTER FACE
COLOR: TBD

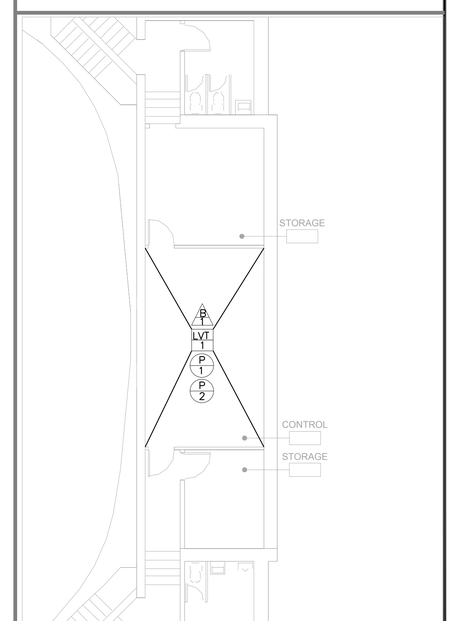

NORTH

FINISH PLAN - FIRST FLOOR | SCALE 1/8" = 1'-0" | 1

CONTROL ROOM | SCALE 1/8" = 1'-0" | 2

FINISH PLAN - FIRST FLOOR

HCA Partners Inc.
11027 E. Slauson Avenue
Whittier CA 90603
PHONE 626 796 3976
email - info@hcapartners.com

LICENSED ARCHITECT
GABRIEL C. ARMENDARIZ
No. C-24478
REN 1-3-27
STATE OF CALIFORNIA

multi-disciplinary collaborative
MDC Consulting Engineers, Inc
3161 E La Palma Ave. Suite 205
Anaheim, California 92806
T 714.779.9966
F 714.779.9967

POMONA OFFICE OF EDUCATION
EDUCATION CENTER
AUDITORIUM MODERNIZATION
POMONA UNIFIED SCHOOL DISTRICT
800 S GAREY AVENUE POMONA, CA 91766

APRIL 25, 2025

A302

Xref /Title Block-PACKAGE 3.dwg

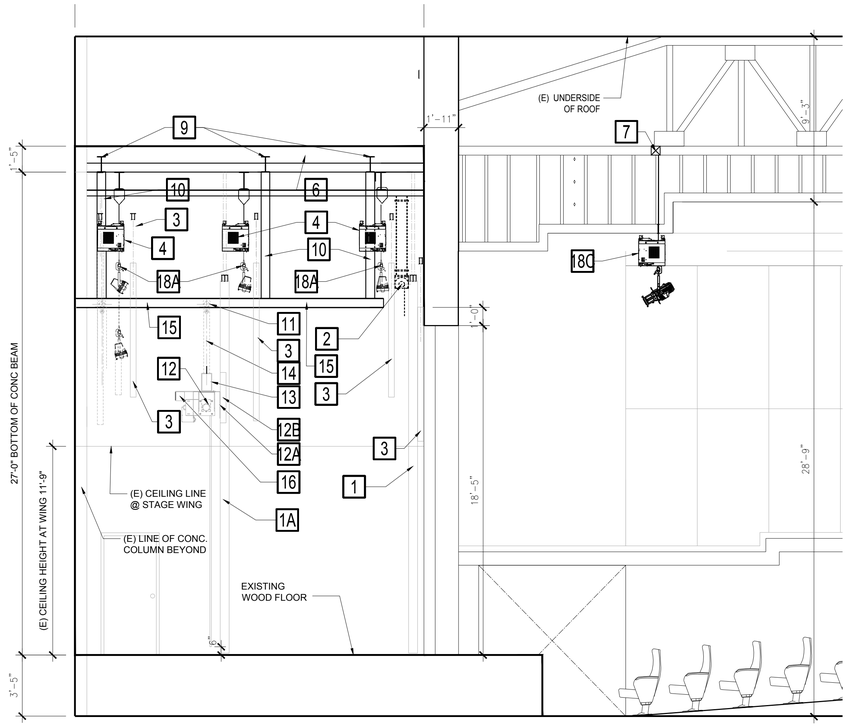

STAGE SECTION (LOOKING EAST)

SCALE $\frac{1}{4}$"=1'-0" | 2

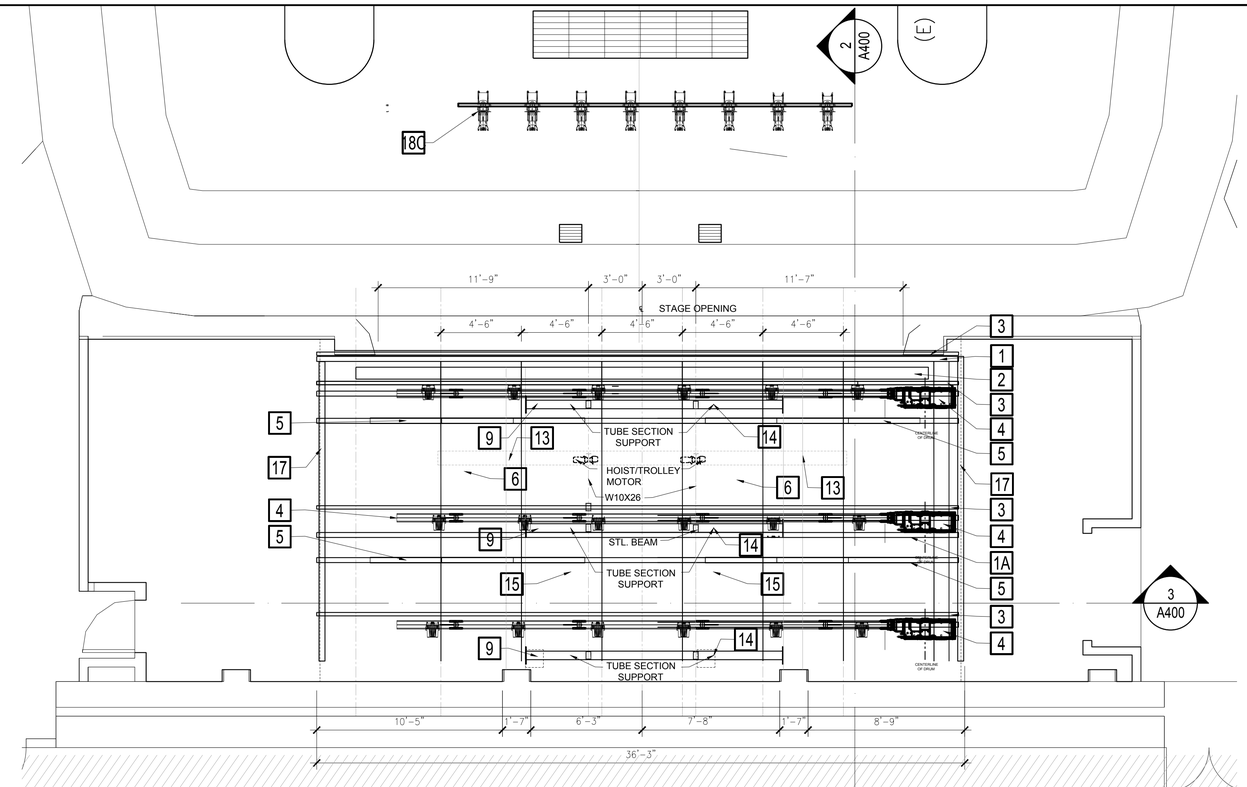

STAGE PLAN - REFLECTED CEILING

SCALE $\frac{1}{4}$"=1'-0" | 1

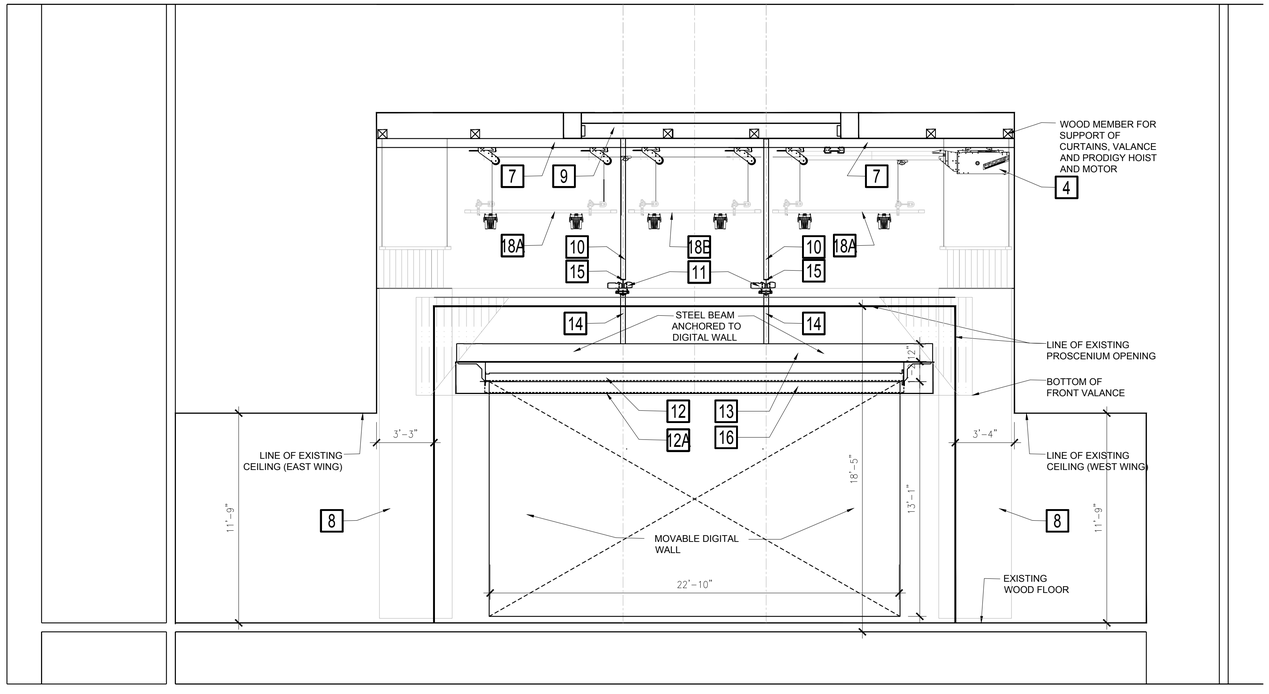

STAGE CROSS SECTION - MOTORIZED LIGHTING AND DIGITAL WALL

SCALE $\frac{1}{4}$"=1'-0" | 3

CONSTRUCTION NOTES:

1. NEW MAIN CURTAIN AND HEAVY DUTY TRACK SEE STRUCTURAL SHEET. 15/S2
1A. NEW MID-CURTAIN AND HEAVY DUTY TRACK - SEE DETAIL 3/A401
2. EXISTING ROLL-DOWN PROJECTION SCREEN. REINSTALL AND REALIGN AS REQUIRED FOR OPTIMAL PERFORMANCE
3. VALANCE WITH NEW CURTAIN SEE CURTAIN FRAMING 15/S2
3A. NEW H&H 401S HEAVYDUTY CURTAIN TRACK - H&H 462 CURTAIN MACHINE SHEET A401
4. NEW PRODIGY 2 GENERAL PURPOSE HOIST - WALL MOUNTED POWERHEAD - STAGE LIGHTING HUNG 1.5" DIA. SCHED. 40 PIPE SEE STRUCTURAL LIGHT FRAMING 7/S3
5. EXISTING 1'X4' OVERHEAAD GENERAL LIGHTING ON 6X6 WOOD SUPPORT
6. EXISTING CONCRETE BEAM AND ROOF STRUCTURE
7. EXISTING 6X6 WOOD MEMBERS ANCHORED TO CEILING
8. NEW SIDE CURTAINS HUNG ON 1.5" SCHED. 40 PIPE
9. NEW STRUCTURAL BEAM BETWEEN EXISTING CONCRETE ROOF BEAMS SUPPORTING NEW TROLLEY RAIL AND DIGITAL WALL SEE STRUCTURAL SHEET 7/S2
10. NEW STRUCTURAL SUPPORT FROM CEILING FOR DIGITAL WAL SEE STRUCTURAL FRAMING SHEET 7/S2L
11. TWO (2) NEW ELECTRIC MOTOR DRIVEN TROLLEY FOR DIGITAL WALL RAILSTAR 2 TON,CM CODE NO. 0301 120 V,
12. PRIME VIEW ROLL-DOWN DIGITAL WALL - (12.93' X 23.92' 1200 LBS) 18 GA. HOUSING PROVIDED BY GENERAL CONTRACTOR, REFER TO DETAILS 7/S1 & 14/S1. CONTRACTOR TO COORDINATE WITH DIGITAL WALL VENDOR SEE DETAIL 7/S2
12A. NEW HOUSING COVER FOR PRIME VIEW ROLL-DOWN DIGITAL WALL
12B. ATTACH NEW VALANCE TO SCREEN DIGITAL WALL HOUSING COVER
13. STEEL BEAM ANCHORED TO DIGITAL WALL HOUSNG, SEE 7/S2
14. TUBE SECTION STRUCTURAL SUPPORT SEE 7/S2
15. TWO (2) NEW 6 x 12.5" I-BEAM RAILS FOR TWO (2) RAILSTAR MOTOR DRIVEN TROLLEYS SEE STRUCTURAL FRAMING 7/S2
16. NEW SCRIM CURTAIN AND TRACK ATTACHED TO BOX BEAM WAHLBERG DMX HIGH SPEED ROLL DOWN, LENGHT 39.4 - FEET MAX

SCRIM WIDTH	WEIGHT PER LINEAR YARD (IN POUNDS)
10'-9"	0.6
15'-6"	0.78
19'-6"	1.01
25'-0"	1.34
30'-0"	1.64
35'-0"	2.0
39'-0"	2.22

17. WOOD LEDGER ANCHORED TO CONCRETE WALL

18A. MOTORIZED LIGHT BAR AND LIGHTS HUNG ON 1.5" SCHED. 40 PIPE LENGTH OF PIPE 8'-6" (OUTSIDE SECTIONS) SEE STRUCTURAL SCREEN FRAMING 7/S2
18B. MOTORIZED LIGHT BAR AND LIGHTS HUNG ON 1.5" SCHEDULE 40 PIPE LENGTH OF PIPE 7'-0 (CENTER SECTION) SEE STRUCTURAL 7/S3
18C. PRODIGY FLYPIPE MOTORIZED SELF CLIMBING HOIST SERIES, LIGHT BAR AND LIGHTS SUPPORTED FROM CEILING STRUCTURE IN ATTIC, PIPE LENGTH 20'-0" (ABOVE SEATING AREA)

NOTE:
MAX WEIGHTS SHALL BE INDICATED HERE AND ON HOISTS VISIBLE FROM THE STAGE FLOOR AT MAX HEIGHT, TYP

SEATING TABLE:	NOTE	
TOTAL EXISTING SEATING	685	
TOTAL WHEELCHAIR SPACES	SPACES PROVIDED	REQUIRED BY CODE
TOTAL COMPANION SEAT	10	8
		8

CONSTR. NOTES- MOTORIZED HOIST AND RIGGING

SCALE NONE | 4

AUDITORIUM- MOTORIZED HOIST AND RIGGING

POMONA UNIFIED SCHOOL DISTRICT
WWW.PUSD.ORG

ARCHITECTURE + INTERIORS
HCA Partners Inc.
15222 E. Slauson Avenue
Whittier CA 90603
PHONE 626 796 3876
email + info@hcapartners.com

LICENSED ARCHITECT
GABRIEL C. ARMENDAREZ
NO. C-24478
REN 1-3-27
STATE OF CALIFORNIA

multi-discipline collaborative
MDC Engineers, Inc
Consulting Engineers
1901 E. Lamar Blvd., Suite 200
Arlington, Texas 76006
817.276.9000
817.276.9001

POMONA OFFICE OF EDUCATION
EDUCATION CENTER
AUDITORIUM MODERNIZATION
POMONA UNIFIED SCHOOL DISTRICT
800 S GAREY AVENUE POMONA, CA 91766

APRIL 25, 2025

A400

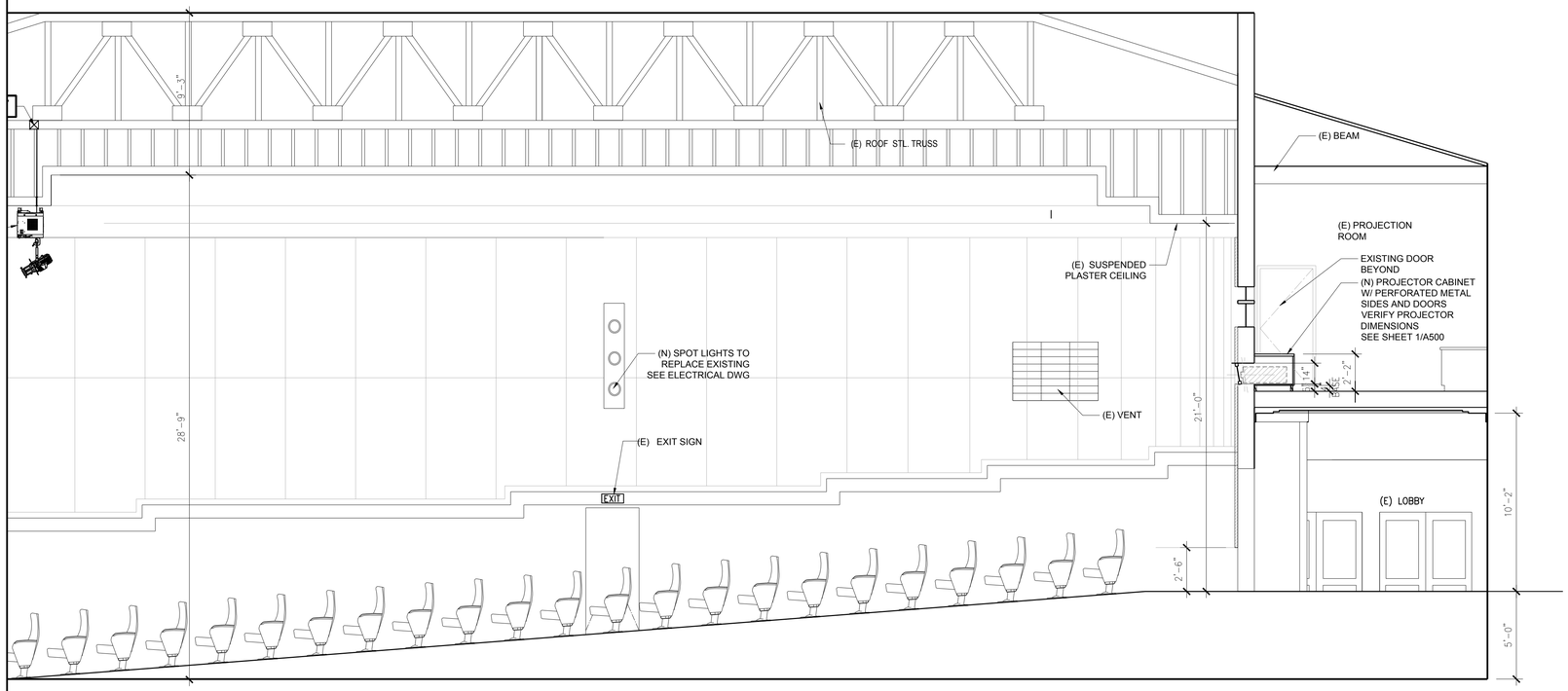

CEILING BAFFEL SECTION @ AUDITORIUM (LOOKING EAST)

SCALE $\frac{1}{4}$"=1'-0" | 2

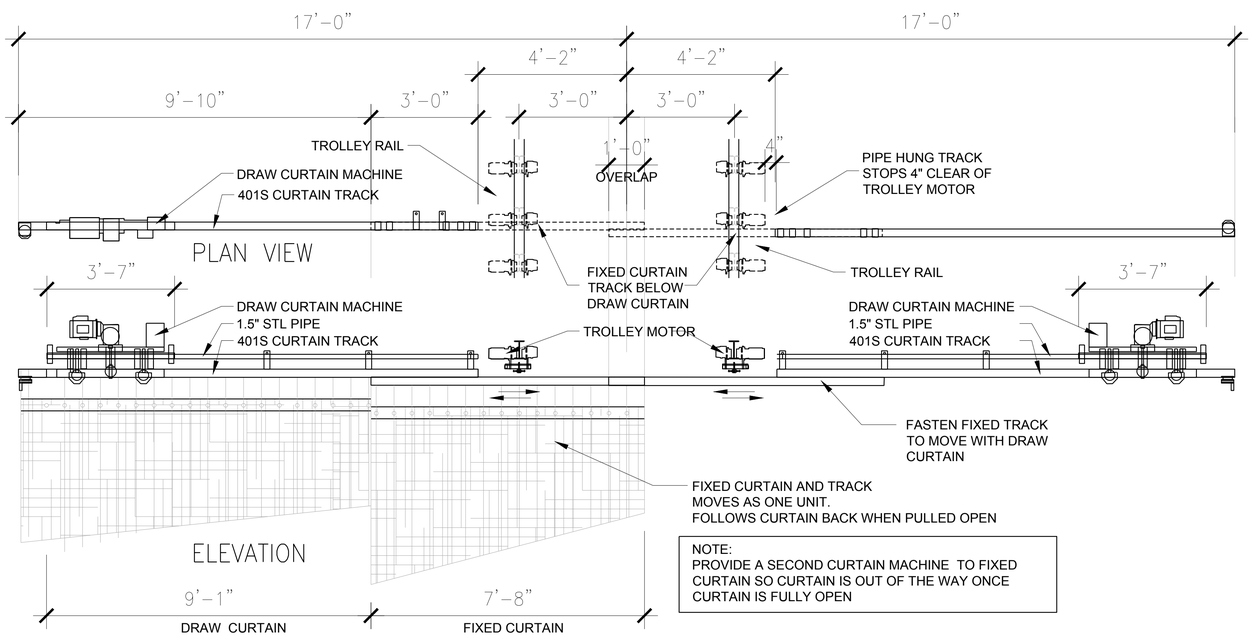

NOTE:
PROVIDE A SECOND CURTAIN MACHINE TO FIXED CURTAIN SO CURTAIN IS OUT OF THE WAY ONCE CURTAIN IS FULLY OPEN

MID-CURTAIN - MOTORIZED CURTAIN AND TRACK

SCALE $\frac{1}{4}$"=1'-0" | 3

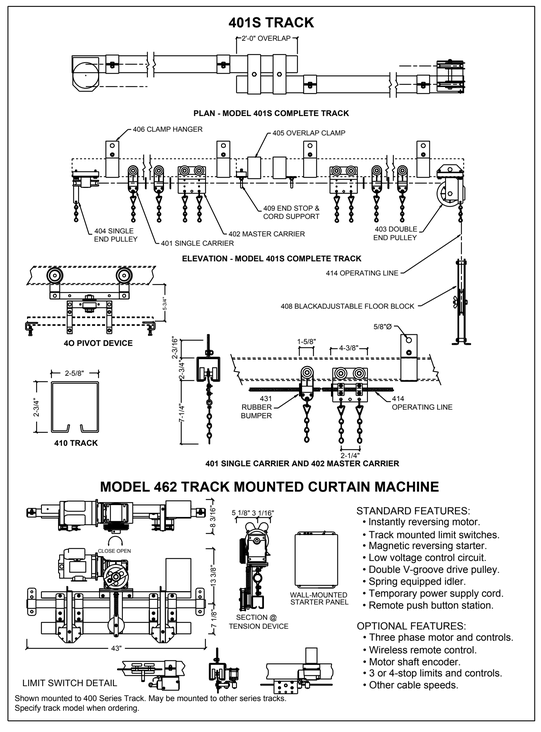

MID-CURTAINS TRACK AND TRACK MOTOR

SCALE NONE | 4

AUDITORIUM - MOTORIZED MID-CURTAINS WITH CANTILEVERED TRACK

POMONA UNIFIED SCHOOL DISTRICT
WWW.PUSD.ORG

ARCHITECTURE • INTERIORS
HCA Partners Inc.
10722 E. Slauson Drive
Whittier CA 90603
PHONE 626 796 3876
email • info@hcapartners.com

LICENSED ARCHITECT
GABRIEL C ARMENDAREZ
NO. C-24478
REN 1-3-27
STATE OF CALIFORNIA

multi-discipline collaborative
MDC Engineers, Inc
Consulting Engineers
1901 E. La Palma Ave. Suite 200
Anaheim, California 92806
T 714.758.3640
F 714.758.3641

POMONA OFFICE OF EDUCATION
EDUCATION CENTER
AUDITORIUM MODERNIZATION
POMONA UNIFIED SCHOOL DISTRICT
800 S GAREY AVENUE POMONA, CA 91766

APRIL 25, 2025

A401

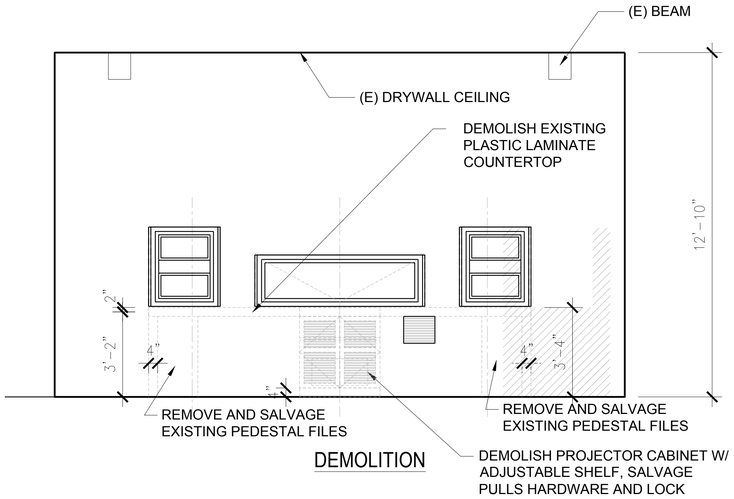

DEMOLITION

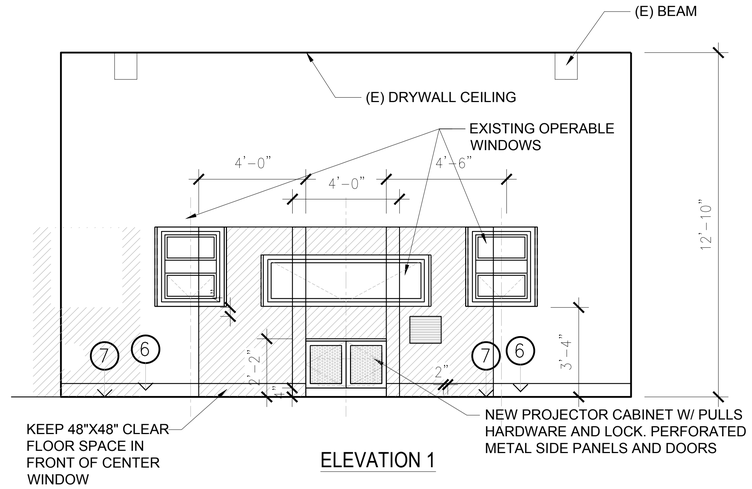

ELEVATION 1

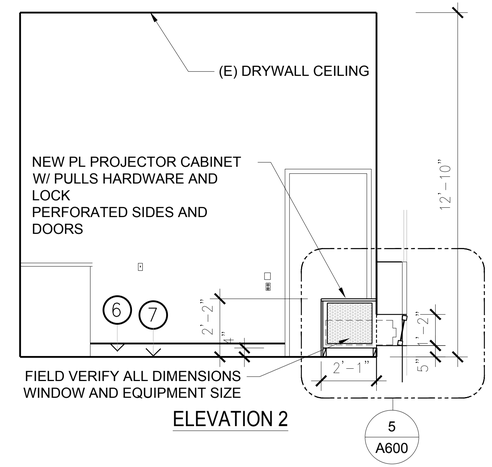

ELEVATION 2

CONTROL ROOM ELEVATIONS | SCALE 1 1/2"=1'-0" | 1

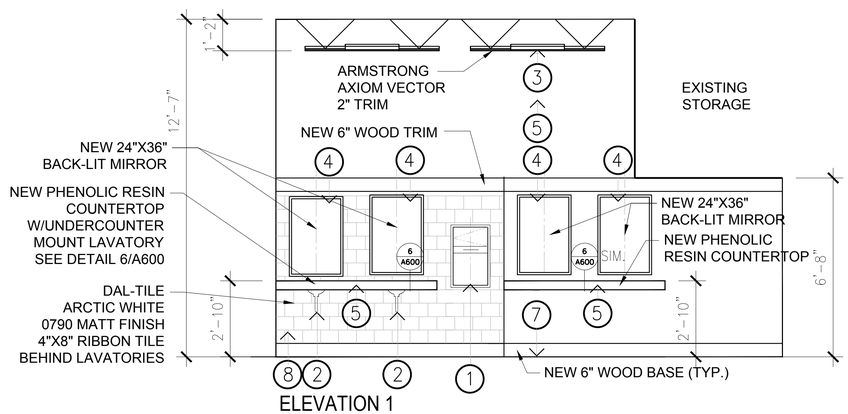

ELEVATION 1

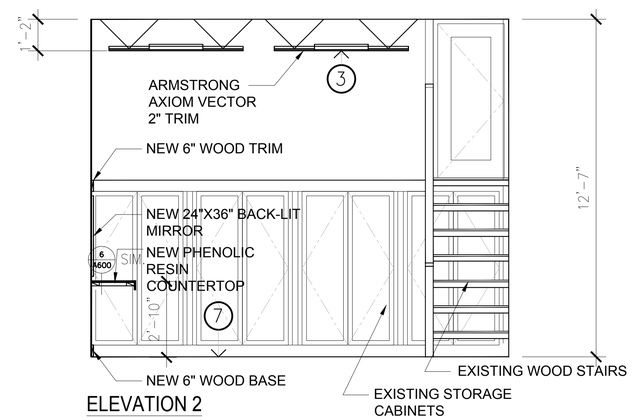

ELEVATION 2

EAST-GREEN ROOM ELEVATIONS | SCALE $\frac{1}{4}$"=1'-0" | 2

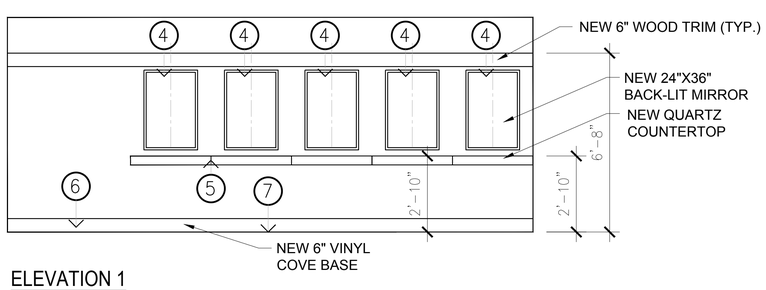

ELEVATION 1

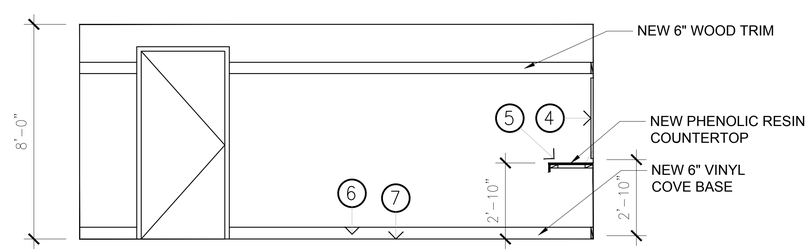

ELEVATION 2

WEST-GREEN ROOM ELEVATIONS | SCALE NONE | 3

KEY NOTES

1. NEW PAPER TOWEL DISPENSER / WASTE RECEPTICLE BOBRICK B-369
2. HOT WATER PIPE AND DRAIN INSULATION
3. NEW 2X2 SUSPENDED ACOUSTICAL CEILING
4. NEW BACKLIT MAKEUP MIRROR
5. NEW PHENOLIC RESIN COUNTERTOP, COLOR: TBD
6. NEW ROPPE 700 SERIES 6" VINYL COVE BASE, COLOR: BLACK
7. NEW LUXURY VINYL TILE: PATCRAFT LVT: CROSSOVER 12439V COLOR: TBD
8. NEW 4"x8" CERAMIC WALL TILE COLOR: WHITE

INTERIOR ELEVATIONS - AUDITORIUM

POMONA UNIFIED SCHOOL DISTRICT
WWW.PUSD.ORG

ARCHITECTURE • INTERIORS
HCA Partners Inc.
10722 E. Slauson Avenue
Whittier CA 90603
PHONE 626 796 3876
email • info@hcapartners.com

LICENSED ARCHITECT
GABRIEL C. ARMENDARIZ
No. C-24478
REN 1-3-27
STATE OF CALIFORNIA

multi-disciplinary collaborative
MDC Engineers, Inc
Consulting Engineers

POMONA OFFICE OF EDUCATION
EDUCATION CENTER
AUDITORIUM MODERNIZATION
POMONA UNIFIED SCHOOL DISTRICT
800 S GAREY AVENUE POMONA, CA 91766

APRIL 25, 2025

A500

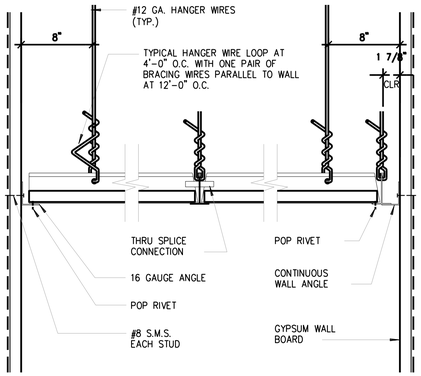

SUSP. ACOUSTICAL CEILING | SCALE 1 1/2"=1'-0" | 4

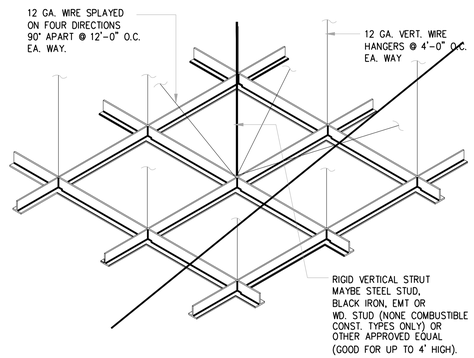

CLG. GRID SUSP. SYSTEM | SCALE 1 1/2"=1'-0" | 3

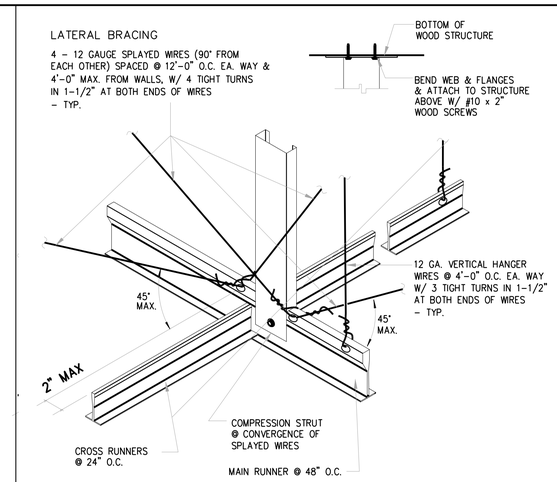

SUSP. T-BAR & GRID BRACING | SCALE 1 1/2"=1'-0" | 2

NOTE:
TIE TWO ADJACENT WALL TO CEILING MAIN AND CROSS RUNNERS.

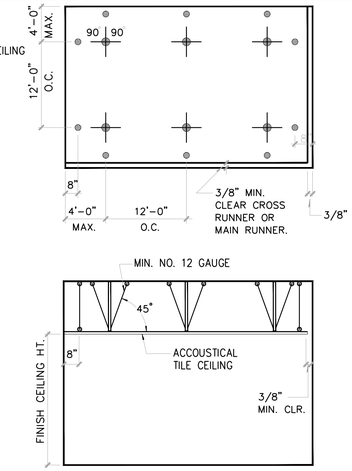

CLG. GRID SUSP. SYSTEM | SCALE 1 1/2"=1'-0" | 1

NOTR:
CONTRACTOR TO VERIFY DIMENSIONS OF EXISTING PROJECTOR AND INSTALL TO ORIGINAL EXISTING CONDITIONS

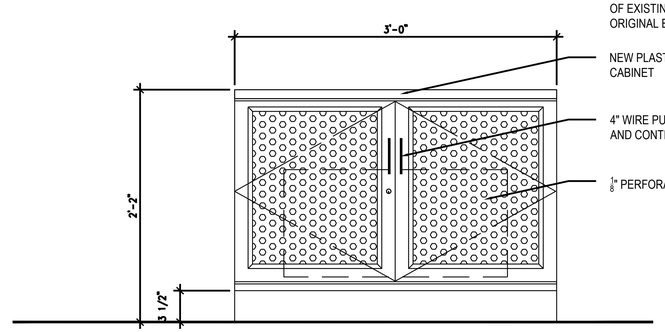

FRONT ELEVATION

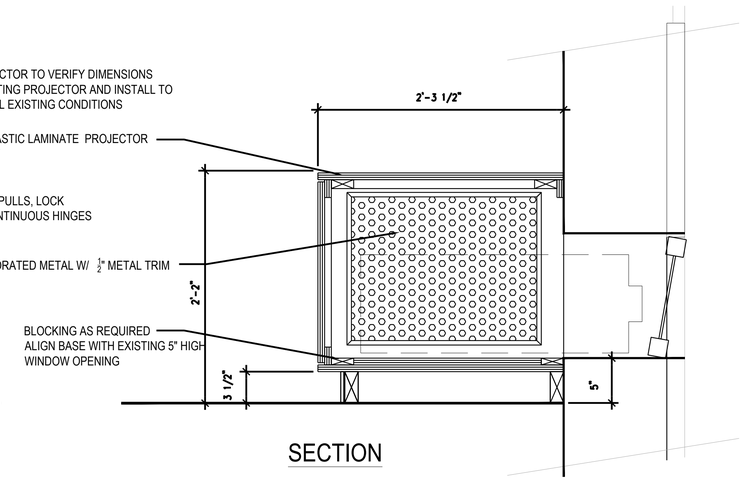

SECTION

ELEVATION & SECTION - PROJECTOR CABINET DETAIL | SCALE 1 1/2"=1'-0" | 5

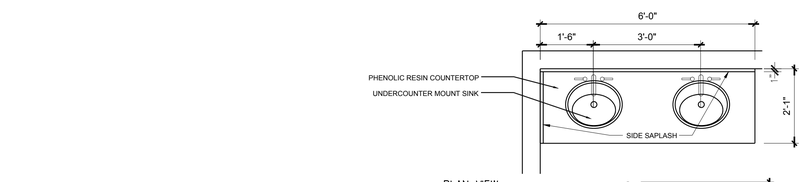

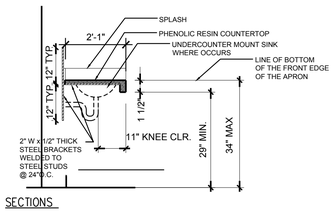

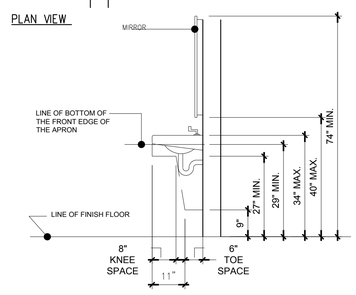

GREEN ROOM LAVATORY COUNTERTOP DETAIL | SCALE 1 1/2"=1'-0" | 6

DETAILS - AUDITORIUM

POMONA UNIFIED SCHOOL DISTRICT
WWW.PUSD.ORG

ARCHITECTURE + INTERIORS
HCA Partners Inc.
10777 E. Bradley Avenue
Whittier CA 90603
PHONE 626 796 3876
email / info@hcapartners.com

LICENSED ARCHITECT
GABRIEL C. ARMENDARIZ
NO. C-24478
REN 1-3-27
STATE OF CALIFORNIA

multi-discipline collaborative
MDC Engineers, Inc
Consulting Engineers
1901 E. Ontario Ave. Suite 200
Ontario, California 91761
T 909.784.3644
F 909.784.3645

POMONA OFFICE OF EDUCATION
EDUCATION CENTER
AUDITORIUM MODERNIZATION
POMONA UNIFIED SCHOOL DISTRICT
800 S GAREY AVENUE POMONA, CA 91766

APRIL 25, 2025

A600

GENERAL

1. ALL WORKMANSHIP, MATERIAL, AND TESTING SHALL CONFORM TO THE REQUIREMENTS OF THE 2022 CALIFORNIA BUILDING CODE.
2. IT SHALL BE THE CONTRACTOR'S RESPONSIBILITY TO VERIFY ALL DIMENSIONS, TO VERIFY CONDITIONS AT THE JOB SITE AND TO CROSSCHECK DETAILS AND DIMENSIONS ON THE STRUCTURAL DRAWINGS WITH RELATED REQUIREMENTS ON ALL OTHER PERTINENT DRAWINGS BEFORE PROCEEDING WITH CONSTRUCTION.
3. ALL OMISSIONS OR CONFLICTS BETWEEN THE VARIOUS ELEMENTS OF THE WORKING DRAWINGS SHALL BE BROUGHT TO THE ATTENTION OF THE ENGINEER BEFORE PROCEEDING WITH CONSTRUCTION. WHERE CONFLICTS OCCUR BETWEEN VARIOUS ELEMENTS OF THE WORKING DRAWINGS, THE MORE STRINGENT REQUIREMENTS SHALL APPLY.
4. DETAILS MARKED TYPICAL SHALL APPLY IN ALL CASES, UNLESS SPECIFICALLY DETAILED OTHERWISE. WHERE NO DETAIL IS SHOWN, CONSTRUCTION SHALL BE AS SHOWN FOR OTHER SIMILAR WORK.
5. THE DRAWINGS REPRESENT THE FINISHED STRUCTURE. THE CONTRACTOR SHALL SUPERVISE AND DIRECT THE WORK, AND SHALL BE SOLELY RESPONSIBLE FOR CONSTRUCTION MEANS, TECHNIQUES, SEQUENCES AND PROCEDURES, INCLUDING BRACING, SHORING, AND LAYDOWN OF CONSTRUCTION MATERIALS, ETC. UNLESS SPECIFICALLY INDICATED OTHERWISE, THE DESIGN AND INSTALLATION OF TEMPORARY SHORING AND BRACING SHALL BE THE RESPONSIBILITY OF THE CONTRACTOR.
6. UNLESS OTHERWISE STATED IN WRITING, SITE VISITS BY REPRESENTATIVES OF THE STRUCTURAL ENGINEER:
   A. DO NOT INCLUDE INSPECTION OF PROTECTIVE OR TEMPORARY CONSTRUCTION.
   B. ARE GENERAL IN NATURE AND ARE NOT CONTINUOUS OR DETAILED.
   C. DO NOT GUARANTEE CONTRACTOR'S PERFORMANCE.
   D SHALL NOT BE CONSTRUED AS SUPERVISION OF CONSTRUCTION.
7. DIMENSIONS SHALL GOVERN OVER SCALES SHOWN ON DRAWINGS.
8. CONTRACTOR IS TO INCLUDE REMOVAL AND REPLACEMENT OF ALL FINISHES, FRAMING, ETC. AS REQUIRED TO EXECUTE THE SCOPE OF THE WORK INDICATED REGARDLESS IF IT IS CALLED OUT OR NOT.
9. CONTRACTOR IS TO INCLUDE ADEQUATE PROTECTION OF ALL FIXTURES REMOVED DURING CONSTRUCTION THAT WILL BE REINSTALLED.
10. MAX LOADS AND WEIGHTS INDICATED ON DRAWINGS SHALL BE CLEARLY INDICATED ON MOUNTING FIXTURES TYPICAL FOR LIGHTS, SCREENS, CURTAINS, ETC.

SEISMIC DESIGN DATA

1. RISK CATEGORY = II
2. IMPORTANCE FACTOR I = 1.00
3. MAPPED ACCELERATION PARAMETERS:
   S_S = 1.764
   S_1 = 0.638
4. SITE CLASS = D - DEFAULT
5. DESIGN SPECTRAL RESPONSE ACCELERATION PARAMETERS:
   S_{DS} = 1.412
   S_{D1} = 0.723
6. SEISMIC DESIGN CATEGORY = D

STRUCTURAL STEEL

1. STRUCTURAL AND MISCELLANEOUS STEEL SHALL BE FABRICATED IN ACCORDANCE WITH THE A.I.S.C. "SPECIFICATION FOR STRUCTURAL STEEL BUILDINGS".
2. STRUCTURAL AND MISCELLANEOUS STEEL SHALL CONFORM TO THE FOLLOWING ASTM SPECIFICATIONS.
   A. WIDE FLANGES: A992
   B. PLATES: A36
   C. STEEL TUBES: A500, GRADE C
   D. STEEL PIPES: A53, GRADE B
   E. CHANNELS AND ANGLES: A36
3. TYP. BOLTS SHALL CONFORM TO ASTM A307 UNLESS NOTED OTHERWISE.
4. SHOP DRAWINGS FOR STRUCTURAL AND MISCELLANEOUS STEEL SHALL BE REVIEWED PRIOR TO FABRICATION.
5. ALL WELDING SHALL CONFORM TO A.W.S. A5.1, A.W.S. D1.1 AND A.W.S. D1.8 OF THE STRUCTURAL WELDING CODE.
6. ALL WELDING SHALL BE DONE BY AWS CERTIFIED OPERATORS QUALIFIED BY AN INSPECTOR APPROVED BY THE BUILDING DEPARTMENT FOR THE TYPE OF OPERATION INVOLVED.
7. E-70XX ELECTRODES SHALL BE USED.
8. SPECIAL INSPECTION IS REQUIRED FOR ALL SHOP AND FIELD WELDING BY A SPECIAL WELDING INSPECTOR APPROVED BY THE BUILDING DEPARTMENT.
9. TYPE OF WELD (SHOP OR FIELD) SHALL BE DETERMINED BY CONTRACTOR.
10. MINIMUM SIZE OF FILLET WELDS SHALL BE IN ACCORDANCE WITH AISC WHERE SMALLER WELDS ARE INDICATED OR WHERE NO SIZE IS INDICATED.
11. ALL EXTERIOR OR EXPOSED STEEL SHALL CONFORM TO AISC "ARCHITECTURALLY EXPOSED STRUCTURAL STEEL" (AESS) STANDARDS AND BE HOT-DIPPED GALVANIZED U.N.O.
12. ALL STEEL FASTENERS THAT ARE EXTERIOR OR EXPOSED OR AT EXTERIOR WALLS SHALL BE GALVANIZED OR STAINLESS STEEL U.N.O.
13. PROTECT ALL FINISHES TO REMAIN FROM ANY ADVERSE EFFECTS DURING FIELD WELDING. WELDING AND SAFETY PROCEDURES NEED TO BE SUBMITTED FOR OWNER AND DESIGN TEAM REVIEW.

GENERAL NOTES

EXPANSION ANCHORS IN CONCRETE

1. ALL EXPANSION ANCHORS SHALL BE KB-TZ2 CONCRETE ANCHORS MANUFACTURED BY HILTI, INC.
2. ANCHORS SHALL BE INSTALLED IN ACCORDANCE WITH ICC ESR-4266.
3. COMPLY WITH ALL MANUFACTURER'S RECOMMENDATIONS.
4. CONTINUOUS INSPECTION IS REQUIRED FOR ANCHOR INSTALLATION.
5. ALL ANCHOR EMBEDMENTS SHOWN ON THE STRUCTURAL DRAWINGS ARE NOMINAL EMBEDMENTS U.N.O.
6. ANCHORS SHALL BE STAINLESS STEEL AT EXTERIOR OR EXPOSED FASTENERS OR AT EXTERIOR WALL.
7. DO NOT CUT OR DAMAGE EXISTING REBAR FOR ANCHOR INSTALLATION. REBAR SHOULD BE LOCATED PRIOR TO ANCHOR INSTALLATION BY NONDESTRUCTIVE METHODS.

ADHESIVE ANCHORS IN CONCRETE

1. ALL ADHESIVE ANCHORS SHALL CONSIST OF HIT-RE 500 V3 ADHESIVE MANUFACTURED BY HILTI, INC.
2. ANCHORS SHALL BE INSTALLED IN ACCORDANCE WITH ICC ESR-3814.
3. COMPLY WITH ALL MANUFACTURER'S RECOMMENDATIONS.
4. CONTINUOUS INSPECTION IS REQUIRED FOR ANCHOR INSTALLATION.
5. ANCHORS SHALL BE STAINLESS STEEL OR HOT-DIP GALVANIZED AT EXTERIOR OR EXPOSED ANCHORS OR AT EXTERIOR WALLS.
6. DO NOT CUT OR DAMAGE EXISTING REBAR FOR ANCHOR INSTALLATION. REBAR SHOULD BE LOCATED PRIOR TO ANCHOR INSTALLATION BY NONDESTRUCTIVE METHODS.

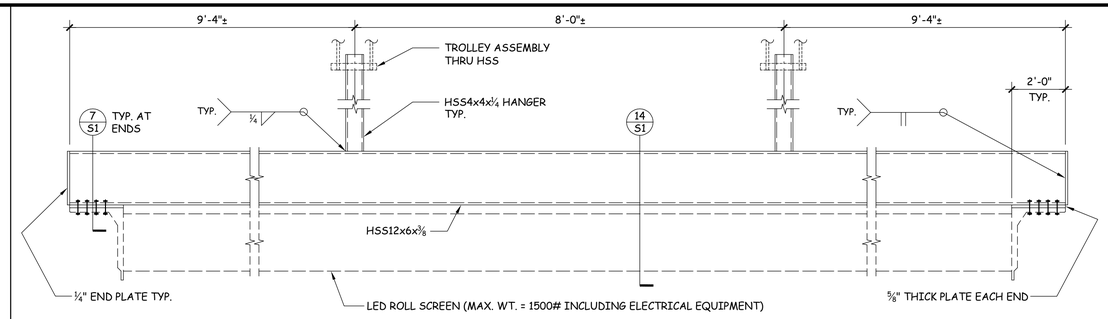

NOTES:
1. LOCATE BOLTS TO BEAM PER MANUFACTURER'S BOLT TEMPLATE.
2. SEE ARCHITECTURAL DRAWINGS FOR TOP OF SCREEN ELEVATION.

ELEVATION 4

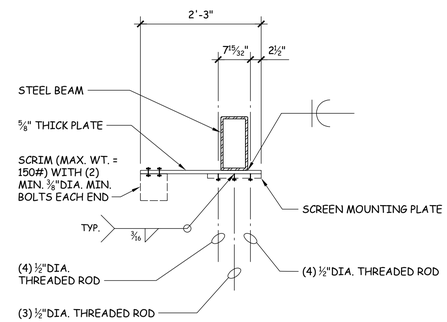

DETAIL 7

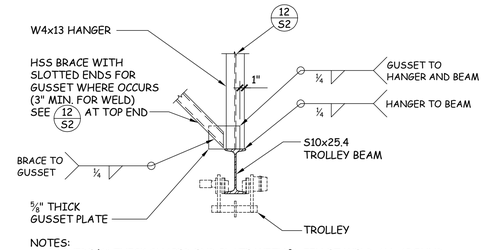

NOTES:
1. PROVIDE ¼" THICK SHAPED END PLATE WITH 3/16 FILLET WELD ALL AROUND EACH END OF S10x25.4
2. LOCATE GUSSET SHOWN ON OPPOSITE SIDE OF PERPENDICULAR BRACE WHERE OCCURS.
3. SEE 16 S3 AND 12 S2 FOR BRACES IN OPPOSITE DIRECTION AND TOP CONNECTIONS.

DETAIL 8

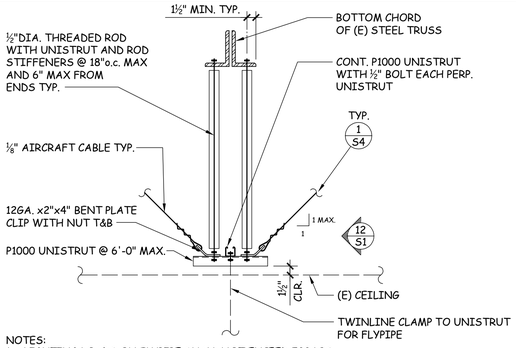

NOTES:
1. LIGHTING LOADS ON FLYPIPE SHALL NOT EXCEED 500 LBS TOTAL OR 200 LBS BETWEEN CONNECTION POINTS.

DETAIL 11

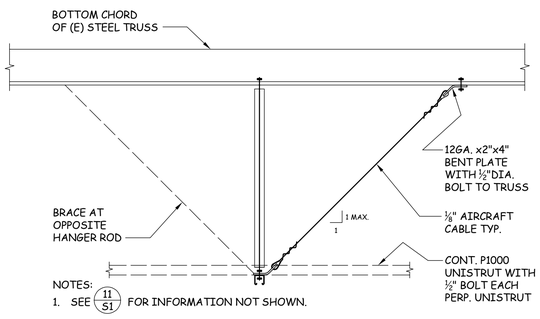

NOTES:
1. SEE 11 S1 FOR INFORMATION NOT SHOWN.
2. MOUNT FLYPIPE MOTOR DIRECTLY TO FLYPIPE PER MANUFACTURER RECOMMENDATIONS.

DETAIL 12

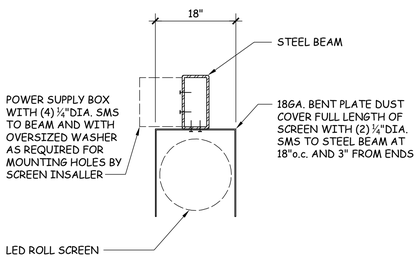

SECTION 14

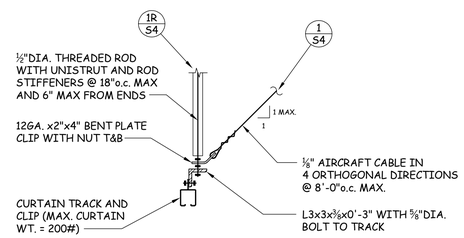

NOTES:
1. PROVIDE ½"DIA. THREADED RODS @ 4'-0"o.c. MAX. UNLESS TRACK MANUFACTURER REQUIRES MORE FREQUENT SPACING.

DETAIL 15

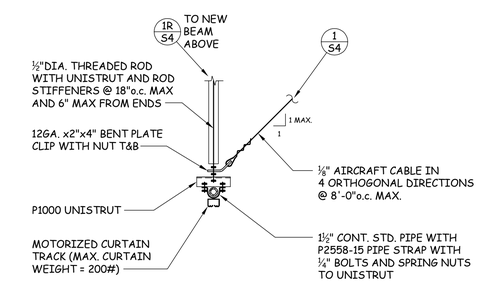

NOTES:
1. PROVIDE ½"DIA. THREADED RODS @ 4'-0"o.c. MAX.

DETAIL 16

GENERAL NOTES, DETAILS AND SECTIONS

POMONA UNIFIED SCHOOL DISTRICT
WWW.PUSD.ORG

ARCHITECTURE + INTERIORS
HGA Partners Inc.
11777 E. SLAUSON AVENUE
WHITTIER CA 90603
PHONE 626 796 3876
email + info@hgapartners.com

GROSSMAN & SPEER ASSOCIATES, INC.
STRUCTURAL ENGINEERS
#24082
1300 BURT STREET, SUITE #200 (626) 357-1200
DUNSMUIR, CALIFORNIA 91335 FAX (626) 357-1204
E-MAIL: STRUCTURAL@GROSSMANSPEER.COM

multi disciplinary collaborative
MDC Consulting Engineers, Inc
1900 E. Lugonia, Suite 200
Redlands, California 92374
T 909.798.7600
F 909.798.7605

REGISTERED PROFESSIONAL ENGINEER
ANDREW B. SPEER
NO. 7200
Exp. 9-30-25
STRUCTURAL
STATE OF CALIFORNIA

POMONA OFFICE OF EDUCATION
EDUCATION CENTER AUDITORIUM MODERNIZATION
POMONA UNIFIED SCHOOL DISTRICT
800 S GAREY AVENUE POMONA, CA 91766

April 25, 2025

S1

DRAWING NAME: 24082S1.DWG

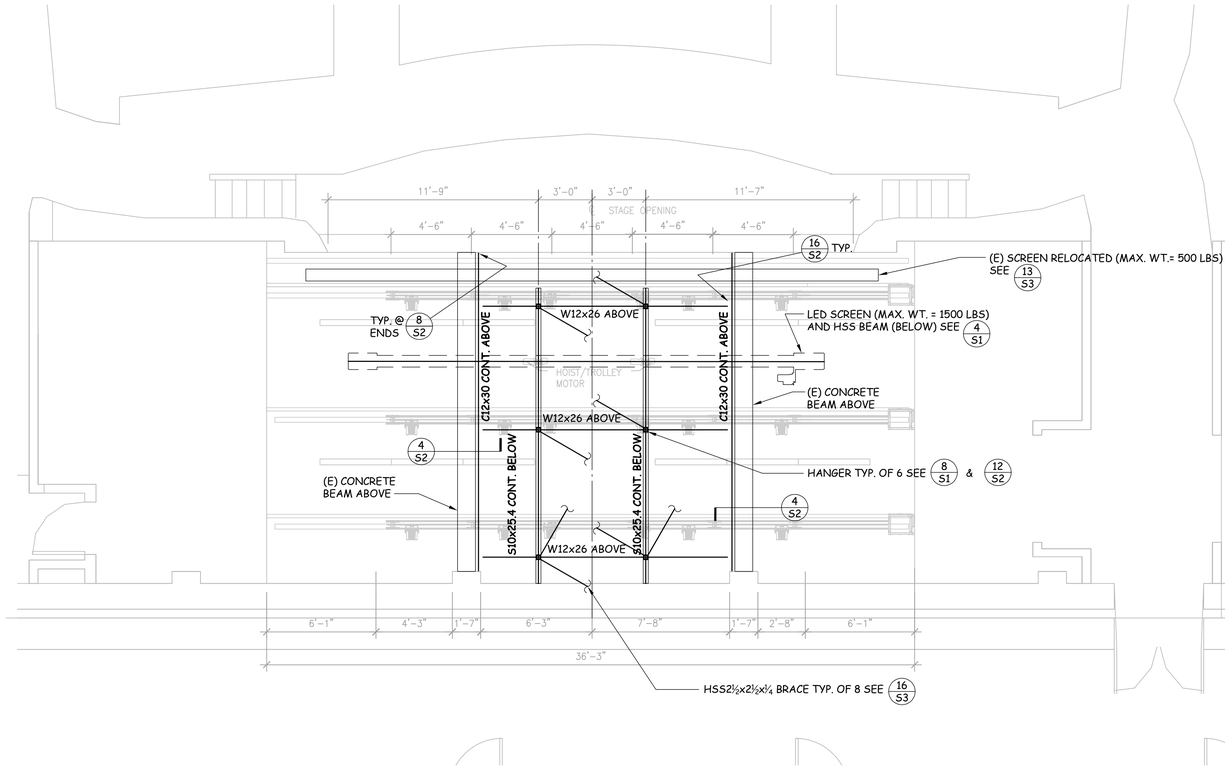

SCREEN FRAMING PLAN | 1/4" = 1'-0" | 7

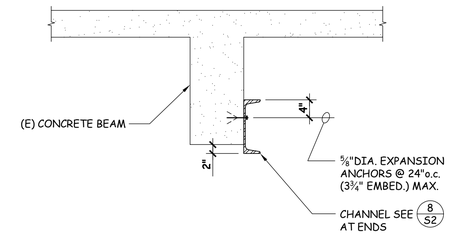

NOTES:
1. LOCATE EXPANSION ANCHORS TO AVOID CONFLICT WITH BEAM CONNECTIONS

SECTION | 4

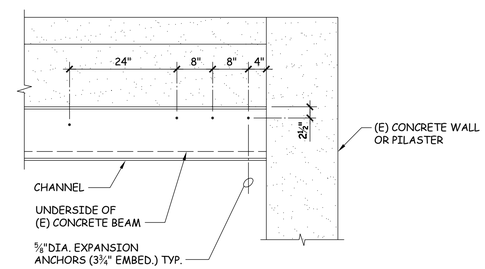

DETAL | 8

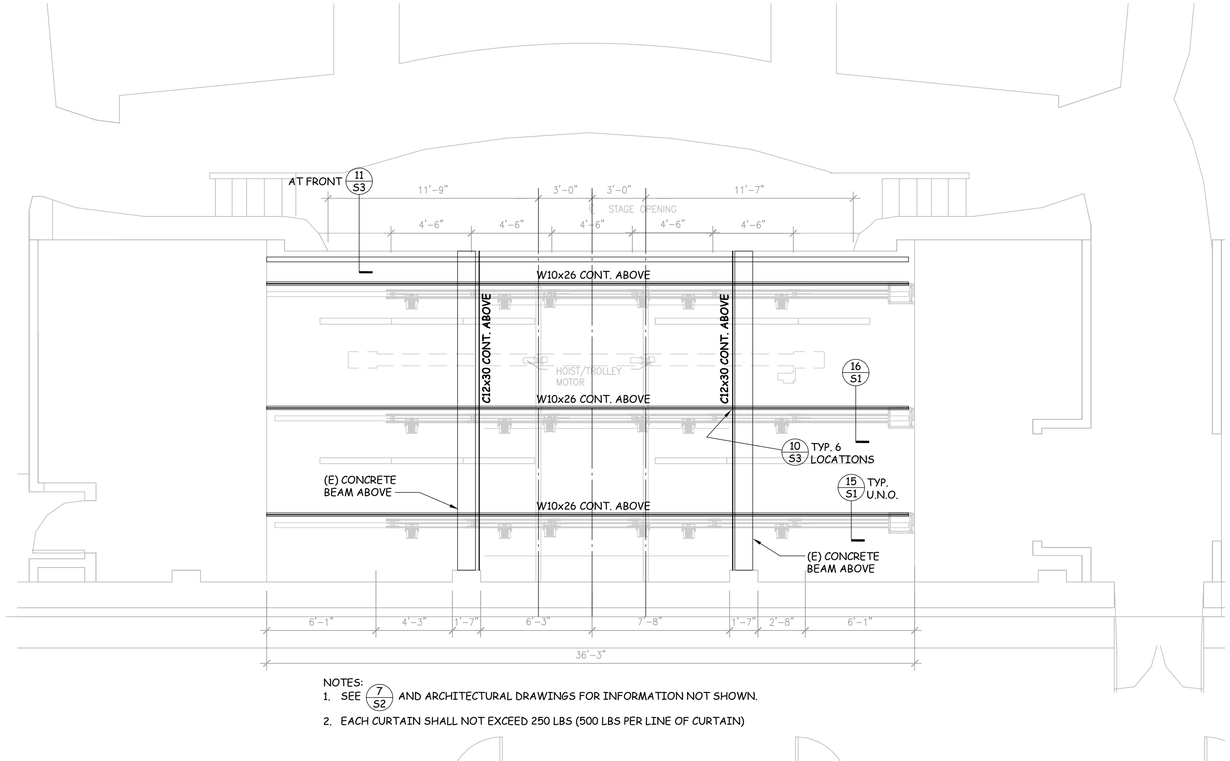

NOTES:
1. SEE 7/S2 AND ARCHITECTURAL DRAWINGS FOR INFORMATION NOT SHOWN.
2. EACH CURTAIN SHALL NOT EXCEED 250 LBS (500 LBS PER LINE OF CURTAIN)

CURTAIN FRAMING PLAN | 1/4" = 1'-0" | 15

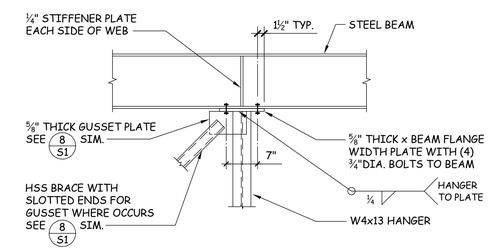

NOTES:
1. PROVIDE ¼" THICK SHAPED END PLATE WITH 3/16 FILLET WELD ALL AROUND EACH END OF S10x25.4
2. LOCATE GUSSET SHOWN ON OPPOSITE SIDE OF PERPENDICULAR BRACE WHERE OCCURS.

DETAL | 12

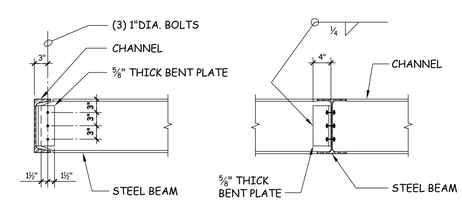

DETAL | 16

PLANS SECTIONS AND DETAILS

POMONA UNIFIED SCHOOL DISTRICT
WWW.PUSD.ORG

ARCHITECTURE + INTERIORS
HCA Partners Inc.
1122 E. Sycamore Drive
Whittier CA 90603
PHONE 626 796 3876
email + info@hcapartners.com

GROSSMAN & SPEER ASSOCIATES, INC.
STRUCTURAL ENGINEERS
#24082
108 BURT STREET, SUITE #200 (626) 357-1355
DUARTE, CALIFORNIA 91009 FAX (626) 357-1356
E-MAIL: STRUCTURAL@GROSSMANSPEER.COM

multi-discipline collaborative
MDC Consulting Engineers
Consulting Engineers, Inc
3900 E. Chino Ave. Suite 200
Chino Hills, CA 91709
T 909.393.7600
F 909.393.7606

REGISTERED PROFESSIONAL ENGINEER
NADER B. SALEH
NO. 7200
Exp. 9-30-25
STRUCTURAL
STATE OF CALIFORNIA

POMONA OFFICE OF EDUCATION
EDUCATION CENTER
AUDITORIUM MODERNIZATION
POMONA UNIFIED SCHOOL DISTRICT
800 S GAREY AVENUE POMONA, CA 91766

April 25, 2025

S2

DRAWING NAME: 2408252.DWG

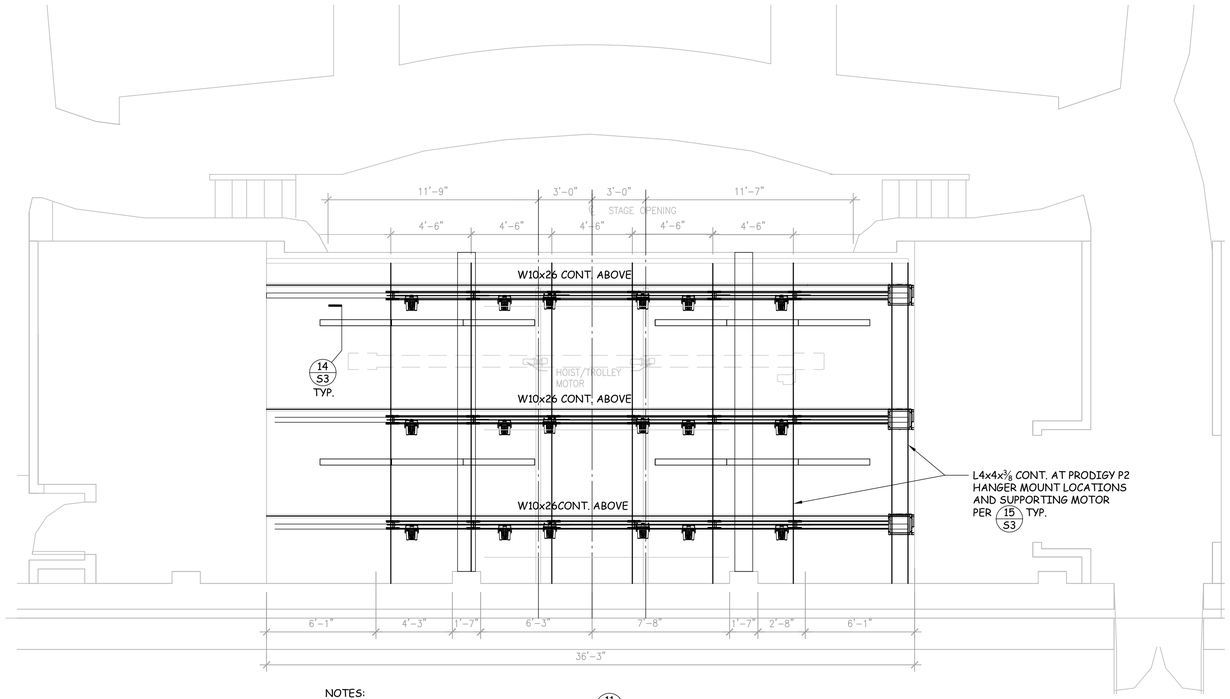

NOTES:
1. AT NEW LIGHTING ABOVE SEATING AREA, SEE 11/S1 .
2. AT NEW LIGHTING AT SIDES OF SEATING AREA SEE 8/S3 .
3. SEE 7/S2 AND ARCHITECTURAL DRAWINGS FOR INFORMATION NOT SHOWN.

LIGHTING FRAMING PLAN

1/4" = 1'-0" | 7

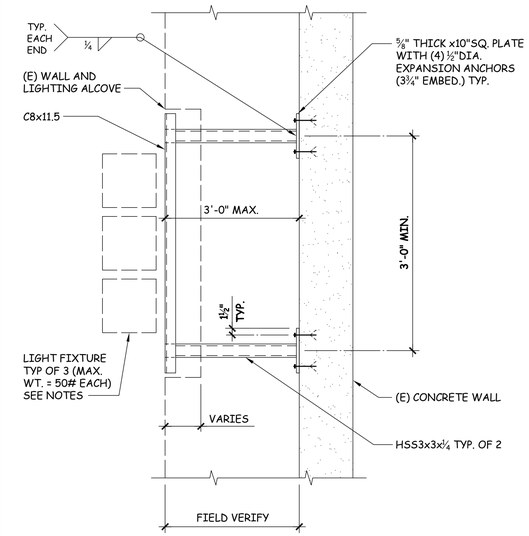

NOTES:
1. SEE ARCHITECTURAL AND ELECTRICAL DRAWING FOR LIGHTING LOCATION AND ADDITIONAL INFORMATION.
2. PROVIDE (4) 3/8" MIN. BOLTS PER LIGHT FIXTURE TO CHANNEL WEB OR TO P1000 UNISTRUT WITH (2) 1/2"DIA. BOLTS UNISTRUT TO CHANNEL.

DETAIL

8

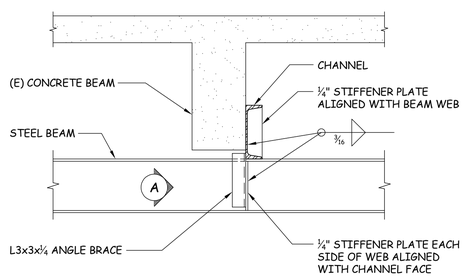

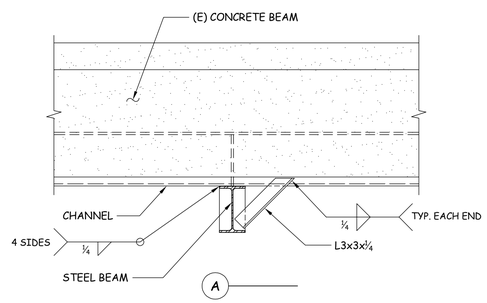

DETAIL

10

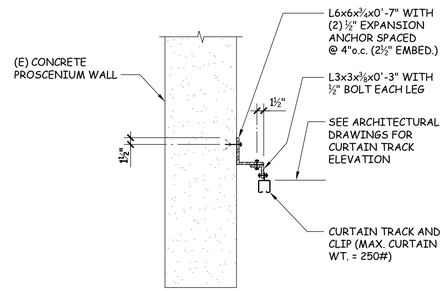

NOTES:
1. PROVIDE L6x6 @ 4'-0"o.c. MAX.

SECTION

11

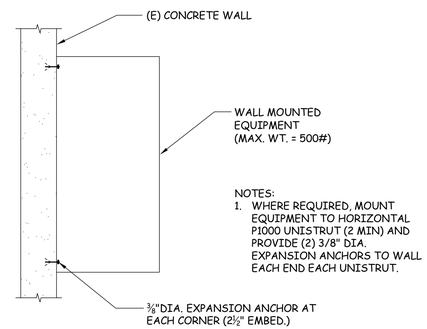

NOTES:
1. WHERE REQUIRED, MOUNT EQUIPMENT TO HORIZONTAL P1000 UNISTRUT (2 MIN) AND PROVIDE (2) 3/8" DIA. EXPANSION ANCHORS TO WALL EACH END EACH UNISTRUT.

WALL MOUNTED EQUIPMENT ANCHORAGE DETAIL

12

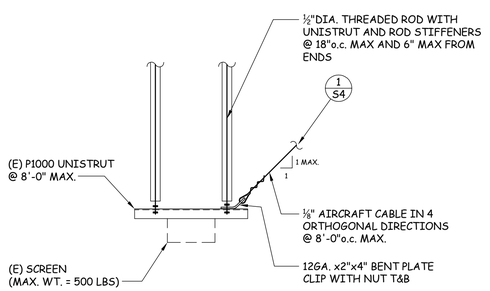

DETAIL

13

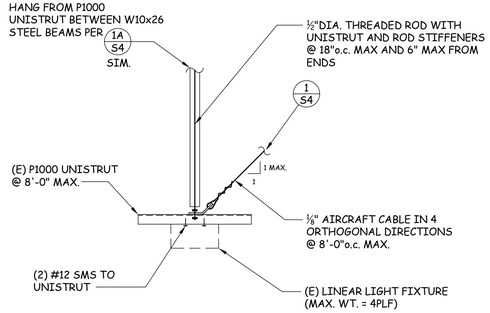

DETAIL

14

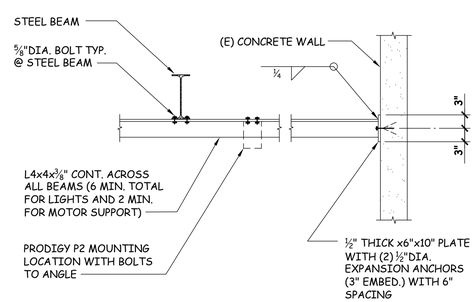

DETAIL

15

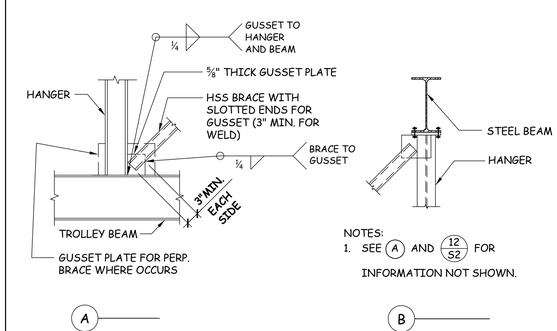

NOTES:
1. SEE A AND 12/S2 FOR INFORMATION NOT SHOWN.

DETAIL

16

PLAN, SECTIONS AND DETAILS

POMONA UNIFIED SCHOOL DISTRICT
WWW.PUSD.ORG

HCA Partners Inc.
11072 E. Slauson Drive
Whittier CA 90603
PHONE 626 796 3876
email - info@hcapartners.com
ARCHITECTURE + INTERIORS

GROSSMAN & SPEER ASSOCIATES, INC.
STRUCTURAL ENGINEERS
#24082
100 AUBRY PLACE, SUITE #200 (626) 357-1355
GLENDORA, CALIFORNIA 91740 FAX (626) 357-1554
E-MAIL: STRUCTURAL@GROSSMANSPEER.COM

multi-disciplinary collaborative
MDC Consulting Engineers, Inc
1900 La Mirada Ave, Suite 200
Glendora, California 91740
T 626.963.8000
F 626.963.8001

REGISTERED PROFESSIONAL ENGINEER
NADER B. SPEER
NO. 7200
Exp. 9-30-25
STRUCTURAL
STATE OF CALIFORNIA

POMONA OFFICE OF EDUCATION
EDUCATION CENTER
AUDITORIUM MODERNIZATION
POMONA UNIFIED SCHOOL DISTRICT
800 S GAREY AVENUE POMONA, CA 91766

April 25, 2025

S3

DRAWING NAME: 2408253.DWG

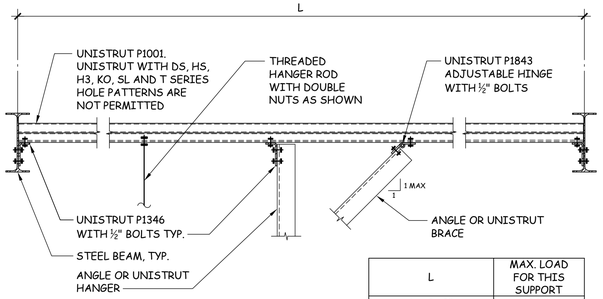

L	MAX. LOAD FOR THIS SUPPORT
L ≤ 8'-0"	494 lbs
8'-0" < L ≤ 8'-6"	451 lbs
8'-6" < L ≤ 10'-0"	350 lbs

NOTES:
1. WHERE CONCRETE WALL OCCURS AT END OF UNISTRUT, SEE (T).

(A)

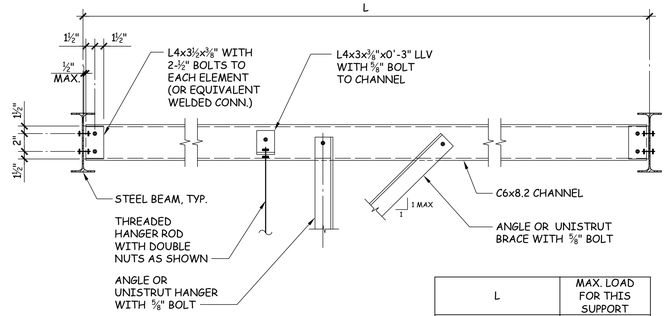

L	MAX. LOAD FOR THIS SUPPORT
L ≤ 12'-0"	1,500 lbs

NOTES:
1. WHERE CONCRETE WALL OCCURS AT END OF CHANNEL, PROVIDE 3/8" DIA. EXPANSION ANCHORS (3" EMBED.) IN L4x3 LEG IN LIEU OF BOLTS TO BEAM WEB.

(B)

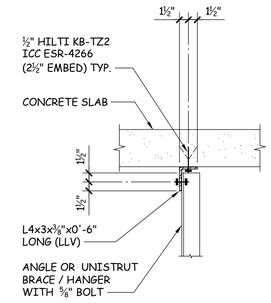

NOTES:
1. MAX. LOAD FOR THIS CONNECTION = 400 lbs.

(C)

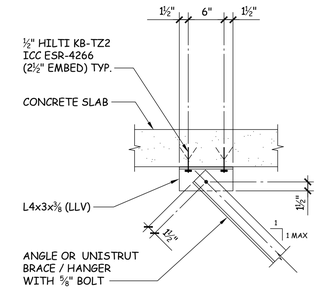

NOTES:
1. MAX. LOAD FOR THIS CONNECTION = 400 lbs.

(D)

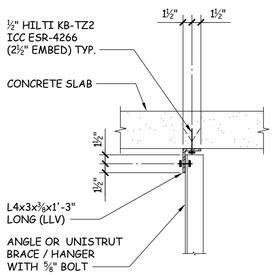

NOTES:
1. MAX. LOAD FOR THIS CONNECTION = 800 lbs.

(E)

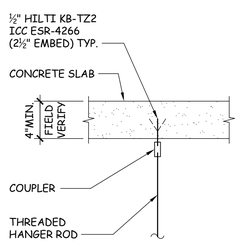

NOTES:
1. MAX. LOAD FOR THIS CONNECTION = 800 lbs.

(F)

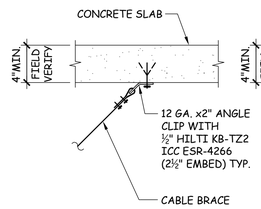

(G)

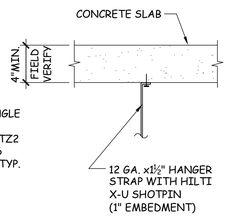

NOTES:
1. MAX. LOAD FOR THIS CONNECTION = 50 lbs.
2. SHOTPINS NOT ALLOWED FOER BRACING.

(H)

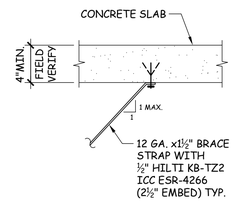

NOTES:
1. MAX. LOAD FOR THIS CONNECTION = 50 lbs.
2. SHOTPINS NOT ALLOWED FOER BRACING.

(J)

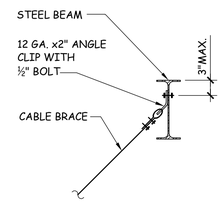

NOTES:
1. MAX. LOAD FOR THIS CONNECTION = 50 lbs.

(K)

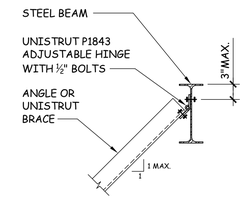

(L)

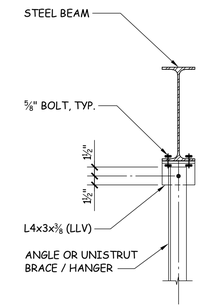

(M)

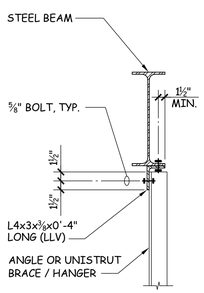

(N)

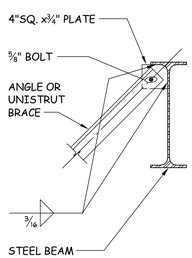

(P)

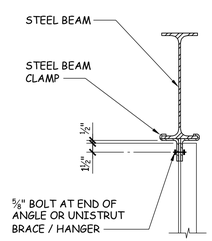

(Q)

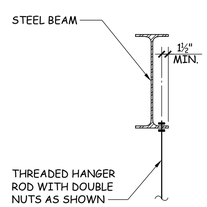

(R)

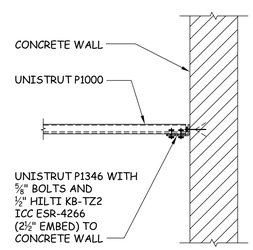

(S)

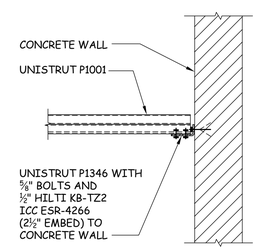

(T)

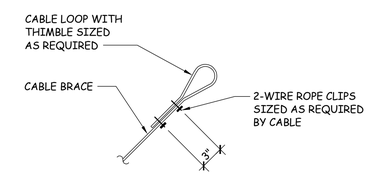

NOTES:
1. THIS DETAIL USED FOR END OF CABLE BRACES.

(U)

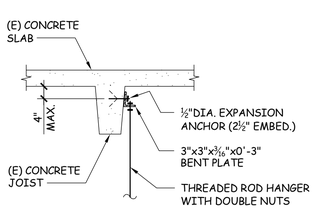

NOTES:
1. MAX LOAD FOR THIS CONNECTION = 100 LBS.

(V)

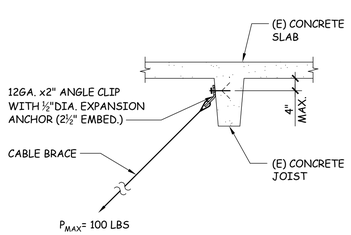

(W)

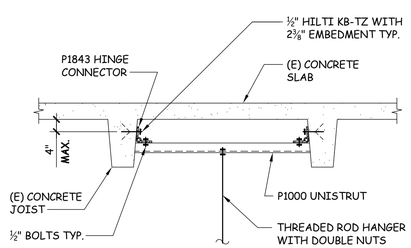

NOTES:
1. MAX LOAD FOR THIS CONNECTION = 100 LBS.

(X)

TYP. MECHANICAL CONNECTION DETAILS

1

TYP. MECHANICAL CONNECTION DETAILS

DRAWING NAME: 2408254.DWG

POMONA UNIFIED SCHOOL DISTRICT
WWW.PUSD.ORG

ARCHITECTURE • INTERIORS
HGA Partners Inc.
11622 El Camino Real, Suite 100
San Diego, CA 92130
PHONE 858.792.3300
FAX 858.792.3301

GROSSMAN & SPEER ASSOCIATES, INC.
STRUCTURAL ENGINEERS
#24082
1200 BURR AVENUE, SUITE 200 (626) 357-1200
CONCORD, CALIFORNIA 91520 FAX (626) 357-1204
E-MAIL: STRUCTURAL@GROSSMANSPEER.COM

multi disciplinary collaborative
MDC Consulting Engineers, Inc
Consulting Engineers
1900 E. Lincoln Ave., Suite 200
Anaheim, California 92806
T 714.780.7000
F 714.780.7001

REGISTERED PROFESSIONAL ENGINEER
NADER B. SALEH
NO. 7200
Exp. 9-30-25
STRUCTURAL
STATE OF CALIFORNIA

POMONA OFFICE OF EDUCATION
EDUCATION CENTER
AUDITORIUM MODERNIZATION
POMONA UNIFIED SCHOOL DISTRICT
800 S GAREY AVENUE POMONA, CA 91766

April 25, 2025

S4