

PROJECT LOGISTICS

LEGEND

6FT. HT. CONSTRUCTION BARRIER FENCING WITH DUST FABRIC SCREENING.

MILESTONE SCHEDULE

SITE WORK

ZONE 1: MAY 30, 2025 - JULY 30, 2025

ZONE 2: OCTOBER 28, 2024 - JULY 30, 2025

ZONE 3: APRIL 14, 2025 - APRIL 21, 2025
MAY 30, 2025 - JULY 30, 2025

ZONE 4: APRIL 14, 2025 - APRIL 21, 2025
MAY 30, 2025 - JULY 30, 2025

MECHANICAL/PLUMBING/ELECTRICAL NEW WORK CONNECTION TO EXISTING SYSTEMS

NOVEMBER 25, 2024 - NOVEMBER 29, 2024

DECEMBER 23, 2024 - JANUARY 3, 2025

APRIL 14, 2025 - APRIL 21, 2025

JULY 17, 2025 - JULY 30, 2025

CONTRACTOR SHALL VERIFY AND CONFIRM PER HIS SUBMITTED BASELINE PROJECT SCHEDULE THE MATERIAL MANUFACTURES PROCUREMENT/DELIVERY OF THE FOLLOWING SPECIFIED PRODUCTS INCLUDING CONTRACT REQUIRED SUBMITTALS.

- 1. LIGHT FIXTURES: XX WEEKS
- 2. FLOOR COVERINGS: XX WEEKS
- 3. CEILINGS CLOUDS: XX WEEKS
- 4. GLASS WALLS/SLIDING DOORS: XX WEEKS
- 5. ROLLING BOOK STORAGE FILES: XX WEEKS

GENERAL NOTES

1. ALL BUILDING EXISTING MEP SYSTEMS IN OCCUPIED AREAS SHALL BE MAINTAINED OPERATIONS DURING SCHOOL HOURS.
2. CONSTRUCTION ACTIVITIES CROSS CAMPUS TRAFFIC SHALL BE EXCOURTED DURING SCHOOL HOURS.
3. NO CONSTRUCTION MATERIAL DELIVERIES SHALL BE ALLOWED BETWEEN THE HOURS OF 7:00AM - 8:30AM, AND 2:30PM - 4:00PM.
4. CLASS SESSIONS 8:30AM - 3:25PM
5. 2024 FALL SCHOOL SESSION: AUGUST 12, 2024 - MAY 29, 2025
6. 2025 SUMMER SCHOOL SESSION: JUNE 09, 2025 - JULY 17, 2025
7. ALL LANDSCAPING AND IRRIGATION DISTURBED BY CONSTRUCTION ACTIVITIES SHALL BE RESTORED BY JULY 30, 2025.

SITE PLAN LEGEND

- PROPERTY LINE
- (E) BUILDINGS (NOT PART OF THIS DSA APPLICATION)
- (E) BOYS / GIRLS / STAFF RESTROOMS
- EXISTING BUILDING AS PART OF THIS DSA APPLICATION
(E) ADMIN/LIB/MEDIA BLDG A

TYPICAL REVISION TO ALL ADDENDUM DRAWINGS:
 08/29/2024 BID ADDENDUM #1

SITE PLAN - OVERALL/CAMPUS PROJECT LOGISTICS PLAN
 WALNUT VALLEY UNIFIED SCHOOL DISTRICT
 WALNUT HIGH SCHOOL - RENOVATIONS AT LIBRARY MEDIA CENTER
 400 Pierre Rd, Walnut, CA 91789

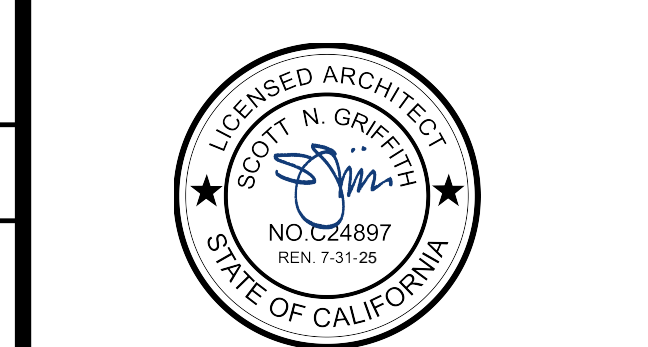

PROJECT NUMBER:	PROJECT STATUS:	SHEET ISSUED:	DELTA:	DATE:	DESCRIPTION:
24714-00	DSA SUBMITTAL	08/20/24	A	08/29/24	BID ADDENDUM #1

C:\Users\head\Documents\24714-00_WalnutMediaCenter_ES4_Initial\CS256.rvt 8/20/24 1:53:38 PM

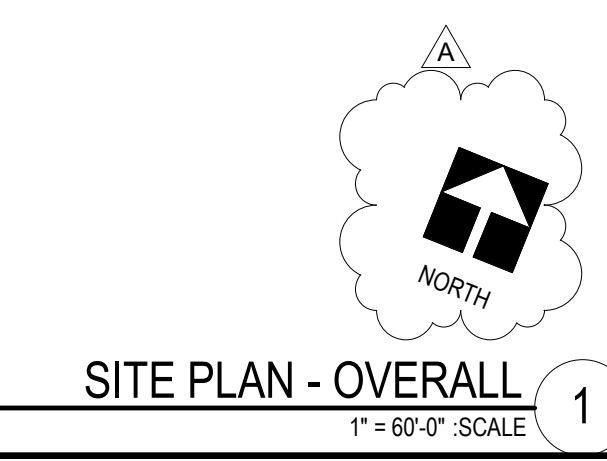

SITE PLAN - OVERALL 1
1" = 60'-0" SCALE