

P:\2023\2300273 LAC Huntington Park Library\5 CAD Sheets\2300273-C5-0001.dwg, Apr 16, 2025 - 9:58am

		REVISIONS			
		CONSTRUCTION DOCUMENTS			
		<div><div>REGISTERED PROFESSIONAL ENGINEER DAVID D. HWANG C77744 6/30/24 STATE OF CALIFORNIA</div></div>			
		LOS ANGELES COUNTY PUBLIC WORKS HUNTINGTON PARK LIBRARY 6518 MILES AVE HUNTINGTON PARK, CA 90255			
		<div><div>COUNTY OF LOS ANGELES CALIFORNIA</div><div>LA COUNTY LIBRARY</div><div>NAC</div><div>NAC NO 161-23025 DRAWN JDR CHECKED DH/ID DATE 11/01/2024</div></div>			
		CIVIL DETAILS			
		C5.00			
		© 2023 NAC Inc.			
<div></div>		<div></div>			
<div><p><b>NOTES:</b></p><ol style="list-style-type: none"><li>CONTROL JOINTS SHALL BE CONSTRUCTED PER S.S.P.W.C.</li><li>CONSTRUCT CONTROL JOINTS WITHIN 24 HOURS OF POUR.</li><li>SEE PLAN FOR LOCATION OF CONTROL JOINTS.</li></ol></div>		<div><p><b>NOTES:</b></p><ol style="list-style-type: none"><li>ISOLATION JOINTS SHALL BE PLACED ONLY AS SPECIFIED.</li><li>CONTROL JOINTS CONSISTING OF 1" DEEP SCORES SHALL BE PLACED AT 10' INTERVALS O.C.</li><li>WHERE A WALK IS ADJACENT TO THE CURB, THE JOINTS SHALL ALIGN WITH JOINTS IN THE WALK.</li></ol></div>			
6	CONTROL JOINT FOR CONCRETE PAVEMENT	N.T.S.	3	CONCRETE CURB	N.T.S.
<div></div>		<div></div>			
<div><p><b>NOTES:</b></p><ol style="list-style-type: none"><li>ALL TREAD SURFACES SHALL BE SLIP-RESISTANT.</li><li>REFER TO ARCHITECTURAL DRAWINGS FOR COLOR, PATTERN, TEXTURE, AND FINISH.</li><li>SEE PLAN FOR LOCATION OF CONTROL JOINTS.</li></ol></div> <div><p><b>NOTES:</b> PLANS HAVE BEEN PREPARED WITHOUT A GEOTECHNICAL REPORT.</p></div>		<div><p><b>NOTES:</b></p><ol style="list-style-type: none"><li>ALL TREAD SURFACES SHALL BE SLIP-RESISTANT.</li><li>REFER TO ARCHITECTURAL DRAWINGS FOR COLOR, PATTERN, TEXTURE, AND FINISH.</li><li>SEE PLAN FOR LOCATION OF CONTROL JOINTS.</li></ol></div>			
5	EXPANSION JOINT	N.T.S.	2	CONCRETE WALK SECTION	N.T.S.
<div></div>		<div></div>			
4	ISOLATION JOINT AT STRUCTURE	N.T.S.	1	ASPHALT CONCRETE OVERLAY JOIN DETAIL	N.T.S.

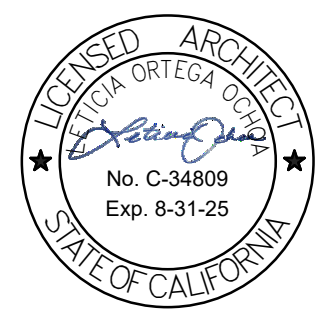



NAC NO	161-23025
DRAW N	Author
CHECKER	Checker
DATE	11/01/2024

ARCHITECTURAL SYMBOLS

	GRID LINE
	DOOR IDENTIFICATION RELITE IDENTIFICATION WINDOW TYPE LOUVER TYPE
	REVISION
	MATCH LINE Shaded area is side considered
	WORK POINT, DATUM POINT, CONTROL POINT
	DETAIL Upper mark denotes drawing number Lower mark denotes sheet
	PARTIAL BUILDING SECTION
	BUILDING CROSS SECTION
	INTERIOR ELEVATION Elevation number denoted in arrow Sheet number denoted in box
	ROOM IDENTIFICATION
	CODED NOTE
	WALL TYPE
	EQUIPMENT IDENTIFICATION
	DASHED LINE Used to denote items hidden, overhead, not in contract (NIC), or to be removed
	BREAK LINE Material to continue
	CENTER LINE, GRID LINES
	PROPERTY LINE
	EXISTING CONTOUR, DISTURBED
	NEW CONTOUR
	EXISTING CONTOUR, UNCHANGED
	NEW FINISH GRADE
	EXISTING GRADE
	TOP OF FOOTING
	TOP OF WALL
	TOP OF CURB
	TOP OF PAVEMENT

ARCHITECTURAL MATERIALS

DETAIL INDICATIONS	ANGLE CENTERLINE FOUND OR NUMBER DETAIL AT DEGREE PLUS / MINUS DIAMETER DIAGONAL DIMENSION DISPOSAL DIVISION DOWN DOWNPOUT (ING) DOOR DOWNPOUT DRAWING DRAWER
EXISTING	DBL DEEP DEPTH DEMO DEMOLISH, DEMOLITION DET DETAIL NIC NOT IN CONTRACT GEN GENERAL GR GALVANIZED IRON GL GLASS GLB GLUE LAMINATED BEAM GLZ GLAZING GMU GLAZED MASONRY UNIT GRD GROUND GR GRADE GYP GYPSUM BOARD (SCHEDULES ONLY) GYP BD GYPSUM BOARD
ACoustic TILE OR BOARD	H HIGH HB HOSE BIB HC HOLLOW CORE, HANDICAP (ACCESSIBLE) E EAST EA EACH EHD ELECTRIC HAND/ HAIR DRYER EJ EXPANSION JOINT EL ELEVATION ELEC ELECTRICAL ELEV ELEVATOR ENTRY ENTRY WAY EMB ENAMELED MARKING BOARD EMER EMERGENCY ENC ENCLOSURE EOL ELECTRICAL PANELBOARD, EPOXY PAINT EPT EPOXY PAINT EQ EQUAL EQUIP EQUIPMENT EW EYEWASH EWC ELECTRIC WATER COOLER EXC EXCAVATE EXH EXHAUST EXIST EXISTING EXP EXPOSED, EXPANSION EXT EXTERIOR
ASPHALT CONCRETE PAVING	F FILE (DRAWER) FA FIRE ALARM FAB FABRICATE FD FLOOR DRAIN FDN FOUNDATION FE FIRE EXTINGUISHER FEC FIRE EXTINGUISHER CABINET (RECESSED) FEC-S FIRE EXTINGUISHER CABINET (SEMI-RECESSED) FF FACTORY FINISHED FFL FINISHED FLOOR LINE FK FIRE HOSE CABINET FIN FINISH FLASH FLASHING FLR FLOOR, FLOORING FLUOR FLUORESCENT MATL MATERIAL MAX MAXIMUM MB MARKING BOARD MBR MEMBER MC MEDICINE CABINET MCM METAL COMPOSITE PANEL MCS MINERAL COMPOSITE SCULPTURAL PANEL MECH MECHANICAL MED MEDIUM MEMB MEMBRANE MEZZ MEZZANINE MFR MANUFACTURER MH MANHOLE, MOP HOLDER MIN MINIMUM MH MIRROR MIR-S MIRROR W/ SHELF MISC MISCELLANEOUS MND MOUNTED MTL METAL
ROOFING	D DBL DEEP DEPTH DEMO DEMOLISH, DEMOLITION DET DETAIL NIC NOT IN CONTRACT GEN GENERAL GR GALVANIZED IRON GL GLASS GLB GLUE LAMINATED BEAM GLZ GLAZING GMU GLAZED MASONRY UNIT GRD GROUND GR GRADE GYP GYPSUM BOARD (SCHEDULES ONLY) GYP BD GYPSUM BOARD
BRICK	H HIGH HB HOSE BIB HC HOLLOW CORE, HANDICAP (ACCESSIBLE) E EAST EA EACH EHD ELECTRIC HAND/ HAIR DRYER EJ EXPANSION JOINT EL ELEVATION ELEC ELECTRICAL ELEV ELEVATOR ENTRY ENTRY WAY EMB ENAMELED MARKING BOARD EMER EMERGENCY ENC ENCLOSURE EOL ELECTRICAL PANELBOARD, EPOXY PAINT EPT EPOXY PAINT EQ EQUAL EQUIP EQUIPMENT EW EYEWASH EWC ELECTRIC WATER COOLER EXC EXCAVATE EXH EXHAUST EXIST EXISTING EXP EXPOSED, EXPANSION EXT EXTERIOR
CONCRETE	F FILE (DRAWER) FA FIRE ALARM FAB FABRICATE FD FLOOR DRAIN FDN FOUNDATION FE FIRE EXTINGUISHER FEC FIRE EXTINGUISHER CABINET (RECESSED) FEC-S FIRE EXTINGUISHER CABINET (SEMI-RECESSED) FF FACTORY FINISHED FFL FINISHED FLOOR LINE FK FIRE HOSE CABINET FIN FINISH FLASH FLASHING FLR FLOOR, FLOORING FLUOR FLUORESCENT MATL MATERIAL MAX MAXIMUM MB MARKING BOARD MBR MEMBER MC MEDICINE CABINET MCM METAL COMPOSITE PANEL MCS MINERAL COMPOSITE SCULPTURAL PANEL MECH MECHANICAL MED MEDIUM MEMB MEMBRANE MEZZ MEZZANINE MFR MANUFACTURER MH MANHOLE, MOP HOLDER MIN MINIMUM MH MIRROR MIR-S MIRROR W/ SHELF MISC MISCELLANEOUS MND MOUNTED MTL METAL
PRECAST CONCRETE	D DBL DEEP DEPTH DEMO DEMOLISH, DEMOLITION DET DETAIL NIC NOT IN CONTRACT GEN GENERAL GR GALVANIZED IRON GL GLASS GLB GLUE LAMINATED BEAM GLZ GLAZING GMU GLAZED MASONRY UNIT GRD GROUND GR GRADE GYP GYPSUM BOARD (SCHEDULES ONLY) GYP BD GYPSUM BOARD
CONCRETE MASONRY UNIT	H HIGH HB HOSE BIB HC HOLLOW CORE, HANDICAP (ACCESSIBLE) E EAST EA EACH EHD ELECTRIC HAND/ HAIR DRYER EJ EXPANSION JOINT EL ELEVATION ELEC ELECTRICAL ELEV ELEVATOR ENTRY ENTRY WAY EMB ENAMELED MARKING BOARD EMER EMERGENCY ENC ENCLOSURE EOL ELECTRICAL PANELBOARD, EPOXY PAINT EPT EPOXY PAINT EQ EQUAL EQUIP EQUIPMENT EW EYEWASH EWC ELECTRIC WATER COOLER EXC EXCAVATE EXH EXHAUST EXIST EXISTING EXP EXPOSED, EXPANSION EXT EXTERIOR
EARTH / FINISH GRADE	F FILE (DRAWER) FA FIRE ALARM FAB FABRICATE FD FLOOR DRAIN FDN FOUNDATION FE FIRE EXTINGUISHER FEC FIRE EXTINGUISHER CABINET (RECESSED) FEC-S FIRE EXTINGUISHER CABINET (SEMI-RECESSED) FF FACTORY FINISHED FFL FINISHED FLOOR LINE FK FIRE HOSE CABINET FIN FINISH FLASH FLASHING FLR FLOOR, FLOORING FLUOR FLUORESCENT MATL MATERIAL MAX MAXIMUM MB MARKING BOARD MBR MEMBER MC MEDICINE CABINET MCM METAL COMPOSITE PANEL MCS MINERAL COMPOSITE SCULPTURAL PANEL MECH MECHANICAL MED MEDIUM MEMB MEMBRANE MEZZ MEZZANINE MFR MANUFACTURER MH MANHOLE, MOP HOLDER MIN MINIMUM MH MIRROR MIR-S MIRROR W/ SHELF MISC MISCELLANEOUS MND MOUNTED MTL METAL
GLASS	D DBL DEEP DEPTH DEMO DEMOLISH, DEMOLITION DET DETAIL NIC NOT IN CONTRACT GEN GENERAL GR GALVANIZED IRON GL GLASS GLB GLUE LAMINATED BEAM GLZ GLAZING GMU GLAZED MASONRY UNIT GRD GROUND GR GRADE GYP GYPSUM BOARD (SCHEDULES ONLY) GYP BD GYPSUM BOARD
GRAVEL	H HIGH HB HOSE BIB HC HOLLOW CORE, HANDICAP (ACCESSIBLE) E EAST EA EACH EHD ELECTRIC HAND/ HAIR DRYER EJ EXPANSION JOINT EL ELEVATION ELEC ELECTRICAL ELEV ELEVATOR ENTRY ENTRY WAY EMB ENAMELED MARKING BOARD EMER EMERGENCY ENC ENCLOSURE EOL ELECTRICAL PANELBOARD, EPOXY PAINT EPT EPOXY PAINT EQ EQUAL EQUIP EQUIPMENT EW EYEWASH EWC ELECTRIC WATER COOLER EXC EXCAVATE EXH EXHAUST EXIST EXISTING EXP EXPOSED, EXPANSION EXT EXTERIOR
GYPSUM BOARD	F FILE (DRAWER) FA FIRE ALARM FAB FABRICATE FD FLOOR DRAIN FDN FOUNDATION FE FIRE EXTINGUISHER FEC FIRE EXTINGUISHER CABINET (RECESSED) FEC-S FIRE EXTINGUISHER CABINET (SEMI-RECESSED) FF FACTORY FINISHED FFL FINISHED FLOOR LINE FK FIRE HOSE CABINET FIN FINISH FLASH FLASHING FLR FLOOR, FLOORING FLUOR FLUORESCENT MATL MATERIAL MAX MAXIMUM MB MARKING BOARD MBR MEMBER MC MEDICINE CABINET MCM METAL COMPOSITE PANEL MCS MINERAL COMPOSITE SCULPTURAL PANEL MECH MECHANICAL MED MEDIUM MEMB MEMBRANE MEZZ MEZZANINE MFR MANUFACTURER MH MANHOLE, MOP HOLDER MIN MINIMUM MH MIRROR MIR-S MIRROR W/ SHELF MISC MISCELLANEOUS MND MOUNTED MTL METAL
INSULATION, BATT	D DBL DEEP DEPTH DEMO DEMOLISH, DEMOLITION DET DETAIL NIC NOT IN CONTRACT GEN GENERAL GR GALVANIZED IRON GL GLASS GLB GLUE LAMINATED BEAM GLZ GLAZING GMU GLAZED MASONRY UNIT GRD GROUND GR GRADE GYP GYPSUM BOARD (SCHEDULES ONLY) GYP BD GYPSUM BOARD
INSULATION, RIGID	H HIGH HB HOSE BIB HC HOLLOW CORE, HANDICAP (ACCESSIBLE) E EAST EA EACH EHD ELECTRIC HAND/ HAIR DRYER EJ EXPANSION JOINT EL ELEVATION ELEC ELECTRICAL ELEV ELEVATOR ENTRY ENTRY WAY EMB ENAMELED MARKING BOARD EMER EMERGENCY ENC ENCLOSURE EOL ELECTRICAL PANELBOARD, EPOXY PAINT EPT EPOXY PAINT EQ EQUAL EQUIP EQUIPMENT EW EYEWASH EWC ELECTRIC WATER COOLER EXC EXCAVATE EXH EXHAUST EXIST EXISTING EXP EXPOSED, EXPANSION EXT EXTERIOR
MORTAR, PLASTER, SAND	F FILE (DRAWER) FA FIRE ALARM FAB FABRICATE FD FLOOR DRAIN FDN FOUNDATION FE FIRE EXTINGUISHER FEC FIRE EXTINGUISHER CABINET (RECESSED) FEC-S FIRE EXTINGUISHER CABINET (SEMI-RECESSED) FF FACTORY FINISHED FFL FINISHED FLOOR LINE FK FIRE HOSE CABINET FIN FINISH FLASH FLASHING FLR FLOOR, FLOORING FLUOR FLUORESCENT MATL MATERIAL MAX MAXIMUM MB MARKING BOARD MBR MEMBER MC MEDICINE CABINET MCM METAL COMPOSITE PANEL MCS MINERAL COMPOSITE SCULPTURAL PANEL MECH MECHANICAL MED MEDIUM MEMB MEMBRANE MEZZ MEZZANINE MFR MANUFACTURER MH MANHOLE, MOP HOLDER MIN MINIMUM MH MIRROR MIR-S MIRROR W/ SHELF MISC MISCELLANEOUS MND MOUNTED MTL METAL
WOOD PANELING	D DBL DEEP DEPTH DEMO DEMOLISH, DEMOLITION DET DETAIL NIC NOT IN CONTRACT GEN GENERAL GR GALVANIZED IRON GL GLASS GLB GLUE LAMINATED BEAM GLZ GLAZING GMU GLAZED MASONRY UNIT GRD GROUND GR GRADE GYP GYPSUM BOARD (SCHEDULES ONLY) GYP BD GYPSUM BOARD
PERFORATED METAL PANEL	H HIGH HB HOSE BIB HC HOLLOW CORE, HANDICAP (ACCESSIBLE) E EAST EA EACH EHD ELECTRIC HAND/ HAIR DRYER EJ EXPANSION JOINT EL ELEVATION ELEC ELECTRICAL ELEV ELEVATOR ENTRY ENTRY WAY EMB ENAMELED MARKING BOARD EMER EMERGENCY ENC ENCLOSURE EOL ELECTRICAL PANELBOARD, EPOXY PAINT EPT EPOXY PAINT EQ EQUAL EQUIP EQUIPMENT EW EYEWASH EWC ELECTRIC WATER COOLER EXC EXCAVATE EXH EXHAUST EXIST EXISTING EXP EXPOSED, EXPANSION EXT EXTERIOR
WOOD, FINISH	F FILE (DRAWER) FA FIRE ALARM FAB FABRICATE FD FLOOR DRAIN FDN FOUNDATION FE FIRE EXTINGUISHER FEC FIRE EXTINGUISHER CABINET (RECESSED) FEC-S FIRE EXTINGUISHER CABINET (SEMI-RECESSED) FF FACTORY FINISHED FFL FINISHED FLOOR LINE FK FIRE HOSE CABINET FIN FINISH FLASH FLASHING FLR FLOOR, FLOORING FLUOR FLUORESCENT MATL MATERIAL MAX MAXIMUM MB MARKING BOARD MBR MEMBER MC MEDICINE CABINET MCM METAL COMPOSITE PANEL MCS MINERAL COMPOSITE SCULPTURAL PANEL MECH MECHANICAL MED MEDIUM MEMB MEMBRANE MEZZ MEZZANINE MFR MANUFACTURER MH MANHOLE, MOP HOLDER MIN MINIMUM MH MIRROR MIR-S MIRROR W/ SHELF MISC MISCELLANEOUS MND MOUNTED MTL METAL
WOOD FRAMING Continuous member	D DBL DEEP DEPTH DEMO DEMOLISH, DEMOLITION DET DETAIL NIC NOT IN CONTRACT GEN GENERAL GR GALVANIZED IRON GL GLASS GLB GLUE LAMINATED BEAM GLZ GLAZING GMU GLAZED MASONRY UNIT GRD GROUND GR GRADE GYP GYPSUM BOARD (SCHEDULES ONLY) GYP BD GYPSUM BOARD
WOOD FRAMING Interrupted member	H HIGH HB HOSE BIB HC HOLLOW CORE, HANDICAP (ACCESSIBLE) E EAST EA EACH EHD ELECTRIC HAND/ HAIR DRYER EJ EXPANSION JOINT EL ELEVATION ELEC ELECTRICAL ELEV ELEVATOR ENTRY ENTRY WAY EMB ENAMELED MARKING BOARD EMER EMERGENCY ENC ENCLOSURE EOL ELECTRICAL PANELBOARD, EPOXY PAINT EPT EPOXY PAINT EQ EQUAL EQUIP EQUIPMENT EW EYEWASH EWC ELECTRIC WATER COOLER EXC EXCAVATE EXH EXHAUST EXIST EXISTING EXP EXPOSED, EXPANSION EXT EXTERIOR
PLAN INDICATIONS	F FILE (DRAWER) FA FIRE ALARM FAB FABRICATE FD FLOOR DRAIN FDN FOUNDATION FE FIRE EXTINGUISHER FEC FIRE EXTINGUISHER CABINET (RECESSED) FEC-S FIRE EXTINGUISHER CABINET (SEMI-RECESSED) FF FACTORY FINISHED FFL FINISHED FLOOR LINE FK FIRE HOSE CABINET FIN FINISH FLASH FLASHING FLR FLOOR, FLOORING FLUOR FLUORESCENT MATL MATERIAL MAX MAXIMUM MB MARKING BOARD MBR MEMBER MC MEDICINE CABINET MCM METAL COMPOSITE PANEL MCS MINERAL COMPOSITE SCULPTURAL PANEL MECH MECHANICAL MED MEDIUM MEMB MEMBRANE MEZZ MEZZANINE MFR MANUFACTURER MH MANHOLE, MOP HOLDER MIN MINIMUM MH MIRROR MIR-S MIRROR W/ SHELF MISC MISCELLANEOUS MND MOUNTED MTL METAL
STUD WALL	D DBL DEEP DEPTH DEMO DEMOLISH, DEMOLITION DET DETAIL NIC NOT IN CONTRACT GEN GENERAL GR GALVANIZED IRON GL GLASS GLB GLUE LAMINATED BEAM GLZ GLAZING GMU GLAZED MASONRY UNIT GRD GROUND GR GRADE GYP GYPSUM BOARD (SCHEDULES ONLY) GYP BD GYPSUM BOARD
BRICK	H HIGH HB HOSE BIB HC HOLLOW CORE, HANDICAP (ACCESSIBLE) E EAST EA EACH EHD ELECTRIC HAND/ HAIR DRYER EJ EXPANSION JOINT EL ELEVATION ELEC ELECTRICAL ELEV ELEVATOR ENTRY ENTRY WAY EMB ENAMELED MARKING BOARD EMER EMERGENCY ENC ENCLOSURE EOL ELECTRICAL PANELBOARD, EPOXY PAINT EPT EPOXY PAINT EQ EQUAL EQUIP EQUIPMENT EW EYEWASH EWC ELECTRIC WATER COOLER EXC EXCAVATE EXH EXHAUST EXIST EXISTING EXP EXPOSED, EXPANSION EXT EXTERIOR
CONCRETE MASONRY UNIT	F FILE (DRAWER) FA FIRE ALARM FAB FABRICATE FD FLOOR DRAIN FDN FOUNDATION FE FIRE EXTINGUISHER FEC FIRE EXTINGUISHER CABINET (RECESSED) FEC-S FIRE EXTINGUISHER CABINET (SEMI-RECESSED) FF FACTORY FINISHED FFL FINISHED FLOOR LINE FK FIRE HOSE CABINET FIN FINISH FLASH FLASHING FLR FLOOR, FLOORING FLUOR FLUORESCENT MATL MATERIAL MAX MAXIMUM MB MARKING BOARD MBR MEMBER MC MEDICINE CABINET MCM METAL COMPOSITE PANEL MCS MINERAL COMPOSITE SCULPTURAL PANEL MECH MECHANICAL MED MEDIUM MEMB MEMBRANE MEZZ MEZZANINE MFR MANUFACTURER MH MANHOLE, MOP HOLDER MIN MINIMUM MH MIRROR MIR-S MIRROR W/ SHELF MISC MISCELLANEOUS MND MOUNTED MTL METAL
CONCRETE	D DBL DEEP DEPTH DEMO DEMOLISH, DEMOLITION DET DETAIL NIC NOT IN CONTRACT GEN GENERAL GR GALVANIZED IRON GL GLASS GLB GLUE LAMINATED BEAM GLZ GLAZING GMU GLAZED MASONRY UNIT GRD GROUND GR GRADE GYP GYPSUM BOARD (SCHEDULES ONLY) GYP BD GYPSUM BOARD
EXISTING	H HIGH HB HOSE BIB HC HOLLOW CORE, HANDICAP (ACCESSIBLE) E EAST EA EACH EHD ELECTRIC HAND/ HAIR DRYER EJ EXPANSION JOINT EL ELEVATION ELEC ELECTRICAL ELEV ELEVATOR ENTRY ENTRY WAY EMB ENAMELED MARKING BOARD EMER EMERGENCY ENC ENCLOSURE EOL ELECTRICAL PANELBOARD, EPOXY PAINT EPT EPOXY PAINT EQ EQUAL EQUIP EQUIPMENT EW EYEWASH EWC ELECTRIC WATER COOLER EXC EXCAVATE EXH EXHAUST EXIST EXISTING EXP EXPOSED, EXPANSION EXT EXTERIOR
EXISTING (BUILDING SECTION)	F FILE (DRAWER) FA FIRE ALARM FAB FABRICATE FD FLOOR DRAIN FDN FOUNDATION FE FIRE EXTINGUISHER FEC FIRE EXTINGUISHER CABINET (RECESSED) FEC-S FIRE EXTINGUISHER CABINET (SEMI-RECESSED) FF FACTORY FINISHED FFL FINISHED FLOOR LINE FK FIRE HOSE CABINET FIN FINISH FLASH FLASHING FLR FLOOR, FLOORING FLUOR FLUORESCENT MATL MATERIAL MAX MAXIMUM MB MARKING BOARD MBR MEMBER MC MEDICINE CABINET MCM METAL COMPOSITE PANEL MCS MINERAL COMPOSITE SCULPTURAL PANEL MECH MECHANICAL MED MEDIUM MEMB MEMBRANE MEZZ MEZZANINE MFR MANUFACTURER MH MANHOLE, MOP HOLDER MIN MINIMUM MH MIRROR MIR-S MIRROR W/ SHELF MISC MISCELLANEOUS MND MOUNTED MTL METAL

CA ENERGY CODE COMPLIANCE NOTES

THE CALIFORNIA ENERGY CODE SECTION 10-103 REQUIRES ACCEPTANCE TESTING ON ALL NEWLY INSTALLED LIGHTING CONTROLS, MECHANICAL SYSTEMS, ENVELOPES, AND PROCESS EQUIPMENT AFTER INSTALLATION AND BEFORE PROJECT COMPLETION. AN ACCEPTANCE TEST IS A FUNCTIONAL PERFORMANCE TEST TO HELP ENSURE THAT NEWLY INSTALLED EQUIPMENT IS OPERATING AND IN COMPLIANCE WITH THE ENERGY CODE.

LIGHTING CONTROLS ACCEPTANCE TESTS MUST BE PERFORMED BY A CERTIFIED LIGHTING CONTROLS ACCEPTANCE TEST TECHNICIAN (ATT).

MECHANICAL SYSTEM ACCEPTANCE TESTS MUST BE PERFORMED BY A CERTIFIED MECHANICAL ATT FOR PROJECTS SUBMITTED ON OR AFTER OCTOBER 1, 2021.

ENVELOPE AND PROCESS EQUIPMENT ACCEPTANCE TESTS SHALL BE PERFORMED BY THE INSTALLING CONTRACTOR, ENGINEER/ARCHITECT OF RECORD OR THE OWNER'S AGENT.

A LISTING OF CERTIFIED ATT CAN BE FOUND AT: <https://www.energy.ca.gov/programs-and-topics/programs/acceptance-test-technician-certification-provider-program/acceptance>.

THE ACCEPTANCE TESTING PROCEDURES MUST BE REPEATED, AND DEFICIENCIES MUST BE CORRECTED BY THE BUILDER OR INSTALLING CONTRACTOR UNTIL THE CONSTRUCTION/INSTALLATION OF THE SPECIFIED SYSTEMS CONFORM AND PASS THE REQUIRED ACCEPTANCE CRITERIA.

PROJECT INSPECTORS WILL COLLECT THE FORMS TO CONFIRM THAT THE REQUIRED ACCEPTANCE TESTS HAVE BEEN COMPLETED.

GENERAL NOTES

- ANY DISCREPANCIES BETWEEN THE CONSTRUCTION DOCUMENTS AND SITE OBSERVATIONS SHALL BE BROUGHT TO THE ARCHITECTS ATTENTION IMMEDIATELY, IN WRITTEN FORM.
- SHOP DRAWINGS SHALL BE SUBMITTED FOR ALL NEW WORK. SHOP DRAWINGS SHALL BE OF A SCALE WHICH SPECIFIC COMPONENTS CAN BE IDENTIFIED.
- EACH CONTRACTOR SHALL TAKE ALL PRECAUTIONARY MEASURES TO PROTECT EXISTING PIPELINES AND UTILITIES THAT ARE TO REMAIN IN SERVICE. EACH PRIME CONTRACTOR SHALL VERIFY WITH THE OAR THAT THOSE PIPELINES AND UTILITIES THAT ARE TO BE REMOVED, HAVE BEEN DISCONNECTED, SHUT DOWN OR ABANDONED PRIOR TO ATTEMPTING REMOVAL OR DEMOLITION IN A MANNER TO AVOID ANY DISRUPTION OF EXISTING FACILITIES.
- ALL DAMAGE DONE TO EXISTING CONSTRUCTION AS A RESULT OF DEMOLITION OR INSTALLATION SHALL BE COMPLETELY REPAIRED BY EACH CONTRACTOR AT NO COST TO OWNER. REPAIRED WORK SHALL MATCH EXISTING CONSTRUCTION.
- PRODUCTS OF DEMOLITION/CONSTRUCTION SHALL BE STORED AND/OR INSTALLED IN A MANNER SUCH THAT NO MATERIALS ARE DAMAGED AND PUBLIC SAFETY IS MAINTAINED.
- CONTRACTOR SHALL THOROUGHLY CLEAN AND SECURE THE AREA OF CONSTRUCTION AFTER EACH DAY OF WORK.
- EACH CONTRACTOR SHALL COORDINATE ALL WORK SHOWN ON THE ARCHITECT'S DRAWINGS WITH THE WORK SHOWN ON THE CIVIL, LANDSCAPE, STRUCTURAL, MECHANICAL, ELECTRICAL, PLUMBING, LOW VOLTAGE, AND FIRE ALARM. ANY DISCREPANCIES FOUND SHALL BE BROUGHT TO THE ARCHITECTS ATTENTION BY RFI (REQUEST FOR INFORMATION) BEFORE ANY NEW WORK IS STARTED.
- SHUT DOWN OF EXISTING AND OPERATING PLUMBING AND ELECTRICAL SYSTEMS OR PORTIONS THERE OF SHALL BE COORDINATED WITH THE OAR.
- THE INTENT OF THESE DRAWINGS AND SPECIFICATIONS IS THAT THE WORK IS TO BE IN ACCORDANCE WITH TITLE 24, CALIFORNIA CODE OF REGULATIONS. SHOULD ANY EXISTING CONDITIONS SUCH AS DETERIORATION OR NONCOMPLYING CONSTRUCTION BE DISCOVERED WHICH IS NOT COVERED BY THE CONTRACT DOCUMENTS WHEREIN THE FINISHED WORK WILL NOT COMPLY WITH TITLE 24, CALIFORNIA CODE OF REGULATIONS, A ADDENDUM SHALL BE SUBMITTED TO AND APPROVED BY THE AUTHORITY HAVING JURISDICTION (AHJ) BEFORE PROCEEDING WITH THE WORK.
- PARKED VEHICLES SHALL NOT OBSTRUCT REQUIRED EXITS.
- STOCKPILES OF DEBRIS AND OTHER CONSTRUCTION RELATED MATERIALS MUST BE PROTECTED FROM BEING TRANSPORTED FROM THE SITE BY THE FORCES OF WIND OR WATER.
- EXCESS OR WASTE CONCRETE MAY NOT BE WASHED INTO THE PUBLIC WAY OR ANY OTHER DRAINAGE SYSTEM. PROVISIONS SHALL BE MADE TO RETAIN CONCRETE WASTES ON SITE UNTIL THEY CAN BE DISPOSED OF AS SOLID WASTE.
- TRASH AND CONSTRUCTION RELATED DEBRIS MUST BE DEPOSITED INTO A COVERED RECEPTACLE TO PREVENT CONTAMINATION OF RAINWATER AND DISPERSAL BY WIND.
- DETAILS ARE REFERENCED FOR CONVENIENCE ONLY. DETAILS & NOTES SHALL APPLY IN ALL SIMILAR CASES, WHETHER OR NOT SPECIFICALLY REFERENCED.
- CONTRACTOR SHALL INVESTIGATE, VERIFY, AND BE RESPONSIBLE FOR ALL CONDITIONS AND DIMENSIONS OF THE PROJECT AND SHALL NOTIFY THE ARCHITECT OF ANY CONDITION REQUIRING MODIFICATION OR CHANGE BEFORE PROCEEDING WITH THE WORK.
- WRITTEN DIMENSIONS GOVERN OVER SCALED DIMENSIONS, AND LARGE SCALE DETAILS GOVERN EXISTING BUILDING DIMENSIONS ARE SHOWN FOR INFORMATION ONLY. THE CONTRACTOR SHALL VERIFY ALL DIMENSIONS IN THE FIELD. DO NOT SCALE THE DRAWINGS.
- ALL CONSTRUCTION DOCUMENTS ARE COMPLEMENTARY AND WHAT IS SPECIFIED BY ONE SHALL BE BINDING AS IF SPECIFIED BY ALL. ANY WORK SHOWN OR REFERRED TO ON CONSTRUCTION DOCUMENTS, WHETHER DRAWINGS OR SPECIFICATIONS, SHALL BE PROVIDED AS THOUGH IT WERE SHOWN IN ALL RELATED DOCUMENTS.
- THE GENERAL CONDITIONS AND OWNER/ CONTRACTOR AGREEMENT SHALL CONTROL THE EXECUTION, CORRELATION, AND INTENT OF THE CONTRACT DOCUMENTS.
- ALL CONSTRUCTION APPARATUS & ACTIVITIES SHALL BE LIMITED TO DESIGNATED AREAS.  
1. ALL WORK SHALL BE DONE IN A MANNER WHICH WILL NOT ENDANGER THE PUBLIC.
- THERE SHALL NOT BE ANY TRESPASSING ON THE ADJOINING PROPERTY. NO MATERIALS SHALL BE STORED ON THE ADJOINING PROPERTY. THE OAR AND CONTRACTOR ARE TO INSPECT ALL SIDEWALKS INCLUDING THE ADJOINING PROPERTY PRIOR TO COMMENCING WORK. ALL EXISTING DAMAGE SHALL BE NOTED AND AGREED TO BY ALL PARTIES. ANY DAMAGE TO THESE SIDEWALKS OR ADJOINING PROPERTY DURING THE CONSTRUCTION SHALL BE REPAIRED PRIOR TO COMPLETION.
- FUELS, OILS, SOLVENTS AND OTHER TOXIC MATERIALS MUST BE STORED IN ACCORDANCE WITH THEIR LISTING AND ARE NOT TO CONTAMINATE THE SOIL AND SURFACE WATERS. ALL APPROVED STORAGE CONTAINERS ARE TO BE PROTECTED FROM WEATHER. SPILLS MUST BE CLEANED UP IMMEDIATELY AND DISPOSED OF IN A PROPER MANNER. SPILLS MAY NOT BE WASHED INTO THE DRAINAGE SYSTEM.
- ALL MATERIAL USED IN THIS PROJECT SHALL BE NEW AND OF A KIND & QUALITY REQUIRED BY THE CONSTRUCTION DOCUMENTS.
- TRENCHES OR EXCAVATIONS 5 FEET OR MORE IN DEPTH INTO WHICH A PERSON IS REQUIRED TO DESCEND REQUIRE A SEPARATE PERMIT FROM THE STATE OF CALIFORNIA, DIVISION OF INDUSTRIAL SAFETY.
- ALL KNOWN EXISTING UTILITIES ARE SHOWN AND ARE ASSUMED WITHIN +/- 10' AS DRAWN ON THE SITE PLAN.
- REFER TO ENLARGED PLANS FOR DIMENSIONS & NOTES.
- REFER TO LANDSCAPE AND CIVIL PLANS FOR INFORMATION OUTSIDE THE BUILDING, INCLUDING WALKS, DRIVES, CURBS, ETC.
- AT THE TIME OF ROUGH INSTALLATION AND DURING STORAGE ON THE CONSTRUCTION SITE UNTIL FINAL STARTUP OF THE HEATING, COOLING AND VENTILATING EQUIPMENT, ALL DUCT AND OTHER RELATED AIR DISTRIBUTION COMPONENT OPENINGS SHALL BE COVERED WITH TAPE, PLASTIC, SHEET METAL, OR OTHER ACCEPTABLE METHODS TO REDUCE THE AMOUNT OF DUST, WATER AND DEBRIS WHICH MAY COLLECT IN THE SYSTEM. (5.504.3)
- CONTRACTOR SHALL PERFORM HAZARDOUS MATERIAL ABATEMENT WORK AS REQUIRED PER THE "REPORT OF HAZARDOUS MATERIALS SURVEY HUNTINGTON PARK LIBRARY RENOVATION PROJECT" DATED MAY 2 2024. REFER SPECIFICATION APPENDIX.



4 CURB RAMP  
Scale: 1/4" = 1'-0"

3 WARNING DOMES  
Scale: 3" = 1'-0"

1 HANDRAIL POST EMBEDMENT DETAIL  
Scale: 1 1/2" = 1'-0"

2 TYPICAL RAMP SECTION  
Scale: 1/2" = 1'-0"

5 ENLARGED DEMOLITION SITE PLAN  
1/8" = 1'-0"

6 ENLARGED SITE PLAN  
1/8" = 1'-0"

4 CURB RAMP  
Scale: 1/4" = 1'-0"

3 WARNING DOMES  
Scale: 3" = 1'-0"

1 HANDRAIL POST EMBEDMENT DETAIL  
Scale: 1 1/2" = 1'-0"

2 TYPICAL RAMP SECTION  
Scale: 1/2" = 1'-0"

5 ENLARGED DEMOLITION SITE PLAN  
1/8" = 1'-0"

6 ENLARGED SITE PLAN  
1/8" = 1'-0"

SITE DETAILS

A1.05

NAC NO 161-23025  
DRAWN Author  
CHECKED Checker  
DATE 11/01/2024



LOS ANGELES COUNTY PUBLIC WORKS  
**HUNTINGTON PARK LIBRARY**  
6518 MILES AVE  
HUNTINGTON PARK, CA 90255

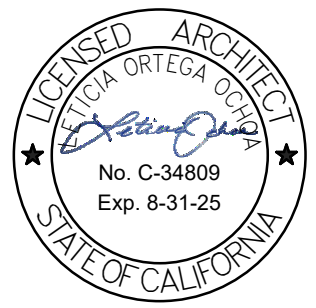

CONSTRUCTION DOCUMENTS

REVISIONS



SITE DETAILS

A1.11

NAC NO 161-23025  
DRAWN Author  
CHECKED Checker  
DATE 11/01/2024

NAC



LOS ANGELES COUNTY PUBLIC WORKS  
**HUNTINGTON PARK LIBRARY**  
6518 MILES AVE  
HUNTINGTON PARK, CA 90255

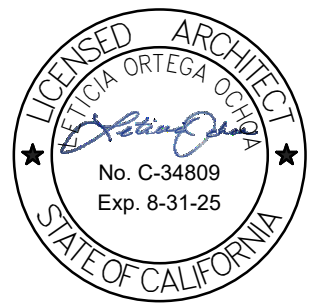

CONSTRUCTION DOCUMENTS

REVISIONS



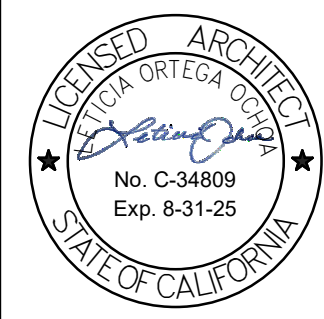

NAC NO	161-23025
DRAWN BY	Author
CHECKED BY	Checker
DATE	11/01/2024

GENERAL DEMOLITION NOTES

- THE DEMOLITION PLANS INCLUDE THE SCOPE OF DEMOLITION WORK REQUIRED PRIOR TO STARTING THE MODERNIZATION WORK, BUT ARE NOT INTENDED TO INCLUDE ALL OF THE DETAIL REQUIREMENTS. ALL DEMOLITION WORK NOT SHOWN ON DRAWINGS OR SPECIFIED WHICH IS REQUIRED FOR COMPLETION OF WORK INCLUDED IN THE CONTRACT DOCUMENTS SHALL BE THE RESPONSIBILITY OF THE GENERAL CONTRACTOR.
- COORDINATE ALL DEMOLITION WORK WITH ALL TRADES AND REVIEW DRAWINGS FOR EXACT LOCATIONS OF ALL OPENINGS, ETC., PRIOR TO STARTING WORK.
- ALL EXISTING WALLS, STRUCTURE, DOORS AND OTHER ITEMS TO REMAIN ARE SHOWN AS SOLID LINES OR INDICATED AS SUCH BY NOTE. ALL STRUCTURAL MEMBERS, SLABS AND ROOF STRUCTURE/DECKS ARE TO REMAIN UNLESS SPECIFICALLY NOTED. OTHERWISE, ALL STRUCTURE, WALLS, DOORS, WINDOWS, CABINETRY, EQUIPMENT, FIXTURES, ETC., TO BE REMOVED ARE SHOWN DASHED OR NOTED AS SUCH. REMOVE ALL ACCESSORIES, EQUIPMENT, FIXTURES, FINISHES OTHER THAN PAINT, ETC. ... WHETHER SPECIFICALLY SHOWN OR NOT, UNLESS NOTED OTHERWISE.
- SEE MECHANICAL AND ELECTRICAL DRAWINGS FOR DESCRIPTION OF WORK UNDER THOSE SUBCONTRACTORS, INCLUDING UTILITIES AND FIXTURES (I.E., SINKS, TOILET FIXTURES, EXTERIOR LIGHT FIXTURES) SHOWN TO BE REMOVED ON THIS PLAN.
- SEE SITE PLAN, ROOF PLAN, BUILDING ELEVATIONS, DETAILS AND STRUCTURAL DRAWINGS FOR ADDITIONAL DEMOLITION INFORMATION RELATING TO THOSE AREAS OF WORK AND NOT SPECIFICALLY NOTED HERE.
- EXTERIOR WALLS TO BE REMOVED ARE GENERALLY MASONRY OR CONCRETE.
- INTERIOR WALLS TO BE REMOVED ARE GENERALLY METAL STUDS AND PLASTER, UNLESS NOTED OTHERWISE.
- ALL STRUCTURAL MEMBERS INCLUDING BEARING WALLS AFFECTED BY THIS DEMOLITION ARE TO BE VERIFIED AND ADEQUATELY SHORED BEFORE REMOVAL.
- ALL EXISTING FINISH FLOORING IS TO BE REMOVED TO EXISTING SUBFLOOR, UNLESS NOTED OTHERWISE. ALL EXISTING FINISH FLOORING IS ASSUMED TO BE VCT OR SHEET VINYL, UNLESS NOTED OTHERWISE. INFILL, PATCH AND REPAIR ALL DAMAGED SURFACES AS NECESSARY TO PREP FOR NEW FLOORING INCLUDING AT REMOVED WALLS.
- ALL EXISTING CEILINGS INCLUDING ACOUSTICAL TILE, GRIDS, GYPSUM BOARD, FURRING, INSULATION, LIGHT FIXTURES, MECHANICAL GRILLES, AND OTHER CEILING-MOUNTED ACCESSORIES AND EQUIPMENT UP TO UNDERSIDE OF STRUCTURE ARE TO BE REMOVED UNLESS NOTED OTHERWISE.
- DOORS SHOWN TO BE REMOVED INCLUDE DOORS, FRAMES, SIDELITES, TRANSOMS, THRESHOLDS, CENTER POSTS, PIPE RAILS, HARDWARE ANCHORS, STOPS AND ADJACENT FURRING TO FULLY REVEAL ROUGH OPENING.
- ALL CONCRETE WALL REMOVAL IS TO BE REMOVED BY SAWCUTTING. PATCH AND REPAIR EXPOSED WALLS DAMAGED BY REMOVAL OF WORK AND LEAVE IN NEAT, CLEAN, FINISHED CONDITION. PROVIDE REQUIRED SUPPORT OF NEW OPENING REFE TO STRUCTURAL DETAIL.
- NEW WALL OPENINGS IN EXISTING WALLS NOT DIMENSIONED ON THIS PLAN ARE SHOWN ON THE FLOOR PLANS. NEW OPENINGS IN EXISTING CONCRETE WALLS ARE TO BE SAWCUT.
- PATCH AND REPAIR ALL DAMAGED AREAS AFFECTED BY THIS WORK.
- MISC NEW WORK TRIGGERED BY DEMOLITION IS SHOWN HERE ON DEMOLITION PLANS.
- REMOVE EXISTING FLOOR SLABS AS REQUIRED FOR NEW PAD & CONTINUOUS FOOTINGS. COORDINATE WITH STRUCTURAL DRAWINGS. PROVIDE NEW 4" CONC SLAB INFILL OVER VAPOR BARRIER AND SPECT SUBSTRATE GRAVEL AFTER COL/FOOTINGS ARE INSTALLED.
- ALL VOIDS IN GRADE OR BELOW SLABS RESULTING FROM THIS WORK ARE TO BE FILLED WITH COMPACTED STRUCTURAL FILL OR CONTROLLED DENSITY FILL TO REQUIRED NEW ELEVATION PRIOR TO CONTINUING CONSTRUCTION.
- REMOVAL OF EXISTING EXTERIOR WALLS INCLUDES REMOVAL OF ASSOCIATED FOUNDATION WALL & FOOTING, UNLESS NOTED OTHERWISE. SEE CODED NOTES AND STRUCTURAL DRAWINGS FOR FURTHER CLARIFICATION.
- SEE SPECIFICATIONS FOR HAZARDOUS MATERIAL REMOVAL REQUIREMENTS.
- AT INTERIOR CMU WALLS SHOWN TO BE REMOVED, VERIFY THE EXISTENCE OF FOUNDATION WALLS AND FOOTINGS. IF NOT SPECIFICALLY NOTED TO BE REMOVED ON THESE DRAWINGS OR STRUCTURAL DRAWINGS, THESE FOUNDATION WALLS MAY BE ABANDONED IN PLACE. REMOVE TOP 3" OF FOUNDATION WALL AND FILL WITH CONCRETE FLUSH TO ADJACENT SURFACE.
- REMOVE ALL MILLWORK THROUGH-OUT INCLUDING ALL FASTENER & SUPPORTS. PREPARE ALL SUB-SURFACES TO RECEIVE NEW FINISHES.
- PROVIDE PENETRATIONS THROUGH FLOOR SLAB FOR ELECTRICAL POWER AND DATA OUTLETS REFER TO ELECTRICAL DRAWINGS FOR LOCATIONS. TYPICAL THROUGH-OUT.

DEMO LEGEND

- (E) WALL TO BE REMOVED
- (E) WALL TO REMAIN
- (E) DOOR TO BE REMOVED
- (E) DOOR TO REMAIN
- (E) FLOOR SLAB TO BE REMOVED AND REPLACED
- CORE DRILL (E) SLAB FOR ELECTRICAL FLOOR BOXES
- PRIOR TO CORE DRILLING, SCAN TO CONFIRM LOCATION AND AMOUNT OF (E) REBAR. PROVIDE MARK-UP FOR A/E TEAM'S REVIEW.
- (E) FLOOR SLAB TO BE PREPARED FOR TILE FINISHES
- (E) FLOOR SLAB TO BE REMOVED

KEYNOTE LEGEND

KEY VALUE	KEYNOTE TEXT
02-101	SAWCUT & REMOVE PORTION OF SLAB IN PREPARATION FOR NEW TILE & SETTING BED FLOOR
02-102	CERAMIC TILE FLOOR FINISH & RELATED SETTING BED TO BE REMOVED. PREPARE SUB-FLOOR FOR NEW FINISH
02-103	FLOOR FINISH AND BASE TO BE REMOVED. PREPARE FLOOR FOR NEW FINISH
02-104	SAWCUT & REMOVE PORTION OF CONCRETE FLOOR SLAB AS REQUIRED TO INSTALL ELECTRICAL CONDUIT AND FLOOR BOXES
02-107	PAVING TILES & ASSOCIATED SETTING BED TO BE REMOVED, CUT AT JOINT LINES. COORDINATE WITH FIRST FLOOR IMPROVEMENT PLAN. PREPARE SLAB TO RECEIVE NEW WALK-OFF MAT.
02-108	WALK OFF MAT AND ASSOCIATED EDGE TRIM TO BE REMOVED COMPLETELY. PREPARE SLAB FOR NEW WALK-OFF MAT.
02-201	PARTITIONS TO BE REMOVED COMPLETELY W/ALL ASSOCIATED ANCHORS & ATTACHMENTS
02-211	SAWCUT & REMOVE PORTION OF EXTERIOR CONCRETE WALL IN PREPARATION FOR NEW DOOR OPENING
02-251	ORNAMENTAL GRILLE AND GATE WALL HARDWARE & EMBEDMENTS TO BE REMOVED
02-252	WALL PANELS W/ALL ANCHORS TO BE REMOVED. PREPARE WALL SURFACE FOR NEW FINISH
02-253	DECORATIVE WOOD PARTITION W/ ALL ANCHORS & ATTACHMENTS TO BE REMOVED
02-501	DOORS, FRAMES & HARDWARE INCLUDING ALL ANCHORS & ATTACHMENTS TO BE REMOVED
02-511	STOREFRONT DOORS, FRAMES AND HARDWARE W/ALL ANCHORS & ATTACHMENTS TO BE REMOVED
02-601	DRINKING FOUNTAINS TO BE REMOVED. COORDINATE W/PLUMBING DRAWINGS
02-602	PLUMBING FIXTURES TO BE REMOVED. TYP. CAP PLUMBING PIPING BEHIND FINISH WALL SURFACES / BELOW FLOOR CEILING SPACE. COORDINATE W/PLUMBING DRAWINGS
02-604	FIRE HOSE AND FIRE HOSE CABINETS TO BE REMOVED. CAP PIPING BEHIND FINISH SURFACES. COORDINATE WITH PLUMBING DRAWINGS.
02-610	TOILET PARTITIONS / SCREENS (INCLUDING ALL HARDWARE, ANCHORS AN ATTACHMENTS) TO BE REMOVED
02-613	CASEWORK W/ALL ANCHORS & ATTACHMENTS TO BE REMOVED
02-614	LOCKERS TO BE REMOVED AND SALVAGED & STORED FOR RE-INSTALLATION
02-621	STAIR HANDRAILS INCLUDING FLAT STEEL PICKETS, STAIR TREAD SURFACE FINISH AND RISER SURFACE FINISH TO BE REMOVED. MAINTAIN AND PROTECT STAIR STRUCTURAL ELEMENTS. PREPARE ALL SURFACES TO RECEIVE NEW RAILING AND STAIR FINISHES.
02-651	LIBRARY SECURITY BOOK DETECTION SYSTEM TO BE REMOVED AND SALVAGED & STORED FOR RE-INSTALLATION (WORK TO BE DONE BY OWNER)
02-652	DISCONNECT & REMOVE RANGE COORDINATE W/PLUMBING DRAWINGS
02-701	ACOUSTICAL CEILING W/RELATED SUSPENSION SYSTEM TO BE REMOVED COMPLETELY
02-702	HARD LID CEILINGS W/ ALL RELATED FRAMING & ANCHORS TO BE REMOVED COMPLETELY
02-703	PORTION OF PLASTER CEILING TO BE REMOVED AS REQUIRED TO INSTALL ELECTRICAL / LV FLOOR BOXES ON SECOND FLOOR. PATCH AND REPAIR PLASTER CEILING TO MATCH EXISTING AFTER FLOOR BOX INSTALLATION.
02-704	SOFFIT W/ALL RELATED FRAMING & ANCHORS TO BE REMOVED COMPLETELY
02-751	LIGHTING FIXTURES W/ALL RELATED CONDUIT & WIRING TO BE REMOVED. COORDINATE W/ ELECTRICAL DRAWINGS
10-632	INFILL WALL OPENING WHERE FIRE HOSE CABINET HAS BEEN REMOVED, CAP PIPING BEHIND FINISH SURFACES

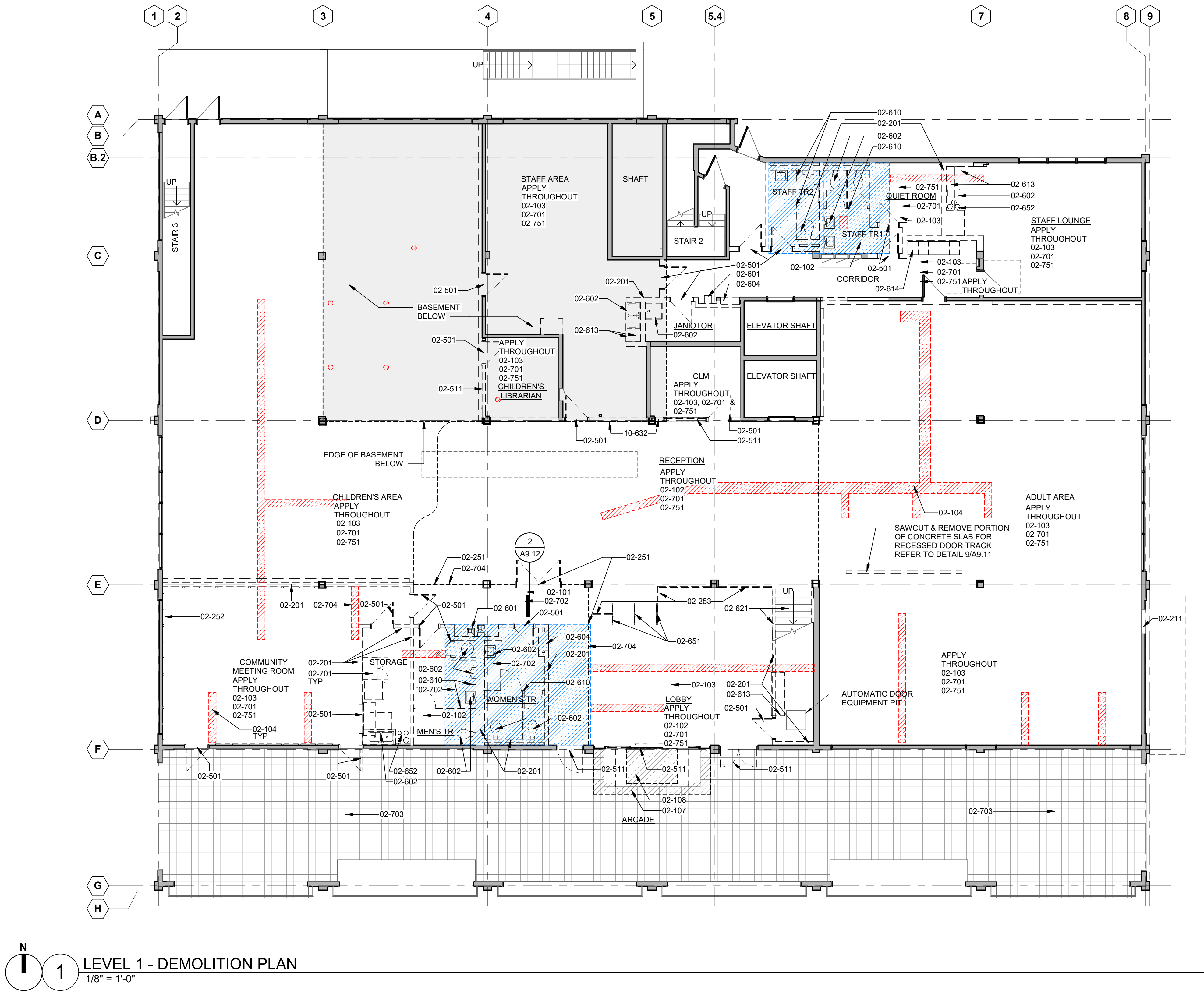

LEVEL 1 - DEMOLITION PLAN  
1/8" = 1'-0"

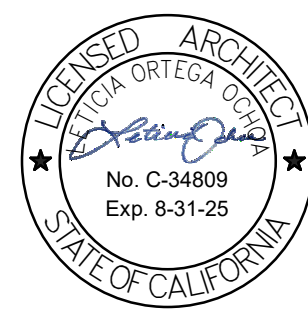

NAC NO 161-23025  
DRAW N Author  
CHECKER Checker  
DATE 11/01/2024SECOND FLOOR  
DEMOLITION PLAN  
AND NOTES

A2.02

## GENERAL DEMOLITION NOTES

- THE DEMOLITION PLANS INCLUDE THE SCOPE OF DEMOLITION WORK REQUIRED PRIOR TO STARTING THE MODERNIZATION WORK, BUT ARE NOT INTENDED TO INCLUDE ALL OF THE DETAIL REQUIREMENTS. ALL DEMOLITION WORK NOT SHOWN ON DRAWINGS OR SPECIFIED WHICH IS REQUIRED FOR COMPLETION OF WORK INCLUDED IN THE CONTRACT DOCUMENTS SHALL BE THE RESPONSIBILITY OF THE GENERAL CONTRACTOR.
- COORDINATE ALL DEMOLITION WORK WITH ALL TRADES AND REVIEW DRAWINGS FOR EXACT LOCATIONS OF ALL OPENINGS, ETC., PRIOR TO STARTING WORK.
- ALL EXISTING WALLS, STRUCTURE, DOORS AND OTHER ITEMS TO REMAIN ARE SHOWN AS SOLID LINES OR INDICATED AS SUCH BY NOTE. ALL STRUCTURAL MEMBERS, SLABS AND ROOF STRUCTURE/DECKS ARE TO REMAIN UNLESS SPECIFICALLY NOTED OTHERWISE. ALL STRUCTURE, WALLS, DOORS, WINDOWS, CABINETRY, EQUIPMENT, FIXTURES, ETC., TO BE REMOVED ARE SHOWN DASHED OR NOTED AS SUCH. REMOVE ALL ACCESSORIES, EQUIPMENT, FIXTURES, FINISHES OTHER THAN PAINT, ETC. ... WHETHER SPECIFICALLY SHOWN OR NOT, UNLESS NOTED OTHERWISE.
- SEE MECHANICAL AND ELECTRICAL DRAWINGS FOR DESCRIPTION OF WORK UNDER THOSE SUBCONTRACTORS, INCLUDING UTILITIES AND FIXTURES (I.E., SINKS, TOILET FIXTURES, EXTERIOR LIGHT FIXTURES) SHOWN TO BE REMOVED ON THIS PLAN.
- SEE SITE PLAN, ROOF PLAN, BUILDING ELEVATIONS, DETAILS AND STRUCTURAL DRAWINGS FOR ADDITIONAL DEMOLITION INFORMATION RELATING TO THOSE AREAS OF WORK AND NOT SPECIFICALLY NOTED HERE.
- EXTERIOR WALLS TO BE REMOVED ARE GENERALLY MASONRY OR CONCRETE.
- INTERIOR WALLS TO BE REMOVED ARE GENERALLY METAL STUDS AND PLASTER, UNLESS NOTED OTHERWISE.
- ALL STRUCTURAL MEMBERS INCLUDING BEARING WALLS AFFECTED BY THIS DEMOLITION ARE TO BE VERIFIED AND ADEQUATELY SHORED BEFORE REMOVAL.
- ALL EXISTING FINISH FLOORING IS TO BE REMOVED TO EXISTING SUBFLOOR, UNLESS NOTED OTHERWISE. ALL EXISTING FINISH FLOORING IS ASSUMED TO BE VCT OR SHEET VINYL UNLESS NOTED OTHERWISE. INFILL, PATCH AND REPAIR ALL DAMAGED SURFACES AS NECESSARY TO PREP FOR NEW FLOORING INCLUDING AT REMOVED WALLS.
- ALL EXISTING CEILINGS INCLUDING ACOUSTICAL TILE, GRIDS, GYPSUM BOARD, FURRING, INSULATION, LIGHT FIXTURES, MECHANICAL GRILLES, AND OTHER CEILING-MOUNTED ACCESSORIES AND EQUIPMENT UP TO UNDERSIDE OF STRUCTURE ARE TO BE REMOVED UNLESS NOTED OTHERWISE.
- DOORS SHOWN TO BE REMOVED INCLUDE DOORS, FRAMES, SIDELITES, TRANSOMS, THRESHOLDS, CENTER POSTS, PIPE RAILS, HARDWARE ANCHORS, STOPS AND ADJACENT FURRING TO FULLY REVEAL ROUGH OPENING.
- ALL CONCRETE WALL REMOVAL IS TO BE REMOVED BY SAWCUTTING. PATCH AND REPAIR EXPOSED WALLS DAMAGED BY REMOVAL OF WORK AND LEAVE IN NEAT, CLEAN, FINISHED CONDITION. PROVIDE REQUIRED SUPPORT OF NEW OPENING REFE TO STRUCTURAL DETAIL.
- NEW WALL OPENINGS IN EXISTING WALLS NOT DIMENSIONED ON THIS PLAN ARE SHOWN ON THE FLOOR PLANS. NEW OPENINGS IN EXISTING CONCRETE WALLS ARE TO BE SAWCUT.
- PATCH AND REPAIR ALL DAMAGED AREAS AFFECTED BY THIS WORK.
- MISC NEW WORK TRIGGERED BY DEMOLITION IS SHOWN HERE ON DEMOLITION PLANS.
- REMOVE EXISTING FLOOR SLABS AS REQUIRED FOR NEW PAD & CONTINUOUS FOOTINGS. COORDINATE WITH STRUCTURAL DRAWINGS. PROVIDE NEW 4" CONC SLAB INFILL OVER VAPOR BARRIER AND SPEC'D SUBSTRATE GRAVEL AFTER COLFOOTINGS ARE INSTALLED.
- ALL VOIDS IN GRADE OR BELOW SLABS RESULTING FROM THIS WORK ARE TO BE FILLED WITH COMPACTED STRUCTURAL FILL OR CONTROLLED DENSITY FILL TO REQUIRED NEW ELEVATION PRIOR TO CONTINUING CONSTRUCTION.
- REMOVAL OF EXISTING EXTERIOR WALLS INCLUDES REMOVAL OF ASSOCIATED FOUNDATION WALL & FOOTING, UNLESS NOTED OTHERWISE. SEE CODED NOTES AND STRUCTURAL DRAWINGS FOR FURTHER CLARIFICATION.
- SEE SPECIFICATIONS FOR HAZARDOUS MATERIAL REMOVAL REQUIREMENTS.
- AT INTERIOR CMU WALLS SHOWN TO BE REMOVED, VERIFY THE EXISTENCE OF FOUNDATION WALLS AND FOOTINGS. IF NOT SPECIFICALLY NOTED TO BE REMOVED ON THESE DRAWINGS OR STRUCTURAL DRAWINGS, THESE FOUNDATION WALLS MAY BE ABANDONED IN PLACE. REMOVE TOP 3" OF FOUNDATION WALL AND FILL WITH CONCRETE FLUSH TO ADJACENT SURFACE.
- REMOVE ALL MILLWORK THROUGH-OUT INCLUDING ALL FASTENER & SUPPORTS. PREPARE ALL SUB-SURFACES TO RECEIVE NEW FINISHES.
- PROVIDE PENETRATIONS THROUGH FLOOR SLAB FOR ELECTRICAL POWER AND DATA. OUTLETS REFER TO ELECTRICAL DRAWINGS FOR LOCATIONS. TYPICAL THROUGH-OUT.

## DEMO LEGEND

- (E) WALL TO BE REMOVED
- (E) WALL TO REMAIN
- (E) DOOR TO BE REMOVED
- (E) DOOR TO REMAIN
- (E) FLOOR SLAB TO BE REMOVED AND REPLACED
- CORE DRILL (E) SLAB FOR ELECTRICAL FLOOR BOXES
- PRIOR TO CORE DRILLING, SCAN TO CONFIRM LOCATION AND AMOUNT OF (E) REBAR. PROVIDE MARK-UP FOR A/E TEAM'S REVIEW
- (E) FLOOR SLAB TO BE PREPARED FOR TILE FLOORING
- (E) FLOOR SLAB TO BE REMOVED

## KEYNOTE LEGEND

KEY VALUE	KEYNOTE TEXT
02-102	CERAMIC TILE FLOOR FINISH & RELATED SETTING BED TO BE REMOVED. PREPARE SUB-FLOOR FOR NEW FINISH
02-103	FLOOR FINISH AND BASE TO BE REMOVED. PREPARE FLOOR FOR NEW FINISH
02-105	CONCRETE SLAB TO BE CORE-DRILLED FOR FLOOR BOX INSTALLATION. COORDINATE SIZE & LOCATIONS W/ELECT. DRWGS.
02-106	CONCRETE SLAB TO BE CORE-DRILLED FOR PLUMBING INSTALLATION. CONFIRM LOCATION WITH NEW LAYOUT
02-202	PORTION OF PARTITION TO BE REMOVED AS REQUIRED FOR NEW DOOR OPENING
02-203	PARTITIONS W/ ASSOCIATED ANCHORS & SUPPORTS TO BE REMOVED UP TO THE UNDERSIDE OF 3RD FLOOR DECK ABOVE
02-501	DOORS, FRAMES & HARDWARE INCLUDING ALL ANCHORS & ATTACHMENTS TO BE REMOVED
02-511	STOREFRONT DOORS, FRAMES AND HARDWARE WALL ANCHORS & ATTACHMENTS TO BE REMOVED
02-601	DRINKING FOUNTAINS TO BE REMOVED. COORDINATE W/PLUMBING DRAWINGS
02-602	PLUMBING FIXTURES TO BE REMOVED. TYP. CAP PLUMBING PIPING BEHIND FINISH WALL SURFACES / BELOW FLOOR CEILING SPACE. COORDINATE W/PLUMBING DRAWINGS
02-604	FIRE HOSE AND FIRE HOSE CABINETS TO BE REMOVED. CAP PIPING BEHIND FINISH SURFACES. COORDINATE WITH PLUMBING DRAWINGS.
02-612	CIRCULATION DESK WALL ANCHORS & ATTACHMENTS TO BE REMOVED
02-621	STAIR HANDRAILS INCLUDING FLAT STEEL PICKETS, STAIR TREAD SURFACE FINISH AND RISER SURFACE FINISH TO BE REMOVED. MAINTAIN AND PROTECT STAIR STRUCTURAL ELEMENTS. PREPARE ALL SURFACES TO RECEIVE NEW RAILINGS AND STAIR FINISHES.
02-622	GUARD RAIL TO REMOVED COMPLETELY. NEW SLAB PER CIVIL DRAWINGS TO RECEIVE NEW GUARDRAIL
02-701	ACOUSTICAL CEILING W/RELATED SUSPENSION SYSTEM TO BE REMOVED COMPLETELY
02-702	HARD LID CEILINGS W/ ALL RELATED FRAMING & ANCHORS TO BE REMOVED COMPLETELY
02-751	LIGHTING FIXTURES WALL RELATED CONDUIT & WIRING TO BE REMOVED. COORDINATE W/ ELECTRICAL DRAWINGS
02-632	INFILL WALL OPENING WHERE FIRE HOSE CABINET HAS BEEN REMOVED, CAP PIPING BEHIND FINISH SURFACES

## NOTE:

FOR DEMOLITION OF FLOOR FINISH, WALL AND CEILING ON 3RD FLOOR (AT MGR) REFER TO 1/A3.12

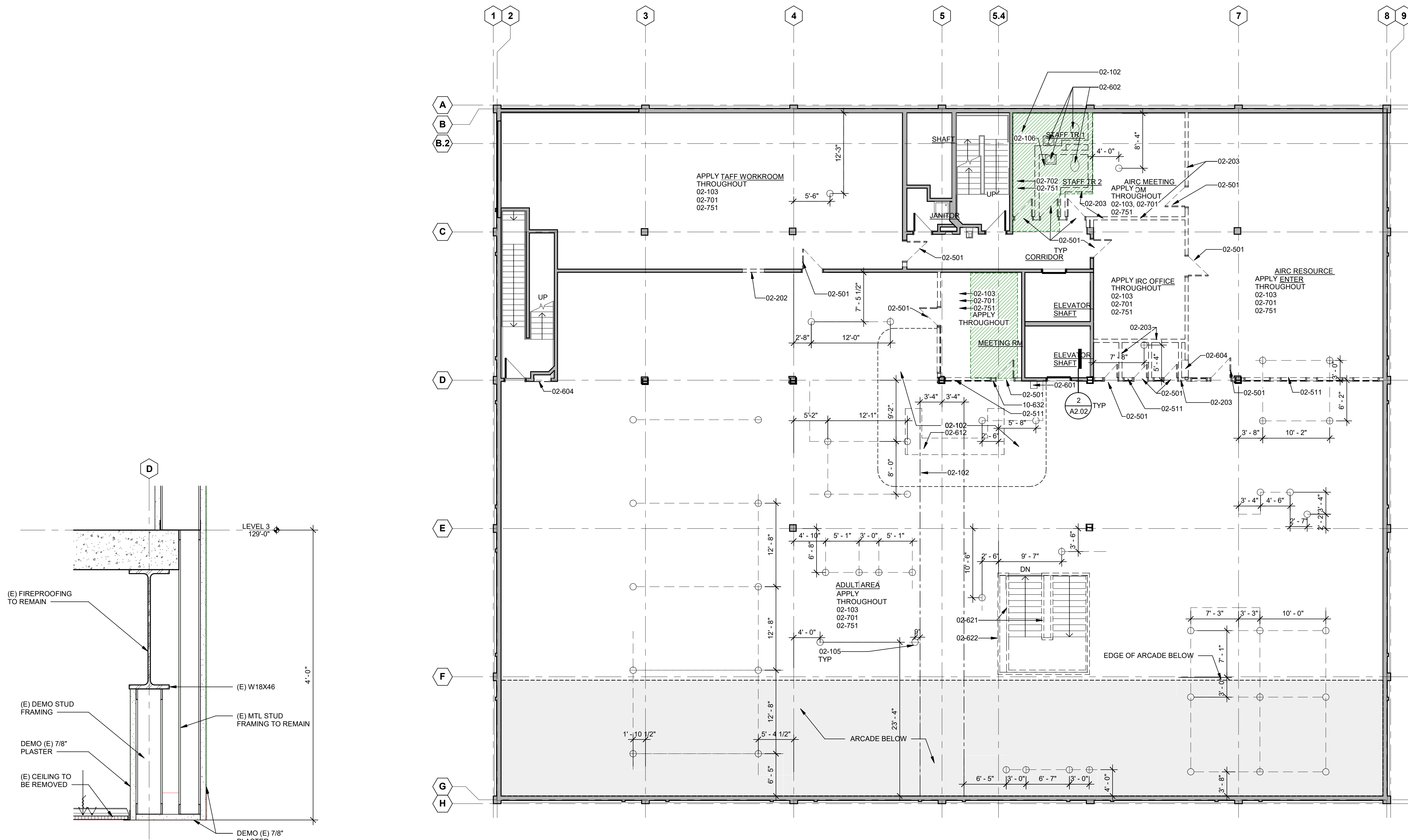

2 SOFFIT SECTION DEMO @ LEVEL 2 FEATURE WALL

Scale: 1 1/2" = 1'-0"

1 LEVEL 2 - DEMOLITION PLAN

Scale: 1/8" = 1'-0"



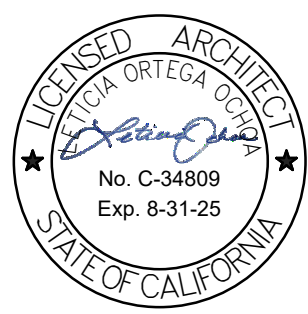

NAC NO	161-23025
DRAWN	Author
CHECKED	Checker
DATE	11/01/2024

FIRST FLOOR  
DEMOLITION  
REFLECTED CEILING  
PLAN

GENERAL DEMOLITION NOTES

- THE DEMOLITION PLANS INCLUDE THE SCOPE OF DEMOLITION WORK REQUIRED PRIOR TO STARTING THE MODERNIZATION WORK, BUT ARE NOT INTENDED TO INCLUDE ALL OF THE DETAIL REQUIREMENTS. ALL DEMOLITION WORK NOT SHOWN ON DRAWINGS OR SPECIFIED WHICH IS REQUIRED FOR COMPLETION OF WORK INCLUDED IN THE CONTRACT DOCUMENTS SHALL BE THE RESPONSIBILITY OF THE GENERAL CONTRACTOR.
- COORDINATE ALL DEMOLITION WORK WITH ALL TRADES AND REVIEW DRAWINGS FOR EXACT LOCATIONS OF ALL OPENINGS, ETC., PRIOR TO STARTING WORK.
- ALL EXISTING WALLS, STRUCTURE, DOORS AND OTHER ITEMS TO REMAIN ARE SHOWN AS SOLID LINES OR INDICATED AS SUCH BY NOTE. ALL STRUCTURAL MEMBERS, SLABS AND ROOF STRUCTURE/DECKS ARE TO REMAIN UNLESS SPECIFICALLY NOTED OTHERWISE. ALL STRUCTURE, WALLS, DOORS, WINDOWS, CABINETRY, EQUIPMENT, FIXTURES, ETC., TO BE REMOVED ARE SHOWN DASHED OR NOTED AS SUCH. REMOVE ALL ACCESSORIES, EQUIPMENT, FIXTURES, FINISHES OTHER THAN PAINT, ETC. ... WHETHER SPECIFICALLY SHOWN OR NOT, UNLESS NOTED OTHERWISE.
- SEE MECHANICAL AND ELECTRICAL DRAWINGS FOR DESCRIPTION OF WORK UNDER THOSE SUBCONTRACTORS, INCLUDING UTILITIES AND FIXTURES (I.E., SINKS, TOILET FIXTURES, EXTERIOR LIGHT FIXTURES) SHOWN TO BE REMOVED ON THIS PLAN.
- SEE SITE PLAN, ROOF PLAN, BUILDING ELEVATIONS, DETAILS AND STRUCTURAL DRAWINGS FOR ADDITIONAL DEMOLITION INFORMATION RELATING TO THOSE AREAS OF WORK AND NOT SPECIFICALLY NOTED HERE.
- EXTERIOR WALLS TO BE REMOVED ARE GENERALLY MASONRY OR CONCRETE.
- INTERIOR WALLS TO BE REMOVED ARE GENERALLY METAL STUDS AND PLASTER, UNLESS NOTED OTHERWISE.
- ALL STRUCTURAL MEMBERS INCLUDING BEARING WALLS AFFECTED BY THIS DEMOLITION ARE TO BE VERIFIED AND ADEQUATELY SHORED BEFORE REMOVAL.
- ALL EXISTING FINISH FLOORING IS TO BE REMOVED TO EXISTING SUBFLOOR, UNLESS NOTED OTHERWISE. ALL EXISTING FINISH FLOORING IS ASSUMED TO BE VCT OR SHEET VINYL UNLESS NOTED OTHERWISE. INFILL, PATCH AND REPAIR ALL DAMAGED SURFACES AS NECESSARY TO PREP FOR NEW FLOORING INCLUDING AT REMOVED WALLS.
- ALL EXISTING CEILINGS INCLUDING ACOUSTICAL TILE, GRIDS, GYPSUM BOARD, FURRING, INSULATION, LIGHT FIXTURES, MECHANICAL GRILLES, AND OTHER CEILING-MOUNTED ACCESSORIES AND EQUIPMENT UP TO UNDERSIDE OF STRUCTURE ARE TO BE REMOVED UNLESS NOTED OTHERWISE.
- DOORS SHOWN TO BE REMOVED INCLUDE DOORS, FRAMES, SIDELITES, TRANSOMS, THRESHOLDS, CENTER POSTS, PIPE RAILS, HARDWARE ANCHORS, STOPS AND ADJACENT FURRING TO FULLY REVEAL ROUGH OPENING.
- ALL CONCRETE WALL REMOVAL IS TO BE REMOVED BY SAWCUTTING. PATCH AND REPAIR EXPOSED WALLS DAMAGED BY REMOVAL OF WORK AND LEAVE IN NEAT, CLEAN, FINISHED CONDITION. PROVIDE REQUIRED SUPPORT OF NEW OPENING REFE TO STRUCTURAL DETAIL.
- NEW WALL OPENINGS IN EXISTING WALLS NOT DIMENSIONED ON THIS PLAN ARE SHOWN ON THE FLOOR PLANS. NEW OPENINGS IN EXISTING CONCRETE WALLS ARE TO BE SAWCUT.
- PATCH AND REPAIR ALL DAMAGED AREAS AFFECTED BY THIS WORK.
- MISC NEW WORK TRIGGERED BY DEMOLITION IS SHOWN HERE ON DEMOLITION PLANS.
- REMOVE EXISTING FLOOR SLABS AS REQUIRED FOR NEW PAD & CONTINUOUS FOOTINGS. COORDINATE WITH STRUCTURAL DRAWINGS. PROVIDE NEW 4" CONC SLAB INFILL OVER VAPOR BARRIER AND SPEC'D SUBSTRATE GRAVEL AFTER COLFOOTINGS ARE INSTALLED.
- ALL VOIDS IN GRADE OR BELOW SLABS RESULTING FROM THIS WORK ARE TO BE FILLED WITH COMPACTED STRUCTURAL FILL OR CONTROLLED DENSITY FILL TO REQUIRED NEW ELEVATION PRIOR TO CONTINUING CONSTRUCTION.
- REMOVAL OF EXISTING EXTERIOR WALLS INCLUDES REMOVAL OF ASSOCIATED FOUNDATION WALL & FOOTING, UNLESS NOTED OTHERWISE. SEE CODED NOTES AND STRUCTURAL DRAWINGS FOR FURTHER CLARIFICATION.
- SEE SPECIFICATIONS FOR HAZARDOUS MATERIAL REMOVAL REQUIREMENTS.
- AT INTERIOR CMU WALLS SHOWN TO BE REMOVED, VERIFY THE EXISTENCE OF FOUNDATION WALLS AND FOOTINGS. IF NOT SPECIFICALLY NOTED TO BE REMOVED ON THESE DRAWINGS OR STRUCTURAL DRAWINGS, THESE FOUNDATION WALLS MAY BE ABANDONED IN PLACE. REMOVE TOP 3" OF FOUNDATION WALL AND FILL WITH CONCRETE FLUSH TO ADJACENT SURFACE.
- REMOVE ALL MILLWORK THROUGH-OUT INCLUDING ALL FASTENER & SUPPORTS. PREPARE ALL SUB-SURFACES TO RECEIVE NEW FINISHES.
- PROVIDE PENETRATIONS THROUGH FLOOR SLAB FOR ELECTRICAL POWER AND DATA OUTLETS REFER TO ELECTRICAL DRAWINGS FOR LOCATIONS. TYPICAL THROUGH-OUT.

DEMO LEGEND

- (E) WALL TO BE REMOVED
- (E) WALL TO REMAIN
- (E) DOOR TO BE REMOVED
- (E) DOOR TO REMAIN
- (E) FLOOR SLAB TO BE REMOVED AND REPLACED
- CORE DRILL (E) SLAB FOR ELECTRICAL FLOOR BOXES
- PRIOR TO CORE DRILLING, SCAN TO CONFIRM LOCATION AND AMOUNT OF (E) REBAR. PROVIDE MARK-UP FOR A/E TEAM'S REVIEW.
- (E) FLOOR SLAB TO BE PREPARED FOR TILE FLOORING
- (E) FLOOR SLAB TO BE REMOVED

EXISTING CEILING TYPES

- EX C-1 EXISTING 2' x 2' SUSPENDED ACOUSTICAL PANEL CEILING
- EX C-2 FRAMED OR SUSPENDED 5/8" GYPSUM BOARD

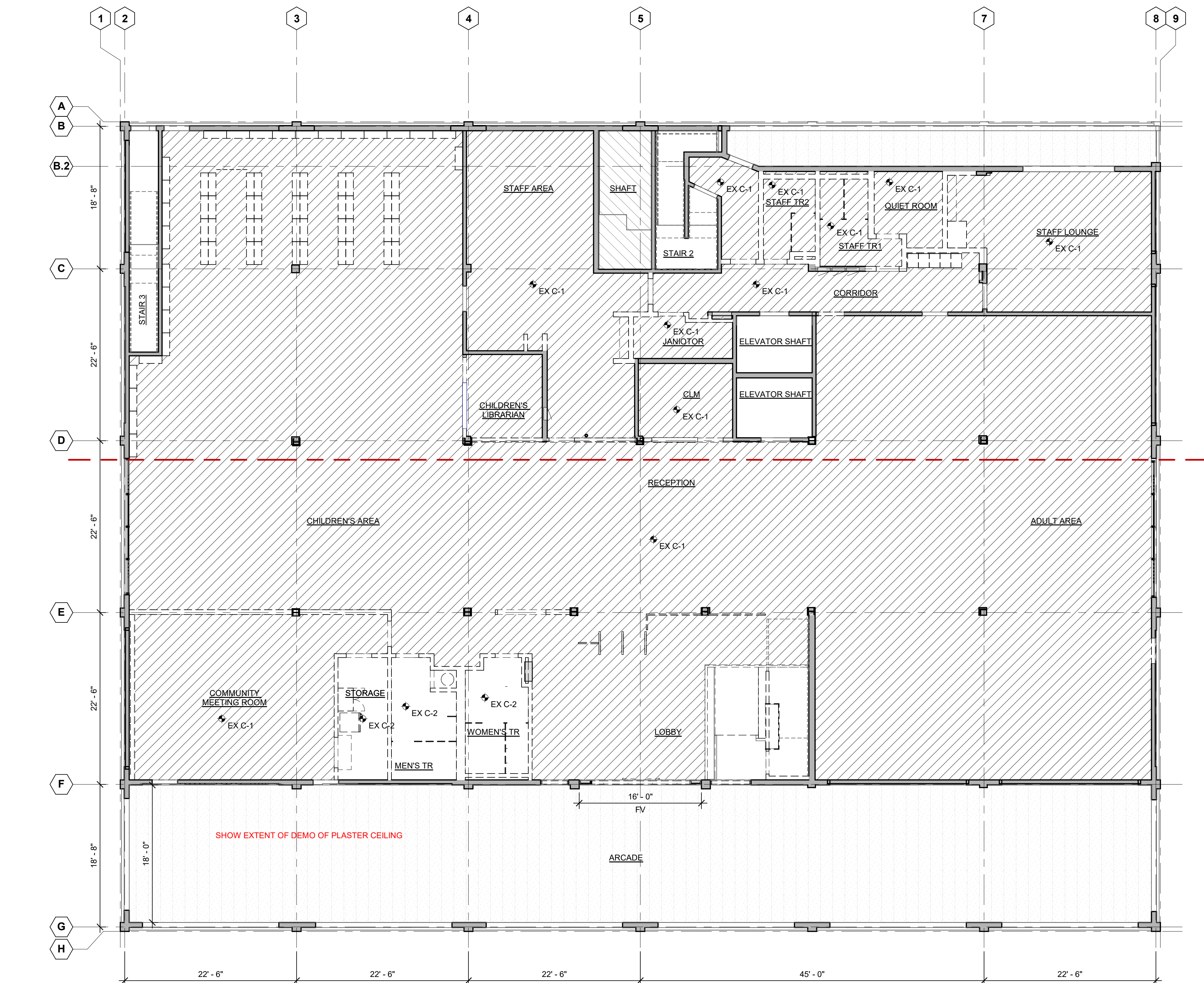

1 LEVEL 1 - CEILING DEMO PLAN  
Scale: 1/8" = 1'-0"



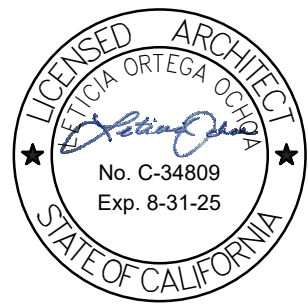

NAC NO	161-23025
DRAWN	Author
CHECKED	Checker
DATE	11/01/2024

SECOND FLOOR  
DEMOLITION  
REFLECTED CEILING  
PLAN

GENERAL DEMOLITION NOTES

1. THE DEMOLITION PLANS INCLUDE THE SCOPE OF DEMOLITION WORK REQUIRED PRIOR TO STARTING THE MODERNIZATION WORK, BUT ARE NOT INTENDED TO INCLUDE ALL OF THE DETAIL REQUIREMENTS. ALL DEMOLITION WORK NOT SHOWN ON DRAWINGS OR SPECIFIED WHICH IS REQUIRED FOR COMPLETION OF WORK INCLUDED IN THE CONTRACT DOCUMENTS SHALL BE THE RESPONSIBILITY OF THE GENERAL CONTRACTOR.
2. COORDINATE ALL DEMOLITION WORK WITH ALL TRADES AND REVIEW DRAWINGS FOR EXACT LOCATIONS OF ALL OPENINGS, ETC., PRIOR TO STARTING WORK.
3. ALL EXISTING WALLS, STRUCTURE, DOORS AND OTHER ITEMS TO REMAIN ARE SHOWN AS SOLID LINES OR INDICATED AS SUCH BY NOTE. ALL STRUCTURAL MEMBERS, SLABS AND ROOF STRUCTURE/DECKS ARE TO REMAIN UNLESS SPECIFICALLY NOTED OTHERWISE. ALL STRUCTURE, WALLS, DOORS, WINDOWS, CABINETRY, EQUIPMENT, FIXTURES, ETC., TO BE REMOVED ARE SHOWN DASHED OR NOTED AS SUCH. REMOVE ALL ACCESSORIES, EQUIPMENT, FIXTURES, FINISHES OTHER THAN PAINT, ETC. ... WHETHER SPECIFICALLY SHOWN OR NOT, UNLESS NOTED OTHERWISE.
4. SEE MECHANICAL AND ELECTRICAL DRAWINGS FOR DESCRIPTION OF WORK UNDER THOSE SUBCONTRACTORS, INCLUDING UTILITIES AND FIXTURES (I.E., SINKS, TOILET FIXTURES, EXTERIOR LIGHT FIXTURES) SHOWN TO BE REMOVED ON THIS PLAN.
5. SEE SITE PLAN, ROOF PLAN, BUILDING ELEVATIONS, DETAILS AND STRUCTURAL DRAWINGS FOR ADDITIONAL DEMOLITION INFORMATION RELATING TO THOSE AREAS OF WORK AND NOT SPECIFICALLY NOTED HERE.
6. EXTERIOR WALLS TO BE REMOVED ARE GENERALLY MASONRY OR CONCRETE.
7. INTERIOR WALLS TO BE REMOVED ARE GENERALLY METAL STUDS AND PLASTER, UNLESS NOTED OTHERWISE.
8. ALL STRUCTURAL MEMBERS INCLUDING BEARING WALLS AFFECTED BY THIS DEMOLITION ARE TO BE VERIFIED AND ADEQUATELY SHORED BEFORE REMOVAL.
9. ALL EXISTING FINISH FLOORING IS TO BE REMOVED TO EXISTING SUBFLOOR, UNLESS NOTED OTHERWISE. ALL EXISTING FINISH FLOORING IS ASSUMED TO BE VCT OR SHEET VINYL UNLESS NOTED OTHERWISE. INFILL, PATCH AND REPAIR ALL DAMAGED SURFACES AS NECESSARY TO PREP FOR NEW FLOORING INCLUDING AT REMOVED WALLS.
10. ALL EXISTING CEILINGS INCLUDING ACOUSTICAL TILE, GRIDS, GYPSUM BOARD, FURRING, INSULATION, LIGHT FIXTURES, MECHANICAL GRILLES, AND OTHER CEILING-MOUNTED ACCESSORIES AND EQUIPMENT UP TO UNDERSIDE OF STRUCTURE ARE TO BE REMOVED UNLESS NOTED OTHERWISE.
11. DOORS SHOWN TO BE REMOVED INCLUDE DOORS, FRAMES, SIDELITES, TRANSOMS, THRESHOLDS, CENTER POSTS, PIPE RAILS, HARDWARE ANCHORS, STOPS AND ADJACENT FURRING TO FULLY REVEAL ROUGH OPENING.
12. ALL CONCRETE WALL REMOVAL IS TO BE REMOVED BY SAWCUTTING. PATCH AND REPAIR EXPOSED WALLS DAMAGED BY REMOVAL OF WORK AND LEAVE IN NEAT, CLEAN, FINISHED CONDITION. PROVIDE REQUIRED SUPPORT OF NEW OPENING REFE TO STRUCTURAL DETAIL.
13. NEW WALL OPENINGS IN EXISTING WALLS NOT DIMENSIONED ON THIS PLAN ARE SHOWN ON THE FLOOR PLANS. NEW OPENINGS IN EXISTING CONCRETE WALLS ARE TO BE SAWCUT.
14. PATCH AND REPAIR ALL DAMAGED AREAS AFFECTED BY THIS WORK.
15. MISC NEW WORK TRIGGERED BY DEMOLITION IS SHOWN HERE ON DEMOLITION PLANS.
16. REMOVE EXISTING FLOOR SLABS AS REQUIRED FOR NEW PAD & CONTINUOUS FOOTINGS. COORDINATE WITH STRUCTURAL DRAWINGS. PROVIDE NEW 4" CONC SLAB INFILL OVER VAPOR BARRIER AND SPEC'D SUBSTRATE GRAVEL AFTER COLFOOTINGS ARE INSTALLED.
17. ALL VOIDS IN GRADE OR BELOW SLABS RESULTING FROM THIS WORK ARE TO BE FILLED WITH COMPACTED STRUCTURAL FILL OR CONTROLLED DENSITY FILL TO REQUIRED NEW ELEVATION PRIOR TO CONTINUING CONSTRUCTION.
18. REMOVAL OF EXISTING EXTERIOR WALLS INCLUDES REMOVAL OF ASSOCIATED FOUNDATION WALL & FOOTING, UNLESS NOTED OTHERWISE. SEE CODED NOTES AND STRUCTURAL DRAWINGS FOR FURTHER CLARIFICATION.
19. SEE SPECIFICATIONS FOR HAZARDOUS MATERIAL REMOVAL REQUIREMENTS.
20. AT INTERIOR CMU WALLS SHOWN TO BE REMOVED, VERIFY THE EXISTENCE OF FOUNDATION WALLS AND FOOTINGS. IF NOT SPECIFICALLY NOTED TO BE REMOVED ON THESE DRAWINGS OR STRUCTURAL DRAWINGS, THESE FOUNDATION WALLS MAY BE ABANDONED IN PLACE. REMOVE TOP 3" OF FOUNDATION WALL AND FILL WITH CONCRETE FLUSH TO ADJACENT SURFACE.
21. REMOVE ALL MILLWORK THROUGH-OUT INCLUDING ALL FASTENER & SUPPORTS. PREPARE ALL SUB-SURFACES TO RECEIVE NEW FINISHES.
22. PROVIDE PENETRATIONS THROUGH FLOOR SLAB FOR ELECTRICAL POWER AND DATA OUTLETS REFER TO ELECTRICAL DRAWINGS FOR LOCATIONS. TYPICAL THROUGH-OUT.

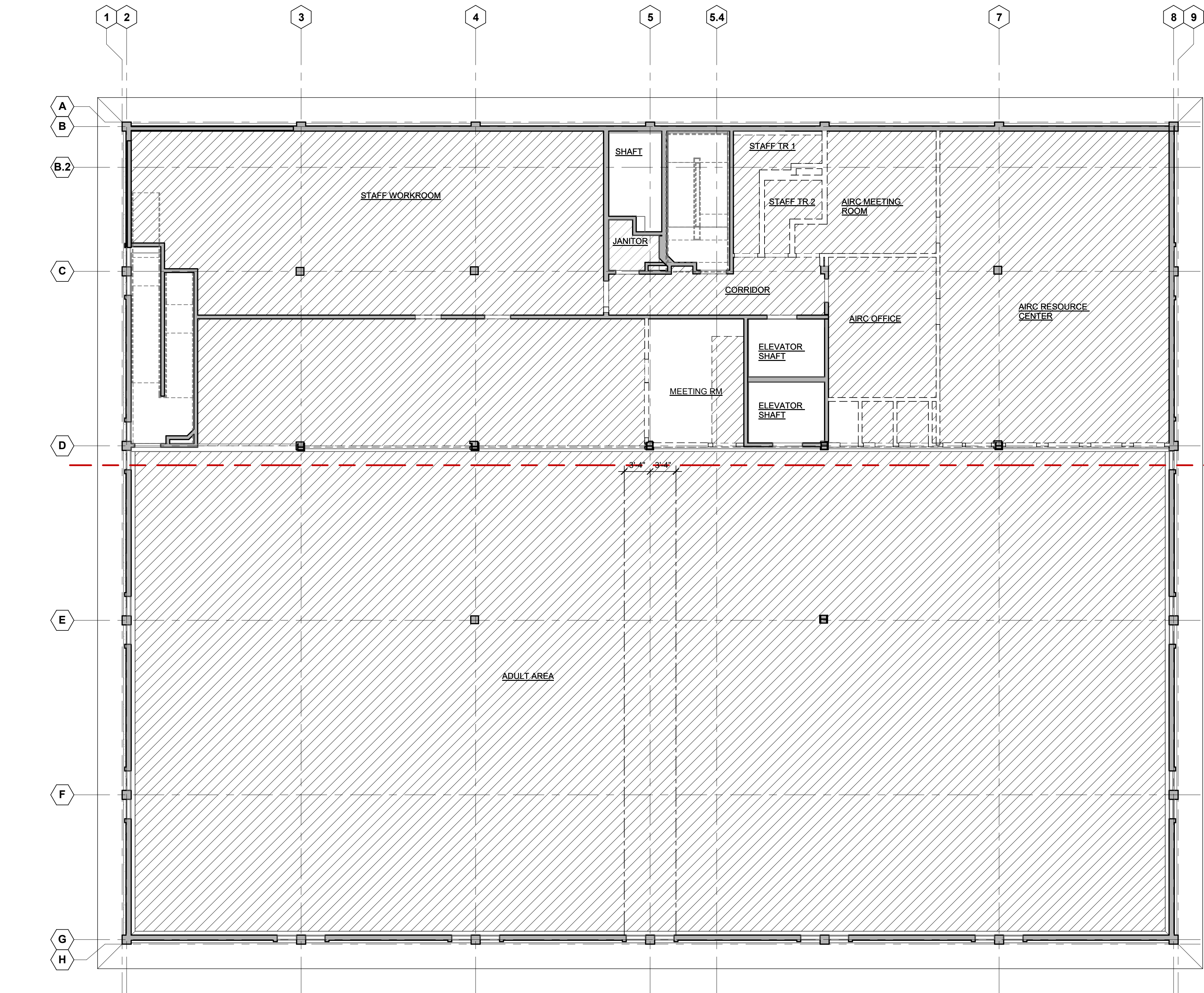

1 LEVEL 2 - CEILING DEMO PLAN  
Scale: 1/8" = 1'-0"



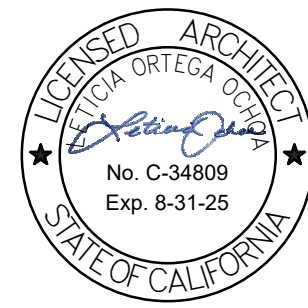

WALL ASSEMBLIES

WALL FLAG KEY:  
NUMBER INDICATES SUBSTRATE  
LETTERS INDICATE SHEATHING TYPE SIDE OF WALL AFFECTED  
(ASTERISK) INDICATES PARTIAL HEIGHT WALL +3'-6" AFF UNO ON INT ELEVATIONS  
(PLUS SIGN) INDICATES ACOUSTICAL INSULATION

NOTES:

- TYPICAL INTERIOR WALL ASSEMBLY IS TYPE A4/A UNLESS SHOWN OTHERWISE. THE TYPICAL INTERIOR AND EXTERIOR WALL ASSEMBLIES ARE NOT FLAGGED EXCEPT FOR CLARITY. ALL NON-TYPICAL ASSEMBLIES ARE CALLED OUT.
- A WALL ASSEMBLY CONTINUES THE FULL ROOM LENGTH, INCLUDING ANY JOGS, ANGLES, RECESSES, OR STUB WALLS FOR THE SIDE OF THE WALL UPON WHICH THE FLAG OCCURS.
- WHERE DIFFERENT STUD SIZES OCCUR ALONG A CORRIDOR WALL, IT IS INTENDED THAT THE CORRIDOR SIDE FINISHES ALIGN.
- ALL INTERIOR STUD FRAMING AND FURRING IS 16" OC UNO. SEE STRUCTURAL SHEETS FOR MORE DETAILED INFORMATION.
- SEE SHEETS G2.00 FOR FIRE RATING CLASSIFICATIONS OF WALLS.
- EXTEND FRAMING, INSULATION, & SHEATHING COMPONENTS TO BOTTOM OF DECK ABOVE UNO TO ENSURE ACOUSTIC AND FIRE SEPARATION WHERE NEEDED. AT CONDITIONS WHERE A FURRED WALL CREATES A "DOUBLE" WALL CONDITION, THE INSULATION & SHEATHING MAY BE STOPPED ABOVE THE CEILING LINE AT THE SECOND WALL. FRAMING THESE FURRED WALLS SHALL CONTINUE TO UNDERSIDE OF DECK FOR SUPPORT, OR BE BRACED STRUCTURALLY OTHERWISE PER STRUCTURAL FRAMING DRAWINGS.
- N/A
- COMBINATION SHEATHING SUCH AS "B,C" INDICATES ONE SHEATHING MATERIAL ABOVE OR BELOW THE OTHER. SEE INTERIOR ELEVATIONS FOR EXTENT.
- REFER TO DETAILS, STRUCTURAL DRAWINGS AND NOTES FOR PROPER INSTALLATION OF MATERIALS LISTED IN WALL ASSEMBLIES, INCLUDING INFILL CONNECTIONS AND CONNECTIONS TO FOUNDATION, FLOORS, AND ROOF.
- ALL GYPSUM BOARD TO BE TYPE "X" UNO. ALL GYPSUM BOARD IN "WET" ROOM WALLS (TOILET ROOMS, CUSTODIAL ROOMS) TO BE WATER RESISTANT TYPE EXCEPT AS NOTED. DO NOT USE WATER RESISTANT GYPSUM BOARD ON CEILINGS. WALLS BEHIND CERAMIC TILE FINISH TO RECEIVE CEMENT BACKER BOARD.
- ALL GYPSUM BOARD SURFACES TO BE PREPARED FOR PAINT GRADE FINISH UNO.
- FOR FINISHES, REFER TO FINISH SCHEDULE AND INTERIOR ELEVATIONS.
- PROVIDE ABUSE RESISTANT GYPSUM BOARDS WHERE NOTED ON INTERIOR ELEVATIONS.

INTERIOR WALL SHEATHING MATERIALS

- A 5/8" GYPSUM BOARD  
B TWO LAYERS OF 5/8" GYPSUM BOARD, STAGGER JOINTS  
C 1/2" CEMENTITIOUS BACKER BOARD  
CERAMIC TILE ON THIN SET GROUT  
D 5/8" FIRE-RATED LIGHTWEIGHT GYPSUM BOARD, PAINTED BLACK  
7MM FRENCH CLIP SYSTEM PER MFR  
8MM WOOD LAMINATE PANEL - 6MM PANEL ON SIDE WALLS  
E PERFORATED METAL PANEL  
F 5/8" GYPSUM BOARD  
FRENCH CLIPS OR CONCEALED FASTENER  
1 1/8" ROUTED MDF PANEL  
P 7/8" PLASTER

INTERIOR WALL SUBSTRATE MATERIALS

- E1 EXISTING 4" METAL STUD  
1 1" FURRING CHANNEL  
3 2.5" METAL STUD  
4 4" METAL STUD  
6 6" METAL STUD  
8 8" METAL STUD  
10 10" METAL STUD  
11 DOUBLE STUD ASSEMBLY  
(4" METAL STUD PER STRUCTURAL, 12" AIR GAP, 4" METAL STUD PER STRUCTURAL)

EXTERIOR WALL FINISH MATERIALS

- Q 7/8" PLASTER TO MATCH EXISTING

EXTERIOR WALL SUBSTRATE MATERIALS

- 21 5/8" EXTERIOR GYPSUM BOARD  
8" METAL STUD PER STRUCTURAL  
R-25 BATT INSULATION  
VAPOR BARRIER  
22 8" POURED CONCRETE  
NOTE: REFER TO DETAILS 1 & 2/A4.01 FOR EXTERIOR INFILL WALLS

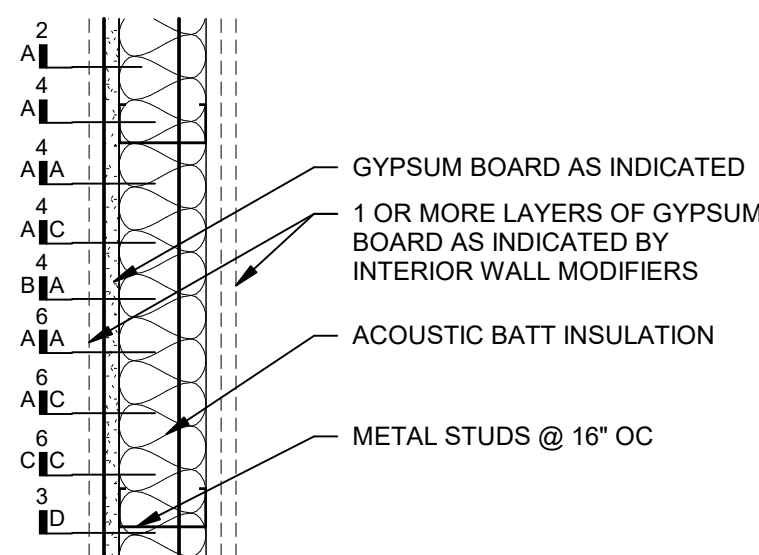

1 INT - SINGLE STUD WALL  
Scale: 1 1/2" = 1'-0"

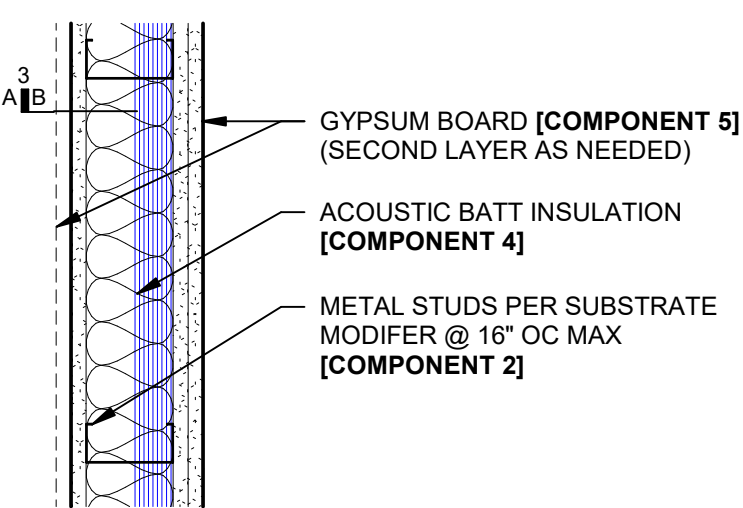

UL 263 DESIGN NO. 419

- Design No. X516  
Ratings - 2 Hr.
- 
- Gypsum Board - 5/8 in. thick, three layers. Nom 3/32 in. thick gypsum veneer plaster may be applied to the entire surface of Class II veneer backboard. Wallboard installed without horizontal joints.  
AMERICAN GYPSUM CO. - Type A201, A2C, CERTAINTED GYPSUM INC. - Type ECRG or ProToc Type C, CERTAINTED GYPSUM CANADA INC. - ProToc Type C, BEIJING NEW BUILDING MATERIALS PUBLIC LTD CO. - Type DEX-1, CANADIAN GYPSUM COMPANY - Type C, IP-X1, IP-X2, IPCAR, SCX, SHS, WRX, GEORGIA PACIFIC GYPSUM U.S. - Type S, 9 C, DAP, DD, DA, DGG, GPP56, LAFARGE NORTH AMERICA INC. - Types LGRC2, LGRC2A, LGRC3, LGRC6A, LGRC-C, LGRC-C/A, PARCO BUILDING PRODUCTS U.S. - DBA, PARCO GYPSUM - Type C, PG-C, PG-A1 or PG-B, SIAM GYPSUM INDUSTRY (SAKABURI CO. LTD. - Type EXC, TEMPLEINLAND FOREST PRODUCTS CORP. - Type TG-C, Type X, Veneer Plaster Base-Type X, Water Rated-Type X, Sheathing-Type X, Solite - General-Type X, UNITED STATES GYPSUM CO. - Type C, IP-X1, IP-X2, IPCAR, SCX, SHS, WRX, USCA, USC MEXICO S A DE C V. - Type C, IP-X1, IP-X2, IPCAR, SCX, SHS or WRX
  - Screw, Gypsum Board - Self-drilling, spaced 12 in. OC.
  - Corner Treatment - Steel corner bead and joint compound or veneer plaster.
  - Steel Angle - Galv. 1-1/4 by 1-1/4 in., 0.021 in. thick, 10 ft long.
  - Metal Strapping - Sheet steel, wrapped around column, located a midheight and 18 in. from each end.
  - Nails - Ring shank, 1-3/8 in. long, randomly spaced as required for support during construction.
  - Steel Column - Min size of column, a W10 x 49, with outside dimension of 19 x 19 in. with a flange thickness of 9/16 in., a web thickness of 5/16 in., and a cross-sectional area of 14.4 sq in.
- \*Bearing the UL Classification Mark

2 HR RATED COLUMN ENCLOSURE  
- UL DESIGN X516  
Scale: 12" = 1'-0"

2 1 HR RATED WALL  
Scale: 1 1/2" = 1'-0"

- Design No. X528  
Ratings - 1, 2 and 3 Hr.
- 
- Steel Column - Min size of W-shaped and tubular steel columns which appear in the AISC Steel Construction Manual as shown under Item 2.
  - Gypsum Board - For 1 Hr rating, any 5/8 in. or 1/2 in. thick gypsum wallboard classified for use in fire resistance assemblies. For 2 Hr and 3 Hr ratings, any 5/8 in. or 1/2 in. thick gypsum wallboard classified for use in other 1 Hr, 2 Hr or 3 Hr Column Designs. Min total thickness of layers in inches for the various ratings and min column sizes are as follows:
- | W Shaped Column | Rating (Hr) | 1     | 2     | 3 | 1 Hr | 2 Hr | 3 Hr |
|-----------------|-------------|-------|-------|---|------|------|------|
| W6x13           |             | 1 1/2 | 2 1/4 |   | B    | C    | D    |
| W6x15           |             | 1 1/2 | 2 1/4 |   | B    | C    | D    |
| W10x49          |             | 1 1/2 | 2 1/4 |   | A    | B    | C    |
- Tube Shaped columns
- | TS 4 by 4<br>10x10<br>TS 4 by 4<br>by 0.250 | Rating (Hr) | 1   | 1 1/4 | 2 1/4 | B | C | D |
|---|-------------|-----|-------|-------|---|---|---|
|   |             | 5/8 | 1-1/2 | 2 1/4 | A | C | D |
- Applied in layers as noted in the above illustrations. Boards are to be applied vertically without horizontal joints.  
See Gypsum Board (CKN) category for names of manufacturers.  
2A. Gypsum Board - As an alternate to Item 2, 3/4 in. thick gypsum wallboard. For 2 Hr rating, 1-1/2 in. total thickness, installed in accordance with corner detail B. For 3 Hr rating, 2 1/4 in. total thickness installed in accordance with corner detail C. Boards are to be applied vertically without horizontal joints.  
CANADIAN GYPSUM COMPANY - Type IP-X3 or ULTRA-CODE, UNITED STATES GYPSUM CO. - Type IP-X3 or ULTRACODE, USC MEXICO S A DE C V. - Type IP-X3 or ULTRACODE  
3. Steel Stud - 1-5/8 in. wide with 1-5/16 and 1-7/16 in. legs having a 1/8 in. folded flange, fabricated from No. 29 MSc galv. steel. Length to be 1/2 in. less than the assembly height.  
3A. As an alternate to Item 3 Steel Framing Members - galv. steel clips spaced 4 ft OC and 1-1/4 in. from top and bottom of column. A No. 29 MSc galv. steel support angle with 1-1/4 in. length shall be placed over clips and secured with screws attaching the wallboard. The angle cut 1 in. less than assembly height unless in angle to occur over clips. The clips for use with wide flange columns only.  
JOHN WAGNER ASSOCIATES, INC. DBA, GRABBER - Type CB, CR, CR-1  
4. Corner Bead - No. 29 MSc galv. steel, 1-1/4 in. legs to be attached to the wallboard with No. 6 by 1 in. screws spaced 12 in. OC max.  
5. Tie Wire - No. 18 SWG steel wire spaced 24 in. OC, used with second layer of wallboard.  
6. Screws - For attaching first layer of wallboard to steel studs, and third layer of wallboard to 2 in. by 2 in. steel angle (25 Gal) to be No. 6 by 1 in. (or 1-1/4 in. for 3/4 in. thick wallboard) Phillips head self-drilling, self-tapping double lead screws spaced 24 in. OC. For attaching second layer of wallboard to steel studs and fourth layer of wallboard to 2 in. by 2 in. steel angle (25 Gal) to be No. 6 by 1-3/4 in. (or 2 1/4 in. for 3/4 in. thick wallboard) steel screws of the same type spaced 12 in. OC. For attaching third layer of wallboard to steel studs to be No. 8 by 2 1/4 in. screws of the same type spaced 12 in. OC.  
7. Finishing System - (Not Shown) - Joint compound applied over corner beads to a thickness of 1/16 in.  
\*Bearing the UL Classification Mark

3 INT - TYP PLUMBING CHASE  
Scale: 1 1/2" = 1'-0"

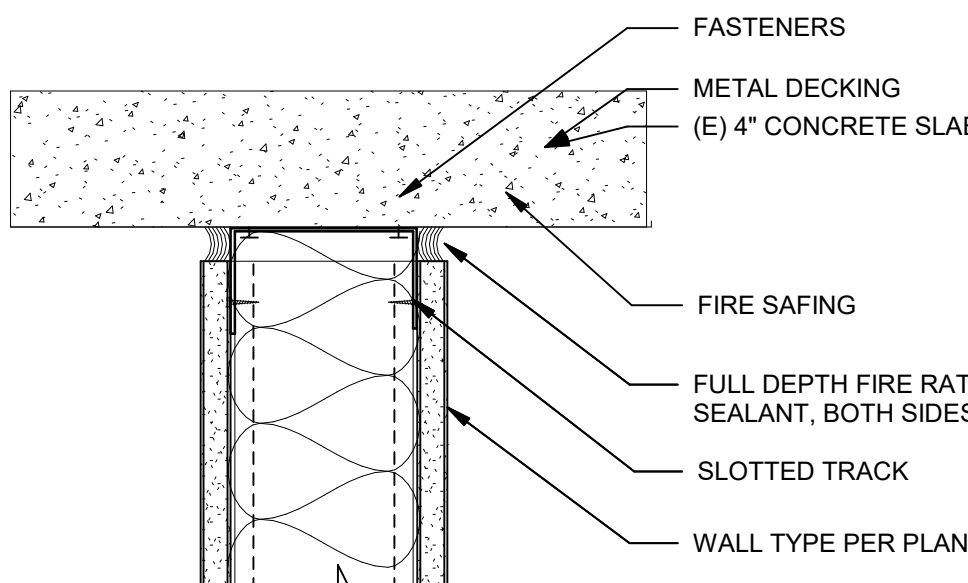
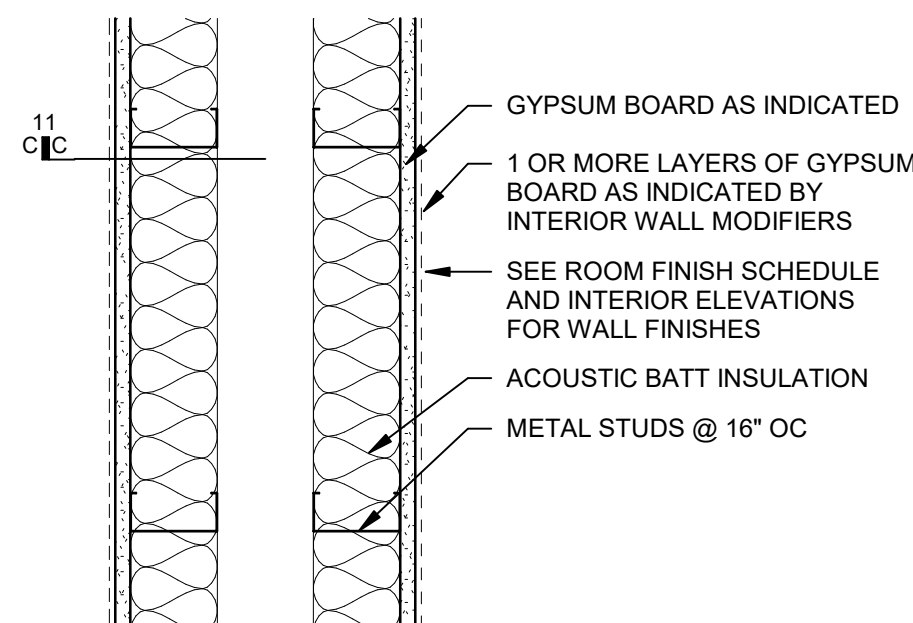

APPLICABLE UL LISTINGS  
UL/CUL SYSTEM NO. HW-D-0264 (1 HR & 2 HR.)  
UL/CUL SYSTEM NO. HW-D-0396 (1 HR. & 2 HR.)

- NOTES:  
1. FOR BALANCE OF STRUCTURAL INFORMATION, SEE Sx.xx SHEETS  
2. CONSTRUCT PER THE REQUIREMENTS OF ONE OF ONE OF THE UL LISTINGS

4 1 HR RATED WALL HEAD  
Scale: 3" = 1'-0"

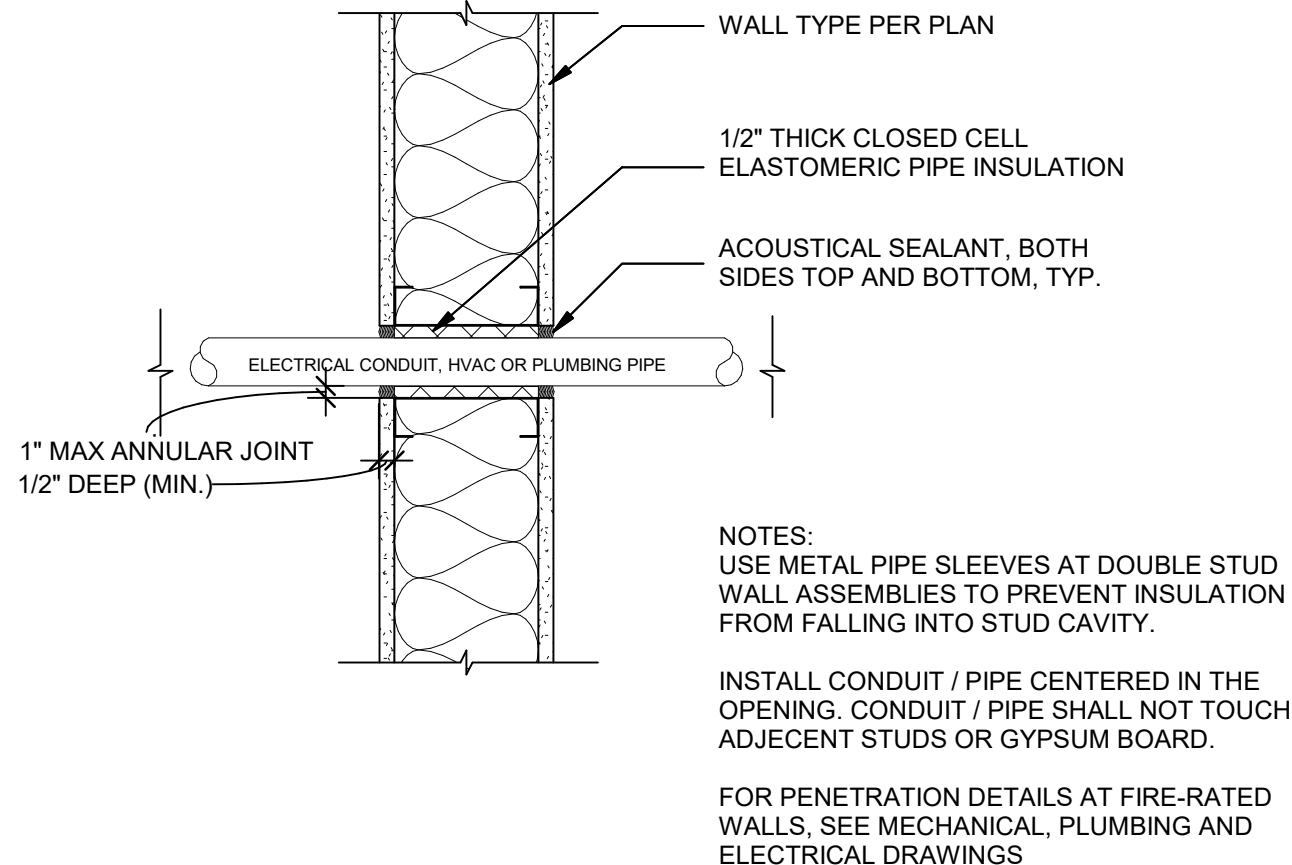

11 PIPE / CONDUIT PENETRATION @  
NON-RATED WALLS  
Scale: 1 1/2" = 1'-0"

- WHEN USED HORIZONTALLY  
AS A CEILING, PROVIDE TYPE  
C GYP BD & STUDS AS  
FOLLOWS:  
SIZE SPAN  
4" x 18 MIL <8'-6"  
4" x 34 MIL 8'-6" TO 9'-11"  
6" x 34 MIL 10'-0" TO 12'-8"
- STUDS CUT 3/8" TO 1/2"  
SHORTER THAN ASSEMBLY  
HEIGHT
- 5/8" TYPE X GYP BD, 1 LAYER = 1 HR,  
2 LAYERS = 2 HR (SHOWN DASHED)
- STEEL C-H STUDS
- 1" TYPE SLX GYP BD LINER  
PANELS
- STEEL RUNNER

COMPLY WITH UL DESIGN # U415, SYSTEM A (1 HR) OR B (2 HR)

10 INTERIOR RATED SHAFT WALL  
Scale: 1 1/2" = 1'-0"

7 2 HR RATED COLUMN ENCLOSURE  
- UL DESIGN X528  
Scale: 12" = 1'-0"

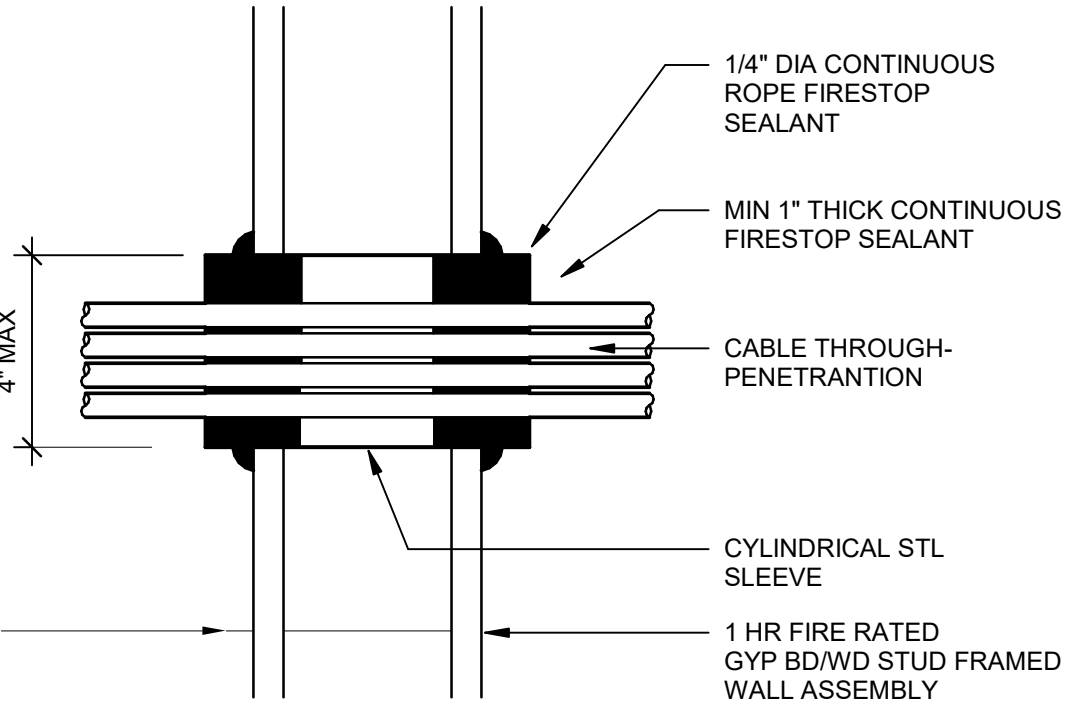

9 CABLE PENETRATION THROUGH  
WALL  
Scale: 3" = 1'-0"

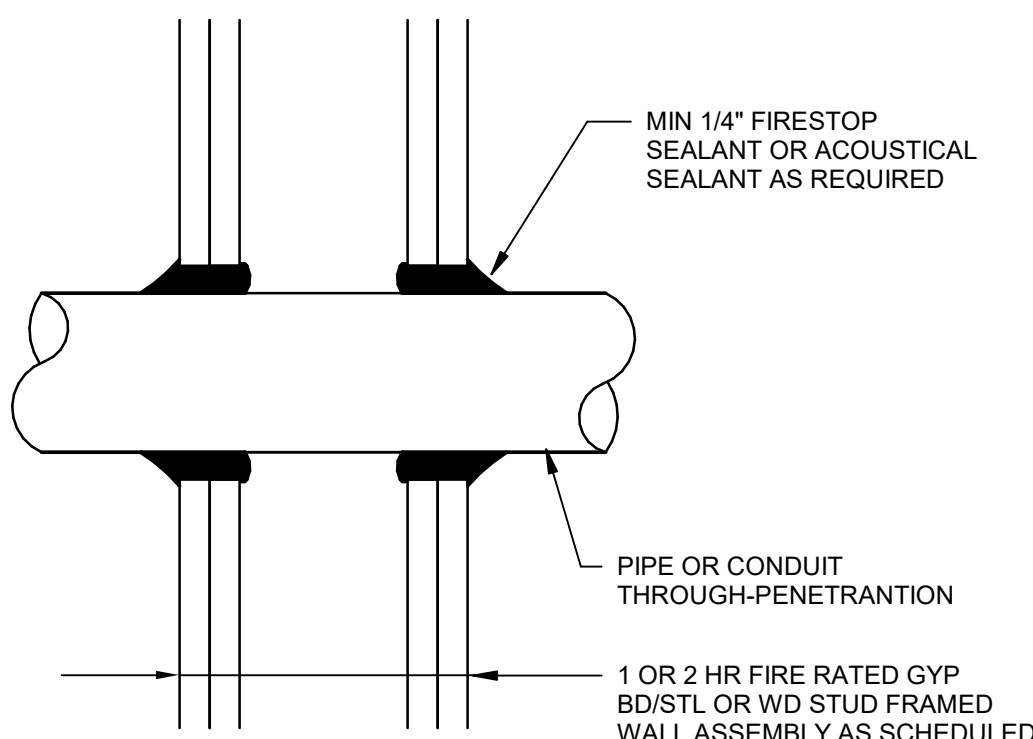

8 PIPE OR CONDUIT THROUGH  
WALL  
Scale: 3" = 1'-0"

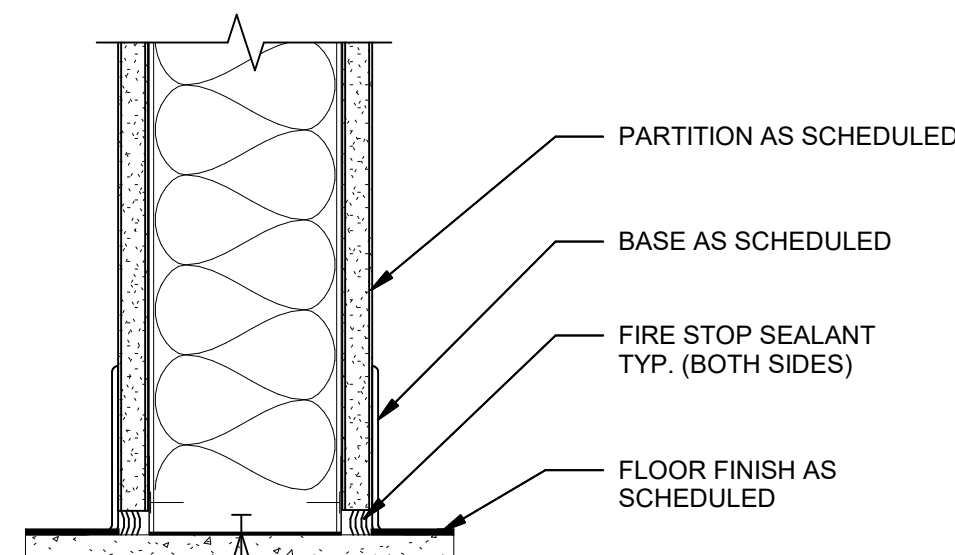

- NOTES:  
1. FOR BALANCE OF STRUCTURAL INFORMATION, SEE Sx.xx SHEETS  
2. FOR CURB CONDITIONS, REFER TO REFERENCES ON A3.6x SHEETS  
3. CONSTRUCT PER THE REQUIREMENTS OF ONE OF ONE OF THE UL LISTINGS

5 1 HR RATED WALL SILL DETAIL  
Scale: 3" = 1'-0"



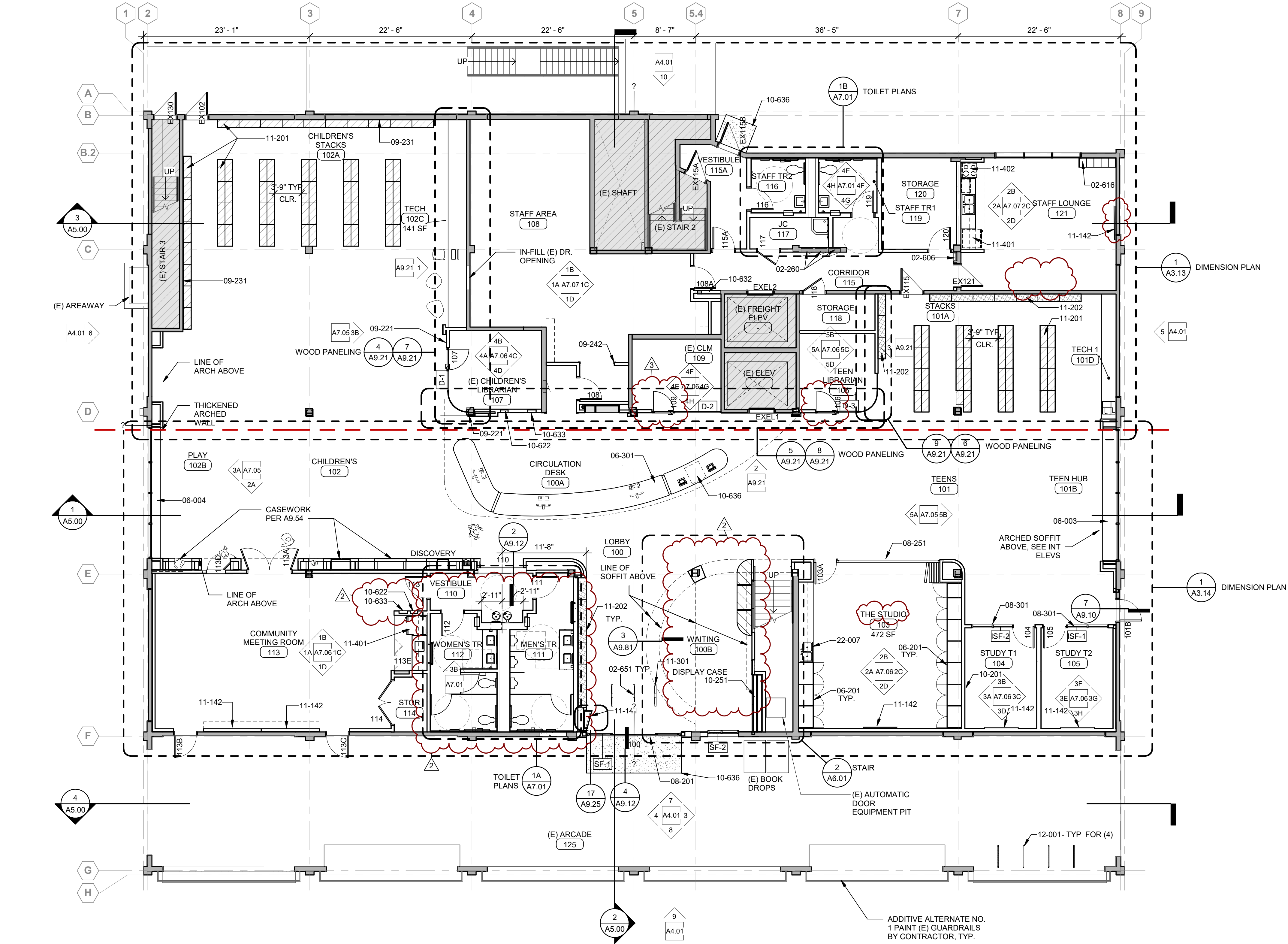

1 LEVEL 1 - IMPROVEMENT PLAN  
1/8" = 1'-0"

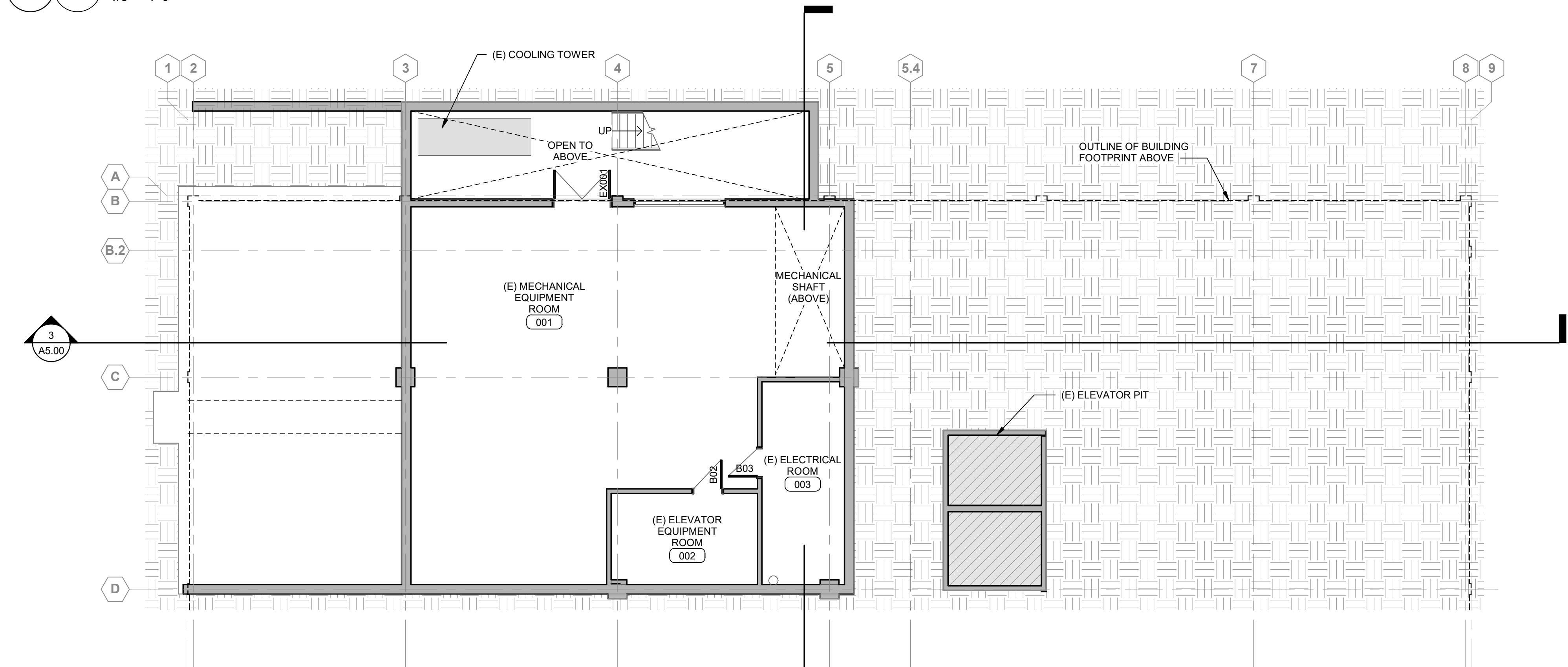

2 BASEMENT - IMPROVEMENT PLAN  
1/8" = 1'-0"

KEYNOTE LEGEND	
KEY VALUE	KEYNOTE TEXT
02-280	ELECTRICAL PANEL
02-606	FIRE EXTINGUISHER CABINETS AND FIRE EXTINGUISHERS. PROTECT IN PLACE
02-616	RELOCATED LOCKERS. RE-INSTALL. PAINT EXTERIOR AND INTERIOR.
02-651	LIBRARY SECURITY BOOK DETECTION SYSTEM TO BE REMOVED AND SALVAGED & STORED FOR RE-INSTALLATION (WORK TO BE DONE BY OWNER)
06-003	BUILT-IN BENCH WITH POWER OUTLETS. REFER TO DETAIL 10/A9.42
06-004	BUILT-IN BENCH. REFER TO DETAIL 10/A9.42
06-201	RECESSED, FULL-HEIGHT SHELVING
06-301	CIRCULATION DESK. SILICA-FREE SOLID SURFACE WITH PERFORATED METAL DECORATIVE PANELS AND BOOK DROP DETAIL 2/A-9.52b
08-201	PAIR OF AUTOMATED SLIDING DOORS. REFER TO DOOR SCHEDULE A8.00
08-251	NON-THERMAL ALUMINUM BI-FOLDING STOREFRONT SYSTEM, TOP HUNG. REFER TO STOREFRONT TYPES SHEET A8.00
08-301	NON-THERMAL ALUMINUM STOREFRONT REFER TO STOREFRONT TYPES SHEET A8.00
09-221	LAMINATED WOOD PANEL AND 2-CLIP OVER GYP BOARD.
09-231	12" ACUSTICAL PANEL (PET FELT) WITH LARGE-SCALE CUSTOM GRAPHIC (FRICTION FIT AND ADHERED TO WALL). EACH PANEL HAS DIFFERENT GRAPHIC; GRAPHICS TO BE PROVIDED BY ARCHITECT. PROVIDE METAL TRIM AT ALL EXPOSED PERIMETER EDGES OF PANELS
09-242	CORNERGUARD. PER 15/A9.25
10-201	WALL TO WALL WHITE BOARD. 47" WIDE X 96" HIGH. FRAMELESS
10-251	RECESSED DISPLAY CABINET IN FRAMED OPENING WITH ANODIZED ALUMINUM FRAME. 14" TEMPERED GLASS SLIDING DOORS WITH LOCK. ADJUSTABLE GLASS SHELVES AND INTEGRATED LIGHT FIXTURE PER DETAIL 8/A9.42
10-622	FIRE EXTINGUISHER CABINET AND FIRE EXTINGUISHER. PER 16/A9.26
10-632	INFILL WALL OPENING WHERE FIRE HOSE CABINET HAS BEEN REMOVED. CAP PIPING BEHIND FINISH SURFACES
10-633	RECESSED AED CABINET PER 9/A9.26. (CABINET CFCL, EQUIPMENT OFOI)
10-636	WALK-OFF MATS. 3/4" RECESSED. ROLL-UP. ALUMINUM GRATE. ANODIZED ALUMINUM FINISH. DETAIL 4/A9.12
11-141	DIGITAL DISPLAY SCREEN AND MOUNTING ARM IN WALL RECESS. RECESS TO BE FINISHED WITH GYP BOARD / PAINT PT-1 ON ALL SURFACES. SCREEN MTD. IN PORTRAIT ORIENTATION PROVIDE REQUIRED HARDWARE. PROVIDE BACKING IN WALL FOR MOUNTING.
11-142	TV DISPLAY SCREEN MOUNTED ON ADJUSTABLE ARMBRACKET CFCL. PROVIDE WITH BACKING IN WALL PER DETAIL 15/A9.26.
11-201	METAL LIBRARY SHELVING. 60" TALL
11-202	METAL LIBRARY SHELVING. 82" TALL. REFER TO DETAILS SHEET S10.00
11-301	RELOCATED (E) BOOK DETECTION GATES. GATES TO BE INSTALLED BY OWNER. PROVIDE POWER AND DATA IN FLOOR AS REQUIRED
11-401	REFRIGERATOR. CFCL
11-402	ELECTRIC RANGE WITH OVEN. CFCL
12-001	CIRCLE BICYCLE RACKS TO REMAIN. PROTECT IN PLACE.
22-007	STAINLESS STEEL SINK

CASEWORK / SHELVING LEGEND	
	LIBRARY SHELVING; 60" HIGH
	LIBRARY SHELVING; 82" HIGH
	MOVABLE SHELVING

- FLOOR PLAN GENERAL NOTES
- THE CONTRACTOR SHALL VERIFY AND COORDINATE ALL DRAWINGS, DIMENSIONS, SPECIFICATIONS AND SCHEDULES PRIOR TO PROCEEDING WITH ANY WORK OR FABRICATION. NOTIFY ARCHITECT IMMEDIATELY OF ANY UNCERTAINTY OR DISCREPANCY.
  - DRAWINGS SHALL NOT BE SCALED.
  - WHERE NOTES ON THE DRAWINGS INDICATE A CONDITION AT ONE LOCATION, WHETHER INDICATED AS TYPICAL OR NOT, THE NOTE SHALL APPLY TO ALL SIMILAR LOCATIONS UNO.
  - SEE SHEET A0.01 FOR SYMBOLS, & ABBREVIATIONS, ETC.
  - SEE CODE PLAN SHEET FOR EXTENT OF RATED WALLS, CEILINGS & OPENINGS AS WELL AS CONSTRUCTION REQUIREMENTS.
  - SEE SIGNAGE PLANS FOR ALL BUILDING SIGNAGE LOCATIONS. SHEETS A3.13, A3.14.
  - SEE DIMENSION PLANS FOR ALL BUILDING DIMENSIONS. SHEETS A3.13, A3.14.
  - ALL WALLS ARE REQUIRED TO BE FULL HEIGHT TO UNDERSIDE OF STRUCTURAL DECK ABOVE. UNO. SEE WALL ASSEMBLIES NOTES ON A3.00 FOR ADDITIONAL INFORMATION.
  - REFER TO ENLARGED PLANS FOR NOTES. DOOR CLEARANCES AND INTERIOR ELEVATION TAGS. UNO. SEE ALSO DOOR/RELITE SCHEDULE AND FINISH SCHEDULE FOR ADDITIONAL INFORMATION.
  - PROVIDE SOLID BACKING AT ALL CASEWORK AT TOP AND BOTTOM OF UPPERS AND AT TOP OF COUNTERS AND LOWER CABINETS. ALSO PROVIDE BACKING IN WALLS FOR WALL MOUNTED/SUPPORTED ITEMS INCLUDING SHORT THROW PROJECTORS, SHELVES, MARKER BOARDS, VIDEO DISPLAY SCREEN, ETC.
  - COORDINATE WITH ELECTRICAL AND STRUCTURAL FOR LOCATION OF FLOOR OUTLETS. INSTALL PER ELECTRICAL/STRUCTURAL REQUIREMENTS AND PER DETAILS.
  - TYPICAL INTERIOR WALL ASSEMBLY IS TYPE A/4/A. THE TYPICAL INTERIOR WALL ASSEMBLY IS NOT FLAGGED FOR CLARITY. NON-TYPICAL ASSEMBLIES ARE CALLED OUT.
  - THE EXISTING FIRE ALARM SYSTEM IS TO REMAIN AND TO BE MAINTAINED / PROTECTED IN PLACE. FIELD DEVICES SHALL BE RELOCATED AS REQUIRED BY THE NEW WORK. CONTRACTOR SHALL BE RESPONSIBLE FOR SYSTEM TO PASS FINAL TESTING.
  - REFER TO A9.40 - 42 AND A9.50 SERIES FOR ENLARGED CASEWORK PLANS AND DETAILS.
  - MATERIALS EXPOSED WITHIN DUCTS OR PLENUMS SHALL BE NONCOMBUSTIBLE OR SHALL HAVE A FLAME SPREAD INDEX NOT TO EXCEED 25 AND A SMOKE DEVELOPED INDEX NOT TO EXCEED 50. (MC 602.2) CONCEALED BUILDING SPACES OR INDEPENDENT CONSTRUCTION WITHIN BUILDINGS SHALL BE PERMITTED TO BE USED AS DUCT OR PLENUMS. CYSPUR BOARD SHALL NOT BE USED FOR POSITIVE PRESSURE DUCTS. IN HEALTH CARE FACILITIES, CONCEALED SPACES SHALL NOT BE PERMITTED AS DUCTS OR PLENUMS. (MC 602.1)
  - PENETRATIONS IN WALLS REQUIRING PROTECTED OPENINGS MUST BE FIRE STOPPED WITH AN APPROVED MATERIAL IN ACCORDANCE WITH SECTION 714.4. SPACE BETWEEN PENETRATING MATERIALS (DESCRIBED BELOW) MUST BE DESIGNED TO PREVENT THE MOVEMENT OF HOT FLAME OR GASES:
    - STEEL, COPPER OR FERROUS PIPES OR CONDUITS MAY PENETRATE CONCRETE OR MASONRY WALLS WHERE THE PENETRATING ITEM IS A MAXIMUM 6-INCH DIAMETER AND THE AREA OF THE OPENING THROUGH THE WALL DOES NOT EXCEED 144 SQUARE INCHES. (714.4.1)
    - MEMBRANE PENETRATIONS OF MAXIMUM 2-HR. FIRE-RESISTANCE RATED WALL AND PARTITIONS BY STEEL ELECTRICAL OUTLET BOXES NOT EXCEEDING 16 SQUARE INCHES ARE PERMITTED PROVIDED OPENINGS DO NOT EXCEED 100 SQUARE INCHES FOR ANY 100 SQUARE FEET OF WALL AREA. OUTLET BOXES ON OPPOSITE SIDES OF WALLS OR PARTITIONS MUST BE SEPARATED BY A HORIZONTAL DISTANCE OF 24 INCHES. (714.4.2)
    - WHERE WALLS ARE PENETRATED BY OTHER MATERIALS OR WHERE LARGER OPENINGS ARE REQUIRED THAN PERMITTED IN (B) ABOVE, THEY MUST BE QUALIFIED BY TESTS CONDUCTED IN ACCORDANCE WITH SECTION 714.4.1.2.
  - FIRE BLOCKING MUST BE PROVIDED IN ACCORDANCE WITH SECTION 718.2 AT THE FOLLOWING LOCATIONS:
    - IN CONCEALED SPACES OF STUD WALLS AND PARTITIONS, INCLUDING FURRED SPACES, AT THE CEILING AND FLOOR LEVELS.
    - IN CONCEALED SPACES OF STUD WALLS AND PARTITIONS, INCLUDING FURRED SPACES, AT 10-FOOT INTERVALS ALONG THE LENGTH OF THE WALL.
    - AT ALL INTERCONNECTIONS BETWEEN CONCEALED VERTICAL AND HORIZONTAL SPACES SUCH AS OCCUR AT SOFFITS, DROP CEILINGS AND COVE CEILINGS.
    - IN CONCEALED SPACES BETWEEN STAIR STRINGERS AT THE TOP AND BOTTOM OF THE RUN AND BETWEEN STUDS ALONG AND IN LINE WITH THE RUN OF STAIRS IF THE WALL UNDER THE STAIRS IS UNFINISHED.
    - IN OPENINGS AROUND VENTS, PIPES, DUCTS, CHIMNEYS, FIREPLACES, AND SIMILAR OPENINGS WHICH AFFORD A PASSAGE FOR FIRE AT CEILING AND FLOOR LEVELS, WITH NONCOMBUSTIBLE MATERIALS.
  - EGRESS DOORS OR GATES SHALL BE OPERABLE FROM EGRESS SIDE WITHOUT THE USE OF A KEY, SPECIAL KNOWLEDGE, OR EFFORT. DOOR HANDLES, PULLS, LATCHES, LOCKS, AND OTHER OPERATING DEVICES SHALL BE INSTALLED 34 TO 48 IN. ABOVE THE FINISHED FLOOR. MANUALLY OPERATED FLUSH BOLTS OR SURFACE BOLTS ARE NOT PERMITTED. THE UNLATCHING OF ANY DOOR OR LEAF SHALL NOT REQUIRE MORE THAN ONE OPERATION. (1010.2)
  - DETAIL THE FLOOR OR LANDING ON EACH SIDE OF DOORS IS NOT MORE THAN 1/2-IN. LOWER THAN THE THRESHOLD OF THE DOORWAY. RAISED THRESHOLDS AND FLOOR LEVEL CHANGES GREATER THAN 1/4-IN. AT DOORWAYS SHALL BE BEVELED WITH A SLOPE NOT GREATER THAN ONE UNIT VERTICAL IN TWO UNITS HORIZONTAL (50% SLOPE). (1010.1.6)

REVISIONS  
2 Post-Plan Check 7/15/25  
Changes  
3 Add-01 7/31/25

CONSTRUCTION DOCUMENTS

LOS ANGELES COUNTY PUBLIC WORKS  
**HUNTINGTON PARK LIBRARY**  
6518 MILES AVE  
HUNTINGTON PARK, CA 90025

**LA COUNTY**  
LIBRARY

**NAC**

NAC NO	161-23025
DRAWN BY	Author
CHECKED BY	Checker
DATE	11/01/2024

BASEMENT & FIRST IMPROVEMENT PLAN

**A3.11**

7/29/2025 7:02:06 PM Autodesk Docs\\161-23025 LADPW LAC Huntington Library Renovation\\161-23025\_Huntington\_Park\_Library.rvt

© 2023 NAC Inc.



CASEWORK / SHELVING LEGEND

 LIBRARY SHELVING; 60" HIGH

 LIBRARY SHELVING; 82" HIGH

 MOVABLE SHELVING

THE CONTRACTOR SHALL VERIFY AND COORDINATE ALL DRAWINGS, DIMENSIONS, SPECIFICATIONS AND SCHEDULES PRIOR TO PROCEEDING WITH ANY WORK OR FABRICATION. NOTIFY ARCHITECT IMMEDIATELY OF ANY UNCERTAINTY OR DISCREPANCY.

DRAWINGS SHALL NOT BE SCALED.

WHERE NOTES ON THE DRAWINGS INDICATE A CONDITION AT ONE LOCATION, WHETHER INDICATED AS TYPICAL OR NOT, THE NOTE SHALL APPLY TO ALL SIMILAR LOCATIONS UNLESS INDICATED OTHERWISE.

SEE SHEET AO 01 FOR SYMBOLS, & ABBREVIATIONS, ETC.

SEE CODE PLAN SHEET FOR EXTENT OF RATED WALLS, CEILINGS & OPENINGS AS WELL AS CONSTRUCTION REQUIREMENTS.

SEE SIGNAGE PLANS FOR ALL BUILDING SIGNAGE LOCATIONS, SHEETS A3.13, A3.14.

SEE DIMENSION PLANS FOR ALL BUILDING DIMENSIONS, SHEETS A3.13, A3.14.

ALL WALLS ARE REQUIRED TO BE FULL HEIGHT TO UNDERSIDE OF STRUCTURAL DECK ABOVE, UNO. SEE WALL ASSEMBLIES NOTES ON A3.00 FOR ADDITIONAL INFORMATION.

REFER TO ENLARGED PLANS FOR NOTES, DOOR CLEARANCES AND INTERIOR ELEVATION TAGS, UNO. SEE ALSO DOOR/REEL SCHEDULE AND FINISH SCHEDULE FOR ADDITIONAL INFORMATION.

PROVIDE SOLID BACKING AT ALL CASEWORK AT TOP AND BOTTOM OF UPPERS AND AT TOP OF COUNTERS AND LOWER CABINETS, ALSO PROVIDE BACKING IN WALLS FOR WALL MOUNTED/SUPPORTED ITEMS INCLUDING SHORT THROW PROJECTORS, SHELVES, MARKER BOARDS, VIDEO DISPLAY SCREEN, ETC.

COORDINATE WITH ELECTRICAL AND STRUCTURAL FOR LOCATION OF FLOOR OUTLETS. INSTALL PER ELECTRICAL/STRUCTURAL REQUIREMENTS AND PER DETAILS.

TYPICAL INTERIOR WALL ASSEMBLY IS TYPE A41A. THE TYPICAL INTERIOR WALL ASSEMBLY IS NOT FLAGGED FOR CLARITY, NON-TYPICAL ASSEMBLIES ARE CALLED OUT.

THE EXISTING FIRE ALARM SYSTEM IS TO REMAIN AND TO BE MAINTAINED/ PROTECTED IN PLACE. FIELD DEVICES SHALL BE RELOCATED AS REQUIRED BY THE NEW WORK. CONTRACTOR SHALL BE RESPONSIBLE FOR SYSTEM TO PASS FINAL TESTING.

REFER TO A9-40, -42 AND A9-50 SERIES FOR ENLARGED CASEWORK PLANS AND DETAILS.

MATERIALS EXPOSED WITHIN DUCTS OR PLENUMS SHALL BE NONCOMBUSTIBLE AND SHALL HAVE A FLMR SPREAD INDEX NOT TO EXCEED 25, AND A SMOKE DEVELOPED INDEX NOT TO EXCEED 50. (CM 602.2) CONCEALED BUILDING SPACES OR INDEPENDENT CAVITIES WITHIN BUILDING SPACES SHALL NOT BE USED FOR CONCEALING DUCTS OR PLENUMS. GYPSUM BOARD SHALL NOT BE USED FOR POSITIVE PRESSURE DUCTS. IN CERTAIN LOCATIONS, CONCEALED SPACES SHALL NOT BE PERMITTED AS DUCTS OR PLENUMS. (CM 602.1)

PENETRATIONS IN WALLS REQUIRING PROTECTED OPENINGS MUST BE FIRE STOPPED WITH AN APPROVED MATERIAL IN ACCORDANCE WITH SECTION 714.4. SPACE BETWEEN PENETRATING MATERIALS (DESCRIBED BELOW) MUST BE DESIGNED TO PREVENT THE MOTION OF AIR, GASES, OR FLAME.

- STEEL, COPPER OR FERROUS PIPES OR CONDUITS MAY PENETRATE CONCRETE OR MASONRY WALLS WHERE THE PENETRATING ITEM IS A MAXIMUM 6-INCH DIAMETER AND THE OPENING IS GLEASS CUT THROUGH THE WALL DOES NOT EXCEED 144 SQUARE INCHES. (714.4.1)
- MEMBRANE PENETRATIONS OF MAXIMUM 2-HR. FIRE-RESISTANCE RATED WALL OR PARTITIONS BY AIR, GASES, OR FLAME SHALL NOT EXCEED 16 SQUARE INCHES ARE PERMITTED PROVIDED OPENINGS DO NOT EXCEED 100 SQUARE INCHES FOR ANY 100 SQUARE FEET OF WALL AREA. OUTLET BOXES ON OPPOSITE SIDES OF THE WALL OR PARTITIONS SHALL BE SEPARATED BY A HORIZONTAL DISTANCE OF 24 INCHES. (714.4.2)
- WHERE WALLS ARE PENETRATED BY OTHER MATERIALS OR WHERE LARGER OPENINGS ARE REQUIRED FOR OTHER PURPOSES, (714.4.3) ABOVE, THEY MUST BE QUALIFIED BY TESTS CONDUCTED IN ACCORDANCE WITH SECTION 714.4.1.2.

FIRE BLOCKING MUST BE PROVIDED IN ACCORDANCE WITH SECTION 718.2 AT THE FOLLOWING LOCATIONS:

- AT ALL INTERCONNECTION SPACES OF STUD WALLS AND PARTITIONS, INCLUDING FURRED SPACES, AT THE CEILING AND FLOOR LEVELS.
- IN CONCEALED SPACES OF STUD WALLS AND PARTITIONS, INCLUDING FURRED SPACES, AT 10-FOOT MAXIMUM VERTICAL SPACING AND AT THE LENGTH OF THE WALL.
- AT ALL INTERCONNECTIONS BETWEEN CONCEALED VERTICAL AND HORIZONTAL SPACES SUCH AS OCCUR AT SOFFITS, DROP CEILINGS AND COVE CEILINGS.
- IN CONCEALED SPACES OF STUD WALLS, PARTITIONS, CHIMNEYS, FIREPLACES, AND SIMILAR OPENINGS WHICH AFFORD A PASSAGE FOR FIRE AT CEILING AND FLOOR LEVELS, WITH NONCOMBUSTIBLE MATERIALS.

EGRESS DOORS OR GATES SHALL BE OPERABLE FROM EGRESS SIDE WITHOUT THE USE OF A KEY, SPECIAL KNOWLEDGE, OR EFFORT. DOOR HANDLES, PULLS, LATCHES, LOOKS, OR OTHER OPERATING DEVICES SHALL BE INSTALLED 34 TO 48 IN. ABOVE THE FINISHED FLOOR. MANUALLY OPERATED FLUSH BOLTS OR SURFACE BOLTS ARE NOT PERMITTED. THE USE OF ANY DOOR OR LEAF SHALL NOT REQUIRE MORE THAN ONE OPERATION. (1010.2)

DETAIL THE FLOOR OR LANDING ON EACH SIDE OF DOORS IS NOT MORE THAN 1/2-IN. LOWER THAN THE THRESHOLD OF THE DOORWAY. RAISED THRESHOLDS AND FLOOR LEVEL CHANGES GREATER THAN 1/4-IN. AT DOORWAYS SHALL BE BEVELED WITH A SLOPE NOT GREATER THAN ONE UNIT VERTICAL IN TWO UNITS HORIZONTAL. (50% SLOPE). (1010.1.6)

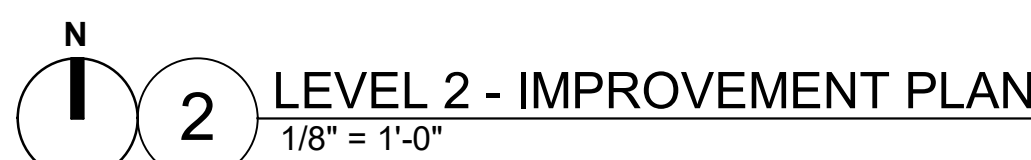
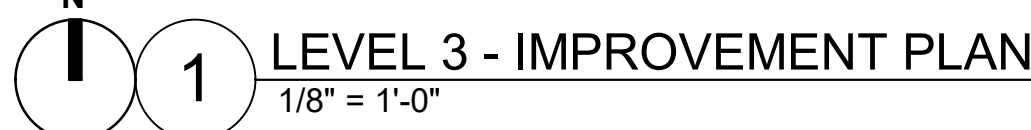





NAC NO 161-23025  
DRAWN Author  
CHECKED Checker  
DATE 11/01/2024

### A3.13

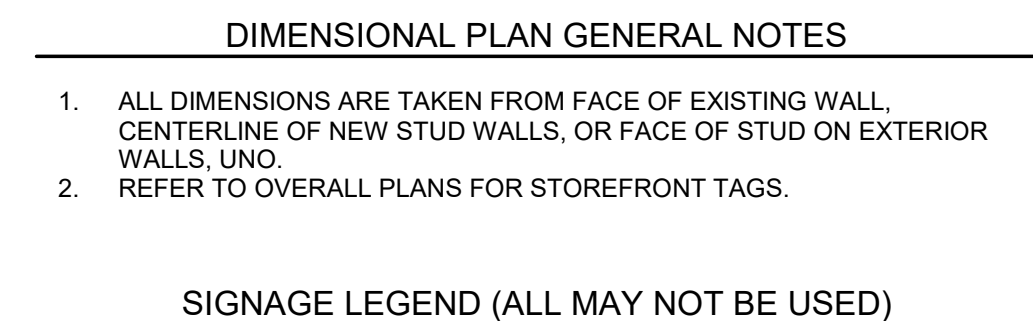

NOTE:

1. PROVIDE LIBRARY SPECIFIC SIGNAGE PER THE LIBRARY'S SIGNAGE STANDARDS MANUAL.
2. REFER TO SIGNAGE STANDARDS MANUAL FOR ANY SIGNAGE NOT DETAILED.



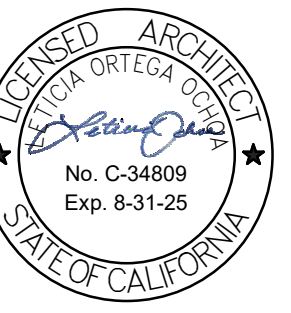

**NAC**

NAC NO 161-23025  
DRAWN BY Author  
CHECKED Checker  
DATE 11/01/2024

FIRST FLOOR  
DIMENSION AND  
SIGNAGE PLAN -  
AREA B

**A3.14**

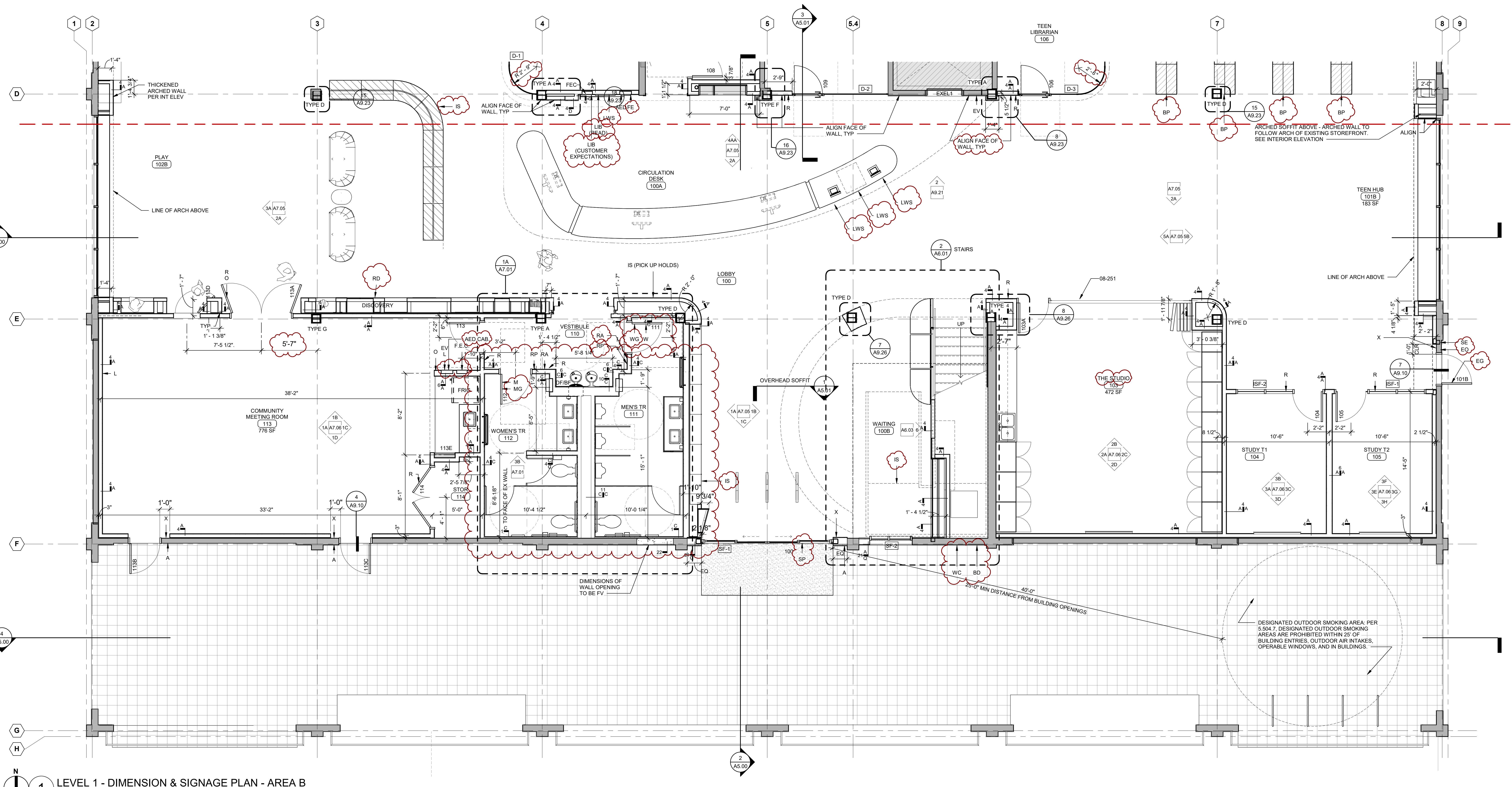

**1 LEVEL 1 - DIMENSION & SIGNAGE PLAN - AREA B**  
1/4" = 1'-0"

**DIMENSIONAL PLAN GENERAL NOTES**

- ALL DIMENSIONS ARE TAKEN FROM FACE OF EXISTING WALL, CENTERLINE OF NEW STUD WALLS, OR FACE OF STUD ON EXTERIOR WALLS, UNO.
- REFER TO OVERALL PLANS FOR STOREFRONT TAGS.

**SIGNAGE LEGEND (ALL MAY NOT BE USED)**

AG	ALL GENDER TOILET WALL SIGNAGE, SEE 6/A9.31 AND 8/A9.31
A	ACCESSIBLE SIGNAGE, SEE 4/A9.31
BD	BOOK/MEDIA DROP, SEE LA COUNTY SIGNAGE DESIGN MANUAL, SECTION e-D
BP	BOOK STACK END PANELS, SEE LA COUNTY SIGNAGE DESIGN MANUAL, SECTION I-J
CS	CUSTOMER SERVICE, BY OWNER
E	EXIT ROUTE SIGNAGE, SEE 10/A9.31 AND 11/A9.31
EQ	EXIT ONLY SEE, 13/A9.31
EG	EXIT DOOR GRAPHIC, SEE LA COUNTY SIGNAGE DESIGN MANUAL, SECTION I-L
EM	EXIT MAP
EV	EVACUATION SIGNAGE, SEE 10/A9.31
F	FACP INSIDE SIGNAGE
FE	FIRE EXTINGUISHER, SEE LA COUNTY SIGNAGE DESIGN MANUAL, SECTION I-N
IS	IDENTITY SIGN - NEW ARRIVALS, SEE LA COUNTY SIGNAGE DESIGN MANUAL, SECTION I-C
L	ASSISTIVE LISTENING DEVICE SIGNAGE, SEE 7/A9.31
LWS	LARGE WALL SIGN, SEE LA COUNTY SIGNAGE DESIGN MANUAL, SECTION I-F
M	MEN'S TOILET WALL SIGNAGE, SEE 6/A9.31 AND 8/A9.31
MG	MEN'S TOILET WALL GRAPHIC, SEE LA COUNTY SIGNAGE DESIGN MANUAL, SECTION I-Q
NE	NOT AN EXIT, SEE LA COUNTY SIGNAGE DESIGN MANUAL, SECTION I-Q-Q
R	ROOM SIGNAGE, SEE 6/A9.31
RA	RESTROOM ACCESS SIGN, SEE LA COUNTY SIGNAGE DESIGN MANUAL, SECTION I-L
RD	RESTROOM DIRECTIONAL, SEE LA COUNTY SIGNAGE DESIGN MANUAL, SECTION I-E
RP	RESTROOM PLAQUE, SEE LA COUNTY SIGNAGE DESIGN MANUAL, SECTION I-H
T	TOILET DOOR SIGNAGE, SEE 6/A9.31 AND 8/A9.31
W	WOMEN'S WALL SIGNAGE, SEE 6/A9.31 AND 8/A9.31
WC	WINDOW GRAPHIC, SEE LA COUNTY SIGNAGE DESIGN MANUAL, SECTION e-C
WG	WOMEN'S TOILET WALL GRAPHIC, SEE LA COUNTY SIGNAGE DESIGN MANUAL, SECTION I-Q
X	EXIT SIGN SIGNAGE, SEE 6/A9.31, 10/A9.31 AND 11/A9.31
O	MAXIMUM OCCUPANCY SIGNAGE, SEE 3/A9.31
S	EXIT STAIR DOWN SIGNAGE 8/A9.31
SE	STAFF ENTRANCE, SEE LA COUNTY SIGNAGE DESIGN MANUAL, SECTION I-P
SO	STAFF ONLY SIGNAGE, SEE 4/A9.31
SP	SMOKING PROHIBITIONS 12/A9.31

**NOTE:**

- PROVIDE LIBRARY SPECIFIC SIGNAGE PER THE LIBRARY'S SIGNAGE STANDARDS MANUAL
- REFER TO SIGNAGE STANDARDS MANUAL FOR ANY SIGNAGE NOT DETAILED.





LOS ANGELES COUNTY PUBLIC WORKS  
**HUNTINGTON PARK LIBRARY**



# NAC

NAC NO	161-23025
DRAWN	Author
CHECKED	Checker
DATE	11/01/2024

SECOND FLOOR  
DIMENSION AND  
SIGNAGE PLAN -  
AREA A

### A3.15

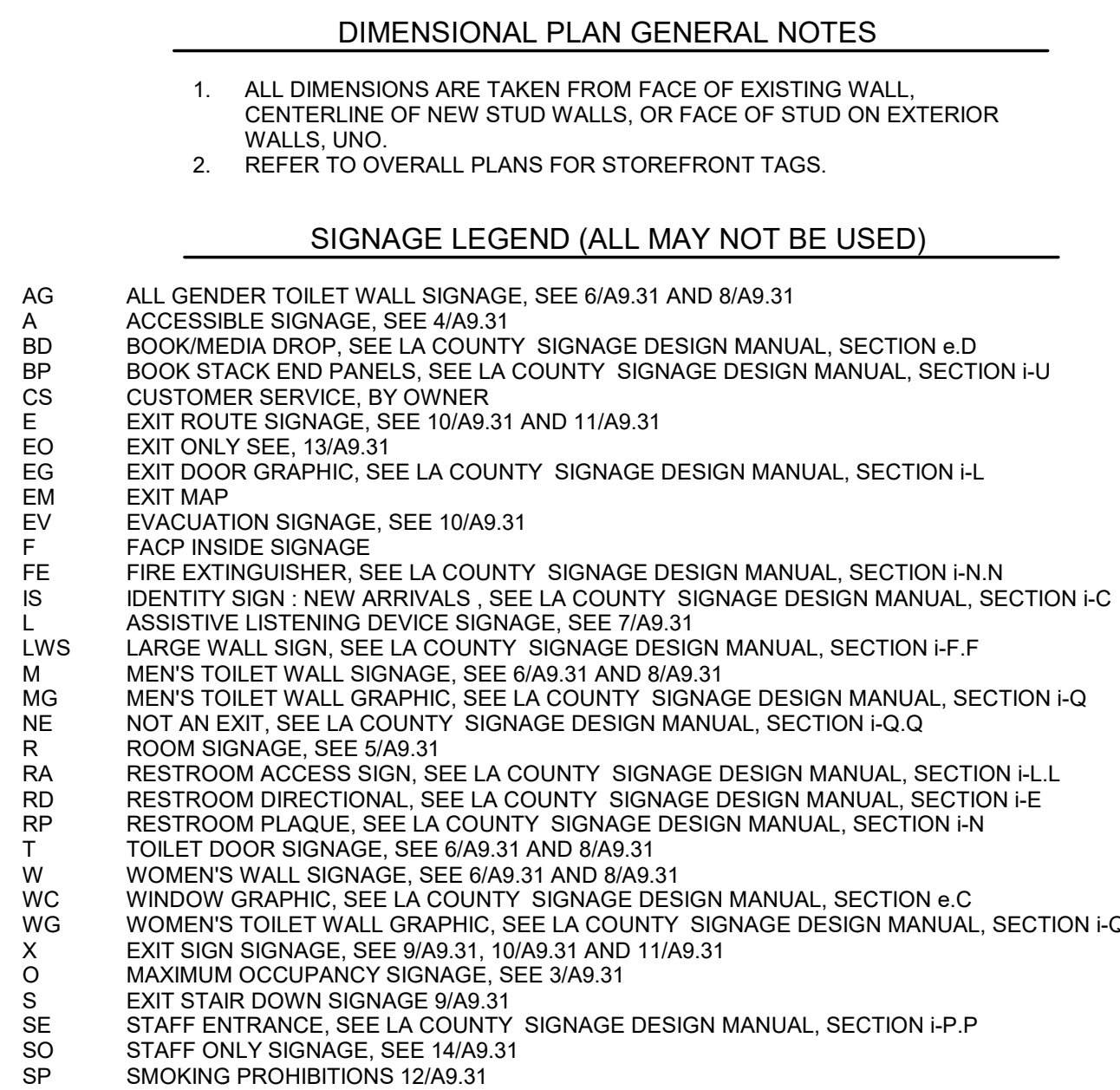

NOTE:

1. PROVIDE LIBRARY SPECIFIC SIGNAGE PER THE LIBRARY'S SIGNAGE STANDARDS MANUAL
2. REFER TO SIGNAGE STANDARDS MANUAL FOR ANY SIGNAGE NOT DETAILED.





NAC NO	161-23025
DRAWN	Author
CHECKED	Checker
DATE	11/01/2024

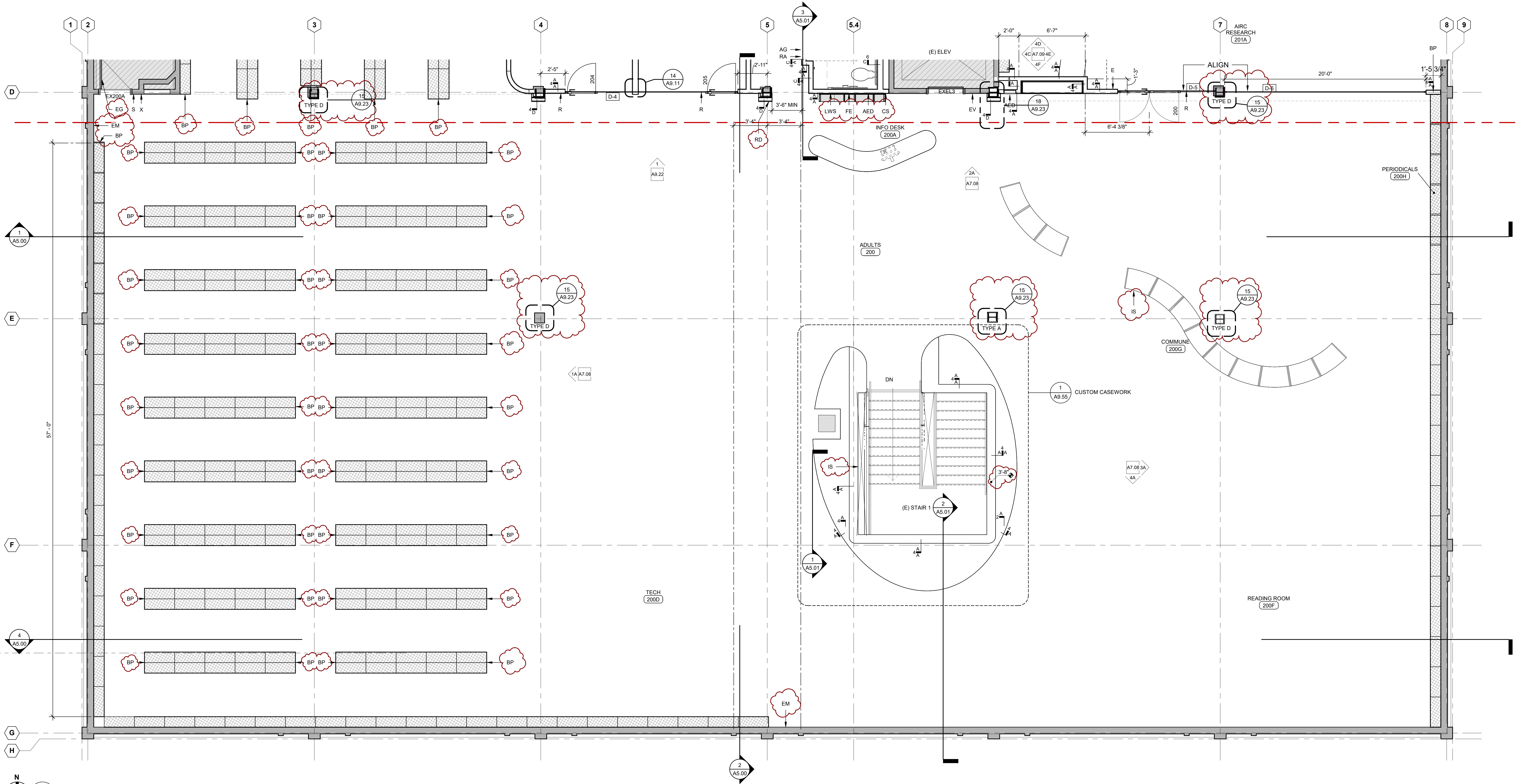

**1** LEVEL 2 - DIMENSION & SIGNAGE PLAN - AREA B  
1/4" = 1'-0"

DIMENSIONAL PLAN GENERAL NOTES

- ALL DIMENSIONS ARE TAKEN FROM FACE OF EXISTING WALL, CENTERLINE OF NEW STUD WALLS, OR FACE OF STUD ON EXTERIOR WALLS, UNO.
- REFER TO OVERALL PLANS FOR STOREFRONT TAGS.

SIGNAGE LEGEND (ALL MAY NOT BE USED)

AG	ALL GENDER TOILET WALL SIGNAGE, SEE 6/A9.31 AND 8/A9.31
A	ACCESSIBLE SIGNAGE, SEE 4/A9.31
BD	BOOK/MEDIA DROP, SEE LA COUNTY SIGNAGE DESIGN MANUAL, SECTION e-D
BP	BOOK STACK END PANELS, SEE LA COUNTY SIGNAGE DESIGN MANUAL, SECTION I-U
CS	CUSTOMER SERVICE, BY OWNER
E	EXIT ROUTE SIGNAGE, SEE 10/A9.31 AND 11/A9.31
EO	EXIT ONLY SEE, 13/A9.31
EG	EXIT DOOR GRAPHIC, SEE LA COUNTY SIGNAGE DESIGN MANUAL, SECTION I-L
EM	EXIT MAP
EV	EVAUATION SIGNAGE, SEE 10/A9.31
F	FACP INSIDE SIGNAGE
FE	FIRE EXTINGUISHER, SEE LA COUNTY SIGNAGE DESIGN MANUAL, SECTION I-N
IS	IDENTITY SIGN - NEW ARRIVALS, SEE LA COUNTY SIGNAGE DESIGN MANUAL, SECTION I-C
L	ASSISTIVE LISTENING DEVICE SIGNAGE, SEE 7/A9.31
LWS	LARGE WALL SIGN, SEE LA COUNTY SIGNAGE DESIGN MANUAL, SECTION I-F
M	MEN'S TOILET WALL SIGNAGE, SEE 9/A9.31 AND 8/A9.31
MG	MEN'S TOILET WALL GRAPHIC, SEE LA COUNTY SIGNAGE DESIGN MANUAL, SECTION I-Q
NE	NOT AN EXIT, SEE LA COUNTY SIGNAGE DESIGN MANUAL, SECTION I-Q-Q
R	ROOM SIGNAGE, SEE 5/A9.31
RA	RESTROOM ACCESS SIGN, SEE LA COUNTY SIGNAGE DESIGN MANUAL, SECTION I-L
RD	RESTROOM DIRECTIONAL, SEE LA COUNTY SIGNAGE DESIGN MANUAL, SECTION I-E
RP	RESTROOM PLAQUE, SEE LA COUNTY SIGNAGE DESIGN MANUAL, SECTION I-N
T	TOILET DOOR SIGNAGE, SEE 9/A9.31 AND 8/A9.31
W	WOMEN'S WALL SIGNAGE, SEE 6/A9.31 AND 8/A9.31
WC	WOMEN'S TOILET WALL GRAPHIC, SEE LA COUNTY SIGNAGE DESIGN MANUAL, SECTION I-C
WG	WOMEN'S TOILET WALL GRAPHIC, SEE LA COUNTY SIGNAGE DESIGN MANUAL, SECTION I-Q
X	EXIT SIGN SIGNAGE, SEE 9/A9.31, 10/A9.31 AND 11/A9.31
O	MAXIMUM OCCUPANCY SIGNAGE, SEE 3/A9.31
SE	EXIT STAIR DOWN SIGNAGE, SEE 9/A9.31
SO	STAFF ENTRANCE, SEE LA COUNTY SIGNAGE DESIGN MANUAL, SECTION I-P-P
SP	STAFF ONLY SIGNAGE, SEE 14/A9.31
	SMOKING PROHIBITIONS 12/A9.31

NOTE:

- PROVIDE LIBRARY SPECIFIC SIGNAGE PER THE LIBRARY'S SIGNAGE STANDARDS MANUAL.
- REFER TO SIGNAGE STANDARDS MANUAL FOR ANY SIGNAGE NOT DETAILED.



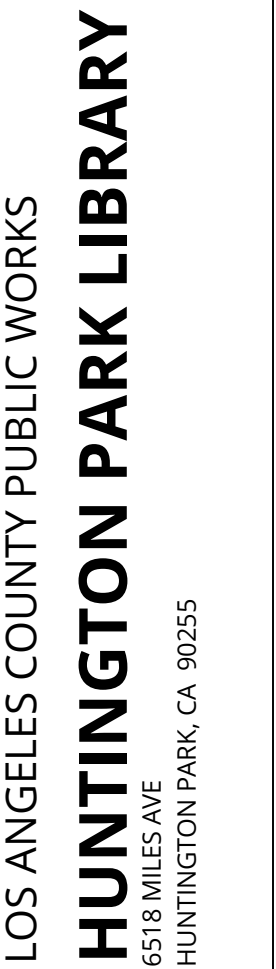

161-23025  
Author  
Checker  
11/01/2024

### A3.17



1. ALL DIMENSIONS ARE TAKEN FROM FACE OF EXISTING WALL, CENTERLINE OF NEW STUD WALLS, OR FACE OF STUD ON EXTERIOR WALLS, UNO.
2. REFER TO OVERALL PLANS FOR STOREFRONT TAGS.

AG	ALL GENDER TOILET WALL SIGNAGE, SEE 6/69.31 AND 8/69.31
A	ACCESSIBLE SIGNAGE, SEE 4/69.31
E	EXIT ROUTE SIGNAGE, SEE 10/69.31 AND 11/69.31
EO	EXIT ONLY SIGN, SEE 12/69.31
E	EVAUATION SIGNAGE, SEE 10/69.31
F	FAC INSIDE SIGNAGE
F	ASSISTANT LISTENING DEVICE SIGNAGE, SEE 7/69.31
M	MEN'S TOILET WALL SIGNAGE, SEE 6/69.31 AND 8/69.31
R	ROOM SIGNAGE, SEE 8/69.31
T	TOILET DOOR SIGNAGE, SEE 6/69.31 AND 8/69.31
W	WOMEN'S WALL SIGNAGE, SEE 6/69.31 AND 8/69.31
X	EXIT SIGN SIGNAGE, SEE 6/69.31, 10/69.31 AND 11/69.31
O	MAXIMUM OCCUPANCY SIGNAGE, SEE 3/69.31
S	EXIT STAIR DOWN SIGNAGE 8/69.31
SO	STAFF ONLY SIGNAGE, SEE 12/69.31
SP	SMOKING PROHIBITIONS 12/69.31

NOTE:

1. PROVIDE LIBRARY SPECIFIC SIGNAGE PER THE LIBRARY'S SIGNAGE STANDARDS MANUAL
2. REFER TO SIGNAGE STANDARDS MANUAL FOR ANY SIGNAGE NOT DETAILED.



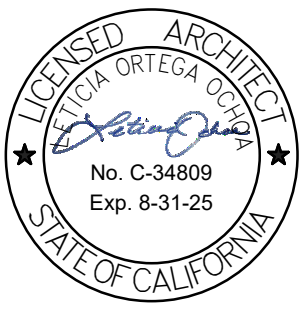

MATERIAL LEGEND					
CODE	DESCRIPTION	MANUFACTURER	PRODUCT	COLOR	REMARKS
1.0 CARPET					
CPT1	CARPET TILE	INTERFACE	OPEN AIR 404 ACCENT TILE 17 3/4" x17 3/4"	107138 TEAL	
CPT2	CARPET TILE	INTERFACE	BROOME STREET TILE 17 3/4" x17 3/4"	106214 TURQUOISE GLASS	
CPT3	CARPET TILE	INTERFACE	OPEN AIR 404 TILE 34" x17 3/4"	106730 NICKEL	
CPT4	CARPET TILE	INTERFACE	OPEN AIR 403 TILE 17 3/4" x17 3/4"	106732 NICKEL	
CPT5	CARPET TILE	INTERFACE	OPEN AIR 402 STRIA TILE 17 3/4" x17 3/4"	103239 NICKEL	
CPT6	CARPET TILE	INTERFACE	OPEN AIR 410 STRIA TILE 17 3/4" x17 3/4"	103251 NICKEL	
CPT7	CARPET TILE	INTERTRACE	OPEN AIR 407 TILE 17 3/4" x17 3/4"	106944 NICKEL	
CPT8	CARPET TILE	INTERFACE	WOVEN GARDE COLLECTION 100 TILE 17 3/4" x17 3/4"	108061 NAVY	
CPT9	CARPET TILE	INTERFACE	WOVEN GARDE COLLECTION 200 TILE 17 3/4" x17 3/4"	107669 VOLCANIC NAVY	
CPT10	CARPET TILE	INTERFACE	WOVEN GARDE COLLECTION 200 TILE 17 3/4" x17 3/4"	107661 ONYX VOLCANIC	
CPT11	CARPET TILE	INTERFACE	WOVEN GARDE COLLECTION 200 TILE 17 3/4" x17 3/4"	107662 ONYX UMBER	
CPT12	CARPET TILE	INTERFACE	WOVEN GARDE COLLECTION 100 TILE 17 3/4" x17 3/4"	108052 UMBER	
CPT13	CARPET TILE	INTERFACE	BROOME STREET TILE 17 3/4" x17 3/4"	106212 YELLOW GLASS	
CPT14	CARPET TILE	INTERFACE	BROOME STREET TILE 17 3/4" x17 3/4"	106215 TEAL GLASS	
CPT15	CARPET TILE	INTERFACE	OPEN AIR 403 STRIA TILE 17 3/4" x17 3/4"	103251 GRANITE	
CPT16	CARPET TILE	INTERFACE	OPEN AIR 403 TILE 17 3/4" x17 3/4"	107696 NAVY	
EM	CARPET TILE	INTERFACE	STEP REPEAT SR899 TILE 17 3/4" x17 3/4"	104638 SMOKE	

2.0 RESILIENT FLOORING					
RFT1	RUBBER TILE	INTERFACE NORAMENT	926 SATURA	5115 HERCULES	
RFT2	RUBBER TILE	INTERFACE NORAMENT	926 SATURA	5124 AQUILA	
RFT3	RUBBER TILE	INTERFACE NORAMENT	SCORPIO 4.5MM	A01713 PEBBLE	
RFT4	RUBBER TILE	INTERFACE NORAMENT	SCORPIO 4.5MM	A01701 YELLOW	
RFT5	RUBBER TILE	INTERFACE NORAMENT	SCORPIO 4.5MM	A01712 SLATE	
RFT6	RUBBER TILE	INTERFACE NORAMENT	926 PADO	5505 CONCRETE	
RFT7	RUBBER TILE	INTERFACE NORAMENT	STUDIO SET 4.5MM	A00706 MUSHROOM	
RFT8	RUBBER TILE	INTERFACE NORAMENT	STUDIO SET 4.5MM	A00712 MARIGOLD	
RFT9	KINETEX	JJ FLOORING	NETWORK MODULAR 1842- 12"X48"	2852 FIREWALL	
RFT10	RUBBER TILE	INTERFACE NORAMENT	926 SATURA	5111 CASTOR	
RFT11	RUBBER TILE	INTERFACE NORAMENT	926 SATURA	5123 VENUS	
RFT12	KINETEX	JJ FLOORING	STRATA PLANK 1826- 12" X 48"	1846 JASPER	
RFT13	RUBBER TILE	INTERFACE NORAMENT	TREAD HAMMERED	0882 PLATINUM GREY	

3.0 CERAMIC TILE					
CT1	CERAMIC TILE	DALTILE	COLOR WHEEL LINEAR 3" X 6" GLOSSY	X114 DESERT GRAY	
CT2	CERAMIC TILE	DALTILE	COLOR WHEEL COLLECTION CLASSIC 3" X 6" GLOSSY	1049 OCEAN BLUE RECTANGLE	
CT3	CERAMIC TILE	DALTILE	COLOR WHEEL COLLECTION CLASSIC 3" X 6" GLOSSY	1469 GALAXY	
CT4	CERAMIC TILE	DALTILE	COLOR WHEEL LINEAR 3" X 6" GLOSSY	1012 MUSTARD RECTANGLE	
CT5	CERAMIC TILE	DALTILE	COLOR WHEEL LINEAR 3" X 6" GLOSSY	DH50 SUNFLOWER RECTNAGLE	
CT6	CERAMIC TILE	DALTILE	COLOR WHEEL LINEAR 4" X 4" GLOSSY	X114 DESERT GRAY	
CT7	CERAMIC TILE	DALTILE	COLOR WHEEL LINEAR 4" X 4" GLOSSY	DH50 SUNFLOWER SQUARE	
CT8	CERAMIC TILE	DALTILE	COLOR WHEEL LINEAR 4" X 4" GLOSSY	1049 OCEAN BLUE SQUARE	
CT9	CERAMIC TILE	DALTILE	COLOR WHEEL LINEAR 4" X 4" GLOSSY	1097 ORANGE BURST	
CT10	CERAMIC TILE	DALTILE	COLOR WHEEL LINEAR 4" X 4" GLOSSY	1012 MUSTARD SQUARE	
CT11	QUARRY TILE	DALTILE	COLOR WHEEL LINEAR 4" X 4" GLOSSY	0141 GARDEN SPOT	
CT12	CERAMIC TILE	DALTILE	COLOR WHEEL LINEAR 4" X 4" GLOSSY	1086 KEY LINE SQUARE	
CT13	CERAMIC TILE	DALTILE	COLOR WHEEL LINEAR 4" X 12" GLOSSY	0190 ARTIC WHITE RECTNAGLE	
CT14	CERAMIC TILE	DALTILE	COLOR WHEEL LINEAR 4" X 4" GLOSSY	0148 SPA	
CT15	CERAMIC BASE TILE	DALTILE	COLOR WHEEL LINEAR 3" X 6" GLOSSY	X114 DESERT GRAY	
CT16	CERAMIC BASE TILE	DALTILE	COLOR WHEEL LINEAR 4" X 4" GLOSSY	X114 DESERT GRAY	
CT17	CERAMIC FLOOR TILE	DALTILE	VOLUME 1 COLLECTION 12" X 12" MATTE	VL73 STEREO GREY SQUARE	

4.0 RUBBER BASE AND ACCESSORIES					
RB1	RUBBER BASE		PINNACLE RUBBER BASE 4"	TBD	

5.0 WALLCOVERING					
FRP1	WALLCOVERING-FRP	MARLITE	STANDARD SERIES	P-440N BISCUIT CLASS-C	
WC1	WALLCOVERING	WOLF GORDON	INTERTWINE RMPART RESOLVE COLLECTION	GOH 33820505	
WC2	WALLCOVERING	CARNEIGE	XOREL SERIES	6427 METEOR 2004	

6.0 PAINTS AND COATINGS					
PT1	PAINT	DUNN EDWARDS PAINTS	LRV 83	DEW381 DROPLETS	
PT2	PAINT	DUNN EDWARDS PAINTS	LRV 82	DE6106 PALE WHEAT	
PT3	PAINT	DUNN EDWARDS PAINTS	LRV 59	DE3348 CORN HARVEST	
PT4	PAINT	DUNN EDWARDS PAINTS	LRV 78	DE5721 AIR OF MINT	
PT5	PAINT	SCUFFMASTER	SCRUBTOUGH MAX	S111265M	
PT6	PAINT	SCUFFMASTER	SCRUBTOUGH MAX	TBD	
PT10	PAINT	MATCH WITH EXISTING	MATCH WITH EXISTING	MATCH WITH EXISTING	
PT11	PAINT	MATCH WITH EXISTING	MATCH WITH EXISTING	MATCH WITH EXISTING	

7.0 PLASTIC LAMINATE					
PL1	PLASTIC LAMINATE	WILSONART	STANDARD LAMINATE	HANDSPUN CHESTNUT 5036-38- FINE VELEVT FINISH	
PL2	PLASTIC LAMINATE	WILSONART	STANDARD LAMINATE	MATTE FINISH-1500-60-GREY	
PL3	PLASTIC LAMINATE	WILSONART	STANDARD LAMINATE	KENSINGTON MAPLE- 10776- MATTE FINISH	
PL4	PLASTIC LAMINATE	WILSONART	ON DEMAND	5053 FROSTED TABBY	
PL5	PLASTIC LAMINATE	WILSON	STANDARD LAMINATE	DESIGNER WHITE-MATTE	
PL6	PLASTIC LAMINATE	WILSON	STANDARD LAMINATE	KENSINGTON MAPLE- 10776- MATTE FINISH	
PL7	PLASTIC LAMINATE	WILSON	STANDARD LAMINATE	KENSINGTON MAPLE- 10776- MATTE FINISH	
PL8	PLASTIC LAMINATE	WILSON	STANDARD LAMINATE	KENSINGTON MAPLE- 10776- MATTE FINISH	
PL9	PLASTIC LAMINATE	WILSON	STANDARD LAMINATE	Y0346-60 QUINCE-MATTE	
PL10	PLASTIC LAMINATE	WILSON	STANDARD LAMINATE	DESIGNER WHITE-MATTE	
PL12	PLASTIC LAMINATE	TBD	LAMINATE PRINTED WITH CUSTOM GRAPHIC	CUSTOM GRAPHIC BY ARCHITECT	

8.0 COUNTERTOPS					
SS1	SOLID SURFACE	WILSONART	SOLID SURFACE	9204CE MORNING ICE	
SS2	SOLID SURFACE	DURAT	SOLID SURFACE - CLEAR SMALL SPECKLES	D0730 LIGHT GREY	
SS3	SOLID SURFACE	DURAT	SOLID SURFACE - CLEAR SMALL SPECKLES	D0660 DARK BEIGE	
SS4	SOLID SURFACE	WILSONART	SOLID SURFACE	9204CE MORNING ICE	
SS5	SOLID SURFACE	WILSONART	SOLID SURFACE	OATMEAL- 9101GS	
SS6	SOLID SURFACE	DURAT	SOLID SURFACE - CLEAR SMALL SPECKLES	DU1S-310-2-YELLOW	

9.0 MISCELLANEOUS					
AF1	ACOUSTICAL WALL PANEL	ARKTURA	SOFTSCREEN STELLAR	WHITE- MATCHES TO PAINT PT.1	
AF2	ACOUSTICAL WALL PANEL	ARMSTRONG	TECTUM	NATURAL	
GR1	GRAPHICS	AUTEX ACOUSTICS	CUBE ACOUSTIC PANEL	VARIES - REFER TO REMARKS	EACH GRAPHIC PANEL HAS A UNIQUE DESIGN PATTERN USING VARIES COLORS: GR1a - HIGHLAND / GR1b - ACROSS / GR1c - CANYON / GR1d - SENADO / GR1e - OPERA / GR1f - FALLING WATER
ML1	METAL SHELVES	ESTEY	METAL PANEL	SOFT WHITE- S085	
TS1	TACKABLE SURFACE	TBD	TBD	TBD	
UP1	UPHOLSTRY	CARNEIGE	MOTO	6084-11	
UP2	UPHOLSTRY	CARNEIGE	MOTO	6084-11	
UP3	UPHOLSTRY	CARNEIGE	MOTO	6084-11	
WP1	PARKLEX WOOD PANEL	PARKLEX PRODEMA	NATURHARDPANEL-W	COUNTRY OAK	

ROOM FINISH SCHEDULE																				
ROOM NUMBER	NAME	FLOOR		BASE		NORTH WALL		EAST WALL		SOUTH WALL		WEST WALL		CODED NOTES	Level	ROOM NUMBER				
		MAT	FIN	CLR	FIN	CLR	MATL	FIN	CLR	MATL	FIN	CLR	MATL				FIN	CLR		
100	LOBBY	CONC	RFT	1/2	RB	1	-	-	-	-	CONC	PT	1	GYP	PT	1		LEVEL 1	100	
100A	CIRCULATION DESK	CONC	RFT	1/3	RB	1	GYP	WP/PT	1/2	-	-	-	-	-	-	-		LEVEL 1	100A	
100B	WAITING	CONC	RFT	1	RB	1	-	-	GYP	PT	3	CONC	PT	1	-	-		LEVEL 1	100B	
101	TEENS	CONC	CPT	5	RB	1	GYP/GLZ	-	-	CONC	PT	1	GYP/GLZ	PT	1	CONC	PT	1	LEVEL 1	101
101A	STACKS	CONC	CPT	5	RB	1	GYP	PT	1	GYP	PT	1/2	-	-	GYP	PT	1	-	LEVEL 1	101A
101B	TEEN HUB	CONC	CPT	2	RB	1	-	-	GYP/CONC	PT	1	-	-	-	-	-	-	-	LEVEL 1	101B
101D	TECH 1	CONC	CPT	5	RB	1	GYP	PT	1	GYP/CONC	PT	2	GYP	PT	1	-	-	-	LEVEL 1	101D
102	CHILDRENS	CONC	CPT	13/4	RB	1	-	-	-	-	-	GYP	PT/WG/TS	1/2/1	GYP/CONC	PT	1/2	-	LEVEL 1	102
102A	CHILDRENS STACKS	CONC	CPT	3/4	RB	1	GYP/CONC	PT/GR	1/1	-	-	-	-	-	GYP	PT/GR	1/1	-	LEVEL 1	102A
102B	PLAY	CONC	CPT	2	RB	1	GYP	PT	1	-	-	-	GYP	PT	1	GYP/CONC	PT	1	LEVEL 1	102B
102C	TECH	CONC	CPT	4	RB	1	GYP/CONC	PT	1	GYP	PT	2	GYP	PT	1	-	-	-	LEVEL 1	102C
103	THE STUDIO	CONC	RFT	7	RB	1	GYP	PT	1	GYP	AF	2	GYP	PT	1	GYP	AF	2	LEVEL 1	103
104	STUDY T1	CONC	CPT	7	RB	1	GYP	PT	2	GYP	PT	2	CONC	PT	2	GYP	PT	2	LEVEL 1	104
105	STUDY T2	CONC	CPT	7	RB	1	GYP	PT	2	CON	PT	2	CONC	PT	2	GYP	PT	2	LEVEL 1	105
106	TEEN LIBRARIAN	CONC	CPT	8	RB	1	GYP	PT	2	GYP/GLZ	PT	2	GYP/GLZ	PT	2	CONC	PT	2	LEVEL 1	106
107	(E) CHILDRENS LIBRARIAN	CONC	CPT	8	RB	1	GYP/MB	PT	2	GYP	PT	2	GYP/GLZ	PT	2	GYP/GLZ	PT	2	LEVEL 1	107
108	STAFF AREA	CONC	RFT	3/4	RB	1	CONC	PT	2	GYP	PT	2	GYP	PT	2	GYP	PT	2	LEVEL 1	108
109	(E) CLM	CONC	CPT	8	RB	1	GYP	PT	2	CONC	PT	2	GYP/GLZ	PT	2	GYP	PT	2	LEVEL 1	109
110	VESTIBULE	CONC	RFT	9	RB	1	GYP	PT	1	GYP	PT	1	GYP	PT/CT	1/6	GYP	PT	1	LEVEL 1	110
111	MEN'S TR	CONC	CT	17	CT	15	GYP	CT	1	GYP	CT	1	GYP	CT	1	GYP	CT	1	LEVEL 1	111
112	WOMEN'S TR	GYP	CT	17	CT	15	GYP	CT	1	GYP	CT	1	GYP	CT	1	GYP	CT	12/3	LEVEL 1	112
113	COMMUNITY MEETING ROOM	CONC	RFT	7/8	RB	1	GYP	PT	1	GYP	PT/CT	2/13	CONC	PT	1	CONC	PT	1	LEVEL 1	113
114	STOR	CONC	RFT	7	RB	1	GYP	PT	1	GYP	PT	1	CONC	PT	1	GYP	PT	1	LEVEL 1	114
115	CORRIDOR	CONC	RFT	3/4	RB	1	GYP	PT	2	CONC	PT	2	GYP/CONC	PT	2	GYP	PT	2	LEVEL 1	115
115A	VESTIBULE	CONC	RFT	3	RB	1	CONC	PT	1	GYP	PT	1	GYP	PT	1	GYP/CONC	PT	1	LEVEL 1	115A
116	STAFF TR2	CONC	CT	17	CT	16	GYP	CT	6/7/12	GYP	CT	6/7/12	GYP	CT	6	GYP	CT	6	LEVEL 1	116
117	JC	CONC	CT	17	-	-	GYP	FR/PT	1/2	GYP	FR/PT	1/2	GYP	FR/PT	1/2	GYP	FR/PT	1/2	LEVEL 1	117
118	STORAGE	CONC	RFT	3	RB	1	GYP	PT	2	GYP	PT	2	GYP	PT	2	GYP	PT	2	LEVEL 1	118
119	STAFF TR1	CONC	CT	17	CT	16	CONC	CT	6/10/14	GYP	CT	6	GYP	CT	6	GYP	CT	6/10/14	LEVEL 1	119
120	STORAGE	CONC	RFT	3	RB	1	CONC	PT	2	CON	PT	2	GYP	PT	2	GYP	PT	2	LEVEL 1	120
121	STAFF LOUNGE	CONC	RFT	3/4/5	RB	1	CONC	PT	2	CON	PT	2	GYP	PT	2	GYP	PT	2/13	LEVEL 1	121
125	(E) ARCADE	CONC	E	E	E	E	CONC	PT	10/11	-	-	-	CONC	PT	10	-	-	-	LEVEL 2	125
200	ADULTS	CONC	CPT																LEVEL 2	200
200A	INFO DESK	CONC	RFT/CPT	12/12	RB	1	GYP/CONC	PT/AF	1/1	-	-	-	-	-	-	-	-	-	LEVEL 2	200A
200B	ADULT STACKS	CONC	CPT	8	RB	1	GYP	PT	1	GLZ	-	-	-	-	-	GYP	PT	1	LEVEL 2	200B
200C	SEATING	CONC	CPT	10/11/12	RB	1	GYP/DGS	PT/WP	1/1	-	-	-	-	-	-	-	-	-	LEVEL 2	200C
200D	TECH	-	CONC	9/10/11/12/13	-	-	-	-	-	-	-	-	CONC	PT	1	-	-	-	LEVEL 2	200D
200E	SOFT SEATING	CONC	CPT	12	RB	1	-	-	-	-	-	-	CONC	PT/GR	1/1	-	-	-	LEVEL 2	200E
200G	READING ROOM	CONC	CPT	9/10/11/12/13	RB	1	-	-	-	-	-	-	CONC	PT/GR	1/1	-	-	-	LEVEL 2	200G
200F	COMMUNE	CONC	CPT	8/14	RB	1	GYP/GLZ	PT/WP	1/1	-	-	-	-	-	-	-	-	-	LEVEL 2	200F
200H	PERIODICALS	CONC	CPT	8	RB	1	-	-	CONC	PT/AF	1/1	-	-	-	-	-	-	-	LEVEL 2	200H
200J	VESTIBULE	CONC	RFT	11	RB	1	GYP	CT	-	GYP	PT	1	-	-	GYP	PT	1	-	LEVEL 2	200J
201	AIRC INFO	CONC	CPT	8	RB	1	GYP	PT	3	-	-	-	GYP/CONC	PT	3	GYP	PT	3	LEVEL 2	201
201A	AIRC RESEARCH	CONC	CPT	8	RB	1	-	-	CON	PT	1	GYP/GLZ	PT	1	GYP/GLZ	PT	1	-	LEVEL 2	201A
201B	AIRC STACKS	CONC	CPT	9	RB	1	GYP	PT	1	CON	PT	1	GYP/GLZ	PT	1	GYP/GLZ	PT	1	LEVEL 2	201B
202	AIRC OFFICE	CONC	CPT	16	RB	1	GYP	PT	2	GYP/GLZ	PT	2	GYP	PT	2	GYP	PT	2	LEVEL 2	202
203	AIRC GROUP STUDY	CONC	CPT	16	RB	1	CONC	PT	2	GYP/GLZ	PT	2	GYP	PT	2	GYP	PT	2	LEVEL 2	203
204	STUDY 2	CONC	CPT	15	RB	1	GYP	PT	2	GYP/GLZ	PT	2	GYP/GLZ	PT	2	GYP/GLZ	PT	1	LEVEL 2	204
205	STUDY 1	CONC	CPT	15	RB	1	GYP	PT	1	GYP/GLZ	PT	1	GYP	PT	1	GYP	PT	1	LEVEL 2	205
206	PUBLIC TR 1	CONC	CT	17	CT	16	GYP	CT	6/10/14	GYP	CT	6	GYP	CT	6	GYP	CT	6/10/14	LEVEL 2	206
207	PUBLIC TR 2	CONC	CT	17	CT	16	GYP	CT	6/7/12	GYP	CT	6	GYP	CT	6	GYP	CT	6/7/12	LEVEL 2	207
210	STAFF WORK AREA	CONC	RFT	3/4	RB	1	CONC	PT	2	CON/GYP	PT	2	GYP	PT	2	GYP	PT	2	LEVEL 2	210
212	CORRIDOR	CONC	RFT	3/4/5	RB	1	GYP	PT	2	GYP	PT	2	GYP	PT	2	GYP	PT	2	LEVEL 2	212
215	STAFF TR 2	CONC	CT	17	CT	16	GYP	CT	6/8/14	GYP	CT	6/8/14	GYP	CT	6	GYP	CT	6	LEVEL 2	215
216	STAFF TR 1	CONC	CT	17	CT	16	GYP	CT	6	GYP	CT	6/11/12	GYP	CT	6	GYP	CT	6	LEVEL 2	216





CODED NOTES - FLOOR FINISH PLAN

**1** LEVEL 1 - FLOOR PATTERN PLAN  
1/8" = 1'-0"

FLOOR FINISH LEGEND

RFT 1	Entrance	Interface_Norament 926 Satura_5115_Hercules
RFT 2	Entrance	Interface_Norament 926 Satura_5124_Aquila
RFT 3	FF/SF BOH	Interface_Scorpio 4.5mm_A01713_Pebble
RFT 4	FF/SF BOH	Interface_Scorpio 4.5mm_A01701_Yellow
RFT 5	FF/SF BOH	Interface_Scorpio 4.5mm_A01718_Slate
RFT 6	Maker Space	Interface_norament 926 Pado_5505_concrete
RFT 7	Meeting Room	Interface_Studio Set 4.5mm_A00706_Mushroom
RFT 8	Meeting Room	Interface_Studio Set 4.5mm_A00712_Marigold
RFT 9	FF Public Restroom Entrance	JJ Flooring_Network Modular 1842 Kinetex_2852_Firewall
RFT 10	FF Circ. Desk	Interface_norament 926 satura_5111_Castor
RFT 11	SF Circ Desk	Interface_norament_926_satura_5123_Venus
RFT 12	SF Circ Desk	JJ Flooring_Strata Plank 1826 Kinetex_1846_Jasper

CPT 1	Children's	Interface_Open Air 404_Accent_107138_Teal
CPT 2	Children's / Teens	Interface_Broome Street_106214_Turquoise Glass
CPT 3	Children's	Interface_Open Air 404_106750_Nickel
CPT 4	Children's	Interface_Open Air 403_106732_Nickel
CPT 5	Teens	Interface_Open Air 402_Stria_103239_Nickel
CPT 6	FF Study Room	Interface_Open Air 410_Stria_103251_Nickel
CPT 7	Children-Teen Librarian/CLM Office	Interface_Open Air 407_106944_Nickel
CPT 8	SF Stack/AIRC	Interface_Woven Grade Collection WG 100_108061_Navy
CPT 9	SF Stack	Interface_Woven Grade Collection WG 200_107869_VolcanicNavy( Design orient Navy to Volcanic)
CPT 10	SF Stack	Interface_Woven Grade Collection WG 200_107661_OnyxVolcanic( Design orient Volcanic to Onyx)
CPT 11	SF Stack	Interface_Woven Grade Collection WG 200_107662_Onyxlumber
CPT 12	SF Adult	Interface_Woven Grade Collection WG 100_108052_Umber

CPT 13	SF Adult	Interface_Broome Street_106212 Yellow Glass
CPT 14	AIRC	Interface_Broome Street_106215 Teal Glass
CPT 15	SF Study Room	Interface_Open Air 403 Stria_103261 Granite
CPT 16	AIRC Group Study	Interface_Open Air 403_107698 Navy
EM	Entrance	Interface_Step Repeat SR899_104638 Smoke
CT - 1	Toilet Room	Daltile_Volume 1 Collection_VL73 Stereo Gray Square

FLOOR PATTERN AND FINISHES GENERAL NOTES

- SEE FINISH KEY ON SHEET A3.20 FOR FLOORING MATERIAL AND COLOR INFORMATION.
- ALL FLOORING MATERIAL TRANSITION AND COLOR CHANGES SHALL BE CENTERED UNDER DOOR, UNO.
- HATCH PATTERNS ARE ONLY USED TO DESIGNATE MULTIPLE FLOOR MATERIALS AND/ OR COLORS USED WITHIN A ROOM. FOR ROOMS WITH ONLY ONE FLOORING TYPE SEE FINISH SCHEDULE.
- ALIGN ALL MATERIAL TRANSITIONS AND TILE JOINTS AS SHOWN WITH THE PATTERN AND IN RELATION TO ADJACENT ARCHITECTURAL ELEMENTS.
- ALL SUB-FLOORS ARE CONCRETE. SEE FINISH PLAN FOR MATERIAL FINISH AND COLOR.
- FLOOR FINISHES AND RUBBER BASE SHALL EXTEND UNDER ALL MOVEABLE CASEWORK.
- PROVIDE FLOORING AT OPEN BASE CABINETS.
- PROVIDE FINISH PLAN COMPLYING WITH THE FOLLOWING:
  - ADHESIVES, SEALANTS AND CAULKS, PAINTS AND COATINGS, AND AEROSOL PAINTS AND COATINGS SHALL MEET OR EXCEED THE STANDARDS OUTLINED IN SECTIONS 5.504.4.1, 5.504.4.3, AND 5.504.4.3.1 RESPECTIVELY. VERIFICATION OF COMPLIANCE WITH THESE SECTIONS MUST BE PROVIDED AT THE TIME OF INSPECTION.
  - ALL CARPET INSTALLED IN THE BUILDING INTERIOR SHALL MEET THE TESTING AND PRODUCT REQUIREMENTS OF ONE OF THE FOLLOWING: (5.504.4.4) i. CARPET AND RUG INSTITUTE'S GREEN LABEL PLUS PROGRAM OR ii. CALIFORNIA DEPARTMENT OF PUBLIC HEALTH STANDARD PRACTICE FOR THE TESTING OF VOC'S (SPECIFICATION 01350) OR iii. NSF/ANSI 140 AT THE G OLD LEVEL OR iv. SCIENTIFIC CERTIFICATIONS SYSTEMS SUSTAINABLE CHOICE OR v. VOC EMISSION LIMITS DEFINED IN THE CHPS HIGH PERFORMANCE PRODUCTS DATABASE
  - ALL CARPET CUSHION INSTALLED IN THE BUILDING INTERIOR SHALL MEET THE REQUIREMENTS OF THE CARPET AND RUG INSTITUTE GREEN LABEL PROGRAM. CARPET ADHESIVES SHALL NOT EXCEED A VOC LIMIT OF 50 g/L. (5.504.4.4.1, 5.504.4.4.2)
  - COMPOSITE WOOD PRODUCTS (HARDWOOD PLYWOOD, PARTICLE BOARD, AND MFC COMPOSITE WOOD) INSTALLED ON THE INTERIOR OR EXTERIOR OF THE BUILDING SHALL MEET OR EXCEED THE STANDARDS OUTLINED IN TABLE 5.504.4.5 (5.504.4.5)
  - MINIMUM OF 80% OF FLOOR AREA RECEIVING RESILIENT FLOORING SHALL COMPLY WITH ONE OR MORE OF THE FOLLOWING:
    - VOC EMISSION LIMITS DEFINED IN THE CHPS HIGH PERFORMANCE PRODUCTS DATABASE OR
    - PRODUCTS CERTIFIED UNDER UL GREENGUARD GOLD (FORMERLY THE GREENGUARD CHILDREN & SCHOOLS PROGRAM) OR
    - CERTIFICATION UNDER THE RFCI FLOORSORE PROGRAM OR
    - MEET THE CALIFORNIA DEPARTMENT OF PUBLIC HEALTH STANDARD METHOD FOR THE TESTING OF VOC EMISSIONS (SPECIFICATION 01350)(5.504.4.6)
- SEE CASEWORK DRAWING SHEET SERIES A9X.XX FOR DIMENSIONS AT CASEWORK.



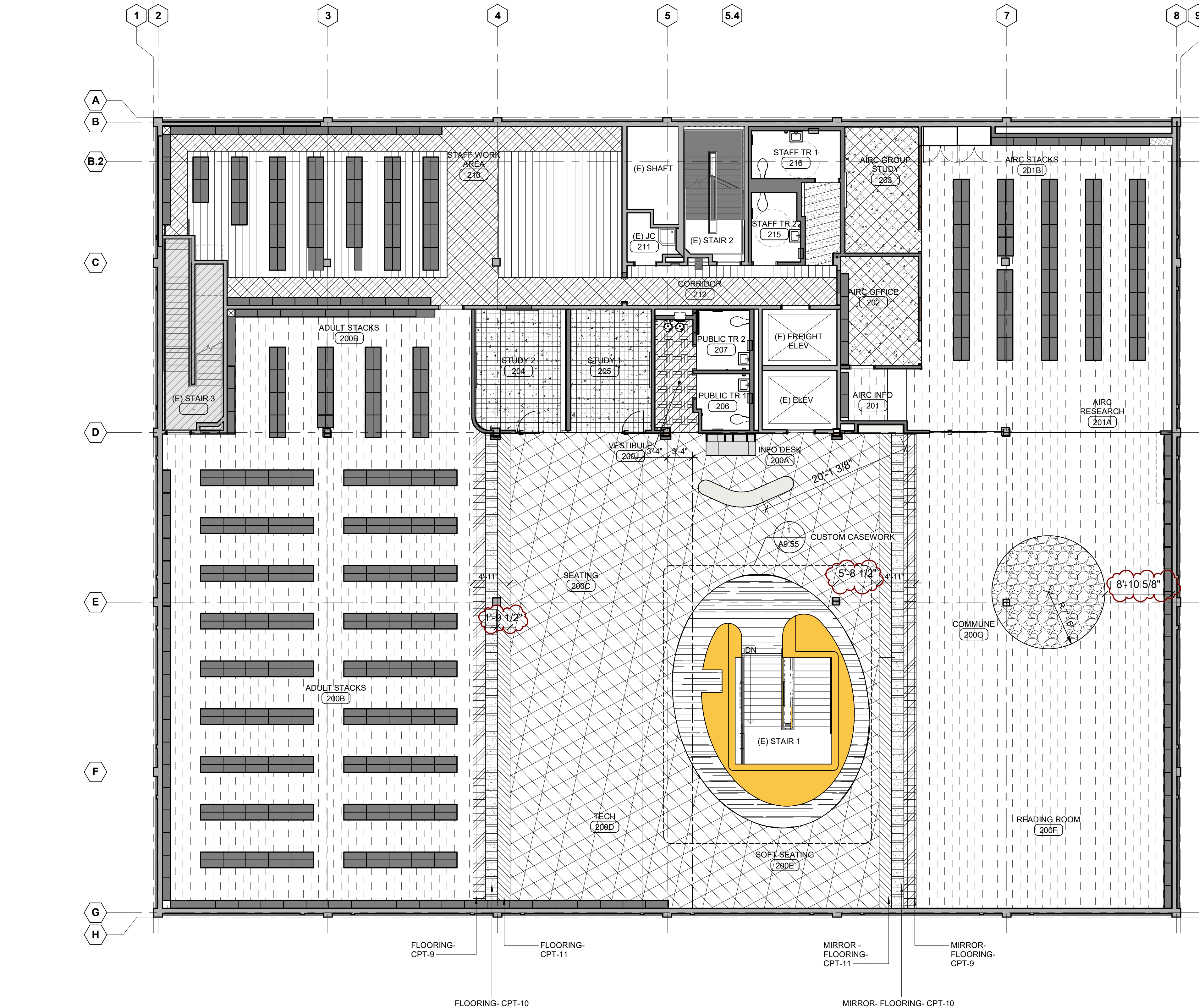

**LEVEL 2 - FLOOR PATTERN PLAN**  
1/8" = 1'-0"

**FLOOR FINISH LEGEND**

	RFT 1	Entrance	Interface_Norament 926 Satura_5115_Hercules		CPT 1	Children's	Interface_Open Air 404_Accent_107138_Teal		CPT 13	SF Adult	Interface_Broome Street_106212 Yellow Glass
	RFT 2	Entrance	Interface_Norament 926 Satura_5124_Aquila		CPT 2	Children's / Teens	Interface_Broome Street_106214_Turquoise Glass		CPT 14	AIRC	Interface_Broome Street_106215 Teal Glass
	RFT 3	FF/SF BOH	Interface_Scorpio 4.5mm_A01713_Pebble		CPT 3	Children's	Interface_Open Air 404_106750_Nickel		CPT 15	SF Study Room	Interface_Open Air 403 Stria_103261 Granite
	RFT 4	FF/SF BOH	Interface_Scorpio 4.5mm_A01701_Yellow		CPT 4	Children's	Interface_Open Air 403_106732_Nickel		CPT 16	AIRC Group Study	Interface_Open Air 403_107698 Navy
	RFT 5	FF/SF BOH	Interface_Scorpio 4.5mm_A01718_Slate		CPT 5	Teens	Interface_Open Air 402_Stria_103239_Nickel		EM	Entrance	Interface_Step Repeat SR899_104638 Smoke
	RFT 6	Maker Space	Interface_norament 926 Pado_5505_concrete		CPT 6	FF Study Room	Interface_Open Air 410_Stria_103251_Nickel		CT - 1	Toilet Room	Daltile_Volume 1 Collection_VL73 Stereo Gray Square
	RFT 7	Meeting Room	Interface_Studio Set 4.5mm_A00706_Mushroom		CPT 7	Children/Teen Librarian/CLM Office	Interface_Open Air 407_106944_Nickel				
	RFT 8	Meeting Room	Interface_Studio Set 4.5mm_A00712_Marigold		CPT 8	SF Stack/AIRC	Interface_Woven Grade Collection WG 100_108061_Navy				
	RFT 9	FF Public Restroom Entrance	JJ Flooring_Network Modular 1842 Kinetex_2852_Firewall		CPT 9	SF Stack	Interface_Woven Grade Collection WG 200_107689_Volcanic/Navy( Design orient Navy to Volcanic)				
	RFT 10	FF Circ. Desk	Interface_norament 926 satura_5111_Castor		CPT 10	SF Stack	Interface_Woven Grade Collection WG 200_107661_Dnyx/Volcanic( Design orient Volcanic to Onyx)				
	RFT 11	SF Circ Desk	Interface_norament_926_satara_5123_Venus		CPT 11	SF Stack	Interface_Woven Grade Collection WG 200_107682_Dnyx/Umbur				
	RFT 12	SF Circ Desk	JJ Flooring_Strata Plank 1826 Kinetex_1848_Jasper		CPT 12	SF Adult	Interface_Woven Grade Collection WG 100_108052_Umbur				

**FLOOR PATTERN AND FINISHES GENERAL NOTES**

- SEE FINISH KEY ON SHEET A3.20 FOR FLOORING MATERIAL AND COLOR INFORMATION.
- ALL FLOORING MATERIAL TRANSITION AND COLOR CHANGES SHALL BE CENTERED UNDER DOOR, UNO.
- HATCH PATTERNS ARE ONLY USED TO DESIGNATE MULTIPLE FLOOR MATERIALS AND/ OR COLORS USED WITHIN A ROOM. FOR ROOMS WITH ONLY ONE FLOORING TYPE SEE FINISH SCHEDULE.
- ALIGN ALL MATERIAL TRANSITIONS AND TILE JOINTS AS SHOWN WITH THE PATTERN AND IN RELATION TO ADJACENT ARCHITECTURAL ELEMENTS.
- ALL SUB-FLOORS ARE CONCRETE. SEE FINISH PLAN FOR MATERIAL FINISH AND COLOR.
- FLOOR FINISHES AND RUBBER BASE SHALL EXTEND UNDER ALL MOVEABLE CASEWORK.
- PROVIDE FLOORING AT OPEN BASE CABINETS.
- PROVIDE FINISH PLAN COMPLYING WITH THE FOLLOWING:
  - ADHESIVES, SEALANTS AND CAULKS, PAINTS AND COATINGS, AND AEROSOL PAINTS AND COATINGS SHALL MEET OR EXCEED THE STANDARDS OUTLINED IN SECTIONS 5.504.4.1, 5.504.4.3, AND 5.504.4.3.1 RESPECTIVELY. VERIFICATION OF COMPLIANCE WITH THESE SECTIONS MUST BE PROVIDED AT THE TIME OF INSPECTION.
  - ALL CARPET INSTALLED IN THE BUILDING INTERIOR SHALL MEET THE TESTING AND PRODUCT REQUIREMENTS OF ONE OF THE FOLLOWING: (5.504.4.4)
    - CARPET AND RUG INSTITUTE'S GREEN LABEL PLUS PROGRAM OR
    - CALIFORNIA DEPARTMENT OF PUBLIC HEALTH STANDARD PRACTICE FOR THE TESTING OF VOC'S (SPECIFICATION 01350) OR
    - NSF/ANSI 140 AT THE G OLD LEVEL OR
    - SCIENTIFIC CERTIFICATIONS SYSTEMS SUSTAINABLE CHOICE OR
    - VOC EMISSION LIMITS DEFINED IN THE CHPS HIGH PERFORMANCE PRODUCTS DATABASE
  - ALL CARPET CUSHION INSTALLED IN THE BUILDING INTERIOR SHALL MEET THE REQUIREMENTS OF THE CARPET AND RUG INSTITUTE GREEN LABEL PROGRAM. CARPET ADHESIVES SHALL NOT EXCEED A VOC LIMIT OF 50 g/L (5.504.4.4.1, 5.504.4.4.2)
  - COMPOSITE WOOD PRODUCTS (HARDWOOD PLYWOOD, PARTICLE BOARD, AND MDF COMPOSITE WOOD) INSTALLED ON THE INTERIOR OR EXTERIOR OF THE BUILDING SHALL MEET OR EXCEED THE STANDARDS OUTLINED IN TABLE 5.504.4.5 (5.504.4.5)
  - MINIMUM OF 80% OF FLOOR AREA RECEIVING RESILIENT FLOORING SHALL COMPLY WITH ONE OR MORE OF THE FOLLOWING:
    - VOC EMISSION LIMITS DEFINED IN THE CHPS HIGH PERFORMANCE PRODUCTS DATABASE OR
    - PRODUCTS CERTIFIED UNDER UL GREENGUARD GOLD (FORMERLY THE GREENGUARD CHILDREN & SCHOOLS PROGRAM) OR
    - CERTIFICATION UNDER THE RFCI FLOORSCORE PROGRAM OR
    - MEET THE CALIFORNIA DEPARTMENT OF PUBLIC HEALTH STANDARD METHOD FOR THE TESTING OF VOC EMISSIONS (SPECIFICATION 01350)(5.504.4.6)
- SEE CASEWORK DRAWING SHEET SERIES A9X.XX FOR DIMENSIONS AT CASEWORK.





SHELVING				
AREA	NUMBER OF UNITS	LENGTH OF UNITS	TIERS/ SHELVES	LINEAR FEET OF SHELVES
CHILDREN'S	58	58 X 5' = 290'	3	870 LF 94 LF
	14	14 X 3' = 42	2	<b>954 LF TOTAL</b> (780 LF IN PROGRAM)
TEENS	10	10 X 3' = 30'	5	150 LF
	30	30 X 3' = 90'	3	180 LF
	6	6 X 3' = 18'	2	36 LF <b>366 LF TOTAL</b> (168 LF IN PROGRAM)

NOTE: ALL BOOK STACKS TO HAVE END PANELS. SHELVING 60" OR LESS IN HEIGHT TO HAVE TOP PANEL

AMENITIES		
AREA	TYPE OF AMENITY	NUMBER OF SEATS
LOBBY	SELF CHECK-OUT	2
	STAFF WORK STATION	2
	BENCH	2
	BOOK DROP-OFF	2 EXTERIOR / 1 INTERIOR
CHILDREN'S	HOLDS	4 SHELVES
	TABLES W/ 4 CHAIRS	32 SEATS
	SOFT SEATING	4
	COMPUTER STATIONS	5
	PRINT RELEASE STATION & PRINTER	1
	SEATING PUFFS	6
TEEN	BENCH	6
	TABLE W/ CHAIRS	18
	SOFT SEATING	10
	COMPUTER STATIONS	3
	PRINT RELEASE STATION & PRINTER	1
	GROUP STUDY (MAKER SPACE)	12
	STUDY T1	4
	STUDY T2	6
COMMUNITY MEETING ROOM	CLASSROOM LAYOUT (OPTION 1 SHOWN IN PLAN)	25
	CONFERENCE LAYOUT (OPTION 2)	26
	LECTURE LAYOUT (OPTION 3)	57

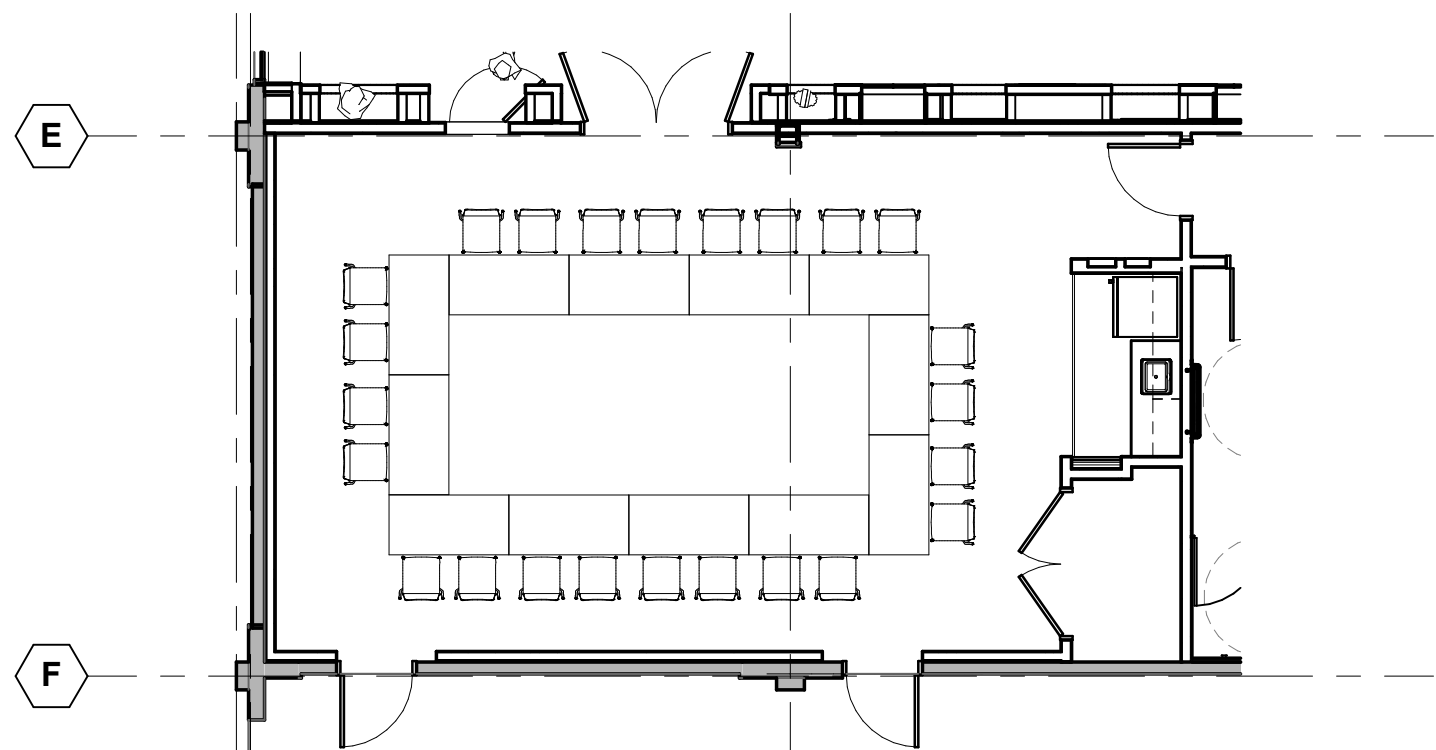
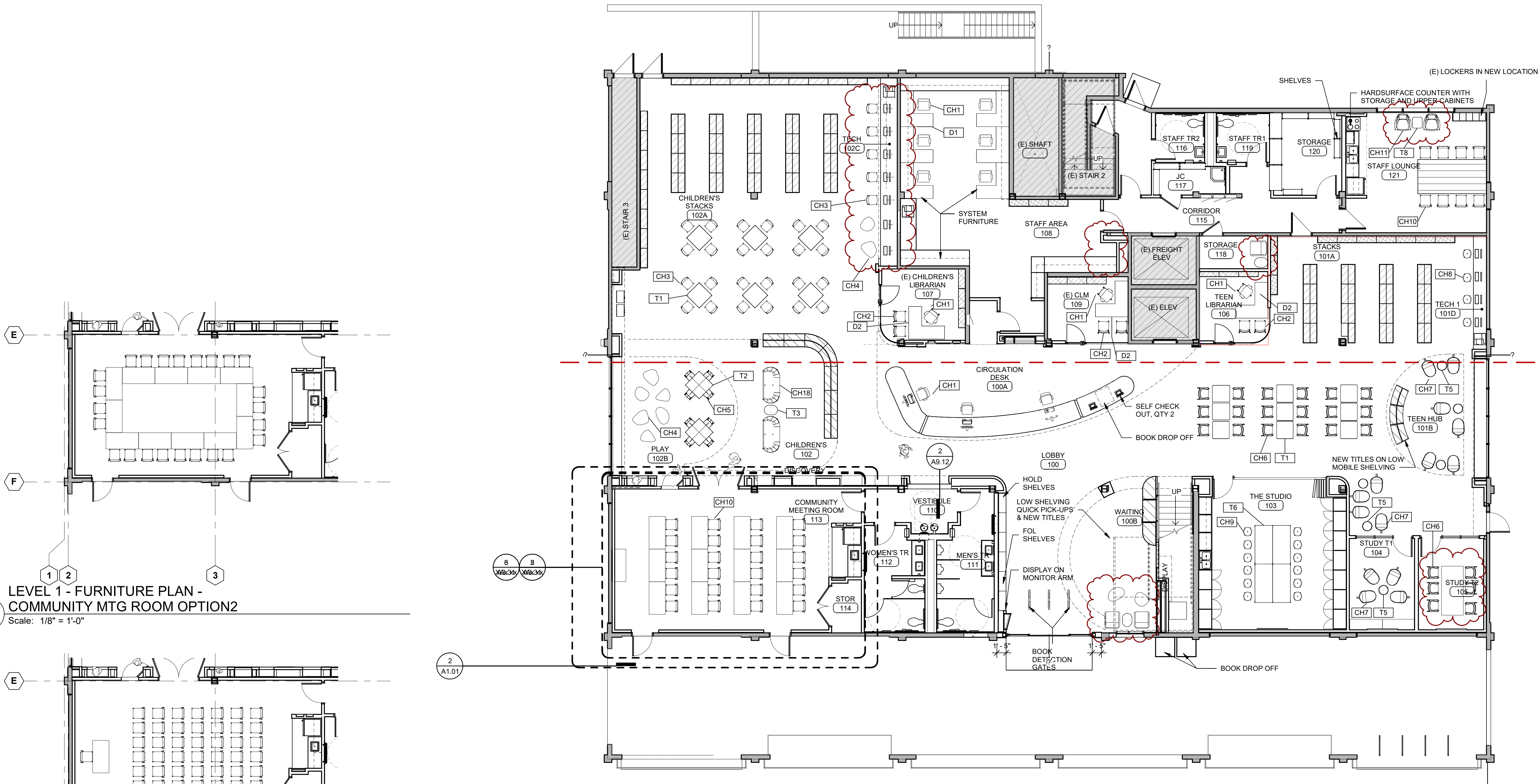

2 LEVEL 1 - FURNITURE PLAN -  
COMMUNITY MTG ROOM OPTION2  
Scale: 1/8" = 1'-0"

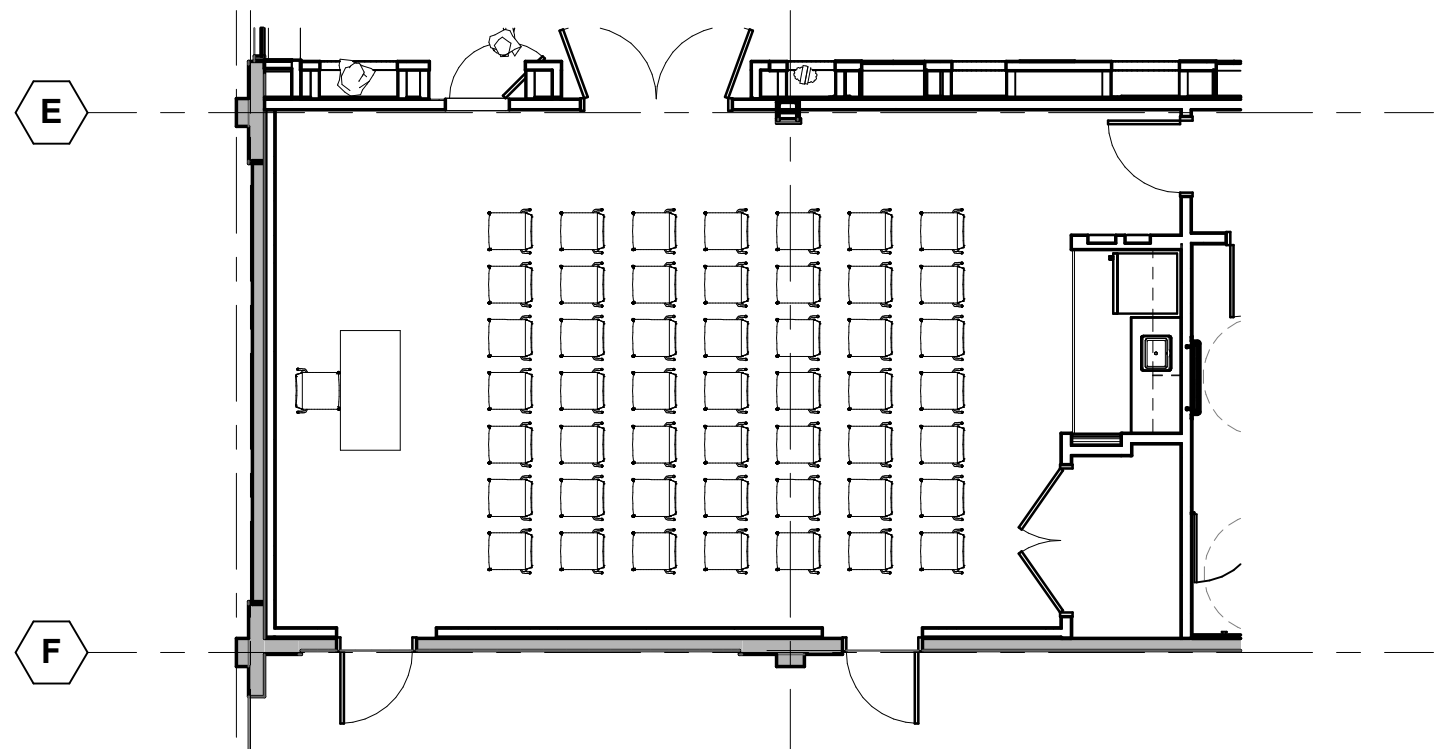

3 LEVEL 1 - FURNITURE PLAN -  
COMMUNITY MTG ROOM OPTION3  
Scale: 1/8" = 1'-0"

1 LEVEL 1 - FURNITURE PLAN  
Scale: 1/8" = 1'-0"





NAC NO: 161-23025  
DRAWN: Author  
CHECKED: Checker  
DATE: 11/01/2024

SECOND FLOOR  
FURNITURE PLAN

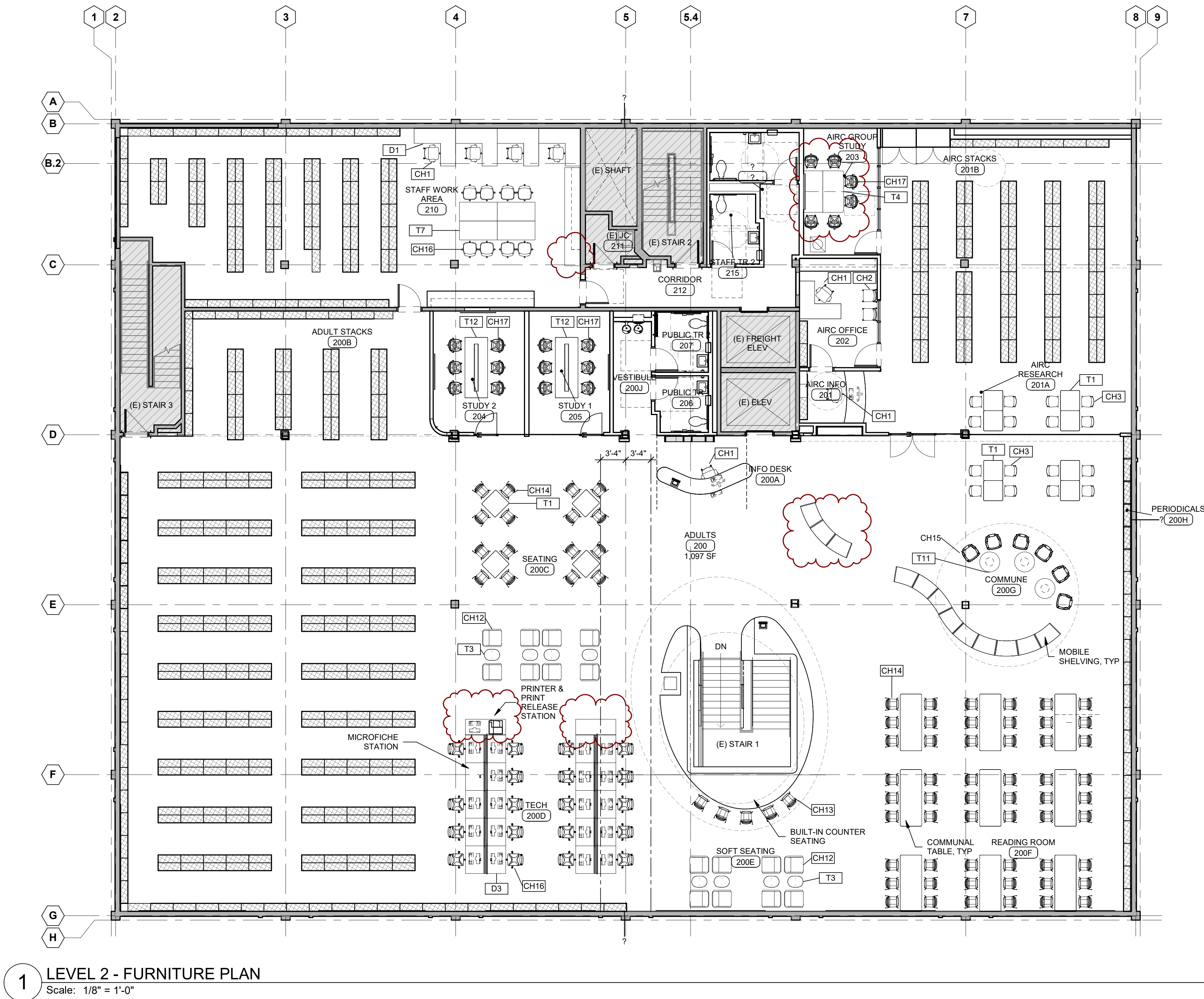

SHELVING				
AREA	NUMBER OF UNITS	LENGTH OF UNITS	TIER/SHELVES	LINEAR FEET OF SHELVES
ADULT	265	265 X 3' = 795	5	3,885 LF 300 LF (PERIODICALS)
	20	20 X 3' = 60	5 (PERIODICALS)	+/- 90 LF (CURVED)
	20	20 X 3' = 60	3 (CURVED)	+/- 36 LF (@ STAIR)
	1	1 X 12' = 12	3 (@ STAIR)	<b>4,311 LF TOTAL</b>
AIRC	87	87 X 3' = 261'	5	<b>1,305 LF TOTAL</b> (1,080 LF IN PROGRAM)

AMENITIES		
AREA	TYPE OF AMENITY	NUMBER OF SEATS
INFORMATION	STAFF WORK STATION	1
	SELF CHECK OUT	1 (NEAR STAIR)
	COPY MACHINE	1 (NEAR STAIR)
ADULTS	TABLES W/ 4 CHAIRS	28 SEATS
	TABLES W/ 6 CHAIRS	54 SEATS
	COUNTER @ STAIR	5 SEATS
	SOFT SEATING	20
	COMPUTER STATIONS	20
	PRINT RELEASE STATION & PRINTER	1
AIRC	GROUP STUDY	2 (W/ 6 SEATS EACH)
	TABLE W/ 2 CHAIRS	8
	GROUP STUDY	1 (W/ 6 SEATS)



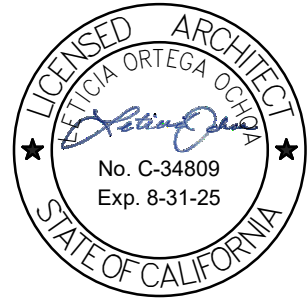

NAC NO	161-23025
DRAWN BY	Author
CHECKED BY	Checker
DATE	11/01/2024

FURNITURE SCHEDULE								
Tag No.	Type	Quantity	Manufacturer	Description	Size	Materials 1; 2; 3...	Color 1; 2; 3...	Power Notes
CH1	Chair - Task	19	MillerKnoll	Verus Task Chair	W: 26.3–28" D: 25.3–25.8" H: 39.3–43.3"	Fabric Seat; Fabric Backrest; Steel Frame	Herman Miller, Interweave 2 Slate-36505; Herman Miller, Tailored Black-23512; Herman Miller, Dark Carbon-DCR	
CH2	Chair - Side	8	MillerKnoll	Verus Side Chair	W: 19.3–24.8" D: 23.5" H: 32.9"	Fabric Seat; Fabric Backrest; Steel Frame	Herman Miller, Tailored Black-23512; Herman Miller, Interweave 2 Blue Grotto-36504; Herman Miller, Peacock Blue-PBL	
CH3	Chair - Stacking	53	Hightower	Fourcast, 4 Leg	w20.3 d20 h33.5 (in)	TBD	TBD	
CH4	Chair - Children	8	Fresh Coast	Beach Stones	TBD	Fabric	Carnegie, Moto 6084-7, Moto 6084-8, Moto 6084-10, Moto 6084-11	
CH5	Chair - Children	8	Fresh Coast	Quince Children's Chair	W: 15.75" H: 25" D: 16.75" 14" Seat Height	Veneer	Limelight-33M; Arctic II-16M; Tangerine-40M; Caribbean II-48M	
CH6	Chair	24	Division 12	Brat	W: 17.25" D: 20.25" H: 27"	TBD	TBD	
CH7	Chair - Soft	14	Naughtone	Pippin Chair with Handle	w21 d30 h30 seat 15.5 (in)	Fabric Seat; Rubber Handle	WolfGordon WSW 9561 Pomegranate, WSW 9574 Peacock, WSW 9575 Imperial, WSW 9565 Harvest; NaughtoneBlack Grey RAL 7021, Pale Green RAL 6021, Pastel Blue RAL 5024, Light Pink RAL 3015, Oyster RAL 1013	
CH8	Chair - Stool	4	Division 12	Dek Barstool	W: 16" D: 15.5" H: 30"	Wood Top; Metal Leg	Division Twelve, Solid Natural White Oak Wood; Division Twelve, RC 1205 - Division Orange; Division Twelve, RC 1013 - Oyster Lime;	
CH9	Chair - Stool	12	Division 12	Dek Dining Stool	W: 16" D: 13" H: 18"	Wood Top; Metal Leg	Division Twelve, Solid Natural White Oak Wood; Division Twelve, RC 1205 - Division Orange; Division Twelve, RC 1013 - Oyster Lime;	
CH10	Chair - Stacking	32	SitOnIt	Baja Stacker with Seat Pad	TBD	Plastic Seat; Metal Leg	Lemon SC25, Apple SC24, Slate SC8, Lagoon SC15, Tangerine SC23;Leg Color TBD	
CH11	Chair - Soft	2	SitOnIt	Gobi, Auto Return	W: 30.25" D: 31" H: 31.5"	Fabric Seat; Fabric Backrest; Metal Leg		
CH12	Chair - Soft	16	Naughtone	Percy Chair	w28 d30 h29 seat 18 (in)	Fabric Seat; Metal Leg	Carnegie, Escapade 6034-11; Momentum, Native EPU - Rouge; Steel Blue RAL 5011;	
CH13	Chair - Stool	5	Naughtone	Polly Counter Height Stool, 4 Leg Base	w 22.5 d21 h39.5 seat 25.5 (in)	Polypropylene Shell;Metal Leg	Pale Green RAL 6021; Yellow RAL 1012; Pastel Blue RAL 5024; Stone Grey RAL 7030;Leg Color TBD	
CH14	Chair - Stacking	70	Naughtone	Polly Chair, 4 Leg Base	w20 d21 h31seat 17.5 (in)	Polypropylene Shell;Metal Leg	Pale Green RAL 6021; Yellow RAL 1012; Pastel Blue RAL 5024; Stone Grey RAL 7030;Leg Color TBD	
CH15	Chair - Soft	6	Naughtone	Always Lounge Chair	w31 d31.5 h36.5 seat 16.5 (in)	Fabric Seat; Fabric Backrest; Metal Leg	Justin David Malibu - Dew Drops; Architex Dupioni - Indigo; Steel Blue RAL 5011	
CH16	Chair - Task	27	Senator	Ad-Lib Lite Task Chair	TBD	Fabric Seat; Plastic Backrest; Plastic Frame	Senator, Camira Synergy Grade 4 LDS65; Senator Plastic Finishes Seating, Anthracite; Senator, Anthracite	
CH17	Chair - Task	18	SitOnIt	Lumin Light Task	w26.8 d26.8 h31.7-36.7 (in)	Plastic Backrest; Fabric Seat	TBD	
CH18	Chair - Sofa	2	Naughtone	Ever Two Seat Sofa, UPH: G4	TBD	Metal Leg; Fabric Seat; Fabric Backrest	Steel Blue RAL 5011; Carnegie, Dotty Print 6950-3; Stinson, Flanders FLA66 Polynesia	
T1	Table	27	Spec Furniture	Varsity Table, Powered	36" x 36"	Laminate Top; Metal Leg	TBD	x
T2	Table - Children	2	Fresh Coast	Quince Children's Table	36" D x 22" H	Veneer Leg; Laminate Top	Natural Maple-11M; Wilsonart Kensington Maple-10776-60	
T3	Table - Side	9	Naughtone	Tun 620 Side Table	w24.5 d17.5 h17.5 (in)	Metal Leg; Linoleum Top	Steel Blue RAL 5011; Forbo Aquavert-4180; Forbo Smokey Blue-4179	
T4	Table - Powered	2	Spec Furniture	Varsity Table, Powered	30" x 66"	Metal Leg; Laminate Top	Steel Blue RAL 5011; Nevamar, Vision Vava-VA 2002	x
T5	Table - Side	6	Rad	Drum Side Table	17" Dia. x 18" H	Wood Top; Metal Leg	Rad Furniture,White Oak; Rad Furniture, Oyster RAL1013	
T6	Table - Casters	4	Spec Furniture	Latch Table, Casters, Powered	30" x 72"	Laminate Top; Metal Leg	Herman Miller Warm Stone Laminate,RC 1023 - Traffic Yellow Powder Coated Steel	
T7	Table - Powered	17	MillerKnoll	Pixel Table, Simplified T Leg, Powered	30" x 60"	Laminate Top; Metal Leg	Herman Miller, Folkstone Grey; Herman Miller, Folkstone Grey	x
T8	Table - Powered	1	Arcadia	Lineup Table with Round Power & USB	24" x 24"	Laminate Top	Wilsonart, Phantom Ecru-8212K-28	x
T9	Table	1	MillerKnoll	Layout Studio Project Table	120" X 60"	Laminate Top; Metal Leg	Herman Miller, Folkstone Grey; Herman Miller, Folkstone Grey	
T10	Table - Powered	9	Spec Furniture	Factory Table, Powered	36" x 90"	Metal Leg; Laminate Top	Gray RAL 7044; TBD	x
T11	Table - Side	3	Naughtone	Tun 920 Coffee Table	w36 d22 h14 (in)	Metal Leg; Laminate Top	TBD	
T12	Table - Powered	2	Spec Furniture	Endzone Conference Table, Powered	42" x 96"	Metal Leg; Laminate Top	RAL 3005 Wine Red; Formica 6129-58 Gray Fabric	x
D1	Desk	10	MillerKnoll	Dividends Horizon L-shaped Desk				
D2	Desk	4	MillerKnoll	L-Shaped Stations Sit Stand Desk, Fixed Return, Mobile Pedestal, Open Shelf				
D3	Desk	24	MillerKnoll	Antenna with 1 Wing for Printer Stand, includes intermediate side screens				



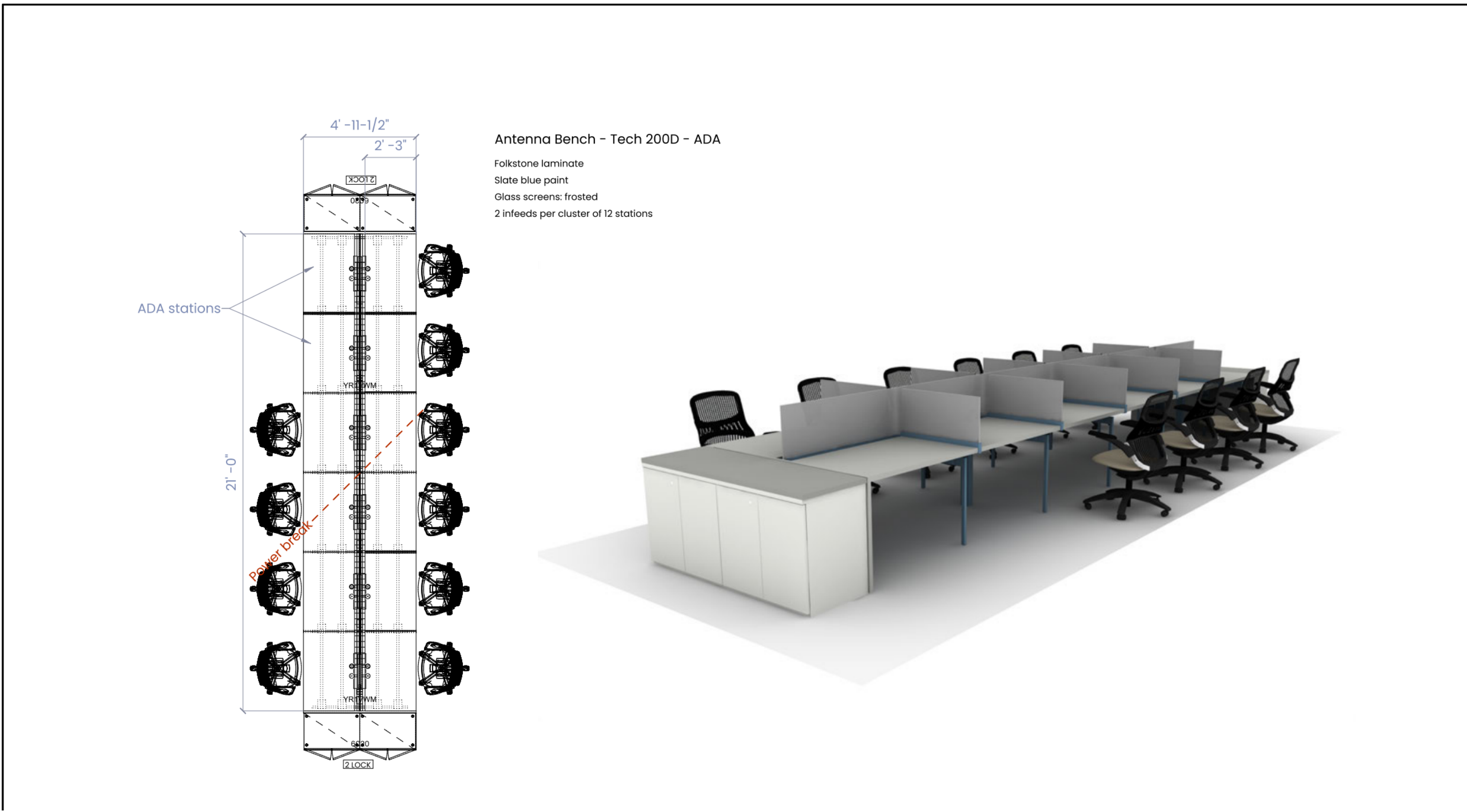
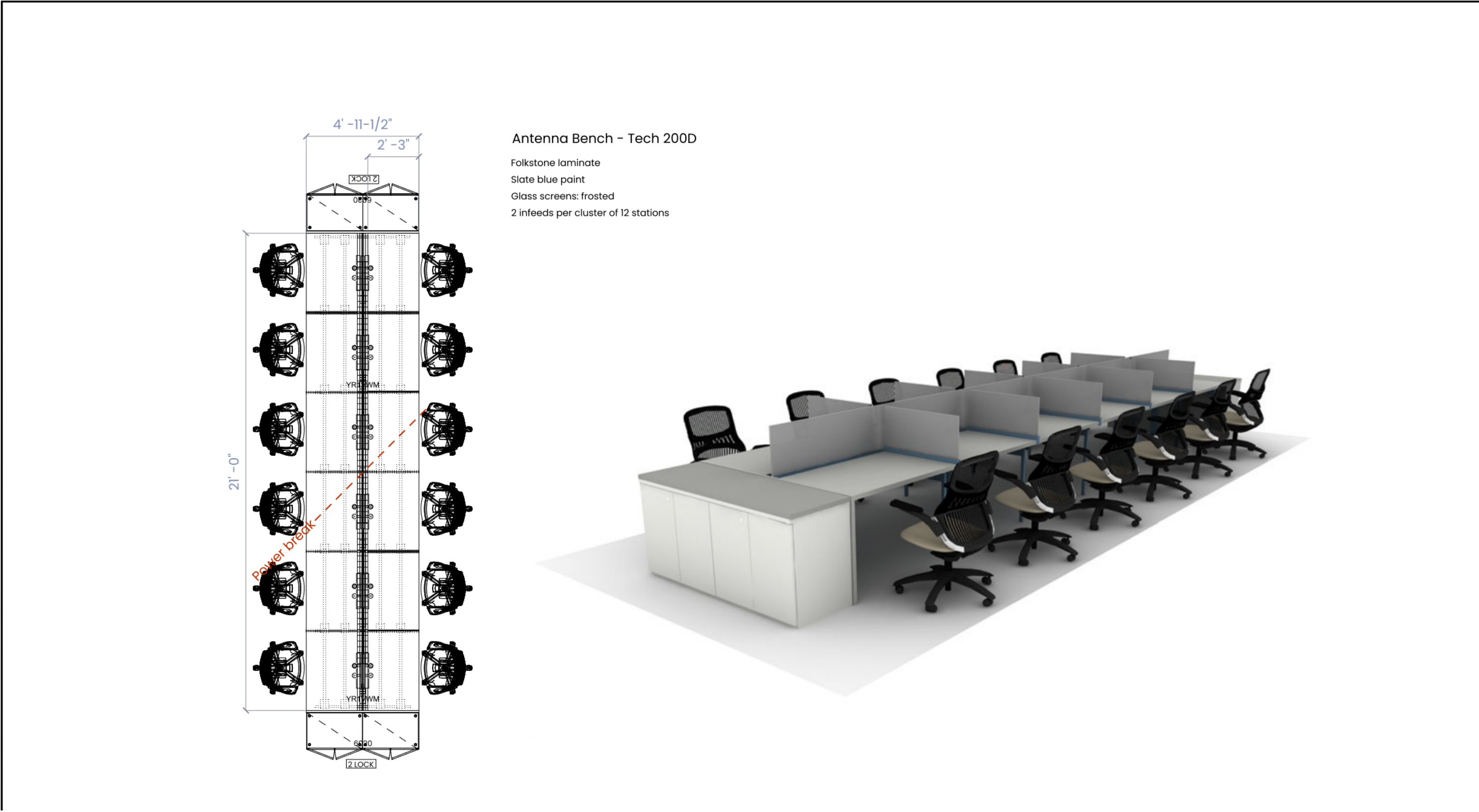
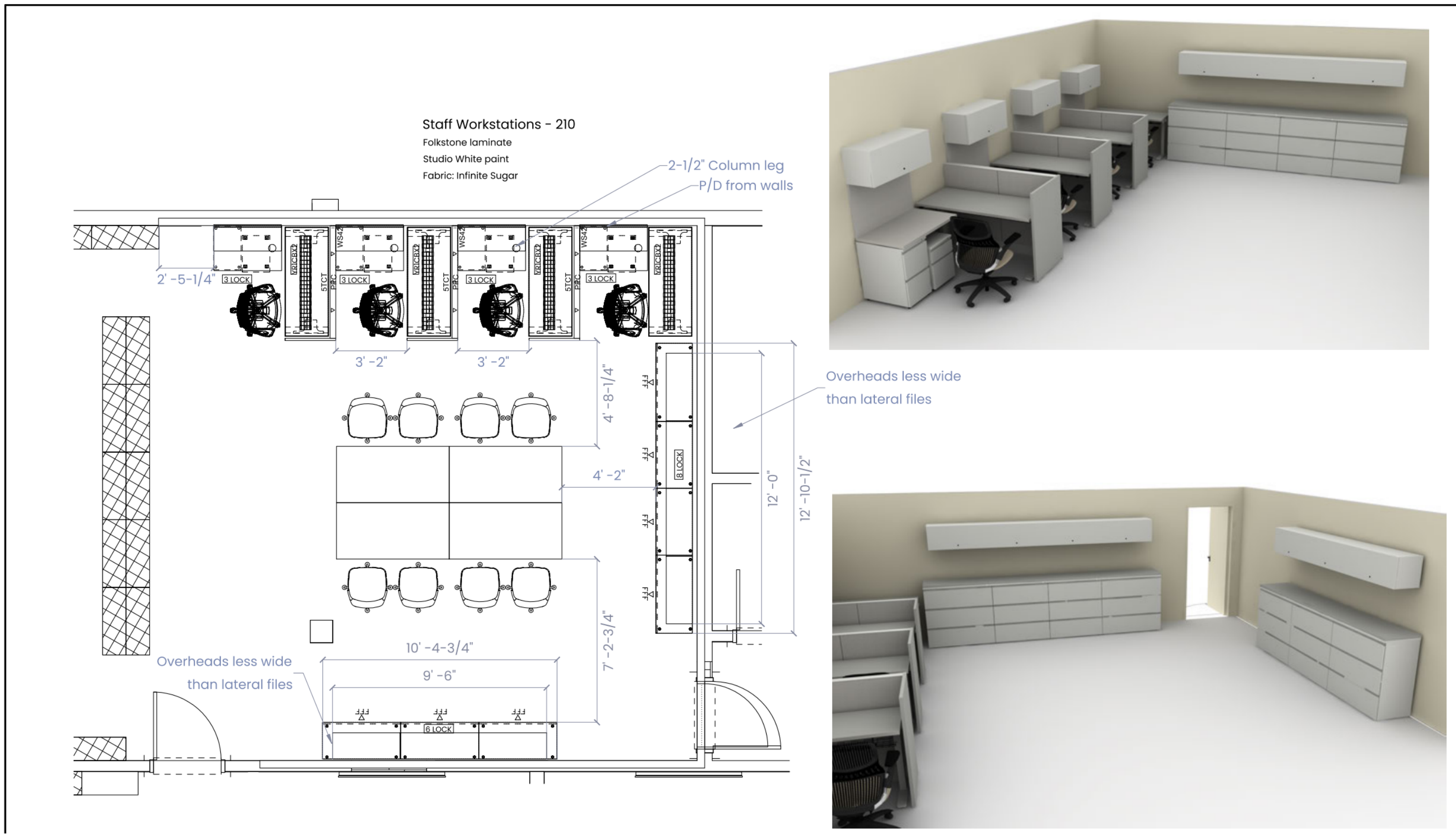
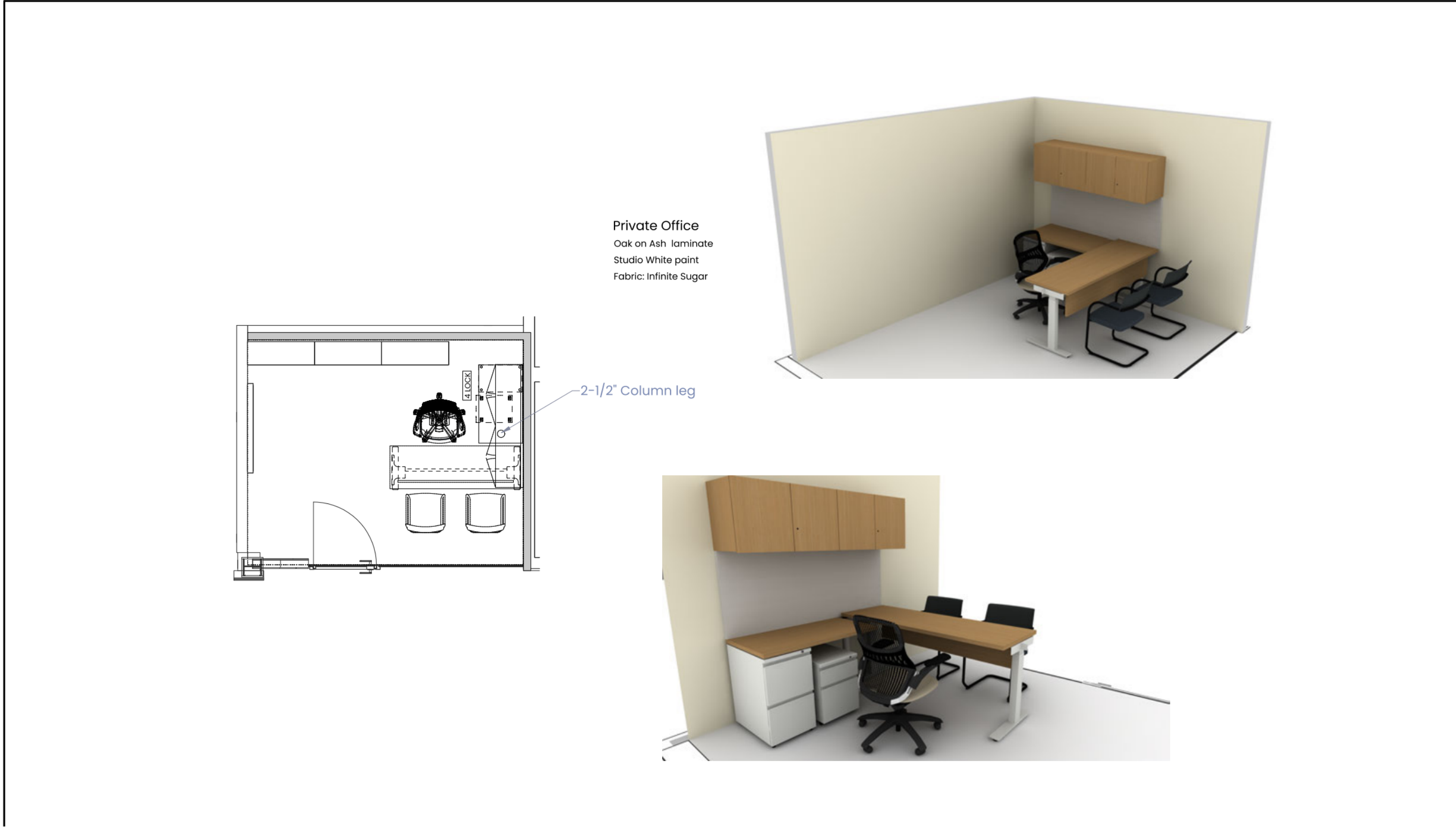
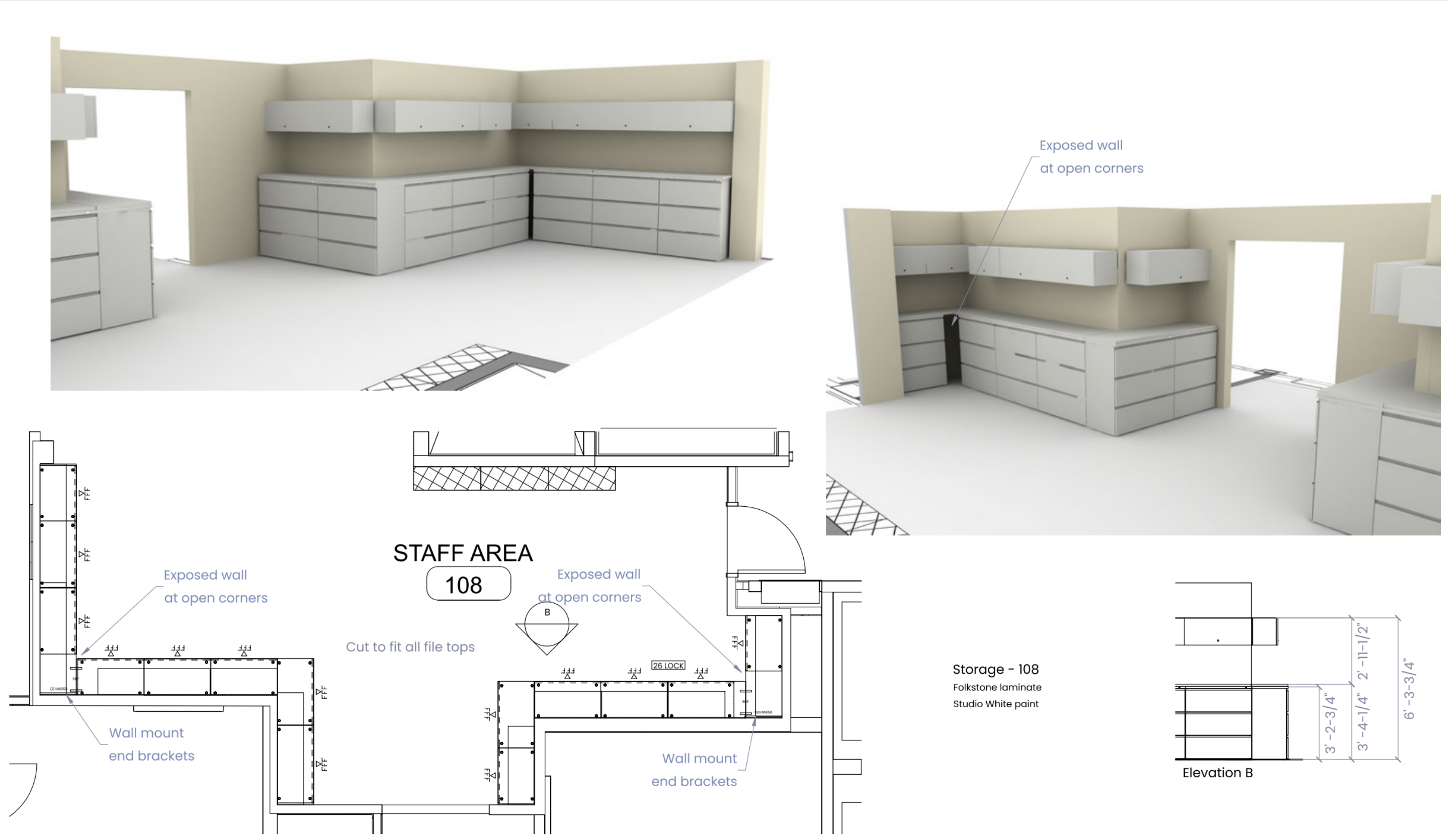
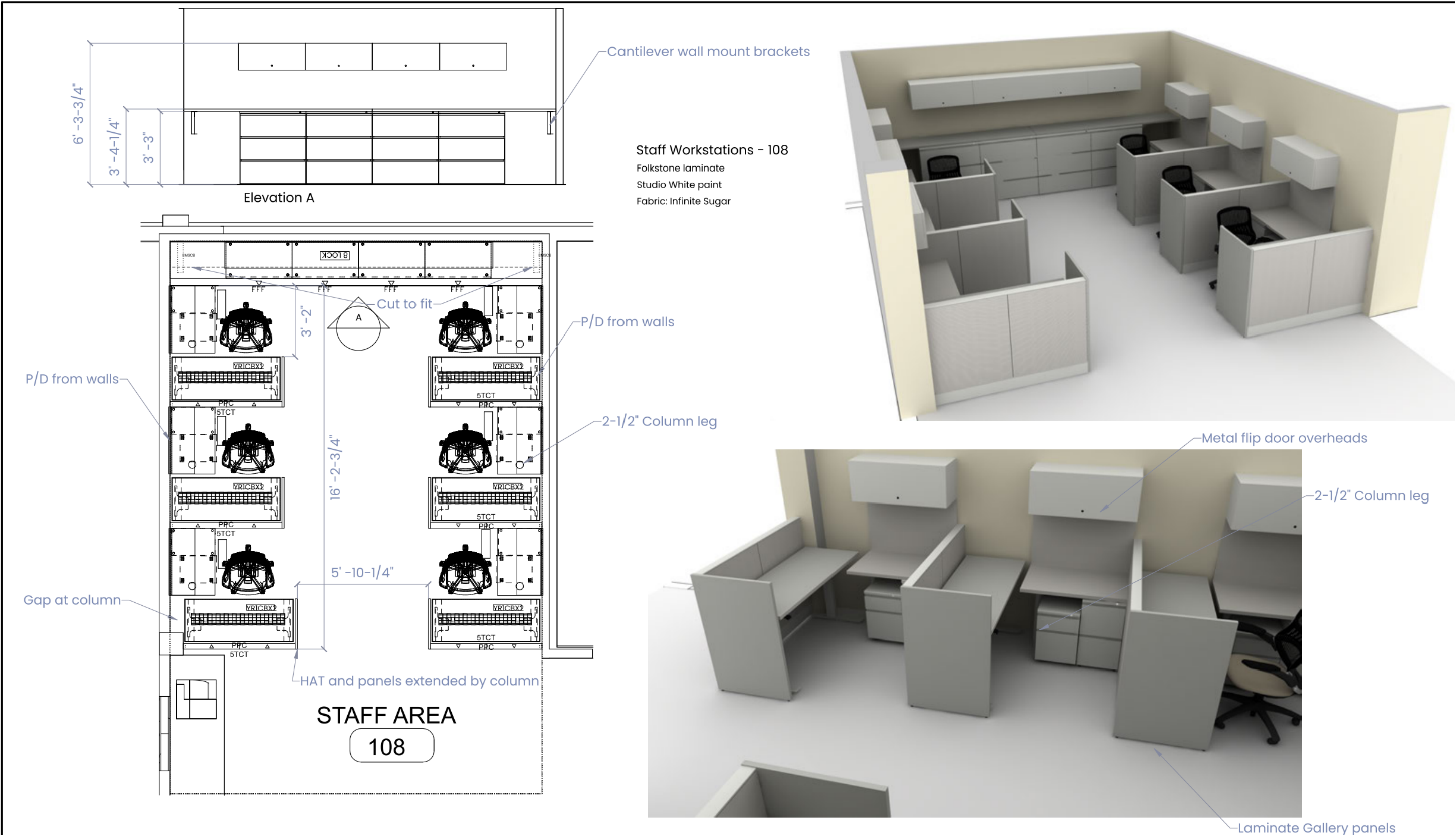

NAC NO.	161-23025
DRAWN BY	Author
CHECKED BY	Checker
DATE	11/01/2024



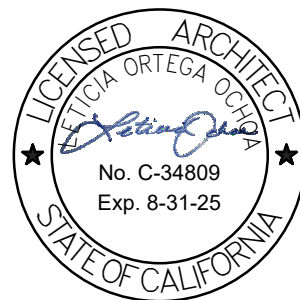

NAC NO 161-23025  
DRAW N Author  
CHECKER Checker  
DATE 11/01/2024

FIRST FLOOR  
REFLECTED CEILING  
PLAN

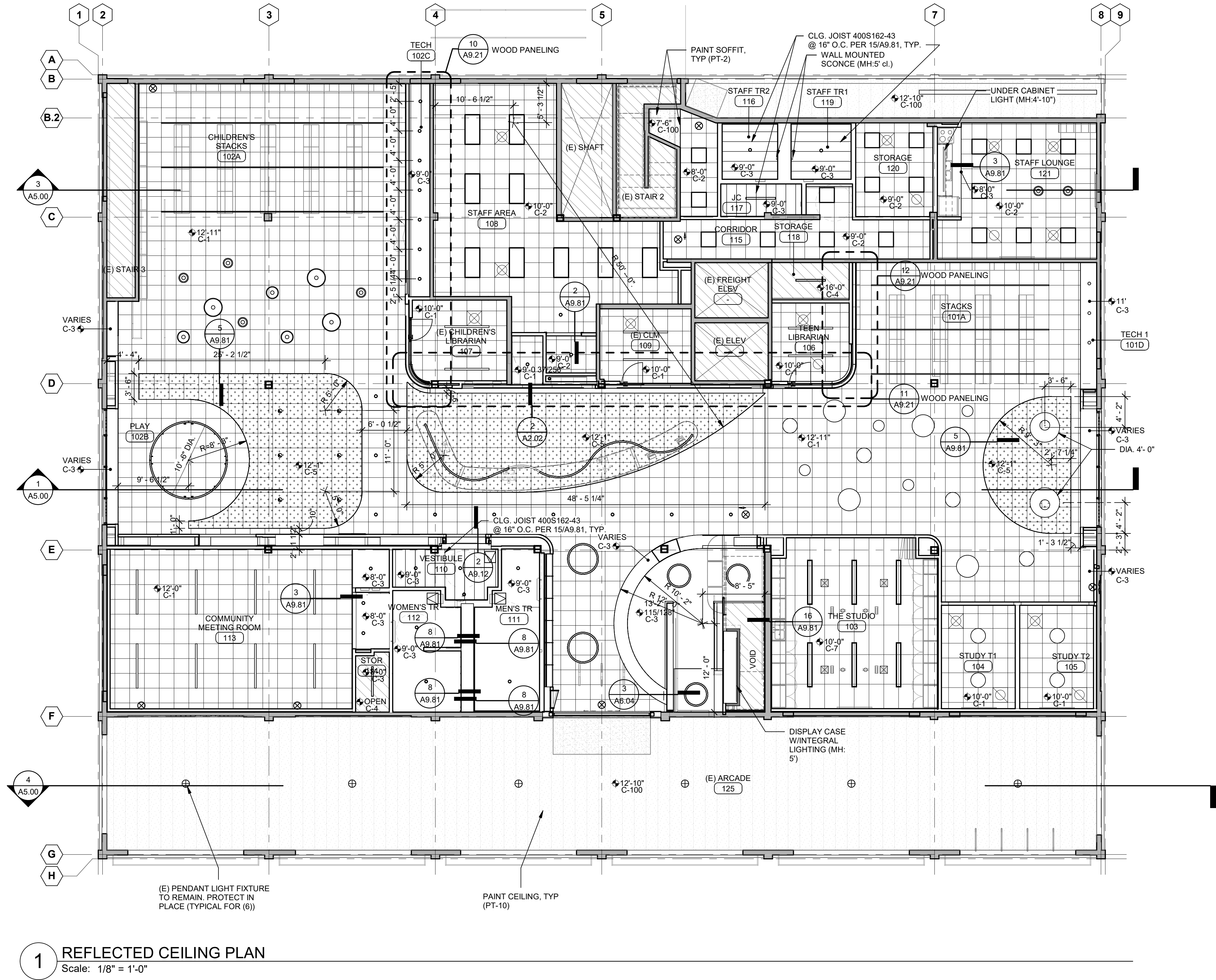

1 REFLECTED CEILING PLAN  
Scale: 1/8" = 1'-0"

### GENERAL RCP NOTES

- GENERALLY CENTER CEILING GRIDS IN EACH ROOM TO PROVIDE EQUALLY SIZED PANELS ON OPPOSITE WALLS. IF PLANS INDICATE A GRID ALIGNING WITH A COLUMN, WALL, SOFFIT, ETC. START GRID AT THE INDICATED SURFACE. AVOID PANELS LESS THAN 12" IN WIDTH.
- SEE FINISH SCHEDULE FOR COLORS.
- ALL WALLS EXTEND TO STRUCTURAL DECK ABOVE, UNLESS NOTED OTHERWISE. SEE CODE PLANS FOR ADDITIONAL INFORMATION.
- SEE SHEET A9.81 FOR TYPICAL LATERAL BRACING OF SUSPENDED ACOUSTICAL PANELS.
- ALL GYP BD CEILING AND SOFFITS TO BE PAINTED.
- ALL EXPOSED STEEL FRAMING AND DECK AT CEILINGS TO BE PAINTED.
- EXCEPT AT STORAGE, MECHANICAL AND ELECTRICAL UTILITY ROOMS PAINT ALL EXPOSED DUCTWORK, PIPING AND CONDUITS.
- SEE SHEET A9.81 FOR TYPICAL SUSPENDED CEILING AND SOFFIT EDGES AND CONNECTIONS.
- CEILING HEIGHT TO BE MEASURED FROM FINISH FLOOR LEVEL OF THE ROOM OR THE AREA WHERE CEILING IS IN. CEILING HEIGHT ABOVE RAMP TO BE MEASURED FROM BOTTOM OF LOWEST LEVEL LANDING OF RAMP.
- ALL FIRE SPRINKLERS AT LINEAR METAL CEILING SYSTEM AND AT GYP BD CEILING CLOUDS TO BE RECESSED, TYP.

### CEILING TYPES

- C-1 2' x 2' SUSPENDED MINERAL WOOL ACOUSTICAL PANEL CEILING WITH REGULAR NARROW PANEL EDGE, 9/16" GRID  
C-2 varies  
C-3 FRAMED OR SUSPENDED 5/8" GYPSUM BOARD  
C-4 EXPOSED STRUCTURE  
C-5 2' x 2' SUSPENDED MINERAL WOOL ACOUSTICAL PANEL CEILING WITH FULLY CONCEALED GRID (15/16") AND 10" METAL PERIMETER TRIM. CEILING TILE AND PERIMETER TRIM PAINTED PT.  
C-6 2' x 2' SUSPENDED MINERAL WOOL ACOUSTICAL PANEL CEILING WITH FULLY CONCEALED GRID (15/16") AND 12" METAL PERIMETER TRIM. CEILING TILE AND PERIMETER TRIM PAINTED PT.  
C-7 2' x 4' SUSPENDED WOOD FIBER ACOUSTICAL PANEL CEILING  
C-8 PET Panel Arkura  
C-100 EXISTING PLASTER CEILING. PATCH AND REPAIR AS REQUIRED

### LEGEND

- ..... FIRE-RATED WALL FULL HEIGHT TO DECK. SEE SHEET GX.X FOR FIRE RATING REQUIREMENTS.  
CEILING ACCESS PANEL, 18"x18" UNO.  
CEILING HEIGHT (HEIGHTS INDICATED ARE RELATIVE TO 100'-0" FLOOR LEVEL).

- LIGHT FIXTURES  
○ SUSPENDED LIGHT FIXTURES  
□ SUPPLY DIFFUSERS  
□ RETURN AIR REGISTER OR EXHAUST FAN  
⊗ EXIT LIGHT  
⊙ SPEAKER



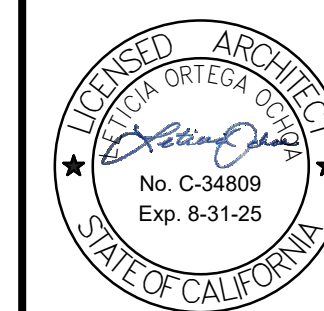

## GENERAL RCP NOTES

1. GENERALLY CEILING GRID CELLS IN EACH ROOM TO PROVIDE EQUALLY SIZED PANELS ON OPPOSITE WALLS. IF PLANS INDICATE A GRID ALIGNING WITH A COLUMN, WALL, SOFFIT, ETC, START GRID AT THE INDICATED SURFACE. AVOID PANELS LESS THAN 12" IN WIDTH.
2. SEE FINISH SCHEDULE FOR COLORS.
3. ALL WALLS EXTEND TO STRUCTURAL DECK ABOVE, UNLESS NOTED OTHERWISE. SEE CODE PLANS FOR ADDITIONAL INFORMATION.
4. SEE SHEET A0.81 FOR TYPICAL LATERAL BRACING OF SUSPENDED ACOUSTICAL PANELS.
5. ALL GYP BD CEILING AND SOFFITS TO BE PAINTED.
6. ALL EXPOSED STEEL FRAMING AND DECK AT CEILINGS TO BE PAINTED.
7. EXCEPT AT STORAGE, MECHANICAL AND ELECTRICAL UTILITY ROOMS PAINT ALL EXPOSED DUCTWORK, PIPING AND CONDUITS.
8. SEE SHEET A0.81 FOR TYPICAL SUSPENDED CEILING AND SOFFIT EDGES AND CONNECTIONS.
9. CEILING HEIGHT TO BE MEASURED FROM FINISH FLOOR LEVEL OF THE AREA WHERE CEILING IS IN. CEILING HEIGHT ABOVE RAMP TO BE MEASURED FROM BOTTOM OF LOWEST LEVEL LANDING OF RAMP.
10. ALL FIRE SPRINKLERS AT LINEAR METAL CEILING SYSTEM AND AT GYP BD CEILING CLOUDS TO BE RECESSED, TYP.

## CEILING TYPES

- |       |  |
|-------|--|
| C-1   | 2' x 2' SUSPENDED MINERAL WOOL ACoustICAL PANEL CEILING WITH REGULAR NARROW PANEL EDGE, 916" GRID  |
| C-2   | <varies>   |
| C-3   | FRAMED OR SUSPENDED 5/8" GYPSUM BOARD  |
| C-4   | EXPOSED STRUCTURE  |
| C-5   | 2' x 2' SUSPENDED MINERAL WOOL ACoustICAL PANEL CEILING WITH FULLY CONCEALED GRID (15/16") AND 10" METAL PERIMETER TRIM, CEILING TILE AND PERIMETER TRIM PAINTED PT. |
| C-6   | 2' x 2' SUSPENDED MINERAL WOOL ACoustICAL PANEL CEILING WITH FULLY CONCEALED GRID (15/16") AND 12" METAL PERIMETER TRIM, CEILING TILE AND PERIMETER TRIM PAINTED PT. |
| C-7   | 2' x 4' SUSPENDED WOOD FIBER ACoustICAL PANEL CEILING  |
| C-8   | PET PANEL Aktura   |
| C-100 | EXISTING PLASTER CEILING, PATCH AND REPAIR AS REQUIRED   |

### LEGEND

-



+

CODED NOTES - FLOOR FINISH PLAN

REVISIONS

CONSTRUCTION DOCUMENTS

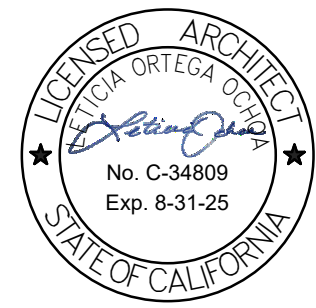

LOS ANGELES COUNTY PUBLIC WORKS  
**HUNTINGTON PARK LIBRARY**  
6518 MILES AVE  
HUNTINGTON PARK, CA 90255



NAC NO	161-23025
DRAWN	Author
CHECKED	Checker
DATE	11/01/2024

FINISH PLAN

**A3.49**



## A4.01



- GENERAL ROOF NOTES
1. TYPICAL ROOF CONSTRUCTION IS COMPOSITION SHINGLES AND MOISTURE BARRIER OVER STRUCTURAL PLYWOOD DECK.
  2. ALL ROOF STRUCTURE IS SLOPED 3:12, UNO.
  3. VENTS, EXHAUST, & COWLS ARE MECHANICAL ROOF PENETRATION ITEMS. SEE MECHANICAL FOR LOCATIONS, TYPES, SIZES AND QUANTITY OF ALL PENETRATIONS. PENETRATIONS SHALL BE MIN 18" FROM ANY RIDGE VALLEY HIP, OR EDGE OF ROOF.
  4. ALL FLASHING & ROOFING TIE-INS TO PLUMBING & HVAC PENETRATIONS ARE BY ROOFING CONTRACTOR.
  5. PROVIDE R-38 BATT INSUL (W/ 1" MIN TO 6" MAX VENTILATION SPACE OVER TOP OF INSUL) BELOW PLYWOOD DECK AT ALL ROOFS OCCURRING ABOVE INTERIOR BUILDING AREA. SEE DETAILS.
  6. SEE EXTERIOR ELEVATIONS FOR ADDITIONAL ROOFING DETAIL INDICATIONS.
  7. SEE DETAILS & STRUCTURAL FOR ROOF VENTILATION HOLES IN ROOF FRAMING, LOCKING, & BEARING PLATES. REGARDLESS OF WHETHER VENT OPENINGS ARE SHOWN CONTRACTOR SHALL PROVIDE VENT OPENINGS AT ALL BLOCKING CONDITIONS. UNLESS NOTED OTHERWISE, OR AS OTHERWISE APPROVED BY ARCHITECT THE MIN AREA OF VENT OPENING SHALL BE 8.5 SQUARE INCHES PER LINEAL FOOT OF BLOCKING. VERIFY LAYOUT OF VENTING WITH ARCHITECT IF NOT SPECIFICALLY SHOWN.
  8. PROVIDE RIDGE VENT AT ALL RIDGES, HIPs, & WHERE SHOWN IN DETAILS WHERE LOW ROOFS SLOPE DOWNWARD FROM HIGH WALLS.

# Coded Notes - Roof Plan

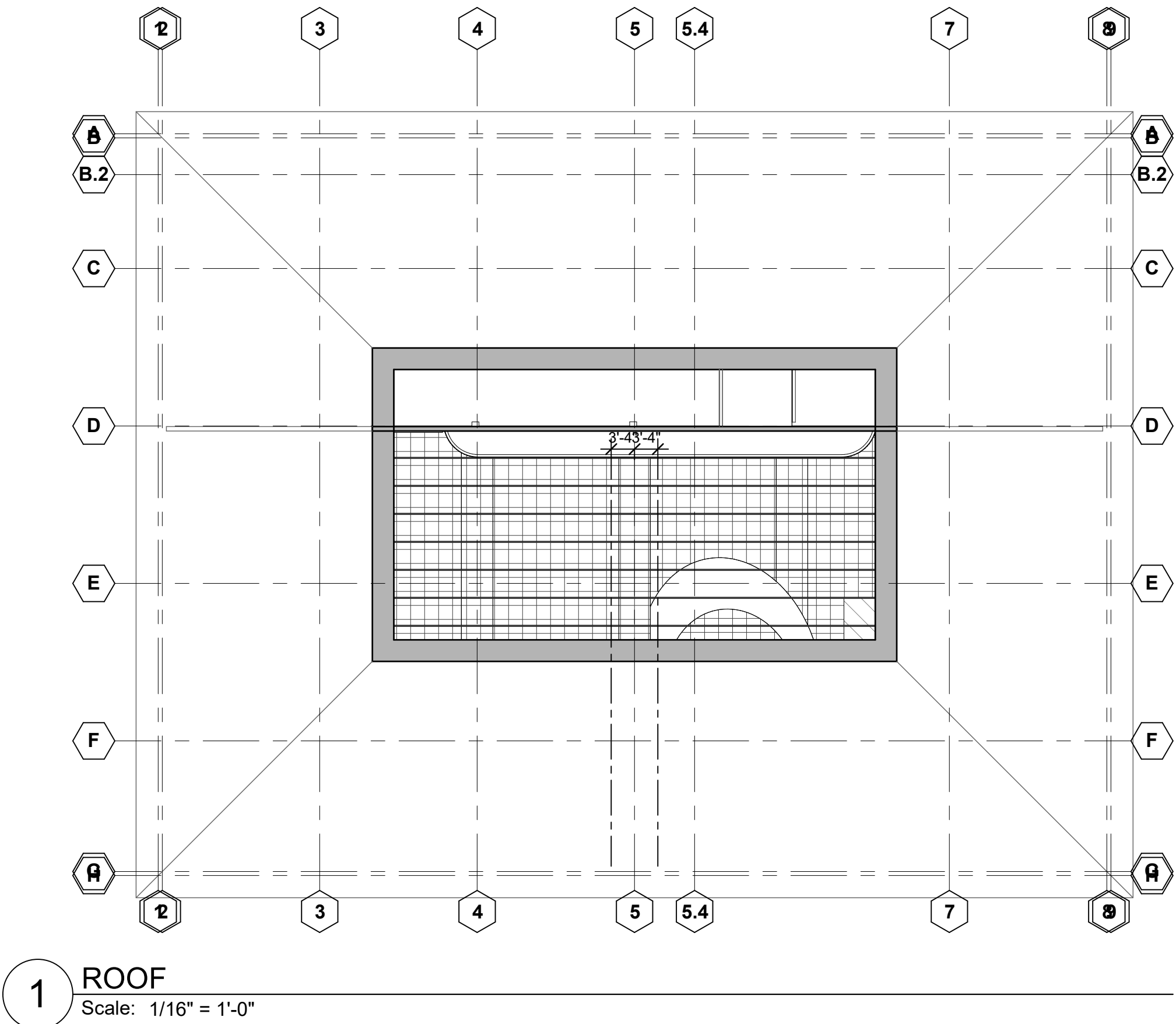

NOTE: SEE SHEET A3.3 FOR WALL TYPES AND FLOOR PLAN GENERAL NOTES