

Alabama Beef Cattle Improvement Association's

North Alabama Bull Evaluation Center Sale

**Saturday, December 10 at 12:00 Noon
Cullman Stockyards, Cullman**



*COME BUILD YOUR HERD ON 50 YEARS OF
TRUSTED PERFORMANCE DATA*

***ANGUS, SIMMENTAL & SIMMENTAL COMPOSITE
PERFORMANCE EVALUATED BULLS***



ALABAMA BCIA GENETIC VERIFIED REPLACEMENT HEIFER SALE
BRED & OPEN, READY TO BREED, REPLACEMENT HEIFERS
ANGUS, CHIANGUS, HEREFORD, SIMMENTAL & SIMANGUS SIRE

FOR MORE INFORMATION, CONTACT:

Michelle Elmore
Alabama BCIA
(205) 646-0115 or (205) 287-1080 Cell
elmormf@auburn.edu

**OR VISIT:
WWW.ALBCIA.COM**

Auctioneer: Jarvene Shackelford, License #641

**Welcome to the 50th Anniversary Sale for the
North Alabama Bull Evaluation Center
Saturday, December 10, 2022 at 12:00 Noon
Cullman Alabama Livestock Auction
Sale Day Phone: (256) 734-4531**

**Auctioneer - Colonel Jarvene Shackelford
Alabama License #641
20971 Hwy 4 East
Ripley, MS 38663
(662) 837-4904**

North Alabama Bull Evaluation Center

**Evaluation Center Supervisor & BCIA Genetic Verified Heifer Sale Coordinator
Michelle F. Elmore**

**Extension Animal Scientist/Beef Cattle Improvement
Alabama Cooperative Extension System
(205) 646-0115 or (205) 287-1080 (Cell)**

**Evaluation Center Owners/Managers
Tim Donaldson (256) 708-7945
Stephen Donaldson (256) 734-1582**

SPECIAL THANKS TO THE FOLLOWING:

As 2022 represents the 50th anniversary of the North Alabama Bull Evaluation, Alabama BCIA would like to extend much gratitude to Donaldson Farms, our evaluation host for 31 years, past evaluation supervisors, consignors both past and present, buyers both past and present, and Cullman Stockyards who all have made reaching this milestone possible. We extend an invitation to you all to come celebrate this accomplishment with us on December 10.

J&R Feed for supplying quality feed ingredients

Dr. Bruce Lee, DVM and Dr. Christi Standridge, DVM and for veterinary work at the North Alabama Bull Evaluation Center

Sam England and Ultra Insights for providing ultrasound expertise

The EPDs published in this catalog represent values current at the end of the bull evaluation on 11/1/2022.

***You are welcome to visit the bulls any time.
Give Tim Donaldson a call to make an appointment.***

The Alabama Cooperative Extension System (Alabama A&M University and Auburn University) is an equal opportunity educator and employer.
Everyone is welcome!

www.aces.edu



Consignor Index

Angus

Currid Family Farms	1
Philip Currid & Christina Price	(850) 401-1474
1116 W. Armuchee Rd DeFuniak Springs, FL 32433	
Emilan Angus Farm	3, 4, 5, 6, 7
Lanny C. Benson	(423) 315-1347
1116 W. Armuchee Rd LaFayette, GA 30728	
Harrell's Highlander Ranch	10, 11
John E. Harrell	(334) 524-9287
1343 Lee Rd 157 Opelika, AL 36804	
Mashburn Farms	12, 13, 14
Ryan Mashburn	(256) 458-3502
6390 County Hwy 29 Oneonta, AL 35121	
R & K Cattle Co.	16, 17, 18
Mark Ryals	(601) 270-4577
Mike Keene	(601) 606-7382
927 Churchwell Rd Hattiesburg, MS 39401	
Shady River Farms	19, 20, 21
Jerry Ellis	(678) 986-5420
Glenda Walker	(770) 878-0961
1138 Liberty Rd SW Calhoun, GA 30701	
T & T Farm	22, 23, 24
Eddie & Alex Tigue	(256) 899-3445
5684 County Rd 124 Dutton, AL 35744	
Troxtel Farms	25, 26
Zane Troxtel	(256) 601-0513
12353 AL Hwy 227 Geraldine, AL 35974	
Upton Angus	27, 28
Lanny Upton	(256) 606-0183
74 Slaten Rd Decatur, AL 35603	

Simmental and Simmental Composite

Greene View Farm	31, 32, 40, 41, 43
Charles H. Greene, Jr.	(205) 333-0015
12738 Northside Rd Northport, AL 35475	
Isbell Land & Livestock, LLC	33
Cameron & LaTricia Isbell	(256) 366-9397
4425 Lile Lane Leighton, AL 35646	
Little Mountain Farm	34, 35, 47, 48, 49, 50, 51
Randy Moody	(256) 655-5255
811 Frank Hereford Rd New Market, AL 35761	
Wells Farm	36, 37, 59, 61, 62
Mike Wells	(334) 412-2280
455 Brownsboro Rd Brownsboro, AL 35741	
Currid Family Farms	38, 39
Philip Currid & Christina Price	(850) 401-1474
1116 W. Armuchee Rd DeFuniak Springs, FL 32433	

Hampton Farms	44, 45
Lonnie S. Hampton	(256) 606-0113
5 County Rd 457 Trinity, AL 35673	
R & K Cattle Co.	53, 54, 55, 56, 58
Mark Ryals	(601) 270-4577
Mike Keene	(601) 606-7382
927 Churchwell Rd Hattiesburg, MS 39401	

Heifers

Haynes Farms	63-64
Scott Haynes	(205) 363-0794
2047 Mt. Hebron Rd Blountsville, AL 35031	
Shady River Farms	65-67, 97-99
Jerry Ellis	(678) 986-5420
Glenda Walker	(770) 878-0961
1138 Liberty Rd SW Calhoun, GA 30701	
Dyar Angus	68-73
Richard Dyar	(816) 390-6601
1633 County Rd 104 Crossville, AL 35962	
Little Mountain Farm	74-83
Randy Moody	(256) 655-5255
811 Frank Hereford Rd New Market, AL 35761	
Wells Farm	84-88
Mike Wells	(334) 412-2280
455 Brownsboro Rd Brownsboro, AL 35741	
Noles Chiangus	89-96
Rickey Noles	(256) 601-7680
3112 County Rd 19 Grove Oak, AL 35975	
Donaldson Farm	100-111
Tim Donaldson	(256) 708-7945
1357 County Rd 781 Cullman, AL 35055	
Mann Cattle	112-121
Dave Mann	(256) 759-0211
P. O. Box 178 New Hope, AL 35760	

SALE TERMS AND CONDITIONS

EXCEPT FOR THOSE STATED IN THE BELOW TERMS AND CONDITIONS, THERE ARE NO WARRANTIES, EITHER EXPRESSED OR IMPLIED, AS TO THE MERCHANTABILITY OR FITNESS FOR A PARTICULAR PURPOSE WITH RESECT TO THE CATTLE BEING SOLD AT THIS AUCTION.

THE WARRANTIES AND GUARANTEES SET FORTH IN THE "TERMS AND CONDITIONS" ARE IN LIEU OF ALL OTHER WARRANTIES EITHER EXPRESSED OR IMPLIED, AND THE REMEDIES PROVIDED THEREIN SHALL BE THE SOLE AND EXCLUSIVE REMEDY OF THE BUYER, OR ANY PARTY CLAIMING THROUGH BUYER, FOR ANY BREACH OF WARRANTY OR GUARANTEE THEREIN PROVIDED, AND ALL OTHER OBLIGATIONS OR LIABILITIES.

TIME AND LOCATION: The North Alabama Bull Evaluation Center BCIA Bull Sale will be held **Saturday, December 10, 2022**, at the Cullman Livestock Auction, Cullman, AL.

BIDDING: All bulls will be sold to the highest bidder. The auctioneer will settle any disputes in bidding and his decision on such matters is final.

TERMS: The terms of the sale are cash or check unless credit arrangements, including any possible reservation of security interest, have been made by the interested party with the vendor, Alabama BCIA, prior to sale. The party financially responsible for each purchase will be the person's name that registered to the purchasing buyer number.

PURCHASER'S RISK: Each animal will become the purchaser's risk as soon as sold.

CERTIFICATE OF REGISTRY: A transferred certificate of registry will be furnished to the purchaser of each animal within sixty (60) days following date of sale or receipt of full payment.

HEALTH: All bulls are eligible for interstate shipment; except as otherwise announced. Interstate health papers will be furnished for each animal requiring T.B. and Bangs test in accordance with Federal Regulations.

ANNOUNCEMENTS: Any changes from information of any kind in this catalog will be announced from the auction box and such announcements shall take precedence.

BREEDING GUARANTEE

1. Every bull selling is guaranteed to be a breeder, with the exception of: a) injury or disease occurring after sale; b) Gross negligence or willful misconduct on the part of the purchaser.
2. **BULLS** are guaranteed breeders. Any bull which settles cows by natural service and passes a fertility test by competent veterinarians, mutually agreed upon by buyer and seller, during any 6 month period of trial (provided for in paragraph 2 of these sales terms and conditions entitled "Option and Privilege of Return and Adjustment") shall be considered a breeder. Guarantees with respect to ability to freeze semen shall be by separate agreement between the buyer and seller.

IDENTIFICATION: Seller offers each animal with a readable tattoo corresponding to its registration paper. Buyer agrees to check tattoo for accuracy. In those cases where a nickname is used, it shall be accompanied by the official registered name and number of the animal.

OPTIONS AND PRIVILEGES OF RETURN OR ADJUSTMENT: All claims for adjustment must be made in writing within six months of the sale date.

In the event the animal **is claimed to be a non-breeder**, the animal may be returned to the farm of the seller if in good condition and complying with the health requirements of the seller's

state. The seller shall be entitled to a six month trial following the return of the animal in which to prove that the animal is a breeder. If at the end of six months the seller is unable to prove the animal is a breeder, the seller shall, at the option of the buyer, replace the animal with another of equal value or refund the purchase price. The return of the full purchase price, shall be in any case be deemed full satisfaction and settlement. Any expense incurred for transportation of an animal claimed to be a non-breeder shall be the responsibility of the purchaser, except that the seller shall be responsible for transportation costs in excess of the distance between the purchaser's farm and the location where the sale took place. If the seller proves the animal to be a breeder, it shall be the obligation of the purchaser to take delivery of the animal and pay all expenses incurred for transportation.

If an animal is sold, and at a later date, proves not to be eligible for registration under the Association rules, the seller shall be obligated to make satisfactory adjustment on the purchase price to the buyer, or at the buyer's option refund the purchase price upon the return of the animal to the farm or seller. Any expense incurred for transportation shall be the responsibility of the purchaser, except the seller shall be responsible for the transportation costs in excess of the distance between the purchaser's farm and the location where the sale took place.

If an animal is sold and through blood typing is proven to have incorrect parentage, as represented by the certificate of registration, and for which parentage can be determined, the seller shall be obligated to make a satisfactory adjustment on the purchased price to the buyer or, at the buyer's option refund the purchase price upon the return of the animal to the farm of the seller. Any expense incurred for transportation shall be the responsibility of the purchaser, except the seller shall be responsible for the transportation costs in excess of the distance between the purchaser's farm and the location where the sale took place.

RIGHTS AND OBLIGATIONS: The above terms and conditions of sale shall constitute a contract between the buyer and seller of each animal and shall be equally binding upon both. Each sale or resale of an animal constitutes a separate transaction. All persons attending the sale do so at their own risk. The seller, Alabama Cooperative Extension System, Auburn University or the Alabama BCIA will not assume any liability, legal or otherwise, for the safety of those attending this sale.

MAIL AND TELEPHONE BIDS: Mailed or telephone bids will be handled in a most confidential manner if you are unable to attend the sale personally. Please contact the Auctioneer (Col. Jarvene Shackelford or Michelle Elmore).

BUYER NUMBERS: On the day of the sale, prospective bull buyers are asked to acquire a buyer number from the front desk in the Cullman Livestock Auction

DEFINITIONS AND ABBREVIATIONS

Birth Wt:	Weight taken before the calf is 24 hours old.
Adj. Wean Wt.:	Weaning weight adjusted to 205 days and adjusted for age of dam.
Test ADG:	Average daily gain on 84 day test. ADG ratio determined within breed group and age group. Ratio above 100 indicates ADG above group average.
Test WDA:	Weight per day of age at the end of test. WDA ratio is determined within breed group and age group. A ratio above 100 indicates a WDA above the breed group average.
Final Wt.:	Final weight of the bull at the end of the 84 day test period
Foot Score:	Each bull was evaluated for foot structure using the American Angus Association foot score guidelines. A score of 5 is ideal for both pastern and claw set. See chart on inside back cover. The first number is claw set. Second number is pastern angle score.
Frame Score:	Frame Score using BIF formula.
Yearling Wt.:	Adjusted 365 day yearling weight (BIF formula used) for bulls on performance test.
Scrotal:	Scrotal circumference in centimeters taken during the breeding soundness exam.
Ultrasound BF	Adjusted Ultrasound Backfat Thickness measured between the 12th and 13th ribs in inches. BF Ratio is calculated within breed.
Ultrasound REA:	Adjusted Ultrasound Ribeye Area measured between the 12th and 13th ribs in sq. inches. REA ratio is calculated within breed.
Ultrasound IMF:	Adjusted Ultrasound Percent Intramuscular Fat measured in the ribeye muscle. This can predict marbling in the ribeye muscle, which determines USDA Quality Grade. IMF Ratio is calculated within breed.
Final Index:	The final ratio within breed and test using an equal combination of ADG, WDA and EPD values.

EXPECTED PROGENY DIFFERENCES (EPD): The expected difference in performance of a bull's progeny when compared to the average progeny performance of all bulls evaluated. EPD's are reported in pounds and are directly comparable across all herds within a breed, but not across breeds. Several economically important traits in beef cattle have EPD's. Traits include:

CALVING EASE DIRECT (CED): Predicts the ease with which a bull's calves are born to first calf heifers. EPD's for calving ease are reported as deviations in the percent unassisted births. When comparing calving ease EPD of two sires, the larger EPD indicates a higher percent of unassisted births for calves sired by this bull.

CALVING EASE DAUGHTERS (CEM): Maternal Calving Ease - The ease with which a bull's daughters calve as first calf heifers. EPD's for calving ease are reported as deviations in the percent unassisted births. When comparing maternal calving ease of two sires, the larger EPD indicates a higher percent of unassisted births for calves born out this sire's daughters.

BIRTH WEIGHT EPD (BW): Predicts the difference in average birth weight of a bull's calves compared to calves of all other bulls evaluated. Compare the bull's EPD to the breed average to determine whether he is above or below average for birth weight EPD for his breed. If the birth weight EPD is higher than breed average, he will sire heavier calves at birth than the average bull calf born in 2020.

WEANING WEIGHT EPD (WW): Predicts the difference in average 205 day weight of a bull's calves compared to calves of all other bulls evaluated. Compare the bull's EPD to the breed average to determine whether he is above or below average for weaning weight EPD for his breed. If the weaning weight EPD is higher than breed average, he will sire heavier calves at weaning than the average bull calf born in 2020.

Milk EPD: Maternal (Pure Milk) EPD predicts the difference (due to milking ability) in **average 205 day weight** of a bull's daughter's calves compared to calves of all other bulls evaluated.

YEARLING WEIGHT EPD (YW): Predicts the differences in average 365 day weight of a bull's progeny compared to progeny of all other bulls evaluated. Compare the bull's EPD to the breed average to determine whether he is above or below average for yearling weight EPD for his breed. If the yearling weight EPD is higher than breed average, he will sire heavier calves at yearling than the average bull calf born in 2020.

Carcass Weight EPD (CW): expressed in pounds, is a predictor of the difference in hot carcass weight of progeny.
Carcass Backfat EPD (BF): expressed in inches, is a predictor of the difference in 12th rib backfat of progeny at a given end point.

Carcass Ribeye Area EPD (REA): expressed in square inches, is a predictor of the difference in ribeye area of progeny at a given end point.

Carcass Marbling Score EPD (MARB): The marbling score EPD can be used to select sires that will produce progeny with more marbling at a constant fat or age endpoint. The higher the marbling score EPD, the higher the amount of intramuscular fat in the ribeye muscle. The genetic correlation between marbling score and external fat at the 12th rib is nearly zero. This means breeders can select for increased marbling and will not have to worry about selecting for increased external fat. Intramuscular marbling contributes to the overall eating experience of beef. It is a significant component of juiciness and flavor of the beef product. Intramuscular fat plays a small role in tenderness of beef.

Stayability (STAY): Expressed as the probability that an animal's daughters will remain in production to at least six years of age when compared to the daughters of another animal. A measure of sustained fertility that probably reflects traits such as fleshing ability and structural soundness.

Docility (DOC): is expressed as a difference in yearling cattle temperament, with a higher value indicating more favorable docility. It predicts the average difference of progeny from a sire in comparison with another sire's calves. In herds where temperament problems are not an issue, this expected difference would not be realized.

\$ Values and Index Values

\$ Value and Index Value EPD values are a way of combining several EPDs together to come up with 1 value for a producer to look at. The individual EPD values are weighted according to importance through statistical methods based on industry market pressures and expressed in dollars. Below are the definitions of the values seen in the catalog:

\$M "Maternal Weaned Calf Value," an index value expressed in dollars per head, predicts profitability differences for retaining replacement females within a herd. Traits included: CED, CEM, WW, Milk, HP, DOC, MW, claw set and foot angle. (Angus only)

\$W "Weaned Calf Value", an index value expressed in dollars per head, is the expected average difference in future progeny performance for pre-weaning merit. **\$W** includes both revenue and cost adjustments associated with differences in birth weight, weaning direct growth, maternal milk, and mature cow size. Useful for producers selling calves at weaning. (Angus only)

\$F "Feedlot Value", an index value expressed in dollars per head, is the expected average difference in future progeny performance for postweaning merit compared to progeny of other sires. (Angus only)

\$B "Beef Value", an index value expressed in dollars per head, is the expected average difference in future progeny performance for post-weaning and carcass value compared to progeny of other sires. (Angus only)

API "All Purpose Index", an index value expressed in dollars per head, evaluates sires for use on the entire cow herd (bred to both Angus first-calf heifers and mature cows) with the portion of their daughters required to maintain herd size retained and the remaining heifers and steers put on feed and sold grade and yield. (Simmental only)

TI "Total Index", an index value expressed in dollars per head, evaluates sire for use on mature Angus cows with all offspring put on feed and sold grade and yield. (Simmental only)

For selection of breeding stock, it is important to know how EPD values for an individual animal compare to current breed averages. Average non-parent EPD values for some economically important traits are found in the tables below. These averages are useful for making comparisons within breeds.

AVERAGE EPDs FOR 2020 BORN ANIMALS FROM 2022 BREED SIRE SUMMARIES

Trait	Breed			
	Angus	Purebred Simmental	Fullblood Simmental	Simmental Composite
Calving Ease Direct	7.0	10.80	4.50	12.20
Birth Weight	1.2	1.60	5.20	0.40
Weaning Weight	61.0	77.50	70.0	75.60
Milk	26.0	23.20	36.80	22.60
Yearling Weight	108.0	115.30	98.10	116.40
Docility	18.0	11.40	8.90	12.00
Stayability/SCF		16.70	14.50	15.30
Maternal Calving Ease	8.0	5.70	2.70	6.60
Carcass Weight	47.0	28.30	18.00	31.20
Backfat Thickness	0.013	-0.09	-0.14	-0.04
Ribeye Area	0.61	0.87	0.85	0.66
Marbling	0.61	0.12	-0.08	0.30
Scrotal Circumference	0.86			
\$M	63			
\$W	56			
\$F	84			
\$B	137			
API		130.61	97.51	130.48
TI		77.84	64.01	78.10

Additionally, each EPD value has an accuracy (ACC) value and a Percentile Rank. Accuracy can be defined as the relationship between the estimated EPD of the animal and the "true" EPD of the animal. The accuracy value indicates how much information went into the EPD prediction with values ranging from 0 to 1. Selection of individuals with low accuracy values are still more accurate than basing selection on actual weights and ratios. The Rank % or Percentile Rank tells you where their EPD falls within the range of EPD values. A rank of 20 indicates it is in the top 20% of EPD values. The range for Rank % is 1 to 99%.

Alabama BCIA's Policy on Genetic Defects:

Alabama BCIA encourages all consignors to test their animals for any genetic defects as directed by their respective breed association. The genetic defect status of animals to be sold in BCIA sales have been verified with the respective breed association by the sale coordinator. No potential carriers of any genetic defects will be sold in BCIA sales, unless a potential genetic defect status has recently arisen. Any known carriers of a genetic defect are noted by announcement in the sale catalog. Any updates will be posted by a sale supplement sheet or vocally from the sale block for full disclosure. Please, therefore, take note all animals published in this catalog are free of any known genetic defects at the time of publication unless noted.

Care of Newly Purchased Performance Tested Bulls

Several management practices should be observed when newly purchased bulls are brought home. These practices can help to ensure that each new bull has a long and productive future with good productive performance.

1. **Feeding:** This is a young calf (13 to 16 mo. old) that still has a lot of growing to do. Feed this young bull well. Feeding 5 to 10 pounds of grain and 1 to 2 pounds of a protein source will assist him in the completion of the growth process. Continue to supplement this young bull during and after the breeding season.
2. Only use this young bull in a 45 to 60 day restricted breeding season. Observe him closely to see if he is servicing females properly.
3. Young bulls should be limited to a minimum number of cows to service. The number is decided by his age.

Bull's Age	No. of Females
12-15 months	10 to 12
15-18 mo	12 to 18
18-24 mo	18 to 25
24 mo and older	25 to 35

4. Place young bulls in well fenced lots before and after the breeding season to keep bulls away from cows in heat. There should be shade and plenty of clean water in each lot. Provide free-choice minerals and routinely treat for parasites.
5. Remember bulls are guaranteed by the consignors to be breeders only if they are managed correctly after the sale.

Care of Newly Purchased Heifers

Heifers need to be taken care of just like new bull purchases. With current prices, these heifers need to have a long and productive life, so proper care is essential.

1. Separate from herd for 30 days. Keep your newly purchased heifers separate from the herd for 30 days. This will accomplish several things. First, it will prevent spread of disease between purchased heifers and your herd in case there is a health issue. Secondly, it will acclimate new heifers to their new surroundings, including you. Third, it will allow you to easily observe bred heifers for signs of abortion, because hauling is a major stressor on that heifer.
2. **Bred Heifer Feeding:** Heifers are growing animals too. A bred heifer should remain growing and gaining throughout pregnancy. A target ADG is 1 lb/day with a body condition score of 6 at calving. Do not try to starve calf birth weight out of your heifers. All this will do is affect body condition score and rebreeding rates. Target body weight at calving is 85% of mature body weight.
3. **Open Heifer Feeding:** Open heifers should reach 65% of their mature body weight by breeding. Open heifers need to be bred at 14 to 15 mo of age to calve as 2-yr-olds. Heifers with adequate weight and flesh should reach puberty before the month she needs to be bred. Heifers which have cycled at least once before breeding have higher conception rates.
4. Don't forget about free-choice mineral access and plenty of fresh, clean water. Also routinely treat for parasites after the 1st killing frost and before green-up in the spring.

Looking for Hauling?

We will be glad to assist you in making the most economical trucking arrangements possible.

**Alabama BCIA 2022 North Alabama Bull Evaluation
SALE ORDER**

Lot	Breed	Tattoo	Farm Name	Final Index	Price	Buyer
55	Simmental Composite	J17	R & K Cattle Company	120.45		
3	Angus	104	Emilan Angus Farm	117.41		
35	Simmental	J138	Little Mountain Farm	107.84		
59	Simmental Composite	J1	Wells Farm	118.20		
38	Simmental Composite	J682	Currid Family Farms	116.81		
28	Angus	107	Upton Angus	113.37		
58	Simmental Composite	J05	R & K Cattle Company	112.82		
51	Simmental Composite	J132	Little Mountain Farm	111.64		
18	Angus	K301	R & K Cattle Company	110.45		
7	Angus	119	Emilan Angus Farm	107.96		
56	Simmental Composite	J18	R & K Cattle Company	107.89		
17	Angus	J31	R & K Cattle Company	106.57		
6	Angus	114	Emilan Angus Farm	106.27		
5	Angus	110	Emilan Angus Farm	106.26		
37	Simmental	J19	Wells Farm	106.25		
53	Simmental Composite	J07	R & K Cattle Company	106.09		
14	Angus	17147	Mashburn Farms	105.95		
16	Angus	K260	R & K Cattle Company	105.44		
61	Simmental Composite	J33	Wells Farm	105.39		
54	Simmental Composite	J13	R & K Cattle Company	105.04		
45	Simmental Composite	1104	Hampton Farms	103.70		
34	Simmental	J130	Little Mountain Farm	103.49		
10	Angus	113	Harrell's Highlander Ranch	103.16		
13	Angus	1477	Mashburn Farms	102.96		
1	Angus	J221	Currid Family Farms	102.58		
36	Simmental	J17	Wells Farm	101.93		
50	Simmental Composite	J127	Little Mountain Farm	101.82		
25	Angus	113	Troxteel Farms	101.71		
26	Angus	120	Troxteel Farms	101.20		
11	Angus	114	Harrell's Highlander Ranch	100.58		
27	Angus	118	Upton Angus	100.35		
23	Angus	2111	T & T Farm	100.00		
44	Simmental Composite	1108	Hampton Farms	99.74		
40	Simmental Composite	104J	Greene View Farm	99.66		
47	Simmental Composite	J114	Little Mountain Farm	98.09		
12	Angus	18013	Mashburn Farms	97.41		
62	Simmental	J42	Wells Farm	96.42		
31	Simmental	108J	Greene View Farm	94.62		
49	Simmental Composite	J117	Little Mountain Farm	94.19		
20	Angus	390	Shady River Farms	94.06		
33	Simmental	J110	Isbell Land & Livestock, LLC	93.87		
41	Simmental Composite	106J	Greene View Farm	92.76		
32	Simmental	109J	Greene View Farm	90.70		
24	Angus	2114	T & T Farm	87.11		
22	Angus	2102	T & T Farm	86.88		
19	Angus	386	Shady River Farms	86.54		
21	Angus	394	Shady River Farms	86.29		
4	Angus	106	Emilan Angus Farm	84.08		
39	Simmental Composite	J687	Currid Family Farms	83.14		
43	Simmental Composite	115J	Greene View Farm	83.02		

Followed by the Alabama BCIA Genetic Verified Heifer Sale

1**Breed: Angus****Cur PW Axton J221****Reg: 20375197 Tattoo: J221****EID: 840003202392023**

Currid Family Farms

Birth Date	Wt.	Weaning		ADG		WDA		Yearling		Yearling Ultrasound					
		Adj. Wt.	Ratio	ADG	Ratio	WDA	Ratio	Adj. Wt.	Ratio	BF	Ratio	REA	Ratio	IMF	Ratio
10/19/2021	56	603	89	3.74	109	3.10	95	1161	95	0.45	115	11.9	86	4.52	98

PGS: Basin Payweight 1682
 Sire: 44 Payweight 6502
 PGD: Woodside Rita 3423
 MGS: MGR Treasure
 Dam: CUR Blindea E096
 MGD: McKellar Blindea 5212

EPD, Accuracy and Rank%				EPD, Accuracy and Rank%			
CED	6.0	0.31	55	MARB	0.65	0.34	45
BW	0.5	0.51	35	CW	42.0	0.38	65
WW	66.0	0.42	35	CEM	11.0	0.26	25
Milk	26.0	0.28	50	\$M	63		50
YW	120.0	0.34	30	\$W	64		30
BF	0.045	0.30	90	\$F	82		55
REA	0.17	0.33	95	\$B	126		65

Foot Score Claw / Angle	
5.0	5.0
Final Wt. Frame	
1170	5.1
Final SC Index	
34.0	102.58

Comments: Creep Fed.

3**Breed: Angus****Emilan Top Line 104****Reg: 20207229 Tattoo: 104****EID: 840003259323720**

Emilan Angus Farm

Birth Date	Wt.	Weaning		ADG		WDA		Yearling		Yearling Ultrasound					
		Adj. Wt.	Ratio	ADG	Ratio	WDA	Ratio	Adj. Wt.	Ratio	BF	Ratio	REA	Ratio	IMF	Ratio
9/3/2021	82	747	97	4.40	128	3.51	108	1323	108	0.31	79	15.1	109	6.16	134

PGS: Connealy Black Granite
 Sire: Werner Flat Top 4136
 PGD: Werner Lady 0304
 MGS: G A R Sure Fire
 Dam: Emilan Sure Bet 711
 MGD: Emilan Ingenious Miss 320

EPD, Accuracy and Rank%				EPD, Accuracy and Rank%			
CED	9.0	0.35	30	MARB	0.97	0.39	15
BW	0.4	0.54	35	CW	45.0	0.43	55
WW	64.0	0.46	40	CEM	7.0	0.32	65
Milk	32.0	0.33	15	\$M	48		90
YW	123.0	0.38	25	\$W	64		30
BF	-0.040	0.36	3	\$F	82		55
REA	0.94	0.39	10	\$B	159		25

Foot Score Claw / Angle	
6.0	5.0
Final Wt. Frame	
1490	6.6
Final SC Index	
39.0	117.41

Comments: Top Indexing Angus Bull. No Creep.

4**Breed: Angus****Emilan Quantum Power 106 Reg: 20207224 Tattoo: 106****EID: 840003259323716**

Emilan Angus Farm

Birth Date	Wt.	Weaning		ADG		WDA		Yearling		Yearling Ultrasound					
		Adj. Wt.	Ratio	ADG	Ratio	WDA	Ratio	Adj. Wt.	Ratio	BF	Ratio	REA	Ratio	IMF	Ratio
9/18/2021	77	776	101	2.26	66	3.22	99	1197	98	0.48	123	14.1	102	6.18	135

PGS: G A R Momentum
 Sire: G A R Quantum
 PGD: G A R In Sure 1524
 MGS: G A R Composure
 Dam: Emilan Pro Composure 638
 MGD: Emilan Prophet's Delight 407

EPD, Accuracy and Rank%				EPD, Accuracy and Rank%			
CED	9.0	0.34	30	MARB	1.10	0.36	10
BW	1.6	0.52	60	CW	24.0	0.40	95
WW	56.0	0.44	65	CEM	8.0	0.29	55
Milk	31.0	0.29	20	\$M	54		75
YW	97.0	0.36	70	\$W	59		45
BF	0.039	0.34	85	\$F	60		95
REA	0.73	0.36	35	\$B	133		55

Foot Score Claw / Angle	
5.0	5.0
Final Wt. Frame	
1315	5.7
Final SC Index	
48.0	84.08

Comments: No Creep.

5**Breed: Angus****Emilan Flatout 110****Reg: 20207227 Tattoo: 110****EID: 840003259323718**

Emilan Angus Farm

Birth Date	Wt.	Weaning		ADG		WDA		Yearling		Yearling Ultrasound					
		Adj. Wt.	Ratio	ADG	Ratio	WDA	Ratio	Adj. Wt.	Ratio	BF	Ratio	REA	Ratio	IMF	Ratio
9/27/2021	78	630	82	4.11	119	3.24	100	1218	100	0.48	123	15.9	115	6.09	133

PGS: Connealy Black Granite
 Sire: Werner Flat Top 4136
 PGD: Werner Lady 0304
 MGS: G A R Sure Fire
 Dam: Emilan Sure Bet 708
 MGD: Emilan Premonition 518

EPD, Accuracy and Rank%				EPD, Accuracy and Rank%			
CED	10.0	0.36	20	MARB	1.40	0.39	2
BW	0.7	0.54	40	CW	31.0	0.43	90
WW	56.0	0.46	65	CEM	11.0	0.32	25
Milk	43.0	0.33	1	\$M	68		40
YW	109.0	0.38	50	\$W	70		15
BF	0.021	0.36	65	\$F	68		85
REA	0.71	0.39	35	\$B	156		25

Foot Score Claw / Angle	
5.0	5.0
Final Wt. Frame	
1295	5.1
Final SC Index	
34.5	106.26

Comments: No Creep.

6**Breed: Angus****Emilan Star Power 114****Reg: 20207220 Tattoo: 114****EID: 840003259323712**

Emilan Angus Farm

Birth Date	Wt.	Weaning		ADG		WDA		Yearling		Yearling Ultrasound					
		Adj. Wt.	Ratio	ADG	Ratio	WDA	Ratio	Adj. Wt.	Ratio	BF	Ratio	REA	Ratio	IMF	Ratio
10/23/2021	79	846	110	2.92	85	3.50	108	1280	105	0.51	131	14.0	101	7.17	156

PGS: Quaker Hill Manning 4EX9
 Sire: E W A Peyton 643
 PGD: E W A 444 of 968 Progress
 MGS: G A R Prophet
 Dam: Emilan Pandora 519
 MGD: Emilan Queen of Destiny 106

EPD, Accuracy and Rank%				EPD, Accuracy and Rank%			
CED	9.0	0.34	30	MARB	1.14	0.36	10
BW	2.4	0.52	80	CW	61.0	0.40	20
WW	84.0	0.45	4	CEM	1.0	0.30	95
Milk	37.0	0.31	3	\$M	49		85
YW	144.0	0.37	10	\$W	85		2
BF	0.015	0.33	55	\$F	94		30
REA	0.65	0.36	45	\$B	170		15

Foot Score Claw / Angle	
6.0	4.5
Final Wt. Frame	
1310	6.9
Final SC Index	
35.0	106.27

Comments: No Creep.

7**Breed: Angus****Emilan Peyton's Image 119****Reg: 20207216 Tattoo: 119****EID: 840003259323719**

Emilan Angus Farm

Birth Date	Wt.	Weaning		ADG		WDA		Yearling		Yearling Ultrasound					
		Adj. Wt.	Ratio	ADG	Ratio	WDA	Ratio	Adj. Wt.	Ratio	BF	Ratio	REA	Ratio	IMF	Ratio
10/29/2021	80	705	87	3.83	111	3.40	105	1240	102	0.41	105	14.2	103	4.26	93

PGS: Quaker Hill Manning 4EX9
 Sire: E W A Peyton 642
 PGD: E W A 444 of 698 Progress
 MGS: G A R Prophet
 Dam: Emilan Prophet's Dream 404
 MGD: Emilan Queen of Destiny 106

EPD, Accuracy and Rank%				EPD, Accuracy and Rank%			
CED	8.0	0.34	35	MARB	1.12	0.34	10
BW	2.6	0.52	80	CW	57.0	0.38	30
WW	82.0	0.44	5	CEM	11.0	0.30	25
Milk	25.0	0.31	60	\$M	67		40
YW	133.0	0.36	15	\$W	77		10
BF	0.036	0.30	80	\$F	93		30
REA	0.57	0.34	60	\$B	166		15

Foot Score Claw / Angle	
5.0	4.5
Final Wt. Frame	
1250	6.0
Final SC Index	
34.0	107.96

Comments: No Creep.

10

Breed: Angus

HR Rainfall I13**Reg: 20374743 Tattoo: I13****EID: 840003144749314**Harrell's
Highlander Ranch

Birth Date	Wt.	Weaning		ADG		WDA		Yearling		Yearling Ultrasound					
		Adj. Wt.	Ratio	ADG	Ratio	WDA	Ratio	Adj. Wt.	Ratio	BF	Ratio	REA	Ratio	IMF	Ratio
8/20/2021	73	709	100	4.05	118	3.32	102	1262	103	0.29	74	13.4	97	2.95	64

PGS: Coleman Charlo 0256
 Sire: S A V Rainfall 6846
 PGD: S A V Blackcap May 4136
 MGS: Sitz Bullseye 9994
 Dam: PCAR 8180 Traveler 8175
 MGD: PCAR 8180 Traveler 0174

EPD, Accuracy and Rank%				EPD, Accuracy and Rank%			
CED	3.0	0.34	80	MARB	0.80	0.36	30
BW	2.5	0.53	80	CW	41.0	0.40	70
WW	69.0	0.46	30	CEM	9.0	0.31	45
Milk	28.0	0.32	35	\$M	65		45
YW	115.0	0.40	40	\$W	66		25
BF	-0.013	0.33	20	\$F	74		75
REA	0.44	0.36	80	\$B	134		55

Foot Score Claw / Angle	
5.5	5.0
Final Wt. Frame	
1455	5.2
Final SC Index	
36.0	103.16

Comments: No Creep.

11

Breed: Angus

HR Rainfall I14**Reg: 20374741 Tattoo: I14****EID: 840003144749311**Harrell's
Highlander Ranch

Birth Date	Wt.	Weaning		ADG		WDA		Yearling		Yearling Ultrasound					
		Adj. Wt.	Ratio	ADG	Ratio	WDA	Ratio	Adj. Wt.	Ratio	BF	Ratio	REA	Ratio	IMF	Ratio
8/20/2021	68	723	111	3.69	107	3.28	101	1244	102	0.32	82	13.8	100	3.83	83

PGS: Coleman Charlo 0256
 Sire: S A V Rainfall 6846
 PGD: S A V Blackcap May 4136
 MGS: Connealy The Truth 6815
 Dam: R&W Connealy Mercury 038
 MGD: Highlander Mercury 203

EPD, Accuracy and Rank%				EPD, Accuracy and Rank%			
CED	4.0	0.37	70	MARB	0.92	0.38	20
BW	0.9	0.54	45	CW	44.0	0.41	60
WW	73.0	0.46	20	CEM	8.0	0.31	55
Milk	26.0	0.32	50	\$M	86		5
YW	122.0	0.41	30	\$W	76		10
BF	0.011	0.35	50	\$F	69		85
REA	0.48	0.37	70	\$B	133		55

Foot Score Claw / Angle	
5.0	5.0
Final Wt. Frame	
1435	4.9
Final SC Index	
35.0	100.58

Comments: No Creep.

12

Breed: Angus

Murphree Dual Threat 18013**Reg: 20374757 Tattoo: 18013****EID: 840003217649084**

Mashburn Farms

Birth Date	Wt.	Weaning		ADG		WDA		Yearling		Yearling Ultrasound					
		Adj. Wt.	Ratio	ADG	Ratio	WDA	Ratio	Adj. Wt.	Ratio	BF	Ratio	REA	Ratio	IMF	Ratio
8/31/2021	82	719	100	3.04	88	3.06	94	1164	95	0.39	100	14.1	102	5.37	117

PGS: G A R Sure Fire
 Sire: G A R Dual Threat
 PGD: G A R Daybreak A3010
 MGS: G A R Sunrise
 Dam: CAM Sunrise A8013
 MGD: CAM OAF Momentum A4321

EPD, Accuracy and Rank%				EPD, Accuracy and Rank%			
CED	11.0	0.23	15	MARB	1.27	0.22	3
BW	-0.2	0.31	20	CW	52.0	0.26	40
WW	63.0	0.26	45	CEM	9.0	0.12	45
Milk	30.0	0.11	25	\$M	70		35
YW	116.0	0.20	40	\$W	62		35
BF	0.009	0.21	45	\$F	103		15
REA	1.06	0.25	4	\$B	191		3

Foot Score Claw / Angle	
5.5	5.0
Final Wt. Frame	
1305	5.8
Final SC Index	
35.0	97.41

Comments: Creep Fed.

13

Breed: Angus

Mashburn Stellar 1477

Reg: 20375612

Tattoo: 1477

EID: 840003217649082

Mashburn Farms

Birth Date	Wt.	Weaning		ADG		WDA		Yearling		Yearling Ultrasound					
		Adj. Wt.	Ratio	ADG	Ratio	WDA	Ratio	Adj. Wt.	Ratio	BF	REA	IMF	Ratio		
9/3/2021	65	719	100	3.45	100	3.14	97	1191	98	0.29	74	12.8	93	4.09	89

PGS: Mohnen Substantial 272

Sire: Sitz Stellar 726D

PGD: SITZ Pride 200B

MGS: Baldrige Colonel C251

Dam: Cedar Ridge Entella 8477

MGD: CRA Entella 4717

EPD, Accuracy and Rank%

EPD, Accuracy and Rank%

CED	9.0	0.24	30
BW	-1.6	0.33	5
WW	70.0	0.28	25
Milk	27.0	0.19	45
YW	123.0	0.23	25
BF	0.001	0.19	35
REA	0.75	0.23	30

MARB	0.65	0.20	45
CW	50.0	0.23	45
CEM	12.0	0.19	15
\$M	63		50
\$W	68		20
\$F	88		40
\$B	144		40

Foot Score Claw / Angle

5.0 / 5.0

Final Wt. Frame

1330 4.8

Final SC Index

38.0 102.96

Comments: Creep Fed.

14

Breed: Angus

Murphree Treasure 17147

Reg: 20406786

Tattoo: 17147

EID: 840003217649081

Mashburn Farms

Birth Date	Wt.	Weaning		ADG		WDA		Yearling		Yearling Ultrasound					
		Adj. Wt.	Ratio	ADG	Ratio	WDA	Ratio	Adj. Wt.	Ratio	BF	REA	IMF	Ratio		
10/14/2021	92	807	100	3.63	106	3.52	108	1328	109	0.45	115	14.3	104	4.60	100

PGS: MGR Treasure

Sire: Deer Valley Treasure 91208

PGD: Deer Valley Rita 5503

MGS: K C F Bennett Fortress

Dam: Deer Valley Blackcap 87147

MGD: Deer Valley Blackcap 51214

EPD, Accuracy and Rank%

EPD, Accuracy and Rank%

CED	7.0	0.05	45
BW	1.8	0.05	65
WW	78.0	0.05	10
Milk	25.0	0.05	60
YW	140.0	0.05	10
BF	0.008	0.05	45
REA	0.51	0.05	70

MARB	1.13	0.05	10
CW	59.0	0.05	25
CEM	14.0	0.05	4
\$M	52		80
\$W	70		15
\$F	97		25
\$B	171		15

Foot Score Claw / Angle

5.0 / 5.0

Final Wt. Frame

1350 5.8

Final SC Index

37.0 105.95

Comments: Creep Fed.

16

Breed: Angus

Yon Chattooga K260

Reg: 20145620

Tattoo: K260

EID: 840003231982197

R & K Cattle
Company

Birth Date	Wt.	Weaning		ADG		WDA		Yearling		Yearling Ultrasound					
		Adj. Wt.	Ratio	ADG	Ratio	WDA	Ratio	Adj. Wt.	Ratio	BF	REA	IMF	Ratio		
9/24/2021	82	710	99	3.45	100	3.31	102	1232	101	0.39	100	14.4	104	3.69	80

PGS: Connealy Comrade 1385

Sire: Yon Chattooga E46

PGD: Yon Sally C200

MGS: Yon Future Force Z77

Dam: Yon Rose E608

MGD: Yon Rose C606

EPD, Accuracy and Rank%

EPD, Accuracy and Rank%

CED	11.0	0.36	15
BW	0.8	0.55	40
WW	64.0	0.45	40
Milk	39.0	0.32	2
YW	64.0	0.45	40
BF	-0.006	0.34	25
REA	0.85	0.37	20

MARB	0.57	0.37	55
CW	39.0	0.41	70
CEM	10.0	0.30	30
\$M	71		30
\$W	73		15
\$F	73		75
\$B	127		65

Foot Score Claw / Angle

5.0 / 5.0

Final Wt. Frame

1335 5.5

Final SC Index

36.5 105.44

Comments: No Creep.

17

Breed: Angus

R and K's Hangman

Reg: 20369747 Tattoo: J31

EID: 840003242002128

R & K Cattle Company

Birth Date	Wt.	Weaning		ADG		WDA		Yearling		Yearling Ultrasound					
		Adj. Wt.	Ratio	ADG	Ratio	WDA	Ratio	Adj. Wt.	Ratio	BF	REA	IMF	Ratio		
9/24/2021	70	676	100	3.55	103	3.20	98	1175	96	0.25	64	12.8	93	4.83	105

PGS: G A R Ashland
 Sire: G A R Greater Good
 PGD: G A R Sure Fire A5008
 MGS: R B Tour Of Duty 177
 Dam: Yon Witch C612
 MGD: Yon Witch Y362

EPD, Accuracy and Rank%				EPD, Accuracy and Rank%			
CED	10.0	0.23	20	MARB	1.01	0.05	15
BW	1.6	0.33	60	CW	57.0	0.05	30
WW	78.0	0.28	10	CEM	7.0	0.10	65
Milk	26.0	0.11	50	\$M	60		60
YW	137.0	0.21	10	\$W	68		20
BF	-0.042	0.05	3	\$F	100		20
REA	0.87	0.05	15	\$B	177		10

Foot Score Claw / Angle	
7.0	5.0
Final Wt. Frame	
1290	6.0
Final SC Index	
35.0	106.57

Comments: No Creep.

18

Breed: Angus

Yon Stellar K301

Reg: 20145631 Tattoo: K301

EID: 840003242002130

R & K Cattle Company

Birth Date	Wt.	Weaning		ADG		WDA		Yearling		Yearling Ultrasound					
		Adj. Wt.	Ratio	ADG	Ratio	WDA	Ratio	Adj. Wt.	Ratio	BF	REA	IMF	Ratio		
9/29/2021	87	689	101	4.58	133	3.59	111	1334	109	0.38	97	13.8	100	3.54	77

PGS: Mohnen Substantial 272
 Sire: Sitz Steller 726D
 PGD: SITZ Pride 200B
 MGS: V A R Discovery 2240
 Dam: Yon Witch E243
 MGD: Yon Witch A74

EPD, Accuracy and Rank%				EPD, Accuracy and Rank%			
CED	4.0	0.37	70	MARB	0.59	0.38	55
BW	2.3	0.56	75	CW	57.0	0.42	30
WW	87.0	0.47	3	CEM	11.0	0.34	25
Milk	21.0	0.35	85	\$M	80		15
YW	141.0	0.40	10	\$W	79		4
BF	0.019	0.35	60	\$F	89		40
REA	0.77	0.38	30	\$B	141		45

Foot Score Claw / Angle	
5.0	5.0
Final Wt. Frame	
1430	5.6
Final SC Index	
37.0	110.45

Comments: No Creep.

19

Breed: Angus

SRF Rainfall 386

Reg: 20351194 Tattoo: 386

EID: 840003206551237

Shady River Farms

Birth Date	Wt.	Weaning		ADG		WDA		Yearling		Yearling Ultrasound					
		Adj. Wt.	Ratio	ADG	Ratio	WDA	Ratio	Adj. Wt.	Ratio	BF	REA	IMF	Ratio		
9/6/2021	70	690	100	3.37	98	3.00	92	1106	91	0.28	72	13.4	97	3.83	83

PGS: Coleman Charlo 0256
 Sire: S A V Rainfall 6846
 PGD: S A V Blackcap May 4136
 MGS: Duff Encore 702
 Dam: SRF Emulous 724
 MGD: E A F Free Emulous H75

EPD, Accuracy and Rank%				EPD, Accuracy and Rank%			
CED	6.0	0.35	55	MARB	0.53	0.37	60
BW	0.8	0.51	40	CW	34.0	0.40	85
WW	58.0	0.43	60	CEM	7.0	0.32	65
Milk	26.0	0.33	50	\$M	78		15
YW	101.0	0.38	65	\$W	61		40
BF	0.020	0.33	65	\$F	75		70
REA	0.27	0.37	95	\$B	117		80

Foot Score Claw / Angle	
5.5	5.5
Final Wt. Frame	
1265	4.3
Final SC Index	
35.0	86.54

Comments: Creep Fed. ET.

20**Breed: Angus****SRF Rainfall 390****Reg: 20351196 Tattoo: 390****EID: 840003206551235**

Shady River Farms

Birth Date	Wt.	Weaning		ADG		WDA		Yearling		Yearling Ultrasound					
		Adj. Wt.	Ratio	ADG	Ratio	WDA	Ratio	Adj. Wt.	Ratio	BF	Ratio	REA	Ratio	IMF	Ratio
9/7/2021	72	699	100	3.45	100	3.26	100	1200	98	0.33	85	13.3	96	3.37	73

PGS: Coleman Charlo 0256
 Sire: S A V Rainfall 6846
 PGD: S A V Blackcap May 4136
 MGS: Duff Encore 702
 Dam: SRF Emulous 724
 MGD: E A F Free Emulous H75

EPD, Accuracy and Rank%				EPD, Accuracy and Rank%			
CED	4.0	0.32	70	MARB	0.14	0.34	95
BW	2.3	0.47	75	CW	45.0	0.37	55
WW	59.0	0.40	55	CEM	7.0	0.29	65
Milk	30.0	0.31	25	\$M	76		20
YW	108.0	0.36	50	\$W	59		45
BF	0.017	0.30	60	\$F	89		40
REA	0.72	0.34	35	\$B	119		75

Foot Score Claw / Angle	
5.0	5.0
Final Wt. Frame	
1370	5.1
Final SC Index	
34.0	94.06

Comments: Creep Fed. ET.

21**Breed: Angus****SRF Supercharger 394****Reg: 20351197 Tattoo: 394****EID: 840003206551236**

Shady River Farms

Birth Date	Wt.	Weaning		ADG		WDA		Yearling		Yearling Ultrasound					
		Adj. Wt.	Ratio	ADG	Ratio	WDA	Ratio	Adj. Wt.	Ratio	BF	Ratio	REA	Ratio	IMF	Ratio
9/15/2021	72	653	114	3.15	92	2.85	88	1049	86	0.31	79	12.5	91	3.90	85

PGS: S A V Recharge 3436
 Sire: S A V Supercharger 6813
 PGD: S A V Madame Pride 0075
 MGS: Angus Alliance Winchester975
 Dam: SRF Emulous 754
 MGD: E A F Free Emulous H75

EPD, Accuracy and Rank%				EPD, Accuracy and Rank%			
CED	7.0	0.32	45	MARB	0.36	0.34	80
BW	1.4	0.51	55	CW	46.0	0.39	55
WW	59.0	0.44	55	CEM	10.0	0.29	30
Milk	26.0	0.31	50	\$M	61		60
YW	106.0	0.37	55	\$W	56		50
BF	0.013	0.30	50	\$F	90		35
REA	0.64	0.34	45	\$B	129		65

Foot Score Claw / Angle	
7.0	5.0
Final Wt. Frame	
1175	4.4
Final SC Index	
36.0	86.29

Comments: No Creep.

22**Breed: Angus****TTF Hickok 2102****Reg: 20366244 Tattoo: 2102****EID: 840003254029997**

T & T Farm

Birth Date	Wt.	Weaning		ADG		WDA		Yearling		Yearling Ultrasound					
		Adj. Wt.	Ratio	ADG	Ratio	WDA	Ratio	Adj. Wt.	Ratio	BF	Ratio	REA	Ratio	IMF	Ratio
9/25/2021	68	619	101	2.62	76	3.08	95	1199	98	0.49	126	13.7	99	5.12	112

PGS: Connealy Consensus 7229
 Sire: Mill Bar Hickok 7242
 PGD: Mill Bar Bemindful Maid 6304
 MGS: Connealy Final Product
 Dam: Sbar MS Final Product 023F
 MGD: Lee Queen 073 of Emuckfaw

EPD, Accuracy and Rank%				EPD, Accuracy and Rank%			
CED	6.0	0.35	55	MARB	0.31	0.39	85
BW	0.5	0.53	35	CW	49.0	0.43	45
WW	67.0	0.45	35	CEM	12.0	0.31	15
Milk	25.0	0.33	60	\$M	61		60
YW	122.0	0.39	30	\$W	62		35
BF	0.015	0.36	55	\$F	92		35
REA	0.75	0.39	30	\$B	131		60

Foot Score Claw / Angle	
5.0	5.0
Final Wt. Frame	
1240	4.8
Final SC Index	
33.0	86.88

Comments: No Creep.

23

Breed: Angus

TTF Consensus 2111**Reg: 20366266 Tattoo: 2111****EID: 840003254029999**

T & T Farm

Birth Date	Wt.	Weaning		ADG		WDA		Yearling		Yearling Ultrasound					
		Adj. Wt.	Ratio	ADG	Ratio	WDA	Ratio	Adj. Wt.	Ratio	BF	Ratio	REA	Ratio	IMF	Ratio
10/5/2021	72	587	96	3.45	100	3.44	106	1291	106	0.46	118	13.7	99	5.61	122

PGS: Connealy Consensus

Sire: Connealy Consensus 7229

PGD: Blue Lilly of Conanga 16

MGS: K C F Bennett Southside

Dam: TLC Erica 7115

MGD: Plantation Erica 9624

EPD, Accuracy and Rank%**EPD, Accuracy and Rank%**

CED	6.0	0.33	55
BW	3.2	0.51	90
WW	77.0	0.43	15
Milk	20.0	0.32	90
YW	131.0	0.36	15
BF	-0.004	0.34	30
REA	0.48	0.37	70

MARB	1.08	0.37	10
CW	44.0	0.40	60
CEM	10.0	0.30	30
\$M	74		25
\$W	65		30
\$F	81		60
\$B	153		30

**Foot Score
Claw / Angle**

5.0 / 5.0

FinalWt. Frame
1350 5.7**Final**SC Index
33.0 100.00

Comments: No Creep.

24

Breed: Angus

TTF Rito Legacy 2114**Reg: 20363941 Tattoo: 2114****EID: 840003254029998**

T & T Farm

Birth Date	Wt.	Weaning		ADG		WDA		Yearling		Yearling Ultrasound					
		Adj. Wt.	Ratio	ADG	Ratio	WDA	Ratio	Adj. Wt.	Ratio	BF	Ratio	REA	Ratio	IMF	Ratio
10/17/2021	73	635	103	3.15	92	3.39	104	1242	102	0.49	126	13.2	96	4.36	95

PGS: Sinclair Rito Legacy 3R9

Sire: AU Rito Legacy F24

PGD: AU Anita 026

MGS: S A V Resource 1441

Dam: AU Pride 419

MGD: AU Henrietta Pride 930

EPD, Accuracy and Rank%**EPD, Accuracy and Rank%**

CED	9.0	0.29	30
BW	-0.1	0.49	25
WW	44.0	0.41	90
Milk	25.0	0.28	60
YW	74.0	0.33	95
BF	-0.011	0.30	20
REA	0.18	0.33	95

MARB	0.27	0.33	85
CW	9.0	0.37	95
CEM	10.0	0.25	30
\$M	67		40
\$W	51		65
\$F	37		95
\$B	68		95

**Foot Score
Claw / Angle**

6.0 / 4.5

FinalWt. Frame
1290 4.6**Final**SC Index
36.0 87.11

Comments: No Creep.

25

Breed: Angus

Trox Hercules 113**Reg: 20222503 Tattoo: 113****EID: 840003241334139**

Troxtel Farms

Birth Date	Wt.	Weaning		ADG		WDA		Yearling		Yearling Ultrasound					
		Adj. Wt.	Ratio	ADG	Ratio	WDA	Ratio	Adj. Wt.	Ratio	BF	Ratio	REA	Ratio	IMF	Ratio
9/5/2021	73	679	104	3.10	90	3.35	103	1271	104	0.58	149	14.7	107	3.76	82

PGS: SandPoint Butkus X797

Sire: Deer Valley Fox Trot 5327

PGD: Sitz Henrietta Pride 643T

MGS: Thomas Up River 1614

Dam: Trox Ariel 808

MGD: Trox Princess Sparkle 514

EPD, Accuracy and Rank%**EPD, Accuracy and Rank%**

CED	10.0	0.33	20
BW	-0.2	0.53	20
WW	71.0	0.46	25
Milk	25.0	0.30	60
YW	130.0	0.38	20
BF	0.0	0.31	35
REA	0.52	0.34	65

MARB	0.63	0.34	50
CW	56.0	0.38	30
CEM	9.0	0.29	45
\$M	70		35
\$W	70		15
\$F	99		20
\$B	151		30

**Foot Score
Claw / Angle**

5.5 / 5.0

FinalWt. Frame
1415 5.3**Final**SC Index
35.0 101.71

Comments: No Creep.

26

Breed: Angus

Trox Hike 120

Reg: 20379420 Tattoo: 120

EID: 840003241334140

Troxtel Farms

Birth Date	Wt.	Weaning		ADG		WDA		Yearling		Yearling Ultrasound					
		Adj. Wt.	Ratio	ADG	Ratio	WDA	Ratio	Adj. Wt.	Ratio	BF	Ratio	REA	Ratio	IMF	Ratio
9/8/2021	83	702	107	3.04	88	3.29	101	1250	102	0.47	121	14.3	104	3.95	86

PGS: Silveiras Conversion 8064

Sire: BUBS Southern Charm AA31

PGD: Hickory Hill Erica 009

MGS: Connealy Front & Center

Dam: McGuire Esteem 820

MGD: McGuire Esteem 612

EPD, Accuracy and Rank%

EPD, Accuracy and Rank%

CED	6.0	0.35	55
BW	1.0	0.53	45
WW	74.0	0.45	15
Milk	33.0	0.33	10
YW	124.0	0.37	25
BF	0.010	0.35	50
REA	0.90	0.37	15

MARB	0.50	0.38	65
CW	47.0	0.42	50
CEM	11.0	0.32	25
\$M	77		15
\$W	83		2
\$F	84		50
\$B	134		55

Foot Score Claw / Angle

5.0 / 5.0

Final Wt. Frame

1380 5.4

Final SC Index

41.0 101.20

Comments: No Creep.

27

Breed: Angus

UA Safety Net 118

Reg: 20343731 Tattoo: 118

EID: 840003250169859

Upton Angus

Birth Date	Wt.	Weaning		ADG		WDA		Yearling		Yearling Ultrasound					
		Adj. Wt.	Ratio	ADG	Ratio	WDA	Ratio	Adj. Wt.	Ratio	BF	Ratio	REA	Ratio	IMF	Ratio
8/16/2021	62	626	96	3.15	92	3.03	93	1184	97	0.31	79	13.4	97	3.84	84

PGS: Connealy Consensus 7229

Sire: Mill Bar Hickok 7242

PGD: Mill Bar Bemindful Maid 6304

MGS: Southside 614

Dam: Upton Queen 956

MGD: Upton Queen 1108

EPD, Accuracy and Rank%

EPD, Accuracy and Rank%

CED	9.0	0.32	30
BW	0.7	0.51	40
WW	70.0	0.42	25
Milk	34.0	0.30	10
YW	114.0	0.35	40
BF	0.012	0.32	50
REA	0.78	0.35	25

MARB	0.57	0.35	55
CW	48.0	0.39	50
CEM	11.0	0.28	25
\$M	85		5
\$W	79		4
\$F	83		55
\$B	135		55

Foot Score Claw / Angle

5.5 / 5.0

Final Wt. Frame

1340 5.1

Final SC Index

32.0 100.35

Comments: No Creep.

28

Breed: Angus

UA Pure Power 107

Reg: 20349723 Tattoo: 107

EID: 840003250169857

Upton Angus

Birth Date	Wt.	Weaning		ADG		WDA		Yearling		Yearling Ultrasound					
		Adj. Wt.	Ratio	ADG	Ratio	WDA	Ratio	Adj. Wt.	Ratio	BF	Ratio	REA	Ratio	IMF	Ratio
8/18/2021	60	663	101	3.69	107	3.40	105	1250	102	0.30	77	13.5	98	4.62	101

PGS: Quaker Hill Manning 4EX9

Sire: E W A Peyton 642

PGD: E W A 444 of 968 Progress

MGS: Predestined 109

Dam: Upton Primrose 310

MGD: Wellington Primrose 27W7

EPD, Accuracy and Rank%

EPD, Accuracy and Rank%

CED	16.0	0.33	1
BW	-0.8	0.51	15
WW	75.0	0.44	15
Milk	34.0	0.30	10
YW	126.0	0.36	25
BF	0.029	0.31	75
REA	0.68	0.34	40

MARB	1.24	0.34	4
CW	61.0	0.38	20
CEM	11.0	0.29	25
\$M	64		50
\$W	82		3
\$F	98		25
\$B	178		10

Foot Score Claw / Angle

5.5 / 5.0

Final Wt. Frame

1495 6.1

Final SC Index

36.0 113.37

Comments: No Creep.

31**Breed: Simmental****CGJR GVF Going Places 108J Reg: 4044157 Tattoo: 108J EID: 840003202382643**

Greene View Farm

Birth Date	Wt.	Weaning		ADG		WDA		Yearling		Yearling Ultrasound					
		Adj. Wt.	Ratio	ADG	Ratio	WDA	Ratio	Adj. Wt.	Ratio	BF	Ratio	REA	Ratio	IMF	Ratio
9/10/2021	74	596	89	3.46	112	2.75	91	1071	94	0.17	77	10.80	74	2.66	103

PGS: W/C United 956Y

Sire: Mr NLC Avenue 3088A

PGD: Ms NLC Olie T7813 B

MGS: CCR Wide Range 9005A

Dam: CGJR GVF Rising Star

MGD: CGJR GVF Sure Star 405

EPD, Accuracy and Rank%

CED	10.9	0.43	50
BW	-0.6	0.47	15
WW	81.7	0.46	35
Milk	17.5	0.20	95
YW	129.3	0.46	25
BF	-0.086	0.35	55
REA	0.85	0.38	60

EPD, Accuracy and Rank%

MARB	0.07	0.38	70
CW	45.9	0.40	10
CEM	6.2	0.26	45
Stay	15.2		70
Doc	16.6		4
API	131.4		50
TI	80.9		40

**Foot Score
Claw / Angle**

5.5 / 4.5

FinalWt. Frame
1145 5.1**Final**SC Index
32.0 94.62

Comments: Creep Fed. Purebred. Black. Homozygous Black & Polled.

32**Breed: Simmental****CGJR GVF Lucky Turn 109J Reg: 4044161 Tattoo: 109J EID: 840003202382644**

Greene View Farm

Birth Date	Wt.	Weaning		ADG		WDA		Yearling		Yearling Ultrasound					
		Adj. Wt.	Ratio	ADG	Ratio	WDA	Ratio	Adj. Wt.	Ratio	BF	Ratio	REA	Ratio	IMF	Ratio
9/11/2021	72	725	108	1.85	60	3.00	99	1106	97	0.27	123	15.52	106	2.15	83

PGS: WBF Significant B132

Sire: Rubys Turnpike 771E

PGD: Rubys Miss Cleo 240Z

MGS: Mr NLC Upgrade U8676

Dam: CGJR GVF Lucky Star 201Z

MGD: SVF Sheza Star S804A

EPD, Accuracy and Rank%

CED	11.6	0.44	40
BW	2.8	0.49	80
WW	86.9	0.48	20
Milk	30.1	0.23	10
YW	146.1	0.48	10
BF	-0.120	0.35	5
REA	1.24	0.41	3

EPD, Accuracy and Rank%

MARB	0.02	0.39	80
CW	32.0	0.41	40
CEM	4.4	0.28	75
Stay	16.1		60
Doc	12.6		35
API	130.7		50
TI	82.1		35

**Foot Score
Claw / Angle**

5.5 / 5.0

FinalWt. Frame
1250 5.1**Final**SC Index
35.0 90.70

Comments: Creep Fed. Purebred. Black White Face. Homozygous Black & Polled.

33**Breed: Simmental****ILL Jagger 2110 Reg: 4024116 Tattoo: J110 EID: 840003241334121**

Isbell Land & Livestock, LLC

Birth Date	Wt.	Weaning		ADG		WDA		Yearling		Yearling Ultrasound					
		Adj. Wt.	Ratio	ADG	Ratio	WDA	Ratio	Adj. Wt.	Ratio	BF	Ratio	REA	Ratio	IMF	Ratio
8/21/2021	77	572	100	2.88	93	2.68	88	1010	88	0.18	82	16.38	112	2.99	115

PGS: Crossroad Radium 789U

Sire: VPFS Brantz 12B

PGD: VPFS Lily 11X

MGS: Daytons Pol Neumann

Dam: ICC Polled Lady

MGD: Yankee Nina

EPD, Accuracy and Rank%

CED	3.2	0.18	65
BW	5.4	0.22	60
WW	62.3	0.20	85
Milk	33.0	0.13	90
YW	83.4	0.19	90
BF	-0.142	0.12	20
REA	0.73	0.16	90

EPD, Accuracy and Rank%

MARB	-0.18	0.15	90
CW	10.3	0.16	90
CEM	1.7	0.13	70
Stay	13.0		80
Doc	13.1		20
API	83.3		95
TI	56.1		95

**Foot Score
Claw / Angle**

5.0 / 4.5

FinalWt. Frame
1170 4.7**Final**SC Index
35.0 93.87

Comments: No Creep. ET. Fullblood Simmental. Red White Face. Homozygous Polled.

34**J130****Breed: Simmental****Reg: 3947599 Tattoo: J130 EID: 840003219023377**Little Mountain
Farm

Birth Date	Wt.	Weaning		ADG		WDA		Yearling		Yearling Ultrasound					
		Adj. Wt.	Ratio	ADG	Ratio	WDA	Ratio	Adj. Wt.	Ratio	BF	Ratio	REA	Ratio	IMF	Ratio
9/15/2021	86	759	108	3.33	108	3.34	110	1228	108	0.26	118	17.28	118	1.43	55

PGS: W/C Loaded Up 1119Y

Sire: W/C Bankroll 811D

PGD: Miss Werning KP 8543U

MGS: WS Beef King W107

Dam: LMF Red Queen

MGD: Hook's Ultimatum 36U

EPD, Accuracy and Rank%

EPD, Accuracy and Rank%

Foot Score
Claw / Angle

CED	8.9	0.46	80	MARB	0.04	0.41	75
BW	2.5	0.50	75	CW	39.8	0.42	15
WW	86.0	0.48	25	CEM	5.6	0.28	55
Milk	27.9	0.23	20	Stay	14.8		75
YW	122.6	0.49	35	Doc	14.2		20
BF	-0.085	0.36	55	API	120.9		75
REA	1.23	0.42	4	TI	79.7		45

Final
Wt. Frame
1375 5.2Final
SC Index
37.0 103.49

Comments: Creep Fed. Purebred. Black. Homozygous Polled.

35**J138****Breed: Simmental****Reg: 3947607 Tattoo: J138 EID: 840003219023378**Little Mountain
Farm

Birth Date	Wt.	Weaning		ADG		WDA		Yearling		Yearling Ultrasound					
		Adj. Wt.	Ratio	ADG	Ratio	WDA	Ratio	Adj. Wt.	Ratio	BF	Ratio	REA	Ratio	IMF	Ratio
9/29/2021	69	745	106	3.57	116	3.44	114	1262	111	0.31	141	15.61	107	3.40	131

PGS: HPF Quantum Leap Z952

Sire: WLE Copacetic E02

PGD: CMFM Joy 02ZB

MGS: GW-WBF Substance 820Y

Dam: C530

MGD: LMF Godivas Beautystroke

EPD, Accuracy and Rank%

EPD, Accuracy and Rank%

Foot Score
Claw / Angle

CED	15.9	0.43	5	MARB	0.19	0.36	40
BW	-0.7	0.49	15	CW	24.3	0.40	70
WW	80.6	0.46	40	CEM	8.8	0.22	10
Milk	24.1	0.16	45	Stay	15.9		65
YW	118.9	0.47	45	Doc	10.7		65
BF	-0.083	0.35	55	API	144.4		25
REA	0.85	0.39	60	TI	84.6		25

Final
Wt. Frame
1370 5.8Final
SC Index
34.0 107.84

Comments: Top Indexing Simmental Bull. Creep Fed. Purebred. Black. Homozygous Black & Polled.

36**WF Locomotive****Breed: Simmental****Reg: 4002423 Tattoo: J17 EID: 840003241333973**

Wells Farm

Birth Date	Wt.	Weaning		ADG		WDA		Yearling		Yearling Ultrasound					
		Adj. Wt.	Ratio	ADG	Ratio	WDA	Ratio	Adj. Wt.	Ratio	BF	Ratio	REA	Ratio	IMF	Ratio
9/17/2021	91	656	96	3.36	109	2.83	93	1103	97	0.13	59	12.11	83	2.14	83

PGS: CCR Cowboy Cut 5048Z

Sire: SFG Cowboy Logic D627

PGD: SFG Queen B01

MGS: SFG Bounty E744

Dam: WF Miss G39

MGD: WF Miss D51

EPD, Accuracy and Rank%

EPD, Accuracy and Rank%

Foot Score
Claw / Angle

CED	11.8	0.44	40	MARB	0.59	0.35	3
BW	2.5	0.48	75	CW	48.6	0.38	5
WW	86.6	0.46	20	CEM	5.5	0.23	55
Milk	24.1	0.16	45	Stay	17.7		40
YW	-0.32	0.31	90	Doc	17.2		3
BF	-0.079	0.32	75	API	160.9		10
REA	0.88	0.36	50	TI	93.3		10

Final
Wt. Frame
1160 4.7Final
SC Index
39.0 101.93

Comments: No Creep. Purebred. Black White Face. Polled.

37

Wells Farm

WF 6 Pack**Breed: Simmental****Reg: 4002401****Tattoo: J19****EID: 840003241333977**

Birth Date	Wt.	Weaning		ADG		WDA		Yearling		Yearling Ultrasound					
		Adj. Wt.	Ratio	ADG	Ratio	WDA	Ratio	Adj. Wt.	Ratio	BF	Ratio	REA	Ratio	IMF	Ratio
9/18/2021	77	699	103	2.98	96	3.08	102	1193	104	0.16	73	15.13	103	2.57	99

PGS: Mr Sr 71 Right Now E1538

Sire: Mr Sr Mic Drop G1534

PGD: Miss Sr C1534

MGS: SFG Bounty E744

Dam: WF Miss G63

MGD: WG Miss C119

EPD, Accuracy and Rank%

EPD, Accuracy and Rank%

Foot Score
Claw / Angle

CED 14.8 0.42 10

MARB 0.38 0.32 15

5.0 / 4.5

BW 1.8 0.47 55

CW 52.8 0.36 3

Final

WW 97.8 0.45 4

CEM 12.0 0.19 1

Wt. Frame

Milk 28.8 0.11 15

Stay 18.4 35

1260 5.7

YW 157.6 0.44 2

Doc 20.2 1

Final

BF -0.077 0.29 75

API 152.4 15

SC Index

REA 1.06 0.36 20

TI 93.3 10

37.0 106.25

Comments: No Creep. Purebred. Black White Face. Polled.

38Currid Family
Farms**CUR PW Hefty J682****Breed: Simmental Composite****Reg: 4040241****Tattoo: J682****EID: 840003202392024**

Birth Date	Wt.	Weaning		ADG		WDA		Yearling		Yearling Ultrasound					
		Adj. Wt.	Ratio	ADG	Ratio	WDA	Ratio	Adj. Wt.	Ratio	BF	Ratio	REA	Ratio	IMF	Ratio
9/28/2021	71	629	102	4.89	141	3.22	103	1202	104	0.26	87	13.59	97	2.03	64

PGS: Basin Payweight 1682

Sire: 44 Payweight 6502

PGD: Woodside Rita 3423

MGS: S A V Angus Valley 1867

Dam: CUR Day Walker E527

MGD: CUR Day Walker

EPD, Accuracy and Rank%

EPD, Accuracy and Rank%

Foot Score
Claw / Angle

CED 6.0 0.43 99

MARB 0.37 0.37 40

5.5 / 5.0

BW 1.7 0.46 80

CW 60.5 0.39 2

Final

WW 88.4 0.41 15

CEM 5.5 0.24 75

Wt. Frame

Milk 23.6 0.15 45

Stay 13.6 70

1285 4.8

YW 142.9 0.41 10

Doc 11.0 65

Final

BF -0.003 0.33 95

API 118.4 75

SC Index

REA 0.48 0.38 85

TI 80.8 40

36.0 116.81

Comments: Creep Fed. 1/4 Simmental 3/4 Angus. Black. Homozygous Polled.

39Currid Family
Farms**CUR PW Heavy J687****Breed: Simmental Composite****Reg: 4040240****Tattoo: J687****EID: 840003202392025**

Birth Date	Wt.	Weaning		ADG		WDA		Yearling		Yearling Ultrasound					
		Adj. Wt.	Ratio	ADG	Ratio	WDA	Ratio	Adj. Wt.	Ratio	BF	Ratio	REA	Ratio	IMF	Ratio
10/11/2021	65	618	93	3.37	97	2.68	86	982	85	0.19	63	13.00	92	2.79	88

PGS: Basin Payweight 1682

Sire: 44 Payweight 6502

PGD: Woodside Rita 3423

MGS: Woodlawn Challenger PF3Z

Dam: CUR WDL Allegri

MGD: JMRS BBF Rufflette Y548

EPD, Accuracy and Rank%

EPD, Accuracy and Rank%

Foot Score
Claw / Angle

CED 11.2 0.42 65

MARB 0.29 0.37 55

5.0 / 5.0

BW 0.7 0.45 60

CW 38.0 0.39 30

Final

WW 76.7 0.40 50

CEM 9.2 0.21 15

Wt. Frame

Milk 17.6 0.14 90

Stay 15.7 50

1035 4.2

YW 112.5 0.40 60

Doc 11.9 55

Final

BF -0.024 0.31 75

API 126.2 60

SC Index

REA 0.29 0.39 99

TI 75.3 65

33.0 83.14

Comments: Creep Fed. 1/2 Simmental 1/2 Angus. Black. Homozygous Polled.

40

Breed: Simmental Composite

CGJRGVFWorthHisWeight104J Reg: 4044159 **Tattoo: 104J** EID: 840003202382640

Greene View Farm

Birth Date	Wt.	Weaning		ADG		WDA		Yearling		Yearling Ultrasound					
		Adj. Wt.	Ratio	ADG	Ratio	WDA	Ratio	Adj. Wt.	Ratio	BF	Ratio	REA	Ratio	IMF	Ratio
9/7/2021	73	719	107	3.10	89	3.02	97	1113	96	0.18	60	11.35	81	3.06	96

PGS: Basin Payweight 1682

Sire: CCR Pay Dirt 2340C

PGD: CCR Ms Singletary 2340Z

MGS: RC Club King 040R

Dam: CGJR GVF Star 102Y

MGD: SVF Sheza Star S800

EPD, Accuracy and Rank%

CED	12.7	0.43	45
BW	0.9	0.48	65
WW	80.3	0.47	35
Milk	30.6	0.22	5
YW	119.8	0.48	45
BF	-0.051	0.37	35
REA	0.47	0.41	85

EPD, Accuracy and Rank%

MARB	0.48	0.39	25
CW	29.7	0.42	60
CEM	8.0	0.26	30
Stay	21.0		4
Doc	12.5		45
API	151.4		20
TI	84.4		30

Foot Score Claw / Angle

5.0 / 5.0

Final Wt. Frame

1270 5.3

Final SC Index

36.5 99.66

Comments: Creep Fed. 3/4 Simmental 1/4 Angus. Black. Homozygous Black & Polled.

41

Breed: Simmental Composite

CGJR GVF He's A Man 106J Reg: 4044150 **Tattoo: 106J** EID: 840003202382641

Greene View Farm

Birth Date	Wt.	Weaning		ADG		WDA		Yearling		Yearling Ultrasound					
		Adj. Wt.	Ratio	ADG	Ratio	WDA	Ratio	Adj. Wt.	Ratio	BF	Ratio	REA	Ratio	IMF	Ratio
9/10/2021	68	696	104	2.86	82	3.21	103	1181	102	0.31	103	13.20	94	2.57	81

PGS: GAR-EGL Protégé

Sire: TSN Protégé Z896

PGD: TSN Miss Force U690

MGS: W/C Lock Down 206Z

Dam: CGJR GVF Glamour Girl

MGD: SVF Glamous U119

EPD, Accuracy and Rank%

CED	10.0	0.43	80
BW	-0.3	0.47	40
WW	93.3	0.46	10
Milk	13.5	0.21	99
YW	138.2	0.46	15
BF	-0.018	0.33	85
REA	0.58	0.39	70

EPD, Accuracy and Rank%

MARB	0.43	0.38	30
CW	44.4	0.41	15
CEM	4.6	0.25	85
Stay	16.7		40
Doc	15.4		15
API	143.3		30
TI	89.8		15

Foot Score Claw / Angle

6.0 / 5.0

Final Wt. Frame

1340 5.1

Final SC Index

32.0 92.76

Comments: Creep Fed. 5/8 Simmental 3/8 Angus. Black White Face. Homozygous Black & Polled.

43

Breed: Simmental Composite

CGJR GVF Premium 115J Reg: 4044163 **Tattoo: 115J** EID: 840003202382646

Greene View Farm

Birth Date	Wt.	Weaning		ADG		WDA		Yearling		Yearling Ultrasound					
		Adj. Wt.	Ratio	ADG	Ratio	WDA	Ratio	Adj. Wt.	Ratio	BF	Ratio	REA	Ratio	IMF	Ratio
10/22/2021	72	615	115	3.32	96	2.92	94	1102	96	0.19	63	14.98	106	2.26	71

PGS: WCM Destined 64A

Sire: CGJR GVF Royal Avenue

PGD: CGJR Royal Sweet GVF094X

MGS: GW-WBF Substance 820Y

Dam: CGJR GVF Premium Star

MGD: CGJR GVF Star 102Y

EPD, Accuracy and Rank%

CED	10.1	0.37	80
BW	-0.1	0.40	45
WW	64.3	0.37	90
Milk	24.1	0.12	40
YW	93.2	0.37	95
BF	-0.072	0.30	15
REA	0.47	0.33	85

EPD, Accuracy and Rank%

MARB	0.26	0.32	60
CW	12.3	0.35	99
CEM	5.2	0.17	80
Stay	16.9		35
Doc	13.6		30
API	123.6		65
TI	69.9		85

Foot Score Claw / Angle

5.0 / 4.0

Final Wt. Frame

1095 4.9

Final SC Index

37.0 83.02

Comments: Creep Fed. 3/4 Simmental 1/4 Angus. Black. Homozygous Black & Polled.

44**LSH Vincent****Breed: Simmental Composite****Reg: 4068605 Tattoo: 1108J EID: 840003241334115**

Hampton Farms

Birth Date	Wt.	Weaning		ADG		WDA		Yearling		Yearling Ultrasound					
		Adj. Wt.	Ratio	ADG	Ratio	WDA	Ratio	Adj. Wt.	Ratio	BF	Ratio	REA	Ratio	IMF	Ratio
9/14/2021	71	601	93	3.02	87	3.03	97	1153	100	0.23	77	12.47	89	3.00	94

PGS: J BAR J Nightride 225Z

Sire: GW Triple Crown 018C

PGD: GW Miss GPRD 359A

MGS: K M J Off The Charts D46

Dam: BLPF Miss Valerie G3

MGD: BLPF Right Moves U15

EPD, Accuracy and Rank%

EPD, Accuracy and Rank%

Foot Score
Claw / Angle

CED 14.3 0.22 25

MARB 0.77 0.20 4

6.0 / 5.0

BW -0.6 0.29 35

CW 56.6 0.23 3

Final

WW 82.4 0.28 30

CEM 9.3 0.18 15

Wt. Frame

Milk 21.4 0.18 65

Stay 17.1 35

1250 4.9

YW 135.8 0.28 15

Doc 17.2 5

Final

BF -0.038 0.18 65

API 167.3 5

SC Index

REA 0.71 0.21 45

TI 94.6 5

33.0 99.74

Comments: No Creep. 5/8 Simmental 3/8 Angus. Black. Homozygous Black & Polled.

45**LSH Charles****Breed: Simmental Composite****Reg: 4068606 Tattoo: 1104J EID: 840003241334116**

Hampton Farms

Birth Date	Wt.	Weaning		ADG		WDA		Yearling		Yearling Ultrasound					
		Adj. Wt.	Ratio	ADG	Ratio	WDA	Ratio	Adj. Wt.	Ratio	BF	Ratio	REA	Ratio	IMF	Ratio
9/20/2021	74	686	107	3.13	90	2.89	93	1121	97	0.08	27	13.96	99	1.11	35

PGS: TJ Frosty 318E

Sire: TJ Stone Cold 336G

PGD: TJ 11D

MGS: Black Rock D32

Dam: BLPF Miss Carolyn G20

MGD: BLPF Miss Mary D7

EPD, Accuracy and Rank%

EPD, Accuracy and Rank%

Foot Score
Claw / Angle

CED 12.8 0.19 45

MARB 0.22 0.15 70

5.0 / 5.0

BW 0.0 0.28 45

CW 39.2 0.19 25

Final

WW 85.2 0.25 20

CEM 6.1 0.13 65

Wt. Frame

Milk 29.6 0.09 10

Stay 17.7 25

1175 5.0

YW 129.3 0.26 25

Doc 15.5 15

Final

BF -0.051 0.11 35

API 135.4 45

SC Index

REA 0.93 0.16 15

TI 82.6 35

37.0 103.70

Comments: No Creep. 5/8 Simmental 3/8 Angus. Black White Face. Homo. Black & Polled. Carrier of Oculocutaneous Hypopigment.(OH).

47**J114****Breed: Simmental Composite****Reg: 3947583 Tattoo: J114 EID: 840003219023379**Little Mountain
Farm

Birth Date	Wt.	Weaning		ADG		WDA		Yearling		Yearling Ultrasound					
		Adj. Wt.	Ratio	ADG	Ratio	WDA	Ratio	Adj. Wt.	Ratio	BF	Ratio	REA	Ratio	IMF	Ratio
8/13/2021	73	651	93	2.26	65	2.80	90	1034	89	0.42	140	13.65	97	3.86	121

PGS: Hook's Beacon 56B

Sire: CLRS Guardian 317G

PGD: CLRS Always Xcellent

MGS: LF Dream Doctor

Dam: QSC Lucia 542C 9404 DD

MGD: JMC Black Lucia 9404 529B

EPD, Accuracy and Rank%

EPD, Accuracy and Rank%

Foot Score
Claw / Angle

CED 15.5 0.44 15

MARB 0.69 0.38 10

7.0 / 5.0

BW -2.2 0.48 15

CW 32.9 0.41 45

Final

WW 84.6 0.47 20

CEM 9.2 0.24 15

Wt. Frame

Milk 26.8 0.19 20

Stay 23.6 1

1245 5.1

YW 129.5 0.48 25

Doc 13.2 35

Final

BF -0.007 0.33 95

API 179.7 2

SC Index

REA 0.67 0.39 50

TI 96.0 4

37.0 98.09

Comments: Creep Fed. 3/4 Simmental 1/4 Angus. Black. Homozygous Black & Polled.

49**J117****Breed: Simmental Composite****Reg: 3947586 Tattoo: J117 EID: 840003219023375**Little Mountain
Farm

Birth Date	Wt.	Weaning		ADG		WDA		Yearling		Yearling Ultrasound					
		Adj. Wt.	Ratio	ADG	Ratio	WDA	Ratio	Adj. Wt.	Ratio	BF	Ratio	REA	Ratio	IMF	Ratio
8/30/2021	71	625	100	3.57	103	3.12	100	1149	99	0.30	100	17.52	125	4.48	141

PGS: S D S Alumni 115X

Sire: LMF Madison B752

PGD: IR Ms Geneva U074

MGS: Dayspring 215Z

Dam: CK-Elita DS/579 B032

MGD: CK Elita 359X

EPD, Accuracy and Rank%

EPD, Accuracy and Rank%

Foot Score
Claw / Angle

CED 11.8 0.41 60

MARB 0.64 0.36 10

5.5 / 4.5

BW 0.7 0.47 60

CW 25.3 0.37 75

Final

WW 74.1 0.42 60

CEM 6.5 0.20 55

Wt. Frame

Milk 22.3 0.15 55

Stay 19.9 10

1335 5.0

YW 120.8 0.42 45

Doc 12.0 55

Final

BF -0.050 0.32 50

API 157.5 15

SC Index

REA 0.83 0.37 25

TI 85.2 25

32.0 94.19

Comments: Creep Fed. 1/2 Simmental 1/2 Angus. Black. Homozygous Black & Polled.

50**J127****Breed: Simmental Composite****Reg: 3947596 Tattoo: J127 EID: 840003219023382**Little Mountain
Farm

Birth Date	Wt.	Weaning		ADG		WDA		Yearling		Yearling Ultrasound					
		Adj. Wt.	Ratio	ADG	Ratio	WDA	Ratio	Adj. Wt.	Ratio	BF	Ratio	REA	Ratio	IMF	Ratio
9/13/2021	78	710	101	3.04	87	3.42	110	1257	109	0.45	150	15.35	109	3.10	97

PGS: Hook's Beacon 56B

Sire: CLRS Guardian 317G

PGD: CLRS Always Xcellent

MGS: Quaker Hill Rampage 0A36

Dam: B/F Blackbird 1D

MGD: BoBo Blackbird 3007

EPD, Accuracy and Rank%

EPD, Accuracy and Rank%

Foot Score
Claw / Angle

CED 12.5 0.44 50

MARB 0.63 0.40 10

6.0 / 4.5

BW 1.4 0.48 75

CW 73.6 0.41 1

Final

WW 107.3 0.47 1

CEM 8.0 0.23 30

Wt. Frame

Milk 21.3 0.17 65

Stay 18.3 20

1415 6.4

YW 169.0 0.47 1

Doc 13.8 30

Final

BF 0.005 0.35 99

API 165.1 10

SC Index

REA 1.22 0.41 1

TI 103.1 1

37.0 101.82

Comments: Creep Fed. 1/2 Simmental 1/2 Angus. Black. Homozygous Black & Polled. Carrier of Developmental Duplication (DDC).

51**J132****Breed: Simmental Composite****Reg: 3947601 Tattoo: J132 EID: 840003219023380**Little Mountain
Farm

Birth Date	Wt.	Weaning		ADG		WDA		Yearling		Yearling Ultrasound					
		Adj. Wt.	Ratio	ADG	Ratio	WDA	Ratio	Adj. Wt.	Ratio	BF	Ratio	REA	Ratio	IMF	Ratio
9/22/2021	73	649	100	3.81	110	3.30	106	1210	105	0.17	57	13.39	95	1.89	59

PGS: CCR Wide Range 9005A

Sire: Gibbs 7382E Broad Range

PGD: SSF Blk Louise Y534

MGS: Mr NLC Upgrade U8676

Dam: CK-MS Lady U UG/126 3580

MGD: Garrison Ms LadyU 1595

EPD, Accuracy and Rank%

EPD, Accuracy and Rank%

Foot Score
Claw / Angle

CED 14.1 0.42 30

MARB 0.14 0.38 85

5.0 / 5.0

BW 0.2 0.45 50

CW 48.3 0.41 10

Final

WW 97.1 0.44 3

CEM 6.3 0.24 60

Wt. Frame

Milk 22.1 0.19 60

Stay 15.7 50

1335 5.5

YW 154.2 0.45 3

Doc 10.8 70

Final

BF -0.031 0.36 65

API 134.1 45

SC Index

REA 0.99 0.39 10

TI 87.2 20

39.0 111.64

Comments: Creep Fed. 3/4 Simmental 1/4 Angus. Black. Homozygous Black & Polled.

53**Breed: Simmental Composite****R and K's Jameson****Reg: 4053128****Tattoo: J07****EID: 840003242002127**R & K Cattle
Company

Birth Date	Wt.	Weaning		ADG		WDA		Yearling		Yearling Ultrasound					
		Adj. Wt.	Ratio	ADG	Ratio	WDA	Ratio	Adj. Wt.	Ratio	BF	Ratio	REA	Ratio	IMF	Ratio
9/20/2021	78	647	100	3.90	113	3.24	104	1192	103	0.38	127	14.86	106	3.46	109

PGS: G A R Sure Fire

Sire: G A R Reliant

PGD: G A R Destination N244

MGS: Kriegers Mr Right Z185

Dam: Ryals Miss Right 79

MGD: MSJRW/ILTakeMyBreath Y59

EPD, Accuracy and Rank%

EPD, Accuracy and Rank%

Foot Score
Claw / Angle

CED	11.2	0.18	65	MARB	0.57	0.19	15
BW	1.0	0.21	65	CW	58.5	0.22	2
WW	79.0	0.29	40	CEM	6.1	0.15	65
Milk	24.3	0.15	40	Stay	15.5		50
YW	131.6	0.29	25	Doc	11.4		60
BF	-0.014	0.17	85	API	139.0		35
REA	0.80	0.21	30	TI	82.8		35

Final
Wt. FrameFinal
SC Index

Comments: No Creep. 3/8 Simmental 5/8 Angus. Black. Polled.

54**Breed: Simmental Composite****R and K's Hennessy****Reg: 4053122****Tattoo: J13****EID: 840003231982196**R & K Cattle
Company

Birth Date	Wt.	Weaning		ADG		WDA		Yearling		Yearling Ultrasound					
		Adj. Wt.	Ratio	ADG	Ratio	WDA	Ratio	Adj. Wt.	Ratio	BF	Ratio	REA	Ratio	IMF	Ratio
9/25/2021	76	644	100	3.29	95	3.15	101	1176	102	0.33	110	16.04	114	3.77	119

PGS: G A R Ashland

Sire: TJ Nebraska 258G

PGD: TJ 33Y

MGS: S D S Graduate 006X

Dam: R and K's Miss Graduate

MGD: Ryals Miss A908

EPD, Accuracy and Rank%

EPD, Accuracy and Rank%

Foot Score
Claw / Angle

CED	13.4	0.21	35	MARB	0.40	0.19	35
BW	-1.2	0.25	25	CW	31.2	0.24	55
WW	81.0	0.30	35	CEM	6.0	0.17	65
Milk	29.9	0.15	10	Stay	16.2		45
YW	122.5	0.31	40	Doc	9.7		80
BF	-0.028	0.17	75	API	143.6		30
REA	0.95	0.22	10	TI	86.1		25

Final
Wt. FrameFinal
SC Index

Comments: No Creep. 1/2 Simmental 1/2 Angus. Black. Polled.

55**Breed: Simmental Composite****R and K's Scotch****Reg: 4053123****Tattoo: J17****EID: 840003231982194**R & K Cattle
Company

Birth Date	Wt.	Weaning		ADG		WDA		Yearling		Yearling Ultrasound					
		Adj. Wt.	Ratio	ADG	Ratio	WDA	Ratio	Adj. Wt.	Ratio	BF	Ratio	REA	Ratio	IMF	Ratio
9/26/2021	74	622	96	4.76	137	3.68	118	1349	117	0.36	120	15.26	108	3.35	105

PGS: Mr NLC Upgrade U8676

Sire: Ryals Grade Up

PGD: Limestone Royal Lass S600

MGS: LF Dream Doctor

Dam: Ryals Miss Dream 91

MGD: Blackcap Bernice of Cquin

EPD, Accuracy and Rank%

EPD, Accuracy and Rank%

Foot Score
Claw / Angle

CED	12.7	0.18	45	MARB	0.32	0.17	50
BW	1.2	0.20	70	CW	52.5	0.22	5
WW	83.5	0.28	25	CEM	6.8	0.14	50
Milk	20.7	0.14	70	Stay	10.0		95
YW	141.5	0.29	10	Doc	11.1		65
BF	-0.041	0.15	50	API	124.7		65
REA	0.73	0.19	40	TI	82.1		35

Final
Wt. FrameFinal
SC Index

Comments: Overall Top Indexing Bull. No Creep. 1/2 Simmental 1/2 Angus. Black. Homozygous Polled.

56

Breed: Simmental Composite

R and K's Evan Williams

Reg: 4053124

Tattoo: J18

EID: 840003242002124

R & K Cattle
Company

Birth Date	Wt.	Weaning Adj. Wt.	Ratio	ADG	Ratio	WDA	Ratio	Yearling Adj. Wt.	Ratio	Yearling Ultrasound BF	Ratio	REA	Ratio	IMF	Ratio
9/29/2021	78	670	104	4.26	123	3.37	108	1235	107	0.30	100	14.51	103	4.07	128

PGS: Mr NLC Upgrade U8676

Sire: Ryals Grade Up

PGD: Limestone Royal Lass S600

MGS: LF Dream Doctor

Dam: Ryals Miss C4

MGD: Tanner Lady Dot Z275

EPD, Accuracy and Rank%

CED	14.5	0.18	25
BW	0.1	0.20	45
WW	77.3	0.28	45
Milk	19.2	0.14	85
YW	119.3	0.29	45
BF	-0.041	0.15	50
REA	0.56	0.19	70

EPD, Accuracy and Rank%

MARB	0.40	0.17	35
CW	33.5	0.22	45
CEM	8.0	0.14	30
Stay	10.7		90
Doc	11.0		65
API	129.6		55
TI	80.8		40

Foot Score Claw / Angle

6.0 / 4.5

Final

Wt. Frame
1340 7.1

Final

SC Index
37.0 107.89

Comments: No Creep. 1/2 Simmental 1/2 Angus. Black. Homozygous Polled.

58

Breed: Simmental Composite

R and K's Fireball

Reg: 4053127

Tattoo: J05

EID: 840003231982198

R & K Cattle
Company

Birth Date	Wt.	Weaning Adj. Wt.	Ratio	ADG	Ratio	WDA	Ratio	Yearling Adj. Wt.	Ratio	Yearling Ultrasound BF	Ratio	REA	Ratio	IMF	Ratio
10/14/2021	76	674	104	3.65	105	3.41	109	1247	108	0.33	110	15.35	109	3.35	105

PGS: G A R Prophet

Sire: EDR Shiloh D 08

PGD: EDR Candace

MGS: MCM Top Grade 018X

Dam: Ryals Miss A105

MGD: MSJRW/IL TakeMyBreath Y59

EPD, Accuracy and Rank%

CED	12.8	0.14	45
BW	0.9	0.18	65
WW	84.7	0.25	20
Milk	25.1	0.12	30
YW	131.4	0.25	25
BF	-0.025	0.12	75
REA	0.49	0.17	80

EPD, Accuracy and Rank%

MARB	0.59	0.14	15
CW	41.4	0.19	20
CEM	8.7	0.12	20
Stay	15.1		55
Doc	11.5		60
API	147.9		25
TI	89.1		15

Foot Score Claw / Angle

6.0 / 4.0

Final

Wt. Frame
1305 5.8

Final

SC Index
32.0 112.82

Comments: No Creep. 1/2 Simmental 1/2 Angus. Black. Polled.

59

Breed: Simmental Composite

WF Generac

Reg: 4002444

Tattoo: J1

EID: 840003241333980

Wells Farm

Birth Date	Wt.	Weaning Adj. Wt.	Ratio	ADG	Ratio	WDA	Ratio	Yearling Adj. Wt.	Ratio	Yearling Ultrasound BF	Ratio	REA	Ratio	IMF	Ratio
8/30/2021	85	722	103	4.40	127	3.31	106	1259	109	0.23	77	14.42	102	3.13	98

PGS: TJ Frosty 318E

Sire: TJ Stone Cold 336G

PGD: TJ 11D

MGS: SHSF Freightliner D10

Dam: WF Miss F9

MGD: WF Miss C30

EPD, Accuracy and Rank%

CED	11.8	0.42	60
BW	1.1	0.48	65
WW	92.1	0.46	10
Milk	26.2	0.12	25
YW	151.1	0.46	4
BF	-0.056	0.31	35
REA	0.83	0.35	25

EPD, Accuracy and Rank%

MARB	0.44	0.35	30
CW	55.6	0.38	3
CEM	5.9	0.22	65
Stay	18.2		20
Doc	16.5		10
API	149.7		20
TI	90.8		10

Foot Score Claw / Angle

5.0 / 5.0

Final

Wt. Frame
1415 6.5

Final

SC Index
39.0 118.20

Comments: No Creep. 5/8 Simmental 3/8 Angus. Black White Face. Polled.

61**Breed: Simmental Composite****WF Progression****Reg: 4002396****Tattoo: J33****EID: 840003241333974**

Wells Farm

Birth Date	Wt.	Weaning		ADG		WDA		Yearling		Yearling Ultrasound					
		Adj. Wt.	Ratio	ADG	Ratio	WDA	Ratio	Adj. Wt.	Ratio	BF	Ratio	REA	Ratio	IMF	Ratio
10/6/2021	94	689	98	4.19	121	3.20	102	1213	105	0.21	70	14.02	100	2.40	75

PGS: TFS Black Powder 6609D

Sire: WF Black Storm

PGD: WF Miss E14

MGS: CCR 9332 Robust 0330B

Dam: WF Miss F42

MGD: WF Miss A72

EPD, Accuracy and Rank%

EPD, Accuracy and Rank%

Foot Score
Claw / Angle

CED 8.9 0.39 90

MARB 0.29 0.32 55

5.0 / 4.5

BW 2.7 0.43 90

CW 40.3 0.35 25

Final

WW 89.6 0.40 10

CEM 4.5 0.17 85

Wt. Frame

Milk 16.8 0.10 95

Stay 13.6 70

1250 5.4

YW 143.3 0.40 10

Doc 14.4 25

Final

BF -0.063 0.27 25

API 124.1 65

SC Index

REA 0.73 0.34 40

TI 82.1 35

39.0 105.39

Comments: No Creep. 5/8 Simmental 3/8 Angus. Black. Polled. Carrier of Developmental Duplication (DDC).

62**Breed: Simmental****WF Chuckwagon****Reg: 4002393****Tattoo: J42****EID: 840003241333983**

Wells Farm

Birth Date	Wt.	Weaning		ADG		WDA		Yearling		Yearling Ultrasound					
		Adj. Wt.	Ratio	ADG	Ratio	WDA	Ratio	Adj. Wt.	Ratio	BF	Ratio	REA	Ratio	IMF	Ratio
10/24/2021	82	756	108	3.14	102	3.11	103	1137	100	0.19	86	15.31	105	2.50	97

PGS: SFG Bounty E744

Sire: WF Headliner

PGD: WF Miss D46

MGS: Gibbs 0689X Crimson Tide

Dam: WF Miss D13

MGD: WF Miss A10

EPD, Accuracy and Rank%

EPD, Accuracy and Rank%

Foot Score
Claw / Angle

CED 9.3 0.41 75

MARB 0.45 0.34 10

6.0 / 5.0

BW 3.5 0.46 90

CW 50.7 0.37 3

Final

WW 85.5 0.43 25

CEM 4.8 0.21 70

Wt. Frame

Milk 24.1 0.15 45

Stay 16.8 50

1160 5.9

YW 125.9 0.43 30

Doc 12.5 40

Final

BF -0.079 0.30 75

API 145.5 25

SC Index

REA 0.94 0.35 35

TI 87.4 20

32.0 96.42

Comments: No Creep. Purebred. Black White Face. Polled.



ALABAMA BCIA GENETIC VERIFIED HEIFER SALE

~ BRED HEIFER CONSIGNMENTS ~

Consignor: Haynes Farm – Scott Haynes

Lot	Birth Date	Sire Breed	Sire Regis. #	Service Sire Breed	Service Sire Regis #	Projected Calving Date in 2023
63	2/9/2021	Hereford	43905653	Angus	20080217	January – March 2023
64	2/12/2021	Hereford	43905653	Angus	20080217	January – March 2023
Additional Information: Moderate framed, easy fleshing $\frac{3}{4}$ Hereford $\frac{1}{4}$ Angus red-white face bred heifers that should have excellent udder quality. Their black-white face calves should be a nice coupon to take to market.						
Sire EPDs and Percentile Ranks						
Sire of Lots 63 & 64: HF Advance 758 (Horned Hereford)						
CE	MCE	BW	WW	YW	Milk	
2.6 (50%)	0.6 (65%)	3.9 (75%)	56.0 (40%)	97.0 (25%)	26.0 (50%)	
Service Sire EPDs and Percentile Ranks						
Service Sire of Lots 63 & 64: AAF Exclusive 111 (Angus)						
CE	MCE	BW	WW	YW	Milk	
2.0 (85%)	4.0 (90%)	2.2 (75%)	72.0 (20%)	137.0 (10%)	31.0 (20%)	

Consignor: Shady River Farms – Glenda Walker & Jerry Ellis

Lot	Birth Date	Sire Breed	Sire Regis. #	Service Sire Breed	Service Sire Regis #	Projected Calving Date in 2023
65	11/19/2020	Angus	18891152	Angus	19713790	March – May 2023
66	11/23/2020	Angus	18891152	Angus	19713790	March – May 2023
67	10/4/2020	Angus	18891152	Angus	19713790	March – May 2023
Additional Information: Commercial Angus replacement heifers to calve this spring to a son of the highly proven AI sire Quaker Hill Rampage with top ranked calving ease, maternal calving ease, and birth weight values.						
Sire EPDs and Percentile Ranks						
Sire of Lots 65-67: SRF Charlo 985 (Angus)						
CE	MCE	BW	WW	YW	Milk	
0.0 (90%)	2.0 (95%)	2.6 (80%)	54.0 (70%)	98.0 (65%)	23.0 (70%)	
Service Sire EPDs and Percentile Ranks						
Service Sire of Lots 65-67: SRF Rampage 205 (Angus)						
CE	MCE	BW	WW	YW	Milk	
7.0 (45%)	10.0 (30%)	0.4 (35%)	54.0 (70%)	87.0 (85%)	29.0 (30%)	

~ OPEN HEIFER CONSIGNMENTS ~

Consignor: Dyar Angus – Richard Dyar

Lot	Birth Date	Heifer Regis. #	CE EPD	MCE EPD	Birth EPD	Weaning EPD	Yearling EPD	Milk EPD	Sire Breed	Sire Regis. #
68	9/28/2021	20221223	7.0	7.0	1.2	60.0	115.0	30.0	Angus	19614067
69	10/7/2021	20221232	7.0	10.0	0.7	55.0	104.0	30.0	Angus	19334419
70	11/11/2021	20221245	7.0	6.0	0.3	49.0	91.0	34.0	Angus	19334419
71	11/13/2021	20221246	-1.0	8.0	2.7	52.0	90.0	31.0	Angus	19614095
72	12/5/2021	20221249	5.0	10.0	1.9	70.0	123.0	35.0	Angus	18997505
73	12/21/2021	Commercial							Angus	19334419

Additional Information: A selection of registered and commercial Angus replacement heifers from the proven Dyar Angus genetic program. These select heifers represent multi generations of performance breeding. Lots 68-72 subject to registration transfer. Contact the consignor for more information.

Sire EPDs and Percentile Ranks

Lot	Sire	CE	MCE	BW	WW	YW	Milk
68	DA Empire 610 927	9 (30%)	8 (55%)	0.1 (25%)	68 (30%)	135 (15%)	32 (15%)
69, 70, 73	DA CF Payweight 513 812	7 (45%)	7 (65%)	0.9 (45%)	71 (20%)	130 (20%)	32 (15%)
71	DA 739 Particular RP 616 957	0 (90%)	8 (55%)	2.0 (70%)	62 (45%)	109 (50%)	34 (10%)
72	DA 218 All In 448 739	5 (65%)	10 (35%)	2 (70%)	80 (10%)	137 (10%)	39 (2%)

Consignor: Little Mountain Farm – Randy Moody

Lot	Birth Date	Heifer Regis. #	CE EPD	MCE EPD	Birth EPD	Weaning EPD	Yearling EPD	Milk EPD	Heifer Breed Composition	Sire Regis. #
74	10/2/21	3947608	12.3	6.0	2.0	86.3	126.3	23.2	Purebred SM	3299037
75	10/7/21	3947610	15.0	7.6	-0.6	71.0	107.9	23.3	¾ SM ¼ AN	3299037
76	10/17/21	3954690	12.0	6.3	1.6	79.5	121.8	23.4	5/8 SM 3/8 AN	3299037
77	10/19/21	3954691	11.7	7.2	2.1	87.6	135.3	26.8	5/8 SM 3/8 AN	3299037
78	10/23/21	3954692	13.7	7.8	0.5	82.4	125.5	26.6	5/8 SM ¼ AN 1/8 CS	3299037
79	9/14/21	3947598	11.2	5.3	0.7	88.6	130.7	24.0	Purebred SM	3563436
80	9/24/21	3947603	11.0	5.9	0.6	88.3	138.9	22.9	¾ SM ¼ AN	3563436
81	9/24/21	3947604	11.0	5.9	0.6	88.3	138.9	22.9	¾ SM ¼ AN	3563436
82	9/9/21	3947590	14.5	7.7	0.5	75.9	111.5	19.6	Purebred SM	3615549
83	9/19/21	3947600	13.1	6.6	-0.1	66.8	92.4	20.7	¾ SM ¼ AN	3187005

Additional Information: Select offering of registered Simmental & SimAngus heifers of Little Mountain Farm genetics. Heifer mates to performance evaluated bulls offered. Subject to registration transfer with additional \$50.00/heifer. Contact the consignor for more information. All heifers have been calfhood vaccinated.

Sire EPDs and Percentile Ranks

Lot	Simmental Sire	CE	MCE	BW	WW	YW	Milk
74-78	WLE Copacetic E02	14.0 (30%)	6.9 (50%)	1.0 (65%)	86.1 (20%)	125.6 (35%)	24.0 (40%)
79-81	CLRS Guardian 317G	15.6 (15%)	9.8 (3%)	-2.5 (3%)	102.2 (2%)	156.3 (2%)	29.5 (15%)
82	WLE Black Mamba G203	13.6 (20%)	7.2 (25%)	1.3 (45%)	82.5 (35%)	129.6 (25%)	21.2 (70%)
83	W/C Bankroll 811D	11.8 (40%)	7.2 (25%)	1.6 (55%)	81.4 (35%)	111.2 (60%)	22.0 (65%)

Consignor: Wells Farm – Dr. Mike Wells

Lot	Birth Date	Heifer Regis. #	CE EPD	MCE EPD	Birth EPD	Weaning EPD	Yearling EPD	Milk EPD	Heifer Breed Composition	Sire Regis. #
84	9/11/21	4002439	10.5	6.0	3.3	94.7	144.0	24.0	Purebred SM	3208956
85	9/28/21	4002410	9.9	5.6	1.4	66.1	105.2	30.5	Purebred SM	3684161
86	10/12/21	4002414	9.0	5.1	3.6	79.1	126.2	24.7	¾ SM ¼ AN	3684161
87	10/12/21	4002456	9.0	5.1	3.6	79.1	126.2	24.7	¾ SM ¼ AN	3684161
88	8/31/21	4002447	10.1	5.1	2.6	85.0	127.5	17.6	Purebred SM	2973284

Additional Information: A select set of registered Simmental & SimAngus replacement heifers produced by the performance-based Wells Farm genetic program. Heifer mates to the performance evaluated bulls offered to build a solid cow herd to perform. Subject to registration transfer. Contact the consignor for more information.

Sire EPDs and Percentile Ranks

Lot	Simmental Sire	CE	MCE	BW	WW	YW	Milk
84	SFG Cowboy Logic D627	15.3 (10%)	8.5 (10%)	0.8 (35%)	102.7 (2%)	160.5 (2%)	24.8 (40%)
85-87	WF Tuff-E-Nuff	10.0 (65%)	6.9 (30%)	3.3 (85%)	83.0 (30%)	134.0 (20%)	29.5 (15%)
88	CCR 9332 Robust 0330B	11.6 (60%)	5.1 (80%)	0.8 (60%)	82.6 (30%)	123.6 (35%)	17.8 (90%)

Consignor: Noles Chiangus – Rickey Noles

Lot	Birth Date	Sire Breed	Sire Regis. #
89	9/15/2021	Chiangus	392033
90	10/1/2021	Chiangus	392033
91	10/5/2021	Chiangus	392033
92	10/23/2021	Chiangus	392033
93	11/4/2021	Chiangus	392033
94	11/11/2021	Chiangus	392033
95	12/31/2021	Chiangus	392033
96	12/31/2021	Chiangus	392033

Additional Information: A selection of commercial replacement heifers developed from generations of the Noles Chiangus proven genetic program. Sired by a Noles Chiangus sire with strong values in the top 25% within the breed for calving ease, maternal calving ease, birth weight and milk.

Sire EPDs and Percentile Ranks

Sire of Lots 89 - 96: NC Mr. 21D 2 CA (Chianina 25.22% Angus 74.56% Other 0.22%)						
CE	MCE	BW	WW	YW	Milk	
10 (25%)	6 (15%)	0.7 (25%)	48 (60%)	75 (50%)	20 (10%)	

Consignor: Shady River Farms – Glenda Walker & Jerry Ellis

Lot	Birth Date	Sire Breed	Sire Regis. #
97	10/25/2021	Angus	19713790
98	10/27/2021	Angus	19713790
99	11/20/2021	Angus	19713790
Additional Information: Commercial Angus replacement heifers sired by a son of the highly proven AI sire Quaker Hill Rampage with top ranked calving ease, maternal calving ease, and birth weight values.			

Sire EPDs and Percentile Ranks					
Sire of Lots 97-99: SRF Rampage 205 (Angus)					
CE	MCE	BW	WW	YW	Milk
7 (45%)	10 (30%)	0.4 (35%)	54 (70%)	87 (85%)	29 (30%)

Consignor: Donaldson Farm – Tim Donaldson

Lot	Birth Date	Sire Breed	Sire Regis. #
100	9/1/21 – 10/31/21	Angus	19424375
101	9/1/21 – 10/31/21	Angus	19424375
102	9/1/21 – 10/31/21	Angus	19424375
103	9/1/21 – 10/31/21	Angus	19424375
104	9/1/21 – 10/31/21	Angus	19424375
105	9/1/21 – 10/31/21	Angus	19424375
106	9/1/21 – 10/31/21	Angus	19424375
107	9/1/21 – 10/31/21	Angus	19424378
108	9/1/21 – 10/31/21	Angus	19424378
109	9/1/21 – 10/31/21	Angus	19424378
110	9/1/21 – 10/31/21	Angus	19295853
111	9/1/21 – 10/31/21	Angus	19295853

Additional Information: All heifers sired by natural service by bulls from the proven Maples Stock Farm genetic program. Produced by predominately Angus dams, who have been selected for balanced traits for over 40 years with special interest being paid to structural correctness, longevity & growth. All heifers boosted for respiratory complex, Leptospirosis & Vibriosis and dewormed with Safeguard on 10/8/22.

Sire EPDs and Percentile Ranks					
Sire of Lots 100-106: Maples F908 Z24 Tahoe (Angus)					
CE	MCE	BW	WW	YW	Milk
10 (25%)	8 (55%)	-0.5 (20%)	58 (55%)	106 (55%)	32 (15%)
Sire of Lots 107-109: Maples F912 Z916 The Rock (Angus)					
CE	MCE	BW	WW	YW	Milk
2 (85%)	4 (90%)	3.1 (90%)	67 (35%)	118 (35%)	26 (50%)
Sire of Lots 110-111: Maples F861 A88 Diverse (Angus)					
CE	MCE	BW	WW	YW	Milk
9 (30%)	7 (65%)	2.2 (75%)	61 (50%)	107 (50%)	27 (40%)

Consignor: Mann Cattle – Dave Mann

Lot	Birth Date	Sire Breed	Sire Regis. #
112	9/11/2021	Angus	19139965
113	9/22/2021	Angus	19139965
114	9/9/2021	Angus	19139965
115	9/21/2021	Angus	19139965
116	10/1/2021	Angus	19594552
117	10/12/2021	Angus	19594552
118	11/1/2021	Angus	18852652
119	10/20/2021	Angus	18852652
120	10/28/2021	Angus	18852652
121	11/11/2021	Angus	18852652

Additional Information: This select set of commercial Angus replacement heifers represent the top end of the Mann Cattle commercial herd. Sired by Mann Cattle sires built with multi generations of proven Angus bloodlines. Ready to breed now for an early fall calf.

Sire EPDs and Percentile Ranks					
Sire of Lots 112-115: MC Generation 1749 (Angus)					
CE	MCE	BW	WW	YW	Milk
5 (65%)	9 (45%)	1.1 (50%)	63 (40%)	117 (35%)	27 (40%)
Sire of Lots 116-117: MC Acclaim 1842 (Angus)					
CE	MCE	BW	WW	YW	Milk
-1 (95%)	4 (85%)	3.4 (90%)	82 (5%)	148 (4%)	22 (75%)
Sire of Lots 118-121: MC Impressions 1671 (Angus)					
CE	MCE	BW	WW	YW	Milk
7 (45%)	8 (55%)	2.1 (70%)	60 (50%)	112 (45%)	27 (40%)

NOTES

NOTES

FOOT SCORE GUIDELINES

Foot Angle (5 is ideal)



1

Extremely straight pasterns.
Very short toe. Unsound.



2

Straight front and rear pasterns.
Marginally unsound.



3

Moderately straight front
and rear pasterns.



4

Slightly straight front
and rear pasterns.



5

Ideal. Approximately 45-degree angle
at pastern joint. Appropriate length of
toe and depth of heel.



6

Slightly shallow heel and long toe.



7

Moderately shallow heel and long toe.
Somewhat weak pasterns.



8

Shallow heel and long toe.
Marginally unsound.



9

Extremely shallow heel and long toe.
Extremely weak pasterns. Unsound.

Claw Set (5 is ideal)

Extremely weak, open,
divergent claw set. Unsound.

1



Open, divergent claw set.
Marginally unsound.

2



Moderately open/divergent
claw set.

3



Slightly open/divergent
claw set.

4



Ideal. Symmetrical claws, with
appropriate space between claws.

5



Slight tendency for claws to curl.
One claw may be slightly larger
than the other.

6

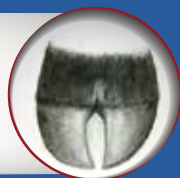

Tendency for claws to curl, with one
claw larger than the other.

7

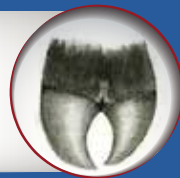

Moderate scissor claw and/or screw
claw. Curling of one or both claws. Near
crossing of claws. Marginally unsound.

8

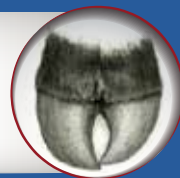

Extreme scissor claw and/or screw claw.
Pronounced curling of one or both claws.
Crossing of claws. Unsound

9

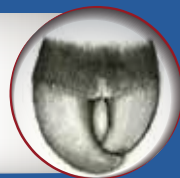

Alabama Beef Cattle Improvement Association



Let an Alabama BCIA Membership Work for You!

Build comprehensive performance records to guide management & genetic selection for herd improvement

Provide avenues to expand marketing opportunities for bulls & replacement heifers

Provide a source of performance proven herd sires & replacement heifers

Interested and Want More Information? Contact:

MICHELLE F. ELMORE
Alabama Cooperative Extension System
Alabama Beef Cattle Improvement Association
(205) 646-0115, elmormf@auburn.edu
VISIT WWW.ALBCIA.COM
Follow Us on Facebook @ALABAMABCIA

**Alabama BCIA
40 County Rd 756
Clanton, AL 35045**



**50th Anniversary North Alabama Bull Evaluation
& Alabama BCIA Genetic Verified Heifer Sale
Saturday, December 10, 2022
12:00 Noon
Cullman Stockyard
75 County Rd 1339
Cullman, Alabama 35058**