

Alabama Beef Cattle Improvement Association's

NORTH ALABAMA BULL EVALUATION CENTER SALE

**SATURDAY, DECEMBER 9, 2023 AT 12:00 NOON
CULLMAN STOCKYARDS, CULLMAN**



***COME BUILD YOUR HERD ON OVER 50 YEARS
OF TRUSTED PERFORMANCE DATA***

**ANGUS, HEREFORD, SIMMENTAL
& SIMMENTAL COMPOSITE
PERFORMANCE EVALUATED BULLS**

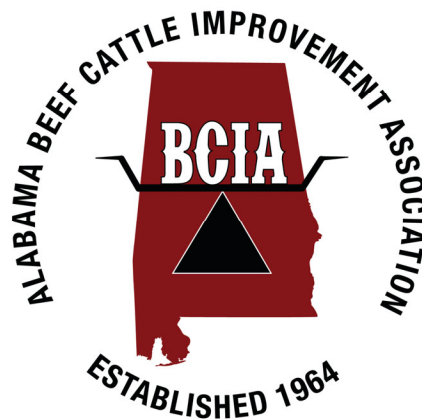

ALABAMA BCIA GENETIC VERIFIED REPLACEMENT HEIFER SALE

OPEN, READY TO BREED, FALL BORN REPLACEMENT HEIFERS
ANGUS AND SIMANGUS SIRE, REGISTERED AND COMMERCIAL HEIFERS

FOR MORE INFORMATION, CONTACT:

Michelle Elmore
Alabama BCIA
(205) 287-1080
elmormf@auburn.edu

**OR VISIT:
WWW.ALBCIA.COM**

Auctioneer: Jarvene Shackelford, AL License #641

**Welcome to the 51st Anniversary Sale for the
North Alabama Bull Evaluation Center
Saturday, December 9, 2023 at 12:00 Noon
Cullman Alabama Livestock Auction
Sale Day Phone: (256) 734-4531**

**Auctioneer - Colonel Jarvene Shackelford
Alabama License #641
20971 Hwy 4 East
Ripley, MS 38663
(662) 837-4904**

North Alabama Bull Evaluation Center

**Evaluation Center Supervisor & BCIA Genetic Verified Heifer Sale
Coordinator**

**Michelle F. Elmore
Extension Animal Scientist/Beef Cattle Improvement
Alabama Cooperative Extension System
(205) 287-1080 (Cell)**

**Evaluation Center Owners/Managers
Tim Donaldson (256) 708-7945
Stephen Donaldson (256) 734-1582**

SPECIAL THANKS TO THE FOLLOWING:

J&R Feed for supplying quality feed ingredients.

**Dr. Bruce Lee, DVM and Dr. Christi Standridge, DVM for veterinary expertise
at the North Alabama Bull Evaluation Center**

Sam England and Ultra Insights for providing ultrasound expertise

**The EPDs published in this catalog represent values current of the week at the
end of the bull evaluation on 10/31/2023.**

***You are welcome to visit the bulls any time.
Give Tim Donaldson a call to make an appointment.***

#

The Alabama Cooperative Extension System (Alabama A&M University and Auburn University) is an equal opportunity educator and employer.

Everyone is welcome!

www.aces.edu



Consignor Index

Angus

Currid Family Farms..... 1
Philip Currid & Christina Price (850) 401-1474
18220 State Hwy 83 DeFuniak Springs, FL 32433
Emilan Angus Farm..... 2, 3, 4, 5, 6, 8
Lanny C. Benson (423) 315-1347
1116 W. Armuchee Rd LaFayette, GA 30728
Harrell's Highlander Ranch.....9
John E. Harrell (334) 524-9287
1343 Lee Rd 157 Opelika, AL 36804
Rolling J Ranch 11
Russell & Jalyn Johnson (205) 356-5341
530 Mindingall Rd Tuskegee, AL 36083
Shady River Farms 12
Jerry Ellis (678) 986-5420
Glenda Walker (770) 878-0961
1138 Liberty Rd SW Calhoun, GA 30701
T & T Farm.....14, 15
Eddie & Alex Tigue.....(256) 899-3445
5684 County Rd 124 Dutton, AL 35744
Upton Angus.....16, 17, 18, 19, 20
Lanny Upton (256) 606-0183
74 Slaten Rd Decatur, AL 35603

Hereford

Swift Creek Ranch Herefords 24, 25, 26
Bruce & Marsha Keller..... (256) 508-2061
1251 County Rd 369 Clanton, AL 35045

Simmental and Simmental Composite

Currid Family Farms.....27, 40, 41, 42, 43
Philip Currid & Christina Price (850) 401-1474
18220 State Hwy 83DeFuniak Springs, FL 32433
Greene View Farm28, 30, 32, 33, 34, 45
Charles H. Greene, Jr. (205) 333-0015
12738 Northside Rd Northport, AL 35475
Little Mountain Farm 35, 36, 46, 47
Randy Moody (256) 655-5255
811 Frank Hereford Rd New Market, AL 35761
Evans Farm 44
Mike Evans (256) 218-1552
10343 County Rd 17 Woodville, AL 35776
Reed Family Farms48, 49, 50, 51, 52, 53, 55
John A. Reed, Jr.....(931) 580-2174
Daniel Reed.....(931) 580-5423
481 New Center Church RdShelbyville, TN 37160

Heifers

Dyar Angus.....56-64
Richard Dyar (816) 390-6601
1633 County Rd 104 Crossville, AL 35962
Shady River Farms 65-67
Jerry Ellis (678) 986-5420
Glenda Walker (770) 878-0961
1138 Liberty Rd SW Calhoun, GA 30701
Donaldson Farm 68-75, 81-87
Tim Donaldson (256) 708-7945
1357 County Rd 781 Cullman, AL 35055
Mann Cattle 88-99
Dave Mann (256) 759-0211
P. O. Box 178 New Hope, AL 35760

SALE TERMS AND CONDITIONS

EXCEPT FOR THOSE STATED IN THE BELOW TERMS AND CONDITIONS, THERE ARE NO WARRANTIES, EITHER EXPRESSED OR IMPLIED, AS TO THE MERCHANTABILITY OR FITNESS FOR A PARTICULAR PURPOSE WITH RESECT TO THE CATTLE BEING SOLD AT THIS AUCTION.

THE WARRANTIES AND GUARANTEES SET FORTH IN THE "TERMS AND CONDITIONS" ARE IN LIEU OF ALL OTHER WARRANTIES EITHER EXPRESSED OR IMPLIED, AND THE REMEDIES PROVIDED THEREIN SHALL BE THE SOLE AND EXCLUSIVE REMEDY OF THE BUYER, OR ANY PARTY CLAIMING THROUGH BUYER, FOR ANY BREACH OF WARRANTY OR GUARANTEE THEREIN PROVIDED, AND ALL OTHER OBLIGATIONS OR LIABILITIES.

TIME AND LOCATION: The North Alabama Bull Evaluation Center BCIA Bull Sale will be held **Saturday, December 9, 2023**, at the Cullman Livestock Auction, Cullman, AL.

BIDDING: All bulls will be sold to the highest bidder. The auctioneer will settle any disputes in bidding and his decision on such matters is final.

TERMS: The terms of the sale are cash or check unless credit arrangements, including any possible reservation of security interest, have been made by the interested party with the vendor, Alabama BCIA, prior to sale. The party financially responsible for each purchase will be the person's name that registered to the purchasing buyer number.

PURCHASER'S RISK: Each animal will become the purchaser's risk as soon as sold.

CERTIFICATE OF REGISTRY: A transferred certificate of registry will be furnished to the purchaser of each animal within sixty (60) days following date of sale or receipt of full payment.

HEALTH: All bulls are eligible for interstate shipment; except as otherwise announced. Interstate health papers will be furnished for each animal requiring T.B. and Bangs test in accordance with Federal Regulations.

ANNOUNCEMENTS: Any changes from information of any kind in this catalog will be announced from the auction box and such announcements shall take precedence.

BREEDING GUARANTEE

1. Every bull selling is guaranteed to be a breeder, with the exception of: a) injury or disease occurring after sale; b) Gross negligence or willful misconduct on the part of the purchaser.
2. **BULLS** are guaranteed breeders. Any bull which settles cows by natural service and passes a fertility test by competent veterinarians, mutually agreed upon by buyer and seller, during any 6 month period of trial (provided for in paragraph 2 of these sales terms and conditions entitled "Option and Privilege of Return and Adjustment") shall be considered a breeder. Guarantees with respect to ability to freeze semen shall be by separate agreement between the buyer and seller.

IDENTIFICATION: Seller offers each animal with a readable tattoo corresponding to its registration paper. Buyer agrees to check tattoo for accuracy. In those cases where a nickname is used, it shall be accompanied by the official registered name and number of the animal.

OPTIONS AND PRIVILEGES OF RETURN OR ADJUSTMENT: All claims for adjustment must be made in writing within six months of the sale date.

In the event the animal **is claimed to be a non-breeder**, the animal may be returned to the farm of the seller if in good condition and complying with the health requirements of the seller's state. The seller shall be entitled to a six month trial following the

return of the animal in which to prove that the animal is a breeder. If at the end of six months the seller is unable to prove the animal is a breeder, the seller shall, at the option of the buyer, replace the animal with another of equal value or refund the purchase price. The return of the full purchase price, shall be in any case be deemed full satisfaction and settlement. Any expense incurred for transportation of an animal claimed to be a non-breeder shall be the responsibility of the purchaser, except that the seller shall be responsible for transportation costs in excess of the distance between the purchaser's farm and the location where the sale took place. If the seller proves the animal to be a breeder, it shall be the obligation of the purchaser to take delivery of the animal and pay all expenses incurred for transportation.

If an animal is sold, and at a later date, proves not to be eligible for registration under the Association rules, the seller shall be obligated to make satisfactory adjustment on the purchase price to the buyer, or at the buyer's option refund the purchase price upon the return of the animal to the farm or seller. Any expense incurred for transportation shall be the responsibility of the purchaser, except the seller shall be responsible for the transportation costs in excess of the distance between the purchaser's farm and the location where the sale took place.

If an animal is sold and through blood typing is proven to have incorrect parentage, as represented by the certificate of registration, and for which parentage can be determined, the seller shall be obligated to make a satisfactory adjustment on the purchased price to the buyer or, at the buyer's option refund the purchase price upon the return of the animal to the farm of the seller. Any expense incurred for transportation shall be the responsibility of the purchaser, except the seller shall be responsible for the transportation costs in excess of the distance between the purchaser's farm and the location where the sale took place.

RIGHTS AND OBLIGATIONS: The above terms and conditions of sale shall constitute a contract between the buyer and seller of each animal and shall be equally binding upon both. Each sale or resale of an animal constitutes a separate transaction. All persons attending the sale do so at their own risk. The seller, Alabama Cooperative Extension System, Auburn University or the Alabama BCIA will not assume any liability, legal or otherwise, for the safety of those attending this sale.

MAIL AND TELEPHONE BIDS: Mailed or telephone bids will be handled in a most confidential manner if you are unable to attend the sale personally. Please contact the Auctioneer (Col. Jarvene Shackelford) or Michelle Elmore.

BUYER NUMBERS: On the day of the sale, prospective bull buyers are asked to acquire a buyer number from the front desk in the Cullman Livestock Auction

DEFINITIONS AND ABBREVIATIONS

Birth Wt:	Weight taken before the calf is 24 hours old.
Adj. Wean Wt.:	Weaning weight adjusted to 205 days and adjusted for age of dam.
Test ADG:	Average daily gain on 84 day test. ADG ratio determined within breed group and age group. Ratio above 100 indicates ADG above group average.
Test WDA:	Weight per day of age at the end of test. WDA ratio is determined within breed group and age group. A ratio above 100 indicates a WDA above the breed group average.
Final Wt.:	Final weight of the bull at the end of the 84 day test period
Foot Score:	Each bull was evaluated for foot structure using the American Angus Association foot score guidelines. A score of 5 is ideal for both pastern and claw set. See chart on inside back cover. The first number is claw set. Second number is pastern angle score.
Frame Score:	Frame Score using BIF formula.
Yearling Wt.:	Adjusted 365 day yearling weight (BIF formula used) for bulls on performance test.
Scrotal:	Scrotal circumference in centimeters taken during the breeding soundness exam.
Ultrasound BF	Adjusted Ultrasound Backfat Thickness measured between the 12th and 13th ribs in inches. BF Ratio is calculated within breed.
Ultrasound REA:	Adjusted Ultrasound Ribeye Area measured between the 12th and 13th ribs in sq. inches. REA ratio is calculated within breed.
Ultrasound IMF:	Adjusted Ultrasound Percent Intramuscular Fat measured in the ribeye muscle. This can predict marbling in the ribeye muscle, which determines USDA Quality Grade. IMF Ratio is calculated within breed. Refer to the table on Page vi for reference to quality grade.
Final Index:	The final ratio within breed and test using an equal combination of ADG, WDA and EPD values.

EXPECTED PROGENY DIFFERENCES (EPD): The expected difference in performance of a bull's progeny when compared to the average progeny performance of all bulls evaluated. EPD's are reported in pounds and are directly comparable across all herds within a breed, but not across breeds. Several economically important traits in beef cattle have EPD's. Traits include:

CALVING EASE DIRECT (CED): Predicts the ease with which a bull's calves are born to first calf heifers. EPD's for calving ease are reported as deviations in the percent unassisted births. When comparing calving ease EPD of two sires, the larger EPD indicates a higher percent of unassisted births for calves sired by this bull.

CALVING EASE DAUGHTERS (CEM): Maternal Calving Ease - The ease with which a bull's daughters calve as first calf heifers. EPD's for calving ease are reported as deviations in the percent unassisted births. When comparing maternal calving ease of two sires, the larger EPD indicates a higher percent of unassisted births for calves born out this sire's daughters.

BIRTH WEIGHT EPD (BW): Predicts the difference in average birth weight of a bull's calves compared to calves of all other bulls evaluated. Compare the bull's EPD to the breed average to determine whether he is above or below average for birth weight EPD for his breed. If the birth weight EPD is higher than breed average, he will sire heavier calves at birth than the average bull calf born in 2020.

WEANING WEIGHT EPD (WW): Predicts the difference in average 205 day weight of a bull's calves compared to calves of all other bulls evaluated. Compare the bull's EPD to the breed average to determine whether he is above or below average for weaning weight EPD for his breed. If the weaning weight EPD is higher than breed average, he will sire heavier calves at weaning than the average bull calf born in 2020.

Milk EPD: Maternal (Pure Milk) EPD predicts the difference (due to milking ability) in **average 205 day weight** of a bull's daughter's calves compared to calves of all other bulls evaluated.

YEARLING WEIGHT EPD (YW): Predicts the differences in average 365 day weight of a bull's progeny compared to progeny of all other bulls evaluated. Compare the bull's EPD to the breed average to determine whether he is above or below average for yearling weight EPD for his breed. If the yearling weight EPD is higher than breed average, he will sire heavier calves at yearling than the average bull calf born in 2020.

Carcass Weight EPD (CW): expressed in pounds, is a predictor of the difference in hot carcass weight of progeny.

Carcass Backfat EPD (BF): expressed in inches, is a predictor of the difference in 12th rib backfat of progeny at a given end point.

Carcass Ribeye Area EPD (REA): expressed in square inches, is a predictor of the difference in ribeye area of progeny at a given end point.

Carcass Marbling Score EPD (MARB): The marbling score EPD can be used to select sires that will produce progeny with more marbling at a constant fat or age endpoint. The higher the marbling score EPD, the higher the amount of intramuscular fat in the ribeye muscle. The genetic correlation between marbling score and external fat at the 12th rib is nearly zero. This means breeders can select for increased marbling and will not have to worry about selecting for increased external fat. Intramuscular marbling contributes to the overall eating experience of beef. It is a significant component of juiciness and flavor of the beef product. Intramuscular fat plays a small role in tenderness of beef.

Stayability (STAY/SCF): Expressed as the probability that an animal's daughters will remain in production to at least six years of age when compared to the daughters of another animal. A measure of sustained fertility that probably reflects traits such as fleshing ability and structural soundness.

Docility (DOC): is expressed as a difference in yearling cattle temperament, with a higher value indicating more favorable docility. It predicts the average difference of progeny from a sire in comparison with another sire's calves. In herds where temperament problems are not an issue, this expected difference would not be realized.

\$ Values and Index Values

\$ Value and Index Value EPD values are a way of combining several EPDs together to come up with 1 value for a producer to look at. The individual EPD values are weighted according to importance through statistical methods based on industry market pressures and expressed in dollars. Below are the definitions of the values seen in the catalog:

\$M "Maternal Weaned Calf Value," an index value expressed in dollars per head, predicts profitability differences for retaining replacement females within a herd. Traits included: CED, CEM, WW, Milk, HP, DOC, MW, claw set and foot angle. (Angus only)

\$W "Weaned Calf Value", an index value expressed in dollars per head, is the expected average difference in future progeny performance for pre-weaning merit. **\$W** includes both revenue and cost adjustments associated with differences in birth weight, weaning direct growth, maternal milk, and mature cow size. Useful for producers selling calves at weaning. (Angus only)

\$F "Feedlot Value", an index value expressed in dollars per head, is the expected average difference in future progeny performance for postweaning merit compared to progeny of other sires. (Angus only)

\$B "Beef Value", an index value expressed in dollars per head, is the expected average difference in future progeny performance for post-weaning and carcass value compared to progeny of other sires. (Angus only)

BMI\$ "Baldy Maternal Index", a maternal focus index based on a production system of Hereford x Angus cross with direction of producing Certified Hereford Beef. This index is geared to identify Hereford bulls who will be profitable in a rotational cross with mature commercial Angus cows. (Hereford only).

BI\$ "Brahman Influence Index", a maternal focus index on a production system of Brahman x Hereford cross with direction of the commodity beef market. This index targets producers using Hereford bulls with Brahman influenced cows. (Hereford only)

CHB\$ "Certified Hereford Beef", an index for terminal sires built on production system of Hereford bulls mated to mature commercial Angus cows with a target for Certified Hereford Beef. This index has no emphasis on fertility as no replacement heifers are being retained. (Hereford only)

API "All Purpose Index", an index value expressed in dollars per head, evaluates sires for use on the entire cow herd (bred to both Angus first-calf heifers and mature cows) with the portion of their daughters required to maintain herd size retained and the remaining heifers and steers put on feed and sold grade and yield. (Simmental only)

TI "Total Index", an index value expressed in dollars per head, evaluates sire for use on mature Angus cows with all offspring put on feed and sold grade and yield. (Simmental only)

For selection of breeding stock, it is important to know how EPD values for an individual animal compare to current breed averages. Average non-parent EPD values for some economically important traits are found in the following table. These averages are useful for making comparisons within breeds.

AVERAGE EPDs FOR 2022 BORN ANIMALS FROM 2023 BREED SIRE SUMMARIES

Trait	Breed			
	Angus	Hereford	Purebred Simmental	Simmental Composite
Calving Ease Direct	7.0	3.0	11.10	12.30
Birth Weight	1.2	2.7	1.50	0.30
Weaning Weight	63.0	55.0	78.00	76.10
Milk	27.0	26.0	23.30	22.90
Yearling Weight	108.0	88.0	116.20	117.40
Docility	18.0		11.60	12.20
Stayability/SCF		15.9	15.90	14.80
Maternal Calving Ease	8.0	2.0	5.60	6.60
Carcass Weight	49.0	69.0	28.20	31.20
Backfat Thickness	0.012	0.019	-0.08	-0.04
Ribeye Area	0.64	0.42	0.87	0.66
Marbling	0.66	0.13	0.14	0.32
Scrotal Circumference	0.87	1.0		
\$M	63			
\$W	59			
\$F	85			
\$B	140			
BMI		347		
BII		420		
CHB		118		
API			131.10	130.92
TI			78.74	78.68

Additionally, each EPD value has an accuracy (ACC) value and a Percentile Rank. Accuracy can be defined as the relationship between the estimated EPD of the animal and the "true" EPD of the animal. The accuracy value indicates how much information went into the EPD prediction with values ranging from 0 to 1. Selection of individuals with low accuracy values are still more accurate than basing selection on actual weights and ratios. The Rank % or Percentile Rank tells you where their EPD falls within the range of EPD values. A rank of 20 indicates it is in the top 20% of EPD values. The range for Rank % is 1 to 99%.

Alabama BCIA's Policy on Genetic Defects:

Alabama BCIA encourages all consignors to test their animals for any genetic defects as directed by their respective breed association. The genetic defect status of animals to be sold in BCIA sales have been verified with the respective breed association by the sale coordinator. No potential carriers of any genetic defects will be sold in BCIA sales, unless a potential genetic defect status has recently arisen. Any known carriers of a genetic defect are noted by announcement in the sale catalog. Any updates will be posted by a sale supplement sheet or vocally from the sale block for full disclosure. Please, therefore, take note all animals published in this catalog are free of any known genetic defects at the time of publication unless noted.

Relationship of Ultrasound Intramuscular Fat (%) to USDA Quality Grades, Marbling Degree and Marbling Score			
Percent Intramuscular Fat	Quality Grade	Marbling Degree	Marbling Score
2.3-3.0	Select-	Slight 0-40	4.0-4.4
3.1-3.9	Select+	Slight 50-90	4.5-4.9
4.0-5.7	Choice-	Small 0-90	5.0-5.9
5.8-7.6	Choiceo	Modest 0-90	6.0-6.9
7.7-9.7	Choice+	Moderate 0-90	7.0-7.9
9.9-12.1	Prime-	Slightly Ab 0-90	8.0-8.9
12.3-	Primeo	Moderately Ab 0-	9.0-

Care of Newly Purchased Performance Tested Bulls

Several management practices should be observed when newly purchased bulls are brought home. These practices can help to ensure that each new bull has a long and productive future with good productive performance.

1. **Feeding:** This is a young calf (13 to 16 mo. old) that still has a lot of growing to do. Feed this young bull well. Feeding 5 to 10 pounds of grain and 1 to 2 pounds of a protein source will assist him in the completion of the growth process. Continue to supplement this young bull during and after the breeding season.
2. Only use this young bull in a 45 to 60 day restricted breeding season. Observe him closely to see if he is servicing females properly.
3. Young bulls should be limited to a minimum number of cows to service. The number is decided by his age.

Bull's Age	No. of Females
12-15 months	10 to 12
15-18 mo	12 to 18
18-24 mo	18 to 25
24 mo and older	25 to 35

4. Place young bulls in well fenced lots before and after the breeding season to keep bulls away from cows in heat. There should be shade and plenty of clean water in each lot. Provide free-choice minerals and routinely treat for parasites.
5. Remember bulls are guaranteed by the consignors to be breeders only if they are managed correctly after the sale.

Care of Newly Purchased Heifers

Heifers need to be taken care of just like new bull purchases. With current prices, these heifers need to have a long and productive life, so proper care is essential.

1. Separate from herd for 30 days. Keep your newly purchased heifers separate from the herd for 30 days. This will accomplish several things. First, it will prevent spread of disease between purchased heifers and your herd in case there is a health issue. Secondly, it will acclimate new heifers to their new surroundings, including you. Third, it will allow you to easily observe bred heifers for signs of abortion, because hauling is a major stressor on that heifer.
2. **Bred Heifer Feeding:** Heifers are growing animals too. A bred heifer should remain growing and gaining throughout pregnancy. A target ADG is 1 lb/day with a body condition score of 6 at calving. Do not try to starve calf birth weight out of your heifers. All this will do is affect body condition score and rebreeding rates. Target body weight at calving is 85% of mature body weight.
3. **Open Heifer Feeding:** Open heifers should reach 65% of their mature body weight by breeding. Open heifers need to be bred at 14 to 15 mo of age to calve as 2-yr-olds. Heifers with adequate weight and flesh should reach puberty before the month she needs to be bred. Heifers which have cycled at least once before breeding have higher conception rates.
4. Don't forget about free-choice mineral access and plenty of fresh, clean water. Also routinely treat for parasites after the 1st killing frost and before green-up in the spring.

Looking for Hauling?

We will be glad to assist you in making the most economical trucking arrangements possible.

**Alabama BCIA 2023 North Alabama Bull Evaluation
SALE ORDER**

Lot	Breed	Tattoo	Farm Name	Final Index	Price	Buyer
27	Simmental	K691	Currid Family Farms	123.83	_____	_____
20	Angus	140	Upton Angus	120.46	_____	_____
51	Simmental Composite	27K	Reed Family Farms	115.87	_____	_____
24	Hereford	K221	Swift Creek Herefords	110.26	_____	_____
4	Angus	207	Emilan Angus Farm	116.53	_____	_____
30	Simmental	202K	Greene View Farm	115.47	_____	_____
19	Angus	138	Upton Angus	114.84	_____	_____
32	Simmental	208K	Greene View Farm	111.46	_____	_____
17	Angus	135	Upton Angus	111.42	_____	_____
48	Simmental Composite	27HK	Reed Family Farms	108.48	_____	_____
47	Simmental Composite	K215	Little Mountain Farm	107.54	_____	_____
16	Angus	130	Upton Angus	106.79	_____	_____
42	Simmental Composite	K692	Currid Family Farms	106.21	_____	_____
14	Angus	2201	T & T Farm	105.94	_____	_____
49	Simmental Composite	555K	Reed Family Farms	105.40	_____	_____
28	Simmental	205K	Greene View Farm	103.79	_____	_____
53	Simmental Composite	5K	Reed Family Farms	103.79	_____	_____
50	Simmental Composite	91FK	Reed Family Farms	103.65	_____	_____
41	Simmental Composite	K697	Currid Family Farms	103.45	_____	_____
15	Angus	2207	T & T Farm	103.44	_____	_____
34	Simmental	216K	Greene View Farm	103.43	_____	_____
8	Angus	221	Emilan Angus Farm	103.40	_____	_____
3	Angus	201	Emilan Angus Farm	102.81	_____	_____
1	Angus	K225	Currid Family Farms	102.40	_____	_____
55	Simmental Composite	325K	Reed Family Farms	102.40	_____	_____
25	Hereford	K224	Swift Creek Herefords	101.89	_____	_____
6	Angus	215	Emilan Angus Farm	100.65	_____	_____
5	Angus	214	Emilan Angus Farm	100.21	_____	_____
40	Simmental Composite	K693	Currid Family Farms	99.77	_____	_____
36	Simmental	K213	Little Mountain Farm	98.69	_____	_____
43	Simmental Composite	K696	Currid Family Farms	96.24	_____	_____
18	Angus	136	Upton Angus	95.68	_____	_____
2	Angus	200	Emilan Angus Farm	95.36	_____	_____
9	Angus	K2	Harrell's Highlander Ranch	95.23	_____	_____
11	Angus	002K	Rolling J Ranch	92.75	_____	_____
52	Simmental Composite	15EK	Reed Family Farms	90.55	_____	_____
45	Simmental Composite	212K	Greene View Farm	89.44	_____	_____
26	Hereford	K223	Swift Creek Herefords	88.11	_____	_____
46	Simmental Composite	K208	Little Mountain Farm	85.84	_____	_____
35	Simmental	K210	Little Mountain Farm	85.33	_____	_____
33	Simmental	209K	Greene View Farm	85.22	_____	_____
44	Simmental Composite	K1	Evans Farm	82.29	_____	_____
12	Angus	492	Shady River Farms	81.33	_____	_____

Followed by the Alabama BCIA Genetic Verified Heifer Sale

1**Breed: Angus****CUR Maximus Enhance K225 Reg: 20680858 Tattoo: K225 EID: 840003233425652**

Currid Family Farms

Birth Date	Wt.	Weaning		ADG		WDA		Yearling		Yearling Ultrasound					
		Adj. Wt.	Ratio	ADG	Ratio	WDA	Ratio	Adj. Wt.	Ratio	BF	Ratio	REA	Ratio	IMF	Ratio
10/19/2022	62	766	95	4.29	116	3.69	114	1348	111	0.46	110	15.5	112	3.85	90

PGS: SydGen Exceed 3223
 Sire: SydGen Enhance
 PGD: SydGen Rita 2618
 MGS: SAV Platinum 0010
 Dam: Penz Emblynette 5461
 MGD: SAV Emblynette 9841

EPD, Accuracy and Rank%				EPD, Accuracy and Rank%			
CED	4.0	0.36	70	MARB	0.28	0.39	90
BW	0.4	0.53	35	CW	45	0.42	60
WW	54.0	0.46	75	CEM	7.0	0.32	65
Milk	31.0	0.34	20	\$M	56		75
YW	105.0	0.39	65	\$W	55		65
BF	0.023	0.34	65	\$F	96		25
REA	0.51	0.38	70	\$B	128		65

Foot Score Claw / Angle	
6.0	5.0
Final Wt. Frame	
1390	7.1
Final SC Index	
35.0	102.40

Comments: Creep Fed.

2**Breed: Angus****Emilan Quantum Fire 200 Reg: 20511082 Tattoo: 200 EID: 840003239323704**

Emilan Angus Farm

Birth Date	Wt.	Weaning		ADG		WDA		Yearling		Yearling Ultrasound					
		Adj. Wt.	Ratio	ADG	Ratio	WDA	Ratio	Adj. Wt.	Ratio	BF	Ratio	REA	Ratio	IMF	Ratio
8/10/2022	73	704	100	3.15	85	2.96	91	1163	96	0.39	93	15.6	113	3.94	92

PGS: GAR Momentum
 Sire: GAR Quantum
 PGD: GAR In Sure 1524
 MGS: GAR Sure Fire
 Dam: Emilan Live Fire 021
 MGD: Emilan All In Jewel 524

EPD, Accuracy and Rank%				EPD, Accuracy and Rank%			
CED	12.0	0.33	10	MARB	0.89	0.37	25
BW	-0.2	0.48	20	CW	45.0	0.40	60
WW	67.0	0.41	40	CEM	8.0	0.30	55
Milk	25.0	0.31	60	\$M	55		75
YW	119.0	0.36	40	\$W	66		30
BF	-0.004	0.32	30	\$F	87		45
REA	0.95	0.36	15	\$B	157		30

Foot Score Claw / Angle	
6.0	6.0
Final Wt. Frame	
1325	5.1
Final SC Index	
36.0	95.36

Comments: No Creep.

3**Breed: Angus****Emilan Service Call 201 Reg: 20511098 Tattoo: 201 EID: 840003239323705**

Emilan Angus Farm

Birth Date	Wt.	Weaning		ADG		WDA		Yearling		Yearling Ultrasound					
		Adj. Wt.	Ratio	ADG	Ratio	WDA	Ratio	Adj. Wt.	Ratio	BF	Ratio	REA	Ratio	IMF	Ratio
8/24/2022	82	756	103	3.33	90	3.16	98	1197	99	0.48	114	14.6	106	3.44	80

PGS: GAR Momentum
 Sire: GAR Quantum
 PGD: GAR In Sure 1524
 MGS: Deer Valley Testament 5202
 Dam: Emilan Ruby of Testament 822
 MGD: Emilan Picture Perfect 121

EPD, Accuracy and Rank%				EPD, Accuracy and Rank%			
CED	6.0	0.35	55	MARB	0.94	0.38	25
BW	2.1	0.53	70	CW	56.0	0.42	35
WW	70.0	0.46	30	CEM	-2.0	0.31	95
Milk	33.0	0.32	15	\$M	58		70
YW	124.0	0.37	30	\$W	71		20
BF	0.027	0.35	75	\$F	90		40
REA	0.90	0.37	15	\$B	160		25

Foot Score Claw / Angle	
5.0	4.0
Final Wt. Frame	
1370	6.7
Final SC Index	
37.0	102.81

Comments: No Creep.

4**Breed: Angus****Emilan Verfied 207****Reg: 20511080 Tattoo: 207****EID: 840003239323706**

Emilan Angus Farm

Birth Date	Wt.	Weaning		ADG		WDA		Yearling		Yearling Ultrasound					
		Adj. Wt.	Ratio	ADG	Ratio	WDA	Ratio	Adj. Wt.	Ratio	BF	Ratio	REA	Ratio	IMF	Ratio
9/3/2022	86	787	107	3.75	102	3.32	103	1292	107	0.43	102	14.0	101	5.15	120

PGS: Mill Brae Identified 4031

Sire: HPCA Veracious

PGD: HPCA Sunrise A246

MGS: EWA Peyton 642

Dam: Emilan Peyton's Princess 005

MGD: Emilan Prophet's Dream 404

EPD, Accuracy and Rank%**EPD, Accuracy and Rank%****Foot Score
Claw / Angle**

CED	12.0	0.35	10	MARB	1.38	0.35	4
BW	1.7	0.52	65	CW	68.0	0.38	15
WW	84.0	0.44	10	CEM	8.0	0.24	55
Milk	33.0	0.26	15	\$M	69		35
YW	143.0	0.35	10	\$W	87		1
BF	0.033	0.32	80	\$F	104		15
REA	0.92	0.35	15	\$B	197		4

**Final
Wt. Frame****Final
SC Index**

Comments: No Creep.

5**Breed: Angus****Emilan Quantum Star 214****Reg: 20511087 Tattoo: 214****EID: 840003239323707**

Emilan Angus Farm

Birth Date	Wt.	Weaning		ADG		WDA		Yearling		Yearling Ultrasound					
		Adj. Wt.	Ratio	ADG	Ratio	WDA	Ratio	Adj. Wt.	Ratio	BF	Ratio	REA	Ratio	IMF	Ratio
9/11/2022	80	661	90	3.51	95	3.05	94	1122	93	0.38	90	14.6	106	3.75	87

PGS: GAR Momentum

Sire: GAR Quantum

PGD: GAR In Sure 1524

MGS: Deer Valley All In

Dam: Emilan Totally All In 508

MGD: Emilan Total Effect 008

EPD, Accuracy and Rank%**EPD, Accuracy and Rank%****Foot Score
Claw / Angle**

CED	8.0	0.35	35	MARB	0.58	0.38	60
BW	0.7	0.53	40	CW	44.0	0.42	65
WW	64.0	0.46	45	CEM	5.0	0.32	80
Milk	36.0	0.33	5	\$M	61		60
YW	110.0	0.37	55	\$W	72		15
BF	0.020	0.35	65	\$F	80		60
REA	0.84	0.38	25	\$B	132		60

**Final
Wt. Frame****Final
SC Index**

Comments: No Creep.

6**Breed: Angus****Emilan Veracity 215****Reg: 20511090 Tattoo: 215****EID: 840003239323708**

Emilan Angus Farm

Birth Date	Wt.	Weaning		ADG		WDA		Yearling		Yearling Ultrasound					
		Adj. Wt.	Ratio	ADG	Ratio	WDA	Ratio	Adj. Wt.	Ratio	BF	Ratio	REA	Ratio	IMF	Ratio
9/14/2022	81	644	101	3.45	94	3.14	97	1157	96	0.50	119	16.8	122	5.72	133

PGS: Mill Brae Identified 4031

Sire: HPCA Veracious

PGD: HPCA Sunrise A246

MGS: Deer Valley All In

Dam: Emilan All In Jewel 524

MGD: Emilan Total Delight 011

EPD, Accuracy and Rank%**EPD, Accuracy and Rank%****Foot Score
Claw / Angle**

CED	6.0	0.35	55	MARB	1.12	0.38	15
BW	-0.4	0.54	20	CW	49.0	0.41	50
WW	66.0	0.46	40	CEM	9.0	0.27	45
Milk	32.0	0.29	15	\$M	63		55
YW	118.0	0.38	40	\$W	73		15
BF	0.007	0.34	45	\$F	98		25
REA	1.18	0.37	2	\$B	183		10

**Final
Wt. Frame****Final
SC Index**

Comments: No Creep.

8**Breed: Angus****Emilan Quantum's Legacy221 Reg: 20511093 Tattoo: 221 EID: 840003239323710**

Emilan Angus Farm

Birth Date	Wt.	Weaning		ADG		WDA		Yearling		Yearling Ultrasound					
		Adj. Wt.	Ratio	ADG	Ratio	WDA	Ratio	Adj. Wt.	Ratio	BF	Ratio	REA	Ratio	IMF	Ratio
10/5/2022	77	556	87	3.62	98	3.04	94	1131	94	0.49	117	14.3	104	6.61	154

PGS: GAR Momentum
 Sire: GAR Quantum
 PGD: GAR In Sure 1524
 MGS: Deer Valley All In
 Dam: Emilan Leading Lady 710
 MGD: Emilan Prophet's Dream 404

EPD, Accuracy and Rank%				EPD, Accuracy and Rank%			
CED	10.0	0.36	20	MARB	1.17	0.39	10
BW	0.8	0.55	40	CW	57.0	0.43	30
WW	67.0	0.46	40	CEM	5.0	0.32	80
Milk	28.0	0.34	40	\$M	41		95
YW	118.0	0.38	40	\$W	68		25
BF	0.010	0.36	50	\$F	99		25
REA	0.84	0.39	25	\$B	182		10

Foot Score Claw / Angle	
5.0	5.0
Final Wt. Frame	
1190	5.4
Final SC Index	
33.0	103.40

Comments: No Creep.

9**Breed: Angus****HR Super Charger K2 Reg: 20662667 Tattoo: K2 EID: 840003144749325**Harrell's
Highlander Ranch

Birth Date	Wt.	Weaning		ADG		WDA		Yearling		Yearling Ultrasound					
		Adj. Wt.	Ratio	ADG	Ratio	WDA	Ratio	Adj. Wt.	Ratio	BF	Ratio	REA	Ratio	IMF	Ratio
8/14/2022	71	696	101	3.75	102	3.24	100	1210	100	0.50	119	12.8	93	4.70	110

PGS: SAV Recharge 3436
 Sire: SAV Supercharger 6813
 PGD: SAV Madame Pride 0075
 MGS: Connealy Armory
 Dam: PA Rita 5161-8105
 MGD: PA Rita 2648-5160

EPD, Accuracy and Rank%				EPD, Accuracy and Rank%			
CED	7.0	0.21	45	MARB	0.43	0.20	75
BW	0.3	0.35	30	CW	34.0	0.24	85
WW	60.0	0.29	60	CEM	3.0	0.19	95
Milk	25.0	0.19	60	\$M	49		85
YW	111.0	0.23	50	\$W	53		70
BF	-0.022	0.20	15	\$F	79		65
REA	0.56	0.24	65	\$B	123		75

Foot Score Claw / Angle	
5.0	5.0
Final Wt. Frame	
1435	6.6
Final SC Index	
40.0	95.23

Comments: No Creep.

11**Breed: Angus****JRJ Duke of Rain Reg: 20656052 Tattoo: 002K EID: 840003242474942**

Rolling J Ranch

Birth Date	Wt.	Weaning		ADG		WDA		Yearling		Yearling Ultrasound					
		Adj. Wt.	Ratio	ADG	Ratio	WDA	Ratio	Adj. Wt.	Ratio	BF	Ratio	REA	Ratio	IMF	Ratio
10/8/2022	76	693	100	3.46	94	3.03	93	1139	94	0.20	48	11.7	85	3.82	89

PGS: Coleman Charlo 0256
 Sire: SAV Rainfall 6846
 PGD: SAV Blackcap May 4136
 MGS: VDAR Cedar Wind 5126
 Dam: Southern MS 1050F
 MGD: PF Miss First Class of 414

EPD, Accuracy and Rank%				EPD, Accuracy and Rank%			
CED	-2.0	0.32	95	MARB	0.22	0.35	90
BW	4.2	0.47	95	CW	41.0	0.38	70
WW	76.0	0.40	15	CEM	1.0	0.29	95
Milk	19.0	0.30	95	\$M	45		95
YW	125.0	0.36	30	\$W	55		65
BF	-0.037	0.30	4	\$F	84		50
REA	0.76	0.34	35	\$B	120		75

Foot Score Claw / Angle	
6.0	7.5
Final Wt. Frame	
1175	4.7
Final SC Index	
35.0	92.75

Comments: No Creep.

12

Breed: Angus

SRF Plains 492

Reg: 20661762 Tattoo: 492

EID: 840003206551240

Shady River Farms

Birth Date	Wt.	Weaning		ADG		WDA		Yearling		Yearling Ultrasound					
		Adj. Wt.	Ratio	ADG	Ratio	WDA	Ratio	Adj. Wt.	Ratio	BF	Ratio	REA	Ratio	IMF	Ratio
9/16/2022	72	721	100	3.88	105	2.95	91	1085	90	0.36	86	11.4	83	3.40	79

PGS: N Bar Emulation EXT

Sire: OCC Great Plains 943G

PGD: Dixie Erica of CH 1019

MGS: Dameron PVF Raptor 702

Dam: SRF Emulous 175

MGD: EAF Free Emulous H75

EPD, Accuracy and Rank%

EPD, Accuracy and Rank%

CED	4.0	0.32	70
BW	0.8	0.47	40
WW	41.0	0.40	95
Milk	23.0	0.32	75
YW	73.0	0.35	95
BF	-0.002	0.30	35
REA	0.48	0.34	75

MARB	0.33	0.35	85
CW	18.0	0.38	95
CEM	9.0	0.30	45
\$M	22		95
\$W	40		95
\$F	63		95
\$B	98		95

Foot Score Claw / Angle

5.0 / 5.0

Final Wt. Frame

1210 5.0

Final SC Index

32.5 81.33

Comments: No Creep. ET.

14

Breed: Angus

TTF Thunderstruck 2201

Reg: 20659049 Tattoo: 2201

EID: 840003254030000

T & T Farm

Birth Date	Wt.	Weaning		ADG		WDA		Yearling		Yearling Ultrasound					
		Adj. Wt.	Ratio	ADG	Ratio	WDA	Ratio	Adj. Wt.	Ratio	BF	Ratio	REA	Ratio	IMF	Ratio
9/13/2022	78	811	129	4.35	118	3.46	107	1273	105	0.45	107	13.5	98	4.87	114

PGS: Coleman Charlo 0256

Sire: SAV Rainfall 6849

PGD: SAV Blackcap May 4136

MGS: TT Capitalist 028 W345 147

Dam: TT Miss BlackCap 364 147 324

MGD: TT Miss BlackCap W364

EPD, Accuracy and Rank%

EPD, Accuracy and Rank%

CED	7.0	0.34	45
BW	1.4	0.53	55
WW	71.0	0.45	30
Milk	23.0	0.32	75
YW	116.0	0.37	45
BF	0.014	0.34	55
REA	0.32	0.37	90

MARB	0.52	0.37	65
CW	30.0	0.41	90
CEM	6.0	0.31	75
\$M	88		4
\$W	73		15
\$F	69		85
\$B	110		85

Foot Score Claw / Angle

5.0 / 5.0

Final Wt. Frame

1430 4.2

Final SC Index

40.0 105.94

Comments: Creep Fed.

15

Breed: Angus

TTF Tank 2207

Reg: 20659050 Tattoo: 2207

EID: 840003254030001

T & T Farm

Birth Date	Wt.	Weaning		ADG		WDA		Yearling		Yearling Ultrasound					
		Adj. Wt.	Ratio	ADG	Ratio	WDA	Ratio	Adj. Wt.	Ratio	BF	Ratio	REA	Ratio	IMF	Ratio
10/2/2022	63	668	106	4.31	117	3.32	103	1218	101	0.24	57	14.9	108	3.68	86

PGS: SydGen C C & 7

Sire: Hoover Dam

PGD: Erica of Ellston C124

MGS: SAV Resource 1441

Dam: AU Pride 419

MGD: AU Henrietta Pride 930

EPD, Accuracy and Rank%

EPD, Accuracy and Rank%

CED	8.0	0.35	35
BW	0.1	0.53	25
WW	59.0	0.46	65
Milk	27.0	0.34	45
YW	110.0	0.39	55
BF	-0.050	0.36	2
REA	1.08	0.39	5

MARB	0.32	0.39	85
CW	43.0	0.43	65
CEM	5.0	0.32	80
\$M	51		85
\$W	59		50
\$F	91		35
\$B	138		50

Foot Score Claw / Angle

5.0 / 5.0

Final Wt. Frame

1310 4.6

Final SC Index

36.0 103.44

Comments: Creep Fed.

16

Breed: Angus

UA Aligned 130

Reg: 20626722 Tattoo: 130

EID: 840003250169861

Upton Angus

Birth Date	Wt.	Weaning		ADG		WDA		Yearling		Yearling Ultrasound					
		Adj. Wt.	Ratio	ADG	Ratio	WDA	Ratio	Adj. Wt.	Ratio	BF	Ratio	REA	Ratio	IMF	Ratio
8/7/2022	85	804	123	3.15	85	3.63	112	1342	111	0.53	126	15.0	109	5.28	123

PGS: Woodhill Blueprint

Sire: Myers Fair-N-Square M39

PGD: Myers Miss Beauty M136

MGS: Limelight 402

Dam: Upton Primrose 703

MGD: Upton Primrose 310

EPD, Accuracy and Rank%

EPD, Accuracy and Rank%

CED	4.0	0.34	70
BW	3.0	0.54	90
WW	82.0	0.46	10
Milk	36.0	0.29	95
YW	145.0	0.41	10
BF	-0.035	0.33	5
REA	1.02	0.36	10

MARB	1.05	0.36	15
CW	62.0	0.40	20
CEM	0.0	0.27	95
\$M	49		85
\$W	75		10
\$F	101		20
\$B	183		10

Foot Score Claw / Angle

5.0 / 5.0

Final Wt. Frame

1635 5.8

Final SC Index

38.0 106.79

Comments: No Creep.

17

Breed: Angus

UA Timekeeper 135

Reg: 20614521 Tattoo: 135

EID: 840003250169862

Upton Angus

Birth Date	Wt.	Weaning		ADG		WDA		Yearling		Yearling Ultrasound					
		Adj. Wt.	Ratio	ADG	Ratio	WDA	Ratio	Adj. Wt.	Ratio	BF	Ratio	REA	Ratio	IMF	Ratio
9/5/2022	65	669	102	4.40	119	3.57	110	1313	109	0.49	117	14.8	107	3.98	93

PGS: SydGen Enhance

Sire: U A Timekeeper 214

PGD: Upton Queen 819

MGS: Limelight 402

Dam: Upton Leigh 608

MGD: Upton Leigh 495

EPD, Accuracy and Rank%

EPD, Accuracy and Rank%

CED	7.0	0.31	45
BW	1.2	0.52	50
WW	65.0	0.43	45
Milk	29.0	0.28	35
YW	116.0	0.38	45
BF	0.0	0.32	35
REA	0.84	0.34	25

MARB	0.73	0.35	40
CW	49.0	0.39	50
CEM	15.0	0.25	2
\$M	63		55
\$W	62		40
\$F	98		25
\$B	158		25

Foot Score Claw / Angle

5.0 / 5.0

Final Wt. Frame

1505 6.1

Final SC Index

35.0 106.79

Comments: No Creep.

18

Breed: Angus

UA Aligned 136

Reg: 20626720 Tattoo: 136

EID: 840003250169851

Upton Angus

Birth Date	Wt.	Weaning		ADG		WDA		Yearling		Yearling Ultrasound					
		Adj. Wt.	Ratio	ADG	Ratio	WDA	Ratio	Adj. Wt.	Ratio	BF	Ratio	REA	Ratio	IMF	Ratio
9/5/2022	75	657	100	3.45	94	3.40	105	1250	103	0.51	121	13.8	100	2.88	67

PGS: Woodhill Blueprint

Sire: Myers Fair-N-Square M39

PGD: Myers Miss Beauty M136

MGS: KCF Bennett Southside

Dam: Upton Queen 617

MGD: Upton Queen 914

EPD, Accuracy and Rank%

EPD, Accuracy and Rank%

CED	5.0	0.36	65
BW	1.3	0.55	55
WW	60.0	0.47	60
Milk	34.0	0.30	10
YW	108.0	0.42	60
BF	-0.007	0.34	25
REA	0.37	0.37	90

MARB	0.81	0.37	35
CW	38.0	0.41	75
CEM	10.0	0.29	35
\$M	62		55
\$W	60		45
\$F	81		60
\$B	140		50

Foot Score Claw / Angle

5.0 / 4.5

Final Wt. Frame

1430 6.3

Final SC Index

38.0 95.68

Comments: No Creep.

19

Breed: Angus

UA Result 138

Reg: 20626582 Tattoo: 138

EID: 840003248604933

Upton Angus

Birth Date	Wt.	Weaning		ADG		WDA		Yearling		Yearling Ultrasound					
		Adj. Wt.	Ratio	ADG	Ratio	WDA	Ratio	Adj. Wt.	Ratio	BF	REA	IMF	Ratio		
9/18/2022	75	680	104	3.45	94	3.64	112	1336	111	0.28	67	13.5	98	4.33	101

PGS: SydGen Enhance

Sire: TK Driller

PGD: Welytok Rampage Erianna 5C17

MGS: Limelight 402

Dam: Upton Queen 702

MGD: Upton Queen 302

EPD, Accuracy and Rank%

CED	8.0	0.32	35
BW	2.4	0.54	80
WW	82.0	0.45	10
Milk	35.0	0.29	10
YW	143.0	0.39	10
BF	-0.017	0.33	15
REA	1.03	0.36	10

EPD, Accuracy and Rank%

MARB	0.69	0.36	45
CW	68.0	0.40	15
CEM	8.0	0.26	55
\$M	51		85
\$W	77		10
\$F	106		15
\$B	168		20

Foot Score Claw / Angle

5.0 / 4.5

Final

Wt. Frame
1485 6.9

Final

SC Index
37.0 114.84

Comments: No Creep.

20

Breed: Angus

U A Timekeeper 140

Reg: 20669286 Tattoo: 140

EID: 840003248604962

Upton Angus

Birth Date	Wt.	Weaning		ADG		WDA		Yearling		Yearling Ultrasound					
		Adj. Wt.	Ratio	ADG	Ratio	WDA	Ratio	Adj. Wt.	Ratio	BF	REA	IMF	Ratio		
9/20/2022	63	576	88	4.17	113	3.41	105	1288	107	0.42	100	12.5	91	3.39	79

PGS: SydGen Enhance

Sire: U A Timekeeper 214

PGD: Upton Queen 819

MGS: Southside 614

Dam: Upton Queen 956

MGD: Upton Queen 1108

EPD, Accuracy and Rank%

CED	12.0	0.31	10
BW	1.0	0.54	45
WW	73.0	0.44	25
Milk	38.0	0.29	3
YW	130.0	0.39	20
BF	-0.013	0.33	20
REA	0.60	0.35	60

EPD, Accuracy and Rank%

MARB	0.54	0.36	65
CW	49.0	0.40	50
CEM	15.0	0.26	2
\$M	76		20
\$W	78		10
\$F	75		75
\$B	123		75

Foot Score Claw / Angle

5.0 / 5.0

Final

Wt. Frame
1385 6.8

Final

SC Index
38.0 120.46

Comments: Top Indexing Angus Bull. No Creep.

24

Breed: Hereford

SCR Keller 619 ST101 K221

Reg: 44446180 Tattoo: K221

EID: 840003274069680

Swift Creek Ranch
Herefords

Birth Date	Wt.	Weaning		ADG		WDA		Yearling		Yearling Ultrasound					
		Adj. Wt.	Ratio	ADG	Ratio	WDA	Ratio	Adj. Wt.	Ratio	BF	REA	IMF	Ratio		
9/24/2022	72	676	105	3.49	114	3.10	108	1137	105	0.43	113	12.0	107	2.37	72

PGS: NJW Long Haul 36E ET

Sire: SR Expedition 619G ET

PGD: Churchhill Lady 7189E ET

MGS: MCR 10Y Harlands Domino 595

Dam: Sul-Tay 595 Lassie ST101

MGD: Walker Lass Z400 300 460B

EPD, Accuracy and Rank%

CED	3.9	0.30	42
BW	1.5	0.47	22
WW	63.0	0.41	18
Milk	32.0	0.21	17
YW	102.0	0.42	16
BF	0.051	0.25	87
REA	0.75	0.20	6

EPD, Accuracy and Rank%

MARB	0.02	0.22	78
CW	89.0	0.21	3
CEM	2.0	0.29	49
SCF	23.3		4
BMI\$	475		3
BII\$	552		5
CHB\$	132		18

Foot Score Claw / Angle

5.0 / 5.0

Final

Wt. Frame
1245 5.3

Final

SC Index
36.0 110.26

Comments: Top Indexing Hereford Bull. Creep Fed. Homozygous Polled.

25

Breed: Hereford

SCR Keller E33 ST122 K224 Reg: 44446181 Tattoo: K224 EID: 840003274069679

Swift Creek Ranch
Herefords

Birth Date	Wt.	Weaning		ADG		WDA		Yearling		Yearling Ultrasound					
		Adj. Wt.	Ratio	ADG	Ratio	WDA	Ratio	Adj. Wt.	Ratio	BF	Ratio	REA	Ratio	IMF	Ratio
9/29/2022	71	626	97	3.11	102	2.98	104	1115	103	0.45	118	11.6	103	4.38	132

PGS: K King 400
 Sire: GO King E33
 PGD: GO Ms Sensation B3
 MGS: KCF Bennett X51 Z417
 Dam: Sul-Tay Z417 Cinnabon ST122
 MGD: Oakcrest Cinnamon U621 625A

EPD, Accuracy and Rank%				EPD, Accuracy and Rank%			
CED	1.4	0.30	66	MARB	0.35	0.24	7
BW	3.2	0.47	59	CW	101.0	0.21	1
WW	72.0	0.42	2	CEM	-4.6	0.29	98
Milk	42.0	0.25	1	SCF	14.7		68
YW	122.0	0.42	1	BMI\$	385		29
BF	0.081	0.24	98	BII\$	488		18
REA	0.82	0.21	3	CHB\$	180		1

Foot Score Claw / Angle	
5.0	5.0
Final	
Wt.	Frame
1185	5.9
Final	
SC	Index
35.0	101.89

Comments: Creep Fed. Homozygous Polled.

26

Breed: Hereford

SCR Keller 619 H404 K223 Reg: 44446179 Tattoo: K223 EID: 840003274069681

Swift Creek Ranch
Herefords

Birth Date	Wt.	Weaning		ADG		WDA		Yearling		Yearling Ultrasound					
		Adj. Wt.	Ratio	ADG	Ratio	WDA	Ratio	Adj. Wt.	Ratio	BF	Ratio	REA	Ratio	IMF	Ratio
9/30/2022	71	626	97	2.60	85	2.51	88	982	91	0.26	68	10.1	90	3.18	96

PGS: NJW Long Haul 36E ET
 Sire: SR Expedition 619G ET
 PGD: Churchill Lady 7189E ET
 MGS: MCR 10Y Harlands Domino 595
 Dam: SCR 040H Caressa
 MGD: Sul-Tay Z417 Reva ST121

EPD, Accuracy and Rank%				EPD, Accuracy and Rank%			
CED	8.7	0.31	11	MARB	0.11	0.23	46
BW	0.7	0.46	12	CW	65.0	0.22	65
WW	59.0	0.41	35	CEM	4.3	0.29	21
Milk	30.0	0.20	27	SCF	23.9		3
YW	83.0	0.41	66	BMI\$	459		5
BF	0.051	0.26	87	BII\$	539		6
REA	0.58	0.22	20	CHB\$	105		72

Foot Score Claw / Angle	
5.5	6.0
Final	
Wt.	Frame
994	5.6
Final	
SC	Index
34.0	88.11

Comments: Creep Fed. Homozygous Polled.

27

Breed: Simmental

CUR Haymore K691 Reg: 4176390 Tattoo: K691 EID: 840003233425654

Currid Family
Farms

Birth Date	Wt.	Weaning		ADG		WDA		Yearling		Yearling Ultrasound					
		Adj. Wt.	Ratio	ADG	Ratio	WDA	Ratio	Adj. Wt.	Ratio	BF	Ratio	REA	Ratio	IMF	Ratio
10/12/2022	73	895	118	4.05	123	3.95	124	1464	124	0.23	77	17.4	124	2.46	78

PGS: LCDR Impact 134F
 Sire: RFS Heyday H48
 PGD: E42
 MGS: Hook's Beacon 56B
 Dam: Hook's Gracie 47G
 MGD: Hook's Evelyn 310E

EPD, Accuracy and Rank%				EPD, Accuracy and Rank%			
CED	7.2	0.44	95	MARB	0.34	0.39	20
BW	1.6	0.45	55	CW	53.6	0.40	2
WW	94.2	0.47	10	CEM	4.3	0.23	75
Milk	25.6	0.16	35	Stay	18.7		20
YW	147.0	0.47	10	Doc	14.7		15
BF	-0.079	0.35	70	API	150.9		20
REA	1.35	0.38	1	TI	93.2		10

Foot Score Claw / Angle	
5.0	6.0
Final	
Wt.	Frame
1515	7.3
Final	
SC	Index
39.0	123.83

Comments: Overall Top Indexing Bull. Creep Fed. Purebred. Black. Homozygous Black & Polled.

28

Breed: Simmental

CGJR GVF Golden Boy 205K Reg: 4201036 Tattoo: 205K EID: 840003202382649

Greene View Farm

Birth Date	Wt.	Weaning		ADG		WDA		Yearling		Yearling Ultrasound					
		Adj. Wt.	Ratio	ADG	Ratio	WDA	Ratio	Adj. Wt.	Ratio	BF	Ratio	REA	Ratio	IMF	Ratio
8/17/2022	77	744	110	3.21	98	3.16	100	1226	104	0.31	103	15.5	110	2.83	90

PGS: Hook's Eagle 6E
 Sire: TJ Gold 274G
 PGD: TJ 12C
 MGS: TJ Darkhorse 452C
 Dam: CGJR GVF Dark Horse's Lady
 MGD: CGJR GVF Lady Luck

EPD, Accuracy and Rank%					EPD, Accuracy and Rank%				
CED	13.2	0.44	25		MARB	0.37	0.38	15	
BW	-1.2	0.49	15		CW	27.5	0.41	55	
WW	81.5	0.47	40		CEM	5.8	0.25	50	
Milk	22.8	0.19	60		Stay	13.8		75	
YW	119.3	0.47	45		Doc	10.5		70	
BF	-0.020	0.78	99		API	147.6		25	
REA	0.78	0.40	75		TI	88.7		20	

Foot Score	
Claw	Angle
6.0	5.0
Final	
Wt.	Frame
1390	4.6
Final	
SC	Index
37.0	103.79

Comments: Creep Fed. Purebred. Black. Homozygous Black & Polled.

30

Breed: Simmental

CGJR GVF Black Gold 202K Reg: 4201029 Tattoo: 202K EID: 840003202382647

Greene View Farm

Birth Date	Wt.	Weaning		ADG		WDA		Yearling		Yearling Ultrasound					
		Adj. Wt.	Ratio	ADG	Ratio	WDA	Ratio	Adj. Wt.	Ratio	BF	Ratio	REA	Ratio	IMF	Ratio
8/21/2022	72	670	99	4.29	131	3.23	102	1192	101	0.36	120	12.2	86	3.79	120

PGS: Hook's Eagle 6E
 Sire: TJ Gold 274G
 PGD: TJ 12C
 MGS: CLRS Austin 878 A
 Dam: CGJR GVF Austin's Star
 MGD: CGJR GVF Sure Star 405

EPD, Accuracy and Rank%					EPD, Accuracy and Rank%				
CED	14.7	0.45	15		MARB	0.56	0.42	4	
BW	-2.0	0.49	10		CW	22.7	0.42	75	
WW	74.0	0.47	70		CEM	6.8	0.26	35	
Milk	25.5	0.21	35		Stay	20.9		10	
YW	119.7	0.48	45		Doc	15.6		10	
BF	-0.056	0.36	95		API	175.3		3	
REA	0.52	0.41	99		TI	91.3		15	

Foot Score	
Claw	Angle
5.0	5.0
Final	
Wt.	Frame
1410	5.9
Final	
SC	Index
37.0	115.47

Comments: Creep Fed. Purebred. Black. Homozygous Black & Polled.

32

Breed: Simmental

CGJR GVF Man of Luck 208K Reg: 4201033 Tattoo: 208K EID: 840003202382651

Greene View Farm

Birth Date	Wt.	Weaning		ADG		WDA		Yearling		Yearling Ultrasound					
		Adj. Wt.	Ratio	ADG	Ratio	WDA	Ratio	Adj. Wt.	Ratio	BF	Ratio	REA	Ratio	IMF	Ratio
8/27/2022	73	713	105	3.57	109	3.15	99	1201	102	0.32	107	15.5	110	2.49	79

PGS: GW Lucky Charm 665K
 Sire: GW Lucky Man 644N
 PGD: GW Miss 600U 964J
 MGS: CCR Wide Range 9005A
 Dam: CGJR GVF Sure To Star
 MGD: CGJR GVF Sure Star 405

EPD, Accuracy and Rank%					EPD, Accuracy and Rank%				
CED	12.8	0.48	30		MARB	0.05	0.46	75	
BW	1.4	0.51	50		CW	37.5	0.47	20	
WW	90.0	0.50	15		CEM	8.0	0.33	15	
Milk	20.2	0.28	80		Stay	17.3		35	
YW	144.1	0.51	10		Doc	17.1		4	
BF	-0.093	0.43	30		API	138.9		40	
REA	1.02	0.45	25		TI	84.4		30	

Foot Score	
Claw	Angle
5.0	5.0
Final	
Wt.	Frame
1355	6.5
Final	
SC	Index
39.0	111.46

Comments: Creep Fed. Purebred. Black. Homozygous Black & Polled.

33

Breed: Simmental

CGJR GVF Sure Sire 209K Reg: 4201021 **Tattoo: 209K** EID: 840003202382652

Greene View Farm

Birth Date	Wt.	Weaning		ADG		WDA		Yearling		Yearling Ultrasound					
		Adj. Wt.	Ratio	ADG	Ratio	WDA	Ratio	Adj. Wt.	Ratio	BF	Ratio	REA	Ratio	IMF	Ratio
9/8/2022	76	711	105	2.71	83	2.89	91	1086	92	0.08	27	13.55	96	2.35	74

PGS: TJ 57J The Gambler

Sire: Dikemans Sure Bet

PGD: Megan 9M

MGS: RC Club King 040R

Dam: CGJR GVF Star 102Y

MGD: SVF Sheza Star S800

EPD, Accuracy and Rank%

CED	9.5	0.47	75
BW	2.5	0.50	75
WW	77.9	0.49	55
Milk	24.0	0.26	45
YW	113.4	0.49	60
BF	-0.112	0.40	4
REA	0.95	0.44	35

EPD, Accuracy and Rank%

MARB	0.14	0.43	55
CW	32.4	0.45	35
CEM	3.0	0.30	95
Stay	15.7		55
Doc	17.9		2
API	127.6		60
TI	77.3		60

Foot Score Claw / Angle

5.5 / 4.0

Final

Wt. Frame
1210 6.4

Final

SC Index
39.0 85.22

Comments: Creep Fed. Purebred. Black White Face. Homozygous Polled.

34

Breed: Simmental

CGJR GVF Standing Tall 216K Reg: 4201023 **Tattoo: 216K** EID: 840003202382654

Greene View Farm

Birth Date	Wt.	Weaning		ADG		WDA		Yearling		Yearling Ultrasound					
		Adj. Wt.	Ratio	ADG	Ratio	WDA	Ratio	Adj. Wt.	Ratio	BF	Ratio	REA	Ratio	IMF	Ratio
10/19/2022	69	678	100	3.87	118	3.28	103	1198	101	0.37	123	12.61	90	4.06	128

PGS: OMF Epic E27

Sire: Schooley Standout 276

PGD: CLRS Beauty Queen 420 B

MGS: Dikemans Sure Bet

Dam: CGJR GVF Sure Star 405

MGD: SVF Sheza Star S804A

EPD, Accuracy and Rank%

CED	12.9	0.46	30
BW	-1.5	0.50	10
WW	75.4	0.46	65
Milk	21.3	0.16	70
YW	115.8	0.46	55
BF	-0.055	0.35	95
REA	0.50	0.41	99

EPD, Accuracy and Rank%

MARB	0.49	0.39	10
CW	39.0	0.42	20
CEM	6.2	0.25	45
Stay	16.9		40
Doc	20.9		1
API	159.0		15
TI	88.3		20

Foot Score Claw / Angle

6.0 / 5.0

Final

Wt. Frame
1235 6.1

Final

SC Index
34.0 103.43

Comments: Creep Fed. Purebred. Black. Homozygous Black & Polled.

35

Breed: Simmental

K210 Reg: 4100262 **Tattoo: K210** EID: 840003260178872

Little Mountain Farm

Birth Date	Wt.	Weaning		ADG		WDA		Yearling		Yearling Ultrasound					
		Adj. Wt.	Ratio	ADG	Ratio	WDA	Ratio	Adj. Wt.	Ratio	BF	Ratio	REA	Ratio	IMF	Ratio
8/21/2022	83	665	101	2.74	83	3.04	96	1143	97	0.39	130	13.46	96	3.33	105

PGS: CNS Pays to Dream T759

Sire: LLSF Pays to Believe ZU194

PGD: LLSF UraBabyDoll U194

MGS: HTP/SVF Duracell T52

Dam: LMF Crocus F836

MGD: WLE Crocus U56

EPD, Accuracy and Rank%

CED	10.7	0.45	60
BW	2.1	0.49	70
WW	80.3	0.47	45
Milk	20.7	0.24	75
YW	109.9	0.48	65
BF	-0.039	0.36	99
REA	0.73	0.42	85

EPD, Accuracy and Rank%

MARB	0.03	0.40	80
CW	29.0	0.42	50
CEM	5.9	0.28	50
Stay	16.2		50
Doc	12.4		40
API	122.7		70
TI	74.5		70

Foot Score Claw / Angle

5.5 / 5.0

Final

Wt. Frame
1325 6.7

Final

SC Index
38.0 85.33

Comments: No Creep. Purebred. Black. Homozygous Black & Polled.

36

K213**Breed: Simmental****Reg: 4100265 Tattoo: K213 EID: 840003260178873**

Little Mountain Farm

Birth Date	Wt.	Weaning		ADG		WDA		Yearling		Yearling Ultrasound					
		Adj. Wt.	Ratio	ADG	Ratio	WDA	Ratio	Adj. Wt.	Ratio	BF	Ratio	REA	Ratio	IMF	Ratio
9/2/2022	73	721	109	3.10	94	3.34	105	1228	104	0.32	107	12.65	90	3.16	100

PGS: CNS Pays to Dream T759

Sire: LLSF Pays to Believe ZU194

PGD: LLSF UraBabyDoll U194

MGS: WLE Uno Mas X549

Dam: Meadow Springs Crocus

MGD: WLE Crocus U56

EPD, Accuracy and Rank%

EPD, Accuracy and Rank%

Foot Score
Claw / Angle

CED	12.5	0.45	35	MARB	0.05	0.40	75
BW	0.0	0.49	25	CW	33.2	0.43	35
WW	78.4	0.48	50	CEM	6.4	0.28	40
Milk	23.6	0.24	50	Stay	11.9		90
YW	109.0	0.49	70	Doc	14.8		15
BF	-0.100	0.38	30	API	121.3		75
REA	0.64	0.41	95	TI	77.5		60

Final
Wt. Frame
1415 6.3Final
SC Index
33.5 98.69

Comments: No Creep. Purebred. Black.

40

CUR Cowboy Trex K693**Breed: Simmental Composite****Reg: 4176376 Tattoo: K693 EID: 840003233425657**

Currid Family Farms

Birth Date	Wt.	Weaning		ADG		WDA		Yearling		Yearling Ultrasound					
		Adj. Wt.	Ratio	ADG	Ratio	WDA	Ratio	Adj. Wt.	Ratio	BF	Ratio	REA	Ratio	IMF	Ratio
10/6/2022	64	614	81	3.51	96	3.71	110	1356	108	0.25	78	16.50	114	2.69	84

PGS: HA Cowboy Up 5405

Sire: UHF Cowboy Up 910

PGD: SAV Blackcap May 9343

MGS: Woodlawn Challenger PF3Z

Dam: CUR WDL Allegrì

MGD: JMRS BBF Rufflette Y548

EPD, Accuracy and Rank%

EPD, Accuracy and Rank%

Foot Score
Claw / Angle

CED	10.9	0.43	75	MARB	0.41	0.37	40
BW	3.8	0.42	99	CW	53.4	0.40	5
WW	90.1	0.43	15	CEM	5.2	0.22	75
Milk	10.8	0.16	99	Stay	12.6		75
YW	149.4	0.43	5	Doc	10.1		80
BF	-0.050	0.33	50	API	131.0		50
REA	0.83	0.38	25	TI	84.0		35

Final
Wt. Frame
1445 7.9Final
SC Index
36.0 99.77

Comments: Creep Fed. 1/2 Simmental 1/2 Angus. Black White Face. Homozygous Polled.

41

CUR Cowboy Bigs K697**Breed: Simmental Composite****Reg: 4176385 Tattoo: K697 EID: 840003233425653**

Currid Family Farms

Birth Date	Wt.	Weaning		ADG		WDA		Yearling		Yearling Ultrasound					
		Adj. Wt.	Ratio	ADG	Ratio	WDA	Ratio	Adj. Wt.	Ratio	BF	Ratio	REA	Ratio	IMF	Ratio
10/7/2022	62	823	109	3.81	105	3.73	110	1364	109	0.14	44	15.32	106	1.59	50

PGS: HA Cowboy Up 5405

Sire: UHF Cowboy Up 910

PGD: SAV Blackcap May 9343

MGS: Woodlawn Challenger PF3Z

Dam: CUR WDL Kate

MGD: JMRS BBF Reba Y552

EPD, Accuracy and Rank%

EPD, Accuracy and Rank%

Foot Score
Claw / Angle

CED	11.6	0.43	65	MARB	0.13	0.38	90
BW	2.1	0.42	85	CW	43.3	0.40	20
WW	85.6	0.43	20	CEM	5.8	0.23	65
Milk	16.2	0.16	99	Stay	6.1		99
YW	133.4	0.43	25	Doc	13.2		40
BF	-0.089	0.34	10	API	103.5		95
REA	0.71	0.38	45	TI	76.8		60

Final
Wt. Frame
1450 6.4Final
SC Index
39.0 103.45

Comments: Creep Fed. 1/2 Simmental 1/2 Angus. Black White Face. Homozygous Polled.

42

Currid Family Farms

Breed: Simmental Composite

CUR Cowboy Rex K692

Reg: 4176374

Tattoo: K692

EID: 840003233425664

Birth Date	Wt.	Weaning		ADG		WDA		Yearling		Yearling Ultrasound					
		Adj. Wt.	Ratio	ADG	Ratio	WDA	Ratio	Adj. Wt.	Ratio	BF	Ratio	REA	Ratio	IMF	Ratio
10/10/2022	66	821	108	3.93	108	3.82	113	1398	111	0.30	94	13.56	94	2.36	74

PGS: HA Cowboy Up 5405

Sire: UHF Cowboy Up 910

PGD: SAV Blackcap May 9343

MGS: CDR New Day

Dam: CUR Day Maker

MGD: JMRS BBF Sally Y556

EPD, Accuracy and Rank%

CED	10.6	0.43	75
BW	2.3	0.43	90
WW	92.7	0.43	10
Milk	21.6	0.17	65
YW	148.0	0.44	10
BF	-0.057	0.33	35
REA	0.81	0.38	30

EPD, Accuracy and Rank%

MARB	0.04	0.38	95
CW	63.7	0.40	1
CEM	5.4	0.22	75
Stay	10.5		90
Doc	11.7		60
API	108.4		90
TI	78.4		55

Foot Score Claw / Angle

6.0 / 5.0

Final

Wt. Frame
1475 6.7

Final

SC Index
39.0 106.21

Comments: Creep Fed. 1/2 Simmental 1/2 Angus. Black. Homozygous Polled.

43

Currid Family Farms

Breed: Simmental Composite

CUR Cowboy Trace K696

Reg: 4176379

Tattoo: K696

EID: 840003233425662

Birth Date	Wt.	Weaning		ADG		WDA		Yearling		Yearling Ultrasound					
		Adj. Wt.	Ratio	ADG	Ratio	WDA	Ratio	Adj. Wt.	Ratio	BF	Ratio	REA	Ratio	IMF	Ratio
10/24/2022	62	765	101	4.06	112	3.59	106	1331	106	0.21	66	12.59	87	1.94	61

PGS: HA Cowboy Up 5405

Sire: UHF Cowboy Up 910

PGD: SAV Blackcap May 9343

MGS: SVF NJC Aviator S302

Dam: JMRS BBF Sally Y556

MGD: FCCO Ms Sally Ann

EPD, Accuracy and Rank%

CED	11.1	0.42	70
BW	2.0	0.43	85
WW	77.9	0.43	45
Milk	20.8	0.17	75
YW	119.7	0.44	50
BF	-0.071	0.33	15
REA	0.54	0.38	75

EPD, Accuracy and Rank%

MARB	0.14	0.36	85
CW	45.7	0.39	15
CEM	5.7	0.22	70
Stay	17.8		20
Doc	13.9		30
API	122.7		65
TI	72.2		75

Foot Score Claw / Angle

5.5 / 6.0

Final

Wt. Frame
1335 7.2

Final

SC Index
37.0 96.24

Comments: Creep Fed. 1/2 Simmental 1/2 Angus. Black.

44

Evans Farm

Breed: Simmental Composite

E/F K1 Easy Going

Reg: 4185658

Tattoo: K1

EID: 840003242474933

Birth Date	Wt.	Weaning		ADG		WDA		Yearling		Yearling Ultrasound					
		Adj. Wt.	Ratio	ADG	Ratio	WDA	Ratio	Adj. Wt.	Ratio	BF	Ratio	REA	Ratio	IMF	Ratio
9/9/2022	80	591	100	2.94	81	2.91	86	1133	90	0.43	134	14.27	99	4.39	138

PGS: Connealy Comrade 1385

Sire: WF Easy Street

PGD: WF Miss D46

MGS: CCR 9332 Robust 0330B

Dam: WF Miss H31

MGD: WF Miss Y15

EPD, Accuracy and Rank%

CED	13.0	0.36	45
BW	-1.6	0.38	25
WW	71.5	0.37	70
Milk	25.1	0.10	30
YW	107.6	0.37	75
BF	-0.050	0.31	50
REA	0.75	0.34	35

EPD, Accuracy and Rank%

MARB	0.29	0.33	60
CW	29.1	0.35	60
CEM	5.7	0.18	70
Stay	16.9		30
Doc	13.5		35
API	135.6		45
TI	77.3		60

Foot Score Claw / Angle

6.0 / 5.0

Final

Wt. Frame
1215 4.9

Final

SC Index
33.0 82.29

Comments: No Creep. 3/4 Simmental 1/4 Angus. Black White Face. Homozygous Black & Polled.

45

Breed: Simmental Composite

CGJR GVF Premium 212K Reg: 4201032 Tattoo: 212K EID: 840003202382653

Greene View Farm

Birth Date	Wt.	Weaning Adj. Wt.	Ratio	ADG	Ratio	WDA	Ratio	Yearling Adj. Wt.	Ratio	Yearling Ultrasound					
										BF	Ratio	REA	Ratio	IMF	Ratio
10/12/2022	73	705	111	3.81	105	3.28	97	1221	97	0.35	109	14.80	102	2.97	93

PGS: WCM Destined 64A

Sire: CGJR GVF Royal Avenue

PGD: CGJR Royal Sweet GVF094X

MGS: GW-WBF Substance 820Y

Dam: CGJR GVF Premium Star

MGD: CGJR GVF Star 102Y

EPD, Accuracy and Rank%

CED	9.2	0.35	90
BW	2.1	0.37	85
WW	73.3	0.38	65
Milk	24.6	0.11	35
YW	107.7	0.37	75
BF	-0.077	0.30	15
REA	0.71	0.34	45

EPD, Accuracy and Rank%

MARB	0.06	0.31	95
CW	23.1	0.34	80
CEM	4.7	0.17	85
Stay	10.9		85
Doc	13.8		30
API	99.5		95
TI	67.5		90

Foot Score Claw / Angle

5.5 / 4.0

Final

Wt. Frame
1260 5.0

Final

SC Index
35.0 89.44

Comments: Creep Fed. 3/4 Simmental 1/4 Angus. Black. Homozygous Black & Polled.

46

Breed: Simmental Composite

K208 Reg: 4100260 Tattoo: K208 EID: 840003260178874

Little Mountain Farm

Birth Date	Wt.	Weaning Adj. Wt.	Ratio	ADG	Ratio	WDA	Ratio	Yearling Adj. Wt.	Ratio	Yearling Ultrasound					
										BF	Ratio	REA	Ratio	IMF	Ratio
8/15/2022	72	586	89	3.51	96	3.04	90	1143	91	0.42	131	12.16	84	3.34	105

PGS: Hook's Eagle 6E

Sire: TJ Gold 274G

PGD: TJ 12C

MGS: TJ Makers Mark 215Y

Dam: LMF F 834

MGD: C11

EPD, Accuracy and Rank%

CED	15.7	0.43	15
BW	-1.0	0.47	30
WW	70.1	0.47	75
Milk	19.8	0.20	80
YW	109.1	0.48	70
BF	-0.033	0.36	65
REA	0.61	0.40	65

EPD, Accuracy and Rank%

MARB	0.42	0.38	35
CW	30.4	0.41	55
CEM	8.3	0.25	25
Stay	16.0	0.33	
Doc	10.2		80
API	142.9		30
TI	78.6		55

Foot Score Claw / Angle

6.0 / 5.0

Final

Wt. Frame
1345 5.4

Final

SC Index
34.0 85.84

Comments: No Creep. 3/4 Simmental 1/4 Angus. Black. Homozygous Black & Polled.

47

Breed: Simmental Composite

K215 Reg: 4100267 Tattoo: K215 EID: 840003260178871

Little Mountain Farm

Birth Date	Wt.	Weaning Adj. Wt.	Ratio	ADG	Ratio	WDA	Ratio	Yearling Adj. Wt.	Ratio	Yearling Ultrasound					
										BF	Ratio	REA	Ratio	IMF	Ratio
9/3/2022	84	790	119	3.63	100	3.56	105	1330	106	0.57	178	15.17	105	5.66	177

PGS: Hook's Eagle 6E

Sire: TJ Gold 274G

PGD: TJ 12C

MGS: CCR Pay Dirt 2340C

Dam: LMF F813

MGD: TJ 30X

EPD, Accuracy and Rank%

CED	10.1	0.45	80
BW	-0.7	0.48	35
WW	89.1	0.47	15
Milk	29.1	0.19	10
YW	140.6	0.47	15
BF	-0.019	0.35	85
REA	0.75	0.40	35

EPD, Accuracy and Rank%

MARB	0.57	0.38	20
CW	40.8	0.41	25
CEM	5.9	0.25	65
Stay	17.3		25
Doc	8.9		90
API	154.0		20
TI	93.6		10

Foot Score Claw / Angle

5.0 / 5.0

Final

Wt. Frame
1505 6.8

Final

SC Index
38.5 107.54

Comments: No Creep. 3/4 Simmental 1/4 Angus. Black. Homozygous Black & Polled.

48

Breed: Simmental Composite

JRFF Easy Substance 27HK Reg: 4162471 Tattoo: 27HK EID: 840003243175936

Reed Family Farms

Birth Date	Wt.	Weaning		ADG		WDA		Yearling		Yearling Ultrasound					
		Adj. Wt.	Ratio	ADG	Ratio	WDA	Ratio	Adj. Wt.	Ratio	BF	Ratio	REA	Ratio	IMF	Ratio
9/1/2022	74	661	103	3.87	106	3.28	97	1269	101	0.30	94	13.44	93	3.10	97

PGS: TJ Franchise 451D

Sire: TJ Big Easy 317F

PGD: TJ 2B

MGS: GW-WBF Substance 820Y

Dam: JRFF Substance Dawn 27H

MGD: JRFF Graduate Dawn

EPD, Accuracy and Rank%

CED	12.6	0.45	50
BW	-1.6	0.48	25
WW	84.8	0.47	25
Milk	27.7	0.16	15
YW	129.1	0.47	30
BF	-0.037	0.34	65
REA	0.66	0.37	55

EPD, Accuracy and Rank%

MARB	0.42	0.36	35
CW	31.4	0.39	50
CEM	5.3	0.24	75
Stay	16.6		35
Doc	11.2		70
API	146.7		25
TI	88.4		20

Foot Score Claw / Angle

5.5 / 6.0

Final

Wt. Frame
1395 5.8

Final

SC Index
37.0 108.48

Comments: No Creep. 5/8 Simmental 3/8 Angus. Black. Homozygous Black & Polled.

49

Breed: Simmental Composite

JRFF Triple Nickel 555K Reg: 4162485 Tattoo: 555K EID: 840003243175941

Reed Family Farms

Birth Date	Wt.	Weaning		ADG		WDA		Yearling		Yearling Ultrasound					
		Adj. Wt.	Ratio	ADG	Ratio	WDA	Ratio	Adj. Wt.	Ratio	BF	Ratio	REA	Ratio	IMF	Ratio
9/16/2022	58	612	95	4.05	111	3.33	98	1222	97	0.36	113	13.38	93	3.36	105

PGS: KBHR High Road E283

Sire: Mr SR Highlife G1609

PGD: Miss SR D1609

MGS: WCC Pressure Y235

Dam: 555

MGD: 195

EPD, Accuracy and Rank%

CED	20.1	0.43	2
BW	-2.7	0.48	10
WW	73.0	0.44	65
Milk	26.5	0.16	20
YW	116.7	0.45	55
BF	-0.057	0.32	35
REA	0.48	0.37	85

EPD, Accuracy and Rank%

MARB	0.23	0.36	70
CW	26.2	0.40	70
CEM	12.0	0.21	2
Stay	19.2		10
Doc	8.6		90
API	149.5		25
TI	79.1		50

Foot Score Claw / Angle

5.5 / 5.5

Final

Wt. Frame
1365 5.7

Final

SC Index
37.0 105.40

Comments: No Creep. 1/2 Simmental 1/2 Angus. Black Mottled Face. Homozygous Black & Polled.

50

Breed: Simmental Composite

JRFF Supply Chain 91FK Reg: 4162464 Tattoo: 91FK EID: 840003243175962

Reed Family Farms

Birth Date	Wt.	Weaning		ADG		WDA		Yearling		Yearling Ultrasound					
		Adj. Wt.	Ratio	ADG	Ratio	WDA	Ratio	Adj. Wt.	Ratio	BF	Ratio	REA	Ratio	IMF	Ratio
9/17/2022	65	653	102	3.26	90	3.06	90	1143	91	0.28	88	14.49	100	3.94	124

PGS: Hook's Eagle 6E

Sire: KSU Bald Eagle 53G

PGD: KSU Miss Shear Force 9Z

MGS: SVFM Ten X Dreamin

Dam: JRFF Miss Ten 0591

MGD: 591

EPD, Accuracy and Rank%

CED	15.4	0.43	20
BW	-2.3	0.47	15
WW	80.2	0.44	40
Milk	26.8	0.13	20
YW	131.4	0.45	25
BF	-0.063	0.31	25
REA	1.01	0.34	10

EPD, Accuracy and Rank%

MARB	0.63	0.36	15
CW	47.9	0.38	10
CEM	9.4	0.20	15
Stay	13.3		70
Doc	14.0		30
API	157.1		15
TI	93.3		10

Foot Score Claw / Angle

5.5 / 5.0

Final

Wt. Frame
1250 4.5

Final

SC Index
33.0 103.65

Comments: No Creep. 5/8 Simmental 3/8 Angus. Black White Face. Homozygous Polled.

51

Breed: Simmental Composite

JRFF United Man 27K

Reg: 4162487

Tattoo: 27K

EID: 840003243175959

Reed Family Farms

Birth Date	Wt.	Weaning		ADG		WDA		Yearling		Yearling Ultrasound					
		Adj. Wt.	Ratio	ADG	Ratio	WDA	Ratio	Adj. Wt.	Ratio	BF	Ratio	REA	Ratio	IMF	Ratio
9/21/2022	75	728	113	4.17	114	3.60	107	1323	105	0.33	103	15.66	108	3.46	108

PGS: W/C United 956Y

Sire: VSF United Way 68B

PGD: Miss7PW 267

MGS: SDS Graduate 006X

Dam: JRFF Graduate Dawn

MGD: SVFM Timeless

EPD, Accuracy and Rank%

CED	12.2	0.43	55
BW	-0.9	0.48	30
WW	88.4	0.46	15
Milk	28.0	0.18	15
YW	139.1	0.46	15
BF	-0.043	0.33	50
REA	0.72	0.38	45

EPD, Accuracy and Rank%

MARB	0.35	0.38	50
CW	37.6	0.40	35
CEM	7.7	0.23	35
Stay	16.1		40
Doc	9.5		85
API	142.4		35
TI	88.3		20

Foot Score Claw / Angle

5.5 / 5.0

Final

Wt. Frame
1460 7.0

Final

SC Index
34.0 115.87

Comments: Top Indexing Simm Composite. No Creep. 1/2 Simmental 7/16 Angus 1/16 Comm. Simm. Black.Homozygous Black & Polled.

52

Breed: Simmental Composite

JRFF High Beam 15EK

Reg: 4162461

Tattoo: 15EK

EID: 840003243175928

Reed Family Farms

Birth Date	Wt.	Weaning		ADG		WDA		Yearling		Yearling Ultrasound					
		Adj. Wt.	Ratio	ADG	Ratio	WDA	Ratio	Adj. Wt.	Ratio	BF	Ratio	REA	Ratio	IMF	Ratio
9/22/2022	65	606	94	3.39	93	3.18	94	1167	93	0.31	97	14.77	102	2.72	85

PGS: Hooks Shear Force 38K

Sire: Hook's Beacon 56B

PGD: Hooks Zafirah 41Z

MGS: SVFM Ten X Dreamin

Dam: JRFF Sweet Dream X015

MGD: 115WB

EPD, Accuracy and Rank%

CED	15.5	0.46	20
BW	-3.4	0.49	10
WW	64.6	0.47	90
Milk	24.1	0.23	40
YW	100.7	0.48	85
BF	-0.023	0.37	75
REA	1.07	0.40	4

EPD, Accuracy and Rank%

MARB	0.53	0.39	20
CW	30.1	0.42	55
CEM	10.6	0.27	5
Stay	13.6		65
Doc	13.3		40
API	147.0		25
TI	82.0		40

Foot Score Claw / Angle

6.0 / 5.0

Final

Wt. Frame
1285 5.0

Final

SC Index
38.0 90.55

Comments: No Creep. 5/8 Simmental 3/8 Angus. Black. Homozygous Black & Polled.

53

Breed: Simmental Composite

JRFF High Beam 5K

Reg: 4162480

Tattoo: 5K

EID: 840003243175927

Reed Family Farms

Birth Date	Wt.	Weaning		ADG		WDA		Yearling		Yearling Ultrasound					
		Adj. Wt.	Ratio	ADG	Ratio	WDA	Ratio	Adj. Wt.	Ratio	BF	Ratio	REA	Ratio	IMF	Ratio
9/24/2022	78	676	105	3.57	98	3.46	102	1269	101	0.37	116	14.51	100	3.86	121

PGS: Hooks Shear Force 38K

Sire: Hook's Beacon 56B

PGD: Hooks Zafirah 41Z

MGS: BAF Bismarck 7B9

Dam: 5-5B

MGD:

EPD, Accuracy and Rank%

CED	12.6	0.45	50
BW	1.6	0.48	80
WW	80.7	0.44	35
Milk	25.7	0.23	25
YW	123.4	0.46	40
BF	0.018	0.35	99
REA	0.71	0.41	45

EPD, Accuracy and Rank%

MARB	0.56	0.39	20
CW	36.5	0.41	35
CEM	8.4	0.26	25
Stay	20.4		5
Doc	10.8		75
API	153.9		20
TI	84.8		30

Foot Score Claw / Angle

7.0 / 6.0

Final

Wt. Frame
1390 6.3

Final

SC Index
38.0 103.79

Comments: No Creep. 1/2 Simmental 1/2 Angus. Black. Homozygous Black & Polled.

55

Breed: Simmental Composite

JRFF Mail Man 325K

Reg: 4162482

Tattoo: 325K

EID: 840003243175961

Reed Family Farms

Birth Date	Wt.	Weaning		ADG		WDA		Yearling		Yearling Ultrasound					
		Adj. Wt.	Ratio	Ratio	Ratio	Adj. Wt.	Ratio	BF	Ratio	REA	Ratio	IMF	Ratio		
9/28/2022	73	716	111	3.15	87	3.18	94	1166	93	0.18	56	16.17	112	2.46	77

PGS: KBHR High Road E283

Sire: Mr SR Highlife G1609

PGD: Miss SR D1609

MGS: MW Admiral 689

Dam: 325

MGD:

EPD, Accuracy and Rank%

CED	14.7	0.42	25
BW	-1.5	0.47	25
WW	81.4	0.44	35
Milk	29.5	0.16	10
YW	127.1	0.44	35
BF	-0.055	0.32	35
REA	0.45	0.36	90

EPD, Accuracy and Rank%

MARB	0.24	0.37	70
CW	13.3	0.40	99
CEM	8.5	0.20	25
Stay	15.9		40
Doc	10.6		75
API	137.2		40
TI	82.7		35

Foot Score Claw / Angle

5.0 / 4.0

Final Wt. Frame

1265 6.3

Final SC Index

36.0 102.40

Comments: No Creep. 1/2 Simmental 1/2 Angus. Black Blaze Face. Homozygous Black & Polled.



ALABAMA BCIA GENETIC VERIFIED HEIFER SALE

~ OPEN HEIFER CONSIGNMENTS ~

Consignor: Dyar Angus – Richard Dyar

Lot	Birth Date	Heifer Regis. #	CE EPD	MCE EPD	Birth EPD	Weaning EPD	Yearling EPD	Milk EPD	Sire Breed	Sire Regis. #
56	10/19/2022	20535469	8.0	7.0	0.6	79.0	131.0	32.0	Angus	19946827
57	10/27/2022	20535478	-1.0	9.0	4.3	67.0	120.0	33.0	Angus	18997505
58	11/2/2022	20535479	6.0	6.0	1.7	68.0	114.0	32.0	Angus	19946827
59	10/2/2022	20535458	8.0	12.0	-0.6	54.0	97.0	29.0	Angus	19951037
60	10/25/2022	20535475	1.0	4.0	3.1	70.0	121.0	34.0	Angus	19946827
61	10/26/2022	20535477	6.0	8.0	1.6	63.0	109.0	35.0	Angus	19946827
62	10/21/2022	20535472	10.0	10.0	-0.9	41.0	71.0	37.0	Angus	18997505
63	11/17/2022	20656295	5.0	9.0	2.4	71.0	116.0	30.0	Angus	18997505
64	12/19/2022	20656299	5.0	10.0	1.6	71.0	120.0	34.0	Angus	18997505

Additional Information: A selection of registered Angus replacement heifers produced by highly productive cow families from the Dyar Angus genetic program. Sires developed from multi generations of performance proven Angus bloodlines built by Dyar Angus with top ranking growth for weaning, yearling and maternal. Strong cow potential documented within these registered heifers. Registration of heifers will be transferred to new owners.

Sire EPDs and Percentile Ranks							
Lots	Sire	CE	MCE	BW	WW	YW	Milk
56, 58, 60, 61	DA Program Icon 214 03	2 (80%)	2 (95%)	3.0 (85%)	82 (10%)	137 (15%)	34 (10%)
57, 62, 63, 64	DA 218 All In 448 739	5 (60%)	11 (25%)	2.3 (75%)	80 (10%)	135 (15%)	39 (2%)
59	DA FP High Falls 71 016	5 (60%)	10 (35%)	0.5 (35%)	73 (25%)	131 (20%)	31 (20%)

Consignor: Shady River Farms – Glenda Walker & Jerry Ellis

Lot	Birth Date	Heifer Regis. #	CE EPD	MCE EPD	Birth EPD	Weaning EPD	Yearling EPD	Milk EPD	Sire Breed	Sire Regis. #
65	9/2/2022	4211525	16.7	10.6	-2.6	67.9	109.5	12.9	SimAngus	2725666
66	9/8/2022	4211526	12.6	6.4	-0.6	78.7	120.4	13.3	SimAngus	2725666
67	11/2/2022	4211527	12.0	5.8	-1.1	78.2	120.2	12.9	SimAngus	2725666

Additional Information: A selection of registered ½ Simmental ½ Angus replacement heifers from the Shady River Farm program. AI sired by Wide Range, a highly proven Select Sires bull with a great balance of top-ranking performance. Heifers subject to registration transfer. Contact the consignors for more information.

Sire EPDs and Percentile Ranks							
Lots	Sire	CE	MCE	BW	WW	YW	Milk
65-67	CCR Wide Range 9005A (¾ Simmental ¼ Angus)	12.8 (45%)	8.6 (20%)	-0.3 (40%)	83.6 (25%)	132.7 (25%)	5.4 (99%)

Consignor: Donaldson Farm – Tim Donaldson

Lot	Birth Date	Sire Breed	Sire Regis. #
68	9/1/22 – 10/21/22	Angus	19424378
69	9/1/22 – 10/21/22	Angus	19424378
70	9/1/22 – 10/21/22	Angus	19424378
71	9/1/22 – 10/21/22	Angus	19424378
72	9/1/22 – 10/21/22	Angus	19424378
73	9/1/22 – 10/21/22	Angus	19424378
74	9/1/22 – 10/21/22	Angus	19424378
75	9/1/22 – 10/21/22	Angus	19424378
<hr/>			
81	9/1/22 – 10/21/22	Angus	19424375
82	9/1/22 – 10/21/22	Angus	19424375
83	9/1/22 – 10/21/22	Angus	19424375
84	9/1/22 – 10/21/22	Angus	19424375
85	9/1/22 – 10/21/22	Angus	19424375
86	9/1/22 – 10/21/22	Angus	19424375
87	9/1/22 – 10/21/22	Angus	19424375

Additional Information: Another exceptional selection of heifers sired by bulls from the proven Maples Stock Farm genetic program. With balanced trait selection over many years, these heifers will produce high quality calves for sale at weaning, excellent quality beef for local markets, an opportunity for retained ownership, and the ability to select replacement heifers. Whether you are starting out, expanding, or maintaining a herd, these replacement heifers are an excellent choice.

Sire EPDs and Percentile Ranks					
Sire of Lots 68 - 75: Maples F912 Z916 The Rock (Angus)					
CE	MCE	BW	WW	YW	Milk
2 (85%)	4 (90%)	2.8 (85%)	67 (40%)	118 (40%)	27 (45%)
Sire of Lots 81 - 87: Maples F908 Z24 Tahoe (Angus)					
CE	MCE	BW	WW	YW	Milk
10 (25%)	8 (55%)	-0.2 (20%)	58 (65%)	104 (60%)	29 (35%)

Consignor: Mann Cattle – Dave Mann

Lot	Birth Date	Sire Breed	Sire Regis. #
88	9/17/2022	Angus	19756877
89	9/28/2022	Angus	19756877
90	10/22/2022	Angus	19594552
91	12/1/2022	Angus	19756877
92	10/30/2022	Angus	19756877
93	10/29/2022	Angus	19756877
94	11/1/2022	Angus	19755734
95	10/26/2022	Angus	19755734
96	10/25/2022	Angus	19755734
97	10/01/2022	Angus	19755734
98	1/4/2023	Angus	20071720
99	1/2/2023	Angus	20071720

Additional Information: Another excellent selection of commercial Angus replacement heifers that represent the top end of the Mann Cattle commercial herd. Sired by Mann Cattle sires developed from multi generations of highly proven Angus bloodlines.

Sire EPDs and Percentile Ranks					
Sire of Lots 88 - 89: MC Alternative 1951 (Angus)					
CE	MCE	BW	WW	YW	Milk
6 (55%)	11 (25%)	1.8 (65%)	83 (10%)	145 (10%)	26 (50%)
Sire of Lots 90 - 93: MC Acclaim 1842 (Angus)					
CE	MCE	BW	WW	YW	Milk
-1 (95%)	4 (85%)	3.4 (90%)	82 (5%)	148 (4%)	22 (75%)
Sire of Lots 94 - 97: MC Rampage 1934 (Angus)					
CE	MCE	BW	WW	YW	Milk
13 (10%)	12 (15%)	0.1 (25%)	87 (4%)	147 (10%)	24 (65%)
Sire of Lots 98 - 99: MC 2049 Generation (Angus)					
CE	MCE	BW	WW	YW	Milk
4 (70%)	8 (55%)	2.8 (85%)	65 (45%)	129 (25%)	27 (45%)

NOTES

NOTES

FOOT SCORE GUIDELINES

Foot Angle (5 is ideal)



1

Extremely straight pasterns.
Very short toe. Unsound.



2

Straight front and rear pasterns.
Marginally unsound.



3

Moderately straight front
and rear pasterns.



4

Slightly straight front
and rear pasterns.



5

Ideal. Approximately 45-degree angle
at pastern joint. Appropriate length of
toe and depth of heel.



6

Slightly shallow heel and long toe.



7

Moderately shallow heel and long toe.
Somewhat weak pasterns.



8

Shallow heel and long toe.
Marginally unsound.



9

Extremely shallow heel and long toe.
Extremely weak pasterns. Unsound.

Claw Set (5 is ideal)

Extremely weak, open,
divergent claw set. Unsound.

1



Open, divergent claw set.
Marginally unsound.

2



Moderately open/divergent
claw set.

3

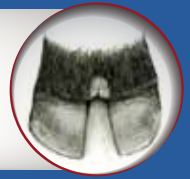

Slightly open/divergent
claw set.

4



Ideal. Symmetrical claws, with
appropriate space between claws.

5



Slight tendency for claws to curl.
One claw may be slightly larger
than the other.

6



Tendency for claws to curl, with one
claw larger than the other.

7



Moderate scissor claw and/or screw
claw. Curling of one or both claws. Near
crossing of claws. Marginally unsound.

8

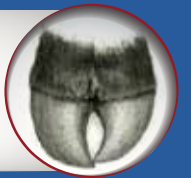

Extreme scissor claw and/or screw claw.
Pronounced curling of one or both claws.
Crossing of claws. Unsound

9



Alabama Beef Cattle Improvement Association



Let an Alabama BCIA Membership Work for You!

Build comprehensive performance records to guide management & genetic selection for herd improvement

Provide avenues to expand marketing opportunities for bulls & replacement heifers

Provide a source of performance proven herd sires & replacement heifers

Interested and Want More Information? Contact:

MICHELLE F. ELMORE
Alabama Cooperative Extension System
Alabama Beef Cattle Improvement Association
(205) 646-0115, elmormf@auburn.edu
VISIT WWW.ALBCIA.COM
Follow Us on Facebook @ALABAMABCIA

**Alabama BCIA
40 County Rd 756
Clanton, AL 35045**



**51st Anniversary North Alabama Bull Evaluation
& Alabama BCIA Genetic Verified Heifer Sale
Saturday, December 9, 2023
12:00 Noon
Cullman Stockyard
75 County Rd 1339
Cullman, Alabama 35058**