

46th Annual North Alabama BCIA Bull Evaluation & Genetically Verified Heifer Sale

Saturday, December 8, 2018

Cullman Stockyards

12:00 NOON

50 Angus, Hereford and SimGenetics Bulls
with complete genetic and performance data

23 Quality Replacement Heifers

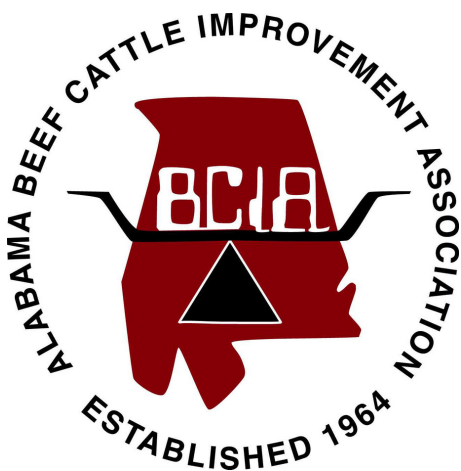

Your Alabama source since 1964 for
quality, herd building genetics backed
with performance data

Welcome to the 46th Annual Sale for the
North Alabama Bull Evaluation Center

Saturday, December 8, 2018 at 12:00 Noon

Cullman Alabama Livestock Auction

Sale Day Phone: (256) 734-4531

Auctioneer - Colonel Jarvene Shackelford

Alabama License #641

20971 Hwy 4 East

Ripley, MS 38663

(662) 837-4904

North Alabama Bull Evaluation Center

Evaluation Center Supervisors

Michelle Elmore and Lisa Kriese-Anderson, Extension Animal Scientists

(205) 287-1080 or (334) 539-2129

Evaluation Center Owners/Managers

Tim Donaldson (256) 734-5577

Stephen Donaldson (256) 734-1582

Heifer Sale Coordinator

Michelle Elmore, Extension Animal Scientist

Alabama Beef Cattle Improvement Association

(205) 646-0115 or (205) 287-1080 (cell)

Special Thanks To:

J&R Feed for supplying quality feed ingredients

**Dr. Roy Moring, DVM and Dr. Bruce Lee, DVM for veterinary work at the North Alabama Bull
Evaluation Center**

Craig Hays and Ultra Insights for providing ultrasound expertise

The EPDs listed in this catalog were current at the time the catalog was prepared on 11/3/2018

***You are welcome to visit the bulls any time
Give Tim Donaldson a call to make an appointment***

Consignor Index

Angus

Bannister Farms.....	1,2,4,6
Jay Howard	(256) 343-7710
615 Bannister Lane	Oxford, AL 36203
Double T Farms... ..	7-15
Tandy West	(256) 927-2025
846 County Road 26	Centre, AL 35960
Harrell-Lazenby Cattle Company	16
John Harrell	(334) 524-9287
1343 Lee Road 157	Opelika, AL 36804
J. May & Son Farms.....	17, 18, 19
Johnny May	(205) 412-0806
7001 U.S. Hwy 43	Guin, AL 35563
Little Mountain Farm	20
Randy Moody	(256) 655-5255
811 Frank Hereford Rd	New Market, AL 35761
Lyles Angus	21
Don Lyles	(256) 585-0872
8465 Wall Triana Hwy	Harvest, AL 35749
Mann Cattle Company.....	24, 25
Dave Mann	(256) 759-0211
P.O. Box 178	New Hope, AL 35760
R&K Cattle Company.....	27
Mike Keene	(601) 606-7382
927 Churchwell Road	Hattiesburg, MS 39401
Reedy Creek Farm.....	28
Calvin Sanders	(256) 659-8604
9170 County Road 52	Dawson, AL 35963
Turner Farm.....	29,30
J.B. Turner, Jr.	(256) 656-7379
9706 Wall Triana Highway	Harvest, AL 35749
Vista Farms Cattle Co., LLC.....	31
Scott & Sarah McElfresh	(912)257-5707
3514 County Road 23	Fayette, AL 35555
Windy Hill Angus.....	32
Jack Tate	(256) 572-4021
5188 Horton Gap Road	Boaz, AL 35956

Hereford

Turner Farm.....	35,36
J.B. Turner, Jr.	(256) 656-7379
9706 Wall Triana Highway	Harvest, AL 35749

Simmental and Simmental Composite

Cheswood's Dayspring Farm.....	38,39,40,47
Chester C. Hicks, Jr.	(256) 490-1919
206 Forrestine Circle	Gadsden, AL 35901
Harell-Lazenby Cattle Company.....	42
John Harrell	(334) 524-9287
1343 Lee Road 157	Opelika, AL 36804
Greene View Farm	48, 49, 50
Charles H. Greene, Jr.	(205) 333-0015
12738 Northside Rd	Northport, AL 35475
Little Mountain Farm.....	43-45, 52-55, 57, 58
Randy Moody	(256) 655-5255
811 Frank Hereford Rd	New Market, AL 35761
Mabel-Ed Farms.....	59, 60
Doug Matthews	(205) 542-9320
3114 County Road 85	Clanton, AL 35046
R&K Cattle Company	61,62
Mike Keene	(601) 606-7382
927 Churchwell Road	Hattiesburg, MS 39401

Heifers

Turner Farm.....	76, 81-88
J.B. Turner, Jr.	(256) 656-7379
9706 Wall Triana Highway	Harvest, AL 35749
Lyles Angus.....	77
Don Lyles	(256) 759-0203
8465 Wall Triana Hwy	Harvest, AL 35749
Paramore Farms.....	78-80
Phillip Paramore	(334) 656-7379
2822 County Road 54W	Notasulga, AL 36866
Vista Farms Cattle Co., LLC.....	89-98
Scott & Sarah McElfresh	(912)257-5707
3514 County Road 23	Fayette, AL 35555

SALE TERMS AND CONDITIONS

EXCEPT FOR THOSE STATED IN THE BELOW TERMS AND CONDITIONS, THERE ARE NO WARRANTIES, EITHER EXPRESSED OR IMPLIED, AS TO THE MERCHANTABILITY OR FITNESS FOR A PARTICULAR PURPOSE WITH RESECT TO THE CATTLE BEING SOLD AT THIS AUCTION.

THE WARRANTIES AND GUARANTEES SET FORTH IN THE "TERMS AND CONDITIONS" ARE IN LIEU OF ALL OTHER WARRANTIES EITHER EXPRESSED OR IMPLIED, AND THE REMEDIES PROVIDED THEREIN SHALL BE THE SOLE AND EXCLUSIVE REMEDY OF THE BUYER, OR ANY PARTY CLAIMING THROUGH BUYER, FOR ANY BREACH OF WARRANTY OR GUARANTEE THEREIN PROVIDED, AND ALL OTHER OBLIGATIONS OR LIABILITIES.

TIME AND LOCATION: The North Alabama Bull Evaluation Center BCIA Bull Sale will be held **Saturday, December 8, 2018**, at the Cullman Livestock Auction, Cullman, AL.

BIDDING: All bulls will be sold to the highest bidder. The auctioneer will settle any disputes in bidding and his decision on such matters is final.

TERMS: The terms of the sale are cash or check unless credit arrangements, including any possible reservation of security interest, have been made by the interested party with the vendor, Alabama BCIA, prior to sale. The party financially responsible for each purchase will be the person's name that registered to the purchasing buyer number.

PURCHASER'S RISK: Each animal will become the purchaser's risk as soon as sold.

CERTIFICATE OF REGISTRY: A transferred certificate of registry will be furnished to the purchaser of each animal within sixty (60) days following date of sale or receipt of full payment.

HEALTH: All bulls are eligible for interstate shipment; except as otherwise announced. Interstate health papers will be furnished for each animal requiring T.B. and Bangs test in accordance with Federal Regulations..

ANNOUNCEMENTS: Any changes from information of any kind in this catalog will be announced from the auction box and such announcements shall take precedence.

BREEDING GUARANTEE

1. Every bull selling is guaranteed to be a breeder, with the exception of: a) injury or disease occurring after sale; b) Gross negligence or willful misconduct on the part of the purchaser.
2. **BULLS** are guaranteed breeders. Any bull which settles cows by natural service and passes a fertility test by competent veterinarians, mutually agreed upon by buyer and seller, during any 6 month period of trial (provided for in paragraph 2 of these sales terms and conditions entitled "Option and Privilege of Return and Adjustment") shall be considered a breeder. Guarantees with respect to ability to freeze semen shall be by separate agreement between the buyer and seller.

IDENTIFICATION: Seller offers each animal with a readable tattoo corresponding to its registration paper. Buyer agrees to check tattoo for accuracy. In those cases where a nickname is used, it shall be accompanied by the official registered name and number of the animal.

OPTIONS AND PRIVILEGES OF RETURN OR ADJUSTMENT

All claims for adjustment must be made in writing within six months of the sale date.

In the event the animal is claimed to be a non-breeder, the animal may be returned to the farm of the seller if in good condition and complying with the health requirements of the seller's state. The seller shall be entitled to a six month trial following the return of the animal in which to prove that the animal is a breeder. If at the end of six months the seller is unable to prove the animal is a breeder, the seller shall, at the option of the buyer, replace the animal with another of equal value or refund the purchase price. The return of the full purchase price, shall be in any case be deemed full satisfaction and settlement. Any expense

incurred for transportation of an animal claimed to be a non-breeder shall be the responsibility of the purchaser, except that the seller shall be responsible for transportation costs in excess of the distance between the purchaser's farm and the location where the sale took place. If the seller proves the animal to be a breeder, it shall be the obligation of the purchaser to take delivery of the animal and pay all expenses incurred for transportation.

If an animal is sold, and at a later date, proves not to be eligible for registration under the Association rules, the seller shall be obligated to make satisfactory adjustment on the purchase price to the buyer, or at the buyer's option refund the purchase price upon the return of the animal to the farm or seller. Any expense incurred for transportation shall be the responsibility of the purchaser, except the seller shall be responsible for the transportation costs in excess of the distance between the purchaser's farm and the location where the sale took place.

If an animal is sold and through blood typing is proven to have incorrect parentage, as represented by the certificate of registration, and for which parentage can be determined, the seller shall be obligated to make a satisfactory adjustment on the purchased price to the buyer or, at the buyer's option refund the purchase price upon the return of the animal to the farm of the seller. Any expense incurred for transportation shall be the responsibility of the purchaser, except the seller shall be responsible for the transportation costs in excess of the distance between the purchaser's farm and the location where the sale took place.

RIGHTS AND OBLIGATIONS: The above terms and conditions of sale shall constitute a contract between the buyer and seller of each animal and shall be equally binding upon both. Each sale or resale of an animal constitutes a separate transaction. All persons attending the sale do so at their own risk. The seller, Alabama Cooperative Extension System, Auburn University or the Alabama BCIA will not assume any liability, legal or otherwise, for the safety of those attending this sale.

MAIL AND TELEPHONE BIDS: Mailed or telephone bids will be handled in a most confidential manner if you are unable to attend the sale personally. Please contact the Auctioneer (Col. Jarvene Shackelford), Michelle Elmore, or Lisa Kriese-Anderson.

BUYER NUMBERS: On the day of the sale, prospective bull buyers are asked to acquire a buyer number from the front desk in the Cullman Livestock Auction

DEFINITIONS AND ABBREVIATIONS

Birth Wt:	Weight taken before the calf is 24 hours old.
Adj. Wean Wt.:	Weaning weight adjusted to 205 days and adjusted for age of dam.
Test ADG:	Average daily gain on 84 day test. ADG ratio determined within breed group and age group. Ratio above 100 indicates ADG above group average.
Test WDA:	Weight per day of age at the end of test. WDA ratio is determined within breed group and age group. A ratio above 100 indicates a WDA above the breed group average.
Final Wt.:	Final weight of the bull at the end of the 84 day test period
Foot Score:	Each bull was evaluated for foot structure using the American Angus Association foot score guidelines. A score of 5 is ideal for both pastern and claw set. See chart on inside back cover. The first number is claw set. Second number is pastern score.
Frame Score:	Frame Score using BIF formula.
Yearling Wt.:	Adjusted 365 day yearling weight (BIF formula used) for bulls on performance test.
Scrotal:	Scrotal circumference in centimeters taken at the end of the 84 day test period.
Ultrasound BF	Adjusted Ultrasound Backfat Thickness measured between the 12th and 13th ribs in inches. BF Ratio is calculated within breed.
Ultrasound REA:	Adjusted Ultrasound Ribeye Area measured between the 12th and 13th ribs in sq. inches. REA ratio is calculated within breed.
Ultrasound IMF:	Adjusted Ultrasound Percent Intramuscular Fat measured in the ribeye muscle. This can predict marbling in the ribeye muscle, which determines USDA Quality Grade. IMF Ratio is calculated within breed.
Final Index:	The final ratio within breed and test using an equal combination of ADG, WDA and EPD values.

EXPECTED PROGENY DIFFERENCES (EPD): The expected difference in performance of a bull's progeny when compared to the average progeny performance of all bulls evaluated. EPD's are reported in pounds and are directly comparable across all herds within a breed, but not across breeds. Several economically important traits in beef cattle have EPD's. Traits include:

CALVING EASE DIRECT (CE): Predicts the ease with which a bull's calves are born to first calf heifers. EPD's for calving ease are reported as deviations in the percent unassisted births. When comparing calving ease EPD of two sires, the larger EPD indicates a higher percent of unassisted births for calves sired by this bull.

CALVING EASE DAUGHTERS (CEM): Maternal Calving Ease - The ease with which a bull's daughters calve as first calf heifers. EPD's for calving ease are reported as deviations in the percent unassisted births. When comparing maternal calving ease of two sires, the larger EPD indicates a higher percent of unassisted births for calves born out this sire's daughters.

BIRTH WEIGHT EPD (BW): Predicts the difference in average birth weight of a bull's calves compared to calves of all other bulls evaluated. Compare the bull's EPD to the breed average to determine whether he is above or below average for birth weight EPD for his breed. If the birth weight EPD is higher than breed average, he will sire heavier calves at birth than the average bull calf born in 2017.

WEANING WEIGHT EPD (WW): Predicts the difference in average 205 day weight of a bull's calves compared to calves of all other bulls evaluated. Compare the bull's EPD to the breed average to determine whether he is above or below average for weaning weight EPD for his breed. If the weaning weight EPD is higher than breed average, he will sire heavier calves at weaning than the average bull calf born in 2017.

Milk EPD: Maternal (Pure Milk) EPD predicts the difference (due to milking ability) in **average 205 day weight** of a bull's daughter's calves compared to calves of all other bulls evaluated.

YEARLING WEIGHT EPD (YW): Predicts the differences in average 365 day weight of a bull's progeny compared to progeny of all other bulls evaluated. Compare the bull's EPD to the breed average to determine whether he is above or below average for yearling weight EPD for his breed. If the yearling weight EPD is higher than breed average, he will sire heavier calves at yearling than the average bull calf born in 2017.

Carcass Weight EPD (CWT): expressed in pounds, is a predictor of the difference in hot carcass weight of progeny.
Carcass Backfat EPD (BF): expressed in inches, is a predictor of the difference in 12th rib backfat of progeny at a given end point.

Carcass Ribeye Area EPD (REA): expressed in square inches, is a predictor of the difference in ribeye area of progeny at a given end point.

Carcass Marbling Score EPD (MARB): The marbling score EPD can be used to select sires that will produce progeny with more marbling at a constant fat or age endpoint. The higher the marbling score EPD, the higher the amount of intramuscular fat in the ribeye muscle. The genetic correlation between marbling score and external fat at the 12th rib is nearly zero. This means breeders can select for increased marbling and will not have to worry about selecting for increased external fat. Intramuscular marbling contributes to the overall eating experience of beef. It is a significant component of juiciness and flavor of the beef product. Intramuscular fat plays a small role in tenderness of beef.

Stayability (STAY): Expressed as the probability that an animal's daughters will remain in production to at least six years of age when compared to the daughters of another animal. A measure of sustained fertility that probably reflects traits such as fleshing ability and structural soundness.

Sustained Cow Fertility (SCF): is a prediction of a cow's ability to continue to calves from 3 years of age through 12 years of age, given she calved as a 2 year old. For example, daughters of a bull with a 30 EPD would have the genetic potential to have one more calf by age 12 than the daughters with a 20 EPD. (Hereford only).

Docility (DOC): is expressed as a difference in yearling cattle temperament, with a higher value indicating more favorable docility. It predicts the average difference of progeny from a sire in comparison with another sire's calves. In herds where temperament problems are not an issue, this expected difference would not be realized.

§ Values and Index Values

§ Value and Index Value EPD values are a way of combining several EPDs together to come up with 1 value for a producer to look at. The individual EPD values are weighted according to importance through statistical methods based on industry market pressures and expressed in dollars. Below are the definitions of the values seen in the catalog:

§EN "Cow Energy Value", assess differences in cow energy requirements, expressed in dollars per cow per year, as an expected dollar savings difference in future daughters of sires. A larger value is more favorable when comparing two animals (more dollars saved on feed energy expenses). Components for computing the cow §EN savings difference include lactation energy requirements and energy costs associated with differences in mature cow size. (Angus only)

§W "Weaned Calf Value", an index value expressed in dollars per head, is the expected average difference in future progeny performance for pre-weaning merit. **§W** includes both revenue and cost adjustments associated with differences in birth weight, weaning direct growth, maternal milk, and mature cow size. Useful for producers selling calves at weaning. (Angus only)

§F "Feedlot Value", an index value expressed in dollars per head, is the expected average difference in future progeny performance for postweaning merit compared to progeny of other sires. (Angus only)

§B "Beef Value", an index value expressed in dollars per head, is the expected average difference in future progeny performance for post-weaning and carcass value compared to progeny of other sires. (Angus only)

API "All Purpose Index", an index value expressed in dollars per head, evaluates sires for use on the entire cow herd (bred to both Angus first-calf heifers and mature cows) with the portion of their daughters required to maintain herd size retained and the remaining heifers and steers put on feed and sold grade and yield. (Simmental only)

TI "Total Index", an index value expressed in dollars per head, evaluates sire for use on mature Angus cows with all offspring put on feed and sold grade and yield. (Simmental only)

BMI§ "Baldy Maternal Index". This index used to identify Hereford bulls that will be profitable when used in a rotational cross with mature commercial Angus cows. (Hereford only)

BII§ "Brahman Influenced Index". Maternal index for commercial producers using Brahman x Hereford cross females. (Hereford only)

CHB\$ “Certified Hereford Beef Index”. Terminal index in which Hereford bulls are mated to Angus females and all progeny marketed in certified Hereford beef markets. (Hereford only).

For selection of breeding stock, it is important to know how EPD values for an individual animal compare to current breed averages. Average non-parent EPD values for some economically important traits are found in the tables below. These averages are useful for making comparisons within breeds.

AVERAGE EPDs FOR 2017 BORN ANIMALS FROM 2018 BREED SIRE SUMMARIES

Trait	Breed			
	Angus	Hereford	SimComposite	Simmental
Calving Ease	6.0	1.9	11.7	10.0
Birth Weight	1.4	3.1	0.6	1.8
Weaning Weight	52.0	51.0	64.5	67.8
Milk	24.0	24.0	21.7	21.6
Yearling Weight	91.0	83.0	98.5	100.6
Docility	16.0		11.2	11.2
Stayability/SCF		14.3	15.4	15.4
Maternal Calving Ease	9.0	2.0	6.3	5.2
Carcass Weight	37.0	64.0	29.5	28.3
Backfat Thickness	0.010	0.009	-0.044	-0.110
Ribeye Area	0.50	0.37	0.62	0.82
Intramuscular Fat	0.53	0.11	0.28	0.01
Scrotal Circumference	0.73	0.90		
\$EN	\$-6.39			
\$W	\$46.96			
\$F	\$47.96			
\$B	\$117.91			
API			123.83	123.77
TI			69.24	68.93
BMI\$		317.00		
BII\$		383.00		
CHB\$		101.00		

Additionally, each EPD value has an accuracy (ACC) value and a Percentile Rank. Accuracy can be defined as the relationship between the estimated EPD of the animal and the "true" EPD of the animal. The accuracy value indicates how much information went into the EPD prediction with values ranging from 0 to 1. Selection of individuals with low accuracy values are still more accurate than basing selection on actual weights and ratios. The Rank % or Percentile Rank tells you where their EPD falls within the range of EPD values. A rank of 20 indicates it is in the top 20% of EPD values. The range for Rank % is 1 to 99%.

Care of Newly Purchased Performance Tested Bulls

Several management practices should be observed when newly purchased bulls are brought home. These practices can help to ensure that each new bull has a long and productive future with good productive performance.

1. **Feeding:** This is a young calf (13 to 16 mo. old) that still has a lot of growing to do. Feed this young bull well. Feeding 5 to 10 pounds of grain and 1 to 2 pounds of a protein source will assist him in the completion of the growth process. Continue to supplement this young bull during and after the breeding season.
2. Only use this young bull in a 45 to 60 day restricted breeding season. Observe him closely to see if he is servicing females properly.
3. Young bulls should be limited to a minimum number of cows to service. The number is decided by his age.

Bull's Age	No. of Females
12-15 months	10 to 12
15-18 mo	12 to 18
18-24 mo	18 to 25
24 mo and older	25 to 35

4. Place young bulls in well fenced lots before and after the breeding season to keep bulls away from cows in heat. There should be shade and plenty of clean water in each lot. Provide free-choice minerals and routinely treat for parasites.
5. Remember bulls are guaranteed by the consignors to be breeders only if they are managed correctly after the sale.

Care of Newly Purchased Heifers

Heifers need to be taken care of just like new bull purchases. With current prices, these heifers need to have a long and productive life, so proper care is essential.

1. Separate from herd for 30 days. Keep your newly purchased heifers separate from the herd for 30 days. This will accomplish several things. First, it will prevent spread of disease between purchased heifers and your herd in case there is a health issue. Secondly, it will acclimate new heifers to their new surroundings, including you. Third, it will allow you to easily observe bred heifers for signs of abortion, because hauling is a major stressor on that heifer.
2. **Bred Heifer Feeding:** Heifers are growing animals too. A bred heifer should remain growing and gaining throughout pregnancy. A target ADG is 1 lb/day with a body condition score of 6 at calving. Do not try to starve calf birth weight out of your heifers. All this will do is affect body condition score and rebreeding rates. Target body weight at calving is 85% of mature body weight.
3. **Open Heifer Feeding:** Open heifers should reach 65% of their mature body weight by breeding. Open heifers need to be bred at 14 to 15 mo of age to calve as 2-yr-olds. Heifers with adequate weight and flesh should reach puberty before the month she needs to be bred. Heifers which have cycled at least once before breeding have higher conception rates.
4. Don't forget about free-choice mineral access and plenty of fresh, clean water. Also routinely treat for parasites after the 1st killing frost and before green-up in the spring.

Looking for Hauling?

We will be glad to assist you in making the most economical trucking arrangements possible.

2018 North Alabama BCIA Bull Evaluation
Sale Order

Lot	Breed	Tattoo Farm Name	Final Index	Price	Buyer
6	Angus	764 Bannister Farms	118.01		
44	Simmental	E715 Little Mountain Farm	114.23		
57	Simm Composite	E711 Little Mountain Farm	112.15		
36	Hereford	E33 Turner Farms	105.20		
12	Angus	403 Double T Farms	116.65		
25	Angus	1751 Mann Cattle	113.77		
16	Angus	20E Harrell-Lazenby Cattle Company	112.93		
15	Angus	352 Double T Farms	109.95		
40	Simmental	717E Cheswood's Dayspring Farm	109.78		
58	Simm Composite	E712 Little Mountain Farm	109.21		
10	Angus	397 Double T Farms	108.60		
52	Simm Composite	E703 Little Mountain Farm	108.24		
28	Angus	7274 Reedy Creek Farm	107.09		
17	Angus	M734 J. May and Son Farms	107.03		
49	Simm Composite	716E Greene View Farm	106.64		
2	Angus	721 Bannister Farms	105.88		
50	Simm Composite	717E Greene View Farm	105.25		
61	Simm Composite	E6B R&K Cattle Company	104.44		
31	Angus	7014 Vista Farms Cattle Company	104.18		
13	Angus	385 Double T Farms	102.37		
60	Simm Composite	E424 Mabel-Ed Farms	102.05		
19	Angus	M742 J. May and Son Farms	101.43		
7	Angus	364 Double T Farms	101.38		
43	Simmental	E714 Little Mountain Farm	100.95		
1	Angus	715 Bannister Farms	100.79		
8	Angus	400 Double T Farms	100.63		
27	Angus	E13B R&K Cattle Company	100.58		
59	Simm Composite	E3302A Mabel-Ed Farms	100.10		
4	Angus	727 Bannister Farms	100.03		
53	Simm Composite	E705 Little Mountain Farm	98.23		
39	Simmental	713E Cheswood's Dayspring Farm	98.16		
55	Simm Composite	E709 Little Mountain Farm	98.03		
42	Simmental	E11 Harrell-Lazenby Cattle Company	97.86		
30	Angus	E40 Turner Farms	97.61		
14	Angus	393 Double T Farms	96.73		
62	Simm Composite	E24B R&K Cattle Company	96.28		
9	Angus	387 Double T Farms	96.17		
18	Angus	M741 J. May and Son Farms	95.84		
20	Angus	E718 Little Mountain Farm	95.65		
35	Hereford	E28 Turner Farms	94.80		
45	Simmental	E716 Little Mountain Farm	93.17		
21	Angus	2E Lyles Angus	92.62		
47	Simm Composite	702E Cheswood's Dayspring Farm	90.89		
29	Angus	E21 Turner Farms	90.66		
32	Angus	7SE7 Windy Hill Angus	90.42		
48	Simm Composite	709E Greene View Farm	89.89		

2018 North Alabama BCIA Bull Evaluation
Sale Order

Lot	Breed	Tattoo Farm Name	Final Index	Price	Buyer
54	Simm Composite	E708 Little Mountain Farm	89.63	_____	_____
24	Angus	1745 Mann Cattle	89.53	_____	_____
38	Simmental	712E Cheswood's Dayspring Farm	85.85	_____	_____
11	Angus	413 Double T Farms	79.61	_____	_____

Followed by heifer consignments

AL BCIA Policy on Genetic Defects

Alabama BCIA encourages all consignors to test their animals for any genetic defects as directed by their respective breed associations. The genetic status of animals to be sold in BCIA sales have been verified with the respective breed association by the sale coordinator. Any known carriers or potential carriers of a genetic defect are noted in the sale catalog. Any updates will be posted by supplemental sheet or vocally from the sale block for full disclosure of any known defect. Therefore, all animals published in this catalog are free of any known genetic defects at the time of publication, unless noted.

There are bulls noted in the catalog which are carriers or potential carriers (someone in their pedigree is a carrier) for Developmental Duplication (DD) and Oculocutaneous Hypopigmentation (OH). Both are non-lethal conditions and more cosmetic in nature. Both are recessive. OH cattle have eyes with irises that are pale blue around the pupil with a tan periphery. Sometimes OH cattle have a bleached hair coat. DD cattle may be born with an extra limb or part of an extra limb.

1**Breed: Angus****Bannister Bruiser 715****Reg: 19105947 Tattoo: 715****EID: 840003200936878**

Bannister Farms

Birth Date	Wt.	Weaning		Yearling				Yearling Ultrasound							
		Adj. Wt.	Ratio	ADG	Ratio	WDA	Ratio	Adj. Wt.	Ratio	BF	Ratio	REA	Ratio	IMF	Ratio
8/30/2017	56	716	104	3.33	97	3.38	103	1271	103	0.21	57	13.5	96	3.67	78

PGS: S A V Bismarck 5682

Sire: S A V Bruiser 9164

PGD: S A V Miss Bobbie 7463

MGS: TC Total 410

Dam: Bannister Ms Laura 349

MGD: TD Ms Laura 706

EPD, Accuracy and Rank%				EPD, Accuracy and Rank%				Foot Score	
CED	10.0	0.25	20	MARB	0.35	0.24	75	6.0 / 7.0	
BW	-0.5	0.36	15	CW	37.0	0.29	50	Final Wt. Frame	
WW	61.0	0.31	25	CEM	12.0	0.19	15	1440	6.0
Milk	20.0	0.21	80	\$EN	-10.53		65	Final SC Index	
YW	106.0	0.24	25	\$W	51.83		35	36.5	100.79
BF	-0.029	0.24	10	\$F	67.72		25		
REA	0.62	0.27	35	\$B	123.34		45		

Comments: Creep Fed.

2**Breed: Angus****Bannister Reserve 721****Reg: 19105963 Tattoo: 721****EID: 840003200936879**

Bannister Farms

Birth Date	Wt.	Weaning		Yearling				Yearling Ultrasound							
		Adj. Wt.	Ratio	ADG	Ratio	WDA	Ratio	Adj. Wt.	Ratio	BF	Ratio	REA	Ratio	IMF	Ratio
9/3/2017	58	798	115	3.51	102	3.45	105	1333	108	0.31	83	14.9	106	4.15	88

PGS: B/R New Day 454

Sire: V A R Reserve 1111

PGD: Sandpoint Blackbird 8809

MGS: Connealy Impression

Dam: Turner Miss Impression B32

MGD: Turner Miss R42

EPD, Accuracy and Rank%				EPD, Accuracy and Rank%				Foot Score	
CED	12.0	0.25	10	MARB	0.53	0.24	50	5.0 / 6.0	
BW	-0.7	0.35	15	CW	40.0	0.27	45	Final Wt. Frame	
WW	60.0	0.30	25	CEM	10.0	0.20	35	1455	5.3
Milk	24.0	0.21	35	\$EN	-14.00		80	Final SC Index	
YW	102.0	0.22	30	\$W	56.40		25	36.0	105.88
BF	-0.031	0.24	10	\$F	60.93		35		
REA	0.78	0.27	15	\$B	136.68		30		

Comments: Creep Fed.

4**Breed: Angus****Bannister Ontime 727****Reg: 19105960 Tattoo: 727****EID: 840003200936881**

Bannister Farms

Birth Date	Wt.	Weaning		Yearling				Yearling Ultrasound							
		Adj. Wt.	Ratio	ADG	Ratio	WDA	Ratio	Adj. Wt.	Ratio	BF	Ratio	REA	Ratio	IMF	Ratio
9/6/2017	68	808	105	2.92	84	3.31	101	1283	104	0.38	102	17.2	122	3.06	65

PGS: Connealy Onward

Sire: Bartels Ontime 2005 527

PGD: Elmay Exec 2005 6537 Bartels

MGS: Bannister CC 7 327

Dam: Bannister Enchantress 561

MGD: Bannister Enchantress 358

EPD, Accuracy and Rank%				EPD, Accuracy and Rank%				Foot Score	
CED	13.0	0.22	10	MARB				7.0 / 6.0	
BW	-0.5	0.34	15	CW				Final Wt. Frame	
WW	53.0	0.25	45	CEM	11.0	0.09	25	1385	5.9
Milk	28.0	0.09	20	\$EN	-19.49		90	Final SC Index	
YW	102.0	0.14	30	\$W	48.98		45	36.0	100.03
BF				\$F	66.02		30		
REA									

Comments: Creep Fed.

6**Breed: Angus****Bannister Pioneer 764****Reg: 19105937 Tattoo: 764****EID: 840003200936883**

Bannister Farms

Birth Date	Wt.	Weaning		Yearling				Yearling Ultrasound							
		Adj. Wt.	Ratio	ADG	Ratio	WDA	Ratio	Adj. Wt.	Ratio	BF	Ratio	REA	Ratio	IMF	Ratio
10/10/2017	60	769	111	3.99	116	3.79	116	1387	113	0.43	116	17.9	127	5.12	108

PGS: Tanner Pioneer A925

Sire: Bannister Pioneer 452

PGD: G A R Objective S 8195

MGS: Mytty In Focus

Dam: Bannister Miss Wix 109

MGD: C W L Miss Wix 8063

EPD, Accuracy and Rank%				EPD, Accuracy and Rank%				Foot Score	
CED	14.0	0.17	4	MARB	0.75	0.17	25	7.0 / 6.0	
BW	-0.8	0.35	10	CW	50.0	0.22	20	Final Wt. Frame	
WW	59.0	0.29	30	CEM	13.0	0.10	10	1460	5.5
Milk	28.0	0.12	20	\$EN	-18.80		90	Final SC Index	
YW	107.0	0.19	25	\$W	59.37		20	40.0	118.01
BF	0.014	0.18	55	\$F	75.47		20		
REA	0.75	0.21	15	\$B	163.26		10		

Comments: Overall Top Indexing Bull. Creep Fed.

7**Breed: Angus****TT Elation 199 M123 364****Reg: 19244428 Tattoo: 364****EID: 840003200936884**

Double T Farms

Birth Date	Wt.	Weaning		Yearling				Yearling Ultrasound							
		Adj. Wt.	Ratio	ADG	Ratio	WDA	Ratio	Adj. Wt.	Ratio	BF	Ratio	REA	Ratio	IMF	Ratio
8/28/2017	58	647	94	3.95	114	2.85	87	1117	91	0.33	89	11.2	80	3.81	80

PGS: Basin Excitement

Sire: Hoover Elation M123

PGD: Pride of Ellston K68

MGS: Connealy Thunder

Dam: TT Miss Forever Lady 007 199

MGD: TRM Forever Lady 007

EPD, Accuracy and Rank%				EPD, Accuracy and Rank%				Foot Score	
CED	11.0	0.35	15	MARB	0.30	0.39	80	5.0 / 7.0	
BW	1.5	0.53	55	CW	34.0	0.43	60	Final Wt. Frame	
WW	58.0	0.46	30	CEM	12.0	0.28	15	1220	4.5
Milk	17.0	0.30	95	\$EN	-1.59		35	Final SC Index	
YW	110.0	0.39	20	\$W	45.96		55	32.0	101.38
BF	0.070	0.36	95	\$F	69.28		25		
REA	0.42	0.39	65	\$B	98.84		75		

Comments: Creep Fed. Genomically Enhanced EPDs.

8**Breed: Angus****TT Platinum W250 0010 400****Reg: 19244429 Tattoo: 400****EID: 840003200936885**

Double T Farms

Birth Date	Wt.	Weaning		Yearling				Yearling Ultrasound							
		Adj. Wt.	Ratio	ADG	Ratio	WDA	Ratio	Adj. Wt.	Ratio	BF	Ratio	REA	Ratio	IMF	Ratio
9/1/2017	60	681	99	3.81	110	3.24	99	1192	97	0.53	143	13.8	98	4.38	92

PGS: S A V Pioneer 7301

Sire: S A V Platinum 0100

PGD: S A V Greystone Jannet 5345

MGS: S Chisum 6175

Dam: TT Miss Everelda Pride W250

MGD: Ridgeway New Day 703

EPD, Accuracy and Rank%				EPD, Accuracy and Rank%				Foot Score	
CED	6.0	0.34	55	MARB	0.37	0.36	70	5.5 / 6.0	
BW	1.7	0.51	60	CW	52.0	0.40	15	Final Wt. Frame	
WW	82.0	0.45	1	CEM	12.0	0.30	15	1375	5.3
Milk	19.0	0.32	85	\$EN	-7.98		55	Final SC Index	
YW	134.0	0.37	2	\$W	80.04		1	36.0	100.63
BF	0.096	0.34	95	\$F	94.28		5		
REA	0.73	0.36	20	\$B	134.52		35		

Comments: Creep Fed. Genomically Enhanced EPDs.

9**Breed: Angus****TT Traction 108 292 387****Reg: 19244430 Tattoo: 387****EID: 840003200936886**

Double T Farms

Birth Date	Wt.	Weaning		Yearling				Yearling Ultrasound							
		Adj. Wt.	Ratio	ADG	Ratio	WDA	Ratio	Adj. Wt.	Ratio	BF	Ratio	REA	Ratio	IMF	Ratio
9/1/2017	54	671	98	3.52	102	2.88	88	1126	92	0.32	86	11.4	81	4.99	105

PGS: Sitz Top Game 561X

Sire: JMB Traction 292

PGD: JMB Emulota 013

MGS: K C F Bennett Absolute

Dam: TT Miss Lady Jean W332 108

MGD: TT Miss Lady Jean W332

EPD, Accuracy and Rank%				EPD, Accuracy and Rank%				Foot Score	
CED	-2.0	0.35	95	MARB	0.60	0.38	40	5.0 / 5.0	
BW	3.8	0.52	95	CW	34.0	0.41	60	Final Wt. Frame	
WW	64.0	0.45	15	CEM	4.0	0.31	90	1220	5.5
Milk	28.0	0.32	20	\$EN	-8.71		60	Final SC Index	
YW	98.0	0.38	40	\$W	65.74		10	35.0	96.17
BF	0.019	0.35	65	\$F	48.50		50		
REA	0.52	0.38	50	\$B	118.07		55		

Comments: Creep Fed. Genomically Enhanced EPDs.

10**Breed: Angus****TT Platinim 808 0010 397****Reg: 19244431 Tattoo: 397****EID: 840003200936887**

Double T Farms

Birth Date	Wt.	Weaning		Yearling				Yearling Ultrasound							
		Adj. Wt.	Ratio	ADG	Ratio	WDA	Ratio	Adj. Wt.	Ratio	BF	Ratio	REA	Ratio	IMF	Ratio
9/10/2017	55	730	107	3.63	105	3.47	106	1273	104	0.42	113	14.5	103	3.60	76

PGS: S A V Pioneer 7301

Sire: S A V Platinum 0010

PGD: S A V Greystone Jannet 5345

MGS: Mytty In Focus

Dam: Homestead Rita 808

MGD: Homestead Erica 507

EPD, Accuracy and Rank%				EPD, Accuracy and Rank%				Foot Score	
CED	6.0	0.37	55	MARB	0.17	0.39	95	5.5 / 5.0	
BW	1.6	0.55	55	CW	57.0	0.43	10	Final Wt. Frame	
WW	72.0	0.48	4	CEM	17.0	0.34	1	1440	6.4
Milk	33.0	0.36	4	\$EN	-26.54		95	Final SC Index	
YW	124.0	0.41	10	\$W	78.74		2	41.0	108.60
BF	0.020	0.37	65	\$F	97.91		4		
REA	0.73	0.39	20	\$B	152.17		15		

Comments: Creep Fed. Genomically Enhanced EPDs.

11**Breed: Angus****TT Registry W187 2831 413****Reg: 19244432 Tattoo: 413****EID: 840003200936888**

Double T Farms

Birth Date	Wt.	Weaning		Yearling				Yearling Ultrasound							
		Adj. Wt.	Ratio	ADG	Ratio	WDA	Ratio	Adj. Wt.	Ratio	BF	Ratio	REA	Ratio	IMF	Ratio
9/26/2017	61	648	95	2.81	81	2.98	91	1094	89	0.28	75	12.3	88	3.80	80

PGS: Rito 707 of Ideal 3407 7075

Sire: S A V Registry 2831

PGD: S A V Madame Pride 0075

MGS: S A V Final Answer 0035

Dam: TT Miss Elga W187

MGD: Jarrell Elga 149U

EPD, Accuracy and Rank%				EPD, Accuracy and Rank%				Foot Score	
CED	4.0	0.36	70	MARB	-0.09	0.39	95	6.0 / 6.0	
BW	2.1	0.54	70	CW	40.0	0.42	45	Final Wt. Frame	
WW	48.0	0.47	65	CEM	1.0	0.32	95	1190	4.8
Milk	27.0	0.34	25	\$EN	-2.60		35	Final SC Index	
YW	80.0	0.40	75	\$W	50.74		40	34.0	79.61
BF	0.004	0.36	40	\$F	38.13		70		
REA	0.33	0.39	80	\$B	100.35		75		

Comments: Creep Fed. Genomically Enhanced EPDs.

12

Breed: Angus

TT Niagara W262 Z29 403**Reg: 19244433 Tattoo: 403****EID: 840003200936889**

Double T Farms

Birth Date	Wt.	Weaning		Yearling				Yearling Ultrasound							
		Adj. Wt.	Ratio	ADG	Ratio	WDA	Ratio	Adj. Wt.	Ratio	BF	Ratio	REA	Ratio	IMF	Ratio
9/26/2017	60	761	111	4.46	129	3.73	114	1368	111	0.26	70	15.9	113	3.91	83

PGS: Hoover Dam

Sire: S S Niagara Z29

PGD: Jet S S X144

MGS: S Chisum 6175

Dam: TT Miss Ruby Barbara W262

MGD: TT Miss Ruby Barbara W055

EPD, Accuracy and Rank%				EPD, Accuracy and Rank%				Foot Score	
CED	3.0	0.36	75	MARB	0.58	0.39	40	6.5 / 6.0	
BW	2.3	0.54	75	CW	65.0	0.43	3	Final Wt. Frame	
WW	76.0	0.47	2	CEM	6.0	0.30	80	1490	6.6
Milk	32.0	0.32	10	\$EN	-27.61		95	Final SC Index	
YW	130.0	0.40	3	\$W	76.16		1	36.5	116.65
BF	-0.003	0.36	30	\$F	94.22		5		
REA	1.05	0.39	2	\$B	174.74		3		

Comments: Creep Fed. Genomically Enhanced EPDs.

13

Breed: Angus

TT Traction 140 292 385**Reg: 19244434 Tattoo: 385****EID: 840003200936890**

Double T Farms

Birth Date	Wt.	Weaning		Yearling				Yearling Ultrasound							
		Adj. Wt.	Ratio	ADG	Ratio	WDA	Ratio	Adj. Wt.	Ratio	BF	Ratio	REA	Ratio	IMF	Ratio
9/10/2017	51	703	103	4.02	117	3.01	92	1173	95	0.28	75	12.7	90	4.47	94

PGS: Sitz Top Game 561X

Sire: JMB Traction 292

PGD: JMB Emulota 013

MGS: K C F Bennett Absolute

Dam: TT Miss Lucy W299 4130 140

MGD: LEE Lucy 4130 of Emuckfaw

EPD, Accuracy and Rank%				EPD, Accuracy and Rank%				Foot Score	
CED	8.0	0.36	35	MARB	0.59	0.39	40	5.5 / 5.0	
BW	0.5	0.53	30	CW	40.0	0.43	45	Final Wt. Frame	
WW	53.0	0.47	45	CEM	12.0	0.32	15	1250	5.6
Milk	40.0	0.33	1	\$EN	-25.96		95	Final SC Index	
YW	91.0	0.39	55	\$W	67.54		10	37.5	102.37
BF	0.005	0.37	45	\$F	35.93		70		
REA	0.83	0.39	10	\$B	124.20		45		

Comments: Creep Fed. Genomically Enhanced EPDs.

14

Breed: Angus

TT Niagara 084 Z29 393**Reg: 19244435 Tattoo: 393****EID: 840003200936891**

Double T Farms

Birth Date	Wt.	Weaning		Yearling				Yearling Ultrasound							
		Adj. Wt.	Ratio	ADG	Ratio	WDA	Ratio	Adj. Wt.	Ratio	BF	Ratio	REA	Ratio	IMF	Ratio
10/9/2017	59	667	97	3.45	100	3.26	100	1262	103	0.42	113	15.3	109	4.43	94

PGS: Hoover Dam

Sire: S S Niagara Z29

PGD: Jet S S X144

MGS: Connealy Impression

Dam: TT Miss Blackcap 084

MGD: TT Blackcap RD W005

EPD, Accuracy and Rank%				EPD, Accuracy and Rank%				Foot Score	
CED	5.0	0.35	60	MARB	0.53	0.38	50	5.5 / 6.0	
BW	2.0	0.53	65	CW	54.0	0.42	15	Final Wt. Frame	
WW	77.0	0.46	2	CEM	7.0	0.29	70	1260	6.2
Milk	20.0	0.30	80	\$EN	-11.60		70	Final SC Index	
YW	137.0	0.39	2	\$W	70.29		5	35.0	96.73
BF	0.000	0.36	35	\$F	110.48		2		
REA	1.11	0.38	1	\$B	165.18		10		

Comments: Creep Fed. Genomically Enhanced EPDs.

15

Breed: Angus

TT Elation 208 M123 352**Reg: 19244436 Tattoo: 352****EID: 840003200936892**

Double T Farms

Birth Date	Wt.	Weaning		Yearling				Yearling Ultrasound							
		Adj. Wt.	Ratio	ADG	Ratio	WDA	Ratio	Adj. Wt.	Ratio	BF	Ratio	REA	Ratio	IMF	Ratio
8/19/2017	50	746	100	4.40	128	3.07	94	1195	97						

PGS: Basin Excitement

Sire: Hoover Elation M123

PGD: Pride of Ellston K68

MGS: Bon View New Design 878

Dam: TT Miss Princess 074 878 208

MGD: TT Miss Princess 074

EPD, Accuracy and Rank%				EPD, Accuracy and Rank%				Foot Score	
CED	10.0	0.36	20	MARB	0.50	0.39	50	7.0 / 6.0	
BW	-0.3	0.52	20	CW	35.0	0.42	60	Final Wt. Frame	
WW	51.0	0.45	55	CEM	9.0	0.29	45	1340	5.7
Milk	33.0	0.31	4	\$EN	-16.32		85	Final SC Index	
YW	99.0	0.40	35	\$W	60.02		20	36.0	109.95
BF	0.042	0.35	90	\$F	50.33		50		
REA	0.45	0.38	60	\$B	106.36		70		

Comments: Creep Fed. Genomically Enhanced EPDs.

16

Breed: Angus

HR Rampage 20E**Reg: 19044924 Tattoo: 20E****EID: 840003200936893**

Harrell-Lazenby Cattle Company

Birth Date	Wt.	Weaning		Yearling				Yearling Ultrasound							
		Adj. Wt.	Ratio	ADG	Ratio	WDA	Ratio	Adj. Wt.	Ratio	BF	Ratio	REA	Ratio	IMF	Ratio
11/15/2017	65	881	100	3.52	102	3.67	112	1351	110	0.42	113	13.1	93	6.65	140

PGS: MCC Daybreak

Sire: Quaker Hill Rampage 0A36

PGD: QHF Blackcap 6E2 of4V16 4355

MGS: G A R New Design 5050

Dam: Highlander Georgina 210

MGD: Highlander Georgina 015

EPD, Accuracy and Rank%				EPD, Accuracy and Rank%				Foot Score	
CED	10.0	0.05	20	MARB	0.71	0.05	25	6.0 / 5.0	
BW	1.9	0.05	65	CW	46.0	0.05	30	Final Wt. Frame	
WW	72.0	0.05	4	CEM	9.0	0.05	45	1280	7.2
Milk	26.0	0.05	30	\$EN	-27.44		95	Final SC Index	
YW	124.0	0.05	10	\$W	61.04		15	37.5	112.93
BF	-0.034	0.05	5	\$F	94.13		5		
REA	1.05	0.05	2	\$B	161.91		10		

Comments: Creep Fed. Potential carrier for Developmental Duplication.

17

Breed: Angus

JM Harvey 734**Reg: 18981971 Tattoo: M734****EID: 840003200936894**

J. May and Son Farms

Birth Date	Wt.	Weaning		Yearling				Yearling Ultrasound							
		Adj. Wt.	Ratio	ADG	Ratio	WDA	Ratio	Adj. Wt.	Ratio	BF	Ratio	REA	Ratio	IMF	Ratio
8/31/2017	70	646	100	3.51	102	3.16	97	1187	97	0.20	54	13.9	99	3.79	80

PGS: V A R Discovery 2240

Sire: ECO Lombardi 1512

PGD: RB Lady 7125-890-2170

MGS: SydGen Black Pearl 2006

Dam: Saddle Creek Blackcap 533

MGD: Saddle Creek Blackcap 024

EPD, Accuracy and Rank%				EPD, Accuracy and Rank%				Foot Score	
CED	8.0	0.33	35	MARB	0.93	0.35	10	6.0 / 6.0	
BW	0.6	0.52	35	CW	66.0	0.39	2	Final Wt. Frame	
WW	71.0	0.42	5	CEM	13.0	0.27	10	1345	5.8
Milk	32.0	0.29	10	\$EN	-22.86		95	Final SC Index	
YW	127.0	0.36	4	\$W	80.55		1	32.5	107.03
BF	0.009	0.31	50	\$F	92.94		10		
REA	0.75	0.35	15	\$B	182.59		2		

Comments: Creep Fed. Genomically Enhanced EPDs.

18

Breed: Angus

JM Grand Tour 741**Reg: 18981974 Tattoo: M741 EID: 840003200936895**J. May and Son
Farms

Birth Date	Wt.	Weaning		Yearling				Yearling Ultrasound							
		Adj. Wt.	Ratio	ADG	Ratio	WDA	Ratio	Adj. Wt.	Ratio	BF	Ratio	REA	Ratio	IMF	Ratio
10/8/2017	62	646	ET	3.49	101	3.01	92	1102	90	0.31	83	11.0	78	5.27	111

PGS: B/R Future Direction 4268

Sire: WR Journey-1X74

PGD: 2 Bar 5050 New Design 7831

MGS: SydGen C C & 7

Dam: TLC Rachel 1072

MGD: Turner Objective 8046

EPD, Accuracy and Rank%				EPD, Accuracy and Rank%				Foot Score	
CED	11.0	0.33	15	MARB	0.92	0.36	10	6.0 / 5.0	
BW	-1.2	0.47	10	CW	32.0	0.40	65	Final Frame	
WW	46.0	0.41	70	CEM	6.0	0.29	80	Wt.	Frame
Milk	31.0	0.30	10	\$EN	-11.18		70	1165	6.0
YW	90.0	0.37	55	\$W	54.22		30	Final Index	
BF	0.002	0.33	40	\$F	47.02		55	SC	Index
REA	0.59	0.37	35	\$B	125.51		45	32.5	95.84

Comments: Creep Fed. ET. Genomically Enhanced EPDs.

19

Breed: Angus

JM Hullabaloo 742**Reg: 18981973 Tattoo: M742 EID: 840003200936896**J. May and Son
Farms

Birth Date	Wt.	Weaning		Yearling				Yearling Ultrasound							
		Adj. Wt.	Ratio	ADG	Ratio	WDA	Ratio	Adj. Wt.	Ratio	BF	Ratio	REA	Ratio	IMF	Ratio
10/11/2017	68	715	ET	3.21	93	3.42	105	1253	102	0.29	78	14.3	102	6.96	147

PGS: MCC Daybreak

Sire: Quaker Hill Rampage 0A36

PGD: QHF Blackcap 6E2 of4V16 4355

MGS: SydGen C C & 7

Dam: TLC Rachel 1072

MGD: Turner Objective 8046

EPD, Accuracy and Rank%				EPD, Accuracy and Rank%				Foot Score	
CED	14.0	0.34	4	MARB	0.86	0.38	15	4.0 / 6.0	
BW	-0.3	0.49	20	CW	35.0	0.42	60	Final Frame	
WW	57.0	0.43	35	CEM	5.0	0.31	85	Wt.	Frame
Milk	23.0	0.32	55	\$EN	-8.25		60	1315	6.0
YW	106.0	0.39	25	\$W	54.67		30	Final Index	
BF	-0.061	0.35	1	\$F	67.71		25	SC	Index
REA	1.02	0.38	3	\$B	140.14		25	32.0	101.43

Comments: Creep Fed. ET. Genomically Enhanced EPDs.

20

Breed: Angus

LMF E718**Reg: 19068917 Tattoo: E718 EID: 840003200936897**Little Mountain
Farm

Birth Date	Wt.	Weaning		Yearling				Yearling Ultrasound							
		Adj. Wt.	Ratio	ADG	Ratio	WDA	Ratio	Adj. Wt.	Ratio	BF	Ratio	REA	Ratio	IMF	Ratio
9/17/2017	73	806	109	2.92	84	3.47	106	1303	106	0.51	137	15.7	112	5.25	111

PGS: MCC Daybreak

Sire: Quaker Hill Rampage 0A36

PGD: QHF Blackcap 6E2 of4V16 4355

MGS: A A R Ten X 7008 S A

Dam: Lee Miss Beauty of Emuckfaw

MGD: TT Miss Pride W175

EPD, Accuracy and Rank%				EPD, Accuracy and Rank%				Foot Score	
CED	7.0	0.05	45	MARB	0.47	0.05	55	5.0 / 6.0	
BW	2.5	0.05	75	CW	47.0	0.05	25	Final Frame	
WW	67.0	0.05	10	CEM	10.0	0.05	35	Wt.	Frame
Milk	21.0	0.05	75	\$EN	-8.59		60	1415	5.7
YW	121.0	0.05	10	\$W	58.83		20	Final Index	
BF	0.038	0.05	4	\$F	90.33		10	SC	Index
REA	0.95	0.05	4	\$B	152.53		15	39.0	95.65

Comments: Creep Fed

21

Lyles Angus

LA Reserve 2E

Breed: Angus

Reg: 19129081 Tattoo: 2E

EID: 840003130335579

Birth Date	Wt.	Weaning		Yearling				Yearling Ultrasound							
		Adj. Wt.	Ratio	ADG	Ratio	WDA	Ratio	Adj. Wt.	Ratio	BF	Ratio	REA	Ratio	IMF	Ratio
9/28/2017	68	790	99	3.69	107	3.43	105	1256	102	0.49	132	14.8	105	4.87	103

PGS: B/R New Day 454

Sire: V A R Reserve 1111

PGD: Sandpoint Blackbird 8809

MGS: Macedon New Design 33

Dam: Macedon Blackcap Minerva 909

MGD: Macedon Blackcap Minerva 323

EPD, Accuracy and Rank%				EPD, Accuracy and Rank%				Foot Score	
CED	10.0	0.35	20	MARB	0.81	0.38	20	5.5 / 6.5	
BW	-0.4	0.52	15	CW	17.0	0.05	95	Final Wt. Frame	
WW	41.0	0.45	85	CEM	10.0	0.31	35	1360	6.4
Milk	22.0	0.33	65	\$EN	-0.90		30	Final SC Index	
YW	77.0	0.38	80	\$W	34.98		85	33.5	92.62
BF	0.014	0.35	55	\$F	34.15		75		
REA	0.59	0.38	35	\$B	94.76		80		

Comments: Creep Fed. Genomically Enhanced EPDs. Potential carrier for Developmental Duplication.

24

Mann Cattle

MC Rampage 1745

Breed: Angus

Reg: 19140789 Tattoo: 1745

EID: 840003200936901

Birth Date	Wt.	Weaning		Yearling				Yearling Ultrasound							
		Adj. Wt.	Ratio	ADG	Ratio	WDA	Ratio	Adj. Wt.	Ratio	BF	Ratio	REA	Ratio	IMF	Ratio
9/11/2017	54	671	103	2.02	59	2.92	89	1102	90	0.40	108	15.1	107	4.54	96

PGS: MCC Daybreak

Sire: Quaker Hill Rampage 0A36

PGD: QHF Blackcap 6E2 of4V16 4355

MGS: Connealy Consensus 7229

Dam: BoBo Rita 3717

MGD: Deer Valley Rita 9536

EPD, Accuracy and Rank%				EPD, Accuracy and Rank%				Foot Score	
CED	9.0	0.37	30	MARB	0.39	0.39	70	6.0 / 6.0	
BW	1.3	0.54	50	CW	39.0	0.43	45	Final Wt. Frame	
WW	68.0	0.47	10	CEM	8.0	0.32	60	1210	5.4
Milk	26.0	0.34	30	\$EN	-15.70		80	Final SC Index	
YW	114.0	0.39	15	\$W	68.43		10	33.5	89.53
BF	-0.026	0.36	10	\$F	68.29		25		
REA	0.96	0.39	4	\$B	123.85		45		

Comments: Creep Fed. Genomically Enhanced EPDs

25

Mann Cattle

MC Charlo 1751

Breed: Angus

Reg: 19139966 Tattoo: 1751

EID: 840003200936902

Birth Date	Wt.	Weaning		Yearling				Yearling Ultrasound							
		Adj. Wt.	Ratio	ADG	Ratio	WDA	Ratio	Adj. Wt.	Ratio	BF	Ratio	REA	Ratio	IMF	Ratio
9/17/2017	72	773	119	3.99	116	3.64	111	1336	109	0.63	170	15.0	107	4.87	103

PGS: O C C Paxton 730P

Sire: Coleman Charlo 0256

PGD: Bohi Abigale 6014

MGS: Lemmon Objective 171U

Dam: Lemmon Miss 140Y

MGD: K C F Miss 208 R445

EPD, Accuracy and Rank%				EPD, Accuracy and Rank%				Foot Score	
CED	6.0	0.35	55	MARB	0.37	0.35	70	6.0 / 6.0	
BW	2.3	0.53	75	CW	48.0	0.39	25	Final Wt. Frame	
WW	69.0	0.46	10	CEM	2.0	0.31	95	1485	6.5
Milk	0.29	0.33	15	\$EN	-13.42		75	Final SC Index	
YW	117.0	0.39	10	\$W	76.11		2	37.0	113.77
BF	0.019	0.32	65	\$F	66.58		25		
REA	0.57	0.35	40	\$B	125.53		45		

Comments: Creep Fed. Genomically Enhanced EPDs

27**Breed: Angus****R and Ks Confidence****Reg:** 19153695**Tattoo:** E13B**EID:** 840003200936904R&K Cattle
Company

Birth Date	Wt.	Weaning		Yearling				Yearling Ultrasound							
		Adj. Wt.	Ratio	ADG	Ratio	WDA	Ratio	Adj. Wt.	Ratio	BF	Ratio	REA	Ratio	IMF	Ratio
10/3/2017	77	660	100	3.39	98	3.30	101	1211	99	0.47	126	12.0	85	5.23	110

PGS: Connealy Confidence 0100

Sire: Connealy Confidence Plus

PGD: Elbanna of Conanga 1209

MGS: S A V Final Answer 0035

Dam: BE Juanerra 969

MGD: BE Juanerra 610

EPD, Accuracy and Rank%				EPD, Accuracy and Rank%				Foot Score	
CED	10.0	0.05	20	MARB	0.54	0.05	45	5.0 / 6.0	
BW	0.4	0.05	30	CW	36.0	0.05	55	Final Wt. Frame	
WW	55.0	0.05	40	CEM	10.0	0.35	35	1295	6.2
Milk	24.0	0.05	50	\$EN	-13.08		75	Final SC Index	
YW	100.0	0.05	35	\$W	47.98		50	35.0	100.58
BF	0.021	0.05	65	\$F	60.81		35		
REA	0.71	0.05	20	\$B	125.36		45		

Comments: No. Creep

28**Breed: Angus****RCF Limelight 4070-7274****Reg:** 18947670**Tattoo:** 7274**EID:** 840003200936905

Reedy Creek Farm

Birth Date	Wt.	Weaning		Yearling				Yearling Ultrasound							
		Adj. Wt.	Ratio	ADG	Ratio	WDA	Ratio	Adj. Wt.	Ratio	BF	Ratio	REA	Ratio	IMF	Ratio
10/25/2017	90	631	127	3.27	95	3.07	94	1136	92	0.23	62	12.1	86	4.94	104

PGS: W H S Limelight 64V

Sire: RCF Erica Limelight 4070

PGD: R C F Erica 0706 Hammer

MGS: TC Total 410

Dam: R C F Erica 2740 of Total

MGD: R C F Erica 7406 Forager

EPD, Accuracy and Rank%				EPD, Accuracy and Rank%				Foot Score	
CED	10.0	0.30	20	MARB	0.97	0.31	10	5.5 / 6.0	
BW	1.1	0.50	45	CW	51.0	0.36	20	Final Wt. Frame	
WW	63.0	0.42	20	CEM	13.0	0.25	10	1135	6.2
Milk	31.0	0.27	10	\$EN	-27.07		95	Final SC Index	
YW	113.0	0.34	15	\$W	61.06		15	43.5	107.09
BF	-0.015	0.28	20	\$F	77.64		15		
REA	0.62	0.32	35	\$B	167.02		5		

Comments: No Creep. Genomically Enhanced EPDs.

29**Breed: Angus****Turner Colonel E21****Reg:** 19160474**Tattoo:** E21**EID:** 840003200936906

Turner Farms

Birth Date	Wt.	Weaning		Yearling				Yearling Ultrasound							
		Adj. Wt.	Ratio	ADG	Ratio	WDA	Ratio	Adj. Wt.	Ratio	BF	Ratio	REA	Ratio	IMF	Ratio
10/9/2017		749	ET	2.38	69	3.35	102	1262	103	0.32	86	14.3	102	4.03	85

PGS: baldridge Xpand x743

Sire: Baldridge Colonel C251

PGD: Baldridge Isabel Y69

MGS: EXAR Denver 2002B

Dam: WILKS Rita 4057

MGD: EF Rita 7289

EPD, Accuracy and Rank%				EPD, Accuracy and Rank%				Foot Score	
CED	4.0	0.05	70	MARB	0.82	0.05	20	5.5 / 5.0	
BW	2.8	0.05	80	CW	51.0	0.05	20	Final Wt. Frame	
WW	64.0	0.05	15	CEM	9.0	0.05	45	1295	6.2
Milk	25.0	0.05	40	\$EN	-10.23		65	Final SC Index	
YW	114.0	0.05	15	\$W	60.87		20	36.5	90.66
BF	0.005	0.05	45	\$F	74.74		20		
REA	0.80	0.05	15	\$B	159.48		10		

Comments: ET. Creep Fed.

30

Breed: Angus

Turner Prophet E40**Reg: 19145930 Tattoo: E40****EID: 840003200936907**

Turner Farms

Birth Date	Wt.	Weaning		Yearling				Yearling Ultrasound							
		Adj. Wt.	Ratio	ADG	Ratio	WDA	Ratio	Adj. Wt.	Ratio	BF	Ratio	REA	Ratio	IMF	Ratio
10/15/2017	80	640	103	2.90	84	3.21	98	1172	95	0.46	124	13.9	99	5.29	112

PGS: C R A Bextor 872 5205 608

Sire: G A R Prophet

PGD: G A R Objective 1885

MGS: G A R Ultimate

Dam: Deer Valley Blackcap 9402

MGD: Deer Valley Blackcap 7378

EPD, Accuracy and Rank%				EPD, Accuracy and Rank%				Foot Score	
CED	7.0	0.25	45	MARB	1.16	0.05	3	5.0 / 5.5	
BW	2.5	0.33	75	CW	38.0	0.05	50	Final Wt. Frame	
WW	62.0	0.29	15	CEM	8.0	0.19	60	1220	5.8
Milk	25.0	0.22	40	\$EN	-14.14		80	Final SC Index	
YW	109.0	0.23	20	\$W	59.47		20	33.0	97.61
BF	0.033	0.05	80	\$F	70.46		25		
REA	0.37	0.05	75	\$B	143.54		25		

Comments: Creep Fed. Potential carrier for Developmental Duplication.

31

Breed: Angus

VF Hi-Tech 7014**Reg: 19135734 Tattoo: 7014****EID: 840003200936908**

Vista Farms Cattle Company

Birth Date	Wt.	Weaning		Yearling				Yearling Ultrasound							
		Adj. Wt.	Ratio	ADG	Ratio	WDA	Ratio	Adj. Wt.	Ratio	BF	Ratio	REA	Ratio	IMF	Ratio
9/25/2017	85	589	100	4.11	119	3.38	103	1239	101	0.26	70	14.9	106	4.94	104

PGS: A A A Ten X 7008 S A

Sire: EXAR Hi-Tech 4769B

PGD: EXAR Rita U049

MGS: B/R New Day 454

Dam: Maplecrest GAR Blackcap 1014

MGD: G A R Total 9A38

EPD, Accuracy and Rank%				EPD, Accuracy and Rank%				Foot Score	
CED	5.0	0.36	60	MARB	0.54	0.38	45	7.0 / 5.0	
BW	2.5	0.52	75	CW	64.0	0.41	3	Final Wt. Frame	
WW	81.0	0.45	1	CEM	10.0	0.30	35	1350	5.6
Milk	20.0	0.31	80	\$EN	-19.05		90	Final SC Index	
YW	146.0	0.40	1	\$W	67.12		10	37.0	104.18
BF	0.065	0.34	1	\$F	126.23		1		
REA	1.18	0.37	1	\$B	186.63		1		

Comments: Genomically Enhanced EPDs.

32

Breed: Angus

Tate's Sensational 7SE7**Reg: 19123335 Tattoo: 7SE7****EID: 840003200936909**

Windy Hill Angus

Birth Date	Wt.	Weaning		Yearling				Yearling Ultrasound							
		Adj. Wt.	Ratio	ADG	Ratio	WDA	Ratio	Adj. Wt.	Ratio	BF	Ratio	REA	Ratio	IMF	Ratio
8/22/2017	72	676	110	3.63	105	3.13	96	1223	100	0.34	91	13.9	99	3.61	76

PGS: S A V Registry 2831

Sire: S A V Sensation 5615

PGD: S A V Blackcap May 4136

MGS: S A V Platinum 0010

Dam: Tates Jes 3HA4 5PL3

MGD: Tates Jes 075 3HA4

EPD, Accuracy and Rank%				EPD, Accuracy and Rank%				Foot Score	
CED	4.0	0.33	70	MARB	0.31	0.32	80	6.0 / 5.0	
BW	0.4	0.5	30	CW	39.0	0.36	45	Final Wt. Frame	
WW	55.0	0.43	40	CEM	6.0	0.23	80	1360	4.9
Milk	21.0	0.25	75	\$EN	-4.96		45	Final SC Index	
YW	98.0	0.36	40	\$W	49.19		45	38.0	90.42
BF	0.032	0.30	80	\$F	49.85		50		
REA	0.62	0.33	35	\$B	111.00		65		

Comments: Creep Fed. Genomically Enhanced EPDs

35

Breed: Hereford

Turner Advance E28

Reg: 43958272 Tattoo: E28

EID: 840003200936912

Turner Farms

Birth Date	Wt.	Weaning		Yearling				Yearling Ultrasound							
		Adj. Wt.	Ratio	ADG	Ratio	WDA	Ratio	Adj. Wt.	Ratio	BF	Ratio	REA	Ratio	IMF	Ratio
9/25/2017	79	567	97	2.61	91	2.76	99	1015	96	0.26	124	11.0	95	3.09	104

PGS: HH Advance 286M 1ET

Sire: DH Advance 736

PGD: DH Dominette 4121

MGS: HH Advance 4006

Dam: Miss BT Dominette 93X

MGD: Miss BT Dominette 641

EPD, Accuracy and Rank%				EPD, Accuracy and Rank%				Foot Score	
CED	2.9	0.23	40	MARB	0.01	0.08	80	5.0 / 7.0	
BW	3.0	0.30	50	CW	65.0	0.05	45	Final Wt. Frame	
WW	48.0	0.25	65	CEM	0.2	0.10	70	1105	5.6
Milk	25.0	0.17	40	SCF	18.3		15	Final SC Index	
YW	77.0	0.26	65	BMI\$	369.00		20	33.5	94.80
BF	0.005	0.05	45	BII\$	429.00		25		
REA	0.36	0.04	50	CHB\$	103.00		40		

Comments: Creep Fed. Horned.

36

Breed: Hereford

Turner Advance E33

Reg: 43958273 Tattoo: E33

EID: 840003200936913

Turner Farms

Birth Date	Wt.	Weaning		Yearling				Yearling Ultrasound							
		Adj. Wt.	Ratio	ADG	Ratio	WDA	Ratio	Adj. Wt.	Ratio	BF	Ratio	REA	Ratio	IMF	Ratio
9/30/2017	80	599	103	3.10	109	2.81	101	1092	104	0.16	76	12.2	105	2.83	96

PGS: HH Advance 286M 1ET

Sire: DH Advance 736

PGD: DH Dominette 4121

MGS: DH Advance 267Z

Dam: Miss Advance 535

MGD: Miss Domino 336

EPD, Accuracy and Rank%				EPD, Accuracy and Rank%				Foot Score	
CED	0.6	0.24	60	MARB	0.02	0.07	78	5.0 / 7.0	
BW	3.9	0.30	68	CW	68.0	0.05	33	Final Wt. Frame	
WW	53.0	0.24	40	CEM	-1.3	0.10	84	1110	5.6
Milk	23.0	0.16	50	SCF	16.0		35	Final SC Index	
YW	87.0	0.25	35	BMI\$	340.00		38	32.0	105.20
BF	-0.025	0.08	10	BII\$	403.00		40		
REA	0.47	0.04	22	CHB\$	108.00		22		

Comments: Top Indexing Hereford Bull. Creep Fed. Horned.

38

Breed: Simmental

Dayspring Substance 712E

Reg: 3403024

Tattoo: 712E

EID: 840003200936915

Cheswood's Dayspring Farm

Birth Date	Wt.	Weaning		Yearling				Yearling Ultrasound							
		Adj. Wt.	Ratio	ADG	Ratio	WDA	Ratio	Adj. Wt.	Ratio	BF	Ratio	REA	Ratio	IMF	Ratio
10/19/2017	75	636	100	2.87	90	3.05	91	1114	90	0.25	95	13.0	93	2.69	76

PGS: GW-WBF Substance 820-Y

Sire: Dayspring Substance 308A

PGD: LMF Godivas BeautyStroke

MGS: SS GoldMine L42

Dam: CDF Teresa

MGD: CDF Penny

EPD, Accuracy and Rank%				EPD, Accuracy and Rank%				Foot Score	
CED	8.4	0.38	75	MARB	0.03	0.34	50	5.5 / 5.0	
BW	3.0	0.46	85	CW	21.6	0.42	85	Final Wt. Frame	
WW	72.8	0.44	30	CEM	6.1	0.22	35	1145	4.9
Milk	20.4	0.41	65	Stay	17.0		60	Final SC Index	
YW	109.6	0.44	30	DOC	17.6		1	36.0	85.85
BF	0.121	0.33	20	API	120.1		65		
REA	0.92	0.42	30	TI	69.3		50		

Comments: Creep Fed. Black with White Face. Polled. Genomically Enhanced EPDs. Potential carrier for oculocutaneous hypopigmentati

39**Breed: Simmental****Dayspring Substance 713E Reg: 3403033 Tattoo: 713E EID: 840003200936916**Cheswood's
Dayspring Farm

Birth Date	Wt.	Weaning		Yearling				Yearling Ultrasound							
		Adj. Wt.	Ratio	ADG	Ratio	WDA	Ratio	Adj. Wt.	Ratio	BF	Ratio	REA	Ratio	IMF	Ratio
10/21/2017	72	665	101	3.24	101	3.13	94	1142	92	0.24	91	12.6	90	3.56	100

PGS: GW-WBF Substance 820-Y

Sire: Dayspring Substance 308A

PGD: LMF Godivas BeautyStroke

MGS: Nichols Manifest T79

Dam: Dayspring 217Z

MGD: CDF Jacqueline

EPD, Accuracy and Rank%				EPD, Accuracy and Rank%				Foot Score	
CED	9.9	0.36	55	MARB	0.11	0.36	30	6.0 / 6.0	
BW	3.2	0.45	85	CW	21.2	0.41	85	Final Wt. Frame	
WW	74.8	0.44	25	CEM	7.5	0.20	15	1170	5.9
Milk	22.7	0.39	40	Stay	15.8		75	Final SC Index	
YW	116.5	0.43	15	DOC	11.4		40	34.0	98.16
BF	-0.110	0.36	65	API	125.3		50		
REA	0.74	0.40	75	TI	72.8		30		

Comments: Creep Fed. Solid Black. Polled. Genomically Enhanced EPDs. Potential carrier for oculocutaneous hypopigmentation.

40**Breed: Simmental****Dayspring Substance 717E Reg: 3403039 Tattoo: 717E EID: 840003200936917**Cheswood's
Dayspring Farm

Birth Date	Wt.	Weaning		Yearling				Yearling Ultrasound							
		Adj. Wt.	Ratio	ADG	Ratio	WDA	Ratio	Adj. Wt.	Ratio	BF	Ratio	REA	Ratio	IMF	Ratio
11/1/2017	77	658	98	3.96	124	3.60	108	1326	107	0.28	106	13.6	97	3.86	109

PGS: GW-WBF Substance 820-Y

Sire: Dayspring Substance 308A

PGD: LMF Godivas BeautyStroke

MGS: CDF Dayspring Olie 102Y

Dam: Dayspring 327A

MGD: CDF Delite 004X

EPD, Accuracy and Rank%				EPD, Accuracy and Rank%				Foot Score	
CED	7.7	0.37	80	MARB	0.07	0.37	35	5.0 / 5.0	
BW	2.5	0.45	75	CW	23.6	0.42	75	Final Wt. Frame	
WW	75.4	0.43	20	CEM	5.2	0.20	55	1305	6.5
Milk	24.2	0.39	30	Stay	20.4		10	Final SC Index	
YW	121.2	0.43	10	DOC	13.8		15	37.0	109.78
BF	-0.117	0.34	45	API	131.8		30		
REA	0.94	0.40	25	TI	73.3		30		

Comments: Creep Fed. Solid Black. Polled. Genomically Enhanced EPDs. Potential carrier for oculocutaneous hypopigmentation.

42**Breed: Simmental****HLBC Cowboy E11 Reg: 3371650 Tattoo: E11 EID: 840003200936919**Harrell-Lazenby
Cattle Company

Birth Date	Wt.	Weaning		Yearling				Yearling Ultrasound							
		Adj. Wt.	Ratio	ADG	Ratio	WDA	Ratio	Adj. Wt.	Ratio	BF	Ratio	REA	Ratio	IMF	Ratio
8/26/2017	72	670	104	2.68	84	3.05	91	1148	93	0.31	118	14.0	100	4.62	130

PGS: Triple S Singletary S3H

Sire: CCR Cowboy Cut 5048Z

PGD: CCR Ms 4045 Time 7322T

MGS: Nichols Manifest T79

Dam: Nichols Mara B176

MGD: Nichols Mara SXP029

EPD, Accuracy and Rank%				EPD, Accuracy and Rank%				Foot Score	
CED	11.8	0.25	30	MARB	0.38	0.28	2	4.5 / 5.0	
BW	1.8	0.36	55	CW	32.5	0.32	35	Final Wt. Frame	
WW	78.3	0.32	15	CEM	7.5	0.24	15	1310	5.7
Milk	26.1	0.25	15	Stay	17.4		55	Final SC Index	
YW	114.6	0.34	20	DOC	13.1		20	35.0	97.86
BF	0.066	0.28	99	API	146.9		5		
REA	0.77	0.31	65	TI	82.6		3		

Comments: Creep Fed. Solid Black. Polled.

43

LMF E714**Breed: Simmental****Reg: 3335079 Tattoo: E714 EID: 840003200936920**

Little Mountain Farm

Birth Date	Wt.	Weaning		Yearling				Yearling Ultrasound							
		Adj. Wt.	Ratio	ADG	Ratio	WDA	Ratio	Adj. Wt.	Ratio	BF	Ratio	REA	Ratio	IMF	Ratio
9/4/2017	79	667	90	2.74	86	3.42	103	1315	106	0.27	103	15.3	109	4.00	113

PGS: Hooks Shear Force 38K

Sire: Hook's Beacon 56B

PGD: Hooks Zafirah 41Z

MGS: IR Expedition W413

Dam: C19

MGD: SVF Sheza Star S804A

EPD, Accuracy and Rank%				EPD, Accuracy and Rank%				Foot Score	
CED	11.0	0.44	40	MARB	0.51	0.44	1	5.0 / 5.0	
BW	0.2	0.51	20	CW	44.5	0.46	3	Final Wt. Frame	
WW	75.6	0.50	20	CEM	6.6	0.26	30	1440	6.3
Milk	27.2	0.42	10	Stay	15.4		80	Final SC Index	
YW	117.0	0.50	15	DOC	17.6		1	35.0	100.95
BF	-0.088	0.36	90	API	153.0		3		
REA	1.10	0.44	10	TI	87.2		1		

Comments: Creep Fed. Homozygous Black and Polled. Solid Black. Genomically Enhanced EPDs.

44

LMF E715**Breed: Simmental****Reg: 3335080 Tattoo: E715 EID: 840003200936921**

Little Mountain Farm

Birth Date	Wt.	Weaning		Yearling				Yearling Ultrasound							
		Adj. Wt.	Ratio	ADG	Ratio	WDA	Ratio	Adj. Wt.	Ratio	BF	Ratio	REA	Ratio	IMF	Ratio
9/4/2017	67	774	105	3.81	119	3.69	111	1354	110						

PGS: W/C United 956Y

Sire: W/C Executive Order 8543B

PGD: Miss Werning KP 8543U

MGS: HC Hummer 12M

Dam: REW/SS Delight T1H

MGD: SVF Shes DelightfulKL532

EPD, Accuracy and Rank%				EPD, Accuracy and Rank%				Foot Score	
CED	14.8	0.42	5	MARB	0.08	0.36	35	6.0 / 6.0	
BW	-0.9	0.50	10	CW	22.5	0.42	80	Final Wt. Frame	
WW	70.9	0.48	40	CEM	7.4	0.24	20	1555	6.6
Milk	28.4	0.42	10	Stay	16.7		65	Final SC Index	
YW	112.4	0.49	25	DOC	9.1		75	38.0	114.23
BF	-0.067	0.28	99	API	136.6		20		
REA	0.54	0.42	99	TI	75.0		20		

Comments: Top Indexing Simmental Bull. Creep Fed. Homozygous Black and Polled. Solid Black. Genomically Enhanced EPDs.

45

LMF E716**Breed: Simmental****Reg: 3335081 Tattoo: E716 EID: 840003200936922**

Little Mountain Farm

Birth Date	Wt.	Weaning		Yearling				Yearling Ultrasound							
		Adj. Wt.	Ratio	ADG	Ratio	WDA	Ratio	Adj. Wt.	Ratio	BF	Ratio	REA	Ratio	IMF	Ratio
9/6/2017	59	724	98	3.04	95	3.41	102	1248	101	0.23	87	15.7	112	2.55	72

PGS: W/C United 956Y

Sire: W/C Executive Order 8543B

PGD: Miss Werning KP 8543U

MGS: KS Baxter L791

Dam: IR Ms Fenella U028

MGD: IR Ms BLK Fenella J684

EPD, Accuracy and Rank%				EPD, Accuracy and Rank%				Foot Score	
CED	17.8	0.42	1	MARB	0.03	0.37	50	4.0 / 5.0	
BW	-1.7	0.51	3	CW	30.8	0.44	40	Final Wt. Frame	
WW	62.6	0.49	75	CEM	10.1	0.25	2	1430	5.9
Milk	33.2	0.42	1	Stay	16.5		70	Final SC Index	
YW	93.8	0.50	70	DOC	14.6		10	37.5	93.17
BF	-0.112	0.33	45	API	135.2		20		
REA	0.83	0.45	50	TI	71.0		40		

Comments: Creep Fed. Homozygous Polled. Solid Black. Genomically Enhanced EPDs.

47**Breed: Simmental Composite****Dayspring Absolute 702E****Reg: 3403036****Tattoo: 702E****EID: 840003200936924**Cheswood's
Dayspring Farm

Birth Date	Wt.	Weaning		Yearling				Yearling Ultrasound							
		Adj. Wt.	Ratio	ADG	Ratio	WDA	Ratio	Adj. Wt.	Ratio	BF	Ratio	REA	Ratio	IMF	Ratio
9/18/2017	68	564	ET	3.79	119	2.97	90	1085	89	0.19	61	12.2	82	3.06	79

PGS: S A V Final Answer 0035

Sire: K C F Bennett Absolute

PGD: Thomas Miss Lucy 5152

MGS: HC Power Drive 88H

Dam: SVF/BT Sazerac Y701

MGD: Myers Queen Sazerc P94

EPD, Accuracy and Rank%				EPD, Accuracy and Rank%				Foot Score	
CED	8.8	0.40	85	MARB	0.33	0.44	45	5.5 / 6.0	
BW	0.8	0.45	60	CW	37.4	0.46	20	Final Wt. Frame	
WW	64.5	0.47	55	CEM	3.8	0.26	90	1210	5.7
Milk	18.2	0.44	85	Stay	14.5		65	Final SC Index	
YW	102.6	0.46	45	DOC	13.4		25	34.0	90.89
BF	-0.009	0.41	95	API	114.7		70		
REA	0.51	0.43	75	TI	66.8		65		

Comments: ET. Creep Fed. 37.5% Simmental 62.5% Angus. Homozygous Black. Polled. Solid black. Genomically Enhanced EPDs.

48**Breed: Simmental Composite****CGJR GVF Power Loaded****Reg: 3409605****Tattoo: 709E****EID: 840003200936925**

Greene View Farm

Birth Date	Wt.	Weaning		Yearling				Yearling Ultrasound							
		Adj. Wt.	Ratio	ADG	Ratio	WDA	Ratio	Adj. Wt.	Ratio	BF	Ratio	REA	Ratio	IMF	Ratio
8/30/2017	72	634	90	3.00	94	2.77	84	1017	83	0.33	105	12.9	88	3.15	82

PGS: Remington Lock N Load54U

Sire: W/C Lock Down 206Z

PGD: G C F Miss Mew Levelr206

MGS: Gibbs 9156W SM STS N312

Dam: CGJR GVF Lady 212Z

MGD: BCCF Lady Power X4

EPD, Accuracy and Rank%				EPD, Accuracy and Rank%				Foot Score	
CED	12.2	0.40	45	MARB	0.18	0.37	75	5.0 / 5.0	
BW	-0.6	0.48	25	CW	26.4	0.43	65	Final Wt. Frame	
WW	62.7	0.46	60	CEM	7.3	0.22	35	1180	4.8
Milk	27.7	0.40	10	Stay	22.2		1	Final SC Index	
YW	95.4	0.46	60	DOC	7.4		95	34.5	89.89
BF	-0.048	0.33	50	API	134.6		30		
REA	0.54	0.40	70	TI	67.2		60		

Comments: Creep Fed. 75% Simmental: 25% Angus. Black/White Face. Homozygous Polled. Genomically Enhanced EPDs. Potential c

49**Breed: Simmental Composite****CGJR GVF Star Crowned****Reg: 3409603****Tattoo: 716E****EID: 840003200936926**

Greene View Farm

Birth Date	Wt.	Weaning		Yearling				Yearling Ultrasound							
		Adj. Wt.	Ratio	ADG	Ratio	WDA	Ratio	Adj. Wt.	Ratio	BF	Ratio	REA	Ratio	IMF	Ratio
9/13/2017	72	807	115	2.98	93	3.33	101	1214	99	0.18	57	13.6	92	2.97	77

PGS: J Bar J Nightride 225Z

Sire: GW Triple Crown 018C

PGD: GW Miss GPRD 359A

MGS: Mr NLC Upgrade U8676

Dam: CGJR GVF Lucky Star 201Z

MGD: SVF Sheza Star S804A

EPD, Accuracy and Rank%				EPD, Accuracy and Rank%				Foot Score	
CED	13.2	0.41	35	MARB	0.35	0.42	40	5.5 / 5.0	
BW	0.2	0.49	45	CW	14.7	0.45	5	Final Wt. Frame	
WW	79.0	0.47	10	CEM	6.7	0.23	45	1370	6.9
Milk	24.5	0.41	30	Stay	14.8		60	Final SC Index	
YW	127.0	0.48	4	DOC	15.9		5	37.0	106.64
BF	-0.110	0.36	4	API	148.1		10		
REA	0.95	0.43	5	TI	85.7		2		

Comments: Creep Fed. 75% Simmental 25% Angus. Homozygous Black and Polled. Black/White Face. Genomically enhanced EPDs.

50**Breed: Simmental Composite****CGJR GVF Crown Ready****Reg: 3409608****Tattoo: 717E****EID: 840003200936927**

Greene View Farm

Birth Date	Wt.	Weaning		Yearling				Yearling Ultrasound							
		Adj. Wt.	Ratio	ADG	Ratio	WDA	Ratio	Adj. Wt.	Ratio	BF	Ratio	REA	Ratio	IMF	Ratio
9/14/2017	75	852	121	3.75	118	3.52	106	1336	109	0.27	86	13.2	89	3.72	96

PGS: J Bar J Nightride 225Z

Sire: GW Triple Crown 018C

PGD: GW Miss GPRD 359A

MGS: TNT Ever Ready R232

Dam: CGJR GVF Star Ready 408

MGD: CGJR GVF Lucky Star 201Z

EPD, Accuracy and Rank%				EPD, Accuracy and Rank%				Foot Score	
CED	10.4	0.41	70	MARB	0.36	0.40	40	4.5 / 5.5	
BW	1.0	0.50	65	CW	52.1	0.46	2	Final Wt. Frame	
WW	84.1	0.47	3	CEM	4.7	0.22	80	1445	6.7
Milk	18.0	0.40	85	Stay	20.1		5	Final SC Index	
YW	130.6	0.47	3	DOC	21.1		1	37.0	105.25
BF	-0.088	0.36	15	API	155.4		4		
REA	1.17	0.43	1	TI	86.5		2		

Comments: Creep Fed. 75% Simmental 25% Angus. Homozygous Black and Polled. Solid Black. Genomically Enhanced EPDs.

52**Breed: Simmental Composite****LMF E703****Reg: 3335068****Tattoo: E703****EID: 840003200936929**

Little Mountain Farm

Birth Date	Wt.	Weaning		Yearling				Yearling Ultrasound							
		Adj. Wt.	Ratio	ADG	Ratio	WDA	Ratio	Adj. Wt.	Ratio	BF	Ratio	REA	Ratio	IMF	Ratio
8/19/2017	73	784	ET	2.62	82	3.50	106	1278	104	0.38	121	16.9	114	4.09	106

PGS: S A V Bismarck 5682

Sire: TJ Makers Mark 215Y

PGD: TJ Jesebel 53J

MGS: Hooks Shear Force 38K

Dam: IR Ms Geneva Y239

MGD: Finks Miss 2109 8315 323

EPD, Accuracy and Rank%				EPD, Accuracy and Rank%				Foot Score	
CED	16.9	0.39	10	MARB	0.40	0.40	30	5.5 / 5.0	
BW	-0.9	0.46	25	CW	25.3	0.45	70	Final Wt. Frame	
WW	74.9	0.48	15	CEM	11.2	0.24	2	1530	6.7
Milk	29.6	0.43	4	Stay	19.5		10	Final SC Index	
YW	115.5	0.49	15	DOC	12.7		30	38.0	108.24
BF	-0.012	0.33	90	API	152.9		5		
REA	0.77	0.44	25	TI	81.5		10		

Comments: Creep Fed. ET. 50% Simmental 50% Angus. Homozygous Black and Polled. Solid Black. Genomically Enhanced EPDs.

53**Breed: Simmental Composite****LMF E705****Reg: 3335070****Tattoo: E705****EID: 840003200936930**

Little Mountain Farm

Birth Date	Wt.	Weaning		Yearling				Yearling Ultrasound							
		Adj. Wt.	Ratio	ADG	Ratio	WDA	Ratio	Adj. Wt.	Ratio	BF	Ratio	REA	Ratio	IMF	Ratio
8/25/2017	73	679	92	2.62	82	3.14	95	1229	100	0.22	70	15.2	103	4.38	113

PGS: S D S Alumni 115X

Sire: LMF Madison B752

PGD: IR Ms Geneva U074

MGS: LF Dream Doctor

Dam: QSC Lucia 542C 9404 DD

MGD: JMC Black Lucia 9404 529B

EPD, Accuracy and Rank%				EPD, Accuracy and Rank%				Foot Score	
CED	15.1	0.38	15	MARB	0.60	0.38	10	5.0 / 6.0	
BW	0.4	0.47	50	CW	17.6	0.42	90	Final Wt. Frame	
WW	66.2	0.44	45	CEM	8.9	0.19	15	1355	5.7
Milk	25.4	0.37	25	Stay	19.8		10	Final SC Index	
YW	105.4	0.44	35	DOC	16.3		4	35.5	98.23
BF	-0.021	0.30	80	API	157.1		3		
REA	0.73	0.38	30	TI	79.4		10		

Comments: Creep Fed. 50% Simmental 50% Angus. Homozygous Black and Polled. Black/Blaze Face. Genomically Enhanced EPDs

54**LMF E708****Breed: Simmental Composite****Reg: 3335073 Tattoo: E708 EID: 840003200936931**Little Mountain
Farm

Birth Date	Wt.	Weaning		Yearling				Yearling Ultrasound							
		Adj. Wt.	Ratio	ADG	Ratio	WDA	Ratio	Adj. Wt.	Ratio	BF	Ratio	REA	Ratio	IMF	Ratio
8/31/2017	76	677	92	2.56	80	3.06	92	1116	91	0.72	230	15.5	105	4.84	125

PGS: TJ Makers Mark 215Y

Sire: TJ Darkhorse 452C

PGD: TJ 57Z

MGS: TNT Dual Focus T249

Dam: IR Ms Geneva X175

MGD: IR Miss Lucky Man T997

EPD, Accuracy and Rank%				EPD, Accuracy and Rank%				Foot Score	
CED	15.9	0.40	10	MARB	0.52	0.37	15	5.5 / 7.0	
BW	1.9	0.49	10	CW	3.0	0.43	99	Final Wt. Frame	
WW	61.0	0.47	65	CEM	10.1	0.20	3	1300	4.5
Milk	27.4	0.38	10	Stay	21.8		2	Final SC Index	
YW	90.8	0.47	70	DOC	10.2		70	3	
BF	0.036	0.34	99	API	157.7			25	38.0 89.63
REA	0.28	0.41	99	TI	75.8				

Comments: Creep Fed. 50% Simmental 50% Angus. Homozygous Black and Polled. Solid Black. Genomically Enhanced EPDs.

55**LMF E709****Breed: Simmental Composite****Reg: 3335074 Tattoo: E709 EID: 840003200936932**Little Mountain
Farm

Birth Date	Wt.	Weaning		Yearling				Yearling Ultrasound							
		Adj. Wt.	Ratio	ADG	Ratio	WDA	Ratio	Adj. Wt.	Ratio	BF	Ratio	REA	Ratio	IMF	Ratio
9/2/2017	78	767	100	2.92	91	3.59	109	1326	108	0.34	109	15.1	102	3.49	90

PGS: TNT Tuition U238

Sire: W/C United 956Y

PGD: Miss Werning 956W

MGS: CCR Catalyst 7035W

Dam: LMF Ms Vienna A41

MGD: IR Ms Vienna U067

EPD, Accuracy and Rank%				EPD, Accuracy and Rank%				Foot Score	
CED	10.8	0.42	65	MARB	0.50	0.41	15	6.0 / 5.0	
BW	0.6	0.50	55	CW	39.2	0.47	20	Final Wt. Frame	
WW	84.5	0.48	2	CEM	6.7	0.27	45	1520	7.1
Milk	17.5	0.44	90	Stay	12.9		75	Final SC Index	
YW	135.7	0.49	2	DOC	11.3		50	20	
BF	-0.023	0.36	80	API	138.1			2	38.0 98.03
REA	0.35	0.44	95	TI	85.3				

Comments: Creep Fed. 50% Simmental 50% Angus. Homozygous Black and Polled. Solid Black. Developmental Duplication Carrier. G

57**LMF E711****Breed: Simmental Composite****Reg: 3335076 Tattoo: E711 EID: 840003200936934**Little Mountain
Farm

Birth Date	Wt.	Weaning		Yearling				Yearling Ultrasound							
		Adj. Wt.	Ratio	ADG	Ratio	WDA	Ratio	Adj. Wt.	Ratio	BF	Ratio	REA	Ratio	IMF	Ratio
9/2/2017	85	717	97	3.15	99	3.55	107	1294	106	0.30	96	15.5	105	4.29	111

PGS: MCC Daybreak

Sire: Quaker Hill Rampage 0A36

PGD: QHF Blackcap 6E2 of4V16 4355

MGS: GW Lucky Man 644N

Dam: IR Ms Valiosa W096

MGD: IR Ms Valiosa T009

EPD, Accuracy and Rank%				EPD, Accuracy and Rank%				Foot Score	
CED	13.1	0.43	35	MARB	0.42	0.45	30	5.0 / 5.0	
BW	2.3	0.51	90	CW	54.2	0.46	1	Final Wt. Frame	
WW	77.2	0.49	10	CEM	8.5	0.26	20	1500	6.3
Milk	26.4	0.42	15	Stay	16.0		45	Final SC Index	
YW	123.5	0.49	10	DOC	13.1		25	20	
BF	-0.037	0.40	65	API	138.0			15	39.5 112.15
REA	1.02	0.45	3	TI	79.0				

Comments: Top Indexing Simmental Composite Bull. Creep Fed. 50% Simmental 50% Angus. Homozygous Black and Polled. Solid Black

58

Little Mountain Farm

LMF E712

Breed: Simmental Composite

Reg: 3335077 Tattoo: E712 EID: 840003200936935

Birth Date	Wt.	Weaning		Yearling				Yearling Ultrasound							
		Adj. Wt.	Ratio	ADG	Ratio	WDA	Ratio	Adj. Wt.	Ratio	BF	Ratio	REA	Ratio	IMF	Ratio
9/3/2017	71	790	107	3.99	125	3.73	113	1387	113	0.28	89	19.1	130	5.32	138

PGS: S D S Alumni 115X

Sire: LMF Madison B752

PGD: IR Ms Geneva U074

MGS: Mr NLC Upgrade U8676

Dam: CK-Ettare UG/267 3579

MGD: CK Ettare 35T

EPD, Accuracy and Rank%				EPD, Accuracy and Rank%				Foot Score	
CED	10.8	0.39	65	MARB	0.64	0.40	5	5.0 / 5.0	
BW	1.4	0.47	75	CW	30.3	0.42	50	Final Wt. Frame	
WW	70.8	0.45	30	CEM	6.6	0.19	50	1575	6.6
Milk	19.9	0.38	70	Stay	12.7		80	Final SC Index	
YW	109.7	0.46	25	DOC	18.1		1	39.0	109.21
BF	-0.028	0.35	80	API	139.8		20		
REA	1.15	0.40	1	TI	81.1		10		

Comments: Creep Fed. 50% Simmental 50% Angus. Homozygous Black and Polled. Solid Black. Genomically Enhanced EPDs.

59

Mabel-Ed Farms

METF Dark Horse E3302A

Breed: Simmental Composite

Reg: 3383610 Tattoo: E3302 EID: 840003200936936

Birth Date	Wt.	Weaning		Yearling				Yearling Ultrasound							
		Adj. Wt.	Ratio	ADG	Ratio	WDA	Ratio	Adj. Wt.	Ratio	BF	Ratio	REA	Ratio	IMF	Ratio
9/12/2017	66	564	103	3.57	112	2.98	90	1112	91	0.41	131	11.5	78	4.16	108

PGS: TJ Makers Mark 215Y

Sire: TJ Darkhorse 452C

PGD: TJ 57Z

MGS: GW Paramount 718Y

Dam: Gibbs 3302A Nina Y577

MGD: SSF Blk Nina Y577

EPD, Accuracy and Rank%				EPD, Accuracy and Rank%				Foot Score	
CED	16.1	0.39	10	MARB	0.13	0.37	80	6.0 / 5.5	
BW	-3.3	0.48	4	CW	28.1	0.42	60	Final Wt. Frame	
WW	61.8	0.46	65	CEM	10.0	0.20	10	1230	5.4
Milk	29.3	0.39	4	Stay	16.2		45	Final SC Index	
YW	93.8	0.47	65	DOC	10.9		60	38.5	100.10
BF	-0.011	0.32	90	API	128.8		40		
REA	0.64	0.42	50	TI	69.2		55		

Comments: No Creep. 62.5% Simmental 37.5% Angus. Homozygous Black and Polled. Solid Black. Genomically Enhanced EPDs.

60

Mabel-Ed Farms

METF Grad Sure Bet E424A

Breed: Simmental Composite

Reg: 3383614 Tattoo: E424 EID: 840003200936937

Birth Date	Wt.	Weaning		Yearling				Yearling Ultrasound							
		Adj. Wt.	Ratio	ADG	Ratio	WDA	Ratio	Adj. Wt.	Ratio	BF	Ratio	REA	Ratio	IMF	Ratio
10/9/2017	70	558	102	3.73	117	2.94	89	1087	89	0.29	93	12.9	87	3.74	97

PGS: S D S Graduate 006X

Sire: RLWF Graduate Force A135

PGD: RLWF Premium Focus Y135

MGS: Dikemans Sure Bet

Dam: RDCF Sure Fire A424Y

MGD: RDCF Olie Girl Y424

EPD, Accuracy and Rank%				EPD, Accuracy and Rank%				Foot Score	
CED	8.5	0.37	90	MARB	0.22	0.37	65	6.0 / 5.0	
BW	-0.1	0.44	35	CW	24.8	0.41	75	Final Wt. Frame	
WW	69.8	0.42	30	CEM	3.3	0.20	95	1135	5.5
Milk	23.5	0.38	35	Stay	16.9		0.24	Final SC Index	
YW	109.8	0.43	25	DOC	14.6		0.30	33.5	102.05
BF	-0.060	0.35	40	API	124.5		50		
REA	0.70	0.41	35	TI	71.8		40		

Comments: No. Creep. 62.5% Simmental 28.1% Angus 9.3% CS. Homozygous Black and Polled. Solid Black. Genomically Enhanced E

61R&K Cattle
Company**Breed: Simmental Composite****R and K'S Grand Slam****Reg: 3417028****Tattoo: E6B****EID: 840003200936938**

Birth Date	Wt.	Weaning		Yearling				Yearling Ultrasound							
		Adj. Wt.	Ratio	ADG	Ratio	WDA	Ratio	Adj. Wt.	Ratio	BF	Ratio	REA	Ratio	IMF	Ratio
10/14/2017	75	643	101	3.33	105	3.37	102	1237	101	0.29	93	15.9	108	2.79	72

PGS: Ellington Legacy M229

Sire: Mr NLC Upgade U8676

PGD: Ms NLC Mojo S6119 B

MGS: Schurrtop MC 2500

Dam: Limestone Royal Lass S600

MGD: BR Royal Lass 7036-19

EPD, Accuracy and Rank%				EPD, Accuracy and Rank%				Foot Score	
CED	10.6	0.40	70	MARB	0.39	0.40	35	5.5 / 4.0	
BW	1.6	0.46	80	CW	39.2	0.47	20	Final Frame	
WW	73.8	0.47	20	CEM	5.5	0.26	70	Wt.	Frame
Milk	23.3	0.45	40	Stay	8.2		99	1285	5.5
YW	114.6	0.47	20	DOC	12.2		40	Final Index	
BF	-0.048	0.35	50	API	116.9		70	SC	Index
REA	0.75	0.44	30	TI	76.2		20	35.5	104.44

Comments: No Creep. 50% Simmental 50% Angus. Homozygous Black and Polled. Solid Black. Genomically Enhanced EPDs.

62R&K Cattle
Company**Breed: Simmental Composite****R and K'S Cole G24****Reg: 3417036****Tattoo: E24B****EID: 840003200936939**

Birth Date	Wt.	Weaning		Yearling				Yearling Ultrasound							
		Adj. Wt.	Ratio	ADG	Ratio	WDA	Ratio	Adj. Wt.	Ratio	BF	Ratio	REA	Ratio	IMF	Ratio
10/15/2017	78	727	114	3.75	118	3.47	105	1268	104	0.34	109	15.1	102	3.19	83

PGS: Rito 707 of Ideal 3407 7075

Sire: S A V Resource 1441

PGD: S A V Blackcap May 4136

MGS: JS Ring of Fire 23U

Dam: IL Crocus X4293

MGD: WLE Crocus U4293

EPD, Accuracy and Rank%				EPD, Accuracy and Rank%				Foot Score	
CED	9.4	0.37	80	MARB	0.12	0.42	85	5.0 / 5.0	
BW	0.5	0.44	50	CW	38.9	0.44	20	Final Frame	
WW	62.7	0.46	60	CEM	1.3	0.24	99	Wt.	Frame
Milk	21.0	0.42	60	Stay	16.2		45	1320	5.6
YW	96.4	0.46	55	DOC	15.4		10	Final Index	
BF	0.011	0.35	99	API	106.4		85	SC	Index
REA	0.68	0.42	40	TI	60.9		85	36.0	96.28

Comments: No Creep. 37.5% Simmental 62.5% Angus. Homozygous Black and Polled. Solid Black. Genomically Enhanced EPDs.

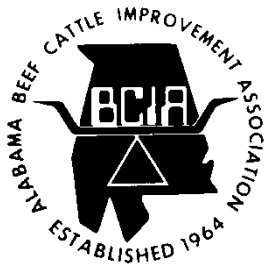

ALABAMA BCIA GENETIC VERIFIED HEIFER SALE

~ BRED HEIFER CONSIGNMENT ~

Consignor: Turner Farm

Lot	Birth Date	Sire Breed	Sire Regis. #	Service Sire Breed	Service Sire Regis #	Projected Calving Date in 2019
76	3/12/17	Angus	16295688	Angus	17259012	April 2019
Additional Information: AI sired and AI bred to highly proven Angus sires with top ranking EPDs values in calving ease, weaning and yearling growth and milk.						

Sire EPDs and ACC

Sire of Lot 76: GAR Prophet (Angus)

CE	MCE	BW	WW	YW	Milk
11.0	13.0	1.3	71.0	123.0	32.0
0.92	0.90	0.97	0.96	0.95	0.90

Sire EPDs and ACC

Service Sire of Lot 76: KCF Bennett Fortress (Angus)

CE	MCE	BW	WW	YW	Milk
11.0	12.0	0.2	79.0	139.0	28.0
0.87	0.56	0.95	0.94	0.90	0.51

~ OPEN HEIFER CONSIGNMENTS ~

Consignor: Lyles Angus

Lot	Birth Date	Sire Breed	Sire Regis. #
77	10/16/17	Angus	15543702

Additional Information: AI sired replacement heifer by the highly proven Connealy Impression, with top ranking, balanced EPD values in calving ease, weaning and yearling. A commercial, purebred Angus replacement heifer ready for breeding.

Sire EPDs and ACC

Sire of Lot 77: Connealy Impression (Angus)

CE	MCE	BW	WW	YW	Milk
10.0	14.0	1.0	59.0	97.0	19.0
0.91	0.91	0.97	0.97	0.95	0.93

Consignor: Paramore Farm

Lot	Birth Date	Heifer Regis. #	CE EPD	MCE EPD	Birth EPD	Weaning EPD	Yearling EPD	Milk EPD	Sire Breed	Sire Regis. #
78	8/28/17	19147715	3.0	5.0	2.8	70.0	120.0	30.0	Angus	18436912
79	8/28/17	19147716	9.0	9.0	0.1	47.0	66.0	24.0	Angus	18436912
80	10/8/17	19147736	4.0	7.0	0.9	51.0	83.0	30.0	Angus	18436912

Additional Information: A nice trio of yearling, registered Angus replacement heifers. They are out of performance based cows from proven cow families. Stout, growthy and attractive females. Adjusted 205 day weaning weights: Lot 78 770 lbs., Lot 79 608 lbs. and Lot 80 555 lbs. Lot 80 potential carrier of Development Duplication (DDP). Subject to registration transfer. Contact the consignor for more information.

Sire EPDs and ACC					
Sire of Lots 78-80: Wiseners Rito 1508 of 910 (Angus)					
CE	MCE	BW	WW	YW	Milk
5.0	6.0	0.0	55.0	76.0	18.0
0.38	0.33	0.59	0.51	0.40	0.35

Consignor: Turner Farms

Lot	Birth Date	Sire Breed	Sire Regis. #
81	1/26/18	Angus	16295688
82	1/28/18	Angus	16295688

Additional Information: AI sired replacement heifers by the highly proven, Angus AI sire GAR Prophet, with strong, highly proven, top ranking EPD values in calving ease, weaning, yearling and milk.

Sire EPDs and ACC					
Sire of Lots 81-82: GAR Prophet (Angus)					
CE	MCE	BW	WW	YW	Milk
11.0	13.0	1.3	71.0	123.0	32.0
0.92	0.90	0.97	0.96	0.95	0.90

Consignor: Turner Farms

Lot	Birth Date	Sire Breed	Sire Regis. #
83	9/30/17	Hereford	43651260
84	9/30/17	Hereford	43651260
85	10/15/17	Hereford	42869035

Additional Information: Black baldy replacement heifers sired by Debter Hereford sires to add heterosis performance to a commercial operation.

Sire EPDs and ACC					
Sire of Lots 83-84: DH Advance T4027 (Horned Hereford)					
CE	MCE	BW	WW	YW	Milk
1.1	1.9	4.0	42.0	68.0	20.0
0.24	0.10	0.35	0.26	0.28	0.17
Sire of Lot 85: DH Advance 736 (Horned Hereford)					
CE	MCE	BW	WW	YW	Milk
4.9	-1.9	2.7	58.0	93.0	24.0
0.38	0.24	0.78	0.68	0.69	0.50

Consignor: Turner Farms

Lot	Birth Date	Sire Breed	Sire Regis. #
86	1/13/18	Hereford	43651260
87	1/15/18	Hereford	43651260
88	1/28/18	Hereford	43651260

Additional Information: Black baldy replacement heifers sired by a Debter Hereford sire to add heterosis performance to a commercial operation.

Sire EPDs and ACC					
Sire of Lots 86-88: DH Advance T4027 (Horned Hereford)					
CE	MCE	BW	WW	YW	Milk
1.1	1.9	4.0	42.0	68.0	20.0
0.24	0.10	0.35	0.26	0.28	0.17

Consignor: Vista Farms Cattle Co.

Lot	Birth Date	Heifer Regis. #	CE EPD	MCE EPD	Birth EPD	Weaning EPD	Yearling EPD	Milk EPD	Sire Breed	Sire Regis. #
89	7/21/17	19144146	10.0	12.0	0.6	57.0	104.0	28.0	Angus	17908266
90	7/26/17	19135737	7.0	9.0	2.8	83.0	153.0	24.0	Angus	17434366

Additional Information: AI sired by highly proven, sons of top Angus sire AAR Ten X 7008 S A with top ranking EPD values in calving ease, weaning and yearling growth. Registered Angus replacement heifers. Subject to registration transfer. Contact the consignor for more information.

Sire EPDs and ACC							
Lot	Sire	CE	MCE	BW	WW	YW	Milk
89	EXAR Stud 4658B	12 (0.81)	15 (0.38)	0.4 (0.93)	56 (0.91)	106 (0.85)	18 (0.36)
90	EXAR Resistol 3710B	10 (0.73)	12 (0.64)	1.4 (0.91)	61 (0.89)	117 (0.84)	24 (0.56)

Consignor: Vista Farms Cattle Co.

Lot	Birth Date	Heifer Regis. #	CE EPD	MCE EPD	Birth EPD	Weaning EPD	Yearling EPD	Milk EPD	Sire Breed	Sire Regis. #
91	7/24/17	19135904	12.0	11.0	0.2	65.0	114.0	16.0	Angus	16925771
92	7/24/17	19135736	5.0	5.0	4.5	78.0	133.0	31.0	Angus	16925771

Additional Information: AI sired by highly proven, Angus sire Quaker Hill Rampage 0A36, who has top ranking calving ease, weaning and yearling growth EPD values. Registered Angus replacement heifers. Subject to registration transfer. Contact the consignor for more information.

Sire EPDs and ACC							
Lots	Sire	CE	MCE	BW	WW	YW	Milk
91 & 92	Quaker Hill Rampage 0A36	10 (0.90)	9 (0.81)	2.5 (0.97)	82 (0.96)	140 (0.94)	19 (0.75)

Consignor: Vista Farms Cattle Co.

Lot	Birth Date	Heifer Regis. #	CE EPD	MCE EPD	Birth EPD	Weaning EPD	Yearling EPD	Milk EPD	Sire Breed	Sire Regis. #
93	8/8/17	19135871	6.0	12.0	2.2	73.0	135.0	23.0	Angus	16559105
94	8/14/17	19135869	5.0	8.0	3.4	71.0	114.0	21.0	Angus	16295688
95	8/23/17	19146618	11.0	15.0	0.1	54.0	90.0	28.0	Angus	16924332

Additional Information: AI sired, registered Angus replacement heifers sired by highly proven, top ranking Angus AI sires. Subject to registration transfer. Contact the consignor for more information.

Sire EPDs and ACC

Lot	Sire	CE	MCE	BW	WW	YW	Milk
93	Sitz Top Game 561X	5.0 (0.80)	7.0 (0.82)	3.0 (0.94)	66.0 (0.93)	123 (0.91)	38.0 (0.83)
94	GAR Prophet	11 (0.92)	13 (0.90)	1.3 (0.97)	71.0 (0.96)	123 (0.95)	32.0 (0.90)
95	WR Journey-1X74	11 (0.37)	15 (0.32)	0.1 (0.55)	54 (0.48)	90 (0.40)	28 (0.33)

Consignor: Vista Farms Cattle Co.

Lot	Birth Date	Heifer Regis. #	CE EPD	MCE EPD	Birth EPD	Weaning EPD	Yearling EPD	Milk EPD	Sire Breed	Sire Regis. #
96	9/10/17	19135999	9.0	10.0	0.3	77.0	138.0	44.0	Angus	17597915
97	9/16/17	19136003	8.0	12.0	0.1	71.0	112.0	25.0	Angus	17597915
98	10/13/17	19144461	3.0	6.0	5.3	74.0	125.0	27.0	Angus	17740171

Additional Information: AI sired, registered Angus replacement heifers sired by highly proven Angus AI sires with top ranking EPD values in calving ease, weaning and yearling growth. Subject to registration transfer. Contact the consignor for more information.

Sire EPDs and ACC

Lot	Sire	CE	MCE	BW	WW	YW	Milk
96 & 97	Basin Advance 3134	9 (0.75)	10 (0.57)	0.8 (0.91)	71 (0.89)	119 (0.83)	37 (0.53)
98	EXAR Energizer 4703B	7 (0.43)	13 (0.39)	3.9 (0.61)	70 (0.54)	118 (0.49)	23 (0.39)

FOOT SCORE GUIDELINES

Foot angle (5 is ideal)

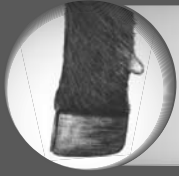

1

Extremely straight pasterns.
Very short toe. Unsound.

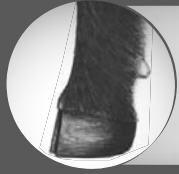

2

Straight front and rear pasterns.
Marginally unsound.

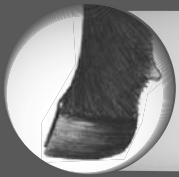

3

Moderately straight front
and rear pasterns.

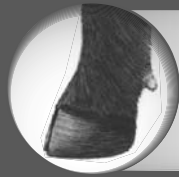

4

Slightly straight front
and rear pasterns.

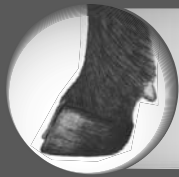

5

Ideal. Approximately 45-degree angle
at pastern joint. Appropriate length of
toe and depth of heel.

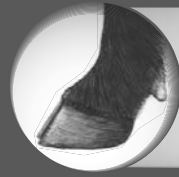

6

Slightly shallow heel and long toe.

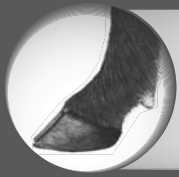

7

Moderately shallow heel and long toe.
Somewhat weak pasterns.

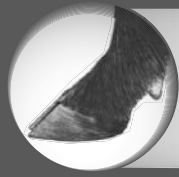

8

Shallow heel and long toe.
Marginally unsound.

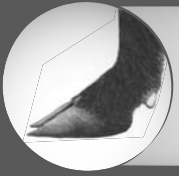

9

Extremely shallow heel and long toe.
Extremely weak pasterns. Unsound.

Claw Set (5 is ideal)

Extremely weak, open,
divergent claw set. Unsound.

1

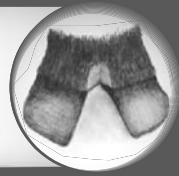

Open, divergent claw set.
Marginally unsound.

2

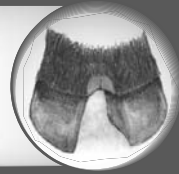

Moderately open/divergent
claw set.

3

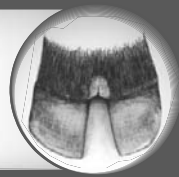

Slightly open/divergent
claw set.

4

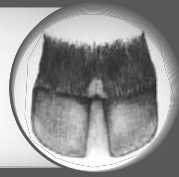

Ideal. Symmetrical claws, with
appropriate space between claws.

5

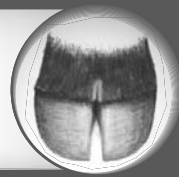

Slight tendency for claws to curl.
One claw may be slightly larger
than the other.

6

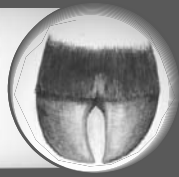

Tendency for claws to curl, with one
claw larger than the other.

7

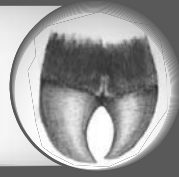

Moderate scissor claw and/or screw
claw. Curling of one or both claws. Near
crossing of claws. Marginally unsound.

8

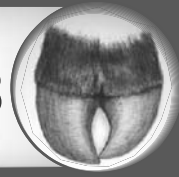

Extreme scissor claw and/or screw claw.
Pronounced curling of one or both claws.
Crossing of claws. Unsound

9

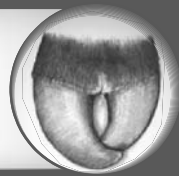

**Alabama Beef Cattle Improvement Association
40 County Road 756
Clanton, AL 35045**

TO:

**46th Annual North Alabama BCIA Bull Evaluation
Saturday, December 8, 2018 at 12:00 Noon
Cullman Livestock Auction Market
75 County Road 1339
Cullman, AL 35058**