

5/354

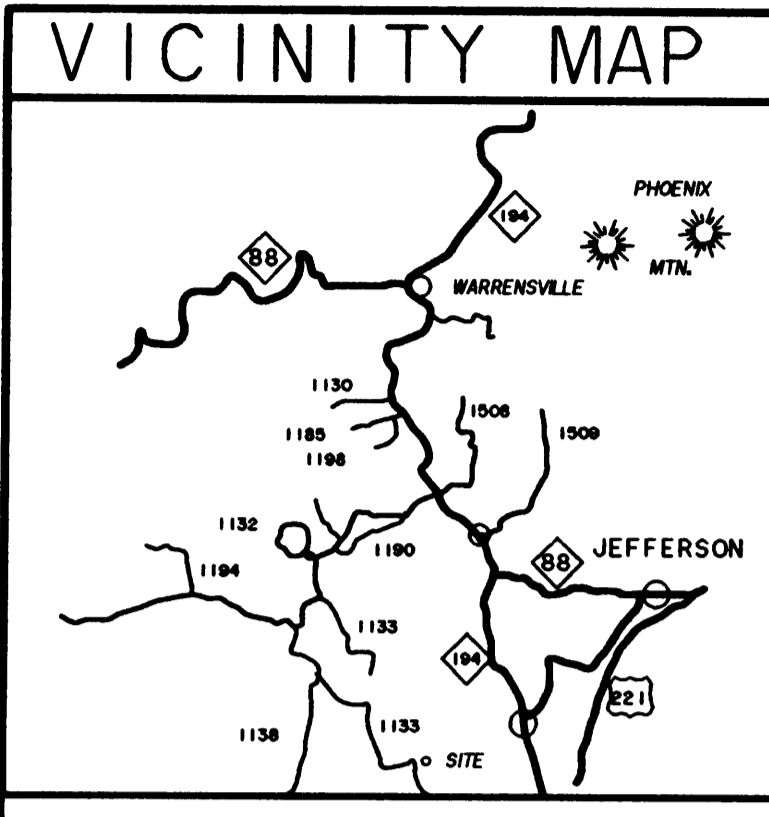

I, Randy G. Rhodes, Registered Land Surveyor, certify that this map was prepared from an actual survey made by me or under my direct supervision, and is correct to the best of my knowledge and belief, that the ratio of precision is 1:10,000, that this map conforms to GS 47-30 as amended, and is located in such portion of a county or municipality that is regulated as to an ordinance that regulates parcels of land.

Witness my hand and seal this 19th day of Oct., 1995.

*Randy G. Rhodes*  
Randy G. Rhodes  
No. L-3094



North Carolina  
Ashe County

I, Thomas M. Davis, a Notary Public of Ashe County, do hereby certify that Randy G. Rhodes, Registered Land Surveyor, personally appeared before me this day and acknowledged the due execution of the foregoing certificate.

Witness my hand and seal this 19th day of Oct., 1995.  
My commission expires August 21st, 1999.

*Thomas M. Davis*  
Thomas M. Davis  
Notary Public

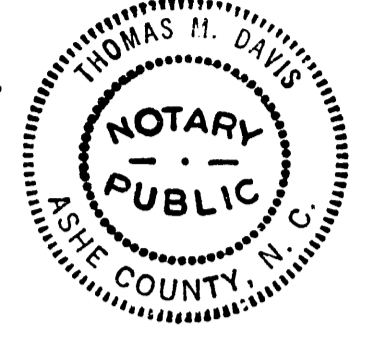

Mountainview Farm II, L.L.C.  
Deed Book 208  
at Page 628-632

North Carolina  
Ashe County  
The foregoing certificate of *Thomas M. Davis*, a Notary Public of Ashe County, is certified to be correct. Presented for registration and recorded in this office in BOOK OF MAPS No. *135*, this the *22nd* day of *October*, 1995, at *2:20* o'clock *PM*.

*Shirley B. Wallace*  
Shirley B. Wallace  
Register of Deeds  
*Dezell R. Raton*  
Dezell R. Raton  
Deputy

**NCSR 1133**

COURSE	BEARING	DISTANCE
L-1	N 89°59'56"E	139.09'
L-2	N 55°16'41"E	23.46'
L-3	N 73°50'20"E	23.48'
L-4	S 88°41'17"E	5.48'
L-5	S 82°41'17"E	38.23'
L-6	S 87°44'24"E	78.23'
L-7	S 58°07'27"E	44.04'
L-8	S 64°10'00"E	18.10'
L-9	S 60°18'30"E	25.63'
L-10	N 78°12'44"E	31.22'
L-11	N 51°15'18"E	27.04'
L-12	N 44°07'25"E	28.33'
L-13	N 40°56'44"E	32.18'
L-14	N 40°56'44"E	16.68'
L-15	S 35°24'13"E	74.79'
L-16	N 33°46'17"E	58.71'
L-17	N 33°46'17"E	34.51'
L-18	N 29°19'22"E	122.90'
L-19	N 29°19'22"E	133.37'
L-20	N 20°58'55"E	24.31'
L-21	N 40°37'43"E	22.36'
L-22	N 61°44'14"E	38.49'
L-23	N 61°40'39"E	35.85'
L-24	S 84°44'38"E	21.89'
L-25	S 70°01'07"E	35.88'
L-26	S 39°33'56"E	26.66'
L-27	S 06°41'10"E	40.81'
L-28	S 01°35'22"E	260.37'
L-29	S 01°35'22"E	28.78'
L-30	S 02°05'25"E	245.10'
L-31	S 01°18'48"E	26.08'
L-32	S 02°05'25"E	245.10'
L-33	S 04°38'51"E	30.73'
L-34	S 01°18'48"E	80.46'
L-35	S 01°18'48"E	72.88'
L-36	S 04°38'51"E	16.23'
L-37	S 01°18'48"E	80.46'
L-38	S 04°38'51"E	13.24'
L-39	S 01°18'48"E	260.74'
L-40	S 04°18'23"E	72.68'
L-41	S 11°28'39"E	42.12'

**HOLLY LANE**

COURSE	BEARING	DISTANCE
L-1	N 63°47'00"E	56.62'
L-2	N 80°07'46"E	96.33'
L-3	N 84°24'11"E	97.17'
L-4	N 83°15'24"E	17.02'
L-5	N 84°00'06"E	42.92'
L-6	N 84°00'06"E	52.10'
L-7	N 63°37'23"E	48.30'
L-8	N 78°30'01"E	36.24'
L-9	N 81°30'01"E	36.24'
L-10	N 79°56'53"E	33.73'
L-11	S 61°27'11"E	24.33'
L-12	S 38°20'50"E	150.13'

**ABBIE TRAIL**

COURSE	BEARING	DISTANCE
L-1	S 41°51'44"E	51.81'
L-2	S 41°51'44"E	127.83'
L-3	S 43°25'17"E	37.54'
L-4	S 50°03'00"E	38.31'
L-5	S 34°44'44"E	46.80'
L-6	S 65°18'17"E	20.93'
L-7	S 80°24'38"E	11.99'
L-8	N 80°24'38"E	15.57'
L-9	N 80°24'38"E	8.44'
L-10	N 47°38'33"E	21.01'
L-11	N 12°47'50"E	22.32'
L-12	N 11°45'20"W	15.73'
L-13	N 11°45'20"W	20.68'
L-14	N 22°08'11"W	43.65'
L-15	N 08°16'04"W	29.42'
L-16	N 08°16'04"W	15.83'
L-17	N 20°45'08"E	15.83'
L-18	N 20°45'08"E	53.76'
L-19	N 08°05'46"E	40.53'
L-20	N 08°05'46"E	42.79'
L-21	N 24°18'23"E	48.20'
L-22	N 29°07'07"E	42.79'
L-23	N 29°46'20"E	44.38'
L-24	N 08°16'04"E	24.41'
L-25	N 03°17'59"E	46.90'
L-26	N 02°58'12"E	58.97'
L-27	N 02°58'12"E	45.45'
L-28	N 08°13'24"E	40.19'
L-29	N 08°13'24"E	31.60'
L-30	N 08°13'24"E	16.08'
L-31	N 34°17'39"E	54.56'
L-32	N 34°08'37"E	44.72'
L-33	N 36°24'57"E	21.17'

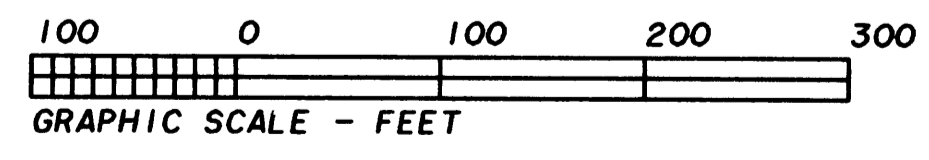
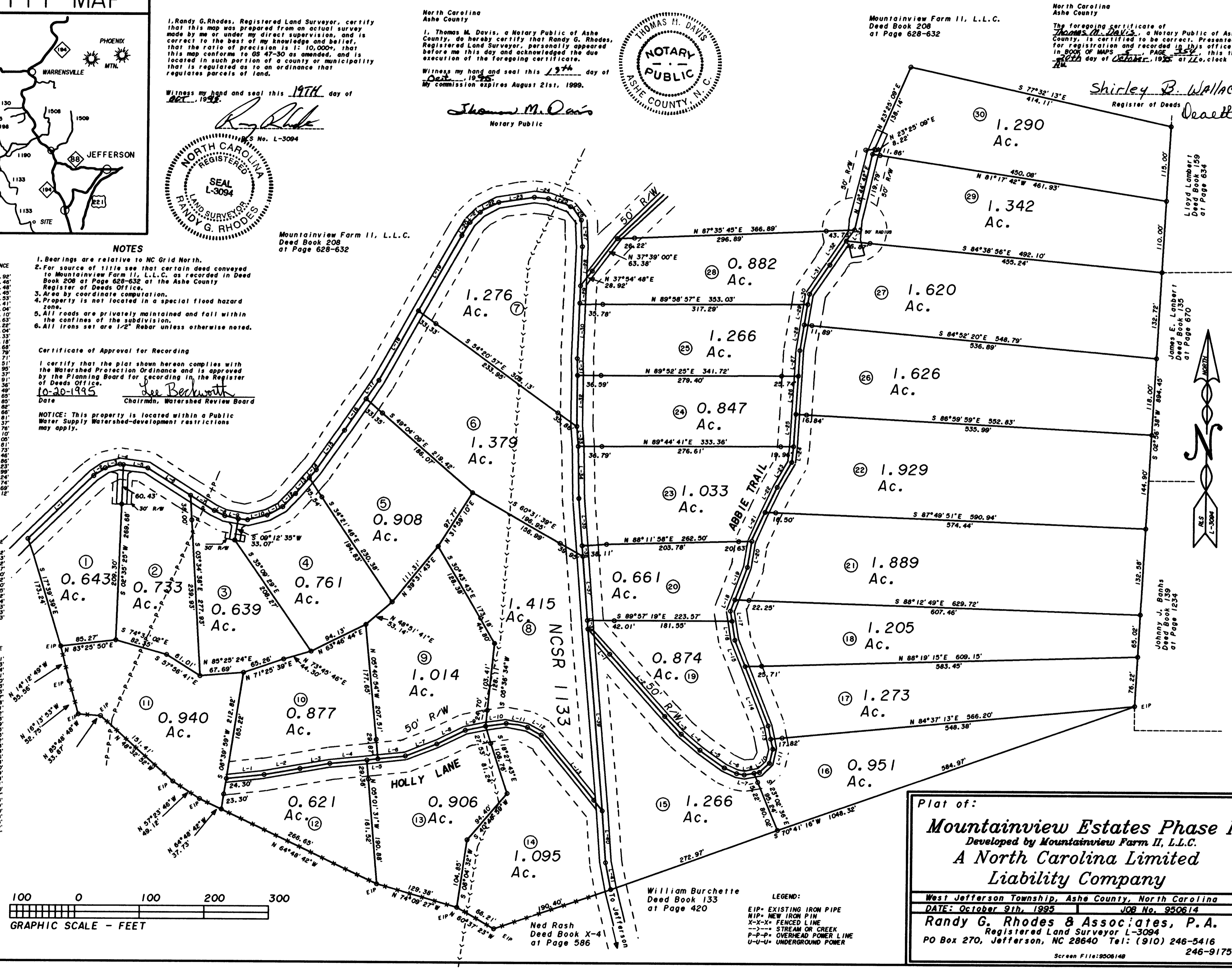

Plat of:  
**Mountainview Estates Phase I**  
Developed by Mountainview Farm II, L.L.C.  
A North Carolina Limited Liability Company

West Jefferson Township, Ashe County, North Carolina  
DATE: October 9th, 1995 JOB No. 950614  
Randy G. Rhodes & Associates, P.A.  
Registered Land Surveyor, L-3094  
PO Box 270, Jefferson, NC 28640 Tel: (910) 246-5416 246-9175

William Burchette  
Deed Book 133  
at Page 420

Ned Rash  
Deed Book X-41  
at Page 586

LEGEND:  
EIP= EXISTING IRON PIPE  
NIP= NEW IRON PIN  
X-X-X= FENCED LINE  
---= STREAM OR CREEK  
P-P-P= OVERHEAD POWER LINE  
U-U-U= UNDERGROUND POWER