

RURAL MUNICIPALITY OF SALTCOATS NO. 213

WEST OF THE SECOND MERIDIAN
 ADMINISTRATOR - RONALD RISLING
 BOX 150 SALTCOATS, SK SOA 3R0
 PHONE (306) 744-2202
 FAX (306) 744-2455
 Email: rm.saltcoats@sasktel.net Website: <http://rmsaltcoats.ca>

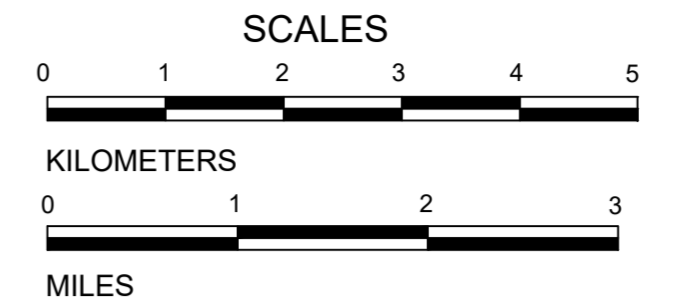

LEGEND

- CTP Corridor Road
- Highway
- Primary Grid
- All Weather Road (Plowed Street)
- Seasonal Road
- Prairie Trail
- Railway
- Regional Park
- Division Boundary
- Lagoon
- Grain Terminal
- Crown Land
- Farm Residence
- Church
- School
- Cemetery
- Lake
- Creek
- Bridge
- Waste Disposal Site
- Chem. Can Disposal Site
- Historical Site
- Community Well
- Business
- Airstrip
- Harriet
- City, Town, Village
- Organic Land
- Saskimay Land
- Cowessess Land
- Keesekoose Land
- Little Bone Reserve
- Minoahchok Reserve
- Saltcoats Game Preserve:

NOT ALL FEATURES IN LEGEND NECESSARILY APPEAR ON MAP

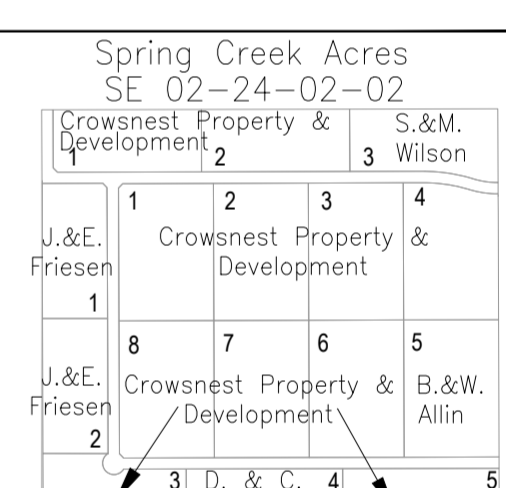
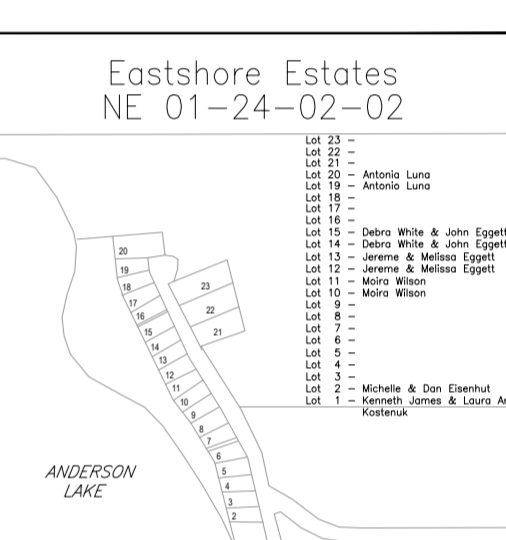
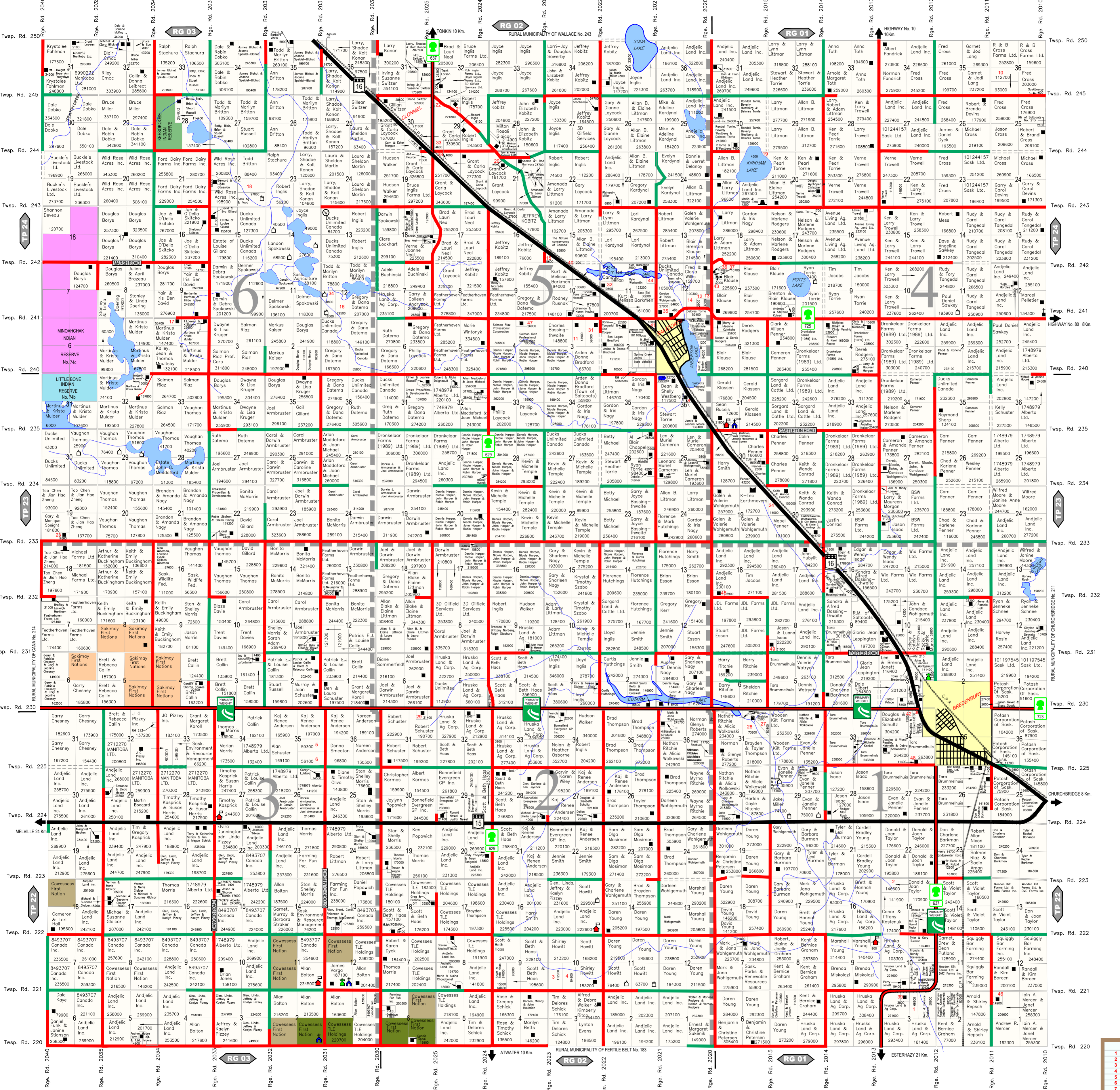

DESIGNATED ROADS SHOWN ON MAP ARE NOT ALL CONSTRUCTED UP TO STANDARDS RM 213 ASSUMES NO RESPONSIBILITY FOR ANY ACCIDENTS FOR MORE DETAILED INFORMATION CONSULT THE RM OFFICE

NEITHER PRAIRIE MAPPING INDUSTRIES LTD. OR RM 213 ASSUMES RESPONSIBILITY FOR ANY ERRORS OR OMISSIONS WHICH MAY BE PRESENT ON THIS MAP PLEASE NOTIFY THE RM OFFICE OF ANY ERRORS OR OMISSIONS.

ASSESSMENT SHOWN IS ASSESSED VALUE IMPROVEMENT ASSESSED VALUE NOT INCLUDED

Prairie Mapping Industries
 A Division of ATE Group of Companies Limited
 Unit 10 - 3810 Burton Avenue
 Regina, Saskatchewan S4P 0E4
 Phone: (306) 242-8822

Disclaimer & Copyright Notice
 Roads are kept ploughed by the Municipality under normal winter conditions. No order of ploughing is implied. It is the responsibility of the user to determine accessibility before traveling on any road. Neither Prairie Mapping Industries nor the Municipality assumes any liability for any accidents which may occur on road conditions. The digital data used in the creation of this map is copied from other sources and is copyright material. The product of this map remains the property of Prairie Mapping Industries and as such can not be reproduced in any form, including digitally, without written permission from Prairie Mapping Industries. Unauthorized reproduction in whole or in part by any means is strictly prohibited.

The information shown on this map is obtained from various sources and Prairie Mapping Industries cannot be responsible for any errors and omissions which may be present in this map. To report errors and omissions, please notify the community office using the contact information found on this map.

Lot #	Owner Name	Acres	Assessed Value
1	Huska Land & Ag. Corp.	1/2 NE 02 02 01 02	
2	Shirley Howitt	1/2 SW 10 22 02 02	
3	Shirley Howitt	1/2 SW 10 22 02 02	
4	H & R Renee Anderson	1/2 SE 32 03 02	
5	Sask. Env. & Resource Mgmt.	1/2 SE 32 03 02	
6	Gary & Joanne Johnson	NE PT 29 23 01	
7	Ron Ingstrup	SW PT NE 36 23 02 02	
8	R & B Cross Farms	N 1/2 SW 36 24 01 02	
9	Arian Mackay & John Michael	SW 1/2 24 01 02	
10	Littman, Lynn & Amanda	PT SE 24 02 02	
11	M. Neiler	SE 1/2 24 02 02	
12	Amos Taylor & Judith Harpger	SE 1/2 24 02 02	
13	Marvin Naboznik	SW 1/2 SW 24 02 02	
14	Landis & Judd	SE 1/2 SW 24 02 02	
15	Mark & Carrie Hutchings	1/2 SE 24 03 02	
16	Mark & Carrie Hutchings	1/2 SE 24 03 02	
17	Merita Taylor	NE PT NE 24 02 02	
18	Shirley Howitt	NE PT NE 24 02 02	
19	Shirley Howitt	NE PT NE 24 02 02	
20	Shirley Howitt	NE PT NE 24 02 02	
21	Shirley Howitt	NE PT NE 24 02 02	
22	Shirley Howitt	NE PT NE 24 02 02	
23	Shirley Howitt	NE PT NE 24 02 02	
24	Shirley Howitt	NE PT NE 24 02 02	
25	Shirley Howitt	NE PT NE 24 02 02	
26	Shirley Howitt	NE PT NE 24 02 02	
27	Shirley Howitt	NE PT NE 24 02 02	
28	Shirley Howitt	NE PT NE 24 02 02	
29	Shirley Howitt	NE PT NE 24 02 02	
30	Shirley Howitt	NE PT NE 24 02 02	
31	Shirley Howitt	NE PT NE 24 02 02	
32	Shirley Howitt	NE PT NE 24 02 02	
33	Shirley Howitt	NE PT NE 24 02 02	
34	Shirley Howitt	NE PT NE 24 02 02	
35	Shirley Howitt	NE PT NE 24 02 02	
36	Shirley Howitt	NE PT NE 24 02 02	
37	Shirley Howitt	NE PT NE 24 02 02	
38	Shirley Howitt	NE PT NE 24 02 02	
39	Shirley Howitt	NE PT NE 24 02 02	
40	Shirley Howitt	NE PT NE 24 02 02	
41	Shirley Howitt	NE PT NE 24 02 02	
42	Shirley Howitt	NE PT NE 24 02 02	
43	Shirley Howitt	NE PT NE 24 02 02	
44	Shirley Howitt	NE PT NE 24 02 02	
45	Shirley Howitt	NE PT NE 24 02 02	
46	Shirley Howitt	NE PT NE 24 02 02	
47	Shirley Howitt	NE PT NE 24 02 02	
48	Shirley Howitt	NE PT NE 24 02 02	
49	Shirley Howitt	NE PT NE 24 02 02	
50	Shirley Howitt	NE PT NE 24 02 02	

Residential Index	Location	Residential Index	Location	Residential Index	Location	Residential Index	Location	Residential Index	Location	Residential Index	Location
Asanick, Steven	NW 08 22 02	Cross, Robert	SE 25 24 01	Hudhings, Austin	NW 22 23 01	Librecht, Collin	SE 25 24 03	Naboznik, Marvin	SW PT 15 24 02	Roberts, Norman	SW PT 32 22 01
Andersen, Karl	SW 08 22 02	Czizkova, Barb	SE 02 23 02	Hudhings, Carrie	SE 23 23 02	Lippal, Dennis	SE 02 22 02	Naboznik, Sharon	NW PT 02 24 01	Rodgers, Nelson	SW PT 02 24 01
Andrews, Gary & Colleen	SE 07 24 02	Daignault, Robert & Alicia	SW 22 23 02	Hudhings, Curtis	SW 24 23 02	Littman, Alan	SW 19 24 01	Robinson, Trent	SW PT 23 03 02	Roy, David	SW PT 23 03 02
Armstrong, Carl	FR SW 12 24 02	Daniels, Gregory	NE 06 24 02	Hudhings, Mark	NE 14 23 02	Loewen, Grant	NE PT 31 23 01	Roy, David	NE PT 23 02 02	Russell, Peter	SW PT 28 21 01
Armstrong, Carl	FR SW 12 24 02	DeBruyn, Pedro & Jazmin	NE PT 08 22 02	Hudhings, Mark	NE 14 23 02	Loewen, Grant	NE PT 31 23 01	Roy, David	NE PT 23 02 02	Russell, Peter	SW PT 28 21 01
Barkman, Don	NE & SE 26 22 01	Dewans, Gary & Carol	NE 24 24 02	Ingrishon, Ronald	FR NE 36 23 02	Loewen, Grant	NE PT 31 23 01	Roy, David	NE PT 23 02 02	Russell, Peter	SW PT 28 21 01
Barkman, Kurt	NE & SE 26 22 01	Dewans, Gary & Carol	NE 24 24 02	Ingrishon, Ronald	FR NE 36 23 02	Loewen, Grant	NE PT 31 23 01	Roy, David	NE PT 23 02 02	Russell, Peter	SW PT 28 21 01
Bassingwale, Alfred	SW 16 23 01	Dewans, Gary & Carol	NE 24 24 02	Ingrishon, Ronald	FR NE 36 23 02	Loewen, Grant	NE PT 31 23 01	Roy, David	NE PT 23 02 02	Russell, Peter	SW PT 28 21 01
Beaton, John & Margi	SW 16 23 01	Dewans, Gary & Carol	NE 24 24 02	Ingrishon, Ronald	FR NE 36 23 02	Loewen, Grant	NE PT 31 23 01	Roy, David	NE PT 23 02 02	Russell, Peter	SW PT 28 21 01
Beck, Brennan & Ruffel, Marilyn	SW 23 22 01	Dewans, Gary & Carol	NE 24 24 02	Ingrishon, Ronald	FR NE 36 23 02	Loewen, Grant	NE PT 31 23 01	Roy, David	NE PT 23 02 02	Russell, Peter	SW PT 28 21 01
Beck, Brennan & Ruffel, Marilyn	SW 23 22 01	Dewans, Gary & Carol	NE 24 24 02	Ingrishon, Ronald	FR NE 36 23 02	Loewen, Grant	NE PT 31 23 01	Roy, David	NE PT 23 02 02	Russell, Peter	SW PT 28 21 01
Beck, Brennan & Ruffel, Marilyn	SW 23 22 01	Dewans, Gary & Carol	NE 24 24 02	Ingrishon, Ronald	FR NE 36 23 02	Loewen, Grant	NE PT 31 23 01	Roy, David	NE PT 23 02 02	Russell, Peter	SW PT 28 21 01
Beck, Brennan & Ruffel, Marilyn	SW 23 22 01	Dewans, Gary & Carol	NE 24 24 02	Ingrishon, Ronald	FR NE 36 23 02	Loewen, Grant	NE PT 31 23 01	Roy, David	NE PT 23 02 02	Russell, Peter	SW PT 28 21 01
Beck, Brennan & Ruffel, Marilyn	SW 23 22 01	Dewans, Gary & Carol	NE 24 24 02	Ingrishon, Ronald	FR NE 36 23 02	Loewen, Grant	NE PT 31 23 01	Roy, David	NE PT 23 02 02	Russell, Peter	SW PT 28 21 01
Beck, Brennan & Ruffel, Marilyn	SW 23 22 01	Dewans, Gary & Carol	NE 24 24 02	Ingrishon, Ronald	FR NE 36 23 02	Loewen, Grant	NE PT 31 23 01	Roy, David	NE PT 23 02 02	Russell, Peter	SW PT 28 21 01
Beck, Brennan & Ruffel, Marilyn	SW 23 22 01	Dewans, Gary & Carol	NE 24 24 02	Ingrishon, Ronald	FR NE 36 23 02	Loewen, Grant	NE PT 31 23 01	Roy, David	NE PT 23 02 02	Russell, Peter	SW PT 28 21 01
Beck, Brennan & Ruffel, Marilyn	SW 23 22 01	Dewans, Gary & Carol	NE 24 24 02	Ingrishon, Ronald	FR NE 36 23 02	Loewen, Grant	NE PT 31 23 01	Roy, David	NE PT 23 02 02	Russell, Peter	SW PT 28 21 01
Beck, Brennan & Ruffel, Marilyn	SW 23 22 01	Dewans, Gary & Carol	NE 24 24 02	Ingrishon, Ronald	FR NE 36 23 02	Loewen, Grant	NE PT 31 23 01	Roy, David	NE PT 23 02 02	Russell, Peter	SW PT 28 21 01
Beck, Brennan & Ruffel, Marilyn	SW 23 22 01	Dewans, Gary & Carol	NE 24 24 02	Ingrishon, Ronald	FR NE 36 23 02	Loewen, Grant	NE PT 31 23 01	Roy, David	NE PT 23 02 02	Russell, Peter	SW PT 28 21 01
Beck, Brennan & Ruffel, Marilyn	SW 23 22 01	Dewans, Gary & Carol	NE 24 24 02	Ingrishon, Ronald	FR NE 36 23 02	Loewen, Grant	NE PT 31 23 01	Roy, David	NE PT 23 02 02	Russell, Peter	SW PT 28 21 01
Beck, Brennan & Ruffel, Marilyn	SW 23 22 01	Dewans, Gary & Carol	NE 24 24 02	Ingrishon, Ronald	FR NE 36 23 02	Loewen, Grant	NE PT 31 23 01	Roy, David	NE PT 23 02 02	Russell, Peter	SW PT 28 21 01
Beck, Brennan & Ruffel, Marilyn	SW 23 22 01	Dewans, Gary & Carol	NE 24 24 02	Ingrishon, Ronald	FR NE 36 23 02	Loewen, Grant	NE PT 31 23 01	Roy, David	NE PT 23 02 02	Russell, Peter	SW PT 28 21 01
Beck, Brennan & Ruffel, Marilyn	SW 23 22 01	Dewans, Gary & Carol	NE 24 24 02	Ingrishon, Ronald	FR NE 36 23 02	Loewen, Grant	NE PT 31 23 01	Roy, David	NE PT 23 02 02	Russell, Peter	SW PT 28 21 01
Beck, Brennan & Ruffel, Marilyn	SW 23 22 01	Dewans, Gary & Carol	NE 24 24 02	Ingrishon, Ronald	FR NE 36 23 02	Loewen, Grant	NE PT 31 23 01	Roy, David	NE PT 23 02 02	Russell, Peter	SW PT 28 21 01
Beck, Brennan & Ruffel, Marilyn	SW 23 22 01	Dewans, Gary & Carol	NE 24 24 02	Ingrishon, Ronald	FR NE 36 23 02	Loewen, Grant	NE PT 31 23 01	Roy, David	NE PT 23 02 02	Russell, Peter	SW PT 28 21 01
Beck, Brennan & Ruffel, Marilyn	SW 23 22 01	Dewans, Gary & Carol	NE 24 24 02	Ingrishon, Ronald	FR NE 36 23 02	Loewen, Grant	NE PT 31 23 01	Roy, David	NE PT 23 02 02	Russell, Peter	SW PT 28 21 01
Beck, Brennan & Ruffel, Marilyn	SW 23 22 01	Dewans, Gary & Carol	NE 24 24 02	Ingrishon, Ronald	FR NE 36 23 02	Loewen, Grant	NE PT 31 23 01	Roy, David	NE PT 23 02 02	Russell, Peter	SW PT 28 21 01
Beck, Brennan & Ruffel, Marilyn	SW 23 22 01	Dewans, Gary & Carol	NE 24 24 02	Ingrishon, Ronald	FR NE 36 23 02	Loewen, Grant	NE PT 31 23 01	Roy, David	NE PT 23 02 02	Russell, Peter	SW PT 28 21 01
Beck, Brennan & Ruffel, Marilyn	SW 23 22 01	Dewans, Gary & Carol	NE 24 24 02	Ingrishon, Ronald	FR NE 36 23 02	Loewen, Grant	NE PT 31 23 01	Roy, David	NE PT 23 02 02	Russell, Peter	SW PT 28 21 01
Beck, Brennan & Ruffel, Marilyn	SW 23 22 01	Dewans, Gary & Carol	NE 24 24 02	Ingrishon, Ronald	FR NE 36 23 02	Loewen, Grant	NE PT 31 23 01	Roy, David	NE PT 23 02 02	Russell, Peter	SW PT 28 21 01
Beck, Brennan & Ruffel, Marilyn	SW 23 22 01	Dewans, Gary & Carol	NE 24 24 02	Ingrishon, Ronald	FR NE 36 23 02	Loewen, Grant	NE PT 31 23 01	Roy, David	NE PT 23 02 02	Russell, Peter	SW PT 28 21 01
Beck, Brennan & Ruffel, Marilyn	SW 23 22 01	Dewans, Gary & Carol	NE 24 24 02	Ingrishon, Ronald	FR NE 36 23 02	Loewen, Grant	NE PT 31 23 01	Roy, David	NE PT 23 02 02	Russell, Peter	SW PT 28 21 01
Beck, Brennan & Ruffel, Marilyn	SW 23 22 01	Dewans, Gary & Carol	NE 24 24 02	Ingrishon, Ronald	FR NE 36 23 02	Loewen, Grant	NE PT 31 23 01	Roy, David	NE PT 23 02 02	Russell, Peter	SW PT 28 21 01
Beck, Brennan & Ruffel, Marilyn	SW 23 22 01	Dewans, Gary & Carol	NE 24 24 02	Ingrishon, Ronald	FR NE 36 23 02	Loewen, Grant	NE PT 31 23 01	Roy, David	NE PT 23 02 02	Russell, Peter	SW PT 28 21 01
Beck, Brennan & Ruffel, Marilyn	SW 23 22 01	Dewans, Gary & Carol	NE 24 24 02	Ingrishon, Ronald	FR NE 36 23 02	Loewen, Grant	NE PT 31 23 01	Roy, David	NE PT 23 02 02	Russell, Peter	SW PT 28 21 01
Beck, Brennan & Ruffel, Marilyn	SW 23 22 01	Dewans, Gary & Carol	NE 24 24 02	Ingrishon, Ronald	FR NE 36 23 02	Loewen, Grant	NE PT 31 23 01	Roy, David	NE PT 23 02 02	Russell, Peter	SW PT 28 21 01
Beck, Brennan & Ruffel, Marilyn	SW 23 22 01	Dewans, Gary & Carol	NE 24 24 02	Ingrishon, Ronald	FR NE 36 23 02	Loewen, Grant	NE PT 31 23 01	Roy, David	NE PT 23 02 02	Russell, Peter	SW PT 28 21 01
Beck, Brennan & Ruffel, Marilyn	SW 23 22 01	Dewans, Gary & Carol	NE 24 24 02	Ingrishon, Ronald	FR NE 36 23 02	Loewen, Grant	NE PT 31 23 01	Roy, David	NE PT 23 02 02	Russell, Peter	SW PT 28 21 01
Beck, Brennan & Ruffel, Marilyn	SW 23 22 01	Dewans, Gary & Carol	NE 24 24 02	Ingrishon, Ronald	FR NE 36 23 02	Loewen, Grant	NE PT 31 23 01	Roy, David	NE PT 23 02 02	Russell, Peter	SW PT 28 21 01
Beck, Brennan & Ruffel, Marilyn	SW 23 22 01	Dewans, Gary & Carol	NE 24 24 02	Ingrishon, Ronald	FR NE 36 23 02	Loewen, Grant	NE PT 31 23 01	Roy, David	NE PT 23 02 02	Russell, Peter	SW PT 28 21 01
Beck, Brennan & Ruffel, Marilyn	SW 23 22 01	Dewans, Gary & Carol	NE 24 24 02	Ingrishon, Ronald	FR NE 36 23 02	Loewen, Grant	NE PT 31 23 01	Roy, David	NE PT 23 02 02	Russell, Peter	SW PT 28 21 01
Beck, Brennan & Ruffel, Marilyn	SW 23 22 01	Dewans, Gary & Carol	NE 24 24 02	Ingrishon, Ronald	FR NE 36 23 02	Loewen, Grant	NE PT 31 23 01	Roy, David	NE PT 23 02 02	Russell, Peter	SW PT 28 21 01
Beck, Brennan & Ruffel, Marilyn	SW 23 22 01	Dewans, Gary & Carol	NE 24 24 02	Ingrishon, Ronald	FR NE 36 23 02	Loewen, Grant	NE PT 31 23 01	Roy, David	NE PT 23 02 02	Russell, Peter	SW PT 28 21 01
Beck, Brennan & Ruffel, Marilyn	SW 23 22 01	Dewans, Gary & Carol	NE 24 24 02	Ingrishon, Ronald	FR NE 36 23 02	Loewen, Grant	NE PT 31 23 01	Roy, David	NE PT 23 02 02	Russell, Peter	SW PT 28 21 01
Beck, Brennan & Ruffel, Marilyn	SW 23 22 01	Dewans, Gary & Carol	NE 24 24 02	Ingrishon, Ronald	FR NE 36 23 02	Loewen, Grant	NE PT 31 23 01	Roy, David	NE PT 23 02 02	Russell, Peter	SW PT 28 21 01
Beck, Brennan & Ruffel, Marilyn	SW 23 22 01	Dewans, Gary & Carol	NE 24 24 02	Ingrishon, Ronald	FR NE 36 23 02	Loewen, Grant	NE PT 31 23 01	Roy, David	NE PT 23 02 02	Russell, Peter	SW PT 28 21 01
Beck, Brennan & Ruffel, Marilyn	SW 23 22 01	Dewans, Gary & Carol	NE 24 24 02	Ingrishon, Ronald	FR NE 36 23 02	Loewen, Grant	NE PT 31 23 01	Roy, David	NE PT 23 02 02	Russell, Peter	SW PT 28 21 01
Beck, Brennan & Ruffel, Marilyn	SW 23 22 01	Dewans, Gary & Carol	NE 24 24 02	Ingrishon, Ronald	FR NE 36 23 02	Loewen, Grant	NE PT 31 23 01	Roy, David	NE PT 23 02 02	Russell, Peter	SW PT 28 21 01
Beck, Brennan & Ruffel, Marilyn	SW 23 22 01	Dewans, Gary & Carol	NE 24 24 02	Ingrishon, Ronald	FR NE 36 23 02	Loewen, Grant	NE PT 31 23 01	Roy, David	NE PT 23 02 02	Russell, Peter	SW PT 28 21 01
Beck, Brennan & Ruffel, Marilyn	SW 23 22 01	Dewans, Gary & Carol	NE 24 24 02	Ingrishon, Ronald	FR NE 36 23 02	Loewen, Grant					