

TXF Users Manual 2018

Date: February 2019

Revision Number: 2019.2

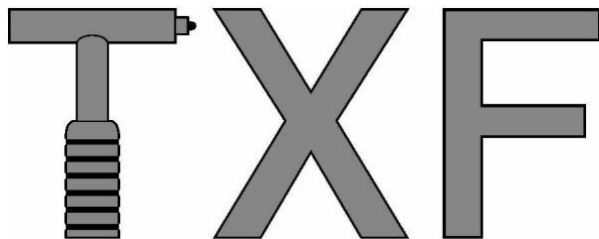

Table of Contents

.....	1
TXF Users Manual 2018	1
List of Figures	5
List of Tables	7
Variable Definition	7
1.0 Introduction	8
1.1 Starting TXF	9
Startup Instructions for Data Acquisition	9
Startup Instructions to Review or Analyze Existing Data and ReSave Files	10
Startup Instructions for Reviewing Data Only	10
1.2 Data Acquisition	10
Calibrate	10
Setup Menu	11
Project Tab	11
Machine Details	12
Holder Details	14
Tool Details	15
Material Details	18
Measurement Tab	18
Sensors Tab	19
Signal Trapping:	21
Sensor Database	21
Cut Data Tab	22
Target Cutting Parameters	22
Tool Properties	27
Stability Tab	27
Assume symmetric dynamics	28
Use Modal Fit instead of Measured Data	30
Uncertainty	30
Harmonics	30
Machine Limits Tab	31
Plot Range Tab	33
Practice	33
Measure	34
Stability Chart	36
Re-Save	37
Save New	37
Send to MLI	37
1.3 Data Plotting and Analysis	37
F Keys for Graphical Display Properties	38
F1 or Esc: Main TXF Screen	38
F2: Legend	38
F3: Cursors	42
F4: Range	43
F5,6,7: Stability Lobes	43

F8: Modal	45
Right Click and Zoom options	46
Set machining parameters to cursor position	47
Set current conditions to cursor position	47
1.4 Drop Down Menu	47
The File Menu	47
Setup Drop Down Menu	49
Cutting Module:	49
Current Conditions	49
Alternate Tool	49
F12: Preferences	49
Reset all Database Locations to Defaults	50
Reset all Database Locations with Brower	50
File Naming Conventions	50
Help Balloon	51
Units	51
DAQ type	51
Right Panel Width	51
Hardware Test	52
Database Manager	52
To create a new definition in the database	53
The Plot Menu	56
Real / Imaginary:	56
Coherence / Magnitude:	57
Relative FRF:	57
Oriented FRF:	57
Stability Plots:	58
Advanced Plots:	58
The Compare Menu	58
Mode Shapes	59
Merge Files	60
Wizard	61
Help Menu	61
2.0 Best Practice Rules	62
2.1 Selection of the appropriate hammer	62
2.2 Selection of the appropriate accelerometer	63
2.3 Targeting	63
3.0 Sensor Calibration Check Procedure	65
3.1 Setup Procedure	65
4.0 Troubleshooting Guide	69
Problem (1): Practice does not respond to hammer hits	69
Problem (2): Practice triggers automatically and reports “Practice Complete” ...	69
Problem (3): Practice refuses to complete, signals look like they are excessive.	69
Problem (4): Practice produces a “warning” or an “error”	69

Problem (5): Measure shows Repeated red arrows point up or down.....	70
Problem (6): Can't get Measure to accept any hits (getting red arrows).	70
Problem (7): Practice worked but Measure does not respond.....	71
Problem (8): Getting allot of noise on the measurement.....	71
Problem (9): Persistent double hits (indicated by double arrows up or down). 71	
5.0 Procedure for Obtaining Material/Tooling Parameters.....	72
Obtain the FRF	72
Calculate the Stability Lobe Diagram.....	72
Cutting Tests and Initial Cutting Parameter Start Points.....	72
Adjust the Database	73
Special Notes.....	74
6.0 Appendix A: Databases.....	75
6.1 <u>Machine, Tool Holder, and Tool Information Input and Database</u>	76
Machine Section.....	76
Holder Details.....	81
Tool Details	85
6.2 <u>Material Input and Database</u>	88
6.3 <u>Sensor Input and Database</u>	92

List of Figures

Figure 1: Impact Test to determine the FRF, Resulting Real and Imaginary plots, and the corresponding Stability Lobe Diagram	8
Figure 2: Connection Scheme for METALMAX Measurement set up	9
Figure 3: TXF Main User Interface Screen	10
Figure 4: TXF Setup Menus	11
Figure 5: Update Machine Database from the Machine Details	13
Figure 6: Edit Machine Torque/Power Curve	14
Figure 7: Edit Holder Details	15
Figure 8: Edit Tool Details	17
Figure 9: Material Details	18
Figure 10: Measurement Tab	19
Figure 11: Sensors Tab	20
Figure 12: MetalMax Sensor Database	21
Figure 13: Cut Data Tab	23
Figure 14: Stability lobe diagram for a full slot (top) for Milling Direction 90 (bottom) Sweep through milling directions using 12 steps.	24
Figure 15: Sweep through width of cut for Face Milling using 3 steps and half radial immersion	26
Figure 16: Face Milling Mode Stability lobe diagrams showing the same radial depth of cut with different stand and end angles	27
Figure 17: TXF Setup for Milling	28
Figure 18: Machine Limits	31
Figure 19: Edit Machine Power/Torque Curve	32
Figure 20: Plot Range Menu	32
Figure 21: Practice	34
Figure 22: Auto Spectrum Option in the Practice Section	34
Figure 23: Measure	35
Figure 24: (top) Stability Lobe Diagram and (bottom) Chatter Frequency Diagram	36
Figure 25: Send to MLI	37
Figure 26: Stability Chart with Limits displayed	39
Figure 27: Holder Details Menu showing Holder Bending Limit controls	41
Figure 28: Holder Details Menu showing Tool pullout controls	41
Figure 29: Spindle Bending Limit and Tool Bending Limit	42
Figure 30: Chatter Frequency with Limits displayed	42
Figure 31: Data Cursors	43
Figure 32: F4 Range	44
Figure 33: F5 DOC Stability Lobes	44
Figure 34: (top) F6 MRR Lobes and (bottom) F7 Power Lobes	45
Figure 35: Modal Fit Parameters TXF	46
Figure 36: Right Click Menu	46
Figure 37: File Menu, Import and Export Menus	48
Figure 38: Setup Menu	49
Figure 39: (left) User Current Conditions Menu (right) Alternate Tool Menu	Error!
Bookmark not defined.	
Figure 40: F12: Preferences	50

Figure 41: Help Balloon.....	51
Figure 42: Hardware Test.....	52
Figure 43: Database Manager	53
Figure 44: Edit Machine Database.....	54
Figure 45: Edit Holder Database.....	54
Figure 46: Edit Tool Database	55
Figure 47: Edit Material Database	56
Figure 48: Plot Menu	56
Figure 49: Plot Menu: Real and Imaginary	56
Figure 50: Coherence and Magnitude	57
Figure 51: 3D Stability Lobes	57
Figure 52: Advanced Plots	58
Figure 53: Compare Menu and File List Menu Box.....	58
Figure 54: Compare Menu and File List Menu Box.....	59
Figure 55: 3D Mode Shapes	60
Figure 56: Compare – Real/Imaginary – All, showing 5 measurements for Mode shape generation.....	60
Figure 57: Merge TXF Data Files.....	61
Figure 58: Wizard Snapshots.....	61
Figure 69: Troubleshooting Error (3) Practice refuses to complete.....	69
Figure 70: Troubleshooting Error: Low signal levels.	70
Figure 71: Troubleshooting Error: Signal levels may be excessive	70
Figure 72: Stability Lobe Diagram.....	72

List of Tables

Table 1: Nominal Sensitivity (Calibration) Factors 64

Variable Definition

$F = ma$

F = Force (hammer)

m = mass (calibration mass 1 kg plus mass of the accelerometer)

a = acceleration (accelerometer)

1.0 Introduction

TXF is MLI's specialized frequency analyzer package that is tailored for FAST measurement of machine tool dynamics. This program primarily collects data from two types of sensors, an accelerometer and an impact hammer to record the frequency response function of the machine-holder-tool combination being measured. The frequency response function of the structure can be experimentally determined using an impact test. The relationship between the vibration and displacement, X , and the excitation force, F is defined as the frequency response function (FRF), X/F . The results from the measurement are displayed graphically as the real and imaginary components of the FRF. The real part of the frequency response function is a one to one mapping into the lobes of the stability lobe diagram. The stability lobe diagram shows the relationship between the spindle speed and the stable depth of cut for a given measured system.

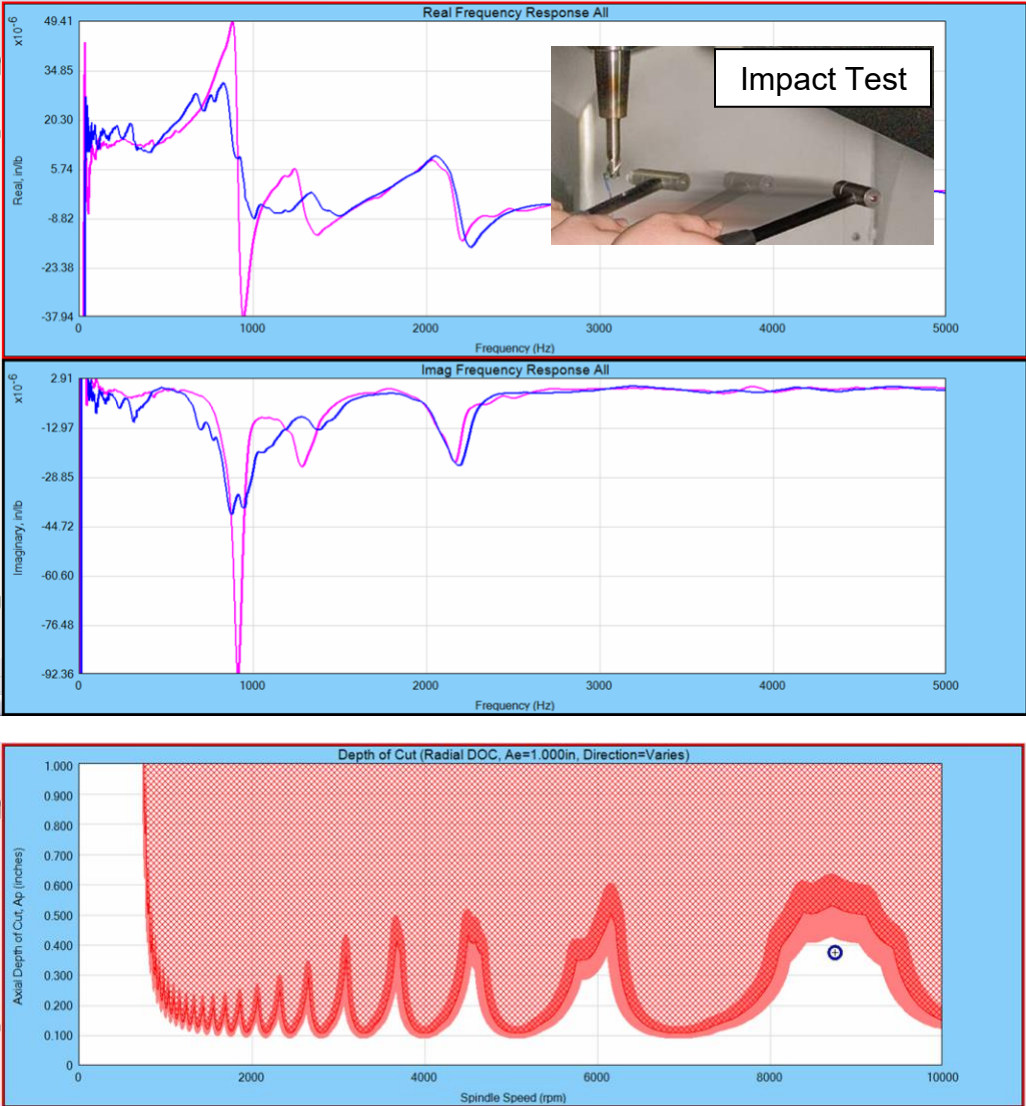

Figure 1: Impact Test to determine the FRF, Resulting Real and Imaginary plots, and the corresponding Stability Lobe Diagram

1.1 Starting TXF

To start TXF both the data acquisition card and the dongle must be on the computer before booting up the computer and accessing the software. Figure 2 shows the measurement hardware connection scheme.

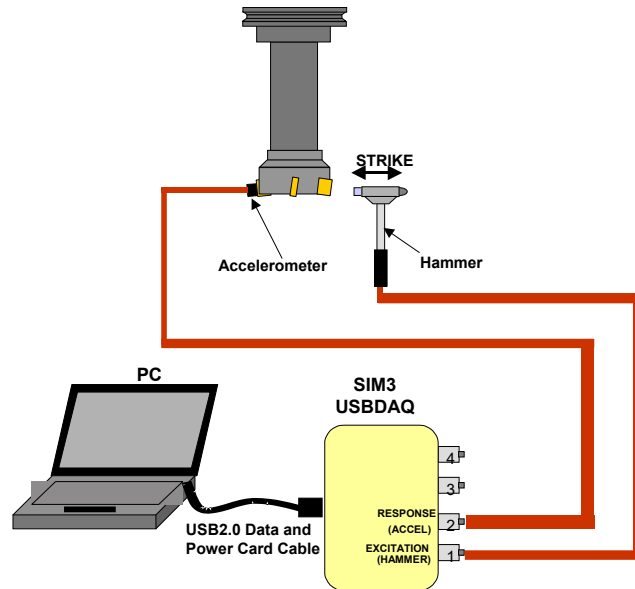

Figure 2: Connection Scheme for METALMAX Measurement set up

Startup Instructions for Data Acquisition

If you have the MetalMax DT-9837 USB

- Plug the USB cable into the desired USB port of your computer and the DT-9837 Unit
- Attach the USB dongle to the computer
- Start the computer
- Open TXF

If you have hardware including a National Instruments Card

- Insert the NI-Daq card into the PCMCIA slot
- Attach the NI-Daq and Power cables to the SIM2 Module
- Attach the USB dongle to the computer
- Start the computer
- Open TXF

If you have the Photon+ or NI-4431 USB

- Plug the Photon data acquisition into the desired USB port
- Attach the USB dongle to the computer
- Start the computer
- Open TXF

Other DAQ systems are compatible. Contact MLI for specific installation instructions for alternate DAQ systems.

Startup Instructions to Review or Analyze Existing Data and ReSave Files

The MetalMax DT-9837, National Instruments Card or the Photon+ DAQ does NOT need to be attached for this function. USB dongle can be inserted with computer already on.

- Attach the USB dongle to the computer
- Open TXF

Startup Instructions for Reviewing Data Only

No Dongle is necessary to review or manipulate the data. Simply start the computer and open TXF. However if you desire to save edits to the data or setting and then resave the file you will need the Dongle (see above).

1.2 Data Acquisition

This section describes the series of steps necessary to properly setup TXF and prepare for data acquisition. The main default screen for TXF is shown in [Figure 3](#) below. There are three sets of accessible Menus in TXF

When beginning to use the software, the user should follow the menus at the right of the screen in the order they are displayed from top to bottom.

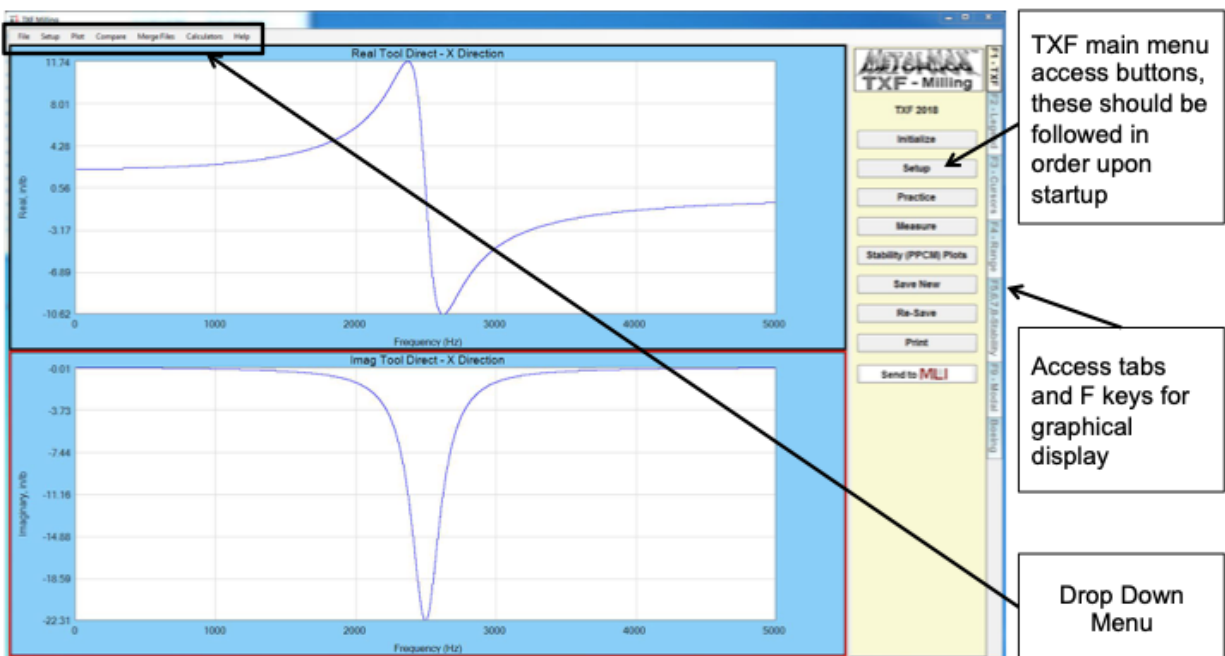

Figure 3: TXF Main User Interface Screen

Calibrate

Immediately after opening TXF, the user should calibrate the system, using the calibrate button at the top right of the screen.

Calibration takes approximately 30 seconds. It resets the internal electronics and makes sure the sensors have settled close to 0. The purpose is to verify proper operation and connectivity and check that the channels have settled and to allow the user to review Voltage levels before collecting data.

Next the user should access the [Setup Menu](#) using the Setup button. This is the most important Tab.

Setup Menu

The [Setup Menu](#) has 7 tabs, [Project Tab](#), the [Measurement Tab](#), the [Sensors Tab](#), the [Cut Data Tab](#), the [Dynamics Tab](#), the [Machine Limits Tab](#), and the [Plot Range Tab](#). Again the user should enter the necessary data or make the appropriate selection on each tab, following the tabs in order. The TXF Menus are very similar to those in the other MetalMax products.

TXF Setup for Milling

Project	Measurement	Sensors	Cut Data	Dynamics	Machine Limits	Current Conditions	Plot Range
Stackup Number							
Date	1/1/00 3:00:00 AM						
Cutting Module	Milling		Data Collector's E-Mail	(I don't know)			
Customer	(I don't know)		Number	(I don't know)			
Remarks	Default Configuration						
Machine	Name						
Machine Model Number	Haas VF-4SS						
Machine Database	Haas	Machine Search	Machine Details				
Holder	Name						
Holder Model Number							
Holder Database	(I don't know)	Holder Search	Holder Details				
Adapter(s): 0	Edit Adapters						
Tool	Name						
Tool Model Number							
Tool Database	(I don't know)	Tool Search	Tool Details				
Total Gage Length	9.906	inches	Pocket No.	(I don't know)			
Material	Name						
Material Group							
Material Database		Material Search	Material Details				
OK Apply Cancel							

Figure 4: TXF Setup Menus

Project Tab

Stackup Number and Date will fill in automatically once the file is saved.

Cutting Module: There are currently 6 choices for Modules, Milling, Trochoidal Milling, Plunge Milling, Small Tool Milling, Predictive Milling, Boring, and Turning. The

remainder of this document will outline the setup and user parameters for the standard Milling Module.

Data collector's email: enter the email address of the data collector. This person maybe different from the person analyzing the data and will be helpful for communication if there are any questions regarding the measurement.

Customer: Enter the customer name.

Number: Enter the Tool Assembly Number if applicable.

Remarks: Enter an appropriate project description in the designated box. Always include as much detail as possible.

Choose your machine, holder, and tool information from the drop down lists. If the item you desire is not in the list use the appropriate database button to create your machine, holder, or tool and save it to the database.

Machine Details

The **Machine Details** button is used to create a new machine definition and to save this machine definition by adding it to the database. To achieve this enter the appropriate information in to the cell of the dialog box shown in [Figure 5](#). Items in bold are essential information needed to fully complete the calculations and should not be left blank. You must click **ADD** to save your machine to the database. If you click OK before click ADD TXF will ask 'Do you want to ADD it to the database now?' If you answer NO the information will be local to this file only but will not be stored in a database.

If the machine definition has already been saved to a database, then the ADD button will change to UPDATE, allowing the user to update the existing machine definition in the database.

Cancel: At any time you may click cancel to exit the dialog box without saving any of the changes.

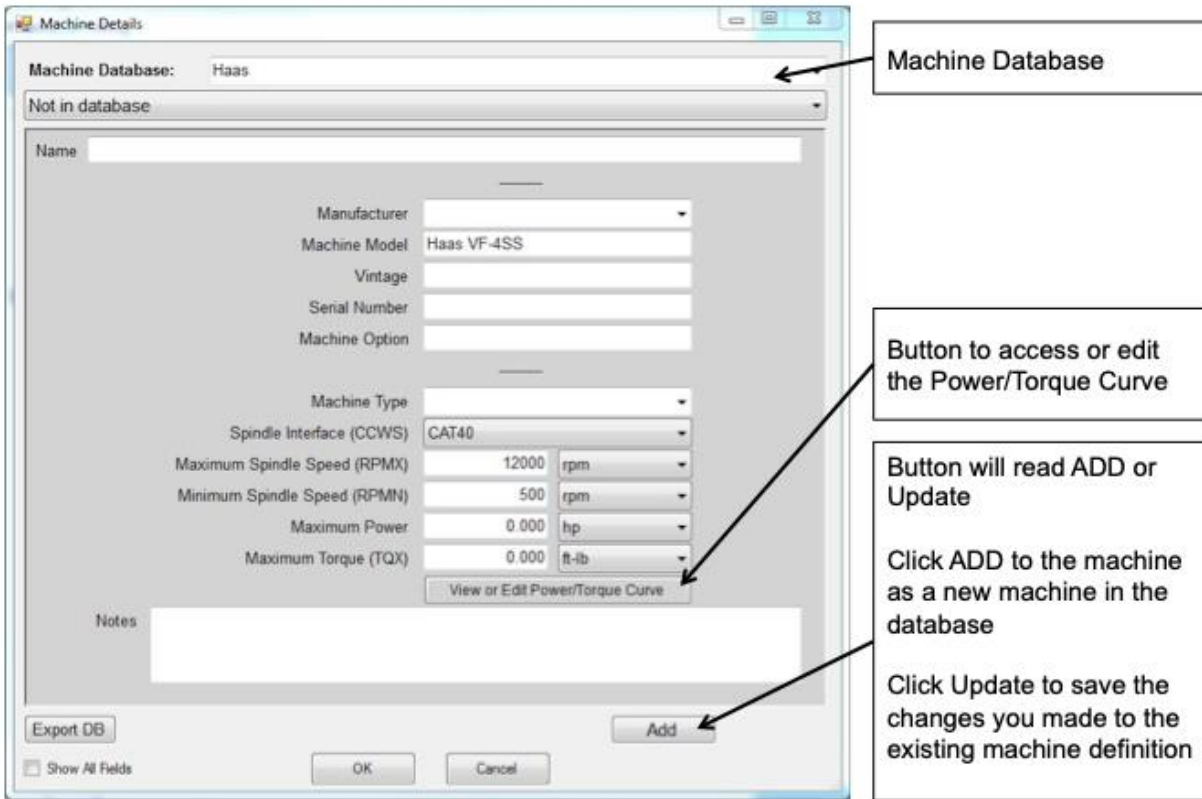

Figure 5: Update Machine Database from the [Machine Details](#)

Interface and Spindle Bearing Limit

By indicating the Spindle Interface the user will enable the Interface Limit (F2: [Legend](#) and [Figure 29](#)) to be displayed on the Stability Lobe diagram.

Click on Show All Fields checkbox to access additional data entry fields.

By indicating the Front Bearing Distance and Maximum Bending Moment the user will enable the Spindle bearing Limit to be displayed on the Stability Lobe diagram (F2: [Legend](#) and [Figure 29](#))

Edit Torque/Power Curve

Every machine has a Power curve associated with its performance. This information will be provided by the machine manufacturer. If you have this information, enter it in the appropriate cells. The values entered into the cells are point pairs on the graph of either spindle speed and torque or spindle speed and power. The graph on the right will show the Power in red and the Torque in blue. CAREFUL to select the correct units. Click OK when complete. By entering the Power curve the user will enable the Power Limit to be displayed on the Stability Lobe diagram (F2: [Legend](#) and [Figure 26](#))

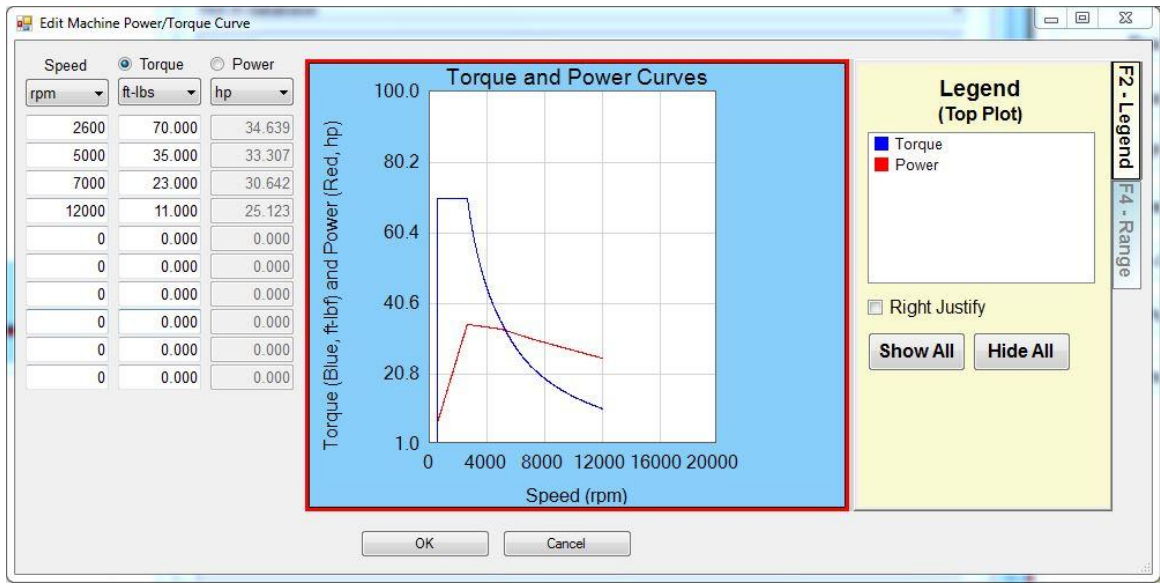

Figure 6: Edit Machine Torque/Power Curve

Holder Details

The **Holder Details** button is used to edit or create a new holder definition and to save this holder definition to by adding it to the database. To achieve this enter the appropriate information in to the cells of the dialog box shown in

Options will change the graphical display of the holder

Enter the details of your holder or choose the appropriate item from the drop down menu

If you do not know the Max RPM for the holder then enter the max RPM for the machine or 0

Will read ADD or Update, is not active if no changes have been made to the information

Items in bold are essential information needed to fully complete the calculations and should not be left blank. All items in this dialog box are essential, except for the holder number. If you do not know the Max RPM for the holder then enter the max RPM for the machine.

You must click **ADD** to save your holder to the database. If you click OK before click ADD TXF will ask 'Do you want to ADD it to the database now?' If you answer NO the information will be local to this file only but will not be stored in a database.

If the holder definition has already been saved to a database, then the ADD button will change to UPDATE, allowing the user to update the existing holder definition in the database.

Holder Graphics: When the user chooses different holder types from the drop down menu the display for the holder graphics will change. The display of the holder graphics can also be changed using the options to the right of the display window.

Options will change the graphical display of the holder

Enter the details of your holder or choose the appropriate item from the drop down menu

If you do not know the Max RPM for the holder then enter the max RPM for the machine or 0

Will read ADD or Update, is not active if no changes have been made to the information

Figure 7: Edit Holder Details

Tool Details

The Figure 7: Edit Holder Details

Tool Details button is used to create a new tool definition and to save this tool definition to by adding it to the database. To achieve this enter the appropriate information in to the cells of the dialog box shown in [Figure 8](#).

Items in bold are essential information needed to fully complete the calculations and should not be left blank.

You must click **ADD** to save your tool to the database. If you click OK before click ADD TXF will ask 'Do you want to ADD it to the database now?' If you answer NO the information will be local to this file only but will not be stored in a database.

If the tool definition has already been saved to a database, then the ADD button will change to UPDATE, allowing the user to update the existing tool definition in the database.

Adapter Details

If you are using extensions or adapters, click on the Edit Adaptors button. Then click on Adapter Details button to enter data.

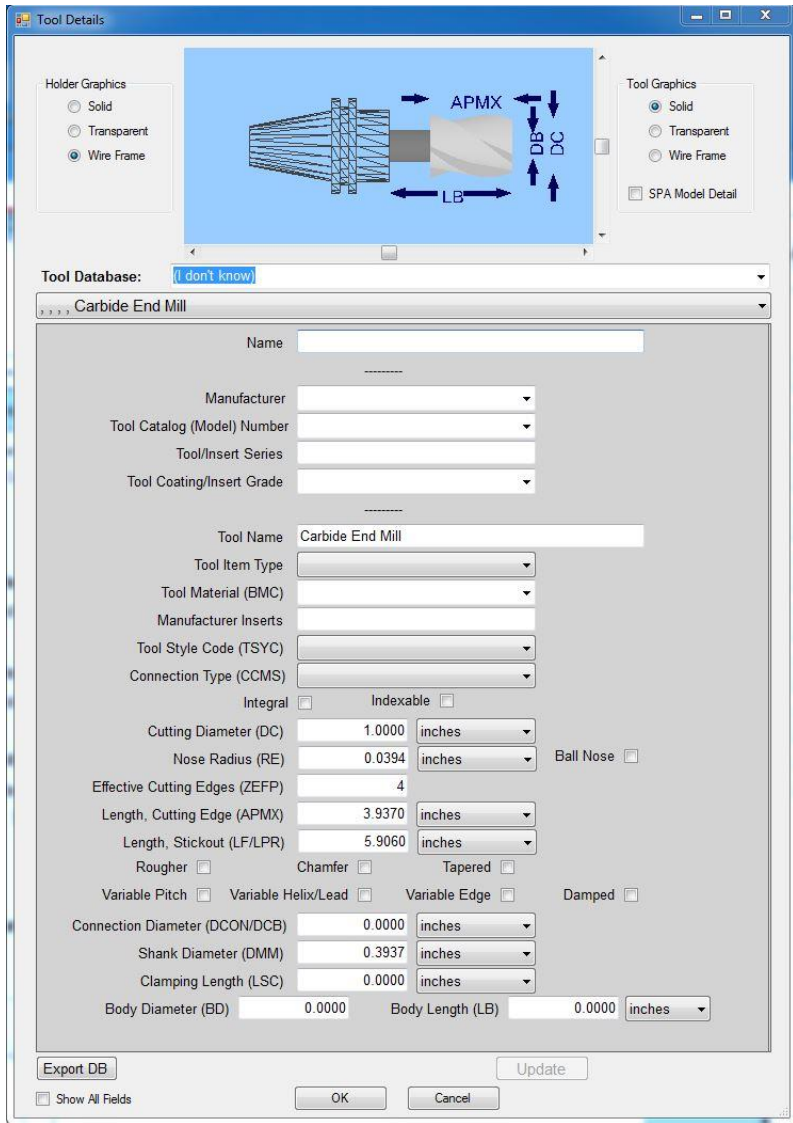

Figure 8: Edit Figure 7: Edit Holder Details
Tool Details

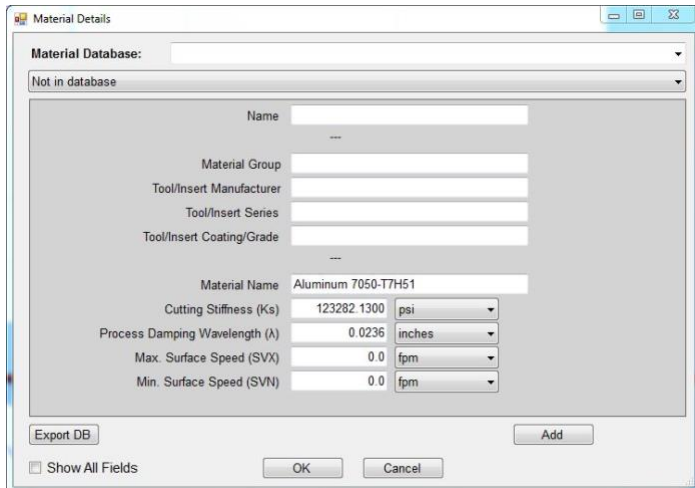

Figure 9: Material Details

Material Details

The [Material Details](#) button is used to create a new material definition or to edit and existing material definition. To achieve this enter the appropriate information in to the cells of the dialog box shown in Figure 9.

You must click **ADD** to save your material to the database. If you click OK before click ADD TXF will ask 'Do you want to ADD it to the database now?' If you answer NO the information will be local to this file only but will not be stored in a database.

If the material definition has already been saved to a database, then the ADD button will change to UPDATE, allowing the user to update the existing tool definition in the database.

The parameters in the [Material Details](#) are critical for correct calculation of the stability lobe diagram. TXF includes approximate values for the cutting force coefficient (Cutting Stiffness) and Process damping wavelength for a wide variety of common cutting materials in the database.

These values are often sufficient to get you "in the ballpark" for process predictions. While it is possible to determine more precise parameters for a particular set up, it is often not necessary. These coefficients are like other material properties such as Young's modulus or fatigue life which can have substantial variability. If you are a practitioner, you want to stay away from the edges of stability, because at the edges you are sensitive to all of the variables, many of which are not in your robust control. The user should choose the material that best represents the material they will be cutting. If the user wants or needs more precise values for the cutting stiffness and process damping refer to the [Procedure for Obtaining Material/Tooling Parameters](#).

Measurement Tab

The Measurement Menu allows the user to set up the Measurement Configuration including the direction of the impact and the sensitive direction of the response accelerometer. The user can also indicate if they are making a Tool Direct FRF, a Workpiece Direct FRF, or a Tool-Workpiece FRF.

Measurement Bandwidth: Only one measurement bandwidth can be applied to a set of measurements. First the user should indicate the desired measurement bandwidth. If you are uncertain,

- set this parameter to a high value,
- make a measurement, and then
- reduce the measurement bandwidth down as low as possible to still capture the relevant frequencies, and then
- remake the measurement.

Next indicate what measurements you will be making using the enable boxes. A green check mark represents that the measurement is enabled. Next set the active measurement. This means the first measurement that you will be making.

The display shows the active measurement setup, including the accelerometer location and impact location. For each measurement that will be made, make the measurement active, and then use the + buttons to indicate the appropriate stimulus and response directions for the measurement setup.

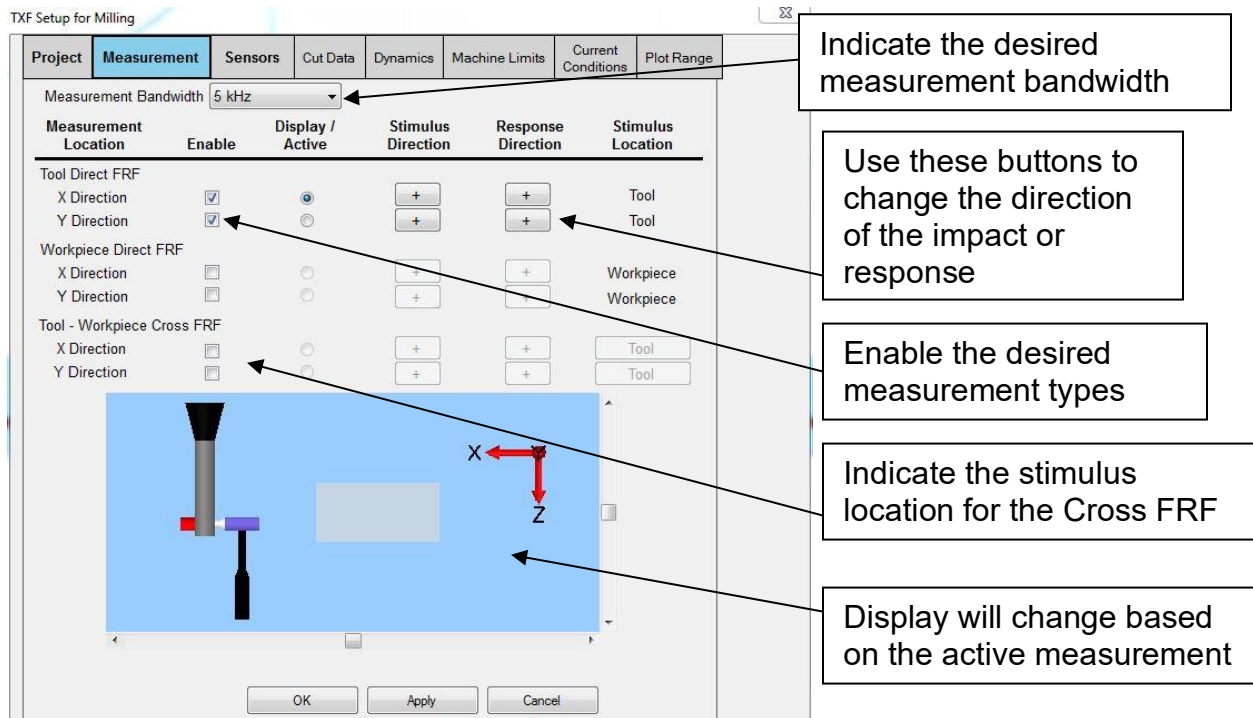

Figure 10: Measurement Tab

The column labeled Stimulus Location will indicate where the impact should occur. For the Tool-Workpiece Cross FRF the user can indicate where the impact is occurring.

When making a measurement it is best to always start with the X direction active and make a corresponding X direction measurement. In this case the software will automatically prompt the user to continue to the next measurement (i.e. the Y direction and then any other enabled measurements). Otherwise, the user will have to manually indicate the active measurement between each set of impacts.

Sensors Tab

The **Sensors Tab** is where the user indicates what type of sensor is being used and its configuration information such as sensitivity and range.

Measurement configuration: Choose the measurement configuration for which you are setting the Sensor information. You can choose a set of sensors and then Apply the setting to ALL measurement configurations using the appropriate button.

Sensor Name: For each channel the user must choose a sensor from the database or supply the appropriate information and add their sensor to the database

Integration: The desired response type is displacement. Integration changes the measured signal into different units.

Choose none if the response sensor is a displacement sensor.

Choose single if the response sensor is a vibrometer.

Choose double if the response sensor is an accelerometer.

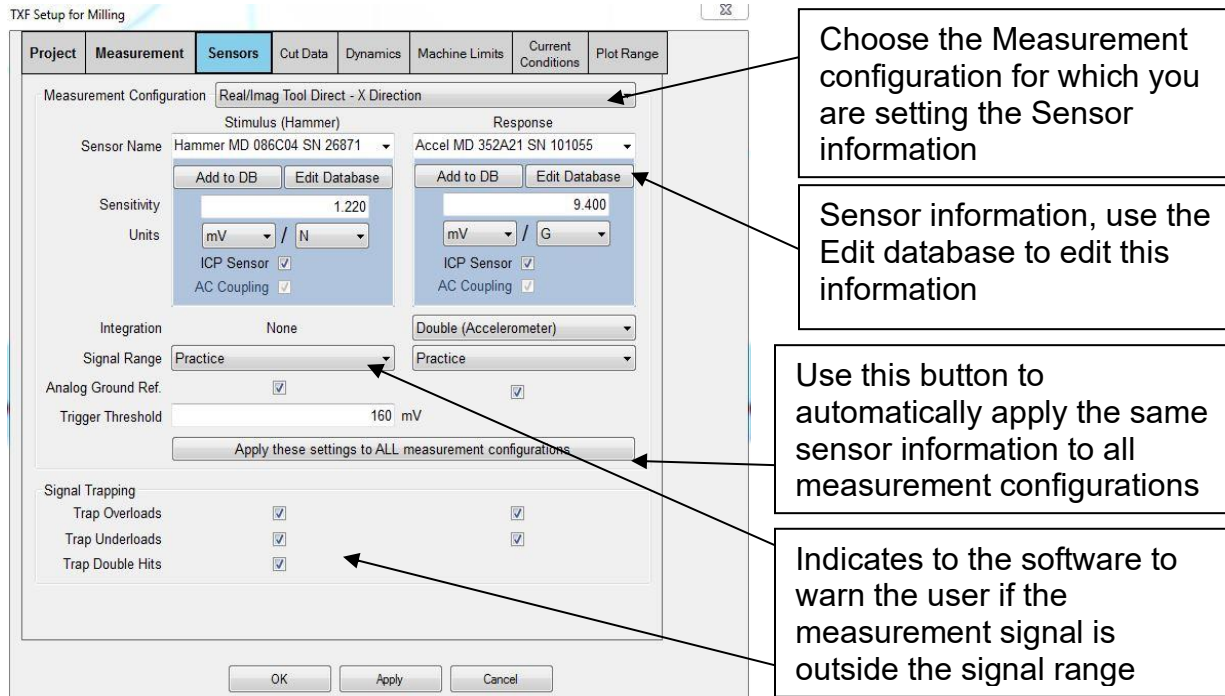

Figure 11: Sensors Tab

Signal Range: This setting is not linked to the database. The Signal Range can be set by the software using the **Practice** option in the **Drop Down Menu** or the user can indicate the signal range by choosing the desired value from the drop down menu. For the best signal to noise ratio the range should be set just above the peak signal. So for example if the maximum signal is 0.8 volts, the range should be set to $\pm 1V$. If the user is unsure what values to use, it is recommended to set the range high, $\pm 10V$, and make a measurement. Once the user is able to determine what range the sensor is detecting, this value can be reduced and the measurement repeated.

Analog Ground Ref: This setting ties the ground reference in the measurement to the computer's power supply. This could be the battery or the wall outlet AC power supply. It is recommended that data is collected with the laptop unplugged to eliminate any grounding issues with the AC power. Ungrounded AC power supplies can cause major DC shifts.

If grounding problems persist, uncheck this option to float the ground which will allow the ground of the target to be the ground reference in the measurement. This sometimes is necessary when the object being measured (e.g. the cutting tool or machine) is poorly grounded.

Trigger Threshold: This value indicates to the software what level signal is considered a measurement. It should be set high enough such that if the user moves the hammer around, or sets it down on a table to rest, the software does not trigger a measurement.

Signal Trapping:

While making a measurement, TXF will warn the user if any signal levels exceed the range set in the Signal Range box. The default setting is for all of these warnings to be active. The Signal Range can be set manually or TXF can set this value automatically using the [Practice](#) Option in the [Drop Down Menu](#).

Trap Overloads: Will signal the user if the impact force level or the response of the accelerometer is above the voltage in set in the Signal Range box, see [Figure 23](#).

Trap Underloads: Will signal the user if the impact force level or the response of the accelerometer is below the voltage in set in the Signal Range box, see [Figure 23](#).

Trap Double Hits: Will signal the user if the software detects two impacts within the measurement window.

Sensor Database

To edit a sensor in the database or add a sensor to the database click on the Edit Database button, the menu in [Figure 12](#) will appear.

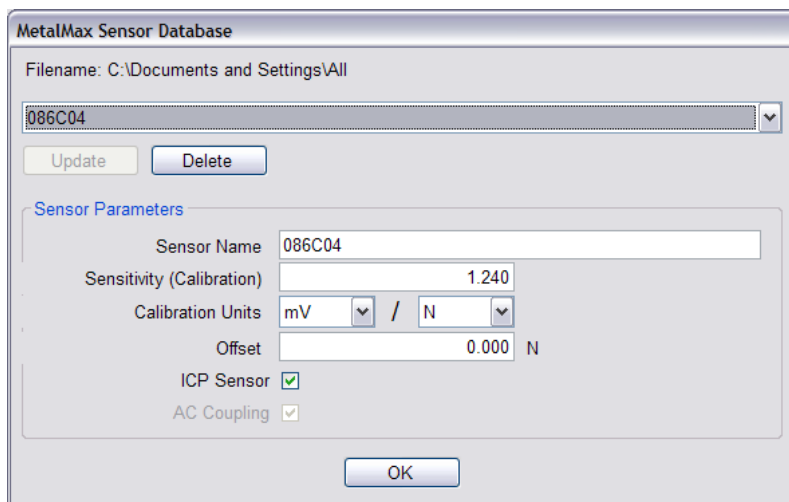

Figure 12: MetalMax Sensor Database

Enter the sensor name, sensitivity with the correct units, and indicate if it is an ICP Sensor and if it requires AC Coupling. Careful to indicate the correct Calibration Units.

Then click Add to add the sensor to the database. You will know the sensor is added to the database because the drop down menu will now display your new sensor name.

ICP Sensor: ICP is a type of sensor that requires a power amplifier. The PCB sensors in MetalMax kit are all ICP sensors. An ICP sensor should always be AC coupled. As a result if ICP is indicated, then the option for AC Coupling will automatically be indicated and will not be a setting the user can change.

AC Coupling: Eliminates DC shifts away from ground reference, so data decays to 0 for the mean signal. This setting will become active when the ICP option is NOT indicated.

Cut Data Tab

The [Cut Data Tab](#) allows the user to set up the specifics of the [Target Cutting Parameters](#) and the [Tool Properties](#).

Target Cutting Parameters

The target cutting parameters are the desired spindle speed and depth of cut. The numbers entered here will be displayed on the stability lobe diagram using the blue target symbol.

Spindle Speed: Enter the current spindle speed and/or a desired spindle speed

Depth of cut: Enter the axial depth of cut

Limit Depth of Cut: Enter the limiting depth of cut, this is commonly the tool flute length, but may be any limiting value that the user desires to input.

Feedrate/Feed per Tooth: Enter either the feedrate or the feed per tooth. If feedrate is entered TXF will calculate the corresponding feed per tooth based on the tool properties. Conversely, if feed per tooth is entered TXF will calculate the feedrate.

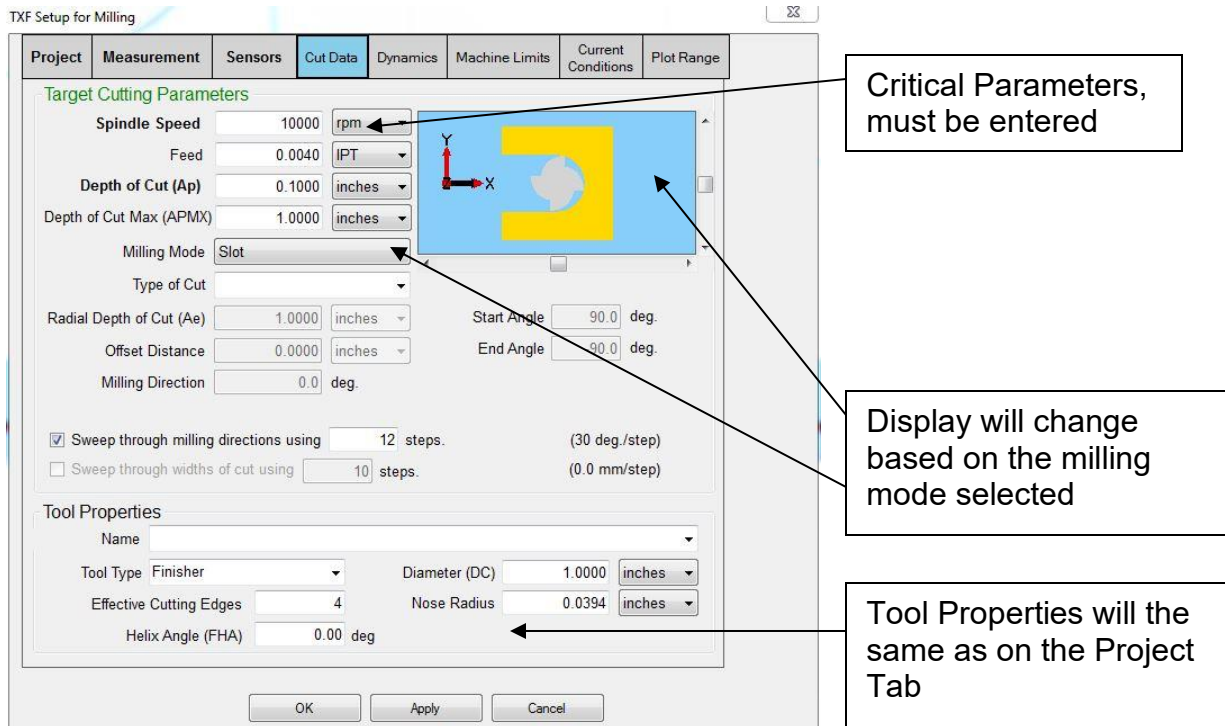

Figure 13: Cut Data Tab

Milling Mode

The stability lobe diagram can be calculated for full immersion cuts (slot), partial immersion cuts (convention and climb milling), and/or face milling.

The user should select the desired milling mode for which the stability lobes should be calculated. Based on the milling mode selected different parameters will become active or grayed out.

Slot Milling

A full slot cut represents the ‘worst case scenario.’ This means that if the stability lobes are generated for this mode, then all partial immersion cuts will also be stable if the boundaries for a full slot are respected.

Milling Direction and Sweep through milling direction: If the X direction and Y direction FRFs are not similar then the stable cutting regions will differ depending on the milling direction, see [Figure 14](#). Therefore, the stability lobes can be calculated for a specific milling direction or as an envelope including all milling directions.

Figure 14: Stability lobe diagram for a full slot (top) for Milling Direction 90 (bottom) Sweep through milling directions using 12 steps.

To calculate the stability lobe diagram for a specific milling direction indicate the by deselecting 'Sweep through milling direction' which will cause the Milling Direction input box to become active. The +X direction corresponds to 0° and the +Y direction corresponds to 90°. The graph located at the top right of the [Cut Data Tab](#) will change to correspond to the value that the user inputs for Milling Direction.

Sweep through milling direction

This option allows the user to calculate the stability lobe diagram as an envelope including all milling directions. Select 'Sweep through milling direction' which will cause the Milling Direction input box to become inactive. Indicate the number of steps to use when sweeping through the milling directions. Sweep through widths of cut is not a valid selection for slot milling and is therefore not accessible.

Sweep through all widths of Cut

This option allows the user to calculate the stability lobe diagram as an envelope including the widths of cut. Select a partial immersion cut, conventional or climb milling,

which will activate the 'Sweep through width of cut' selection. Activate 'Sweep through widths', and indicate the milling direction.

Partial Radial Immersion Milling

The stability lobe diagram can be calculated for a specific partial radial immersion milling condition. The following combinations of cutting conditions are possible for generating the stability lobe diagram.

- Partial Radial immersion at a set radial depth of cut and a set milling direction

For this case choose the appropriate milling module, conventional or climb milling. This will cause the Radial Depth of Cut field to become active. Indicate the desired radial depth of cut in the appropriate text box. Deselect 'Sweep through milling direction' which will cause the Milling Direction input box to become active. Indicate the desired milling direction in the appropriate text box.

- Partial Radial immersion at a set radial depth of cut and sweep through milling directions

For this case choose the appropriate milling module, conventional or climb milling. This will cause the Radial Depth of Cut field to become active. Indicate the desired radial depth of cut in the appropriate text box. Select 'Sweep through milling direction' which will cause the Milling Direction input box to become inactive. Indicate the number of steps to use when sweeping through the milling directions.

- Partial Radial immersion at a set milling direction with sweep through widths of cut

For this case choose the appropriate milling module, conventional or climb milling. Select 'Sweep through widths of cut' which will cause the radial Depth of Cut input box to become inactive. Indicate the number of steps to use when sweeping through the widths of cut. Deselect 'Sweep through milling direction' which will cause the Milling Direction input box to become active. Indicate the desired milling direction in the appropriate text box.

- Partial Radial immersion with sweep through milling directions and sweep through widths of cut

For this case choose the appropriate milling module, conventional or climb milling. Select 'Sweep through milling direction' which will cause the Milling Direction input box to become inactive. Indicate the number of steps to use when sweeping through the milling directions. Select 'Sweep through widths of cut' which will cause the radial Depth of Cut input box to become inactive. Indicate the number of steps to use when sweeping through the widths of cut. In this case TXF will increment the Milling direction and then 'Sweep through width of cut' for that milling direction and then increment the milling direction again. Therefore, for the selections, Sweep through

milling direction using 12 steps and Sweep through width of cut using 10 steps, TXF will calculate 120 combinations and provide the combined stability lobe diagram.

Face Milling

The stability lobe diagram can be calculated for a face milling application which is a special case of a partial immersion milling because the point in which the face milling cutter engages the workpiece (i.e. the start angle) and disengages the workpiece (the end angle) can differ for the same value of radial immersion, as shown in [Figure 16](#). When calculating a specific case stability lobe diagram, there can be significant difference in the stable depth of cut for a given spindle speed, depending in the start and end angle of the cut.

- Face milling with 'Sweep through widths of cut'

For this case choose the appropriate milling module, face milling. Select 'Sweep through widths of cut.' Indicate the desired Radial Depth of Cut, start angle, and end angle. Indicate the number of steps to use when sweeping through the widths of cut. Deselect 'Sweep through milling direction' which will cause the Milling Direction input box to become active. Indicate the desired milling direction in the appropriate text box. For example, [Figure 15](#) shows the graphics for Sweep through width of cut for Face Milling using 3 steps and half radial immersion.

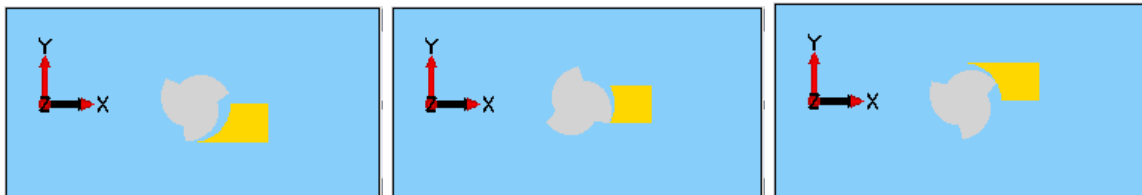

Figure 15: Sweep through width of cut for Face Milling using 3 steps and half radial immersion

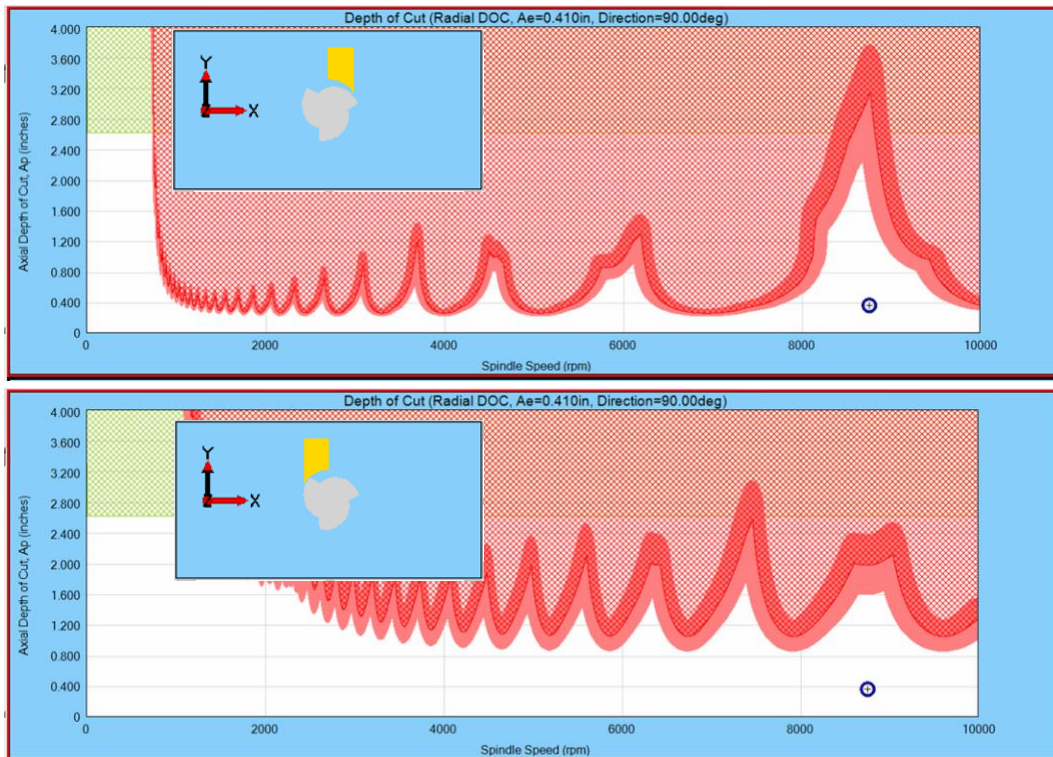

Figure 16: Face Milling Mode Stability lobe diagrams showing the same radial depth of cut with different stand and end angles

Tool Properties

The Tool properties section of the [Cut Data Tab](#) will display the tool specifications set up on the [Project Tab](#). If the information displayed is not correct choose or enter the correct information. If Information is edited or changed in the Tool Properties, Tool section on the [Project Tab](#) update accordingly. However, the new information will NOT update the database unless the Add to DB button is clicked.

For example, if the number of cutting edges is increased from 2 to 3, the both the Tool Details and the Tool Database Button on the [Project Tab](#) will also display 3 as the number of cutting edges. However this setting will be specific to this file only, unless the new information is added to the tool database by updating the database.

Dynamics Tab

The [Dynamics Tab](#) allows the user to set parameters specific to the generation and display of the stability lobe diagram. The input cells for the Measurement locations will be gray or active based on settings from the [Measurement Tab](#) and/or the Cutting Module set on the [Project Tab](#).

Traditional stability lobes are generated from the Tool Direct Measurement. The user should indicate if the stability lobes should be generated

- using the X direction Measurement only (indicated with a green check in the X column)
- the Y direction measurement only (indicated with a green check in the Y column)
- or both the X and Y direction measurements (indicated with a green check in both the X and Y columns)

For each active measurement the user should indicate the minimum and maximum frequency range that will be used to generate the stability lobe diagrams. All data outside the indicated range will be ignored.

Similarly, stability lobes can also be generated from workpiece and/or Tool-Workpiece Cross FRFs by indicating the desired measurements with a green check mark and indicating the desired frequency range.

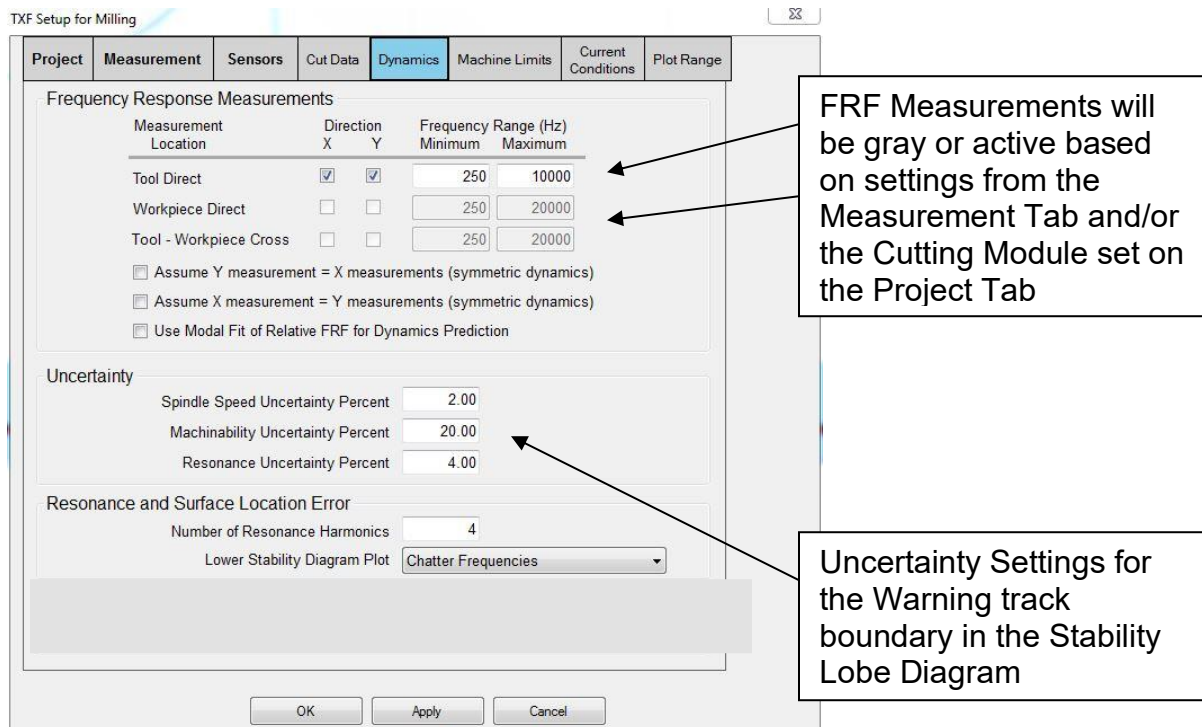

Figure 17: TXF Setup for Milling

Assume symmetric dynamics

Often the X direction and Y direction tool tip FRF will be very similar. In this case, to shorten the measurement time the user can make only one FRF, and then indicated that the software should assume that the X and Y direction FRFs are identical.

Depending on the active measurement, TXF will let the user indicate symmetry by either choosing Assume X measurement = Y measurement or Assume Y measurement = X measurement.

If the user records a Y direction measurement only then the Assume X measurement = Y measurement should be indicated for symmetrical dynamics. In this case the Assume Y = X option will be grayed out since it is not a valid choice.

If the user records an X direction measurement only then the Assume Y measurement = X measurement should be indicated for symmetrical dynamics. In this case the Assume X = Y option will be grayed out since it is not a valid choice.

Several examples are given below to guide the user. These examples do not include all possible cases, but are meant to help the user understand the parameter selections.

Sequence 1:

For example

- if the user only makes an X direction FRF and
- does NOT indicate Assume Y measurement = X measurements (symmetric dynamics),
- but chooses sweep through milling direction using 12 steps

The user will be prompted “Do you want to apply Y=X symmetry for the stability calculation?” Choose OK to apply Y=X symmetry, and the corresponding stability lobes will be calculated. If CANCEL is chosen, NO stability lobe diagram will be calculated and the graph will default back to the FRF display.

Sequence 2:

For example

- if the user only makes an X direction FRF and
- DOES indicate Assume Y measurement = X measurements (symmetric dynamics), and
- chooses sweep through milling direction using 12 steps

The stability lobe diagram will a combined stability lobe diagram taking into account X and Y measurements that are the same.

Sequence 3:

For example

- If the user only makes an X direction FRF and
- DOES indicate Assume Y measurement = X measurements (symmetric dynamics), and
- chooses milling direction = 90 degrees (which should be a Y cut)

The stability lobe diagram for the Y direction cut will be the same as for the X direction cut.

Sequence 4:

For example

- If the user only makes an X direction FRF and
- DOES NOT indicate Assume Y measurement = X measurements (symmetric dynamics), and
- chooses milling direction = 90 degrees (which should be a Y cut)

The user will be prompted “Do you want to apply Y=X symmetry for the stability calculation?” Choose OK to apply Y=X symmetry, and the corresponding stability lobes will be calculated. If CANCEL is chosen, NO stability lobe diagram will be calculated, and the graph will default back to the FRF display.

Use Modal Fit instead of Measured Data

The Stability Lobe Diagram can be generated using a modal fit to the data instead of the actual data. This might be desirable when the measurement data is very noisy which can sometimes be the case when measuring very small diameter tools. Also, the modal fit option can be used to create a custom FRF and see how this would affect the stability lobe diagram. For instance, the user can say if “I lengthen my tool it will shift the natural frequency of the primary mode down”. This can be simulated by adjusting the modal fit parameters and then generating the stability lobe diagram to see how this will change the stability lobe diagram.

The modal fit to the data is created using F8 Modal or from the Plot drop down menu at the top of the screen. When the Use Modal Fit instead of Measured Data box has a green check mark, then TXF will use the fit data to generate the stability lobe diagram instead of the actual data.

Uncertainty

Uncertainty is a quantity that represents the limit on the accuracy with which certain measurement can be made. Uncertainty can result from a wide variety of causes including the measurement procedure, the sensors, lack of knowledge of process information (such as the material properties). As a result when generating the stability lobe diagrams in TXF, a warning track is included in the display, to represent a band of uncertainty around the calculated parameter. The shape of the band is controlled by the two parameters located on the [Dynamics Tab](#), under the heading Uncertainty.

Spindle speed uncertainty percent – will cause the stability lobe pocket to narrow by increasing the thickness of the warning track along the axial depth of cut axis. This parameter indicates uncertainty in the operating spindle speed. 2-5% is a typical value for this parameter.

Lobe uncertainty percent – will cause the stability lobe pocket to indicate a smaller stable depth of cut by increasing the thickness of the warning track along the axial depth of cut axis. This parameter indicates uncertainty in the depth of cut, which is primarily affected by material properties such as the cutting stiffness. The default value for the lobe uncertainty is 20%.

Harmonics

When displaying the stability lobe diagram, the user can choose to have the spindle speed bands that correspond to the resonance of the system highlighted in yellow. When displaying the stability lobe diagram, the user can choose to have the spindle speed bands that correspond to the resonance of the system highlighted in yellow.

Cutting at or near a resonance can lead to larger vibration levels, although much less than what would be obtained in chatter.

Two settings will affect how the resonance bands are displayed, the Number of Resonant Harmonics and the Resonance uncertainty percent

Number of Resonant Harmonics: The number of harmonics will dictate how many bands are displayed. So if the Number of Resonance Harmonics is 4, then bands would occur at the primary spindle speed (N), 2N, $\frac{1}{2}N$ and $\frac{1}{3}N$.

Resonance uncertainty percent: The resonance uncertainty percent will dictate the thickness of each resonance band on the stability lobe diagram.

Machine Limits Tab

The active machine as set on the Project Tab will be displayed on the Machine Limits Tab. The Machine Limits Tab displays the machine parameters that are used in generating the stability lobe diagram and/or limits displayed on the stability lobe diagram. All the values show on this tab are critical for calculating the stability lobe diagram therefore a value should be entered for each parameter.

The active machine as set on the Project Tab will be displayed

All parameters on this tab are used to generate the stability lobe diagram and should have values entered

Will allow the user to edit the Power/Torque Curve

Indicate with green check if an accurate Power/Torque Curve has been entered. If no check then the Power/Torque Curve will not be used in the calculation

Figure 18: Machine Limits

The graph at the bottom of the screen shows the Machine Power/Torque Curve. This information is required if the user desires certain limits to be available on the stability lobe diagram. For example, an indicator line showing the machine power limit can be displayed on the stability lobe diagram (See F2: Legend). However, this option will not be available if the Enable Spindle Power/Torque Curve is not enabled.

To edit the Power/Torque Curve Values click the appropriate button in the center of the screen and the window shown in Figure 19 will open. The Power/Torque curve is created by entering spindle speed and torque or spindle speed and power point pairs into the appropriate columns. CAREFUL to indicated the correct units for the values entered. The graph at the right of the screen will update as new point pairs are entered or edited. Click OK to save the changes.

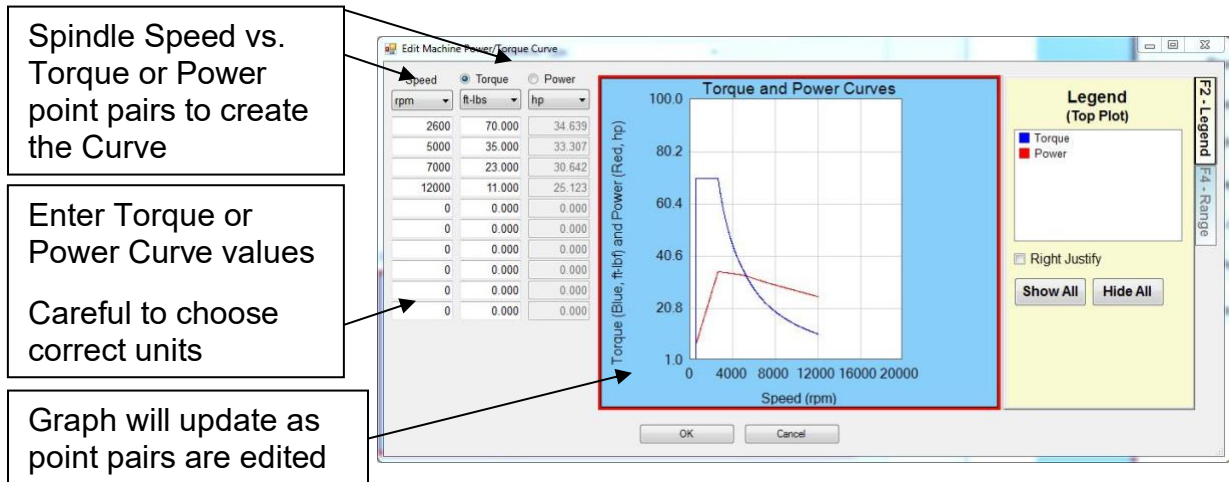

Figure 19: Edit Machine Power/Torque Curve

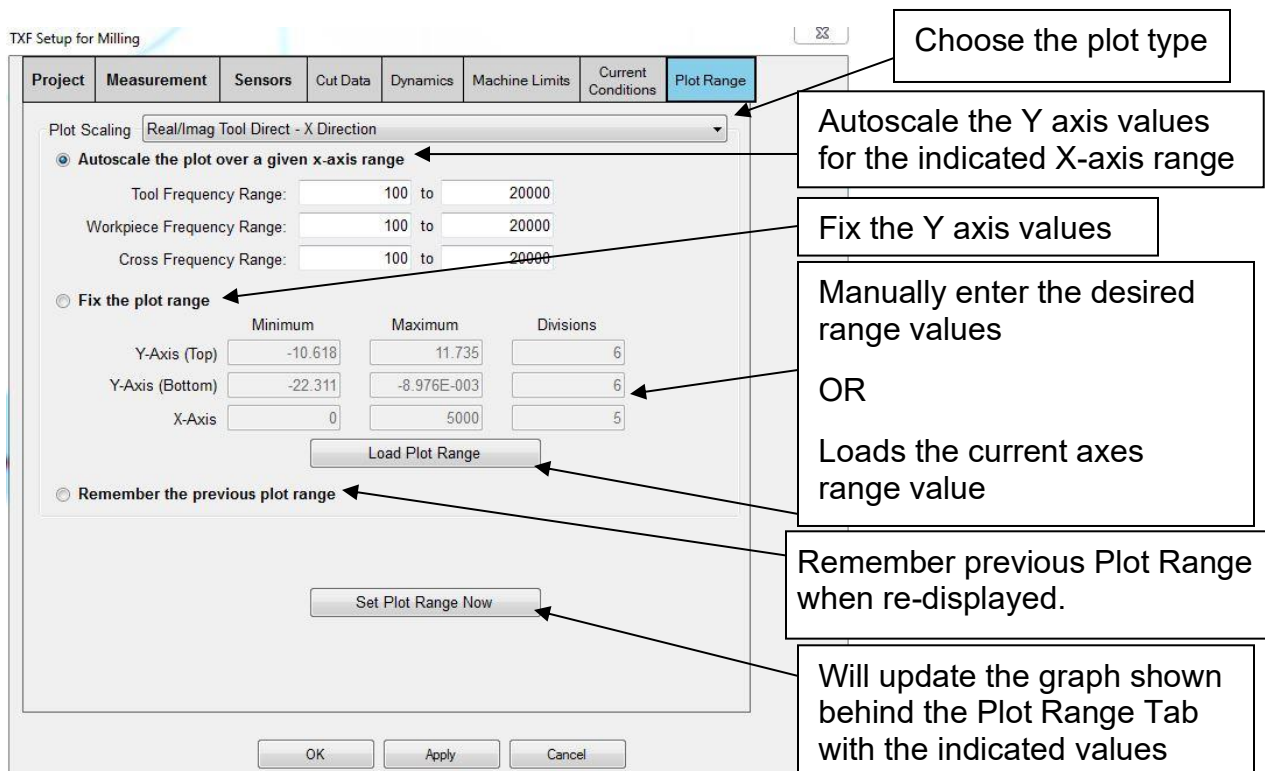

Figure 20: Plot Range Menu

Plot Range Tab

The Plot Range menu lets the user set the plot ranges for each type of plot (eg. The Real/Img FRF or the Stability Lobe Diagram)

Autoscale the plot over a given x-axis range: This option allow the user to autoscale the Y axis values for the indicated X-axis frequency range. The frequency ranges are set for each individual type of FRF recorded, Tool, Workpiece, or Cross.

Fix the plot range: This option allow the user to manually set the X and Y axis values.

Load Plot Range Button: this button will load the current plot values into the appropriate cells in the Fix the plot range section.

Set the Plot Range Now Button: This button will set the plot range values indicated by the user active on the graph. When clicking this option the user will see the graph behind the Plot Range window update.

Remember the Previous Plot Range: This setting preserves the most recent plot range used whenever the plot is returned to. For instance, if you zoom in on the X-direction plot and go to the Y-direction plot, when you return to the X-direction it will return to your prior zoomed range instead of any preset or auto-range (scaled) setting.

Practice

The practice button will not be accessible unless the hardware and hardware lock are appropriately setup, see [Figure 2](#). The practice section serves 3 primary purposes

- To make sure that the sensors are working. During the practice hits, the user can see the hammer plot (top) and the accelerometer plot (bottom), as shown in [Figure 21](#). This provides visual feedback that everything is working.
- Allow you to practice hitting so that you get comfortable with your setup.
- Practice can also "Autorange" the voltage input range on your sensors if you are using the NI6062E Data acquisition card. Each time you hit, the range will update until the program has selected the smallest possible voltage range that doesn't saturate. The "Autorange" feature doesn't help much with the newer 24-bit DAC cards because they are always set to use the full +/- 10Volt range.

Auto Spectrum shows the frequency range and force magnitude that is created by the impact, as shown in [Figure 22](#).

In [Figure 22](#), the frequency range that was sufficiently excited by the impact was 0-1600 Hz. If frequencies greater than 1600 Hz appear in the magnitude plot, then they should be disregarded, or a different hammer and accelerometer combination should be used to sufficiently excite the desired frequency range. The user can also use this information to change the measurement bandwidth (see [Figure 10](#)).

Measure

The measure button brings the user to the screen which will allow the user to record the FRF's. If the user selects **Measure** without selecting **Practice**, TXF will automatically go to the **Practice** Screen before proceeding with the Measure Screen.

If Show all Hits is selected the plot window will be subdivided such that all recorded hits will be displayed. If this option is not selected only the most current hit will be displayed. This option only applies to the Time Domain plots.

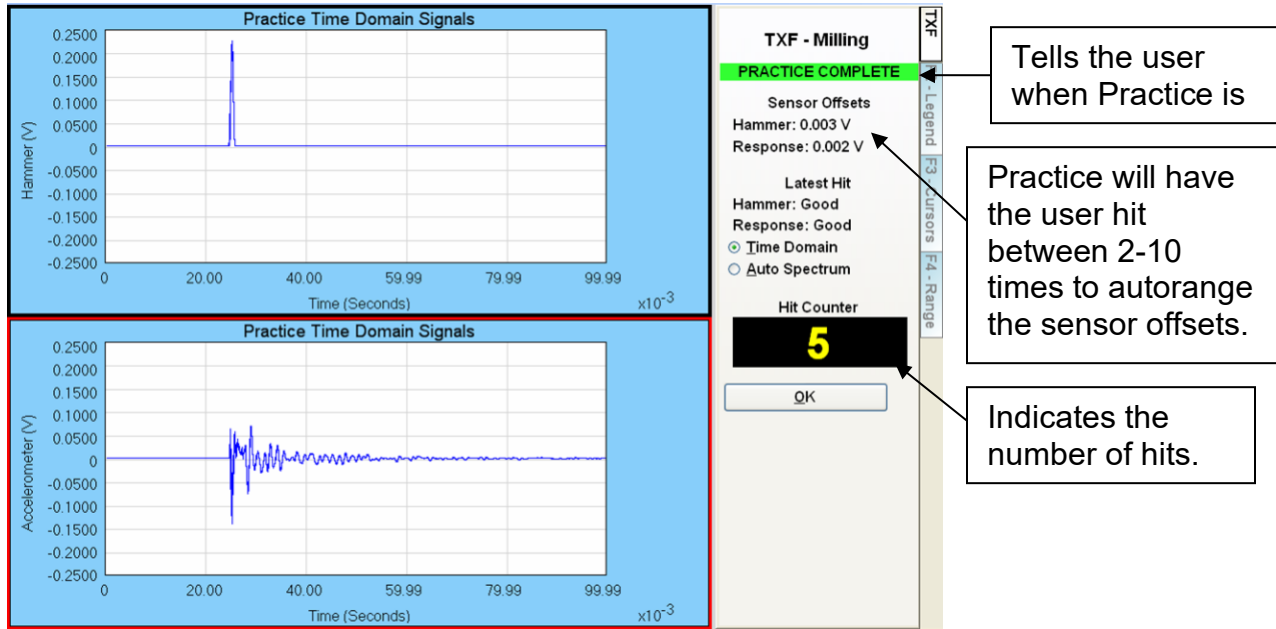

Figure 21: Practice

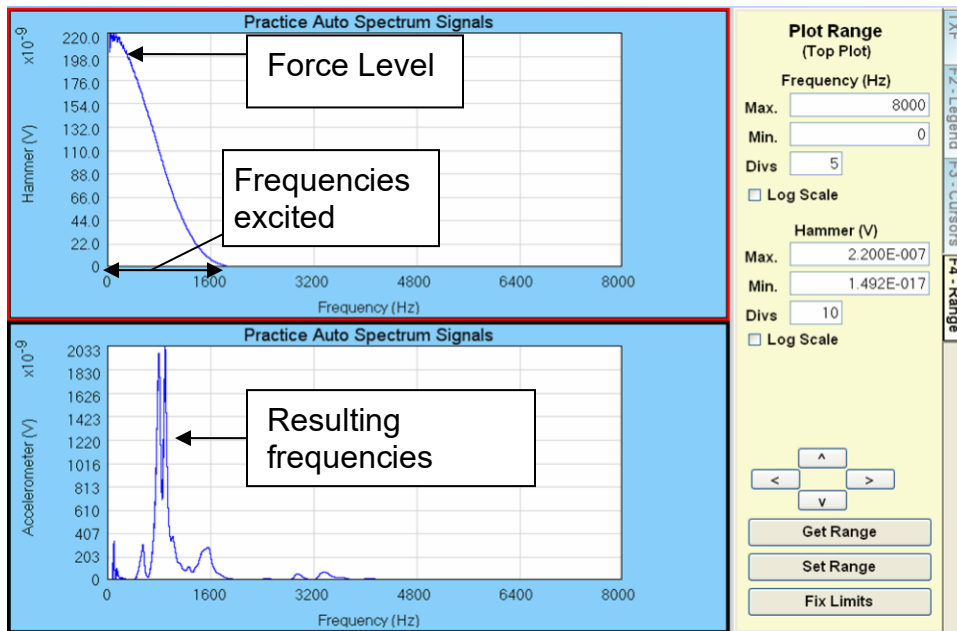

Figure 22: Auto Spectrum Option in the Practice Section

Reject: this button will allow the user to reject the most recent hit. To reject a hit previous prior to the most recent hit, the user can simply click on the hit that should be deleted. TXF will indicate that this hit is no longer valid with a large red X. This hit can be re-included in the measurement by clicking on the red X causing the X to be removed and making the hit active.

Plot Types: There are 5 different types of plots that may be viewed during the measurement process. The different plot types allow the user to ensure the impact level and frequency and other setting are appropriate for the system and to view the resulting FRF as well as coherence of the measurement.

Frequency Spectrum: Plots the stimulus magnitude and response magnitude versus frequency.

Auto Spectrum: Plots the stimulus magnitude squared and response magnitude squared versus frequency. Is also called the power spectrum, see [Figure 22](#).

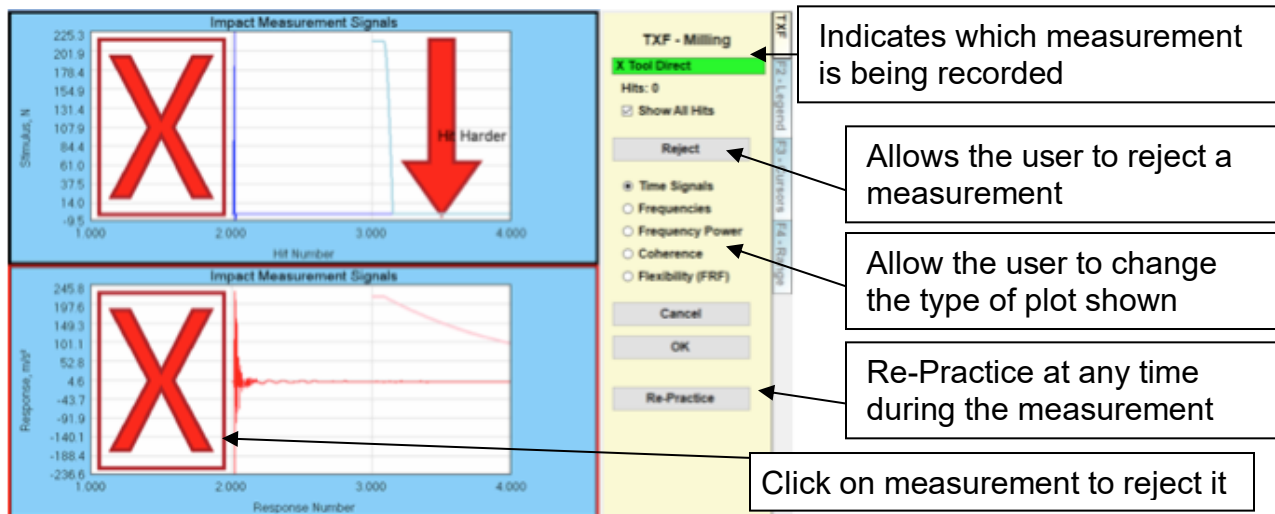

Figure 23: Measure

Coherence: Coherence is a data quality assessment which identifies how much of the system response is related to the input force, see [Figure 49](#) and [Figure 59](#).

Frequency Response: the Real and Imaginary FRF for the current measurement.

Re-Practice: If during the measurement process too many errors (Hit Harder, or Hit Softer) are experienced, the use can go back to the [Practice](#) screen to practice hitting again and/or to reset the autorange values for the sensors.

Cancel: will cancel the measurement and NOT record any of the data.

OK: Use this button when you are satisfied with the number of hits recorded and to see the final FRF.

Upon completion of the [Measure](#) option the main TXF Screen will display the resulting FRF recorded during the [Measure](#) exercise.

Stability Chart

The Stability Chart button will generate the stability lobe diagram based on the FRF measurement and the settings in the [Setup](#) Menu. As shown below in [Figure 20](#), a stability lobe diagram is spindle speed vs. axial depth of cut. The **RED** line is the boundary between stable and chatter (red hatched area). So when reading the graph any region below the red line is stable. The user should pick a combination of spindle speed and axial depth of cut that is stable as the desired cutting parameters. The blue bulls eye indicates the spindle speed and depth of cut combination entered in the [Cut Data Tab](#) as the Target Cutting Parameters.

The Chatter Frequency Graph (lower plot) shows the chatter frequencies that correspond to a given portion of the stability Lobe Diagram (top plot). So, as shown with the cursor, for a spindle speed of 7500 rpm, the chatter boundary occurs at 0.149 inch depth of cut, and at these parameters chatter will occur at 967 Hz.

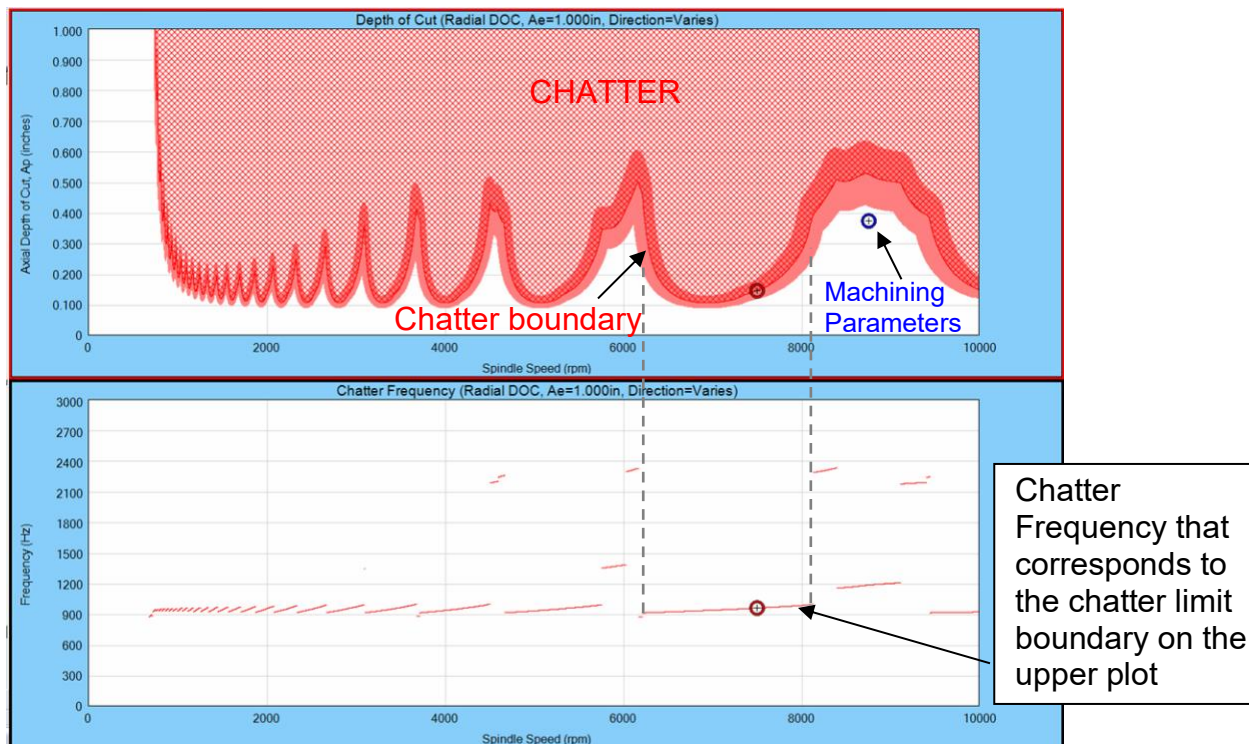

Figure 24: (top) Stability Lobe Diagram and (bottom) Chatter Frequency Diagram

Process Damping Region:

Process damping is a phenomenon where there is a very strong stabilizing effect at low spindle speeds that leads to a significant increase in the depth of cut. This effect is

essentially added damping to the system which is based on the wavelength of the wavy surface a vibrating cutter will leave on the surface of the part and the tool geometry. The increase in the damping is larger for shorter wavelengths. The parameter in TXF that effect the calculation and display of this region is the Process Damping Wavelength located on the [Project](#) Tab under Material Details.

This phenomenon is very important when machining materials, which because of their properties, cannot be machined at high speeds. Often, although low cutting speeds must be used, large depths of cuts are possible without experiencing chatter. This can lead to productive metal removal rates, even for materials which are known to be difficult to machine.

Re-Save

The Re-Save Data option saves the data with the existing file name and writes over the old file.

Save New

Depending on the [F12: Preferences, File Naming Conventions](#) the save new data option will either

1. Open a new file dialog box and allow the user to name a new file to save the data,
2. Automatically save and rename the file to the data directory set in the [F12: Preferences Menu](#), using the [File Naming Conventions](#), also set on this menu.

Send to MLI

The Send to MLI button provides the user a way to send a measurement or set of measurements directly to MLI. The MLI site and MLI Folder are options that must be specified when using the Send to MLI button on the main screen. Please refer to the Preferences section for description of these settings. When using the send to MLI Option the correct MLI folder must be specified or the data will not be sent. Contact you MLI representative to get the correct setup information.

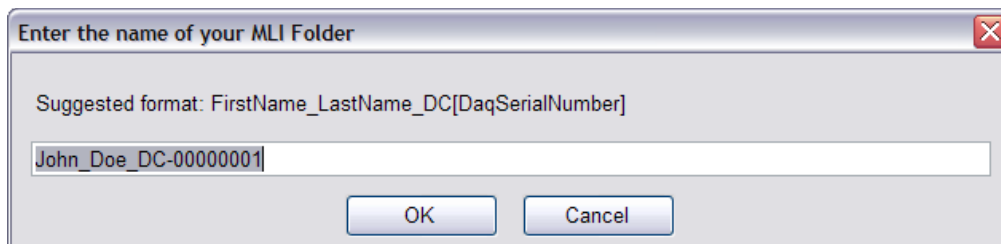

Figure 25: Send to MLI

1.3 Data Plotting and Analysis

This section describes the setting for changing the visual display of the data as well as the Stability Lobe Diagram settings and analysis.

F Keys for Graphical Display Properties

The menus for the changing the setting for the plots and the stability lobe analysis are accessible along the right side of the main screen or by using the F keys.

F1 or Esc: Main TXF Screen

F2: Legend

F3: Cursors

F4: Range

F5,6,7: Stability Lobes

F5- Stability lobe diagram Depth of Cut (DOC) Lobes

F6- Stability lobe diagram MRR Lobes

F7- Stability lobe diagram Power Lobes

F8: Modal

F12: Preferences

F1 or Esc: Main TXF Screen

This function, F1 or ESC, returns the user to the main TXF Screen.

F2: Legend

This tab allows the user to turn on and off the limits for each plot and to change the properties (color and line width) of each data set. To access the properties menu for each data series, point the cursor at the desired data series and right click.

At the right under the Legend heading the active plot will be displayed, shown as Top Plot in [Figure 26](#). This means the legend displayed below is relative to this plot. To activate the setting for the other plot, simply move your cursor over the desired plot, and the legend will be relevant to the indicated plot. The active plot is outlined in red and displayed in the heading under the Plot Range Title. To turn on or off the data displayed in the plot click the colored box to the right of the label name.

If the user has fully set up all the other machining information including the machine, tool, holder, and material details located in the [Project Tab](#), then there are 9 other limit boundaries that can be displayed on the stability lobe diagram.

Machining Parameters: The green cursor displays the target cutting parameters entered on the [Cut Data Tab](#) by the user.

Current Conditions: The blue cursor displays the users current conditions entered on the [Current Conditions](#) by the user.

Power Limit: The Power limit shows a boundary line as the maximum allowable depth of cut based on the Machine Power Curve. The Enable Spindle Power/Torque Curve must be enabled for this limit to be available.

Tool Length Line: The tool length line shows the maximum allowable depth of cut based on the flute length or cutting edge length of the tool. If the user does not enter a valid number for the cutting edge length in the

Project Tab, Tool Details, this limit will not be available for display.

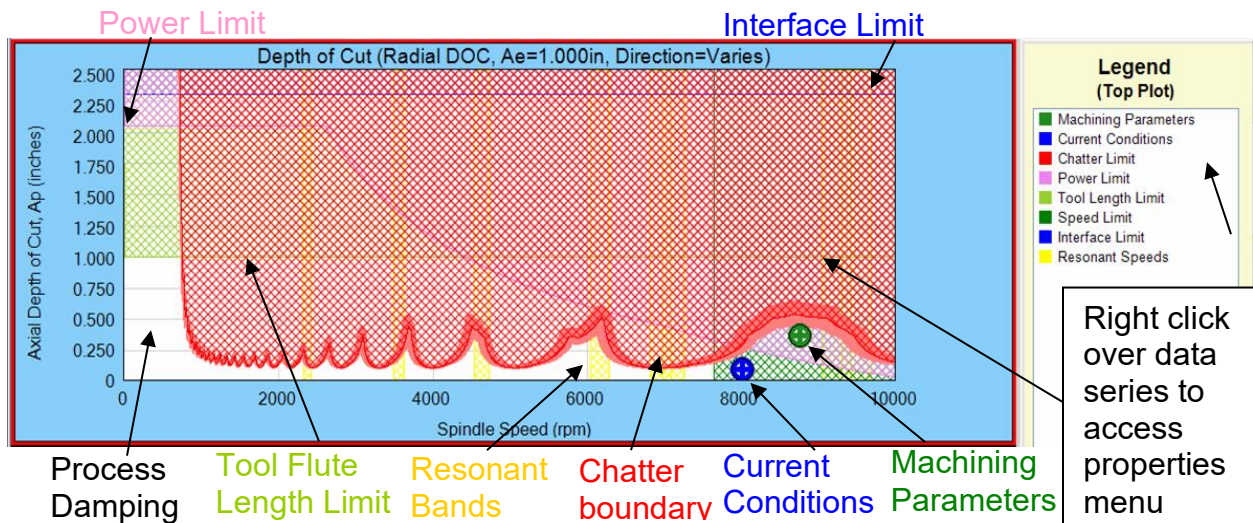

Figure 26: Stability Chart with Limits displayed

Speed Limit: the speed limit line is the maximum allow spindle speed based on the maximum surface speed value entered in the **Project Tab** under Material Details. If a valid number for this parameter is not entered, this limit will not be available for display.

Resonant Speeds: The resonant speeds are spindle speed bands that correspond to the dominant natural frequencies of the system. Theoretically resonant bands occur where the TPF harmonics crosses the chatter frequency bands as shown in Figure 30. The number of harmonics setting under the **Dynamics Tab** will dictate how many bands are displayed. So if the Number of Resonance Harmonics is 4, then bands would occur at the primary spindle speed (N), 2N, 1/2N and 1/3 N.

Interface limit: The interface limit is based on the machine interface that is selected for the file on the **Machine Details Tab, Interface and Spindle Bearing Limit** settings.

Spindle Bending Limit – The spindle bending limit is based on the front bearing distance and bending moment limit set on the **Machine Details Tab, Interface and Spindle Bearing Limit**. If the user leaves these cells blank or enters 0, no limit will be displayed.

Holder bending limit – The holder bending limit is controlled from the **Holder Details Menu**

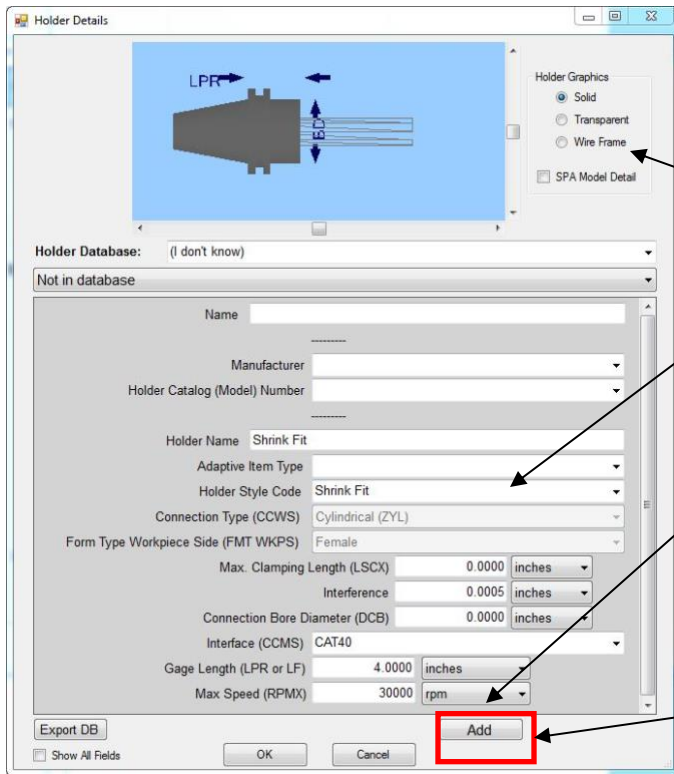

Options will change the graphical display of the holder

Enter the details of your holder or choose the appropriate item from the drop down menu

If you do not know the Max RPM for the holder then enter the max RPM for the machine or 0

Will read ADD or Update, is not active if no changes have been made to the information

. For all tools and holder combinations other than shrink fit, the user must specify a maximum bending moment on the [Holder Details](#) Menu after clicking Show All Fields box, [Figure 28](#) (top). If the user leaves these cells blank or enters 0, no limit will be displayed.

Tool Pullout Limit – The Tool bending limit is controlled from the [Holder Details](#) Menu

Options will change the graphical display of the holder

Enter the details of your holder or choose the appropriate item from the drop down menu

If you do not know the Max RPM for the holder then enter the max RPM for the machine or 0

Will read ADD or Update, is not active if no changes have been made to the information

and is specific to shrink fit tools. For shrink fit tool holders the user must specify the contact length between the tool and holder, the interference between the tool diameter and holder diameter, and the Holder outer diameter. If the user leaves these cells blank or enters 0, no limit will be displayed.

This close-up shows three control fields: 'Max Speed (RPMX)' with a value of 30000 and a unit dropdown set to 'rpm'; 'Bending Moment Limit' with a value of 0.000 and a unit dropdown set to 'ft-lbf'; and 'Holder Material Code' with a dropdown menu.

Figure 27: [Holder Details](#) Menu showing Holder Bending Limit controls

This close-up shows three control fields: 'Max. Clamping Length (LSCX)' with a value of 0.0000 and a unit dropdown set to 'inches'; 'Interference' with a value of 0.0005 and a unit dropdown set to 'inches'; and 'Connection Bore Diameter (DCB)' with a value of 0.0000 and a unit dropdown set to 'inches'.

Figure 28: [Holder Details](#) Menu showing Tool pullout controls

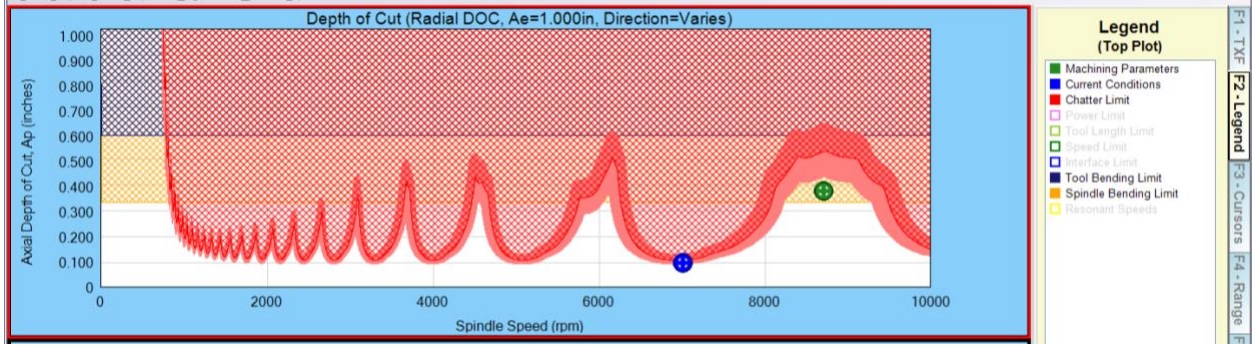
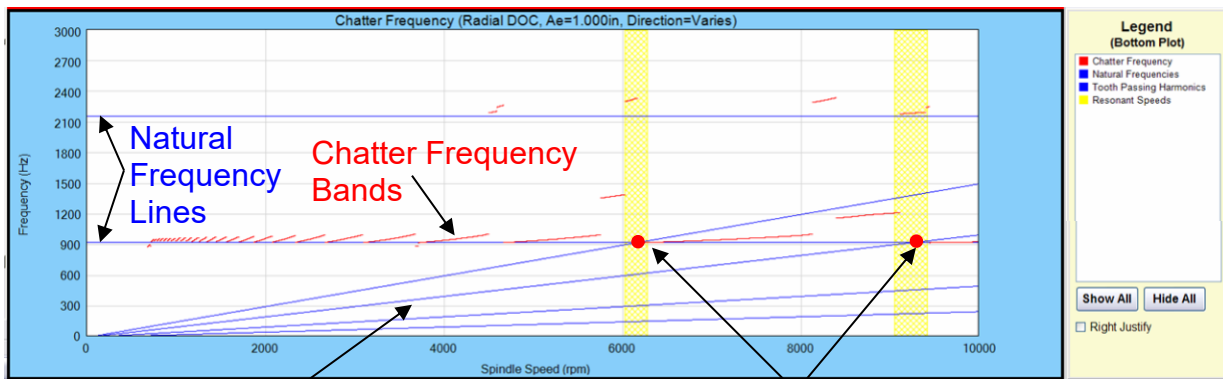

Figure 29: Spindle Bending Limit and Tool Bending Limit

Tooth Passing Harmonic Lines

Resonant Band occur where TPF crosses Chatter Frequency

Figure 30: Chatter Frequency with Limits displayed

F3: Cursors

This tab lets the user apply a cursor to a given data set and acquire the values of the data at the cursor location. The cursor will be relative to the data chosen in the Data Series drop down menu.

In the example shown in [Figure 31](#), the data cursor displays the Power Limit value. The spindle speed and axial depth of cut are relative to the top plot, while the frequency displayed is the chatter frequency from the lower plot. When the chatter frequency data series is displayed the Axial Depth of Cut and Frequency readouts will not be valid. In this case they will read 0 or the last active value.

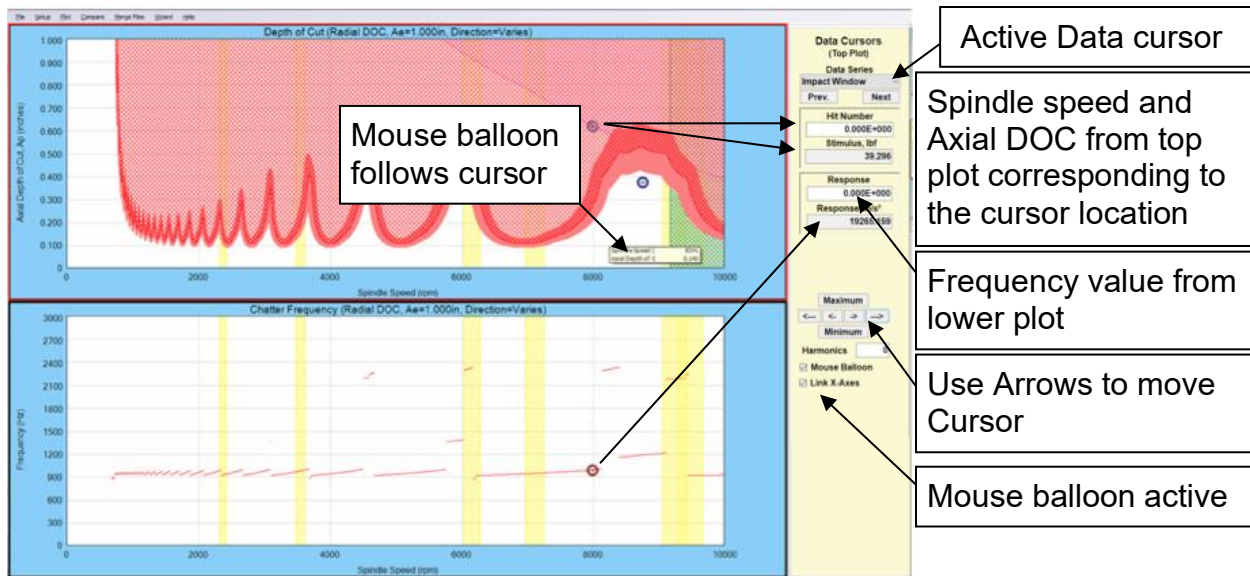

Figure 31: Data Cursors

F4: Range

This tab allows the user to adjust the X and Y axis Range setting for each of the plots shown. Again the settings displayed at the right are relevant to the plot selected (by positioning the mouse over the desired plot). The active plot is outlined in red and displayed in the heading under the Plot Range Title.

Get Range: Will load the current range values (as displayed on the active plot) into the control cells.

Set Range: Will set the plot range values to the values the user enters into the control cells.

Fix Range: Will set the default range settings found in the [Setup](#) Menu under the [Plot Range Tab](#) to the current plot axes range. This will deactivate the Autorange option and set fixed range values.

F5,6,7: Stability Lobes

F5 access the traditional stability Lobe diagram, showing Depth of Cut vs. Spindle speed. The controls to the right of the diagram allow the user to change 3 types of settings.

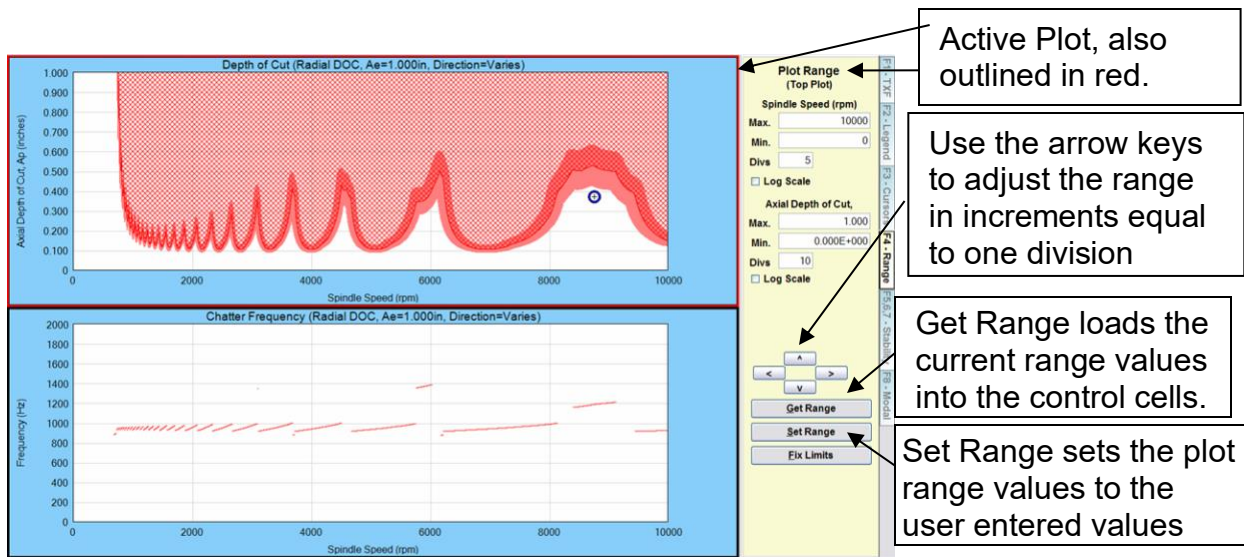

Figure 32: F4 Range

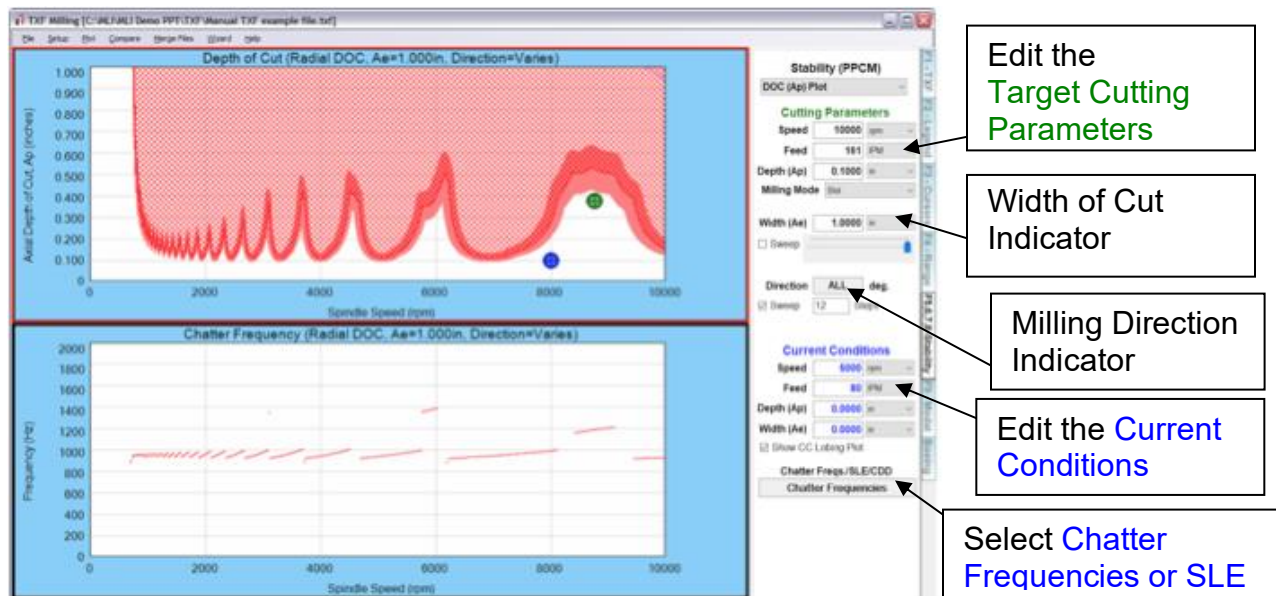

Figure 33: F5 DOC Stability Lobes

First is the type of Lobing diagram that will be displayed, Depth of cut (DOC), Metal Removal Rate (MRR), and Power Lobes. Figure 33 and Figure 34 show each type of Lobing diagram.

The second two options, Width of cut and Milling direction, are the same features available on the Setup-Cut Data Tab. The initial values displayed for Width of cut and Milling direction will be the user selected values from the Cut Data Tab. These options provide a user friendly way to see how changing the milling direction or width of cut will affect the Lobing diagrams.

Finally, this tab allows the user to view and edit both the [Target Cutting Parameters](#) and the [Current Conditions](#)

To edit the [Target Cutting Parameters](#) type new values into the control cell. When editing the [Target Cutting Parameters](#) the stability lobes will regenerate displaying a new position for the [green target](#).

To edit the [Current Conditions](#) click the current conditions button which will open the [Current Conditions](#) dialog box, **Error! Reference source not found.**

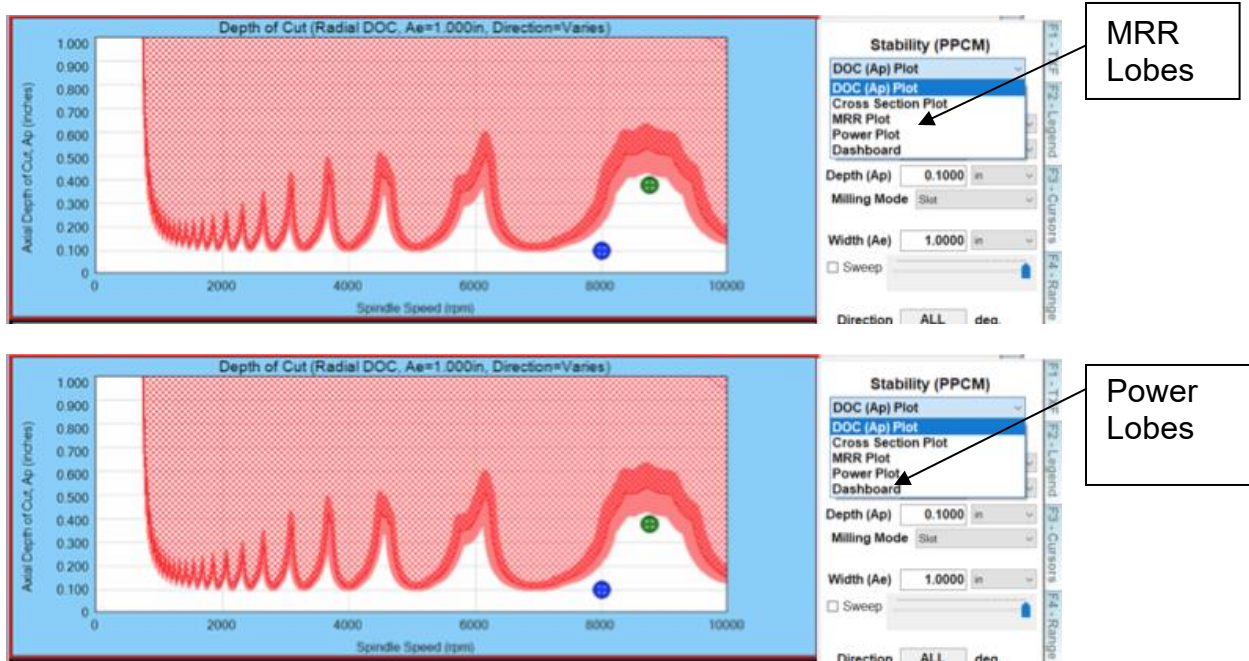

Figure 34: (top) F6 MRR Lobes and (bottom) F7 Power Lobes

F8: Modal

The F8 Tab allows the user to do a mode fit to the measured data, as shown in [Figure 35](#). The modal fit can serve several purposes including

- Plotting the stability lobe diagram using the modal fit of the data instead of the actual data, see the section titled [Use Modal Fit instead of Measured Data](#).
- Plotting the mode shape(s) of the data, see section [Mode Shapes](#)
- Identifying the modal fit parameters

The starting modal fit screen is shown in [Figure 36](#)

To complete a manual modal fit follow the steps below:

- Click Add, and a box representing the bracketing frequencies will appear on the screen
- The user can click on one edge of the box, holding down the mouse key and drag the bracketing frequencies to the desired positions

- Alternatively, the user can click Edit and manually enter the desired bracketing frequencies.
- TXF software will automatically estimate the Frequency, Stiffness, and Damping and display (in red) a best fit curve to the measured FRF

To perform an entire modal fit of the selected plot click the “Fit All Modes” button

If the user desires to edit the modal fit parameters, click the Edit button to access the Modal Fit Parameter Pop up window. The default is for TXF software to automatically estimate the frequency, stiffness, and damping. Deselect this option to allow the modal fit parameters to become active. Edit the values as desired. The modal fit will not change until OK is selected. If Automatically estimate the Frequency, Stiffness, and Damping is reselected any edits to the modal fit parameters will be lost.

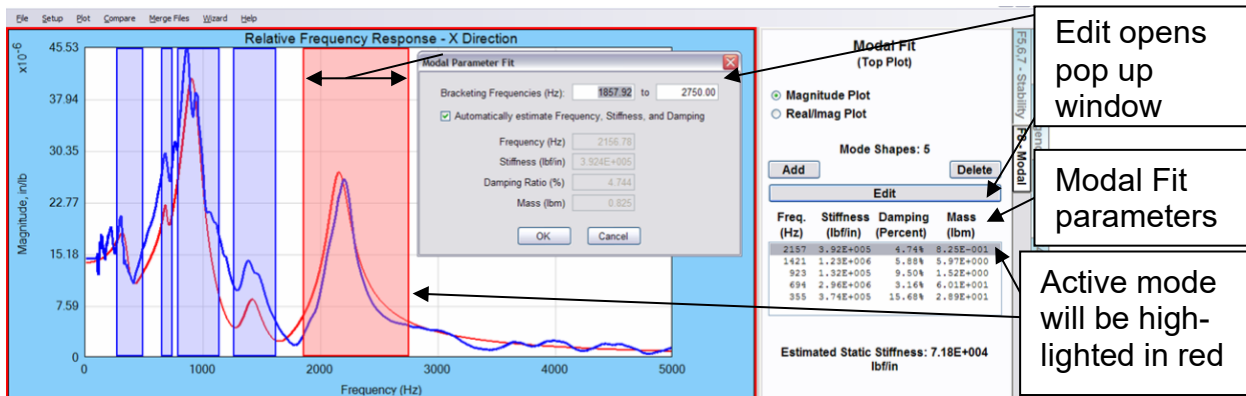

Figure 35: Modal Fit Parameters TXF

Right Click and Zoom options

A menu is accessible by Right Clicking in any plot window. This menu provides zooming options as well as a fast way to change the plot being displayed. This menu is shown in Figure 36.

To zoom into a specific region on the plot, hold the left mouse button down and drag a box around the region that you desire to zoom into.

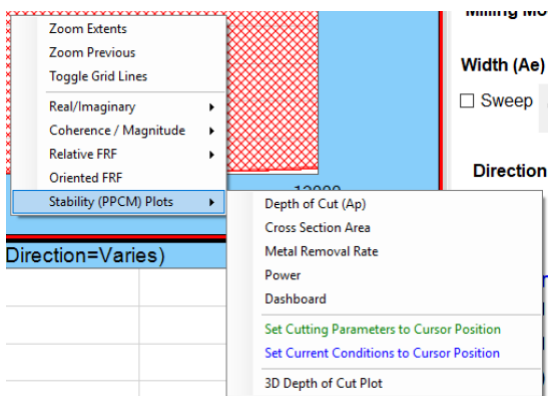

Figure 36: Right Click Menu

Zoom Extents: This option will reset the axes range to the extents based on the active setting on the [Plot Range Tab](#).

Zoom Previous: This option will reset the axes range to the last plot selected using the zoom window.

Toggle Grid Lines: Will turn the grid lines on/off.

Real / Imaginary: Allows the users to choose display the Real and Imaginary plots for each measurement made.

Coherence / Magnitude: Allows the users to choose display the Coherence and Magnitude plots for each measurement made.

Relative FRF: The relative FRF combines the all the FRFs in the file (tool, workpiece, and/or cross) into a single FRF for each direction X or Y. The user can display the X Relative FRF, the Y Relative FRF, or both using this menu.

Oriented FRF: The Oriented FRF combines both directions X and Y and all measurements into one combined FRF. This is the final FRF for the stability lobes.

Stability Plots: As shown in [Figure 36](#), there are 4 plot features that can be accessed from this menu, Depth of Cut Lobing diagram, Metal Removal Lobing Diagram, Power Lobing Diagram, and the 3D Depth of Cut Plot. For more details on these options, see the section titled [The Plot Menu \(page 56\)](#).

Set machining parameters to cursor position

This option will set the target machining parameters on the [Cut Data Tab](#) to the current cursor position.

Set current conditions to cursor position

This option will set the current conditions on the [Setup Drop Down Menu](#), [Current Conditions](#) to the current cursor position.

1.4 Drop Down Menu

The Drop Down Menus are another way to access all of the features described above. In addition there are other menu options available in the Drop Down Menu that cannot be accessed any other way.

The File Menu

The file menu allow the user to create a new file, open and existing file, re-save the data, save the data with a new file name, import data and export data, and print options.

New: opens new file

Clear Data: Will clear all measurement data from the file.

Open: opens an existing file
Re-Save (Save): saves file using the existing file name, this writes over the existing file and will save any changes made to the document.

Save New (Save As): saves file with a new name

Send to MLI: The Send to MLI button provides the user a way to send a measurement or set of measurements directly to MLI, see Figure 25 and the corresponding explanation.

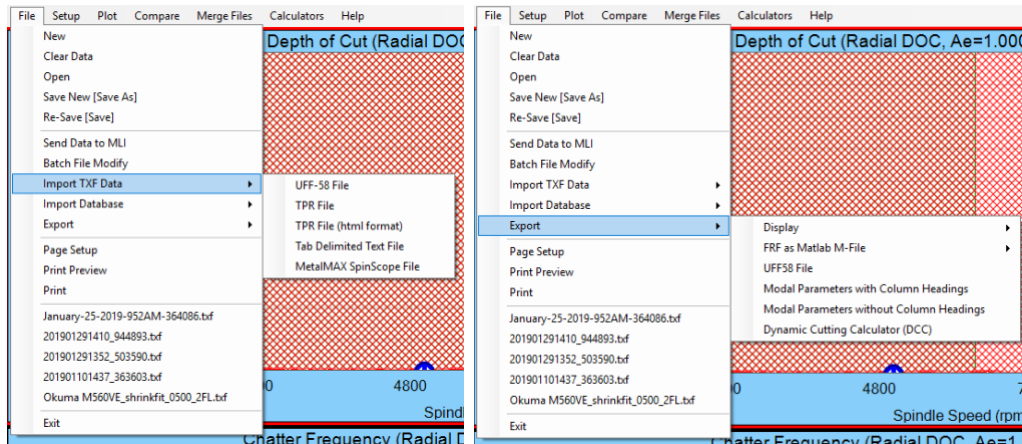

Figure 37: File Menu, Import and Export Menus

Import: There are 4 file formats that can be imported into TXF.

- UFF-58 File - Universal file format 58 (UFF58) is a common standards in experimental dynamics, especially in the area of modal and structural analysis
- TPR File - The tpr file extension stands for portable binary run input file.
- TPR File (html format)
- Tab delimited text

Each must be in the appropriate format for correct import. More details are available if needed.

Export: There are 6 formats that can be exported from TXF.

- Comma delimited text
- Tab delimited text
- Stability Diagram as XML
- UFF58 File
- FRF Data as Matlab M-file
- Screen Capture – NOTE, The screen capture export won't work properly if Windows is set up to fade the windows in and out. The save dialog box might not fully fade away before the screen capture happens. You can turn the fade effect off in the Control Panel.

Page Setup: Allows the user to change the page setup parameters before printing.

Print Preview: Gives the user a preview of the page(s) to be printed

Print: Allows the user to print the file

File Names: Shows most recent files

Exit: exits program

Setup Drop Down Menu

The Setup Menu allow the user to access the same features as in the panel at the right of the main TXF Screen, [Project Tab](#), [Measurement](#), [Sensors](#), [Cut Data Tab](#), [Dynamics](#), [Machine Limits Tab](#), and [Plot Range](#).

Cutting Module:

Allow the users a quick way to change the cutting module. This option is located under the [Project Tab](#), and explained in full detail under this section in the manual above.

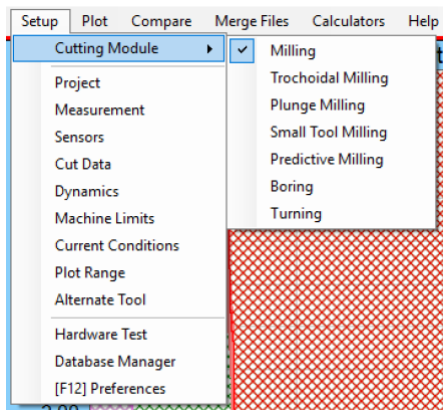

Figure 38: Setup Menu

Current Conditions

This is an advanced feature and may not be assessable to all users. The primary purpose of this option is to provide a place to record the user's current cutting conditions and any notes regarding the stability or desires of the user, see [Error! Reference source not found.](#)

Alternate Tool

This is an advanced feature and may not be assessable to all users. The primary purpose of this option is to provide a place to record the details of an alternate tool selection for the same operation.

F12: Preferences

This is an important settings menu that allows the user to indicate a variety of preference related to topic such as database locations, units, and the DAQ type.

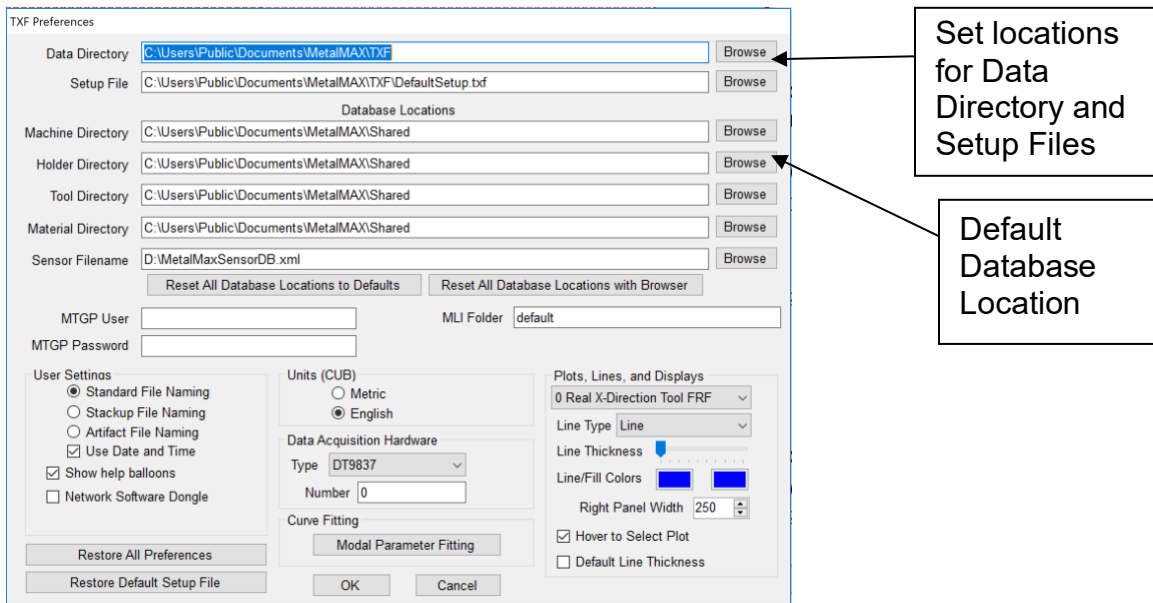

Figure 39: F12: Preferences

Data Directory: The data directory location allows the user to set the default location for the databases.

Setup File: The Setup File location allows the user to set the default location for the setup file.

The MLI site and MLI Folder are options that must be specified when using the [Send to MLI](#) button on the [F1 or Esc: Main TXF Screen](#). When using the [Send to MLI](#) option the correct MLI folder must be specified. Contact your [MLI](#) representative to get the correct setup information.

Reset all Database Locations to Defaults

The 'Reset all Database Locations to Defaults' will set the Database Locations to the default path names shown in [Figure 39](#).

Reset all Database Locations with Brower

When using the '[Reset all Database Locations with Brower](#)', the data directory location will be the default. Additionally, the data directory location will be the location for files saved using the [Save New](#) option

File Naming Conventions

If Automatically name data files is selected, TXF will save the data file to the directory indicated in Data Directory without asking the user what directory and with the following naming convention:

Month-day-year-time-6_digit_random_number.txf

If Use Stack up Naming and Automatically name data files is selected TXF will save the data file to the directory indicated in data Directory without asking the user what directory and with the following naming convention:

Tool-Machine-Holder.txf

If ONLY Use Stack up Naming is selected TXF will save the data file with the following naming convention Tool-Machine-Holder.txf and TXF will ask the user to indicate which directory to save the data file.

If NO option is selected the user must specify both the data file name and the directory.

Help Balloon

If the user clicks on a field a help balloon will appear giving simple instructions regarding the type of data to be entered, see [Figure 40](#). If the user does not want the help balloons to appear then the deselect Show help balloons, see [Figure 40](#).

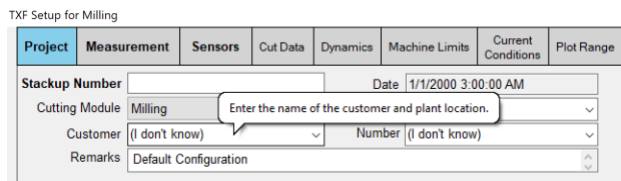

Figure 40: Help Balloon

The size and font of the Help Balloon can be edited in Windows by right clicking on the Desktop and select Properties then Appearances tab. Then click on the Advanced button (bottom of window on right). In the Advanced Appearance window, click on the Item pull down arrow and select ToolTip.

Units

The user should specify if their measurement are in Metric or English Units.

DAQ type

The user should indicate which data acquisition system was provided when they purchased the MetalMax hardware and software. Choices are as follows.

Work Offline

- NI-6062E Card (Standard MetalMax SIM2 from 2000-2008)
- NI-9234 Card (New USB 50kHz base option for 2009)
- Photon Plus (New USB 100kHz High End option for 2009)
- NI4431
- DT9837

The NI device number can also be specified.

Right Panel Width

This setting allows the user to change the size of the right panel column where buttons Calibrate, [Setup Menu](#), Save Data, Print, and Trigger are located.

Hardware Test

This menu gives the user a graphical display of the calibrations process. It check for approximately 30 seconds to see if the channels have settled and displays Calibration Successful at the top and shows which channels settled at the bottom of the screen. It also allows user to review Voltage levels before collecting data.

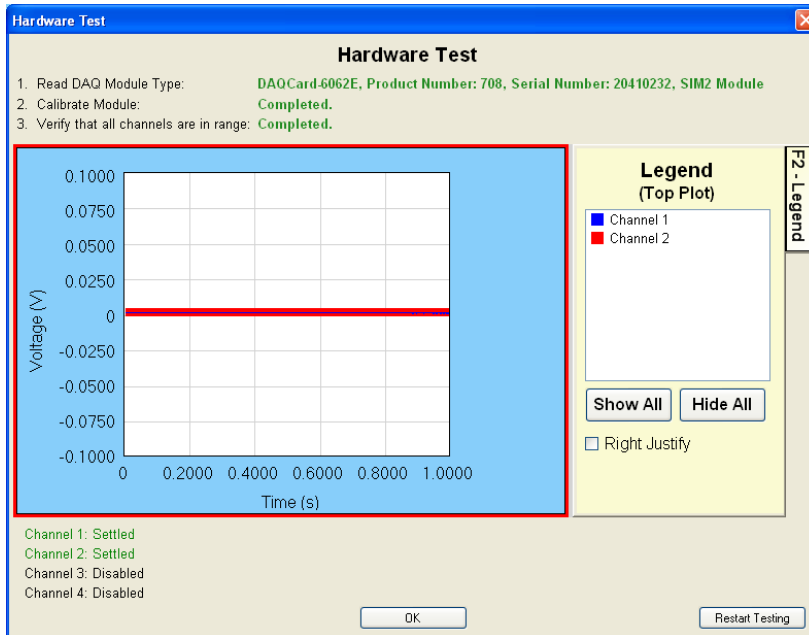

Figure 41: Hardware Test

Database Manager

The Database Manger is accessed from the [Setup Drop Down Menu](#). The Database Manager allows the user to manage the databases by adding, editing, or deleting definitions from each database. The database information is very similar to the information located under the Details Button. However, the Details Button show the minimum required information whereas the Database allows the user to record additional information not included in the Details Button.

NOTE: If edits have been made in under the Details Button, but have not been added to the database by clicking ADD, the information located in the database may be different than the information local to the TXF file.

The default database location will correspond to the databases indicated in the preference menu.

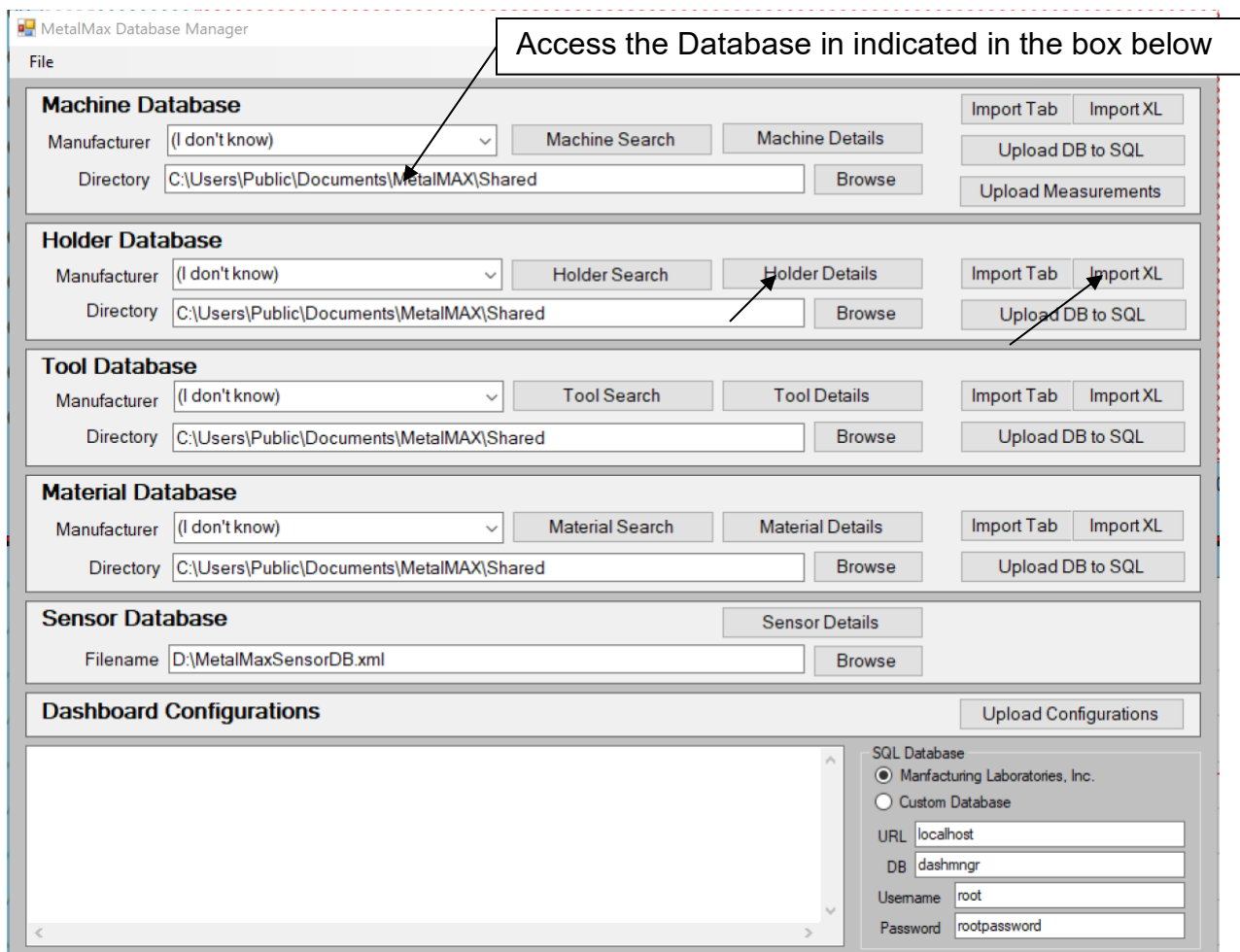
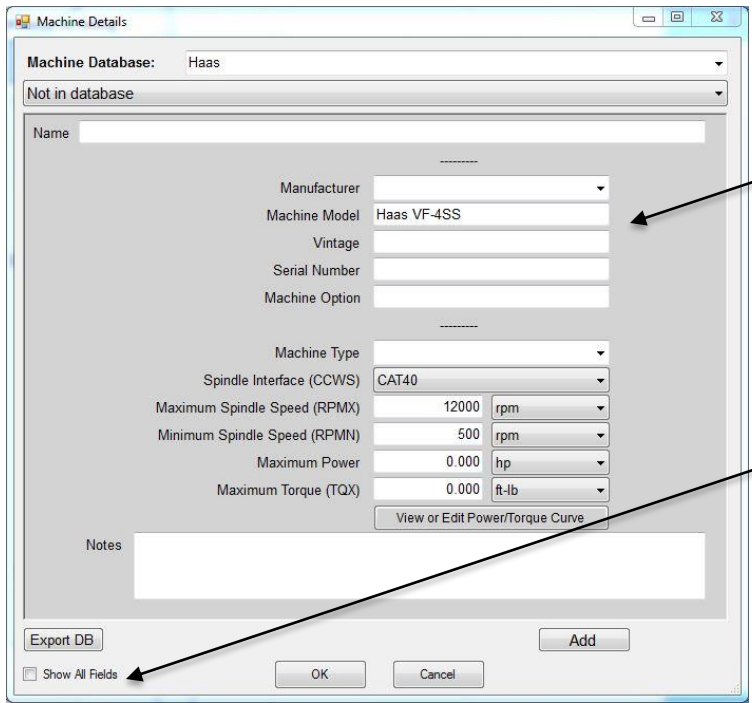

Figure 42: Database Manager

File: The File menu allows the user to import each individual database.

To create a new definition in the database

To create a new machine in the database start with the default setup by choosing not in database from the drop down menu. Enter all the known information, paying specific attention to items in bold. When all the relevant information is entered, click ADD to add the machine definition to the database. Follow the same sequence to create new definitions for other databases.

Fields on default page required for TXF calculation.

Click Show All Fields for remaining tool details are for the users records.

Figure 43: Edit Machine Database

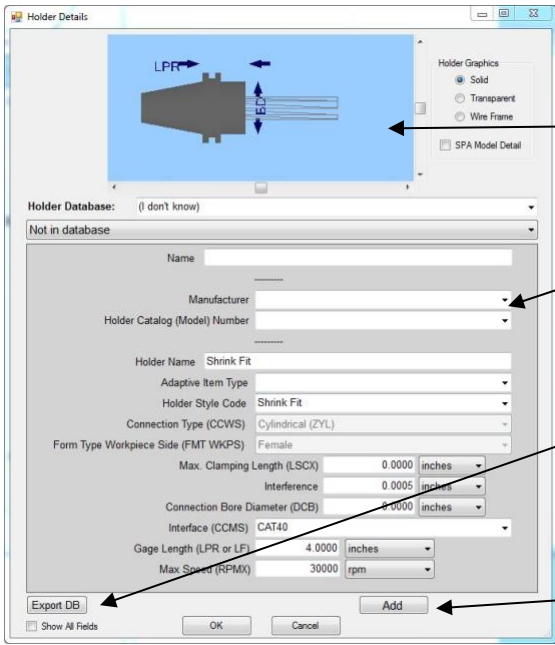

Options will change the graphical display of the holder

Fields on default page required for TXF calculation.

Click Show All Fields for remaining tool details are for the users records.

Click ADD or Update to save changes

Figure 44: Edit Holder Database

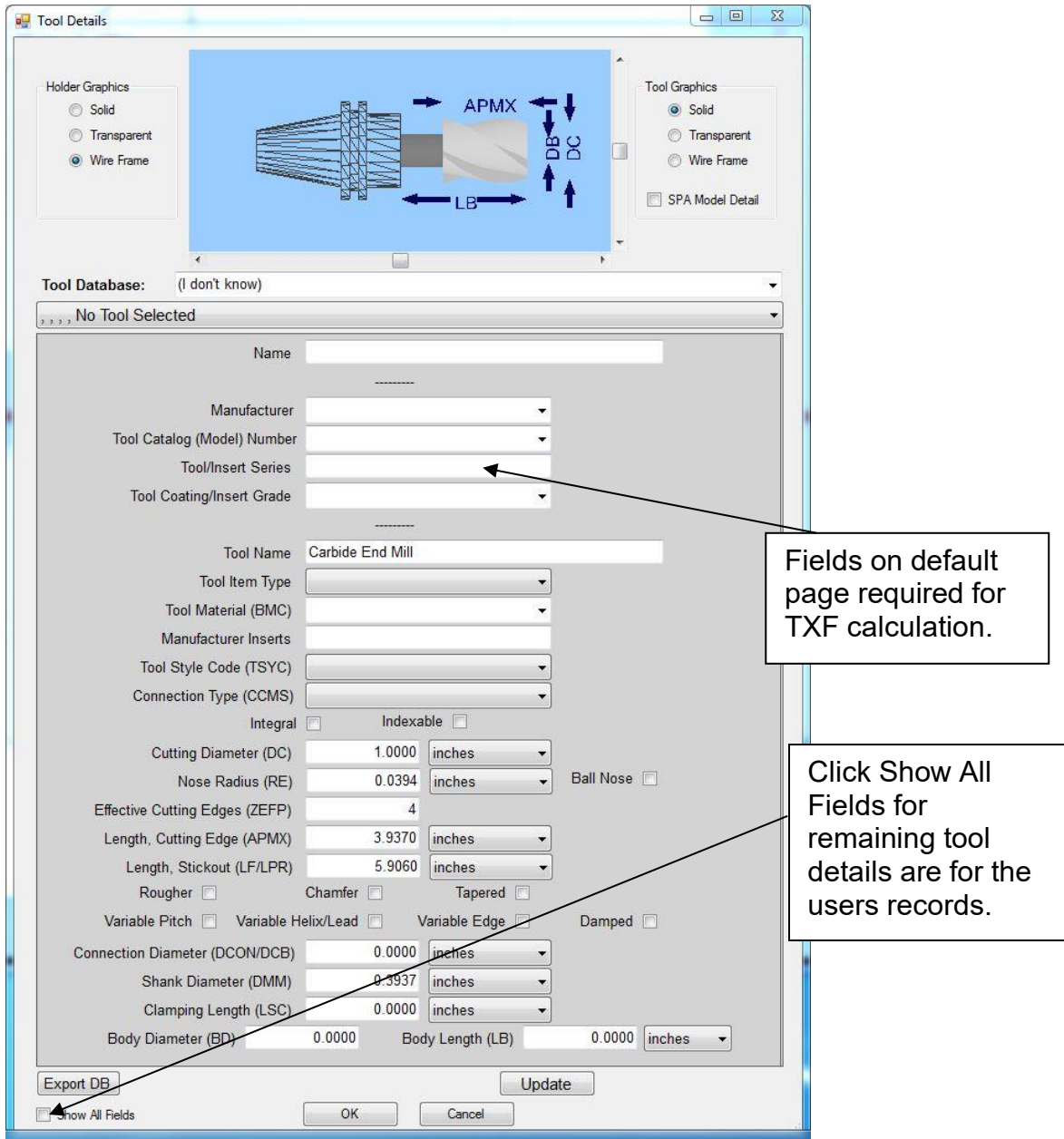

Figure 45: Edit Tool Database

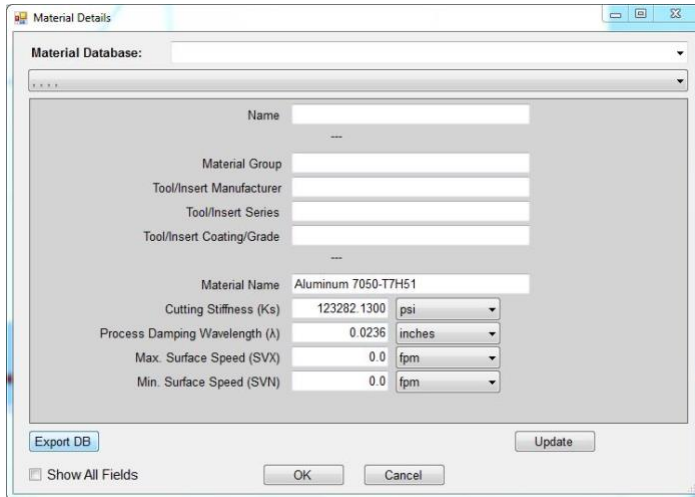

Figure 46: Edit Material Database

The Plot Menu

The Plot Menu allow the user to access the same menus seen in the tabs along the right side of the TXF Screen, F1 or Esc: Main TXF Screen, F2: Legend, F3: Cursors, F4: Range, F5,6,7: Stability Lobes, F8: Modal, see Figure 47.

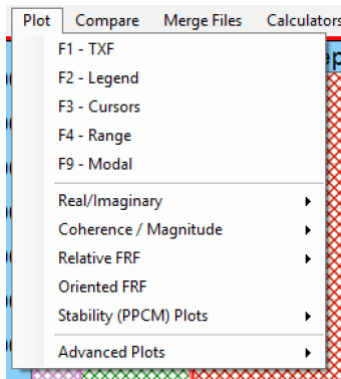

Figure 47: Plot Menu

Real / Imaginary:

Allows the users to choose which Real and Imaginary FRF Plots to display. This menu will change based on the active measurements set in the [Measurement Tab](#), as shown in [Figure 48](#).

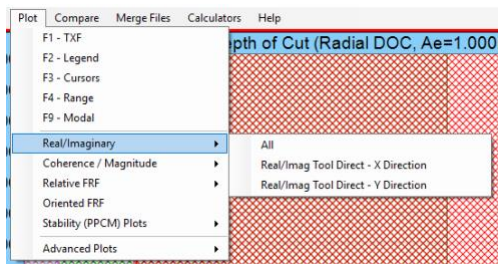

Figure 48: Plot Menu: Real and Imaginary

Coherence / Magnitude:

Allows the users to choose display the Coherence and Magnitude plots for each measurement made. Coherence is a data quality assessment which identifies how much of the system response is related to the input force. The options available in this menu will change based on the active measurements set in the [Measurement Tab](#).

Figure 49: Coherence and Magnitude

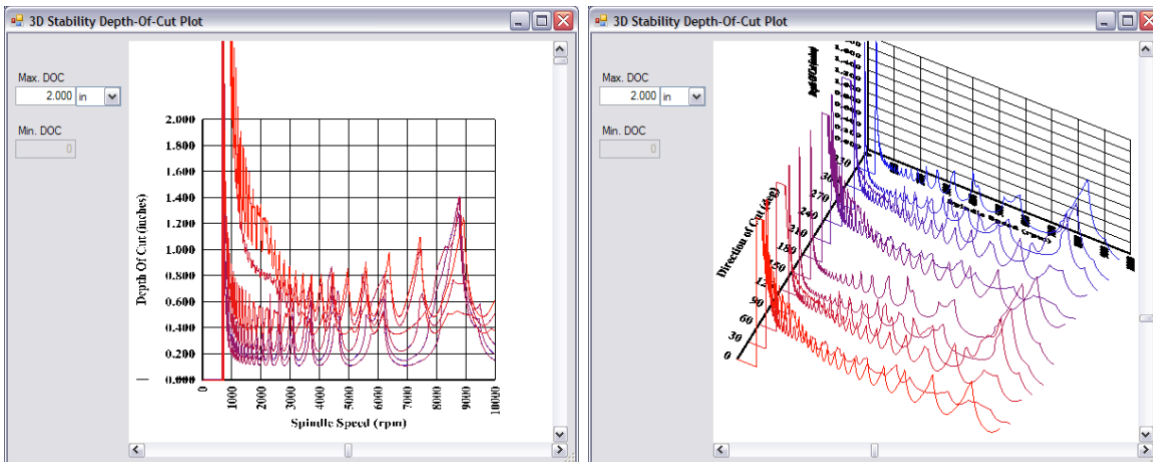

Figure 50: 3D Stability Lobes

Relative FRF:

The relative FRF combines all the FRFs in the file (tool, workpiece, and/or cross) into a single FRF for each direction X or Y. The user can display the X Relative FRF, the Y Relative FRF, or both using this menu.

Oriented FRF:

The Oriented FRF combines both directions X and Y and all measurements into one combined FRF. This is the final FRF that creates the stability lobes.

Stability Plots:

The Stability Plots menu allows the user to access the same plot functions as F5 Depth of Cut Lobes, F6 Metal Removal Rate Lobes, and F7 Power Lobes. In addition, this menu provides one additional plot, the 3D Stability Lobes.

Advanced Plots:

The options available in this menu will change based on the active measurements set in the [Measurement Tab](#). This menu will allow the users to view advanced plots including

The flexibility of the Tool or Workpiece (X or Y direction)

The phase of the Tool (X or Y direction)

Stiffness of the Tool (X or Y direction) which is the inverse of flexibility

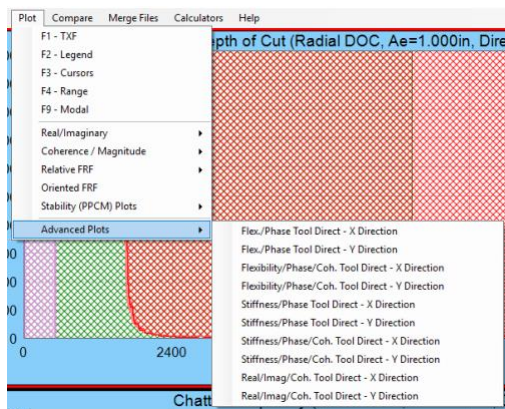

Figure 51: Advanced Plots

The Compare Menu

This menu allows the user a way to compare data stored in separate TXF files.

File List: The user should use the browse button on the right side of the screen and chose the files that he/she wants to compare. Be sure to activate the File Number clicking the check box at the left.

To display all the files entered in the File compare menu the user must go under the drop down menu at the top left of the screen and choose which type of plot to display, as shown in [Figure 52](#) at the right.

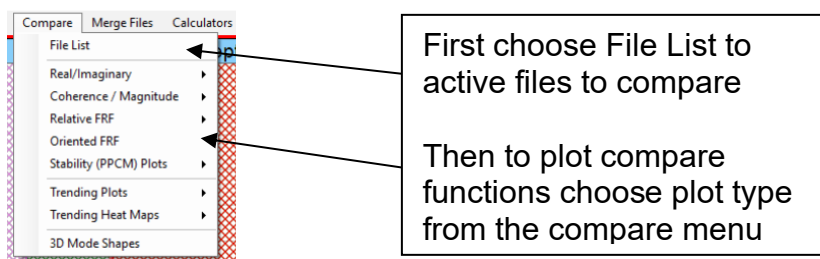

Figure 52: Compare Menu and File List Menu Box

Mode Shapes

To plot the mode shape the user must first do a modal fit the data, see [F8: Modal](#). There are essentially two types of mode shapes that TXF will plot, 2D shaft mode and a 2 ½ D or plate mode.

To plot a 2D shaft mode shape in the X direction the TXF file must have active X direction measurements recorded. Similarly, to plot a 2D shaft mode shape in the Y direction the TXF file must have active Y direction measurements recorded.

The example shown in [Figure 54](#) shows a 2D shaft mode where a set of measurements was made along a tool at distances 3", 9", 12", and 15" from the tool tip. The master file should be the direct measurement at the tool tip. The impact was made in the X direction. As seen [Figure 55](#) in there are two dominant frequencies and therefore two mode shapes generated and displayed in [Figure 54](#).

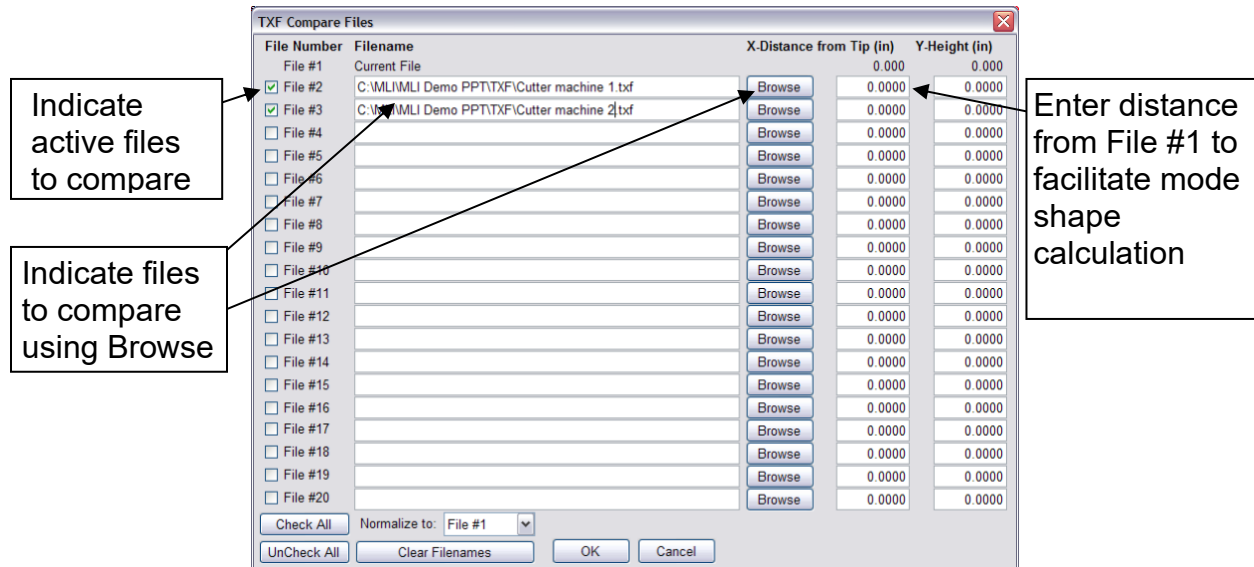

Figure 53: Compare Menu and File List Menu Box

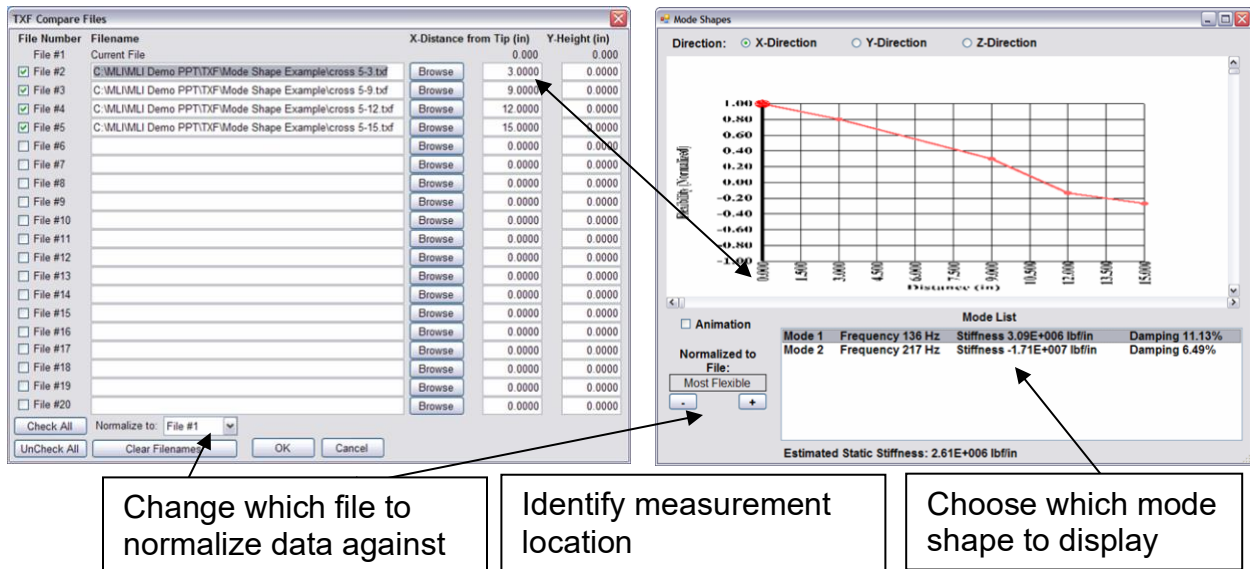

Figure 54: 3D Mode Shapes

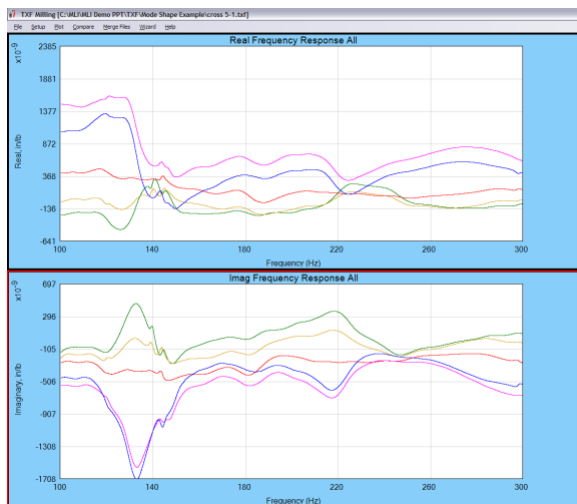

Figure 55: Compare – Real/Imaginary – All, showing 5 measurements for Mode shape generation

To generate a 2D shaft mode type mode shape

- Open each individual measurement file and created a modal fit, [F8: Modal](#).
- Use [The Compare Menu](#) and identify the appropriate files as well as identify the measurement location for each file.
- Choose Compare – Real/Imaginary – All to view all the measurement files in one plot, as show in [Figure 55](#).
- Choose Compare – 3D mode shapes to see the mode shapes as show in [Figure 54](#).

Merge Files

This menu allows a user to combine files from two different files into one file. For example, if on a given machine the tool tip direct FRF in the X and Y direction was

recorded and saved as tool direct.txf. Then a workpiece Direct measurement was saved in file 2, workpiece direct.txf. These file can be combined into one TXF file as shown in Figure 56.

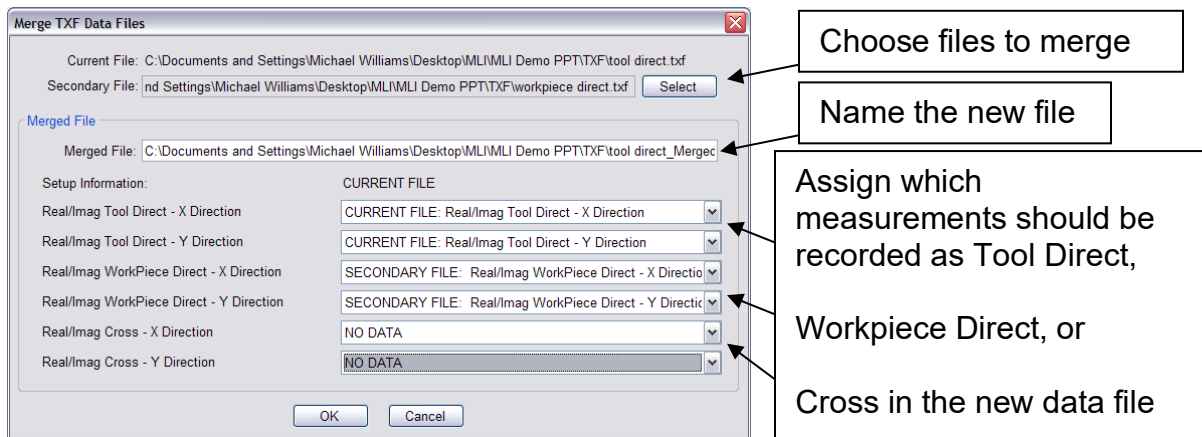

Figure 56: Merge TXF Data Files

Wizard

This menu shows the user step by step instructions on how to setup the hardware and software setting and then to make FRF measurements.

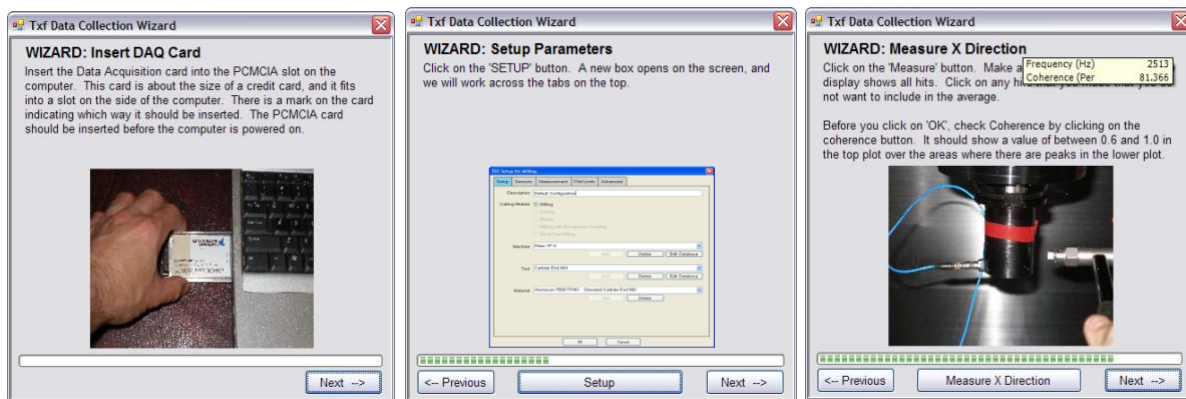

Figure 57: Wizard Snapshots

Help Menu

Manual: opens up TXF user manual as a pdf file.

MLI Website: automatically connects the user to the MLI website if computer is connected to Internet.

About: provides the TXF release that is currently installed, the copyright information, and information about the individuals that were involved in coding the relevant release.

2.0 Best Practice Rules

This section will review some of the best practices to help the user correctly choose a hammer and accelerometer pair for a given measurement and to review techniques for making a good impact on a given structure or tool.

Most hammer and accelerometers of the ICP type, contained in MetalMAX, have a maximum “linear” range of 5 volts. Although they can be utilized and produce output higher than 5 volts the best results are achieved when signals do not significantly exceed 5 volts (a warning is given in the software when this occurs).

Selection of the hammer and accelerometer pair is fundamentally an intuitive decision with some trial and evaluation. Some basic rules in making the initial selection are as follows:

2.1 Selection of the appropriate hammer

A hammer will have multiple tips each having a different stiffness for altering the force level and the impact duration, as shown in Figure 58. The choice of hammer and tip is critical to correctly excite the desired structure.

The hammer tip hardness controls the frequency response and has little effect on force levels. Harder tips provide higher frequency response.

Added mass or weight/extender will increase force but not dramatically alter frequency response.

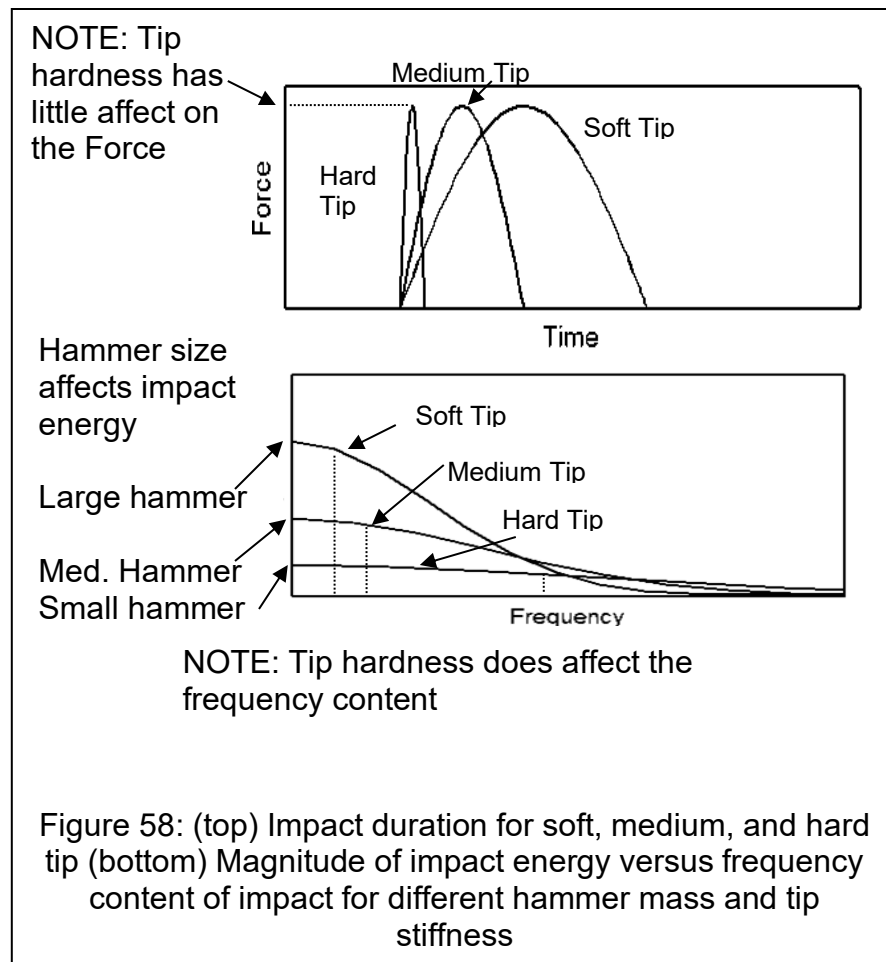

A structure with a larger mass will require a larger impact force and therefore generally require added mass or a larger hammer size.

The magnitude of the impact, bottom plot Y axis, is determined by the mass of the hammer, while the frequency content of the impact is controlled by the stiffness of the tip, (X axis on the bottom plot of [Figure 58](#)).

2.2 Selection of the appropriate accelerometer

It is imperative to choose an accelerometer with suitable sensitivity for the desired frequency range of interest. First, it is desirable to have an accelerometer with as high a sensitivity as possible. However, the higher the sensitivity the higher the mass of the accelerometer. A high mass means a lower maximum working range because of the low natural frequency of the transducer. Additionally, it is feasible that the mass of the accelerometer can change the dynamics of the structure being measured. Second, mounting and orientation are critical. These considerations must be addressed when choosing which accelerometer is best for a given measurement.

The accelerometer mass and sensitivity are the main factors for accelerometer selection.

The accelerometer mass should not exceed 15% (ideally 10%) of the “modal/reflected” mass of the measurement location.

The accelerometer and hammer voltage levels are observed during the “Autorange” process. A minimum signal strength of 10 millivolts is acceptable for most measurements. When making a measurement if the accelerometer signal strength is not at least 10 mV then an accelerometer with a different sensitivity should be used or the hammer mass and strike velocity should be altered accordingly.

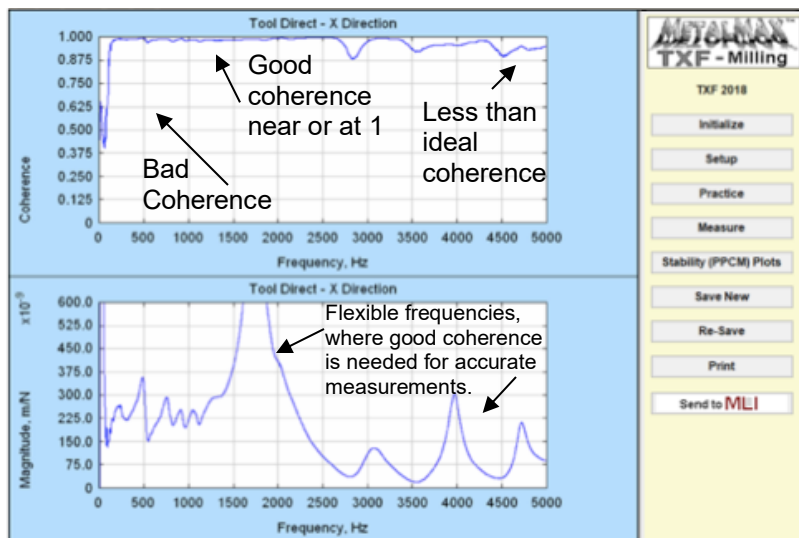

Figure 59: Coherence Magnitude Graph

Quantitative evaluation of the FRF measurement is ultimately made using the “Coherence” plot in TXF. Values of at least 0.80 (80%) at the location of the flexible frequencies (modes) produce the best results, see [Figure 59](#).

2.3 Targeting

Basic rules for targeting the hammer on the tool or work piece (or any structure).

Parallel alignment of the hammer tip with the measurement axis of the accelerometer at impact is most important. To achieve this it may be necessary to hit the structure off

axis from the accelerometer. This is of course needed when the accelerometer is mounted on the hammer impact side of the structure, as shown in Figure 60.

The machine should be placed in an approximate cutting position, e.g. do not measure the home position of the machine (unless for maintenance monitoring purposes to achieve a consistent measurement location).

Avoid attaching the accel. or attaching the hammer to secondary structures, e.g. rings, seals, inserts, etc. It will insure that measurement does not contain extraneous vibration characteristics of the secondary structure or produce arbitrary loading conditions.

With any adhesive ensure that the minimum amount of adhesive (wax, loctite, etc.) is used between the accelerometer face or mount and the structure.

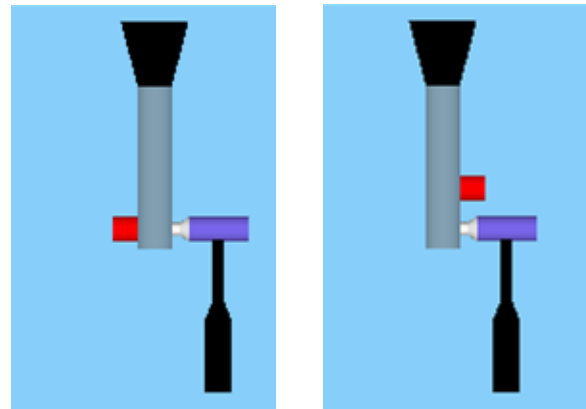

Figure 60: (left) Desired impact configuration, ensure hammer is aligned parallel to the accelerometer measurement axis (right) Impact off axis with the accelerometer to maintain axes alignment

Do not attempt to “hammer” the structure. Allow the hammer’s own weight to create the impact force. Additionally allow the hammer to freely “bounce” off the structure. Grip the hammer only tightly enough to guide it to its target.

Table 1: Nominal Sensitivity (Calibration) Factors

Hammer/Accelerometer Serial No.	Sensitivity (Calibration)
SM Hammer 086D80	25 mv/lb
MD Hammer 086C04	5 mv/lb
LG Hammer 086C05	1 mv/lb
SM Accel 352C23	5 mv/g
MD Accel 352A21	10 mv/g
LG Accel 352C68	100 mv/g
Spin Accel 353B14	5 mv/g
XLG Accel 393A03	1000 mv/g

Note: Added mass/weight/extender will affect the sensitivity; refer to calibration sheets for the specifics.

3.0 Sensor Calibration Check Procedure

This section describes how to use the 1 kg mass (included in the kit) to check the calibration of the sensors. This procedure will identify if a pair of sensors (the hammer and accelerometer pair) used in this measurement procedure below is still within the initial calibration values provided in the calibration sheet. If one of the sensors is out of calibration, the procedure will need to be repeated changing the combination of sensors such that the user can trouble shoot which sensor is out of calibration.

To implement the calibration procedure we will use Newton's second law of motion - the acceleration of a body is parallel and directly proportional to the net force and inversely proportional to the mass (Equation 1), and setup and experimental procedure to test this law.

$$F = ma \quad \text{Eq (1)}$$

Where F = Force (hammer),
 a = acceleration (accelerometer)
 m = mass (calibration mass 1 kg plus mass of accelerometer)

$$m = m_c + m_a \quad \text{Eq (2)}$$

m_c = calibration mass = 1 kg
 m_a = mass of the accelerometer

3.1 Setup Procedure

The experimental setup needs to allow the application of a force to a mass and then measure the acceleration of that mass. One of the most important parts of the setup is to suspend the mass such that it is free to swing in a pendulum fashion, see [Figure 61](#).

Step 1: Suspend the mass from a string as shown in [Figure 61](#). The longer the length of the string the better.

Step 2: Attach the accelerometer to the mass

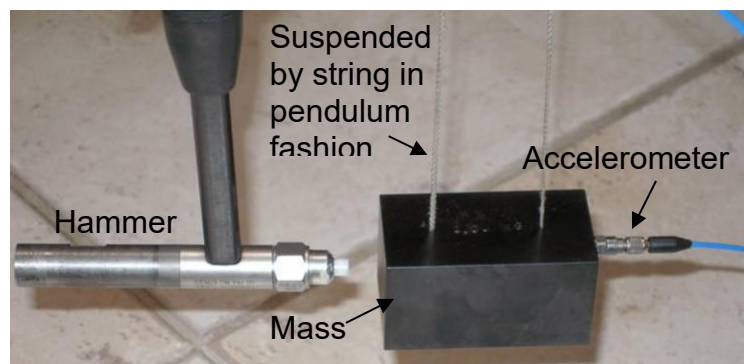

Figure 61: Sensor calibrations setup

Step 3: Start TXF and press F12 or select from the pull down menu “Preferences”. The screen shown in Figure 62 will appear. Please insure that “Metric” units are selected.

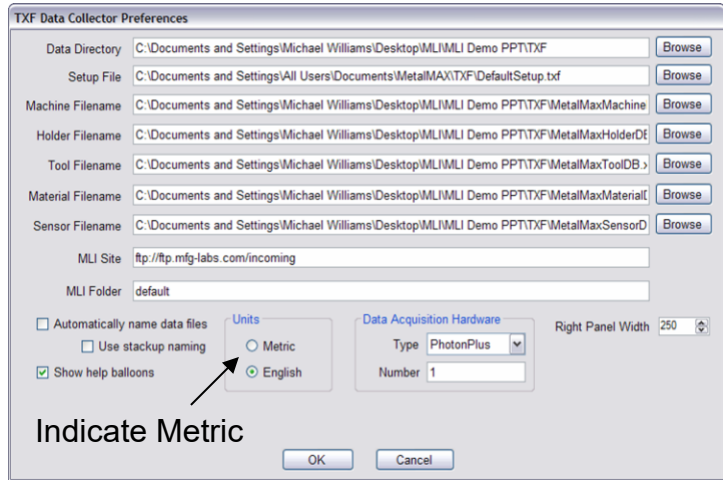

Figure 62: Preferences Menu

Step 4: Next use the “Settings” button on the right hand pane and click on the Measurement Tab or from the pull down menu select Settings: Measurement. Make only the X-direction active.

Indicate X direction only active

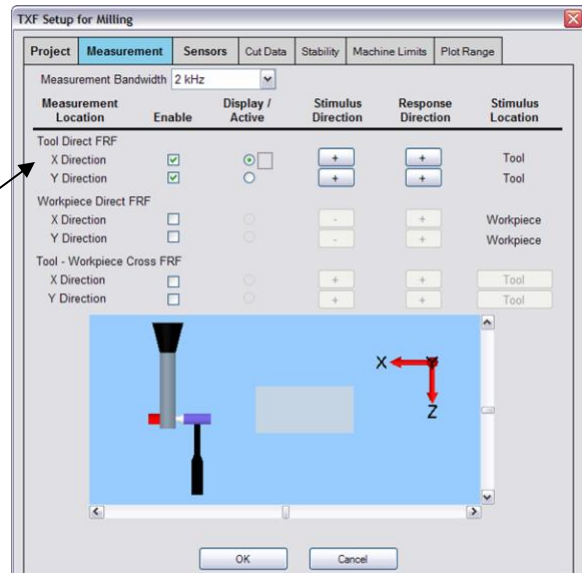

Figure 63: Settings: Measurement

Step 5: Next click on the Sensors Tab or select from the Setup pull down menu, “Sensors”. Select the sensors you wish to calibrate (hammer and accelerometer).

Choose the sensors you will be calibrating

NOTE: Select “None” for Integration on the accelerometer.

Integration NONE

Uncheck or deselect “Trap Overloads” and “Trap Double Hits” for both the hammer and accelerometer.

Deselect “Trap Overloads” and “Trap Double

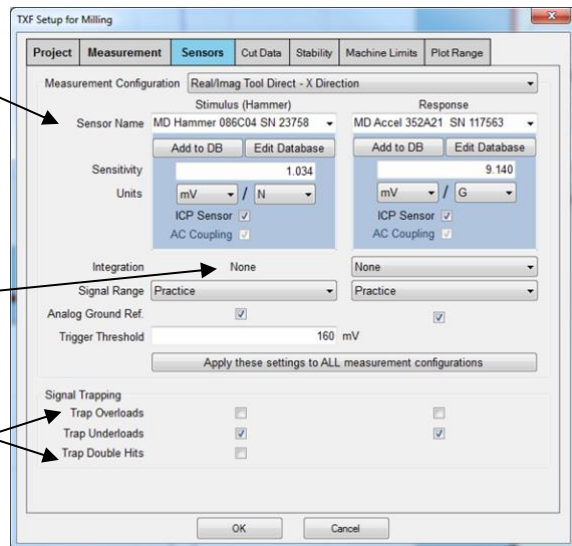

Figure 64: Setup: Sensors

Step 6: Return to the main screen to take a sample.

Step 7: Go through the “Practice procedure” by striking the mass as parallel and square as possible. Steady the mass after each hit. Do this until the levels are acceptable.

NOTE: that levels that exceed 5 V will likely contain some non-linearity. Try to keep the hammer and accelerometer configuration as such that the practice levels do not exceed 5-6 V.

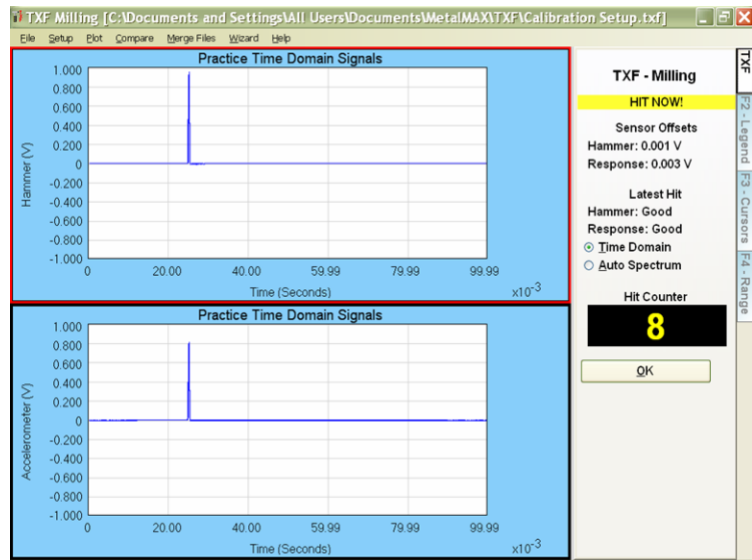

Figure 65: TXF Practice Screen

Step 8: Go to Measure and make 5-10 measurements for averaging. Be careful to capture any bounce or double hits.

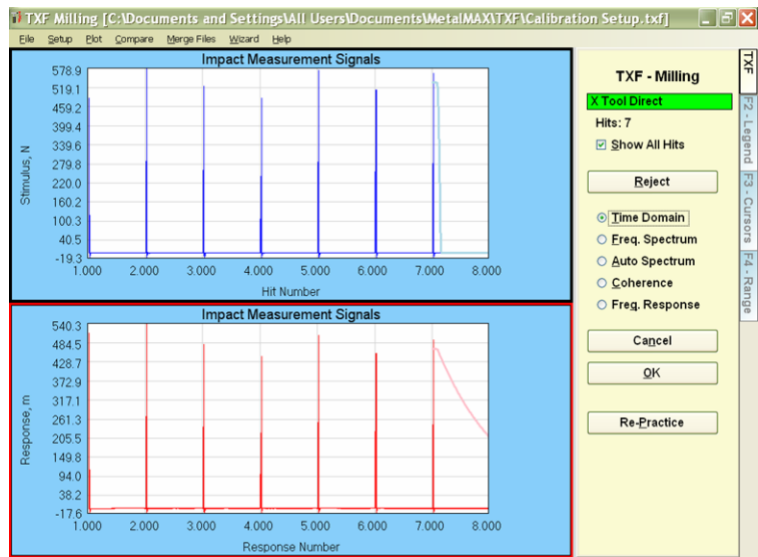

Figure 66: TXF Measure

Step 9: After completing a measurement click on OK and then right click on the graph and select “Coherence/Magnitude” “X-direction”.

You may wish to adjust the display range using the “Range” (F4) tab.

You should see a plot like above. The plot is of $\frac{a}{F}$ (accelerance)

NOTE: neglect or overlook the units

Solving from Equation 1 for $\frac{a}{F}$ gives Equation 2

$$\frac{a}{F} = \frac{1}{m} \quad \text{Eq (3)}$$

If both of the sensors are calibrated correctly, the average value shown on the Magnitude graph (i.e. the lower graph in Figure 67) should be the inverse of the mass, $\frac{1}{m}$, in kilograms including the added mass of the accelerometer, within $\pm 7\%$.

For example, the large accelerometer (352C68) has a mass of 2 grams. So $m=1\text{kg} + 0.002\text{ kg}$. Therefore, the value of the plot should be

$\frac{1}{1+0.002} = \frac{1}{1.002} = 0.998$. Taking into account the $\pm 7\%$ the range of acceptable values is 0.9281 to 1.0677.

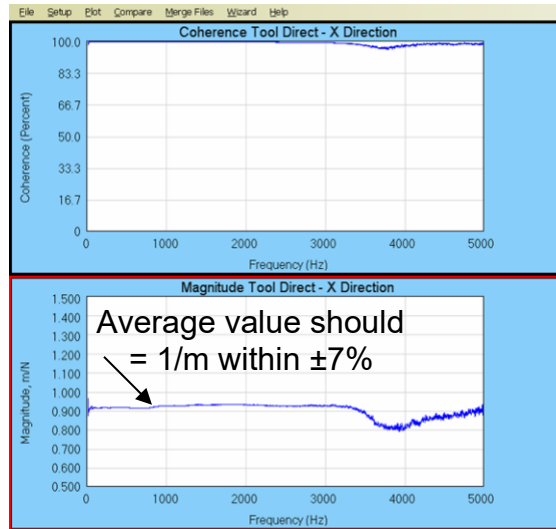

Figure 67: TXF Coherence and Magnitude Graph

If one of the sensors is not well calibrated then the value in the graph will fall outside this region. In this case an adjustment can be made to either or both of the calibration/sensitivity factors to compensate.

CAREFUL: the adjustment to these calibration factors will only be valid when making measurements using the same combination of sensors.

If the user desires to determine which sensor is the one that is out of calibration, this procedure should be repeated with other sensors including using two hammers or two accelerometers, until the problem sensor is located. At this time an adjustment can be made to this calibration factor for the sensor that is out of calibration. Alternatively the user can send the sensor back to PCB for recalibration.

4.0 Troubleshooting Guide

THE FOLLOWING ARE TYPES OF PROBLEMS YOU MAY ENCOUNTER AND POSSIBLE SOLUTIONS. THE SOLUTIONS ARE LISTED IN ORDER OF LIKELY SUCCESS BUT NOT ALL NEED TO BE PERFORMED AS LISTED.

Problem (1): Practice does not respond to hammer hits.

- Check connections.
- Check that power is connected to the SIM2 module.
- Check that all connections are made to the sensor.
- Check that the data cable is firmly inserted into the SIM2 module.
- Make sure the DAQ CARD (PCMCIA Card) is fully inserted to the computer.
- Reboot the computer.
- Switch sensors and repeat Calibrate.

Problem (2): Practice triggers automatically and reports “Practice Complete”

- This is definitely a loose connection or bad cable problem.
- Check all connections especially the hammer.
- Reset Practice and see if touching or moving the hammer cable causes the Practice to complete.
- Replace hammer cable.

Problem (3): Practice refuses to complete, signals look like they are excessive.

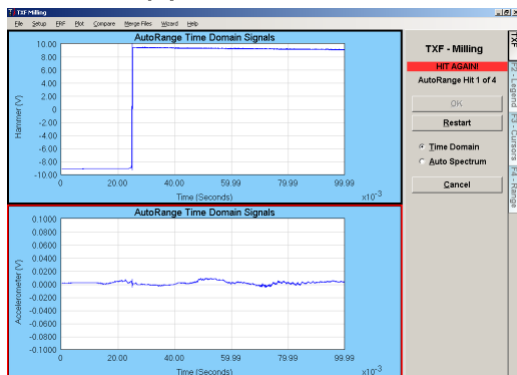

Figure 68: Troubleshooting Error (3) Practice refuses to complete

This is a cable connection problem. Check all connections, see Problem (2)

Problem (4): Practice produces a “warning” or an “error”.

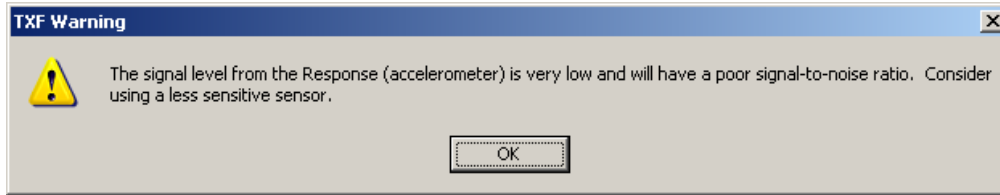

Figure 69: Troubleshooting Error: Low signal levels.

A low signal on one of the channels is resulting in an inability to get a good reading. Use a bigger hammer or a more sensitive accelerometer.

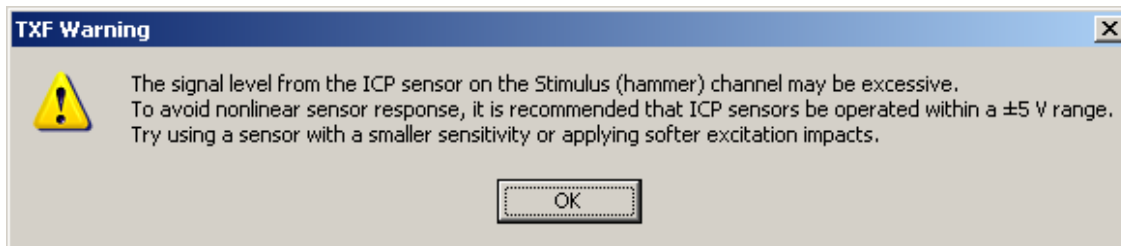

Figure 70: Troubleshooting Error: Signal levels may be excessive

This is a “warning”. It indicates that you have some overloads on either the hammer or accelerometer. Click on OK and decide if you want to accept the [Practice](#) or restart. The results will be usable if well be low +/- 10V and you can accept the [Practice](#) and go to [Measure](#), it is just not optimal. If the readings go full scale, check other problem like Problem (2).

Problem (5): Measure shows Repeated red arrows point up or down.

An arrow that points up ↑ indicates the channel is being overloaded and the signal is too HIGH, one pointed down ↓ indicates the channel is under-loaded and the signal is to LOW. The Upper display is for the hammer and lower display is for the accelerometer.

- Check connections.
- Use a smaller lighter hammer or tap the tool lighter for upward pointed arrow or use less sensitive accelerometer.
- Use a heavier hammer or tap harder for an arrow pointed down or use a more sensitive accelerometer.
- If you get arrows pointed in both directions then Re-Practice using the re-practice button.

Problem (6): Can't get Measure to accept any hits (getting red arrows).

- Check connections.
- Use the Re-Practice Button and [Practice](#) again. Then it will come back to [Measure](#) automatically and try making measurements again.
- If you are consistently getting double hits, try tapping harder both in [Measure](#) and [Practice](#).

- If unable to get it to stop, go back to [Setup](#) Menu and the [Sensors Tab](#) and uncheck all the trap boxes at the bottom of the window.
- Use different sensors.

Problem (7): Practice worked but Measure does not respond.

- Check Connections.
- Try tapping harder.
- Cancel [Measure](#) and go to [Setup](#) Menu and [Sensors Tab](#) and reduce “trigger threshold” to 80.
- Use different sensors, bigger or heavier hammer or more sensitive accelerometer.

Problem (8): Getting alot of noise on the measurement.

- Check Connections.
- Run from battery power.
- Cancel [Measure](#) and go to [Setup](#) Menu and [Sensors Tab](#) and raise “trigger threshold” to 400.
- Hit the tool harder or use a larger accelerometer.

Problem (9): Persistent double hits (indicated by double arrows up or down).

- Check Connections.
- Tap harder.
- Re-practice.
- Cancel [Measure](#) and go to [Setup Menu](#) and [Sensors Tab](#) and uncheck “Double Hits” at bottom of the window.

5.0 Procedure for Obtaining Material/Tooling Parameters

The following test procedure is useful for determining the proper material (cutting tool) parameters to be input into the MetalMax™ “material” database. These values include:

- Cutting Stiffness (K_s), Metric units N/mm^2 and English Units psi
- Process damping wavelength (λ)

In the procedural description we will refer to the general stability graph in [Figure 71](#).

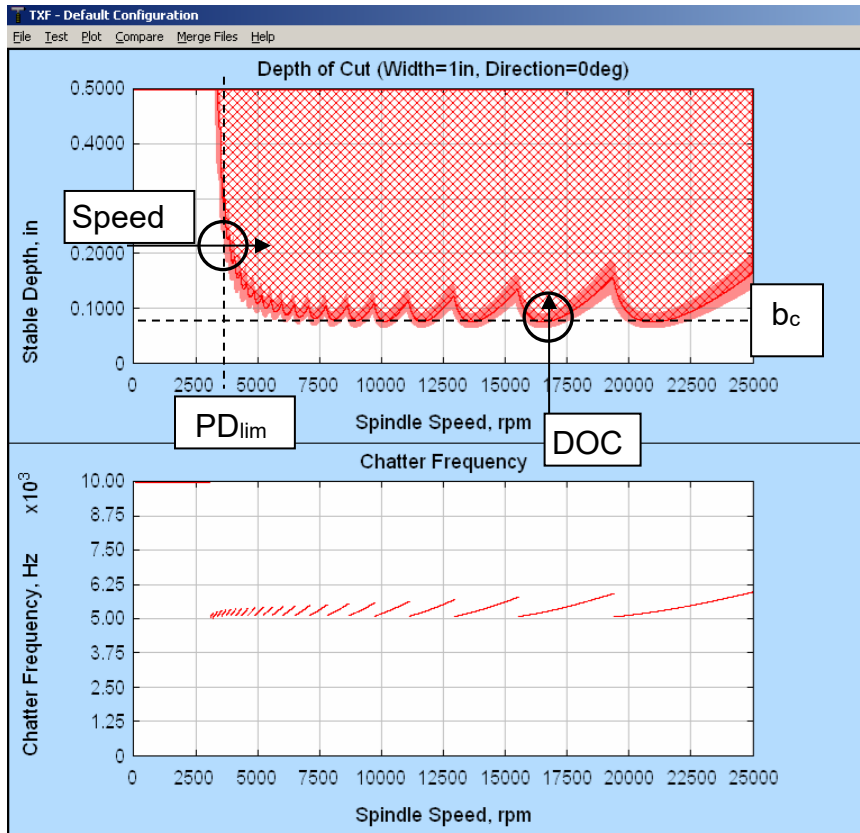

Figure 71: Stability Lobe Diagram

Obtain the FRF

Measure the cutting tool as generally prescribed.

Calculate the Stability Lobe Diagram

The computation should be for a slot-type cut and use a material definition that is closest to the one being cut (e.g. Aluminum 7075-T6 for an unknown grade and heat treat aluminum).

Cutting Tests and Initial Cutting Parameter Start Points

Two cutting tests will be performed:

1. At a pre-selected spindle speed, the first set of tests will increment depth of cut from a low depth of cut to higher until chatter is detected.
2. At a pre-selected depth of cut, the second set of tests will increment spindle speed using a constant depth cut starting at some low spindle speed and increasing speed until chatter is detected.

Depth-of-cut test:

- At some high speed select a “worst” case spindle speed (~16250 rpm in [Figure 71](#)). This spindle speed corresponds to the bottom of a lobe, (i.e. a depth of cut that produces a critical limit value (b_{cr}) from the stability chart).
- Start at a depth of cut that is $\frac{1}{3}$ to $\frac{1}{2}$ the b_{cr} and program successively deeper cuts in an increment equal to 10% of b_{cr} .
- Using the Harmonizer detect at what depth of cut chatter starts. When chatter occurs use the prior non-chatter cut as the test value ($b_{cr-test}$).

So for the example in [Figure 71](#) you would start at a depth of cut of 0.04” or 0.06” and then increment in steps of 0.01”.

Spindle speed test:

- Evaluate at what spindle speed the depth of cut asymptotically rises to a maximum, labeled PD_{lim} (on the left side of the graph in [Figure 71](#)). Use $\frac{1}{4}$ to $\frac{1}{2}$ of this speed as the starting speed. For DOC use 2 times the limit value that was found in the DOC tests.
- Increase spindle speed in 10% increments of PD_{lim} until chatter occurs. When chatter occurs record prior stable speed test as the test limit speed ($PD_{lim-test}$).

So for the example in [Figure 71](#), PD_{lim} is at 3750 rpm so you would start at 1875 rpm. The depth of cut would be between 0.16” and 0.2”. You would increment your spindle speed by 10 rpm for each cut, yielding 3750, 3790, 3830, 3870, etc until you get chatter.

In both cases utilize the Harmonizer to get a clear detection of chatter conditions.

Adjust the Database

Cutting Stiffness Value (K_s)

- Create and new material definition.
- Calculate the ratio between the predicted limit depth of cut b_{cr} and the test limit depth of cut $b_{cr-test}$.
- Using the original K_s to calculate the new cutting stiffness (K_{s-new}).

$$K_{s-new} = K_s \frac{b_{cr}}{b_{cr-test}}$$

Process Damping Wave Length (λ)

- Calculate the ratio between the predicted limit speed, PD_{lim} and the test limit speed $PD_{lim, test}$
- Using the original wave length, λ , use the ratio to calculate the new wavelength λ_{new} .

$$\lambda_{new} = \lambda \frac{PD_{lim-test}}{PD_{lim}}$$

Special Notes

Generally, Cutting force coefficients and Process Damping coefficients are determined experimentally. For a given work piece in a particular set up, it is possible to make a precise measurement, but there is substantial variability. In this sense, these coefficients are like other material properties such as Young's modulus or fatigue life. The usual procedure is to tabulate a typical value. If you need a more precise number, you have to measure your work piece in your set up.

However, you do not need a more precise number if you are not an academic. If you are a practitioner, you want to stay away from the edges of stability, because at the edges you are sensitive to all of the variables, many of which are not in your robust control. Hence, the warning track in TXF. Very precise evaluation of the cutting force coefficients for a particular specimen in a particular set up gives a false impression of precise control.

While it is possible to carry out finite element simulations of cutting with the proper constitutive material model to determine cutting coefficients, a more common technique is to use the tool and work piece in question and measure the force during cutting. This information can then be used to determine the corresponding cutting force coefficients. See Section 4.7 in the book *Machining Dynamics* by Schmitz and Smith. However, approximate values are often sufficient to get you "in the ballpark" for process predictions. These are included in MetalMax.

6.0 Appendix A: Databases

MetalMAX applications all access the same databases. The structure is such, per Figure A1, that the four primary and one sensor databases are accessible from all MetalMAX measurement and analysis files. These databases can also be updated/modified from any of the MetalMAX packages. The databases are accessed from the SETUP menu's and in particular the Project Tabs.

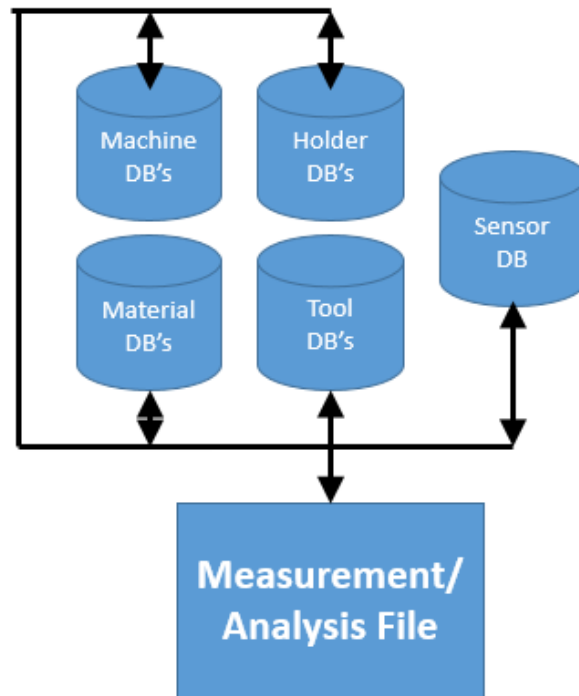

The databases are identified by their type and name. For instance multiple machine databases can be created for each manufacturer as well as for the tool and holder. Any number of databases can be formed and made up of any grouping of entries with the exception of the Sensor Database which is a single database file for a given MetalMAX hardware set.

6.1 Machine, Tool Holder, and Tool Information Input and Database

Machine Section

TXF Setup for Milling

Project	Measurement	Sensors	Cut Data	Dynamics	Machine Limits	Current Conditions	Plot Range
Stackup Number		Date		1/1/00 3:00:00 AM			
Cutting Module		Milling		Data Collector's E-Mail (I don't know)			
Customer		(I don't know)		Number (I don't know)			
Remarks		Default Configuration					
Machine		Name					
Machine Model Number		Haas VF-4SS					
Machine Database		Haas		Machine Search		Machine Details	
Holder		Name					
Holder Model Number		Holder Database (I don't know)					
Holder Database		(I don't know)		Holder Search		Holder Details	
Adapter(s): 0		Edit Adapters					
Tool		Name					
Tool Model Number		Tool Database (I don't know)					
Tool Database		(I don't know)		Tool Search		Tool Details	
Total Gage Length		9.906 inches		Pocket No. (I don't know)			
Material		Name					
Material Group		Material Database					
Material Database				Material Search		Material Details	
OK		Apply		Cancel			

This is the Machine Section where you enter information about the machine.

Figure A1: Machine Section

Before you begin filing in this section, remember that none of the information that you enter into this field will affect the tool point measurement (FRF). You only need to enter in as much information as necessary to uniquely identify which machine that YOU are talking about.

If this is the first time that you are using this software after you have installed it, you won't have any unique machines stored in your database.

There are two ways to uniquely identify which machine that you are talking about.

1. You can enter in the machine information each time that you measure a tool point FRF (This is explained in the "One-time Machine Details" section below.)

2. You can create your own machine database with your own unique name that you give to it so that if you measure a different Tool Holder/Tool combination in the same machine, there is no need to manually re-populate the machine information because you can look up the machine in the database that you create.(This is explained in the “Machine Details Database” section below)

NOTE: Each field in the Machine Section (see Figure A1) has a drop-down arrow, but you don’t have to select an option from the drop-down arrow, you can just directly enter text into each field.

One-time Machine Details

If you choose this option for entering the Machine Section Details, this information will only be saved to your current file. The next time that you open TXF, you will have to re-enter the machine details.

If you would like to manually populate these fields each time, there is no need to use the drop-down arrows or the “Machine Search” or “Machine Details” button. You can populate the fields in any way that helps YOU uniquely identify the machine that your Tool Holder/Tool combination is in.

The “One-time Machine Details” option may be quicker when you are first getting started, but you may decide that it is worth your time to create a Machine Database. This is the 2nd option for uniquely identifying the machine that your Tool Holder/Tool combination is in when the tool point measurement (FRF) is made. Creating a Machine Database is explained in the “Machine Details Database” section below.

Machine Details Database

Creating a Machine Database is the second option for uniquely identifying the machine that your Tool Holder/Tool combination is in when the tool point measurement (FRF) is made. In order to create a Machine in your Machine Database, click on the “Machine Details” button shown in Figure A2 below.

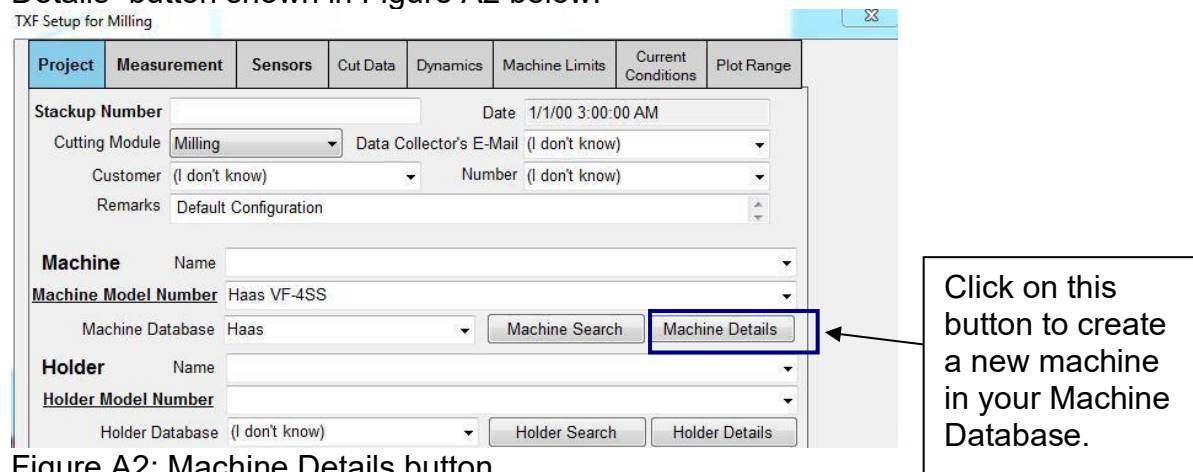

Figure A2: Machine Details button

After you click the “Machine Details” button, another menu will pop up (See Figure A3)

Figure A3: Adding a machine to the Machine Database

Once again, you do not need to fill out everything on this list. These fields are to help you uniquely identify the machine that the Tool Holder/Tool combination was in when the tool point measurement (FRF) was made.

While it is not necessary fill out all of the machine’s performance details (ie Maximum Power or “View or Edit Power/Torque Curve”), it will be helpful later on when trying to determine acceptable machining conditions. Remember though, none of this information will affect the tool point measurement (FRF).

Customer’s Machine Name This is the name that you give to the machine. It can be anything that you choose it to be. Every machine shop is different, and so this field gives you the opportunity to name your machine something other than Makino or Haas.

Manufacturer Select the manufacturer from the drop-down menu. If your machine manufacturer is not in the drop-down menu, you can manually enter the manufacturer’s name by clicking on the field instead of the dropdown menu.

Vintage This information is not necessary, and is only there to help you uniquely identify which machine you are talking about if you have vintage information on your machine.

Serial Number and Machine Option This information is not necessary, and is only there to help you uniquely identify which machine you are talking about, should you choose to identify your machine through its serial number or machine option instead of the “Customer’s Machine Name”.

Machine Type This information is not necessary, and is only there to help you uniquely identify which machine you are talking about.

Spindle Interface (CCWS)

By indicating the Spindle Interface the user will enable the Interface Limit (F2: Legend and Figure 29) to be displayed on the Stability Lobe diagram.

By indicating the Maximum Bending Moment the user will enable the Spindle bearing Limit to be displayed on the Stability Lobe diagram (F2: Legend and Figure 29)

Edit Torque/Power Curve

Every machine has a Power curve associated with its performance. This information will be provided by the machine manufacturer. If you have this information, enter it in the appropriate cells. The values entered into the cells are point pairs on the graph of either spindle speed and torque or spindle speed and power. The graph on the right will show the Power in red and the Torque in blue. CAREFUL to select the correct units. Click OK when complete. By entering the Power curve the user will enable the Power Limit to be displayed on the Stability Lobe diagram (F2: Legend and Figure 26)

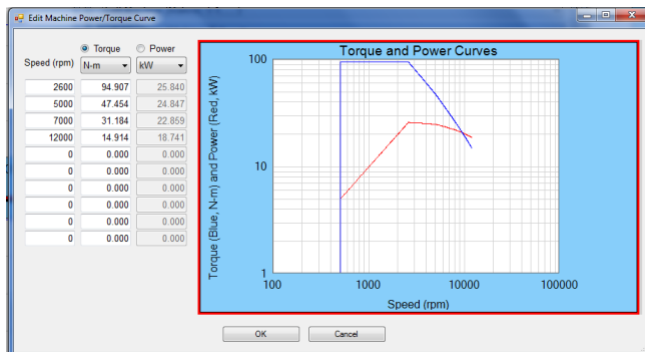

Figure A4: Edit Machine Torque/Power Curve

Machine Search

The “Machine Search” button is used to search your machine database that you have created. After you click this button, another menu will pop up that has all of your saved machines in it. You can select a machine by double clicking on it. (See Figure A5)

7 of 7 Machines Match Your Search

- Super Mini Mill (Haas, Super Mini Mill, . .)
- UMC-750 (Haas, UMC-750, New, New,)
- VF2 (Haas, VF2, New, New,)
- VF2 Gearbox (Haas, VF2 Gearbox, New, New,)
- VF2 High Torque (Haas, VF2 High Torque, New, New,)
- VF2-SS (Haas, VF2-SS, New, .)
- VM-3 (Haas, VM-3, New, .)

Machine Database: Haas

Search Parameters

Name

Manufacturer

Machine Model

Serial Number

Machine Type

Maximum Spindle Speed (RPMX) rpm

Notes

Clear All Search Parameters Add Delete

Show All Fields OK Cancel

These are examples of Machine's that have been created. Notice that they are ordered based on the name given in the "Customer's Machine Name"

This section is used as a search filter in case you have so many machines that you need to filter them. Notice that in this example there are only 5 machines, so there really isn't a need to use the Search Parameters.

Figure A5: Machine Search

Holder Details

Figure A6: Holder Section

Before you begin filing in this section, remember that none of the information that you enter into this field will affect the tool point measurement (FRF). You only need to enter in as much information as necessary to uniquely identify which tool holder that YOU are talking about.

If this is the first time that you are using this software after you have installed it, you won't have any unique tool holders stored in your database.

There are two ways to uniquely identify which tool holder that you are talking about.

1. You can enter in the tool holder information each time that you measure a tool point FRF (This is explained in the "One-time Tool Holder Details" section below.)
2. You can create your own tool holder database with your own unique name that you give to it so that if you measure a different Machine/Tool Holder/Tool combination, there is no need to manually re-populate the tool holder information because you can look up the tool holder in the database that you create.(This is explained in the "Tool Holder Details Database" section below)

NOTE: Each field in the Tool Holder Section (see Figure A6) has a drop-down arrow, but you don't have to select an option from the drop-down arrow, you can just directly enter text into each field.

One-time Tool Holder Details

If you choose this option for entering the Tool Holder Section Details, this information will only be saved to your current file. The next time that you open TXF, you will have to re-enter the tool holder details.

If you would like to manually populate these fields each time, there is no need to use the drop-down arrows or the “Holder Search” or “Holder Details” button. You can populate the fields in any way that helps YOU uniquely identify the tool holder that you used for the tool point measurement (FRF).

The “One-time Tool Holder Details” option may be quicker when you are first getting started, but you may decide that it is worth your time to create a Tool Holder Database. This is the 2nd option for uniquely identifying the tool holder used when the tool point measurement (FRF) is made. Creating a Tool Holder Database is explained in the “Tool Holder Details Database” section below.

Tool Holder Details Database

Creating a Tool Holder Database is the second option for uniquely identifying the tool holder used when the tool point measurement (FRF) is made. In order to create a Tool Holder in your Tool Holder Database, click on the “Holder Details” button shown in Figure A7 below.

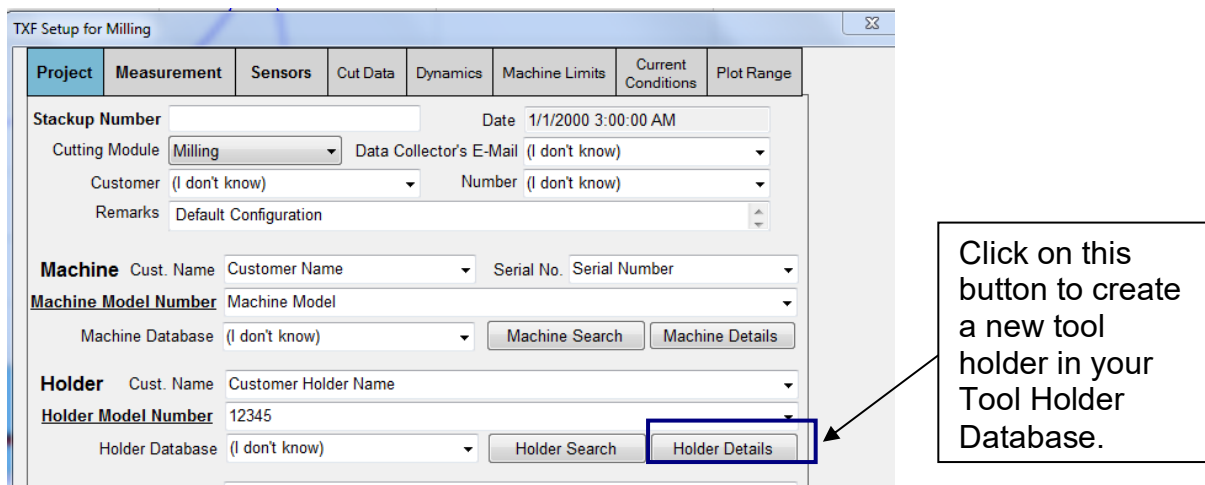

Figure A7: Holder Details Button

After you click the “Holder Details” button, another menu will pop up (See Figure A8)

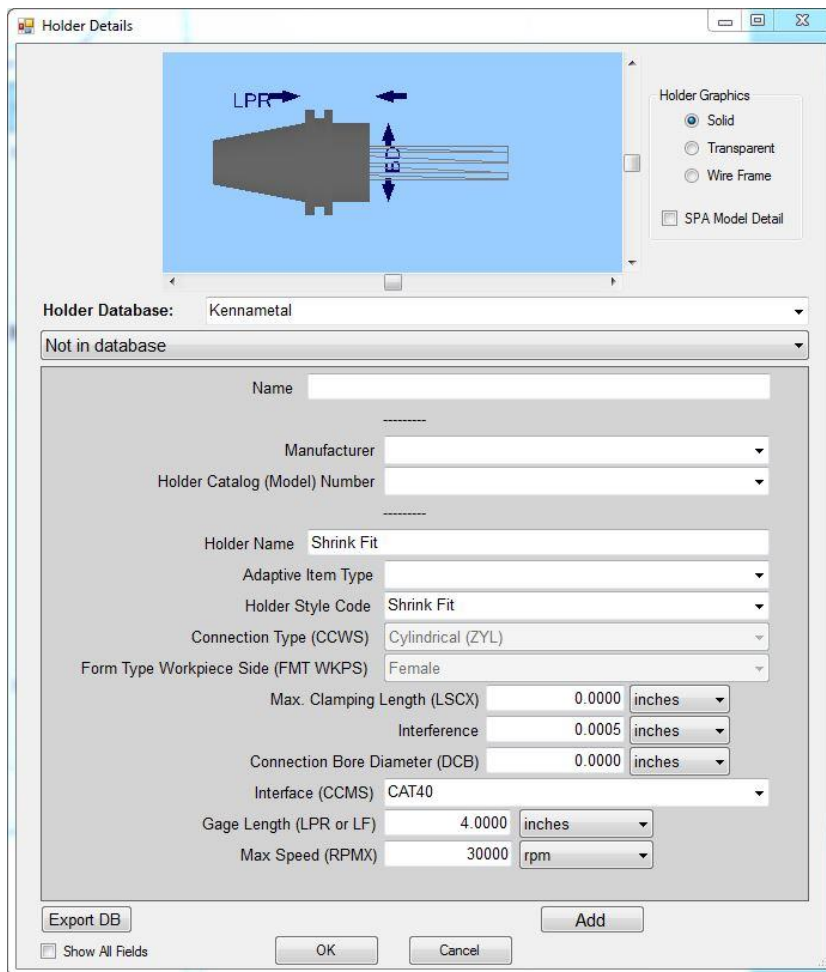

Figure A8: Tool Holder Details

Once again, you do not need to fill out everything on this list. These fields are to help you uniquely identify the tool holder used when the tool point measurement (FRF) is made. Remember, none of this information will affect the tool point measurement (FRF).

Customer's Holder Name This is the name that you choose to give the tool holder. It can be anything that helps you uniquely identify which tool holder you are talking about. Every machine shop is different, so this gives you the freedom to customize the name of the tool holder based on your particular machine shop's naming convention.

Manufacturer You can either manually enter the manufacturer by clicking inside the field, or choosing from the drop-down list.

All of the remaining fields are optional pieces of information.

Once you have filled in all of the information that you would like to include in the description of the tool holder, click the ADD button, and this tool holder will be saved in your Tool Holder Database.

Tool Holder Search

The “Holder Search” button is used to search your tool holder database that you have created. After you click this button, another menu will pop up that has all of your saved tool holders in it. You can select a tool holder by double clicking on it. (See Figure A9)

4624 of 4624 Holders Match Your Search

- . BT40DA108070M, DA Double-Angle Collet Chuck: BT40DA108070M: 1191722
- . KM32DA18856, DA Double-Angle Collet Chuck: KM32DA18856: 1144190
- . KM32DA188220, DA Double-Angle Collet Chuck: KM32DA188220: 1145045
- . KM32DA188295, DA Double-Angle Collet Chuck: KM32DA188295: 1024326
- . KM40DA18856, DA Double-Angle Collet Chuck: KM40DA18856: 1144192
- . KM40DA18875, DA Double-Angle Collet Chuck: KM40DA18875: 1144202
- . KM40DA188220, DA Double-Angle Collet Chuck: KM40DA188220: 1024258
- . KM40DA188295, DA Double-Angle Collet Chuck: KM40DA188295: 1024259
- . KM50DA18875, DA Double-Angle Collet Chuck: KM50DA18875: 1144209
- . KM50DA188295, DA Double-Angle Collet Chuck: KM50DA188295: 1024261
- . BT30DA188060M, DA Double-Angle Collet Chuck: BT30DA188060M: 1191712
- . BT40DA188070M, DA Double-Angle Collet Chuck: BT40DA188070M: 1191723
- . BT40DA188100M, DA Double-Angle Collet Chuck: BT40DA188100M: 1258159

Holder Database: Kennametal

Search Parameters

Name

Manufacturer

Holder Catalog (Model) Number

Holder Name

EDP/Barcode/Order Number

Holder Style Code

Interface (CCMS)

Gage Length (LPR or LF) inches

Clear All Search Parameters Add Delete

Show All Fields OK Cancel

These are examples of Tool Holders that have been created. Notice that they are ordered based on the name given in the “Customer’s Holder Name”

This section is used as a search filter in case you have so many tool holders that you need to filter them. Notice that in this example there are only 3 tool holders, so there really isn’t a need to use the Search Parameters.

Figure A9: Tool Holder Search

Tool Details

TXF Setup for Milling

Project Measurement Sensors Cut Data Dynamics Machine Limits Current Conditions Plot Range

Stackup Number _____ Date 1/1/00 3:00:00 AM

Cutting Module Milling Data Collector's E-Mail (I don't know)

Customer (I don't know) Number (I don't know)

Remarks Default Configuration

Machine Name _____

Machine Model Number Haas VF-4SS

Machine Database Haas Machine Search Machine Details

Holder Name _____

Holder Model Number _____

Holder Database (I don't know) Holder Search Holder Details

Adapter(s): 0 Edit Adapters

Tool Name _____

Tool Model Number _____

Tool Database (I don't know) Tool Search Tool Details

Total Gage Length 9.906 inches Pocket No. (I don't know)

Material Name _____

Material Group _____

Material Database _____ Material Search Material Details

OK Apply Cancel

This is the Tool Section where you enter information about the tool.

Figure A10: Tool Section

Before you begin filing in this section, remember that none of the information that you enter into this field will affect the tool point measurement (FRF). You only need to enter in as much information as necessary to uniquely identify which tool that YOU are talking about.

If this is the first time that you are using this software after you have installed it, you won't have any unique tools stored in your database.

There are two ways to uniquely identify which tool that you are talking about.

1. You can enter in the tool information each time that you measure a tool point FRF (This is explained in the "One-time Tool Details" section below.)
2. You can create your own tool holder database with your own unique name that you give to it so that if you measure a different Machine/Tool Holder/Tool combination, there is no need to manually re-populate the tool information because you can look up the tool in the database that you create.(This is explained in the "Tool Details Database" section below)

NOTE: Each field in the Tool Section (see Figure A10) has a drop-down arrow, but you don't have to select an option from the drop-down arrow, you can just directly enter text into each field.

One-time Tool Details

If you choose this option for entering the Tool Section Details, this information will only be saved to your current file. The next time that you open TXF, you will have to re-enter the tool details.

If you would like to manually populate these fields each time, there is no need to use the drop-down arrows or the “Tool Search” or “Tool Details” button. You can populate the fields in any way that helps YOU uniquely identify the tool that you used for the tool point measurement (FRF).

The “One-time Tool Details” option may be quicker when you are first getting started, but you may decide that it is worth your time to create a Tool Database. This is the 2nd option for uniquely identifying the tool used when the tool point measurement (FRF) is made. Creating a Tool Database is explained in the “Tool Details Database” section below.

Tool Details Database

Creating a Tool Database is the second option for uniquely identifying the tool used when the tool point measurement (FRF) is made. In order to create a Tool in your Tool Database, click on the “Tool Details” button shown in Figure A11 below.

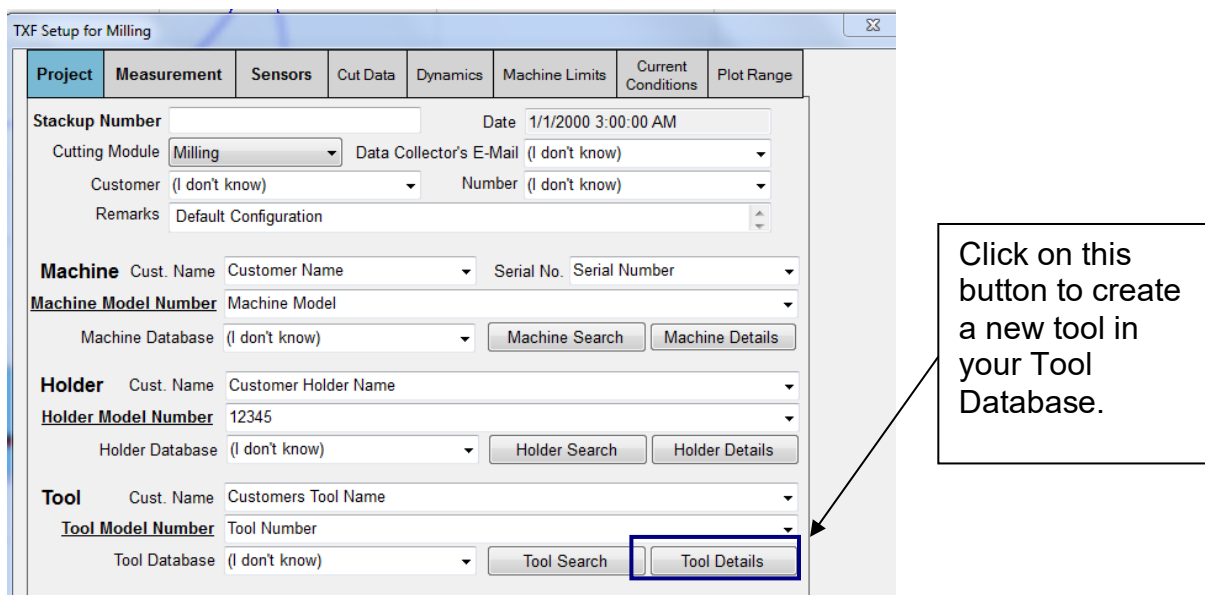

- Stackup Number**: [Text Field]
- Date**: 1/1/2000 3:00:00 AM
- Cutting Module**: Milling (dropdown)
- Data Collector's E-Mail**: (I don't know) (dropdown)
- Customer**: (I don't know) (dropdown)
- Number**: (I don't know) (dropdown)
- Remarks**: Default Configuration
- Machine**: Cust. Name: Customer Name (dropdown), Serial No.: Serial Number (dropdown)
- Machine Model Number**: Machine Model (dropdown)
- Machine Database**: (I don't know) (dropdown), Machine Search, Machine Details
- Holder**: Cust. Name: Customer Holder Name (dropdown)
- Holder Model Number**: 12345
- Holder Database**: (I don't know) (dropdown), Holder Search, Holder Details
- Tool**: Cust. Name: Customers Tool Name (dropdown)
- Tool Model Number**: Tool Number (dropdown)
- Tool Database**: (I don't know) (dropdown), Tool Search, Tool Details

The 'Tool Details' button is highlighted with a blue box, and a callout arrow points to it from a text box that says: "Click on this button to create a new tool in your Tool Database."

Figure A11: Tool Details Button

After you click the “Tool Details” button, another menu will pop up (See Figure A12)

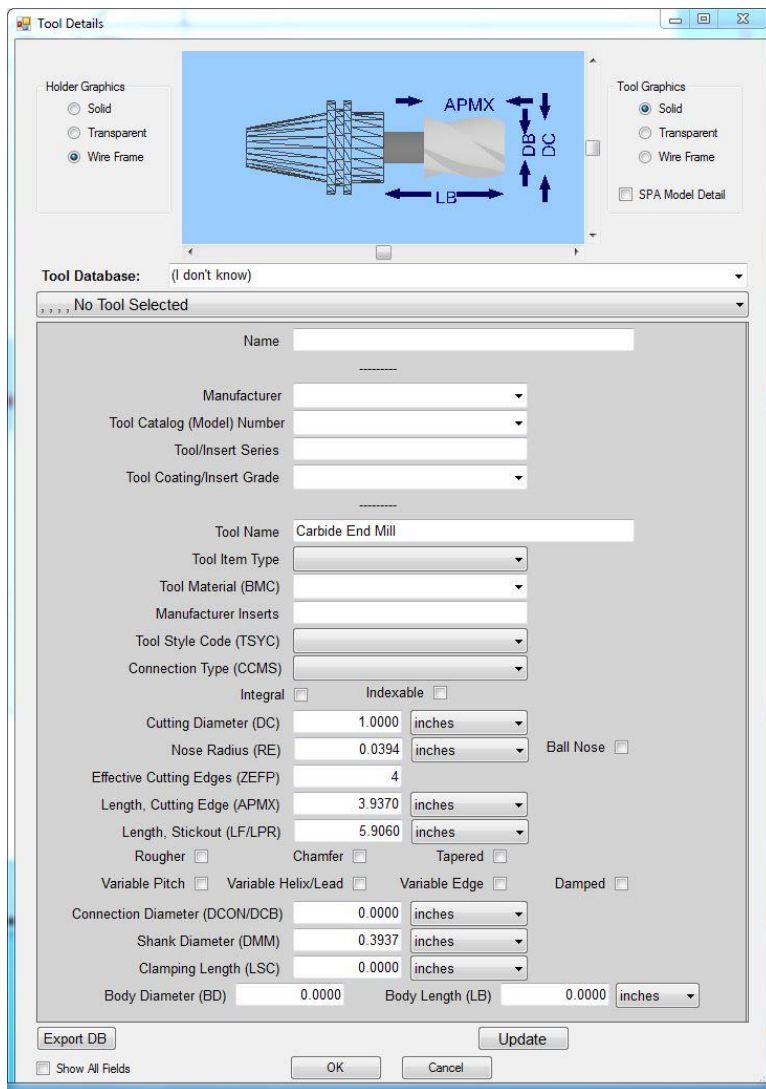

Figure A12: Tool Holder Details

Once again, you do not need to fill out everything on this list. These fields are to help you uniquely identify the tool used when the tool point measurement (FRF) is made. Remember, none of this information will affect the tool point measurement (FRF).

Customer's Tool Name This is the name that you choose to give the tool. It can be anything that helps you uniquely identify which tool you are talking about. Every machine shop is different, so this gives you the freedom to customize the name of the tool based on your particular machine shop's naming convention.

Manufacturer You can either manually enter the manufacturer by clicking inside the field, or choosing from the drop-down list.

All of the remaining fields are optional pieces of information.

Tool Search

The “Tool Search” button is used to search your tool holder database that you have created. After you click this button, another menu will pop up that has all of your saved tools in it. You can select a tool by double clicking on it.(See Figure A13)

3856 of 3856 Tools Match Your Search

Kennametal, DHEC031S2, DHEC, Uncoated, General-Application Finishing End Mills DHEC: DHEC031S2
Kennametal, DHEC047S2, DHEC, Uncoated, General-Application Finishing End Mills DHEC: DHEC047S2
Kennametal, DHEC062S2, DHEC, Uncoated, General-Application Finishing End Mills DHEC: DHEC062S2
Kennametal, DHEC078S2, DHEC, Uncoated, General-Application Finishing End Mills DHEC: DHEC078S2
Kennametal, DHEC094S2, DHEC, Uncoated, General-Application Finishing End Mills DHEC: DHEC094S2
Kennametal, DHEC109S2, DHEC, Uncoated, General-Application Finishing End Mills DHEC: DHEC109S2
Kennametal, DHEC125S2025, DHEC, Uncoated, General-Application Finishing End Mills DHEC: DHEC125S2025
Kennametal, DHEC125S2038, DHEC, Uncoated, General-Application Finishing End Mills DHEC: DHEC125S2038
Kennametal, DHEC156S2, DHEC, Uncoated, General-Application Finishing End Mills DHEC: DHEC156S2
Kennametal, DHEC172S2, DHEC, Uncoated, General-Application Finishing End Mills DHEC: DHEC172S2
Kennametal, DHEC188S2, DHEC, Uncoated, General-Application Finishing End Mills DHEC: DHEC188S2
Kennametal, DHEC250S2, DHEC, Uncoated, General-Application Finishing End Mills DHEC: DHEC250S2
Kennametal, DHEC312S2, DHEC, Uncoated, General-Application Finishing End Mills DHEC: DHEC312S2

Tool Database: Kennametal

Search Parameters

Name: _____

Manufacturer: _____

Tool Catalog (Model) Number: _____

Tool/Insert Series: _____

Tool Coating/Insert Grade: _____

Tool Name: _____

EDP/Barcode: _____

Cutting Diameter (DC): _____ inches

Nose Radius (RE): _____ inches

Ball Nose:

Clear All Search Parameters

Show All Fields

Add Delete

OK Cancel

These are examples of Tools that have been created. Notice that they are ordered based on the name given in the “Customer’s Tool Name”

This section is used as a search filter in case you have so many tools that you need to filter them. Notice that in this example there are only 3 tools, so there really isn’t a need to use the Search Parameters.

Figure A13: Tool Search

6.2 Material Input and Database

MetalMAX applications have many default or pre-defined materials to choose from in the Material Database. These default materials have average or generic material properties. Their material properties are appropriate for most milling applications and can be used as a good approximation.

Selecting a material will not affect the tool point measurement (FRF), but it will affect the maximum permissible depth of cut, so it is important to enter in the correct material that you will be cutting.

You can also create your own unique material properties that are different from the default properties. Cutting force tests are commonly performed to determine more precise material properties, and those properties can be stored in the Material Database. If you are unfamiliar with cutting force tests, it is recommended that the default materials be used.

Selecting a Material from the Material Database

Click on the MATERIAL SEARCH button shown in Figure A14 below.

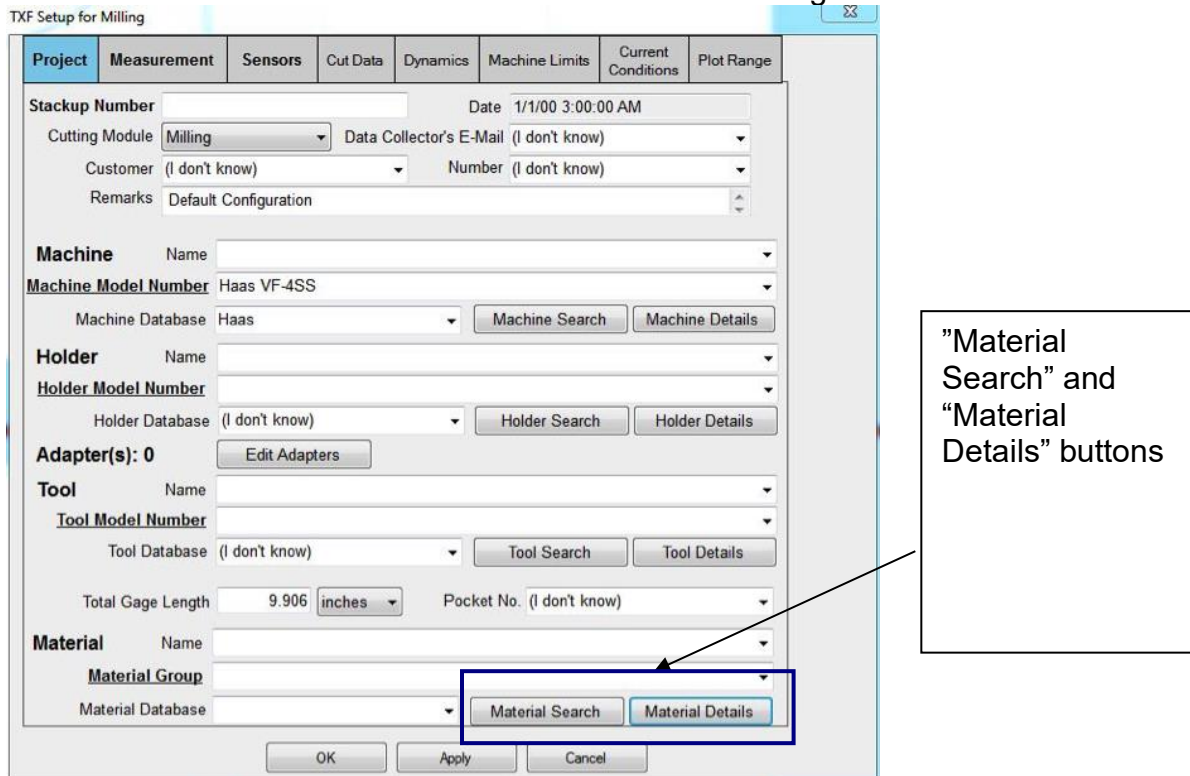

Figure A14: Material Section

After clicking the MATERIAL SEARCH button, you will see another menu (Figure A15)

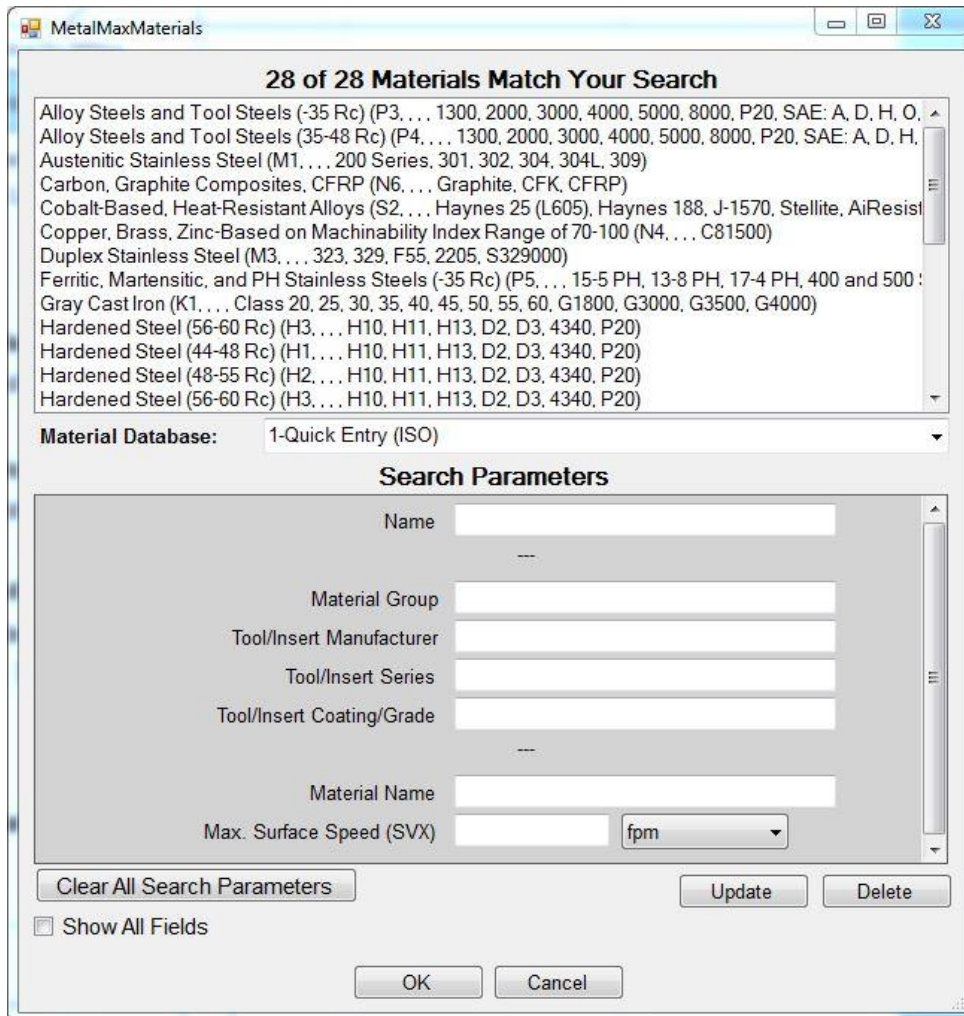

Figure A15: Material Search

There are 79 default materials that you can choose from. These default materials will give a good approximation to most machining applications. To select a material, scroll down until you have found your material and double click on it. The lower fields will automatically populate with that material's properties. Then, click OK.

Creating a new material

Cutting Force Tests are used to determine Cutting Force Coefficients (CFC) which is also known as Cutting Stiffness. These CFC's are empirically determined and depend on both the workpiece material AND the tool. In order to create a new material in the database, it is best to know the exact material as well as the tool details.

In order to create a new material in the database, click on the MATERIAL DETAILS button shown in Figure A14.

A new window will appear that looks like Figure A15 below.

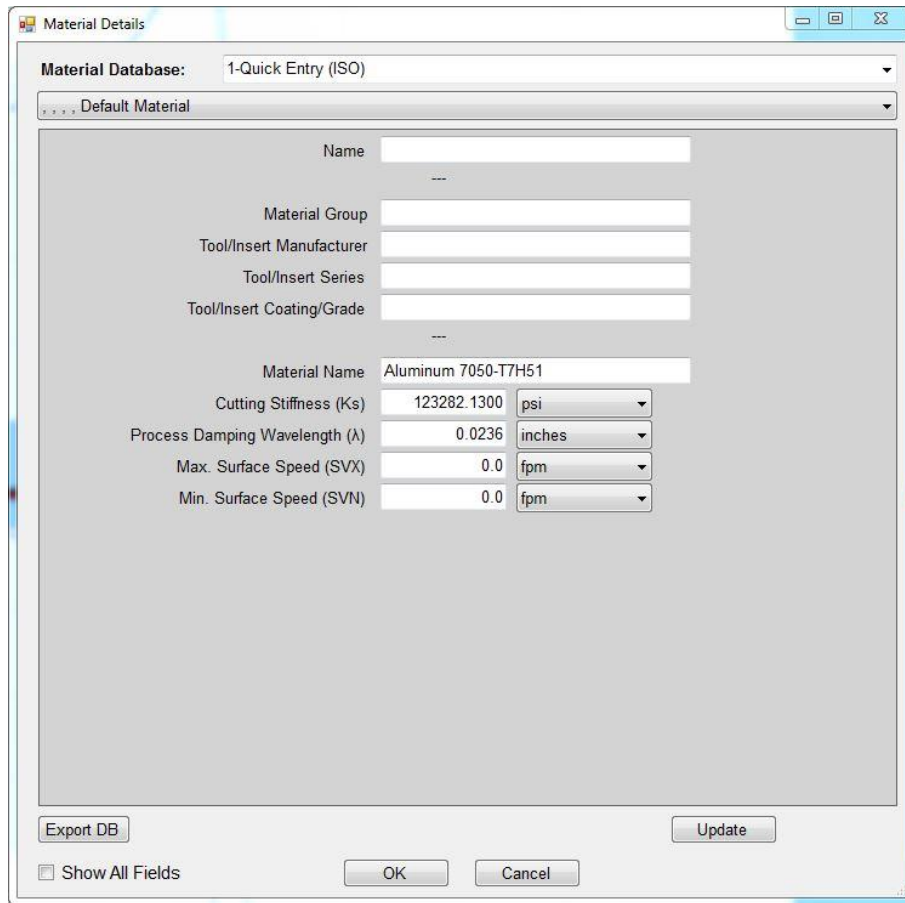

Figure A15: Creating a new material in the material database

It is important to fill in as many fields as possible for a new material. Each field is described below.

Customer Name This is the name that you give in order to uniquely identify the material/tool combination. You can name this anything, but it is recommended to include both a material AND a tool description because the material/tool combination is what determines the CFC.

Material Group This is the ISO standard for describing workpiece materials as they relate to machining. This field does NOT affect the material properties in this database (you must input the material properties), it is only used for classification purposes. Below is a general explanation of each category

- P – This refers to steels and alloy steels
- N – This refers to “easier to cut” non-ferrous metals and alloys
- M – This refers to stainless steels
- K – This refers to cast iron
- H – This refers to very hard steels HRc (45-65)
- S – This refers to Super Alloys that are difficult to machine

Material Name This is another field to describe and identify the material that you are talking about. For example, the Customer Name could be a short hand description of the material (example: "Plate Aluminum") and the Material Name could be used for a much more detailed description (example: "6061 T6 Aluminum from McMaster Product Code: 123XYZ")

Cutting Stiffness Also known as "specific cutting energy", this is the coefficient used to predict the cutting force that the tool's cutting edge will experience based on the un-cut chip area. If you are unsure of this value or it's meaning, it is recommended that you find an appropriate material from the default materials, and not create a new material. This value greatly impacts the permissible depth of cut, and it should be measured using appropriate cutting force tests.

Processes Damping Wavelength This value refers to the phenomenon experienced at low cutting speeds that allows higher depths of cut. If you are unsure of this value or it's meaning, it is recommended that you enter "0" for this field.

Process Damping Coefficient This value is similar to the Process Damping Wavelength. If you are unsure of this value or it's meaning, it is recommended that you enter "0" for this field.

Max Surface Speed This is also known as the maximum permissible cutting speed. Setting the maximum surface speed will allow TXF to automatically determine the maximum spindle speed in rpm. This maximum spindle speed will be displayed on the stability lobe diagram.

Min Surface Speed You can also set a minimum surface speed for a given material. This will allow TXF to automatically determine a minimum spindle speed in rpm. This minimum spindle speed will be displayed on the stability lobe diagram.

6.3 Sensor Input and Database

MetalMAX applications have many default or pre-defined sensors to choose from in the sensor database. The sensor database is not accessed through the Project Tab like the Machine, Holder, and Tool databases. The sensor database is accessed through the Sensor Tab. (See Figure A16 below)

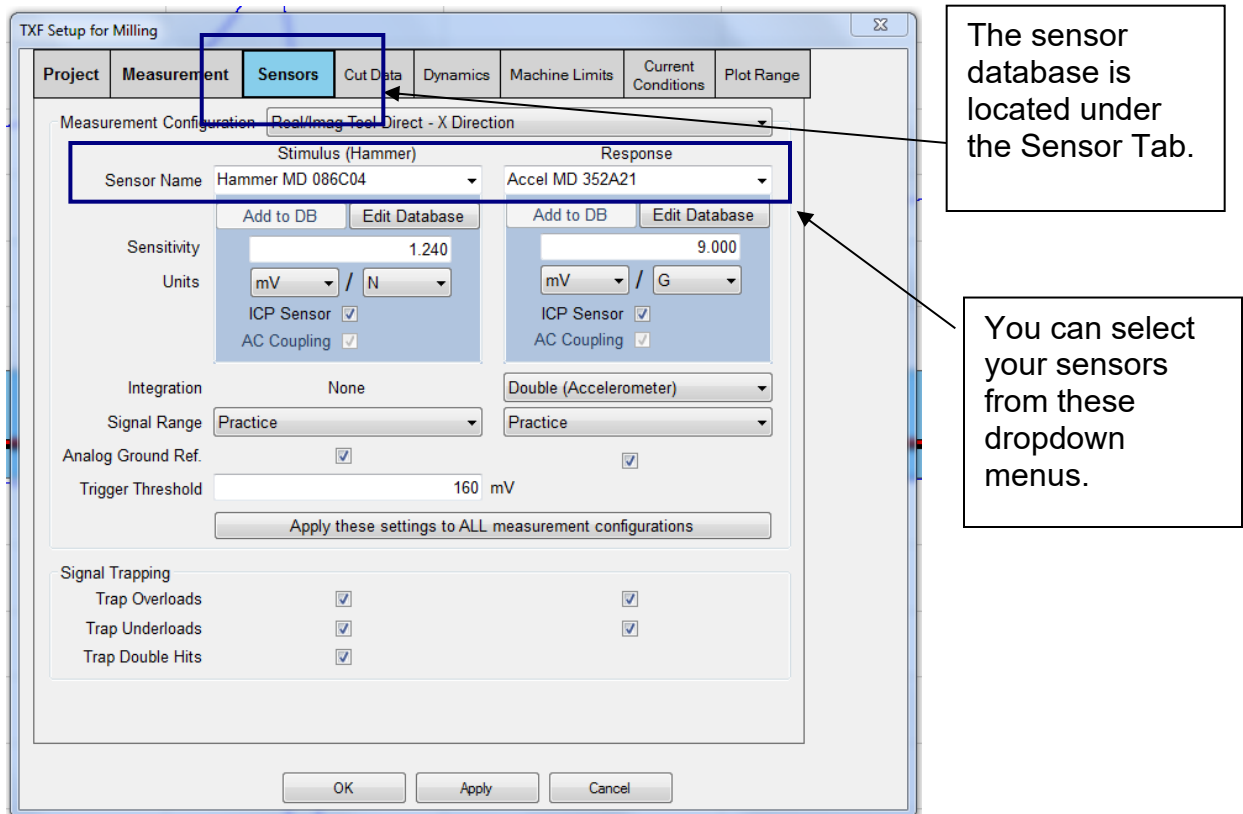

Figure A16 Sensor Database

The sensor database contains both the Stimulus (Hammer) and Response sensors. All of the sensors that are included with the MetalMAX kit can be found in the sensor database. You can also add sensors to the database that are not included in the MetalMAX kit. These sensors can include laser vibrometers and capacitance gauges.

It is important to ensure that the correct sensitivity value is listed for each of your sensors. Each sensor should come with a calibrated sensitivity value which should be input into the SENSITIVITY field.

Editing or Updating an existing sensor

In order to edit or update an existing sensor, follow the steps below.

1. Select the sensor that you would like to edit from the dropdown menu
2. Click the “Edit Database” button
3. Edit the sensor information as necessary
4. Deselect the last field that you edited by selecting any other field.
5. Click the “Update” button.

NOTE: Step 4 is very important. For example, if you only edit a single field, the “Update” button will remain greyed-out or unselectable until you deselect the last field that you edited by selecting any other field.

Adding a sensor to the database

In order to add a sensor to the database, follow the steps below

1. Click on the "Sensor Name" field, not using the dropdown arrow.
2. Input the desired sensor name
3. Input the Sensitivity
4. Adjust the Units
5. Select ICP, AC Coupling, or neither
6. Deselect the last field that you edited by selecting any other field.
7. Click the "Add to DB" button