



GOLDEN SANDS
HOME BUILDERS ASSOCIATION

PLATINUM
SPONSOR



2022

PARADE

of homes

SEPT 9-12 2022

FRI. & MON. 4-8 PM; SAT. & SUN. 11 AM - 6 PM

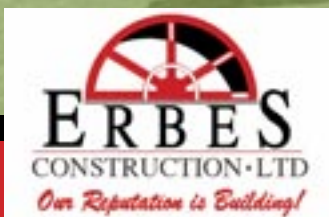

Come see this home! #2 ON PAGE 15

FOR DIRECTIONS TO THE
PARADE HOMES VISIT WWW.GSHBA.ORG

ABILITY BUILDERS, INC.

**Custom Homes • Renovations & Additions • Design Services
Commercial Construction • Steel Buildings • Multi-Family Dwellings**

Custom Homes:

Your imagination is our creation! Mark and Karen Camalieri, of Ability Builders, Inc., create homes that reflect the personality and lifestyle of their clients. At Ability Builders, we work very closely with you to build your perfect dream home. By listening to our client's needs and desires, we are able to create a home for them that they will be proud to live in and will enjoy for years to come.

We believe that by taking the time to gain a true understanding of our client's priorities and desires for their new home; the construction phase goes faster, easier, and far more cost-effectively.

As a design/build firm, we look out for our clients' interests. We do this by focusing on each detail along the way. Our clients develop confidence in us, because they know we're working with their interests in mind.

Commercial Buildings:

Ability Builders, Inc. also constructs commercial centers that are both flexible and functional. At Ability Builders, we construct full steel buildings, post frame buildings, block buildings, buildings constructed with dimensional lumber, or a combination of these products.

With our own in-house steel erectors and framers, combined with our highly skilled in-house trimming crew, you get a turnkey project and a higher level of quality control. The results: A structure that will enhance the image of your business.

Building with a personal touch...

For Mark and Karen of Ability Builders, Inc., every project is exciting. Since building a new home or commercial building is also an exciting time for their clients, Mark and Karen bring a personal touch to each and every project.

At Ability Builders, we make the building experience very personalized, from the initial design phase to completion. As a service to their clients, Mark and Karen offer their expertise in design as well as their assistance with product selection and education. We take the guess work and stress away from our clients by personally introducing them to the necessary suppliers and

assisting them with the selection and color coordination of the appropriate products...from exterior finishes to interior millwork, cabinetry, flooring, lighting, etc. This not only helps us to get to know our clients better, but for our clients to truly enjoy their building experience.

We strive to make our clients comfortable with the decision to build with Ability Builders by giving our clients very detailed contracts to ensure that all the bases are covered. Ability Builders strives to complete their projects on time and to make the building process enjoyable for their clients from start to finish. As a courtesy to our clients, the job site is kept clean during construction--this way our clients can be proud to show off their new home or business at any given time throughout the building process.

Built with quality....

Ability Builders, Inc. constructs every project with quality materials built by quality craftsmen. At Ability Builders, we do not believe in cutting corners. Short-cuts typically mean more money down the road. Our projects are built to last. When you build with Ability Builders, you can be assured that your home or commercial building is built with quality both seen and unseen.

Gratitude:

We thank our customers for their trust in us and we consider it an honor to be entrusted with such an important phase of their lives.

At Ability Builders, Inc., we believe that God has blessed us with each and every customer that we have had the pleasure to work with and we are grateful to Him for the successful business that we have today.

Satisfaction....

Ability Builders, Inc. has a long list of satisfied customers and many of those are from the referrals of other satisfied customers.

Whether you have a plan of your own, or you need assistance with the designing your new home or business project; call Ability Builders, Inc. today!

Over 35 Years of Quality Construction

Please visit us at: www.abilitybuildersinc.com

(715)341-9988 Stevens Point • (715)824-3988 Amherst • (715)258-8100 Waupaca

Joshua 1:8

“Quality To Last A Lifetime ... And It Shows”

Welcome to the 2021 **PARADE** *of homes*



Welcome to the 2022 Golden Sands Builders Association Parade of Homes. This year we have 11 beautifully built homes by 9 of the most reputable and efficient builders in Central Wisconsin. Please take your time and enjoy these with their unique modern traits yet a few with a rustic feel. Take advantage and use them as a resource guide for all of your building or home improvement aspirations. Also please take advantage of the opportunity to meet each builder and discuss each home.

Whether remodeling your current home or building a new custom home, there is a distinct bond that needs to develop between the homeowner and the builder/sub-contractors. Members of the Golden Sands Home Builders Association strive to show you they are not only dedicated to their craft, but are dedicated to the profession of home building. Part of that profession is making your building experience, from planning to planting

grass, is the process you've dreamed of. As a group, the Golden Sands Home Builders Association (GSHBA) is dedicated to the betterment of the building industry and our community. GSHBA supports many local charities and events including "Art in the Park" and our own Golden Sands Home Builders Association Hammer Down 5K run/walk. We also offer a scholarship program that has benefited many young adults in our community looking to better themselves. The GSHBA holds monthly informational meetings to keep its builders on the cutting edge of important aspects of efficiency, building codes, insurances, and so much more. These are not only the elite builders of Central Wisconsin but an important part of our community. Please enjoy this full color book as it provides you a guide to quality, insured builders and subcontractors for any of your upcoming home projects. The informational articles are authentic experiences from businesses in your community. We have included a GSHBA directory in the back of the book to assist the you in finding the contractor that's right for you. I hope this years Parade of Homes and Parade Books give you the inspiration, vision, and subsequent answers to all of your home's dreams.

I would like to thank all of the builders, sponsors, associate members and home owners that have put in the hard work and allowed their homes to be showcased in the 2022 GSHBA Parade of Homes. I urge you to visit as many of the homes as possible, and experience the difference of a home built by a Golden Sands Home Builder Association member.

Chris Brooks
Central Door Solutions
2022 GSHBA Parade of Homes Chairman





- ★ BEST REAL ESTATE COMPANY ★
- ★ BEST LOCALLY OWNED BUSINESS ★
- ★ BEST REAL ESTATE AGENT: KYLE BISSEN ★

2417 Post Road, Plover, WI 54467
715-598-6367 | kprbrokers.com

HELPING YOU MAKE THE RIGHT MOVE!  



Call us about your flooring project!

715.344.6363
Wellingkbf.com



COMMUNITY INSURANCE

800.264.6419
Amherst
Iola
Stevens Point
Waupaca





www.community-insurance.com





kafkagranite.com
800-852-7415

ELEVATE YOUR SURROUNDINGS

Kafka Granite delivers some of North America’s most spectacular natural stone from the earth’s surface to dream homes around the country. Add a lifetime of durability and beauty to your home — inside and out!

Natural Stone. Groundbreaking Solutions.

NATURAL STONE SOLUTIONS

- Thin Stone Veneer*
- Thermal-Top Steps*
- Thermal-Top Treads*
- Thermal Flagstone*
- Caps and Coping*
- Sawn Cut Drywall*
- Sawn Edging*
- Hearthstones*
- Mantels*
- Sills*

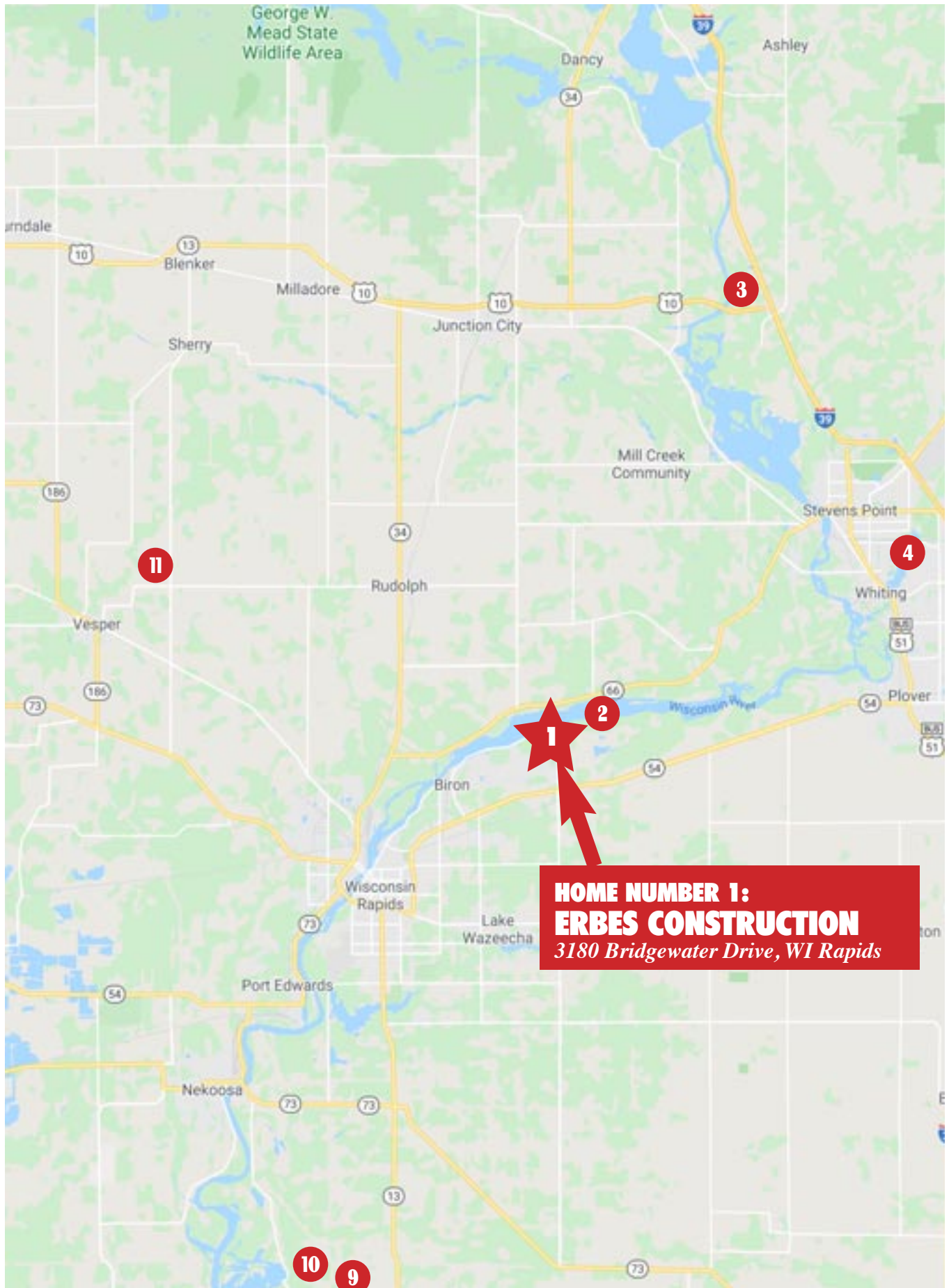

Map Sponsored by:



Service All Makes & Models

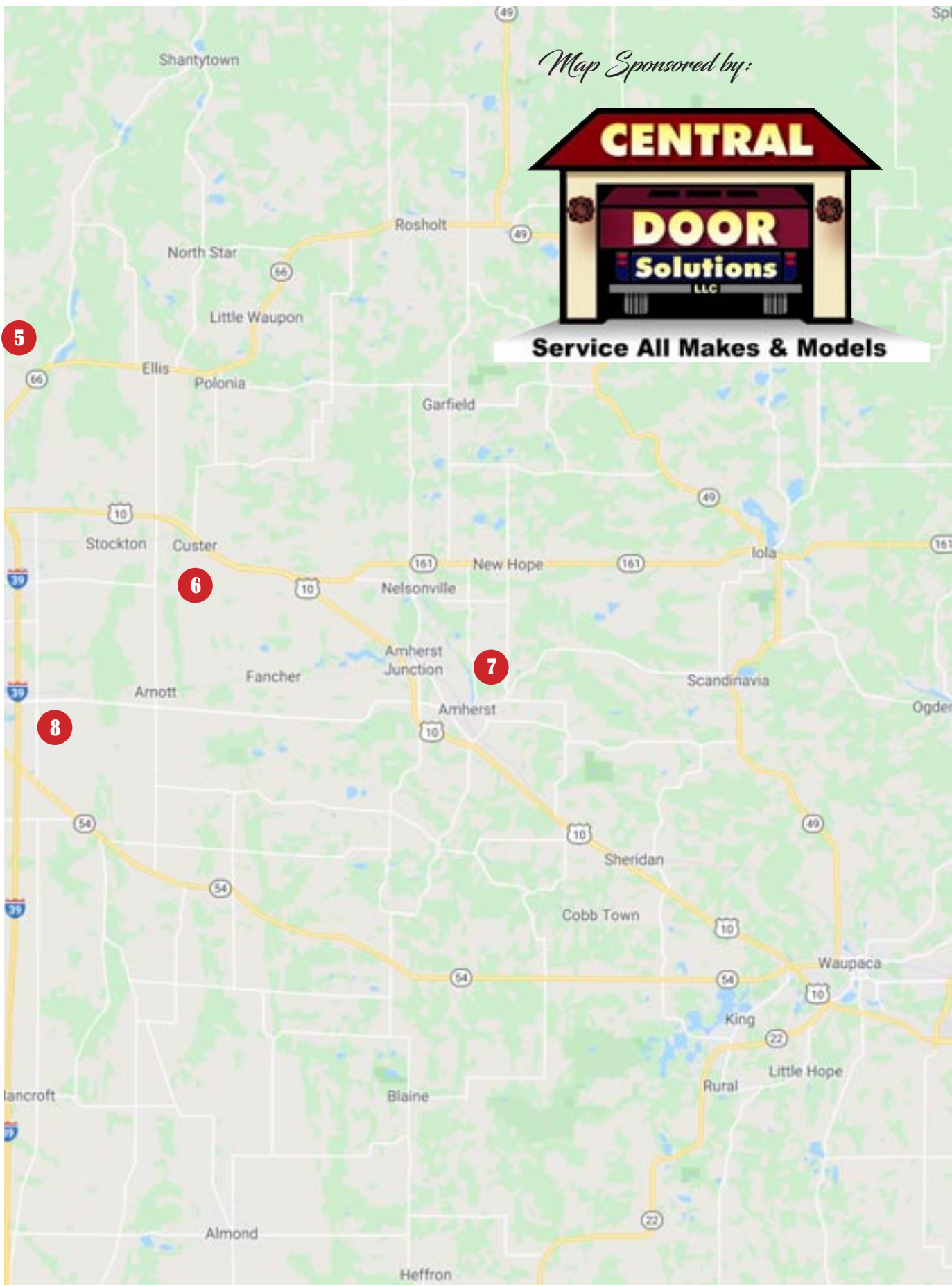

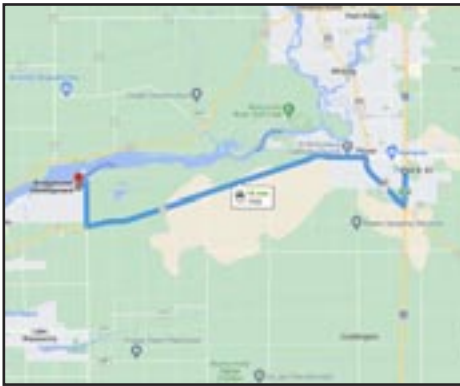

PARADE HOME 1 Page 13

ERBES CONSTRUCTION

3180 Bridgewater Drive (Village of Biron) Wisconsin Rapids

Directions: From Plover: Highway 54 W, Right on County Road U, Left on N Biron Dr, Right on Bridgewater Drive

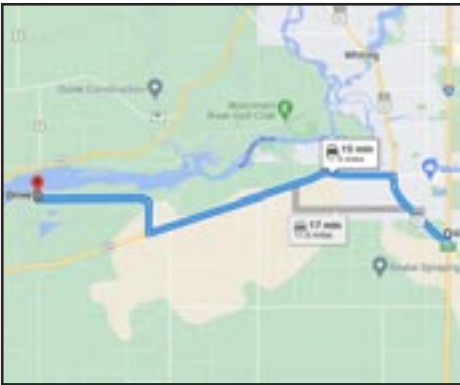

PARADE HOME 2 Page 15

ERBES CONSTRUCTION

2528 Biron Drive East (Town of Plover) Wisconsin Rapids

Directions: From Plover: Highway 54 W, Right on County Road U, Road turns into Biron Drive E



PARADE HOME 3 Page 17

HYER HOMES

474 Scenic Circle, Stevens Point

Directions: Traveling North on I-39. Take exit 163 N to Casimir Road. At the top of the ramp turn left onto Casimir Road. Turn Right onto Granite Ridge Road. Turn Right onto Sawmill Road. Turn Left onto Scenic Drive. Turn left onto Scenic Circle.

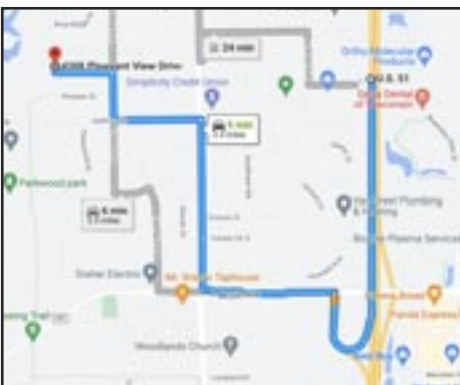

PARADE HOME 4 Page 19

PRECISION BUILDERS

4308 Pleasant View Drive, Stevens Point

Directions: From Stevens Point: Travel South on Division St. Turn Left onto Patch St. Continue on to Industrial Park Rd. Turn Right onto Leahy Ave. Turn Right onto Pleasant View Dr. From Plover: Travel North on Hoover. Turn Left onto Hefferon. Turn Right onto Leahy Ave. Turn Left onto Pleasant View Dr.



PARADE HOME 5 _____ Page 21

HEARTLAND CUSTOM HOMES, INC.

5462 Prairie Drive, Stevens Point

Directions: Traveling North on I-39 towards Stevens Point. Take Exit 159 for Hwy 66 E, turn right at the bottom of exit towards the Airport. Turn Left on Torun Road. Turn Right on Jordan Road. Turn Left on Northstar Drive. Turn Right on Prairie Drive. House will be on the Left side of Prairie Drive.



PARADE HOME 6 _____ Page 23

JON MARTY'S CUSTOM CARPENTRY

3330 Custer Rd., Custer

Directions: From Stevens Point/Plover: Take Hwy HH East. Continue east across J as it becomes 6th St. Take a left on Custer Rd (first stop sign). House is on the left across from Town of Stockton park.

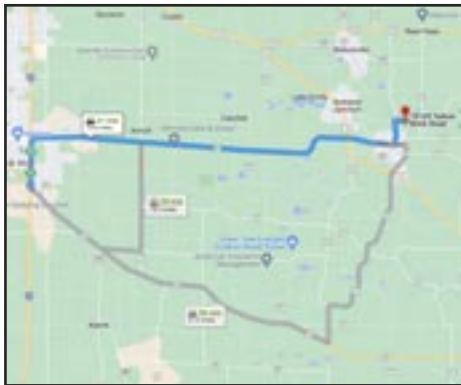

PARADE HOME 7 _____ Page 25

BLENKER CONSTRUCTION

10143 Yellow Brick Road, Amherst

Directions: From Stevens Point: Head East on US-10. Turn left onto WI-161 E. Turn right onto Tomorrow River Rd. Turn left onto Yellow Brick Rd. Home will be on the right.

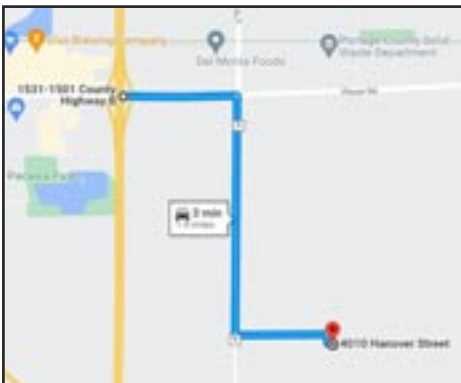

PARADE HOME 8 _____ Page 27

DENYON HOMES

4010 Hanover St. Plover

Directions: From Hwy I-39, take exit 153. Drive East on Plover Rd for .5 mi. Turn right onto Eisenhower Ave (Cty Hwy R) and go South for 1 mi. Turn left on Pleasant Dr and go East for .4 mi. Turn right onto Hanover St. Second home on the left.



PARADE HOME 9 Page 29

HEARTLAND CUSTOM HOMES, INC.

1452 Sawgrass Drive, Nekoosa

Directions: Traveling South on I-39 towards Plainfield. Take Exit 136 for Hwy 73 West, turn right at the bottom of exit. Turn Left on Cty Road D. Turn Left on Hwy 13 S. Turn Right on Apache Ave. Turn Right on 14th Ave. Turn Left on Sawgrass Drive. House will be on the Right side of Sawgrass Drive.

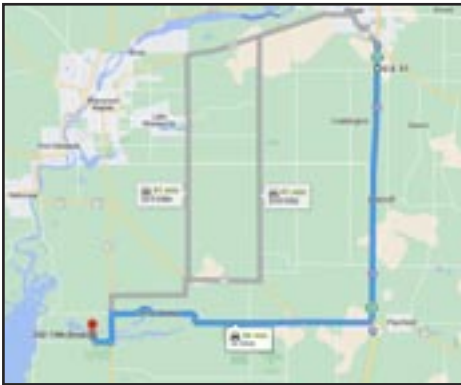

PARADE HOME 10 Page 31

BERGMAN BUILDERS

352 13th Drive, Nekoosa

Directions: From Plover, take I-39 south toward Plainfield, take Exit 136 west on Hwy. 73 toward Nekoosa, turn left onto 1st Ave, then immediately bear right onto County Road D, turn left onto State Highway 13 S, turn right onto Apache Ave, turn right onto 13th Drive.



PARADE HOME 11 Page 33

EDWARDS QUALITY CONSTRUCTION

4192 County Road C, Vesper

Directions: From Stevens Point: Head northwest on I-39N, take exit 165 for US-10 W toward Marshfield, continue onto US-10 W, take exit 204 for State Hwy 13 S / WI-34 S toward Rudolph/WI Rapids, turn left onto State Hwy 13 / WI-34S, turn right onto County Hwy C



Dedicated to excellence ...
people serving people.

715.343.5882
excelplumbingincentralwi.com

RESIDENTIAL
COMMERCIAL ♦ REMODEL



Buying or Building a Home?

We Are Leaders in Home Lending!

✓ LOW Rates ✓ LOW Closing Costs ✓ FREE Pre-Approvals



Deb Edwards

NMLS #456445

715-422-1807

dedwards@papercitysavings.com



Korbi Feltz

NMLS #452680

715-204-1663

kfeltz@papercitysavings.com



Melissa Kolbeck

NMLS #1228020

715-422-1806

mkolbeck@papercitysavings.com

Apply online at
papercitysavings.com
or Call Us Today!



Wisconsin Rapids - Plover - Nekoosa



papercitysavings.com



WE GET THE RESULTS YOU WANT

LIST WITH US... Sell fast and at the best price. We have buyers ready to purchase.

BUY WITH US... Get the most home for your budget while interest rates remain near 60 year lows.

CONTACT A FIRST WEBER STEVENS POINT AGENT TODAY



Rabe Avery
715-321-2083



Kim Bartz
715-570-3992



Bill Bayba
715-498-6682



Bob Bushman
715-347-6688



Mike Burns
715-498-1248



Brian Cychosz
715-321-3225



Amie Hafner
608-397-9075



Peter Harris
715-498-6688



Jordan Hornung
715-340-1222



Seth Hornung
715-347-7384



Diane Jahn
715-498-9722



Mary Lane
715-498-5626



Steve Lane
715-498-5263



Shirley Liss
715-570-6434



Heidi Mancheski
715-498-9197



J.D. Manville
715-498-1111



Neal Nealis
715-572-1089



Cory Nelson
715-498-9609



Robin
Novak-Nelson
715-498-6609



Danie
O'Shaughnessy
715-870-1311



Evan Rice
920-588-7032



Adam Skibicki
715-572-7616



Josh Slaton
715-496-0060



Ryan Stevenson
715-252-1314



Taylor Stevenson
920-242-2765



Laura
Trzeb-Przekurat
715-498-8053



Pamela Wagner
715-498-0933



Ward Wolff
715-340-9653



Brenda Yetka
715-340-9920



Mike Yokers
715-572-1402



Zack Young
920-461-6951



Jane Zierke
715-340-4938



FIRSTWEBER
— REALTORS® —
a Berkshire Hathaway affiliate

**FIRST WEBER
IS THE CONSISTENT
MARKET LEADER IN THE
STEVENS POINT AREA!**

Source: Multiple Listing Service (MLS)

Receive **EXPERT INSIGHT**
Property analysis & preparation

**BE SEEN IN ALL
THE RIGHT PLACES**



FIRSTWEBER.COM
High definition property search,
interactive mapping, reliable data

First Weber MOBILE
An app that is as mobile
as our buyers

Download the First Weber
app **FREE** on the
App Store and Google Play.

First Weber Gives

The Human Side of Real Estate.

First Weber believes in having a positive impact in the communities we serve. Since 2006, the First Weber Foundation has given **over \$3.5 million** to nonprofits throughout the State of Wisconsin, helping our neighbors in need and strengthening the places we call home.



FIRSTWEBER
FOUNDATION

**Stevens Point Office:
715-341-6688**

5424 Hwy 10 E.

firstweber.com



Home Features:

- Executive Style Upscale Zero Lot Line Ranch located in the highly sought after Bridgewater Subdivision. Conveniently located just 10 minutes west of Plover & 5 minutes east of Wi Rapids
- Open Concept Floor Plan
- High Volume Ceilings
- 1840 Finished Square Feet
- Modern Chic Finishes
- Gourmet Kitchen Area with Cambria Countertops, Upscale Appliances & Walk-In Pantry
- Custom Fireplace
- Master Suite with Oversized Walk-In Custom Closet, Master Bath w/Custom Tiled Shower
- Main Floor Laundry Room
- Covered Porch Area
- Lower level is Roughed in for 3rd Bedroom, Family Room with Exposed Windows
- Optional Water-Access with an assigned Boat Slip Available

Erbes Construction Offers:

- Over 40 years of Building Experience
- Complete Design Center
- Custom Drafting with 3-D Software
- Full Real Estate Services
- Interior/Exterior Product & Décor Assistance

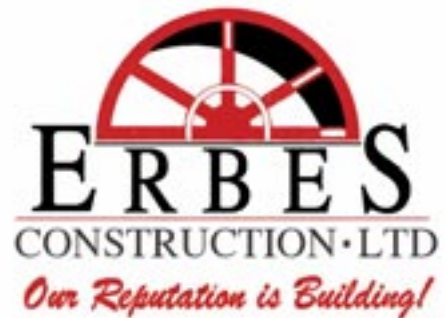

3010 Cleveland Avenue
Plover, WI 54467

Email: Erbes@erbesconstruction.com
www.erbesconstruction.com

715-344-7499



CONSTRUCTION LOANS, **WITHOUT** **THE SURPRISES.**

With a fixed-rate construction loan from Associated Bank, you don't have to worry about interest rates rising before your home is complete. You'll know your mortgage payment even before you break ground, so you can enjoy the comfort of your dream home, without any uncomfortable surprises.

Contact your local expert below to get started today.



Tess Schoff
Stevens Point
715-345-4148
1325 Church Street
NMLS ID: 2036509



**LEADING LENDER
IN THE MIDWEST
FOR OVER A DECADE***

Loan products are offered by Associated Bank, N.A., and are subject to credit approval and involve interest and other costs. Please ask about details on fees and terms and conditions of these products. Property insurance and flood insurance, if applicable, will be required on collateral.
* The Leading Lender in the Midwest designation is based on originated, closed-end mortgage loan count, gathered from the Home Mortgage Disclosure Act data compiled annually by the Consumer Financial Protection Bureau. The results of the data were obtained through the Consumer Financial Protection Bureau Mortgage Database (HMDB), July 2021. Member FDIC. (7/22) P06600





2528 Biron Drive East Town of Plover

Home Features:

- Executive Style Walk-Out Ranch
Conveniently located just 10 minutes west of Plover & 5 minutes east of Wi Rapids
- Open Concept Floor Plan
- High Volume Ceilings
- 3800 Finished Square Feet
- Rustic-Contemporary Finishes
- Gourmet Kitchen Area with Cambria Countertops, Upscale Appliances & Walk-In Pantry
- Custom Fireplace
- Master Suite with Oversized Walk-In Custom Closet, Master Bath w/Custom snail Shower
- Main Floor Laundry Room
- Oversized Craft Room
- Sunroom
- Exercise Room
- Extra Detached "Toy" Garage
- Stunning View of Wisconsin River-Biron Flowage

Erbes Construction Offers:

- Over 40 years of Building Experience
- Complete Design Center
- Custom Drafting with 3-D Software
- Full Real Estate Services
- Interior/Exterior Product & Décor Assistance

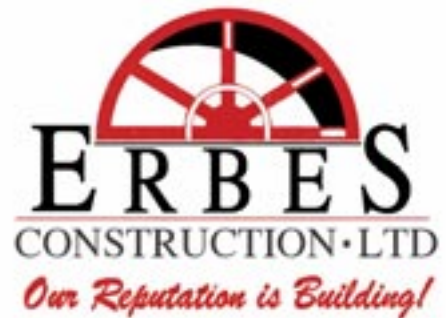

3010 Cleveland Avenue
Plover, WI 54467

Email: Erbes@erbesconstruction.com
www.erbesconstruction.com

715-344-7499





CHOOSE QUALITY DOORS FOR YOUR HOME



WAUDENA[®]
entrance systems

- Steel, Fiberglass & Wood Styles
- Privacy & Decorative Glass
- Trending Colors
- Stylish Hardware
- Durable Frame Options

LOCALLY MADE FOR 30 YEARS!

Waudena[®] exterior doors are made in Central Wisconsin.

474 SCENIC CIRCLE • STEVENS POINT



With beautiful conservancy views, parking for four vehicles, a four-season porch, a finished lower level with a sports court and a bar – this 7,900 square-foot luxury home has it all.

A large mudroom and lots of closets help keep clutter at bay. The great room opens to the kitchen giving the home an open feel. A door off the dinette takes you to a 4-season porch which opens to an open-air deck. The study in front sits behind french doors and has direct front porch access. The upper floor has four bedrooms, each with its own bath. The primary suite has a two-sided fireplace separating the sleeping area from the sitting area.

The fully-finished lower level provides a spacious family room with fireplace, a fifth bedroom as well as a sports court and an incredible state-of-the-art media room.

ryanhyer@gmail.com • hyerhomes.com • (715) 340-7773

— CUSTOM-BUILT HOMES // HYERHOMES.COM —



ENHANCED LIVING FOR YOUR LIFESTYLE

Crafted for lasting beauty and maximum strength, our concrete landscape and masonry products elevate and add value to your home.

COUNTY MATERIALS CORPORATION

- Pavers & Patio Stones
- Retaining & Garden Walls
- Outdoor Fireplaces
- Thin Veneers
- Natural Stone
- Concrete & Clay Brick
- Ready-mix Concrete

Homeowners Welcome!

Stevens Point: (715) 341-0991

Wisconsin Rapids: (715) 423-7339



2022 LANDSCAPE CATALOG

countymaterials.com



800.205.0914 / prevail.bank



Bring your goals home.

Stevens Point Mortgage Lender, Dawn, is here to help you.

Pursue what's possible. ///



Dawn Klesmith
Mortgage Loan Originator
NMLS: 681860
715.345.1621
dklesmith@prevail.bank





4308 PLEASANT VIEW DR | STEVENS POINT, WI

Alan Hucke Precision Builders has been specializing in custom quality homes for over 32 years. From design to move in, we pride ourselves on creating a reality to the dream for our new home owners. We focus on quality craftsmanship, while working hard with our clients to stay within a budget that works for them. We are committed to easing the burden of the building process, and look forward to working with you on your next project. Contact us for all your building needs, whether it is a custom built new home, or a remodel that has been on your mind in your current home. Alan Hucke Precision Builders will work hard with you every step of the way.

Welcome to our 2022 parade home. We hope you enjoy this beautiful home full of detail, current trends, & styles.



**ALAN HUCKE
PRECISION
BUILDERS
INC.**
715-340-5701

*Uncommon tile finds with unique design, throughout both levels.
Full wall bar and kitchen backsplashes.
Oversized entertainment garage with stylish epoxy floor.
8' interior doors
Stamped concrete with fire pit
Board and batten smart siding
Coffered ceiling/ Wood beams
Contemporary style
Over 4,500 sq ft finished*

Interested in seeing more of our current & past projects?
Check out our website www.precisionbuilderswi.com

1605 WILLOW SPRINGS DRIVE | STEVENS POINT, WI 54482 | 715-341-5485

Building Better Living



We strive to build a house that will meet your needs and support the lifestyle you want.

We will work with you to thoughtfully create a personalized home that is perfect for your family.

Give us a call today to get started on your dream home!



**2450 Plover Rd.
Plover, WI 54467**

715-344-8886 • hchbuilder.com





5462 PRAIRIE DRIVE - STEVENS POINT

Home Features:

- 4,111 total finished square footage
4 bedrooms & 3 1/2 bathrooms
- 9' Finished basement
Approx. 971 sq. ft. of finished basement:
family room, bedroom & bathroom
- 8' first & second floor walls
- First floor master suite with walk in closet
- Custom tile shower with glass & soaking tub
in master bathroom
- Large first floor laundry / mudroom
- Second floor office with double glass doors
- Second floor loft area
- LVP & carpet flooring
- Painted maple cabinetry throughout the
house
- Quartz countertops at kitchen, cultured
marble in bathrooms
- Custom tile backsplash in kitchen
- 2-panel painted doors & trim
- 3-car finished garage with finished bonus
room above
- Heat n Glo gas fireplace in living room
- Vinyl board & batten & horizontal siding
- Rear sunroom with vaulted ceiling
- Black exterior / white interior vinyl
windows with drywall surrounds
- Certainteed, landmark 30 roofing
- Concrete driveway



BUILDING BETTER LIVING

OUR PROMISE:

Working with You for You. 

715-344-8886 • 2450 Plover Road • Plover, WI 54467
hch@hchbuilder.com • www.hchbuilder.com



RESIDENTIAL & COMMERCIAL DESIGN

- Remodel and new construction
- 3D rendering and space planning
- Project management to lead your project under one unified timeline and vision
- Project planning in phases with options to accommodate your budget
- Money-saving strategies
- Access to exclusive interior finishes, fixtures and custom window treatments*
- In-depth plumbing and electrical expertise



DREAM. CREATE. RENOVATE.

2022
SMALL BUSINESS OF THE YEAR
FINALIST
GREATER MILWAUKEE CHAMBER OF COMMERCE

Sara Haumschild WRID, ASID | WI Registered Interior Designer | License #526-109 | NCIDQ No. 023720
715.212.2674 | 2737 N. 44th Ave., Wauwatosa, WI 54401 | sara@inspiredbydesigninteriors.com | www.inspiredbydesigninteriors.com

INSPIRED BY DESIGN INTERIORS
2022 Awarded by Greater Milwaukee Chamber of Commerce

*Graber Premier Dealer
CUSTOM WINDOW TREATMENTS

GRABER    ★★★★★



Dreaming Up the Ideal Retirement Is Your Job. Helping You Get There Is Ours.

To learn more about why Edward Jones makes sense for you, call or visit my office today.



Jay A Wolf
Financial Advisor

3029 Village Park Drive
Plover, WI 54467
715-342-7293

edwardjones.com
Member SIPC

Edward Jones
MAKING SENSE OF INVESTING

www.jonmartycarpentry.com • jmcchomes@gmail.com • 715-592-4663

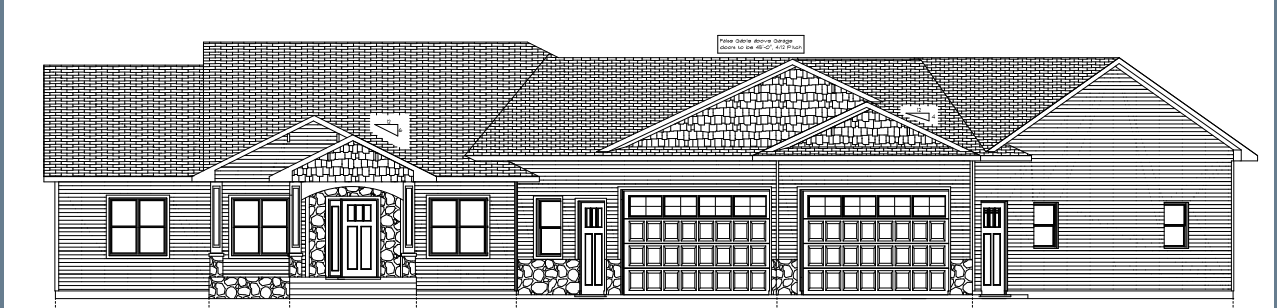

3330 Custer Rd Custer, WI 54423

Jon Marty's Custom Carpentry welcomes you to our 2022 Parade Home. This 2400 square foot custom built "forever" home is located minutes from town in a peaceful country setting. This home features an oversized kitchen, a spacious master suite with direct access to laundry room, and a garage of every man's dream.

Our custom built homes are as unique as the people we build them for. The one thing that is consistent throughout all of our projects is quality craftsmanship. Whatever style, size, or design your custom dream home is at Jon Marty's Custom Carpentry: If you can dream it; we can build it!

"After admiring Jon's craftsmanship in previous Parades, we knew he was the right fit for us to create our dream home. He has made our dream a reality with his patience, guidance, and expertise to navigate our endless requests! He has made this home building process fun and easy! We love our home and can't wait to share it with you!"

Aaron & Jennifer Zurawski

JON MARTY'S

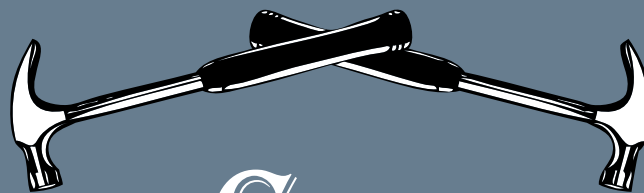

CUSTOM CARPENTRY

We bring our quality craftsmanship to existing homes too!! If you've been dreaming of an addition or remodel to your home give us a call! 715-592-4663.

www.jonmartycarpentry.com • jmcchomes@gmail.com • 715-592-4663



3701 Patch St. | Stevens Point, WI 54481 | Kitchen & Bath: 715.344.2688 | Flooring:
715.344.6363 | wellingkbf.com

Every Little Thing

By: Ariel Welling, Welling Kitchen, Bath & Floor

You've got a home project on the horizon, and an idea of what you want to accomplish. When you close your eyes and dream of your new space, you know how you want it to feel, but likely you can't put your finger on exactly what about it creates that feel. How on earth do you get from the dream in your head to actually relaxing with loved ones around your new kitchen island?

Whether you are planning to remodel your existing home, or build a new one, the number of selections and choices to be made on layout, materials and design is mindboggling. From the overlay of your kitchen doors to the color the landscaping stone in your flowerbeds, every aspect of your project requires someone to make a decision. Things that you have never paid any attention to will suddenly feel like very important design decisions. Without the guidance of someone with knowledge of the implications of each choice, you'll find yourself lying awake into the night researching the pros and cons of laminate floor vs tile. Nobody has time to educate themselves about every aspect of design and construction.

Our society reveres the do-it-yourselfer, and with good reason! There's nothing more satisfying than getting a job done with your own two hands knowing that you saved money along the way. That being said, all the do-it-yourselfers reading this article also remember that one special project when they learned the headaches, rework and regrets that come with making hasty or uninformed decisions. When you are taking on a project as big as a remodel or new home, an experienced professional who can guide you to make good choices is worth their weight in gold. As you look for a contractor and/or designer, you want to approach them as if you are dating. Do they offer the services you are looking for? Do you have compatible communication styles? Do you feel like you can trust, and problem solve with them? Do you feel confident planning to spend a lot of time together making important decisions that will affect you for years to come? Remember also that neither dating nor construction are a one-way-street. Especially in the current home-improvements market, builders and designers have a line of people waiting to have their projects taken on. Your likelihood of catching the attention of the builder of *your* dreams is far higher if you make yourself the client of theirs. That means focusing on clear communication of your needs and desires, getting all your questions answered before making a decision, and sticking with your decisions once you've made them. It means being flexible when things don't go as planned (because they never go as planned 100% of the time), and being willing to be educated about implications of one decision over another. Don't be tempted to select your pro based on cost or timeline. A remodel or new home is a long-term investment, and it is worth the wait and some extra money to get a result that will serve you well for many years to come.

Once you have won your pro, you have someone to hold your hand through your decisions for every little thing. Start by telling them all about yourself, your hopes and dreams, and your lifestyle. Collect pictures that make you feel the same way you feel when you close your eyes and dream of your new space. Someone who has experience in the industry, and knowledge of your goals can then present you a curated selection of options that make sense for your vision and lifestyle, so that any choice you make will be a good one. You'll sleep better at night, and before you know it, you'll be waking up to have breakfast with your family at your new kitchen island.



**FROM VISION TO REALITY
LIFE IN THE COUNTRY IS WAITING FOR YOU!**

Our design/build team offers luxuriously tailored, state-of-the-art living with the craftsmanship and design sensibility to bring your story to life. A cadre of collaborators ensures peace of mind every step of the way. At Blenker, we make dreams come true.

Parade Attendees, it's **SUNDAY FUN DAY WITH BLENKER....**
LUNCH IS ON US!

Join us on Sunday, September 11, 2022 Noon to 3:00pm



BLENKER
CONSTRUCTION

5741 Windy Drive, Ste D Stevens Point, WI 54482
715-824-5665

MILLENNIUM
LIGHTING

Barkeley Collection



BRING YOUR VISION TO US

The experts at Ferguson Bath, Kitchen & Lighting Gallery are here to help create a home that's as extraordinary as you are.

Any project, any style, any dream—bring your inspiration to Ferguson Bath, Kitchen & Lighting Gallery. Visit [build.com/ferguson](https://www.build.com/ferguson) to schedule your personalized showroom experience today.

YOUR LOCAL SHOWROOM:
WAUSAU



4010 HANOVER STREET
VILLAGE WOOD MEADOWS ■ PLOVER

2,427 SQUARE FEET
3 BEDS | 2 BATHS | 3 CARS

From the moment you visit a Denyon Homes property and walk through the front door, you'll appreciate our attention to detail and skilled craftsmanship. See for yourself with the **AZALEA D3** home from the **Executive Series** with Denyon Homes. This traditional ranch-style has an open concept living area with vaulted ceilings, gas fireplace, and elegant custom cabinetry throughout. The spacious kitchen offers an oversized island, built-in stainless-steel dishwasher and microwave, walk-in butler's pantry, and a generous dining area with patio doors. The main level also includes a mud/laundry room near the garage, and a master suite with a tray ceiling, private bath with a double-sink vanity, step-in-shower, and walk-in closet. An expandable lower level comes with a finished family room and is framed and plumbed for a future third bathroom and fourth bedroom. Standard and optional features may be provided upon request. Visit us online for a virtual tour of our model homes or call to connect with a New Home Specialist.



DENYON
HOMES

CALL TEAM DENYON TODAY
715-574-6005

Building on Faith
2 Peter 1:5-7

denyonhomes.com

Builder Spotlight

HEARTLAND CUSTOM HOMES

Building Better Living

Choosing to build a custom home is a big decision. When you choose **Heartland Custom Homes**, you are partnering with a family-owned company.

Under the direction of Brice and Brenda Nelson we have developed a culture that cares for the community and a system that delivers houses on time and on budget.

For over 50 years we have been perfecting a new and better way of building using panelized construction. This method is ideal for anyone building a new home in Central Wisconsin's climate.

With our in-house draftsman, we draw every home to perfectly match your dream, your lifestyle, and your budget. Using our 3-D software, you can walk through your home before we break ground.

We are committed to making the process of building your dream home as engaging, efficient, and stress-free as possible.



We strive to build better living in everything we do. This also involves more than just building homes for our clients.

We prioritize a strong work/life balance, a decent living wage, and generous benefits for our employees.

Within our community, we volunteer and work hard to create strategic alliances with those that have the same core values as we do.

At **Heartland Custom Homes**, we wholeheartedly believe that professional work can reflect our values and heart within the community.



2450 Plover Rd.
Plover, WI 54467

715-344-8886 • hchbuilder.com





1452 SAWGRASS DRIVE - NEKOOSA

Home Features:

- 3,210 total finished square footage
- 3 bedrooms & 2 bathrooms & 2 half baths
- 8' finished basement
- Approx. 721 sq. ft. of finished basement family room & 1/2 bath
- 9' first floor walls with vaulted & tray ceilings
- First floor master suite with walk in closet
- Custom tile shower & soaking tub at master suite
- First floor laundry room
- VP, LVT, vinyl & carpet flooring
- Kitchen featuring 2 color painted & stained maple cabinetry & quartz countertops
- Custom tile backsplash at kitchen
- Large walk in pantry
- Sunroom with Heat n Glo fireplace & shiplap walls & ceiling
- 2-panel painted doors & trim
- 3-car garage with woodgrained garage doors
- Garage to basement stairway
- Black interior/exterior vinyl windows with wood surrounds
- Certainteed, Landmark 30 roofing with metal roof accents
- LP Smartside board & batten siding & horizontal vinyl siding
- Heat n Glo gas fireplace at living room
- Interior faux beams at living room
- Concrete driveway



BUILDING BETTER LIVING

OUR PROMISE:

Working with You for You. 

715-344-8886 • 2450 Plover Road • Plover, WI 54467
hch@hchbuilder.com • www.hchbuilder.com

Let us build your
dream home
 in Whiting's
Sherman Place
 SUBDIVISION



22 wooded single-family lots
 City sewer and water
 Lots starting at \$38,600 near
 Green Circle Trail & Wisconsin River



\$535,000

**2205
 Brooke
 Lane**



715-341-5982
www.bergmanbuilders.com



Discover the Pella Difference.



Brian Jeske
 New Construction & Replacement Sales Rep

715.496.4320
 bjeske@pellawi.com
 PellaWi.com

©2022 Pella Corporation



**Pella Windows & Doors
 of Wisconsin**



352 13TH DRIVE, NEKOOSA

WORTH THE DRIVE TO LAKE ARROWHEAD? YOU BET IT IS!

Our 2022 Parade home is perfectly nestled on a gorgeous lake lot overlooking Lake Arrowhead in the Town of Rome. And the stunning lake view is just the start of what makes this home worthy of the drive!

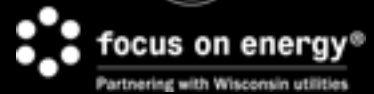

**4 Years
in a Row**



Home Facts

- 3,193 square feet
- 5 bedrooms, 3 ½ baths
- Board and batten siding with stone and copper accents
- Three season porch with Carsiding
- Vertical shiplap wall features
- Gas fireplace with stone and reclaimed beam mantel
- Finished lower level featuring wet bar and game room
- Primary bedroom en suite with tiled shower



715-341-5982
www.bergmanbuilders.com

KRUKOWSKI STONE CO., INC.

Natural Wisconsin Quarried Stone Since 1978



Visit Our Showroom!

Specializing in Architectural Stone,
Thin Veneers, & Landscape Stone.

Open Monday - Friday
7:30 - 5:00

162445 County Rd C
Mosinee, Wi 54455

715-693-6300
www.krukowskistone.com





The best quality you can count on with competitive rates

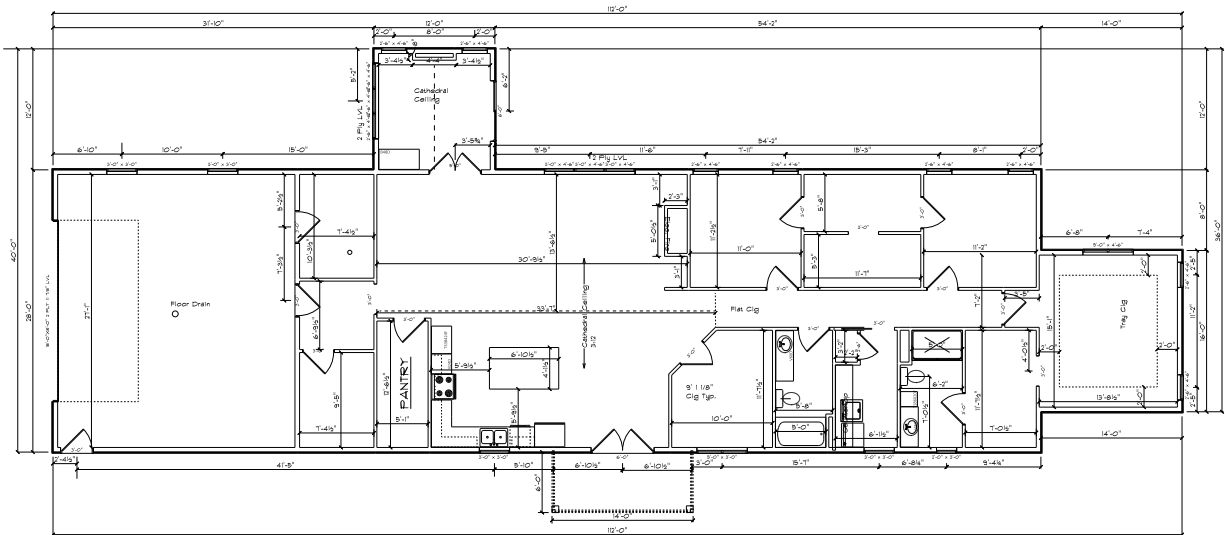

MAIN FLOOR BACK 2
SCALE: 1/4" = 1'-0"

Header Material to be verified by Contractor
3 PLY 2X10 TYP FOR OPENINGS UP TO 6'
2 PLY 5 1/2" LVL TYP FOR OPENINGS 6' TO 10'

4192 COUNTY RD C | VESPER, WI

Interested in seeing more of our current & past projects?
Check out our website edwardsqualityconstruction.com



4959 COUNTY ROAD D | VESPER, WI 54489 | 715-213-8180

Valances • Blinds
Drapery

20% OFF SALE

**BLINDS
&
DESIGNS**
by kelly

715.295.0000
Located next to Les' Upholstery
77 Sunset Blvd. • Stevens Point
(Behind Walgreens)

Rock her world.
At the very least,
her kitchen.



Stone Innovations

715-345-1601
www.stoneinnovations.net

Quality To Last A Lifetime... And It Shows



*Built With
Quality
Materials
by
Quality
Craftsmen*

- Custom Homes
- Renovations & Additions
- Multi-Family Dwellings
- Commercial Construction
- Design Services
- Steel Buildings



**Your
Imagination
Is Our
Creation**



(715) 258-8100 Waupaca
(715) 824-3988 Amherst
(715) 341-9988 Stevens Point

Over 35 Years
Quality Workmanship

www.abilitybuildersinc.com



Joshua 1:8

05136721

*Successful events are the result of successful partnerships.
Golden Sands Home Builders Association would like to thank this year's sponsors.*

PLATINUM SPONSOR:



PRIZES SPONSOR	BOOKLET COVER
CENTRAL STATE ELECTIC	ERBES CONSTRUCTION
TICKET	BUILDER SPOTLIGHT
ERBES CONSTRUCTION	HEARTLAND CUSTOM HOMES
MAP	RADIO WEATHER
CENTRAL DOOR SOLUTIONS	HEARTLAND CUSTOM HOMES CLASSIC DEVELOPMENT
ASSOCIATE SPOTLIGHT	NOTE SPONSOR
KAFKA GRANITE	DEAN ALTMANN TRUCKING & EXCAVATING INC.
LIVE RADIO SPONSOR	BACK COVER
ERBES CONSTRUCTION	CLASSIC DEVELOPMENT
BUS TOUR SPONSOR	DIRECTION SIGN SPONSOR
HYER HOMES	CENTRAL DOOR SOLUTIONS
TOUR LUNCH SPONSOR	
HYER HOMES	

*Central Wisconsin
premier fireplace showroom*

SnowBelt **Fireplace**



SnowBelt Fireplace & Stove Shop has been serving Central Wisconsin for over 20 years. We specialize in stoves and fireplaces that add beauty, comfort and value to your home or business. We have styles from classic to contemporary on display. We invite you in to visit our showroom in Stevens Point where we feature over 100 fireplaces and stoves on display. Many of these displays are in finished home like settings.

Our professional friendly staff will guide you through the selection and finished design process to find the perfect fireplace for your home and your style. We can take your design ideas and construct a computer generated image of the finished fireplace including the stone and mantel work. We offer both cash and carry, full service installations, and provide full service on gas and wood fireplaces.

Whether you are building a new home, remodeling, or replacing an existing system SnowBelt Fireplace has the expertise and experience to find the perfect fit for your style. We invite you to come speak with the fireplace experts at SnowBelt Fireplace who will provide friendly professional advice and service. Or find us on the web at Snowbeltfp.com.

Want great water?

Hit it out of the park!

\$500 off
a State-Approved Drinking Water System
with the purchase of a High Efficiency Water Treatment System
OR Free Installation
*of a rental system**

Exp. November 30, 2021
* not to be used in combination with any other offer.

MAHER WATER CORPORATION

715-344-2900

Family Owned Since 1950
maherwater.com
 5601 E M Copps Dr.
 Stevens Point



Peskie BUILDERS, INC

dpeskie@peskiebuilders.com
715.344.5783



*helping hand
 (or paw)*

CFB Community First Bank

Member FDIC

(715) 344-5522
 cfbwi.bank

Inspiration
Starts Here

Carpet
Hardwood
Vinyl
Tile
Laminate
Custom Showers

the
Beautiful
G U A R A N T E E

CARPET ONE FLOOR & HOME® PROMISES YOU'LL LOVE THE
WAY YOUR NEW FLOOR LOOKS, OR WE'LL REPLACE IT - FREE.



2651 Post Road • Plover, WI
(715) 342-4230
rollsremscarpetoneplover.com

Monday - Friday: 9 am - 5 pm; Saturday: 9 am - 12; Closed Sunday • Evenings by appointment

Welcome Home...
to a mortgage lender you already know and trust!

AgCountry is a full service mortgage lender offering conventional home loans for purchase, new construction, refinance and vacant land. We can structure a loan that meets your needs.



www.agcountry.com • Follow us on social media  

Stevens Point, WI
344-1000 or 800-324-5754 

05352081



Diane Jahn
715-498-9722
jahnd@firstweber.com



Ryan Stevenson
715-252-1314
stevensonr@firstweber.com



Taylor Stevenson
920-242-2765
taylor.stevenson@firstweber.com



SALES TEAM



DianeJahn.FirstWeber.com

With nearly 40 years of experience...trust your home buying and selling needs with us!

OUR PHILOSOPHY IS: "THE CUSTOMER COMES FIRST"

A customer...

- is the most important person in any business
- is not dependent upon us, we are dependent upon them
- is not an interruption to our work but the purpose for working
- does us a favor when they call us, we are not doing them a favor by serving them
- is part of our business, not an outsider
- is not a cold statistic, like us, they have feelings and emotions
- is not someone to argue with
- deserves the most courteous, attentive service we can give
- is the life blood of this or any business

WE HOPE YOU WILL BE OURS!





State Certified and Fully Insured
ericbeggsconstruction.com

Eric Beggs Construction, Inc.

Cell:(715) 498-8858

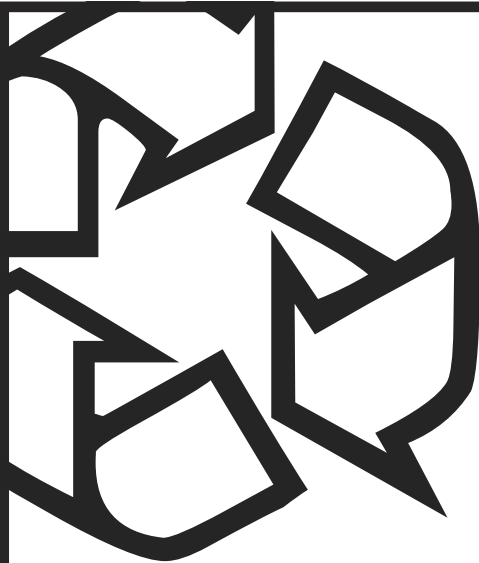

GARBAGE REMOVAL

SCRAP METAL

YARD CLEANUP

BUILDING PROJECTS

CENTRAL WISCONSIN RECYCLING LLC

Central Wisconsin Recycling, LLC provides roll off dumpster services for almost any of your waste removal needs. From landscaping debris to roof tear offs and shingle waste, we will take and safely dispose of your garbage efficiently.

BRADYB88@YAHOO.COM • 715-498-8859

Make your dream home a reality.

Woodcraft Homes
Building Dreams...One Home at a Time

877-288-7074 | www.woodcrafthomeswi.com

30+
Years Experience

A+DOORS LLC
Sales • Service • Installation
Commercial • Residential • Industrial

**Sales, Service, Installation
All Makes And Models!**

**9 OUT OF 10
HOME BUYERS
AND SELLERS
KNOW
RE/MAX**

**#1
NAME IN
REAL
ESTATE™**

*Source: NAR Strategic Group Study of the real estate awareness of homebuyers, sellers, and those planning to buy or sell.
**Source: NAR Strategic Group Study of real estate awareness.

©2018 RE/MAX, LLC. Each RE/MAX office is independently owned and operated. 90_235828 **remax.com**



RE/MAX Central
3080 Village Park Drive • Plover, WI 54467
715-544-4881 • centralwisconsinrealty.com



A+Doors is dedicated to improving your homes security, while adding curb appeal and value to your home.

C.H.I. OVERHEAD DOORS **CHAMBERLAIN LiftMaster PROFESSIONAL**

www.aplusdoorswi.com • sales@aplusdoorswi.com
AL PAVELSKI, OWNER • 715-344-4129



Cleaning. Restoration. Construction.

24/7/365 Emergency Services



Commercial and Residential



Fire



Water



Storm Disaster



Mold

SERVPRO® of Stevens Point - 715-544-4855

SERVPRO® of Wausau - 715-370-7181

servprowausau.com

Like it never even happened.®

Independently owned and operated



PRECISION
Glass & Door, LLC

3101 Post Road, Stevens Point WI 54481

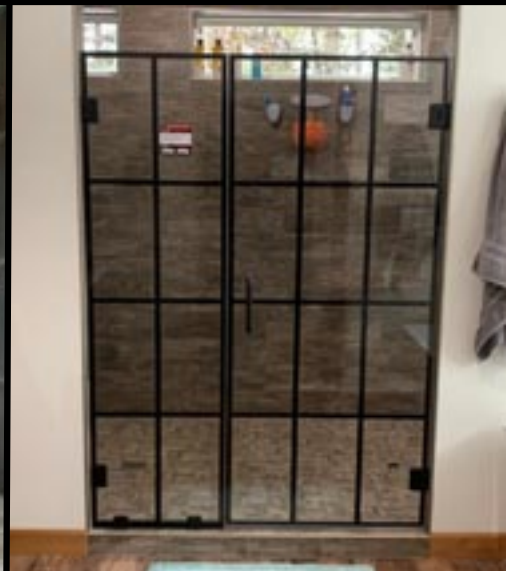

Shop the Area's Largest Display of Glass Shower Doors

- *Frameless Showers
- * Sliding Shower Doors
- * Steam Showers
- * Heavy Glass Doors
- * Mirrors
- * Plate Glass*



Check out our on-line gallery at precisionglasswi.com

LOCALLY OWNED FOR OVER 15 YEARS!





Contact us for:

- New home construction
- Substantial remodels or additions
- Log Homes or standard custom homes
- Log siding and materials
- Landscaping

We specialize in vacation, recreational and waterfront homes!

Stevenspointloghomes.com
 Stonepointcustomhomes.com
 Golandscapingllc.com

Contact:

Aaron Cordy
 aaron@pointlogs.com
 Cell - 715-340-9884

Seth Stormoen
 seth@pointlogs.com
 Cell - 715-321-4429

sales@golandscapingllc.com

SERVING CENTRAL WISCONSIN FOR OVER 10 YEARS

A BRIGHTER Image LLC WINDOW CLEANING

COMPETITIVE RATES AVAILABLE

RESIDENTIAL & COMMERCIAL

GOLDEN SANDS HOME BUILDERS ASSOCIATION Quality Member

Experienced & Insured
All Work Guaranteed

WEEKLY, MONTHLY, SEASONAL OR ONE-TIME

DO YOU...

- HATE WASHING WINDOWS?
- HAVE NO TIME?
- NOT OWN A LADDER?
- HATE HEIGHTS?
- HAVE A CLEANING SERVICE THAT JUST DOESN'T DO WINDOWS?!

PRESENT THIS COUPON AND RECEIVE \$20⁰⁰ OFF WINDOW CLEANING

LET THE PROFESSIONALS DO THE DIRTY WORK!

CALL TODAY FOR YOUR FREE ESTIMATE

(715) 340-0490

WWW.FACEBOOK.COM/ABRIGHTERIMAGEWINDOWCLEANING
 LOCATED IN STEVENS POINT - PROUDLY SERVING CENTRAL WISCONSIN
 WWW.ABRIGHTERIMAGE.LLC.COM

JUST BOUGHT A HOUSE? TRYING TO SELL A HOUSE?



From small projects around the house to



Custom Builds We have everything you need!



715-344-4970

DIAMOND KOTE
Building Products

WWW.FELTZLUMBER.COM
3737 MINNESOTA AVE.
STEVENS POINT, WI 54481



Joshua Zimmerman
REAL ESTATE BROKER



JOSH ZIMMERMAN
BROKER/OWNER
715.323.2634

JZIMMERMAN@NEXTHOMEPRIORITY.COM

WIN A RING SECURITY CAMERA

View all 11 parade homes.
Complete the ticket with contact information; turn it in at any of the parade homes to be entered into the drawing.



Complete control from the Ring app



Prize sponsored by:



reSAWN TIMBER co.

reSAWN TIMBER co. NIGIRI Shou Sugi Ban Accoya® | Lakeshore Drive Residence - Okoboji, IA

reSAWN TIMBER co. designs modern, sustainably sourced, high-performance wood products that are meant to age in place with grace.

Our offering includes American species, European White Oak, shou sugi ban charred woods & reclaimed woods for architectural specifications.



SCAN ME

www.resawntimberco.com
215 709 2001

MAXIMUM FLOW

SEAMLESS GUTTERS LLC



5" K Style Gutter
6" Fascia Style Gutter

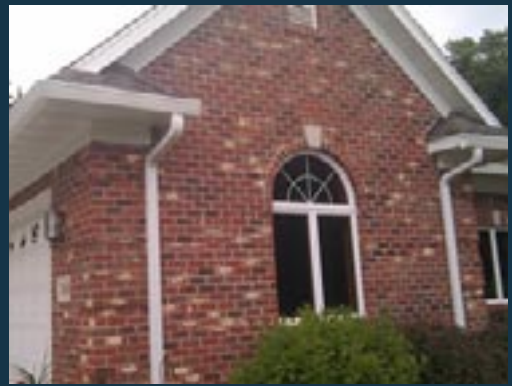

FREE ESTIMATES
FULLY INSURED

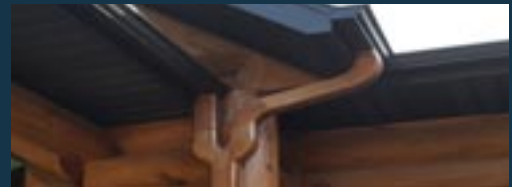

LIFETIME WARRANTY



715-630-0482

www.maxgutters.com

Making Gutters Great Again!

Woodstock

FLOORING & DESIGN CENTER

HARDWOOD, CARPET, TILE, VINYL & LAMINATE FLOORING
 CUSTOM & SEMI-CUSTOM CABINETS & COUNTERTOPS



WWW.WOODSTOCKFLOORING.COM

360 US HWY 45 • BIRNAMWOOD, WI • 715.449.2279



LIVE BETTER IN YOUR HOME

A space where you can slow down. Relax in the warm sunlight. Recharge with a calming breeze. We believe that where we spend our time affects how we feel. That's why Marvin is committed to finding new ways to bring natural light and fresh air deeper into the home, refreshing those spaces most important to you.

Visit your local Marvin dealer to experience windows and doors differently.



HT GLASS & MIRROR CENTER
 136 McDill Ave Stevens Point, WI 54481
 (715) 544-4541



©2022 Marvin Lumber and Cedar Co., LLC.

MEMBERSHIP



OFFICERS

Aaron Cordy	President
Bruce Woyak	President-Elect
Stacy Zimmerman	Treasurer
Directors	Rob Erbes
	Mike Helmrick
	Ryan Hyer
	Carey Larson
	Jennifer Novotny
	Mark Robinson
	Mikhail Salienko
	Seth Stormoen
	Jay Wolf
Executive Officer	Carrleen Hyer

ACCOUNTING & TAX

Sales & Income Tax Advisory Network, LLC	715-498-4164
Kerber Rose	715-341-3232

APPLIANCES

Ferguson Enterprises, Inc.	715-675-3384
Furniture & Appliance Mart	715-344-7700

AUDIO/VIDEO

Solarus	715-423-4800
---------	--------------

BLOCK, BRICK & STONE

County Materials Corp	715-341-0991
Kafka Granite	715-316-7817
Krukowski Stone Co., Inc.	715-693-6300

BUILDING CONTRACTORS

Ability Builders, Inc.	715-824-3988
Bergman Builders, Inc.	715-341-5982
Blenker Construction Inc.	715-824-5665
Curb Appeal Exteriors Inc.	715-342-4066
Currier Builders LLC	715-344-8876
Duralum Building Center	715-344-7363
Edward's Quality Construction	715-213-8180
Erbes Construction LTD	715-344-7499
Eric Beggs Construction Inc.	715-498-8858
Evergreen Builders	608-481-0151
Freedom Home Builders	715-252-5028
Heartland Custom Homes, Inc.	715-344-8886
Hyer Construction, Inc.	715-340-7773
Jon Marty's Custom Carpentry LLC	715-592-4663
Mad City Windows & Bath	920-915-9453
Peskic Builders, Inc.	715-344-5783
Precision Builders by Alan Hucke Inc.	715-341-5485
R. Smith Construction, Inc.	715-343-5250
Residential Design & Construction	715-824-2170
Schroeder Carpentry Inc.	920-841-2804
Stevens Point Log Homes	877-646-8564 or 715-544-4024
Stone Point Custom Homes	715-340-9884
W. Much Construction	715-258-2341
Wally World Inc.	608-339-9654
Woodcraft Homes	608-565-2478

BUILDING MATERIALS & LUMBER

ABC Supply	715-845-6271
Drexel Building Supply	920-361-2833
Duralum Building Center	715-344-7363
Feltz Lumber	715-344-4970
reSAWN TIMBER co.	414-881-6339
Torborgs Waupaca Lumber	715-256-3635
Wisconsin Building Supply	715-344-0100

CABINETS

Mid-State Supply/Kitchen Design	920-716-4710
Stone Innovations, Inc.	715-345-1601
Thorcraft Custom Kitchens	715-669-7557
Welling Kitchen & Bath	715-344-2688
Woodstock Hardwood Flooring & Design Center	715-449-2280

CELLULAR & WIRELESS TELEPHONE EQUIPMENT

Cellcom	715-321-1020
---------	--------------

CIVIL / LANDSCAPE DESIGN & SURVEYING

Point of Beginning, Inc.	715-344-9999
Rettler Corporation	715-341-2633

CLOSET MATERIAL

Closet Central	715-342-2051
Stone Innovations, Inc.	715-345-1601

CONCRETE & MASONRY

Alchemy Concrete, Inc.	715-824-3010
County Materials Corp	715-341-0991
D&D Masonry	715-252-3801
Firkus Masonry, Inc.	715-572-8027
Kafka Granite	715-316-7817
Krukowski Stone Co., Inc.	715-693-6300

COUNTERTOPS

Stone Innovations, Inc.	715-345-1601
Woodstock Hardwood Flooring & Design Center	715-449-2280

DISPOSAL SERVICES

Central Wisconsin Recycling Inc.	715-498-8858
----------------------------------	--------------

ELECTRIC CONTRACTORS

Central State Electric Corporation	715-341-2762
Disher Electric, Inc.	715-544-6262
Econ Electric Inc	715-342-1000
Gauge Electric	715-572-7723
Home Run Electric LLC	715-323-3244

EQUIPMENT

Wood Street Rental	715-342-9099
R.H. Liquidation	715-258-8886

ELEVATORS

A-1 Elevator Sales & Service	920-434-9088
------------------------------	--------------

EXCAVATING

Dean Altmann Trucking & Excavating	715-457-2651
Kyle Kluck Trucking & Excavating, Inc.	715-340-0763

FENCING

Security Fence and Supply Co., Inc.	715-344-6340
-------------------------------------	--------------

FINANCIAL SERVICES & LENDERS

Ag Country Farm	715-344-1000
Associated Bank	345-4148 and 715-345-3704
Community First Bank	715-344-5522
Edward Jones - Jay A Wolf	715-252-8981
Members' Advantage Credit Union	715-421-7702
Paper City Savings	715-204-1663
Prevail Bank	715-345-1621
Simplicity Credit Union	715-544-6645
The International Bank of Amherst	715-824-3325
The Pineries Bank	715-341-5600
The Portage County Bank	715-254-0056
US Bank	715-342-2225

FIREPLACES AND WOODSTOVES

Ferguson Enterprises, Inc.	715-675-3384
Snowbelt Fireplace & Stove, Inc.	715-341-4328

FLOOR COVERING

Carpet City Flooring Center	715-421-4556
Carpets Plus of Wisconsin	715-341-0422
Designers 2	715-341-7761
reSAWN TIMBER co.	414-881-6339
Rolls 'N Rems Carpet One	715-342-4230
Stone Innovations, Inc.	715-345-1601
Welling Kitchen, Bath & Floor	715-344-6363
Woodstock Flooring & Design Center	715-449-2280

GLASS SERVICE

HT Glass & Mirror Center of Stevens Point	715-252-2494
Precision Glass and Door, LLC	715-344-8525

GUTTERS

Maximum Flow Seamless Gutters	715-341-0482
-------------------------------	--------------

HEATING, VENTILATION COOLING

Excel Plumbing, Inc.	715-343-5882
JG Plumbing & Heating	715-340-1720
Point Heating & Cooling	715-345-1979
Richard's Plumbing, Heating & AC, LLC	715-344-7989

HONORARY MEMBERS

Dean and Char Larson	715-344-7363
Kenneth Lepak	715-341-3208
Con Mosak	715-344-9339
Bob Petter	715-341-4646
Dennis Worzalla	715-344-3107

INSULATION, DRYWALL AND PAINT

Alpine Insulation	920-980-0842
T's Drywall, Insulation and Painting LLC	715-344-7000

INSURANCE & EMPLOYEE BENEFITS

Community Insurance & Associates	715-344-2222
Compass Insurance Services	715-303-3677
Everwell Benefits	715-343-2482
Glavinsured Agency	608-565-7800
Rural Mutual - Zinda Insurance Group	715-341-5808
Secure Heritage Insurance Agency	715-544-1062
The Insurance Center	715-344-9000
TRICOR Inc	715-600-0122

INTERIOR DECORATORS AND DESIGNERS

Inspired By Design	715-212-2674
Designers 2	715-341-7761
Small Space Big Style	715-344-0740

LANDSCAPING MATERIAL

Kafka Granite	715-316-7817
---------------	--------------

LAND DEVELOPMENT

Classic Development Corp. of Plover	715-498-4593
-------------------------------------	--------------

LAND SURVEYING

Point of Beginning, Inc.	715-344-9999
Rettler Corporation	715-341-2633

LANDSCAPING & LAWN CARE

Egle Landscaping Inc./Makay Nursery	715-592-4284
Fisher Services LLC	715-592-6927
Fresh Cut Lawn Care and Snow Removal	715-570-0659
Great Outdoors Landscaping LLC	715-340-9884
Green Thumb	715-342-1700
Skierka Lawn & Landscaping	715-630-6644

LIGHTING

Designers 2	715-341-7761
Ferguson Enterprises, Inc.	715-675-3384

OVERHEAD DOORS

A+ Doors LLC	715-344-4129
Garage Force	608-418-8204
Central Door Solutions, LLC	715-342-4153
Premier Overhead Doors, Inc.	715-366-8860
TW Services Overhead Doors	715-366-7089

PAINT

Sherwin Williams	715-344-4630
T's Drywall, Insulation and Painting LLC	715-344-7000

PLUMBING, HEATING & COOLING

Bob's Plumbing & Heating of CWI	715-824-3902
Excel Plumbing, Inc.	715-343-5882
Ferguson Enterprises, Inc.	715-675-3384
JG Plumbing & Heating	715-340-1720
Richard's Plumbing, Heating & AC, LLC	715-344-7989

PROFESSIONAL ORGANIZATIONS

Portage County Business Council, Inc.	715-344-1940
---------------------------------------	--------------

REAL ESTATE SALES

First Weber Realtors	715-341-6688
KPR Brokers LLC	715-598-6367
NextHome Priority	715-323-2634
Northwood Holmes Real Estate	715-340-3693
Re/Max Central Wisconsin	715-544-4881

RESTAURANTS

Springville Sports Grill	715-544-0336
The Sky Club	715-341-4000
Whitetail Lanes	715-824-3108

RESTORATION

ServPro of Stevens Point/Wausau	715-544-4855
---------------------------------	--------------

ROOFING CONTRACTOR

Coyote Construction LLC	715-498-7811
-------------------------	--------------

SEPTIC SERVICES

Acuantia	715-252-9285
----------	--------------

SOLAR ENERGY

Northwind Renewable Energy Corp	715-630-6451
---------------------------------	--------------

TITLE COMPANY

Portage County Title LLC	715-342-4500
--------------------------	--------------

WATER CARE

Maher Water Corp	715-344-2900
------------------	--------------

WINDOWS

HT Glass & Mirror Center of Stevens Point	715-252-2494
Mad City Windows & Bath	920-915-9453
Pella Windows and Doors of Wisconsin	715-496-4320

WINDOW CLEANING

A Brighter Image LLC Window Cleaning	715-340-0490
--------------------------------------	--------------

WINDOW COVERINGS & TREATMENTS

Blinds and Designs by Kelly	715-295-0000
Designers 2	715-341-7761

DIRECTORY OF ADVERTISERS

A Brighter Image	44
A+ Doors LLC	41
Ability Builders, Inc.	Inside Front Cover & 34
Ag Country Farm Credit Services	38
Associated Bank	14
Bergman Builders	30
Blinds and Designs by Kelly	34
Classic Development	Back Page
Community First Bank	37
Community Insurance	4
County Materials	18
Dean Altmann Trucking & Excavating	49
Edward Jones	22
Eric Beggs Construction Inc.	40
Excel Plumbing	10
Feltz Lumber Company	45
Ferguson	26
First Weber Realtors	12 & 39
Heartland Custom Homes, Inc.	20
Inspired by Design	22
Kafka Granite	5
KPR	4
Krukowski Stone Co	32
Maher Water Corporation	37
Maximum Flow Seamless Gutters	47
Next Home Priority	46
Paper City Savings	11
Pella Windows & Doors	30
Peskie Builders Inc.	37
Precision Glass & Door	43
Prevail Bank	18
Remax	41
ReSAWN Timber Co	47
Rolls & Rems	38
Servpro	42
SnowBelt Fireplace & Stove, Inc.	36
Stone Innovations	34
Stonepoint Custom Homes	44
Waudena	16
Welling Flooring Center	4
Woodstock Flooring & Design Center	48
Woodcraft Homes	41

LOOKING FOR A SPOT TO BUILD YOUR NEW HOME?

Bridgewater

Waterfront & Water Access Home Sites

- Wisconsin River - Biron Flowage
- Next to Anchor Bay Bar & Grill
- Conservancy Area and Recreation Trails
- Dock Slip with Lots



Riverside Point

Waterfront & Water Access Home Sites

- Wisconsin River - Stevens Point Flowage - Only 1 Prime Waterfront Lot Remaining!
- Six Miles Northwest of Stevens Point
- Water Access Lots Include Boat Slips



Arbor Haven

- Located in the Village of Plover
- Single Family Traditional and Oversized Home Sites

FOR MORE INFORMATION VISIT:

WWW.CLASSIC-DEVELOPMENT.COM

CLASSIC
DEVELOPMENT CORP

715-252-2868

CLASSIC
REALTY