

# 43 acres in Muskogee County

Roads Less Traveled Properties | 918-647-6335 | [tonyalaney599@gmail.com](mailto:tonyalaney599@gmail.com)

## Property Address

13550 Oktaha Road  
Oktaha, Oklahoma 74450

## Property Highlights

- Price: \$150,000.00
- Acres: 43.26
- County: Muskogee
- State: Oklahoma
- Closest City: Oktaha
- Property Type: Farms, Horse Property, Ranches

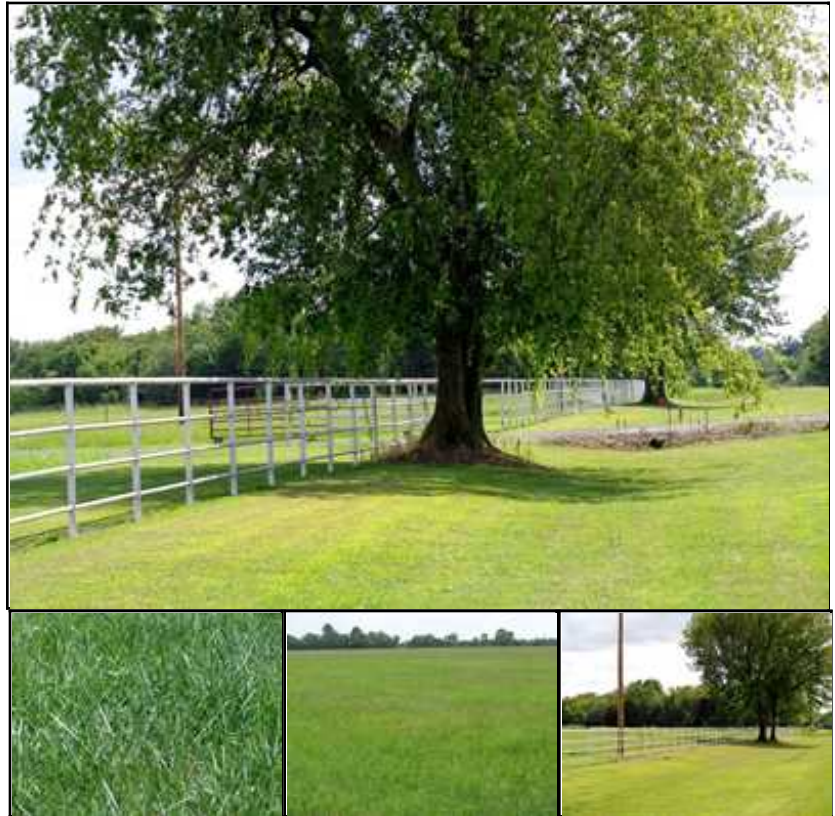

## Property Description

PRODUCTIVE PASTURE  
LAND LOCATED IN GREEN  
COUNTRY!

43 + - ACRES WITH PAVED  
HIGHWAY FRONTAGE AND  
PIPE FENCE WITH A PRIVATE  
ENTRY ON THE PAVED  
ROAD. MANY BEAUTIFUL  
HOME SITES, WITH ALL  
UTILITIES AVAILABLE. THIS  
PARCEL OF PROPERTY HAS  
BEEN WELL TAKEN CARE  
OF. IT HAS A POND, AND IS  
READY FOR HAY  
PRODUCTION. FENCED ON  
ALL SIDES... 100% CLEAR,  
CLEAN ACREAGE WITH A  
SURVEY AVAILABLE.

THERE ARE A FEW REALLY



Tonya Laney  
[tonyalaney599@gmail.com](mailto:tonyalaney599@gmail.com)  
918-647-6335  
33300 Latham Ridge Road  
Shady Point, OK 74956  
<https://roadslesstraveledproperties.com.landsofamerica.com>

More details at [landsofoklahoma.com/listing/4834355](https://landsofoklahoma.com/listing/4834355)

# 43 acres in Muskogee County

---

Roads Less Traveled Properties | 918-647-6335 | [tonyalaney599@gmail.com](mailto:tonyalaney599@gmail.com)

NICE NATIVE PECAN AND  
WALNUT TREES ON THE  
ACREAGE FOR SHADE AND  
BEAUTY...

COME TAKE A LOOK AT  
THIS PRETTY PROPERTY!  
GIVE TONYA A CALL AT  
918-647-6335, AND I'LL SHOW  
YOU AROUND!

## Driving Directions

LOCATED JUST WEST OF  
THE TOWN OF OKTAHA OFF  
OF HIGHWAY 69

# 43 acres in Muskogee County

Roads Less Traveled Properties | 918-647-6335 | [tonyalaney599@gmail.com](mailto:tonyalaney599@gmail.com)

