

Name: Test Patient  
Scan ID: 3-404-6beec0cd  
Scan Date: Monday March 30th, 2020

Address:  
123 Main st  
Vero Beach, FL 32960

DOB: 01/20/2020  
Email: Test@GlobeChek.com  
Cell: (877) 246-2324

Vision: (without correction)	Right Eye:	<u>Distance VA</u> 20/16	<u>Near VA</u> 20/32	
	Left Eye:	20/20	20/25	
Wavefront Auto Refraction:	Right Eye:	<u>Sphere</u> +0.25	<u>Cylinder</u> +0.25	<u>Axis</u> 38
	Left Eye:	+0.25	+0.50	94
Anterior Segment:	Right Eye:	<u>Angle</u> R: 30° L: 31°	<u>Thickness</u> 538	
	Left Eye:	R: 29° L: 29°	548	
Intra Ocular Pressure:	Right Eye:	<u>Eye Pressure</u> 11.0	<u>Corrected IOP</u> 10.9	
	Left Eye:	13.0	12.7	

**External Photo:**



NORMAL

**Wavefront Corneal Topography:**

Right Eye

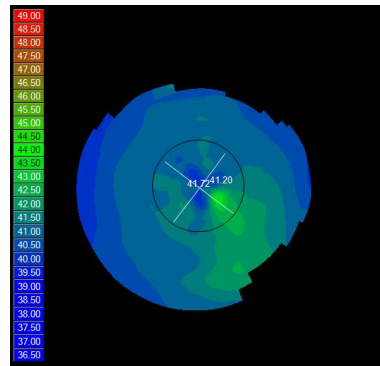

NORMAL

Left Eye

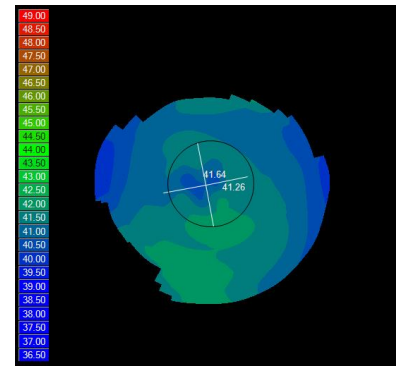

NORMAL

**Anterior Segment OCT and Pachymetry:**

Right Eye

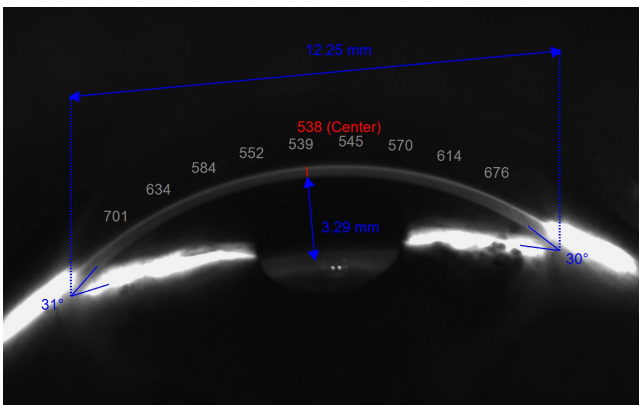

NORMAL

Left Eye

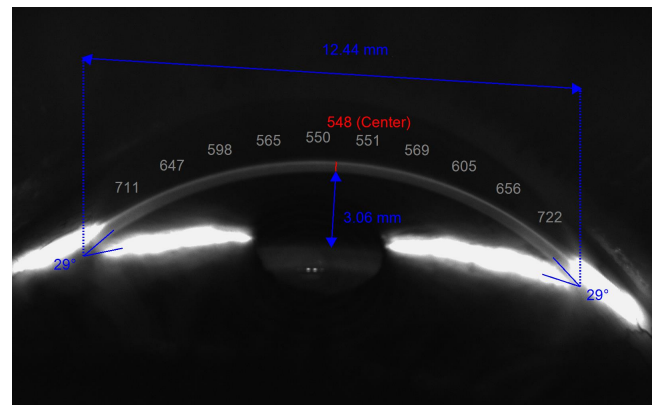

NORMAL

# Lens Opacity / Cataract Grading:

Right Eye

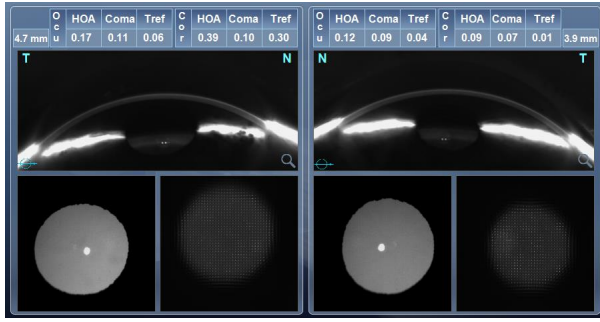

NORMAL

Left Eye

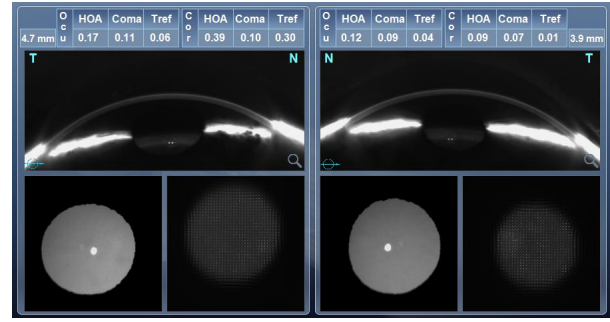

NORMAL

# Retina and Optic Nerve Photos:

Right Eye



NORMAL

Left Eye



NORMAL

# Macula (OCT):

Right Eye

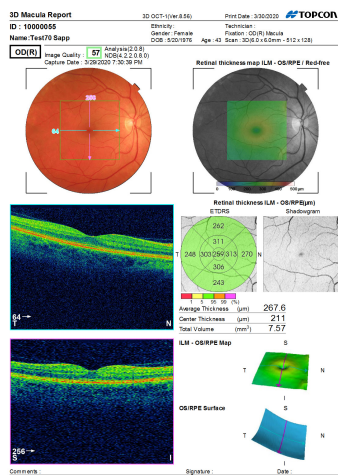

NORMAL

Left Eye

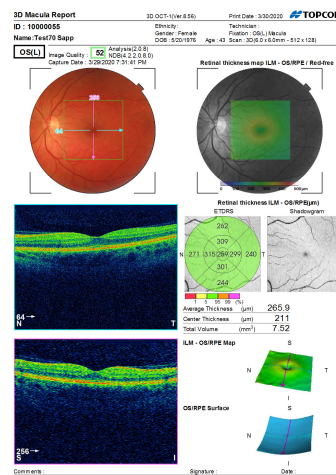

NORMAL

# Optic Nerve (OCT):

Right Eye

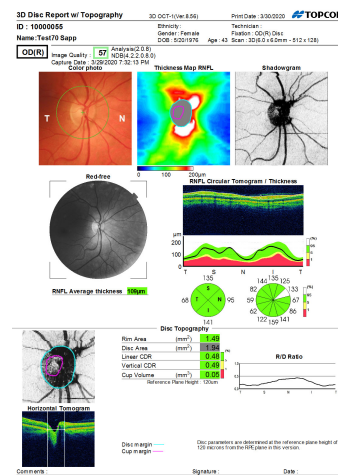

NORMAL

Left Eye

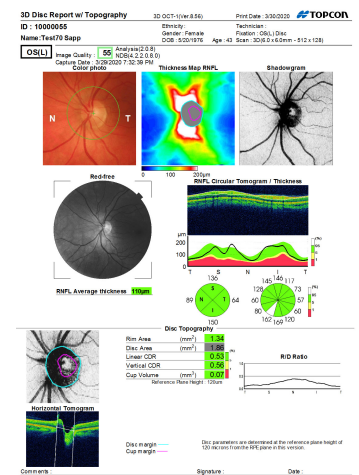

NORMAL

## Summary and Recommendations

### 1. **Diagnosis based on above screening:**

Normal findings

### 2. **Recommended follow-up:**

### 3. **Recommended Doctors:**

**Adam Katz**

Ophthalmologist MD

<http://www.caec.info>

Center For Advanced Eye Care  
3500 Us Hwy 1  
Vero Beach, FL 32960

(772) 299-1404

**William Mallon**

Ophthalmologist MD

<http://www.caec.info>

Center for Advanced Eye Care  
3500 Us Highway 1  
Vero Beach, FL 32960-4511

(772) 299-1404

---

### **GlobeChek Disclaimer:**

While your screening results were interpreted by a board-certified ophthalmologist, a *GlobeChek* screen is **not** a substitute for an eye exam by a qualified eye doctor. *GlobeChek* recommends regular eye exams as directed by the *American Academy of Ophthalmology* as well as the *American Academy of Optometry*. Do not disregard professional medical advice or delay in seeking it because of this screen. If you believe you may have a medical emergency, call your doctor, visit an emergency care provider such as the emergency room of a nearby hospital, or call 911 immediately.