

Section 1

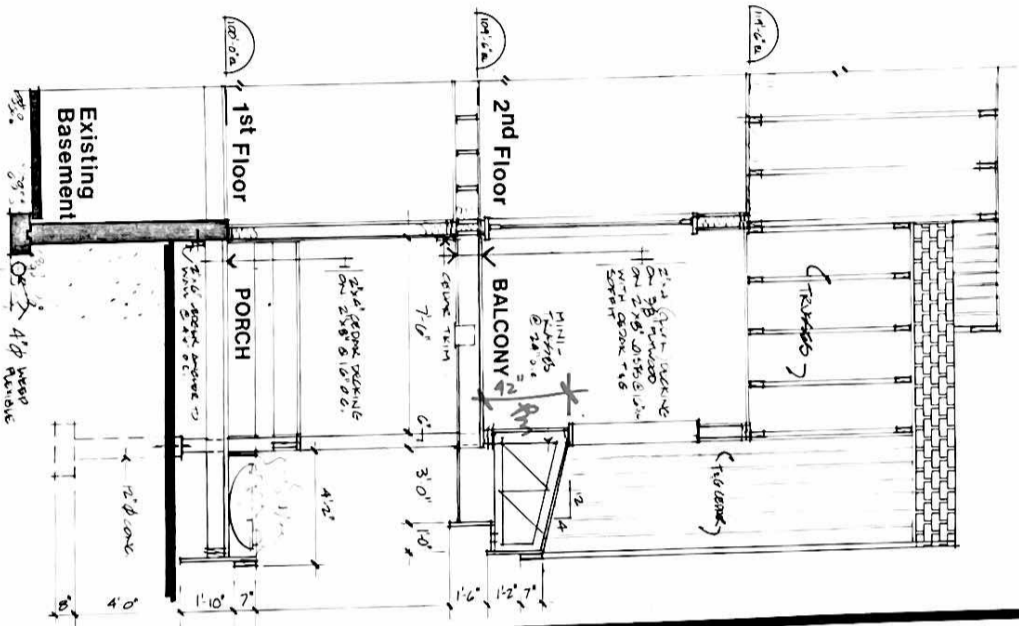

Section 2

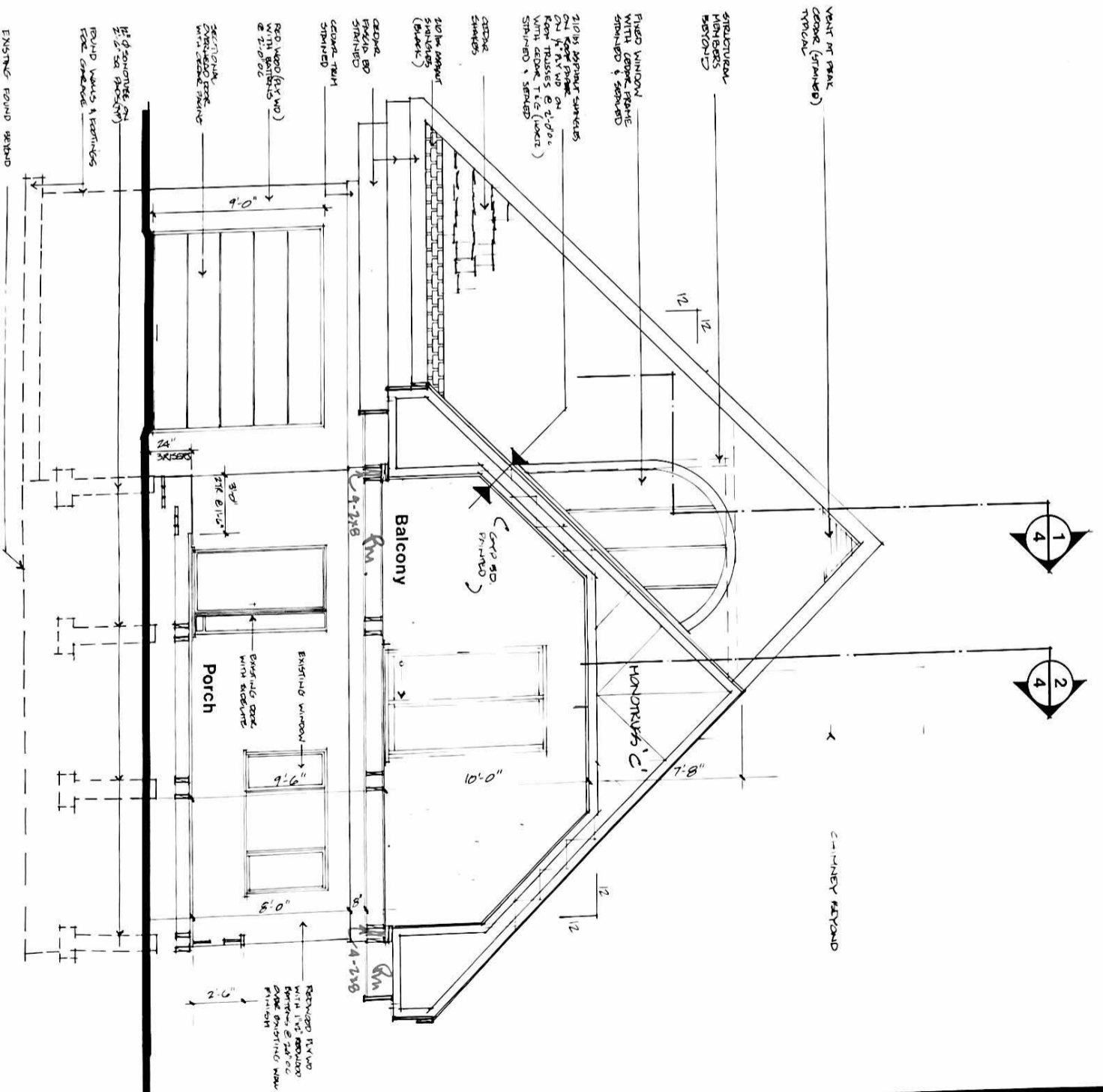

Cross-Section A

CITY OF OTTAWA
BUILDING INSPECTION DIVISION
FEB 22 2011
CHECKED

MARTEL - RESIDENCE

RENOVATION + ADDITION
218 PLEASANT PARK

MARTEL
110 PLEASANT
OTTAWA ON
K1H 5M6

West Elevation

8
DRAWING
SCALE 1/4" = 1'-0"
DATE 04/21/14
MARTTEL
1185 PLEASANT PARK ROAD
OTTAWA, ONTARIO
K1M 3M6

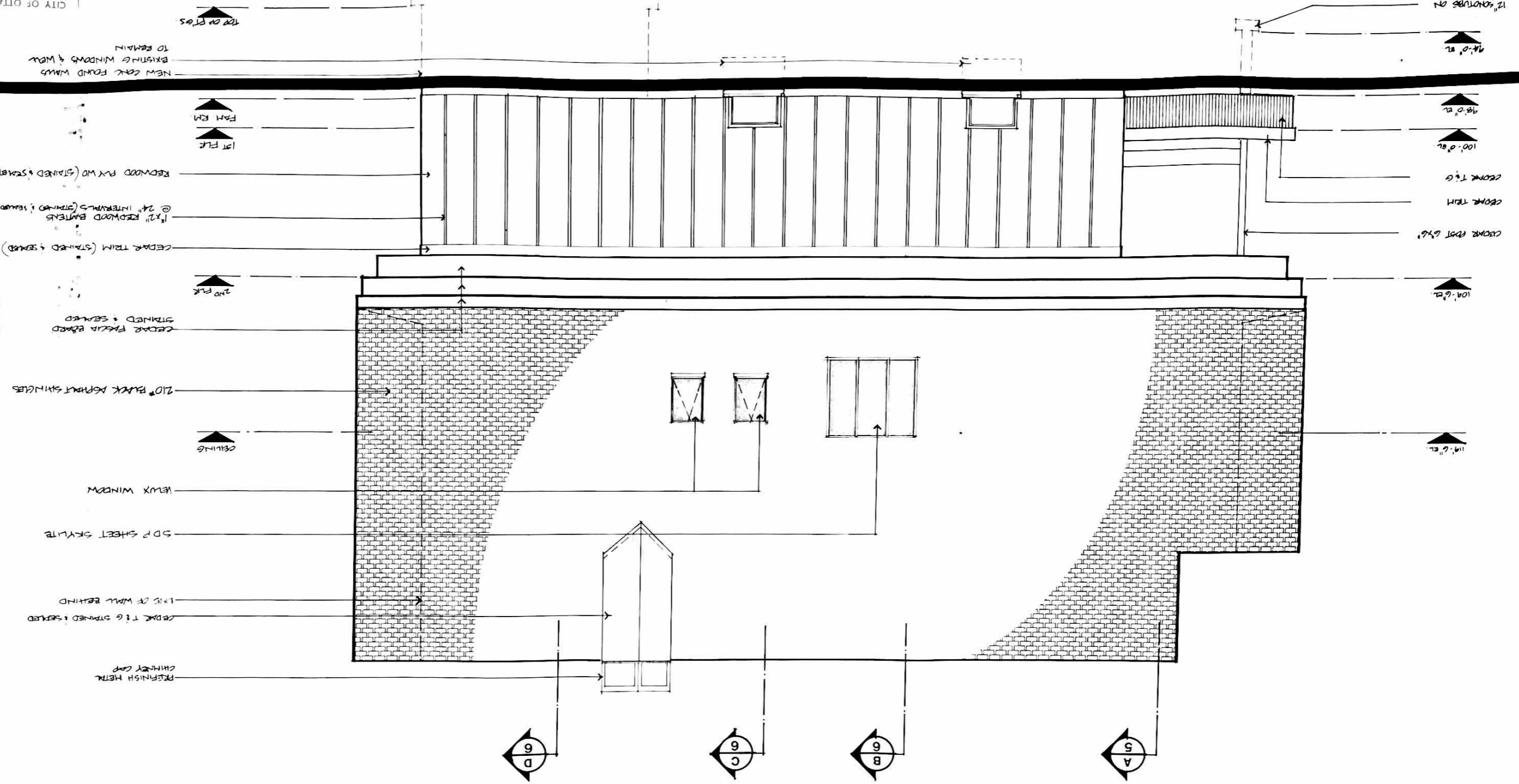

MARTTEL · RESIDENCE

RENOVATION + ADDITION
218 PLEASANT PARK

Handwritten notes:
... 20' ... 25' ... 30' ... 35' ... 40' ... 45' ... 50' ... 55' ... 60' ... 65' ... 70' ... 75' ... 80' ... 85' ... 90' ... 95' ... 100' ...

54

Foundation Plan

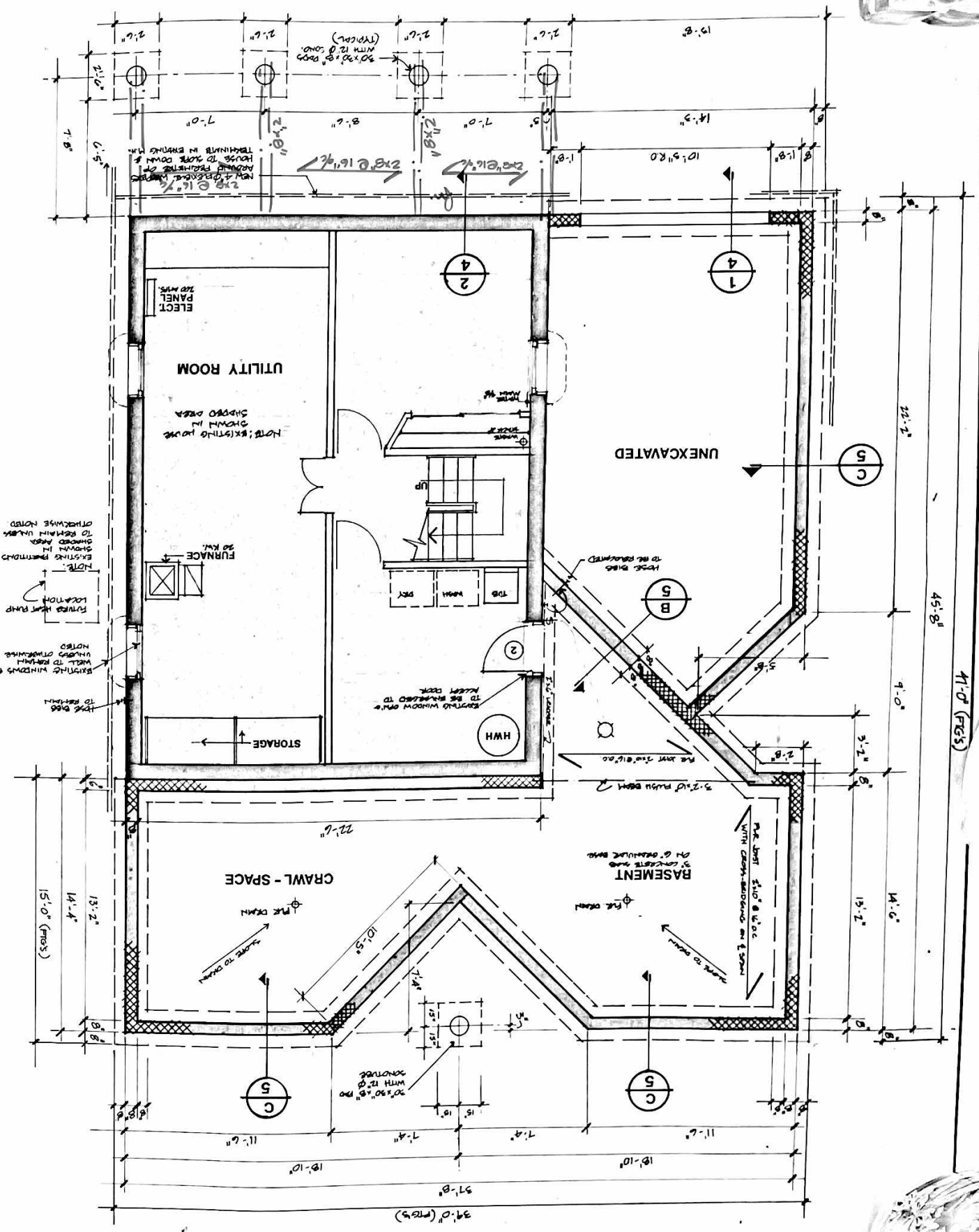

Ground Floor Plan

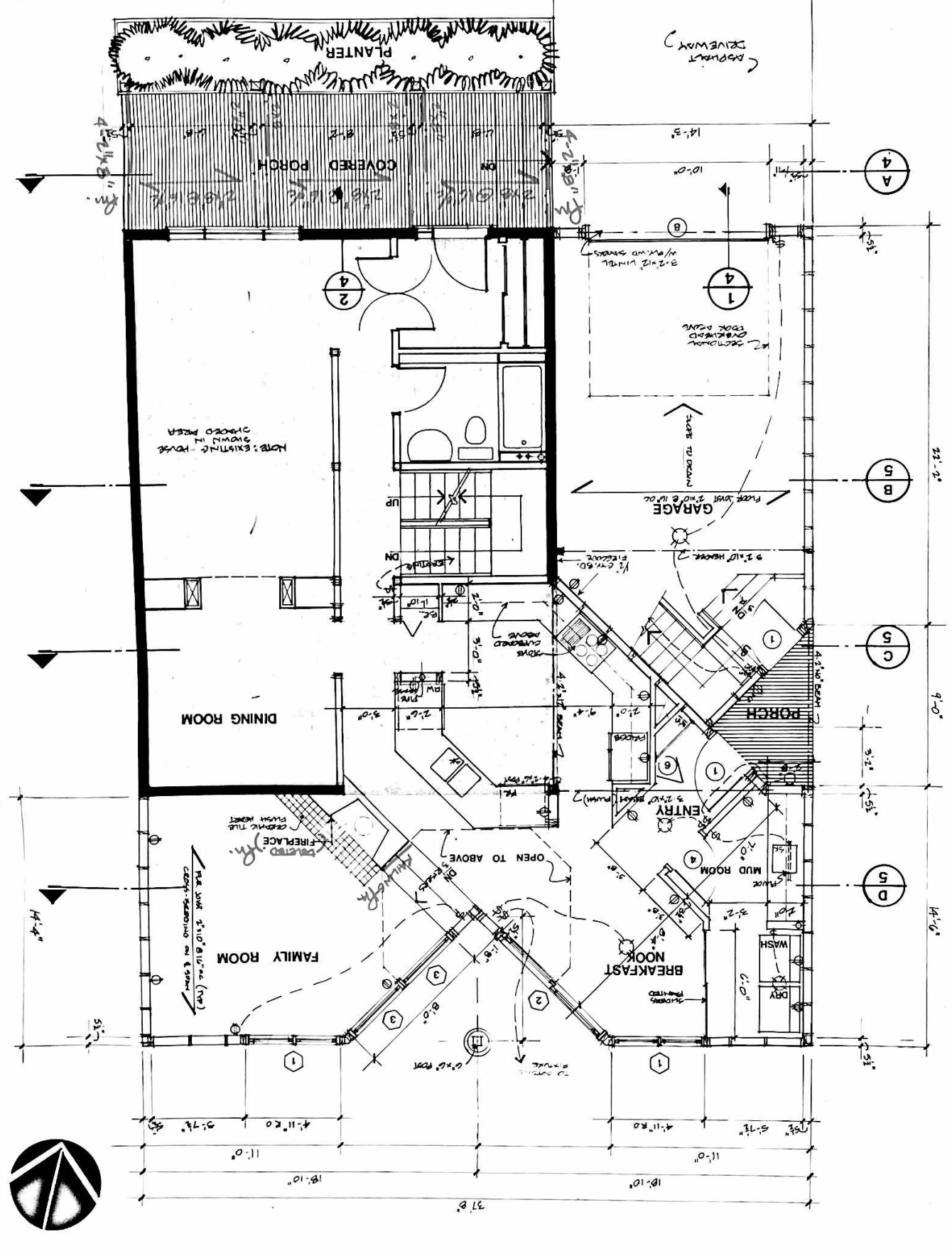

DRAWING
SCALE
DATE
KIM SMG
OWNER
218 PLEASANT
P. MARTI

MARTI - PLEASANT

RENOVATION + ADDITION
218 PLEASANT



HEADER.

WINDOW SCHEDULE		PCs.	DESCRIPTION	PCs.
1	7'-0" HINGED	2	2460 CO2 (R/W)	2
2	3'-0" x 6'-8" HOLLOW CORE WOOD	1	XO-4305	1
3	2'-8" x 6'-8" HOLLOW CORE WOOD	4	O-4307	2
4	2'-6" x 6'-8" HOLLOW CORE WOOD	3	A248CA 12	2
5	2'-8" x 7'-0" HOLLOW CORE WOOD	2	A248CA 12	2
6	2'-8" x 6'-8" BI-FOLD H.C.W.	5	SEE SOUTH SLEV.	1
7	1'-10" x 2'-5" BI-FOLD H.C.W.	1	XO-2505	1
8	10'-0" x 4'-0" SECTIONAL O HEAD	1	VELUX #6 21" x 38"	2

NOTE: ALL WINDOW UNITS ARE TO BE BOVING GAUDED.

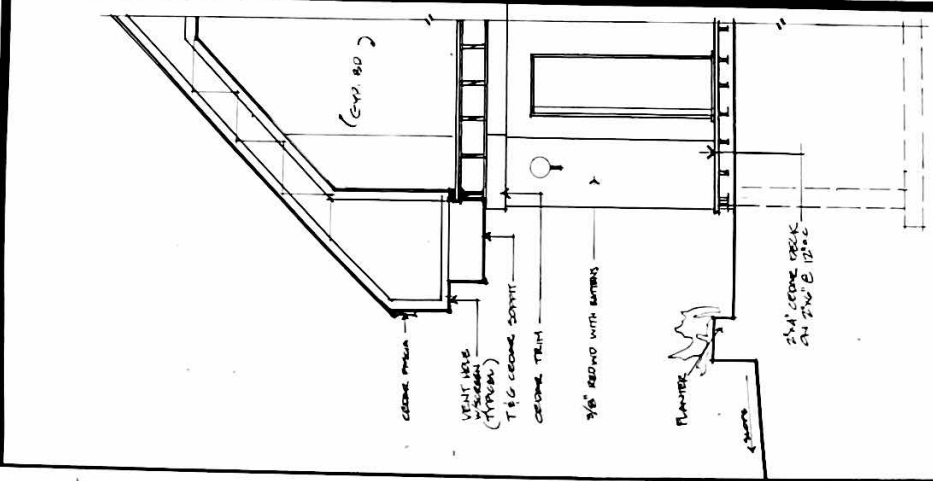

C Section 2

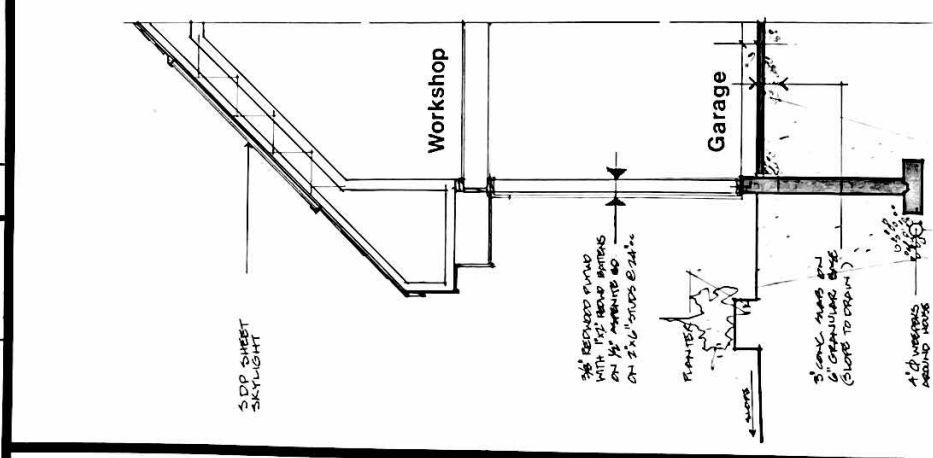

B Section 2

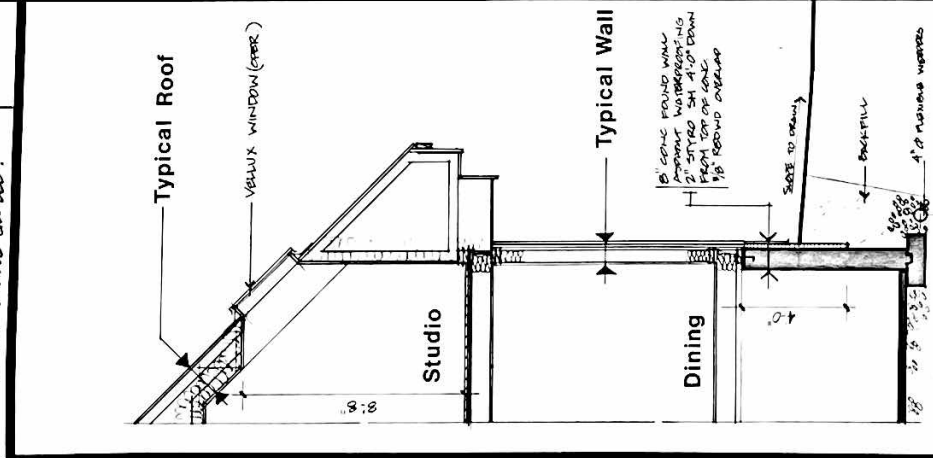

C Section 2

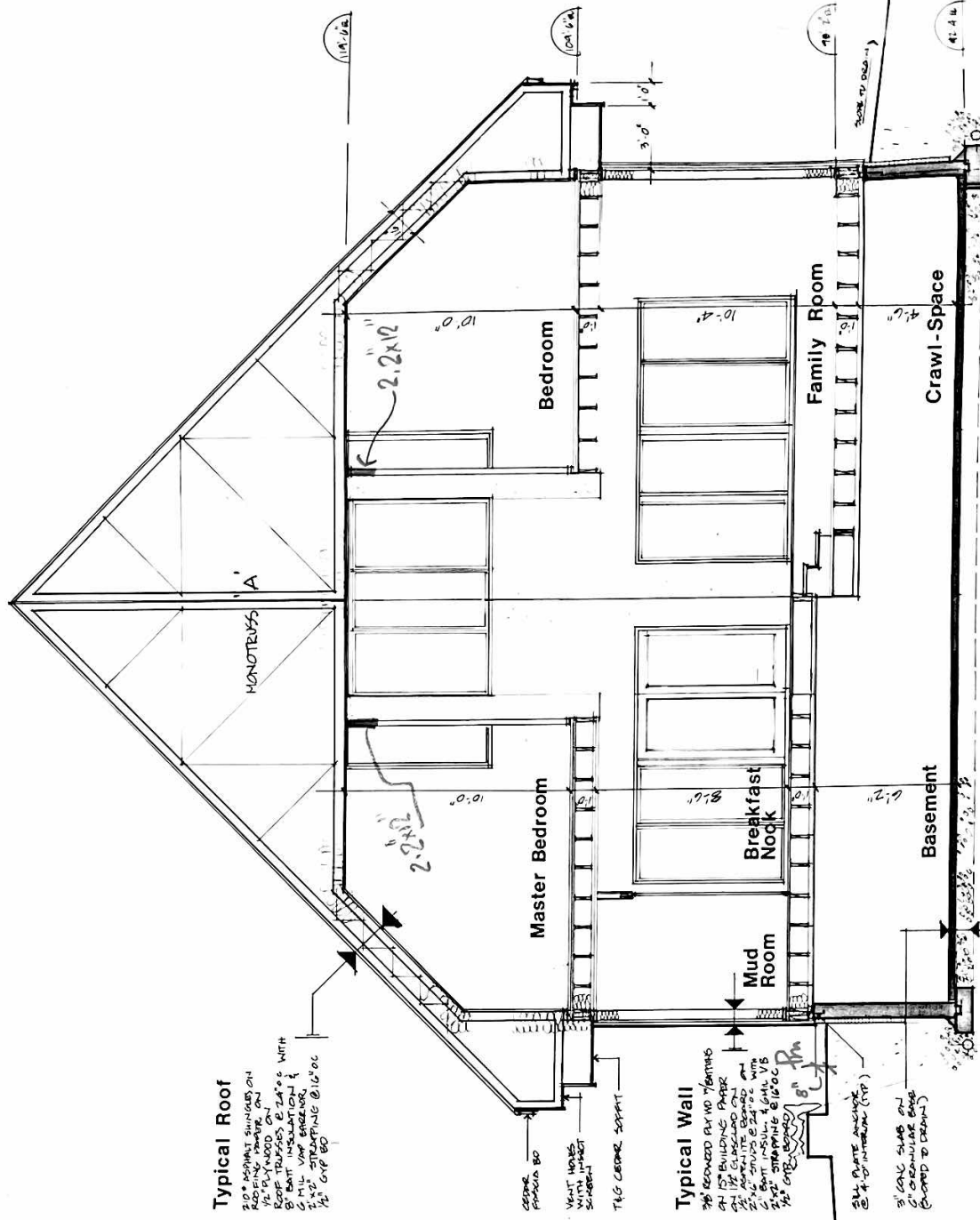

Cross-Section D

MARTEL - RESIDENCE

RENOVATION + ADDITION
218 PLEASANT PARK

MARTEL
218 Pleasant Park Road
Ottawa, Ontario
K1H 3W1

DATE: 21-07-11
SCALE: 1/8" = 1'-0"



54 L7

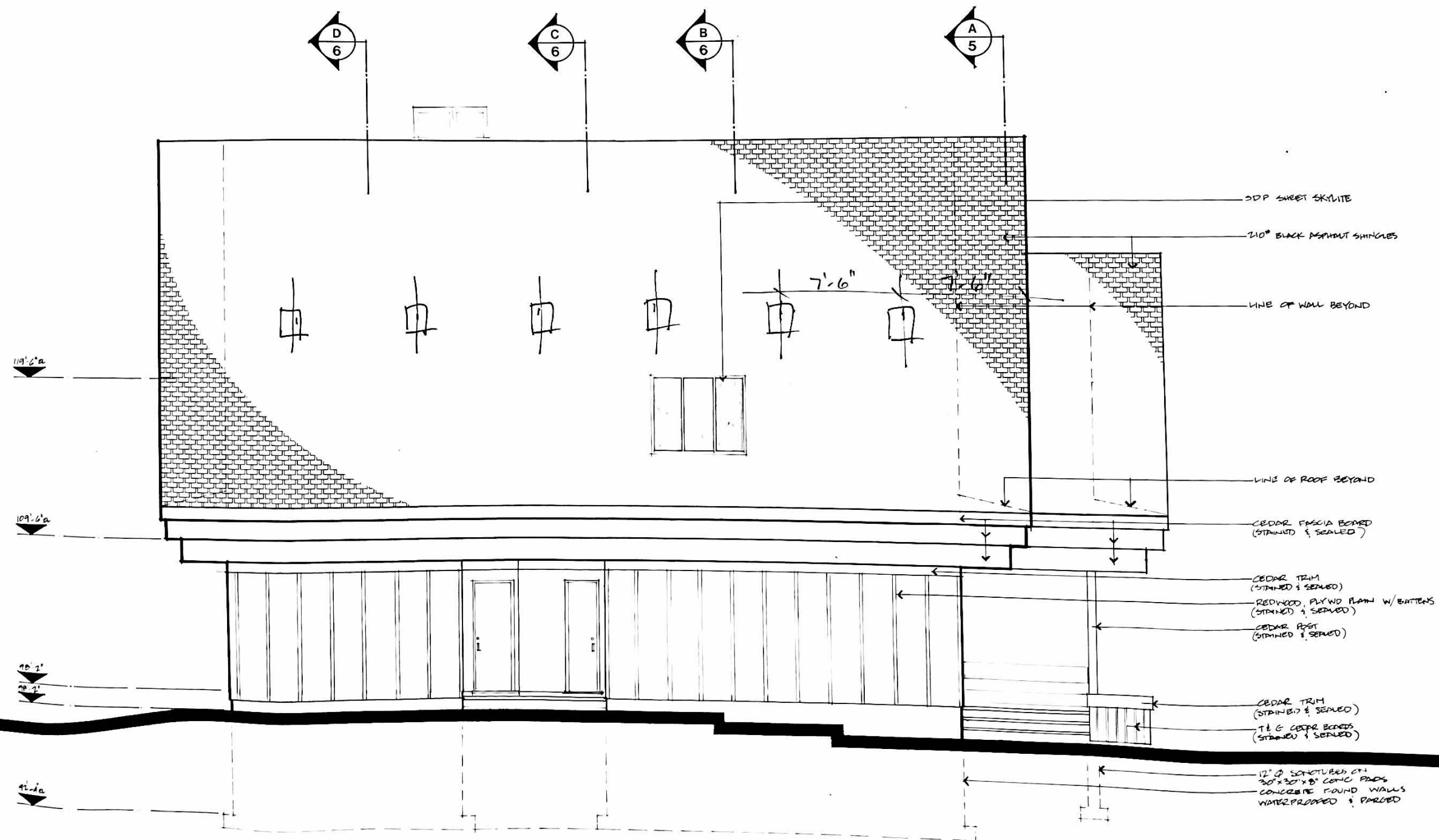

East Elevation

RENOVATION
218

MARTEL - RESIDENCE

1 MARTEL
218 Pleasant Park Road
Ottawa Ontario
K1H 5M6

CITY OF OTTAWA
BUILDING INSPECTION
DIVISION

PER 52 mm
CHECKED

DATE: 04
SCALE:
D

Roof Plan (Framing)

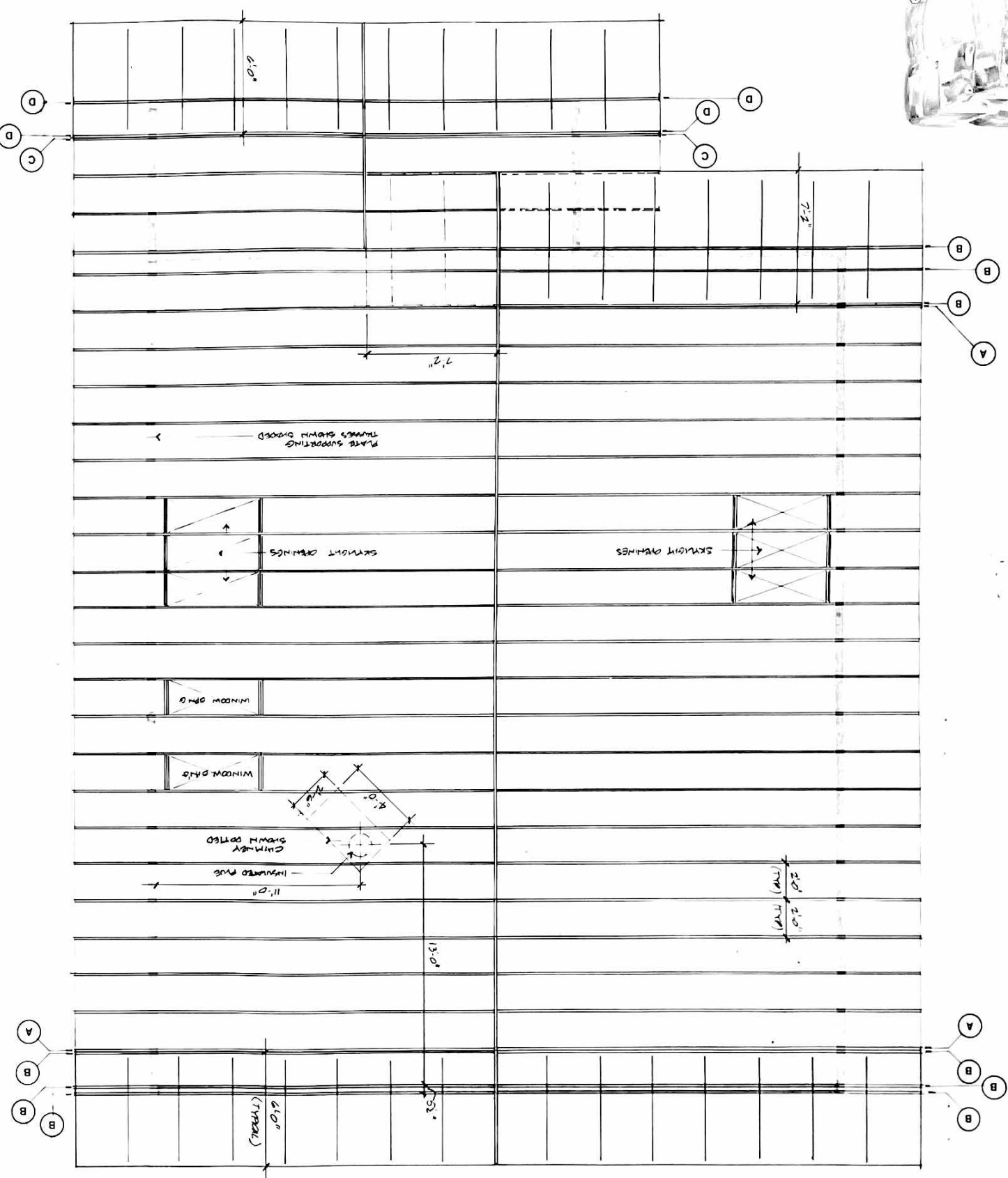

Second Floor Plan

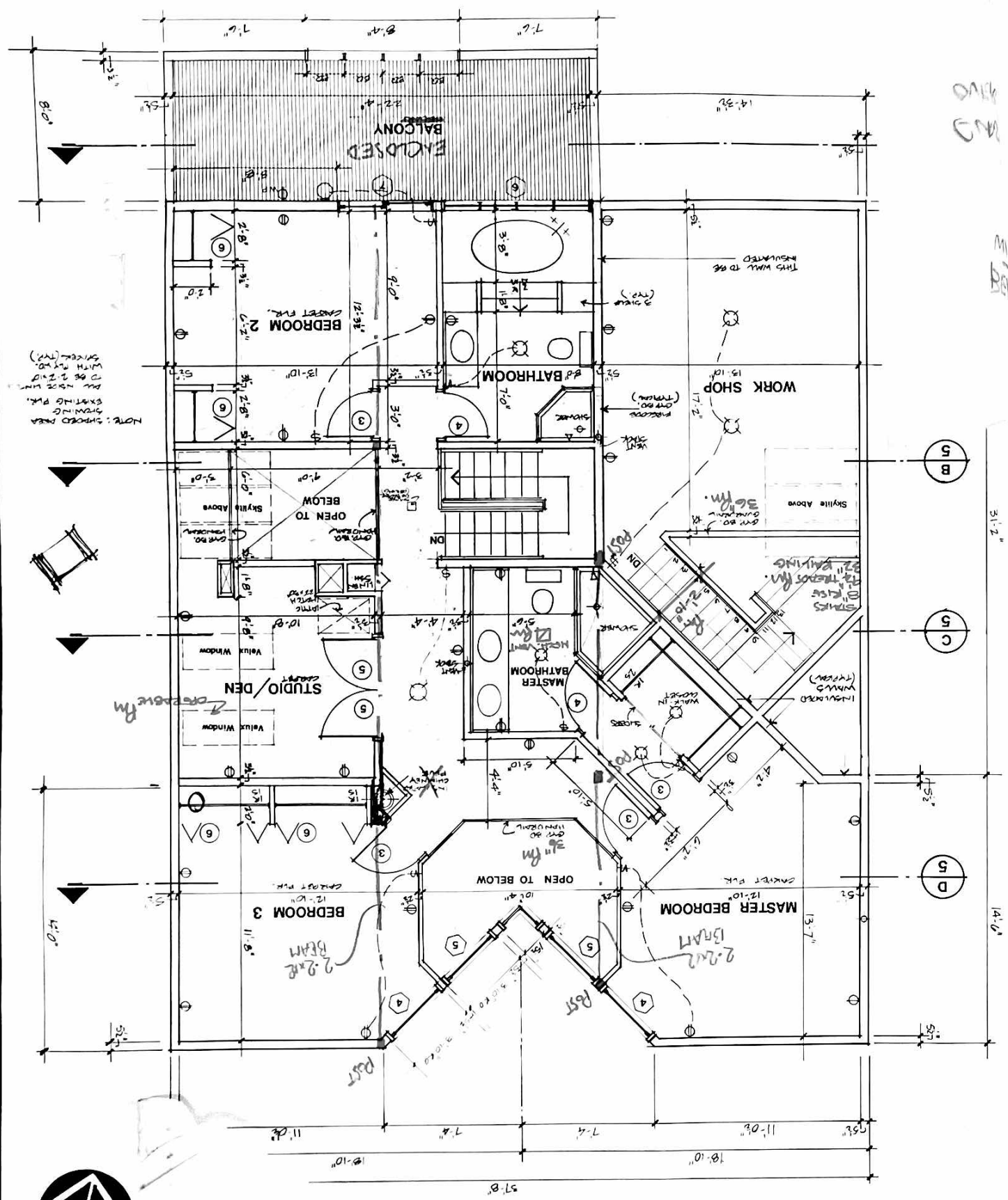

MARTEL · RESIDENCE

RENOVATION + ADDITION
218 PLEASANT PARK

DRAWN: [unintelligible]
SCALE: [unintelligible]
DATE: [unintelligible]
MIM SMO
OLIVE Ontario
218 Pleasant Park Road
P MARTEL



MARTEL - RESIDENCE

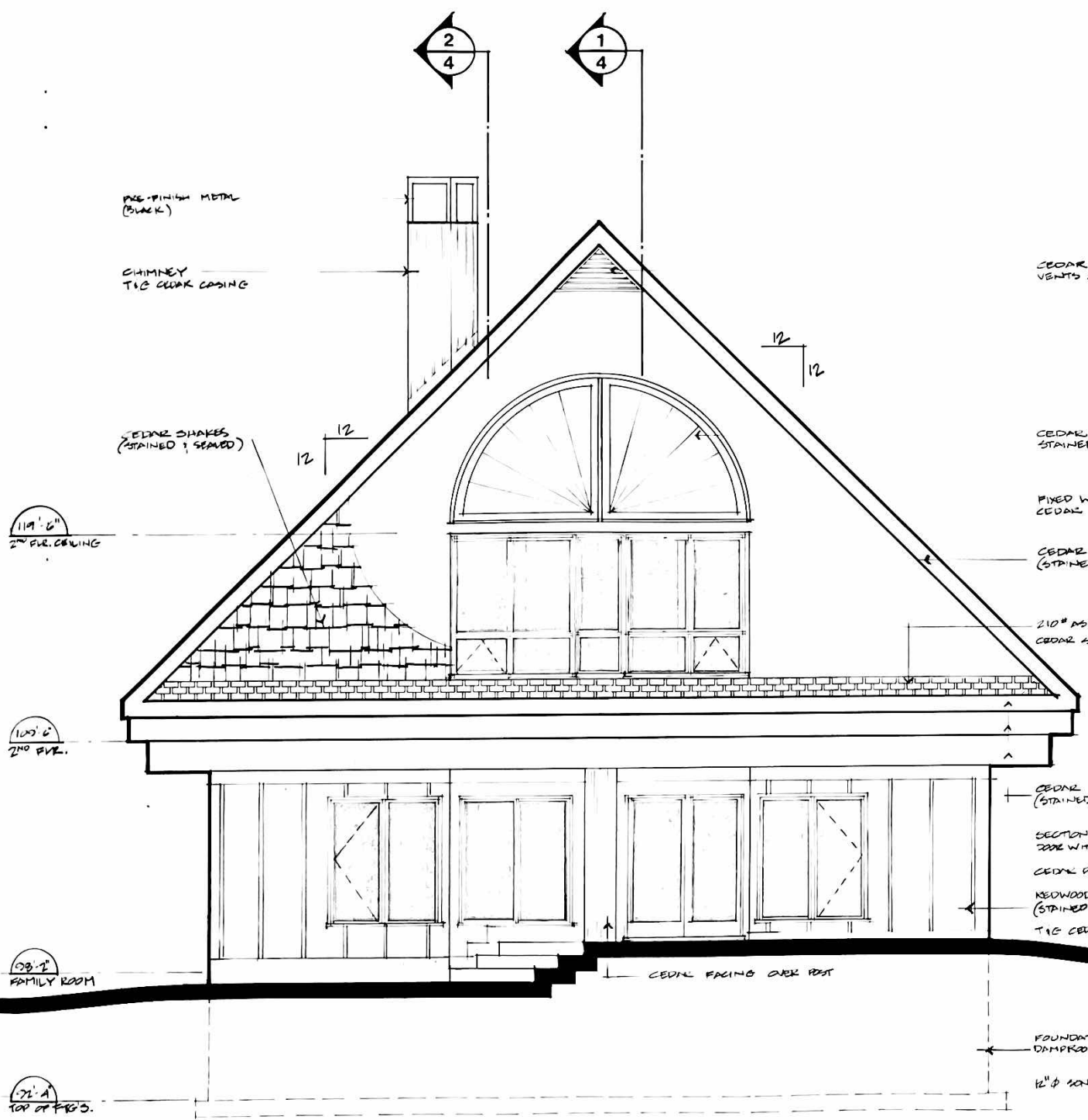

South Elevation

- CEDAR (STAINED & SEALED)
VENTS AT PEAK (TYPICAL)
- CEDAR PANEL (P.E.C.-F.A.B.)
STAINED & SEALED (DARK)
- FIXED WINDOW UNIT
CEDAR FRAME (STAINED & SEALED)
- CEDAR FASCIA & SOFFIT
(STAINED & SEALED)
- 210# ASPHALT SHINGLES
CEDAR SHAKES (SEALED)
- CEDAR FASCIA & SOFFIT
(STAINED & SEALED)
- SECTIONAL D'HEAD
DOOR WITH CEDAR FRAMING
- CEDAR POST
- REDWOOD PLYWD W/ BATTENS
(STAINED & SEALED)
- T-10 CEDAR (ST. & SEALED)

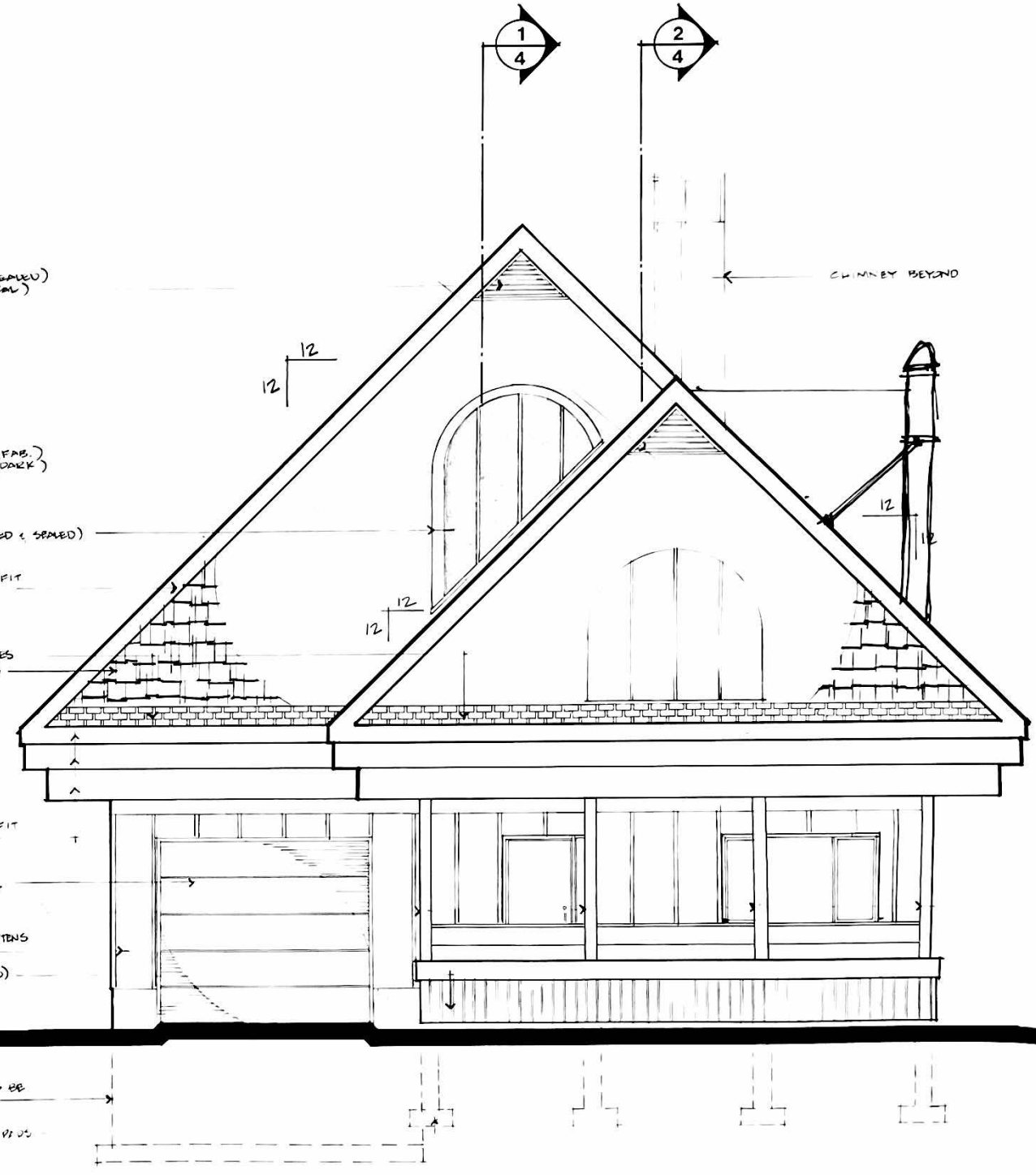

North Elevation



P. MARTEL
218 Pleasant Park
Ottawa, Ontario
K1H 5M1
DATE: _____
SCALE: 1/4" = 1'-0"
DRAWING: _____