

Alphabets

**Melco Alphabets Index
Using Melco Alphabets**

Melco Alphabets

The following table lists which alphabets are included with Melco software products. Click on an alphabet to view its code sheet. If you wish to purchase alphabets that were not included with your software, call Melco at 1-800-877-4272.

Alphabets	DesignShop Lite	DesignShop, DesignShop Pro, DesignShop Pro +
2 Color Full Block		X
2" Tackle Twill	X	X
3 Letter Circle	X	X
3 Letter Diamond	X	X
3 Letter Octagon	X	X
3 Letter Point	X	X
3 Letter Seal	X	X
4" Greek Tackle Twill		X
4" Tackle Twill	X	X
50 State Outline		X
51S Script MG		X
6" Tackle Twill	X	X
8" Tackle Twill	X	X
10" Tackle Twill	X	X
Aachen CP-Dak		X
Adera-Dak		X
Airfoil-Dak		X
Arial-Dak		X
Animals		X
Astra	X	X
Athletic Block		X
Athletic Block 2		X
Athletic Block CP		X
Athletic Fill #2		X
Athletic Flair	X	X
Athletic Swoosh		X

Alphabets	DesignShop Lite	DesignShop, DesignShop Pro, DesignShop Pro +
Austere-Dak	X	X
Balloon-Dak	X	X
Bang-Dak	X	X
Bean Block	X	X
Bickley-Dak	X	X
Block	X	X
Block 2		X
Block MG		X
Boffo-Dak		X
Bookman-Dak	X	X
Border Block		X
Brody Script	X	X
Brush Script	X	X
Brush Script 2		X
Brush Script MG		X
Casual Flair		X
Century		X
Century Gothic-Dak	X	X
Chain Alphabet		X
Chancery		X
Children's Block	X	X
Children's Board	X	X
Children's Board 2	X	X
Children's-Dak		X
Chivalry Block	X	X
Classic Monogram		X
Comic Sans-Dak		X
Condensed Block MG		X
Cooper-Dak		X
Copperplate-Dak	X	X

Alphabets	DesignShop Lite	DesignShop, DesignShop Pro, DesignShop Pro +
Courier-Dak		X
Curly		X
Custom Hebrew	X	X
Custom Script		X
Cut Block Outline		X
Cut Block		X
Dancin'-Dak		X
Diane Script	X	X
Dinko-Dak		X
Elegans-Dak		X
End Scroll	X	X
Enviro-Dak	X	X
Fishtail 2		X
Flame-Dak		X
Floral Block		X
Freehand Script		X
Full Block	X	X
Full Block CP		X
Full Block Outline		X
Garamond-Dak		X
Geometric Slab-Dak		X
Gotta Have-Dak		X
Goudy Sans-Dak	X	X
Greek Block	X	X
Hebrew Block	X	X
Hector Block		X
Holiday Board SS		X
Hollyweird-Dak		X
Illusion Block 1		X
Impulse-Dak	X	X

Alphabets	DesignShop Lite	DesignShop, DesignShop Pro, DesignShop Pro +
J.R. Block		X
Juliette Script		X
Knit Block	X	X
Legende Script	X	X
Lucia CP-Dak	X	X
Lucida-Dak	X	X
Lydian-Dak		X
Macedon-Dak		X
Mascot 1 SS	X	X
Mascot 2 SS	X	X
Mascot 3 SS	X	X
Mascot 4 SS	X	X
Mascot 5 SS	X	X
Melanie Script	X	X
Melco Block	X	X
Melco Block CP	X	X
Melco Borders #1	X	X
Melco Borders #2	X	X
Melco Script	X	X
Micro Block		X
Micro Block CP	X	X
Micro Block Large CP	X	X
Micro Times CP	X	X
Military Block	X	X
Military Block New		X
Mini Micro Block		X
Mini Micro New Times Roman		X
Mini Saloon		X
Modern Hebrew	X	X
Musical Symbols	X	X

Alphabets	DesignShop Lite	DesignShop, DesignShop Pro, DesignShop Pro +
Nautical Board 1	X	X
Nautical Board 3	X	X
Nautical Flags	X	X
Nevision-Dak	X	X
OCR 1-Dak		X
Olde English	X	X
Ole Script-Dak	X	X
Open Block	X	X
Oriental Script	X	X
Palette-Dak	X	X
Park Avenue CP-Dak		X
Pen-Tweaks-Dak	X	X
Pepper-Dak	X	X
President-Dak		X
Religious Symbols	X	X
Renfrew CP-Dak	X	X
Ribbon-Dak	X	X
Roman Block	X	X
Roman Block CP	X	X
Roman Script		X
Saloon		X
Script	X	X
Scruff-Dak		X
Shelly-Dak	X	X
Slim-Pickin'-Dak		X
Sonyanna-Dak	X	X
Special Occasions	X	X
Sports Symbols	X	X
Sports Symbols 2	X	X
Stencil Block	X	X

Alphabets	DesignShop Lite	DesignShop, DesignShop Pro, DesignShop Pro +
Tag-Dak		X
Tall Block	X	X
Thin Block	X	X
Times New Roman		X
Toothpix-Dak		X
Tudor Script-Dak	X	X
Typewriter		X
Westminster-Dak	X	X
Western Symbols	X	X
Zodiac Symbols	X	X

Alphabets Home Page

Using Alphabets

The help system in each of Melco's embroidery software products contains code sheets for all of the available alphabets. To access these code sheets, select

Help->Help Topics in the Help pull down menu, or press F1 while in any Melco embroidery software product. Then click on the Alphabets button to access the code sheets. Each code sheet provides a 3D view of the characters. The code sheets also include a chart of all the European or extended characters available in each alphabet.

All of the alphabet code sheets also contain a recommended minimum and maximum sewing size. This recommended parameter should be used and followed, but this does not mean that exceeding these limits will produce bad results. Many of the alphabets can be used at larger or smaller sizes if parameters such as Column Width, Letter Width, Density, Short Stitches, Column Fill and Underlay are adjusted accordingly.

To fully understand Melco keyboard lettering, it must be understood that every character is digitized separately and is then compiled and put into one unique alphabet file that is understood by Melco EDS software. As each character is individually digitized, each alphabet will react differently to size and parameters used when setting up the desired lettering. Some alphabets are digitized to be used at smaller sizes than others. Parameters used for one may not sew the same for another.

Closest point alphabets are digitized so they will connect at the closest point of each letter next to each other. Using these alphabets will minimize unwanted trims between letters. A closest point alphabet will be listed in the lettering list with a "CP" on the end. An example will look like this: FULL BLOCK CP.

The most important practices to ensure good results are using proper settings for the garment type being sewn on and using the proper backings and/or topping. All alphabet code sheets produced before July of 2001 have a minimum and maximum setting. These settings were determined on a non-stretch type of material. The settings may need to be adjusted for use on knit or sweat materials. All new alphabets code sheets recommend settings for knits, sweats and non-stretch fabrics. These settings are a good starting place, but may need adjusting for the particular garment material being used. Knit materials for instance, can vary in material density, thickness and how much they stretch. Settings for one type of knit material may not work 100% for another.

Following the tips below may improve your sew quality when using keyboard lettering on knit and sweat materials:

- As a general rule, when sewing on knit or sweat materials, column width should be increased.
- Proper backings should be used, and in most cases a topping such as solvy should also be used.
- Many of the recommended minimum settings listed in Melco alphabets will not work on knits or sweat material and may need to be adjusted to different values. When increasing the column width to compensate for material type, the letters that have enclosed areas such as an "a" may close in the center when sewn. If you notice this, you should increase the size of the lettering to allow for the added column width.
- In most cases when sewing on knits or sweats an edge walk underlay is desired, and in some cases (larger sizes) an edge walk along with a center walk should be used. Very thin column lettering may only require a center walk at small sizes.
- Density on knits and sweats is usually set higher than on a stable material.

- Block styles of alphabets used at small sizes sew much cleaner and crisper than script alphabets at the same size. In most cases when sewing small lettering on knits or sweats, a block style of alphabet without serifs will give the best results.
- Using some scrap material for testing that is like the garment to be sewn on is highly recommended until you determine what works best for you and your machine(s).

Most alphabets currently being sold by Melco contain lock stitches at the end of each letter in the alphabet. These lock stitches are what "ties down" the stitching at the end of each letter. Melco embroidery software products allow you to add lock stitches to a lettering job from the Lock / Trim tab. However, because the lock stitches are already digitized into the alphabet, the result is multiple lock stitches that will create an undesirable knotting effect. To remove all existing lock stitches from all installed alphabets, select **Tools->Convert Alphabets** in the Tools pull-down menu. Select **Tools->Restore Alphabets** to restore the lock stitches digitized to the alphabet characters if so desired.

Unlike lock stitches, tie in stitches are usually not digitized into the current alphabets. Tie in stitches lock stitches that are sewn at the beginning of each letter. You may want to use this feature when trimming between each letter to avoid a possible "thread pullout" when the machine starts sewing the next letter after a trim.

Following are a few recommendations that you may want to try when sewing keyboard lettering.

Large letters

If the alphabet letter height is increased beyond the maximum recommendation, sew quality may suffer. The column stitch may become too wide, and this can create an undesirable effect.

Following the tips below may improve your sew quality when using keyboard lettering for large letters:

- Change the column stitch type from a satin stitch to a fill stitch. The stitch count will increase, but the sew quality will improve.
- You can also reduce the column width (Pull Comp.) to create thinner letters and avoid the wide column stitch.
- Zigzag or Edge Walk underlay will help to stabilize the stitches on the fabric.

Small letters

Following the tips below may improve your sew quality when using keyboard lettering for small letters:

- Turn off short stitches for small letters. This can improve sew quality as well as help to reduce thread breaks.
- Increasing the column width (Pull Comp.) will keep the lettering from sinking into a knit. Different alphabets will require different column widths, as they are all different in width at the default value.
- The column density value should be increased. The value will depend on the fabric.
- The stitch length should be in the range of 18 - 25.

Alphabets Home Page

2 Color Full Block

This alphabet contains:

- Letters: A through Z (upper and lowercase)
- Numerals: 0 through 9
- Punctuation and Symbols: "(!#&',,:;/-+=?)"
- Lock Stitches: Yes

Minimum letter height: 1.00" (2.54cm)
Maximum letter height: 3.00" (7.62cm)
Stitch length: 25-35 pt

For double left quotes, press: *
For double right quotes, press: "

DesignShop/ EDS IV/ EZ/ EDS III/ p/n: 93391101

EDS II/ EPICOR p/n: 96491101

A B C D E F G H I J K L M
N O P Q R S T U V W X Y Z
a b c d e f g h i j k l m
n o p q r s t u v w x y z
1 2 3 4 5 6 7 8 9 0
" (! ? : ; + = . , ' & / % # =) "

MAIN INDEX

3 Letter Circle

This alphabet contains:

- 10 borders for 3-letter monograms
- 5 borders for 2-letter monograms
- Lock Stitches: No

DesignShop/ EDS IV/ EDS III/ p/n:
93391072

EDS II/ EPICOR p/n: 96491072

Minimum letter height: 0.50" (1.27cm)
Maximum letter height: 5.00" (12.70cm)

Stitch length for designs 0 9 # " : 15 pt or .05 in.

The keyboard character for each design is located on the bottom right of the displayed border on this code sheet.

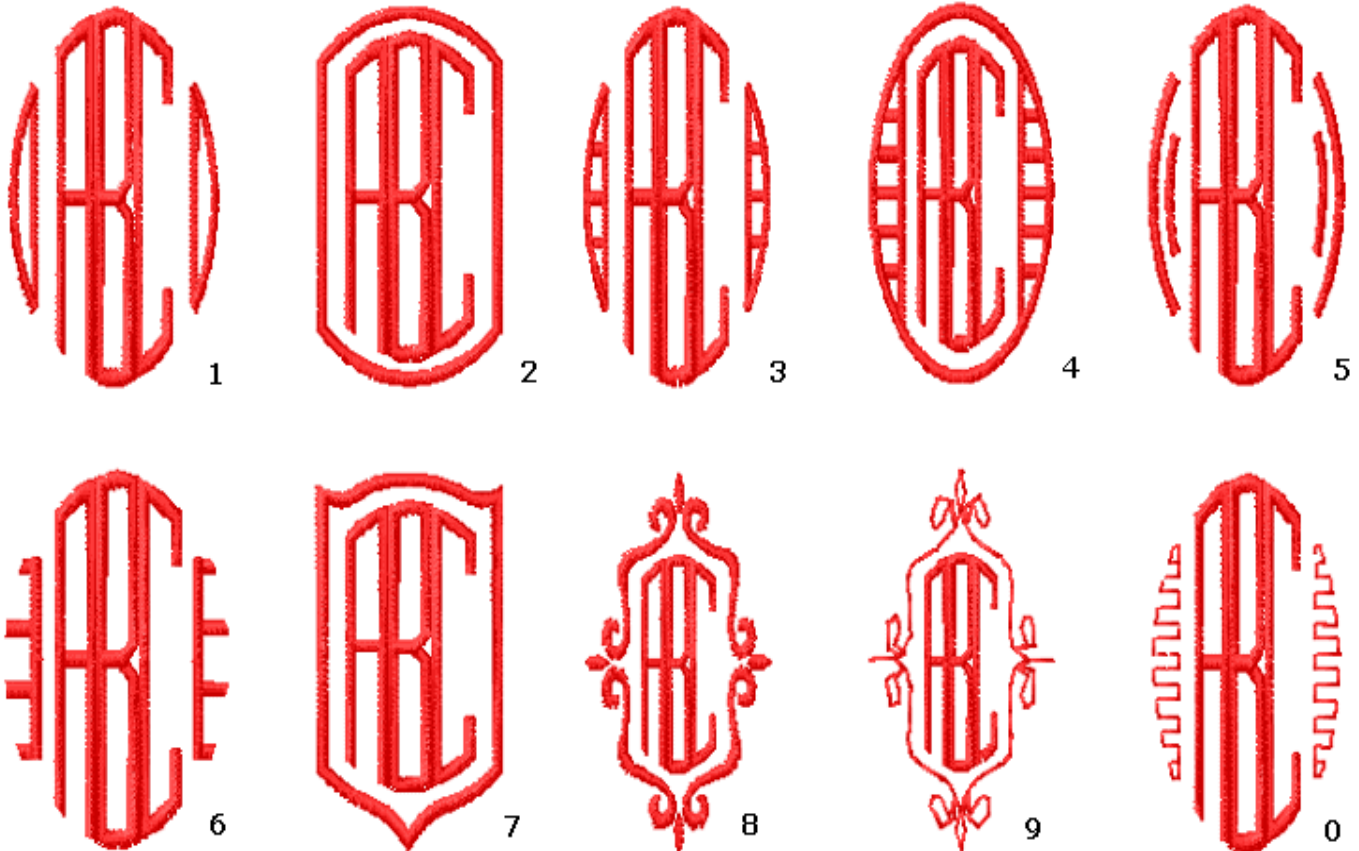

MAIN INDEX

3 Letter Diamond

This alphabet contains:
10 borders for 3-letter monograms
6 borders for 2-letter monograms
Lock Stitches: Yes

DesignShop/ EDS IV/ EDS III p/n: 93391023
EDS II/ EPICOR p/n: 96491023

Minimum letter height: 0.50" (1.27cm)
Maximum letter height: 7.00" (17.78cm)

The keyboard character for each design is located on the bottom right of the displayed border on this code sheet.

Please note that characters that are closed at the top (such as *B*) will not work with Border #2. Also note that characters that are closed at the bottom (such as *U*) will not work with Border #3. In the example below, *H* is open at the top and the bottom, so it will work with Border #2 and Border #3.

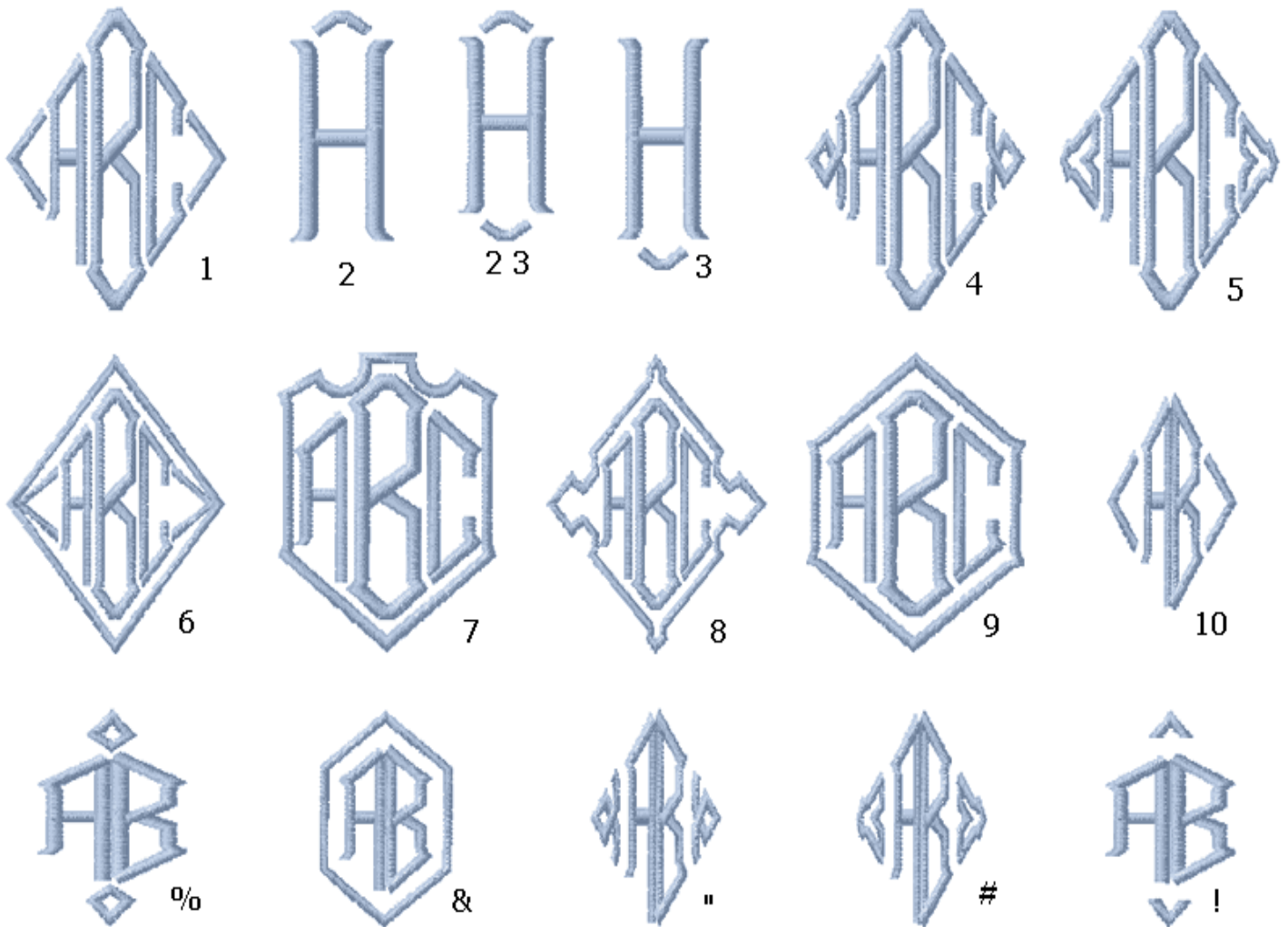

MAIN INDEX

3 Letter Octagon

This alphabet contains:

- 10 borders for 3-letter monograms
- 5 borders for 2-letter monograms
- 5 borders for single letter monograms
- Lock Stitches: Yes

The keyboard character for each design is located on the bottom right of the displayed border on this code sheet.

DesignShop/EDS IV/EDS III/ p/n: 93391073
EDS II/ EPICOR p/n: 96491073

Minimum letter height: 0.50" (1.27cm)
Maximum letter height: 6.00" (15.24cm)

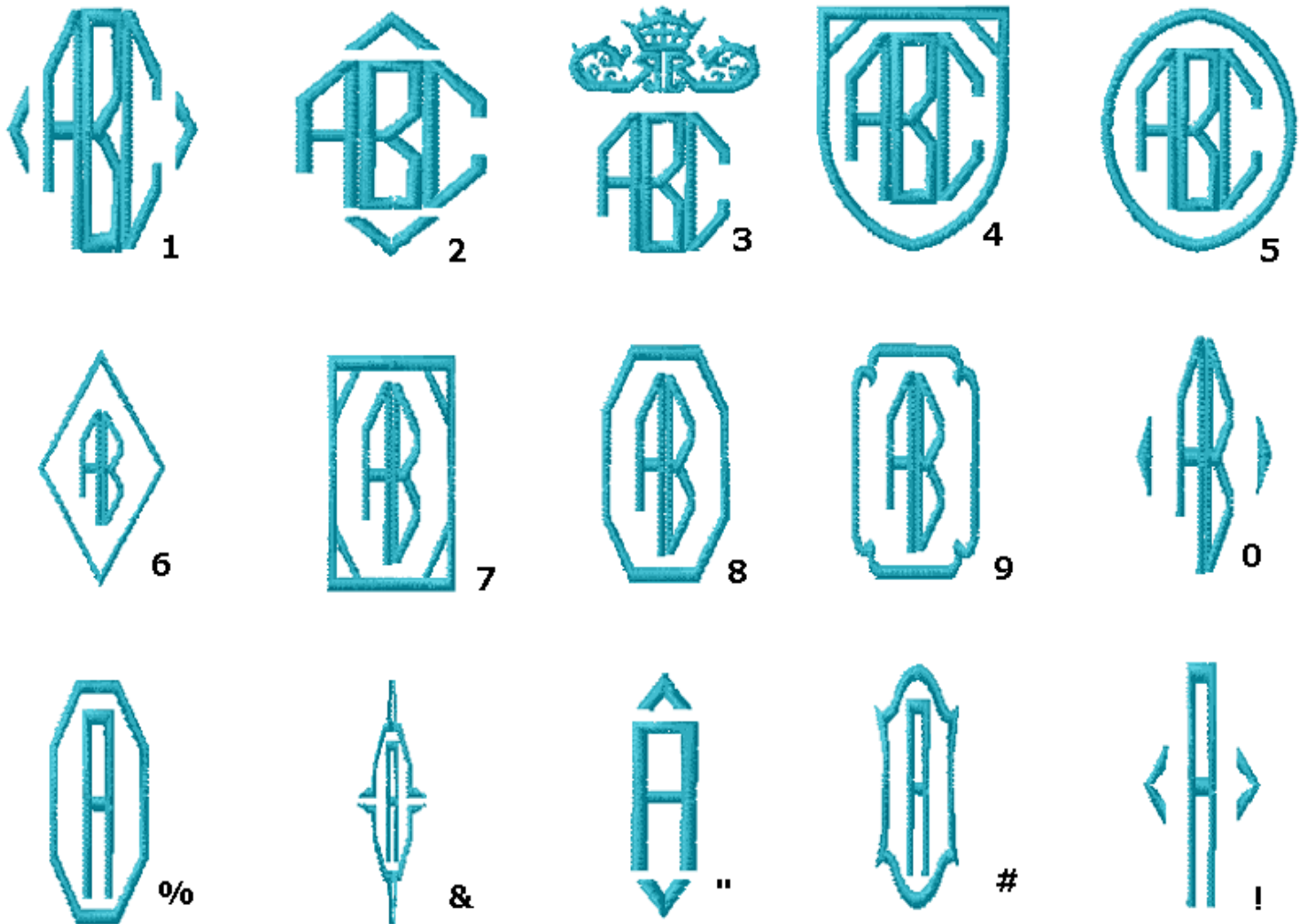

MAIN INDEX

3 Letter Point

This alphabet contains:

- 5 borders for 3-letter monograms
- 5 borders for 2-letter monograms
- 5 borders for single letter monograms
- Lock Stitches: Yes

The keyboard character for each design is located on the bottom right of the displayed border on this code sheet.

DesignShop/EDS IV/EDS III/ p/n: 93391022
EDS II/ EPICOR p/n: 96491022

Minimum letter height: 0.25" (0.5cm)
Maximum letter height: 6.00" (15.24cm)

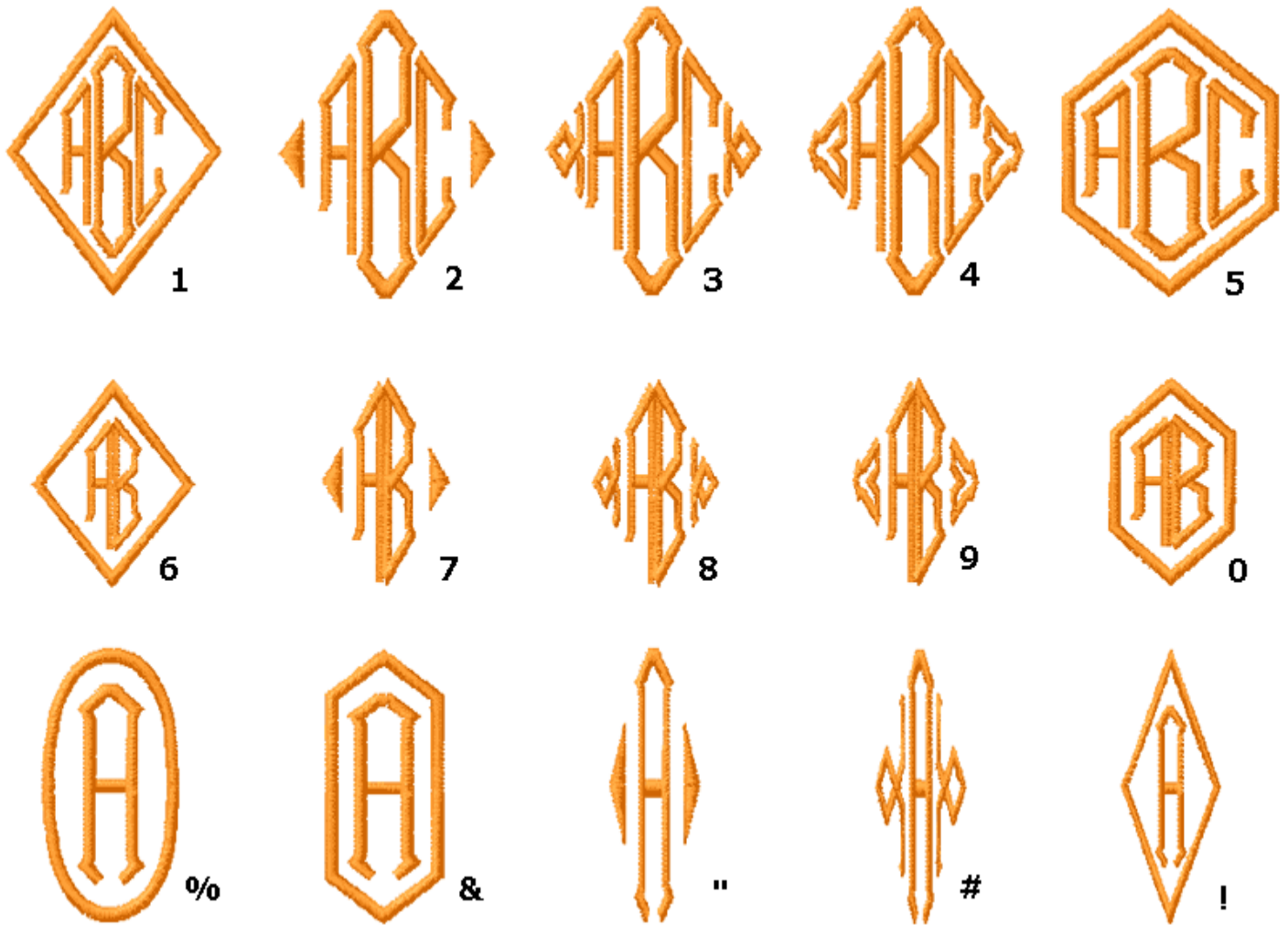

MAIN INDEX

3 Letter Seal

This alphabet contains:

- 5 borders for 3-letter monograms
- 5 borders for 2-letter monograms
- 5 borders for single letter monograms
- Lock Stitches: Yes

The keyboard character for each design is located on the bottom right of the displayed border on this code sheet.

DesignShop/ EDS IV/ EDS III/ p/n: 93391031
EDS II/ EPICOR p/n: 96491031

Minimum letter height: 0.50" (1.27cm)
Maximum letter height: 4.00" (10.16cm)

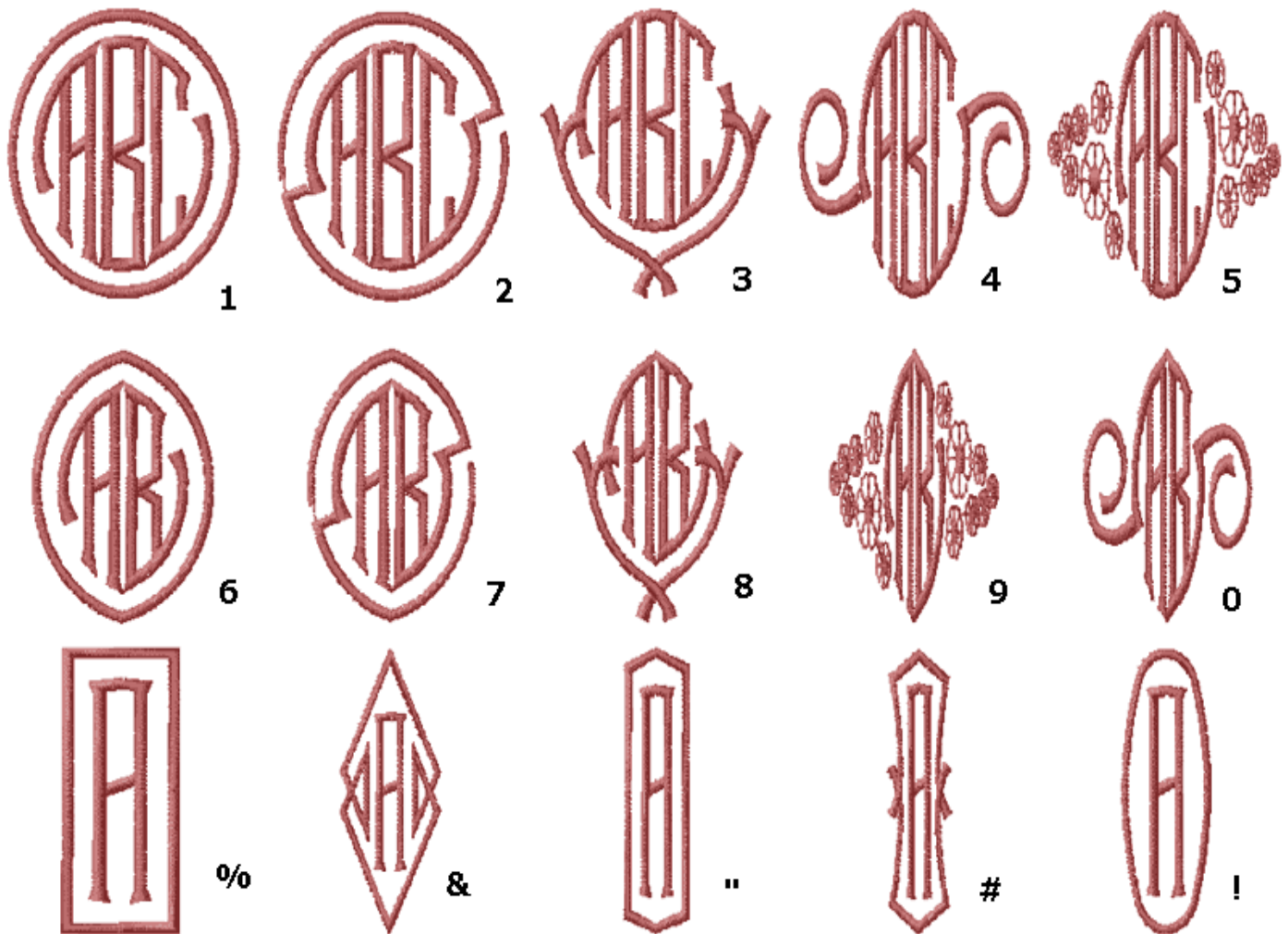

MAIN INDEX

4" Sport Twill

This alphabet contains:

- Letters: A through Z (uppercase)
- Numerals: 0 through 9
- Lock Stitches: Yes

This is a two color alphabet. For one color alphabet type lowercase letters. For one color numerals type ! @ # - % = & * ()

DesignShop/ EDS IV/ EZ/ EDS III/ p/n: 93391170
EDS II/ EPICOR p/n: 96491170

Set letter height to 4.00" (10.16cm)



MAIN INDEX

4" Greek Tackle Twill

This alphabet contains:

Letters: 24 Greek letters that correspond to A-Z, not including J or W

Lock Stitches: Yes

DesignShop/EDS IV/ EDS III/ p/n: 93391086

EDS II/ EPICOR p/n: 96491086

Set letter height to 4.00" (10.16cm)

This alphabet contains three color change commands: 1 between the outside outline and the outside tack-down; 1 between the outside tack-down and the inside outline; 1 between the inside outline and the inside tack-down.

When entering more than one letter it is a good idea to insert a color change command between letters.



MAIN INDEX

50 State Outline

This alphabet contains:
 An outline of all 50 states of the USA
 Lock Stitches: Yes

DesignShop/EDS IV/EDS III/ p/n: 93391081
 EDS II/ EPICOR p/n: 96491081

Minimum letter height: 1.00" (2.54cm)
 Maximum letter height: 6.00" (15.24cm)

The keyboard characters for each state are
 as follows:

A	Michigan	R	Maine	i	Nevada
B	New Jersey	S	New York	j	Mississippi
C	Wisconsin	T	Iowa	k	Arkansas
D	Missouri	U	Ohio	l	Minnesota
E	Virginia	V	West Virginia	m	North Dakota
F	Texas	W	Oklahoma	n	Washington
G	North Carolina	X	Kansas	o	Hawaii
H	Nebraska	Y	Rhode Island	p	Alaska
I	Kentucky	Z	Florida	q	Arizona
J	Vermont	a	Connecticut	r	Idaho
K	New Hampshire	b	Illinois	s	Utah
L	Pennsylvania	c	Indiana	t	New Mexico
M	Maryland	d	Massachusetts	u	Wyoming
N	South Carolina	e	Montana	v	Colorado
O	Delaware	f	South Dakota	w	Oregon
P	Georgia	g	Louisiana	x	Tennessee
Q	Alabama	h	California		

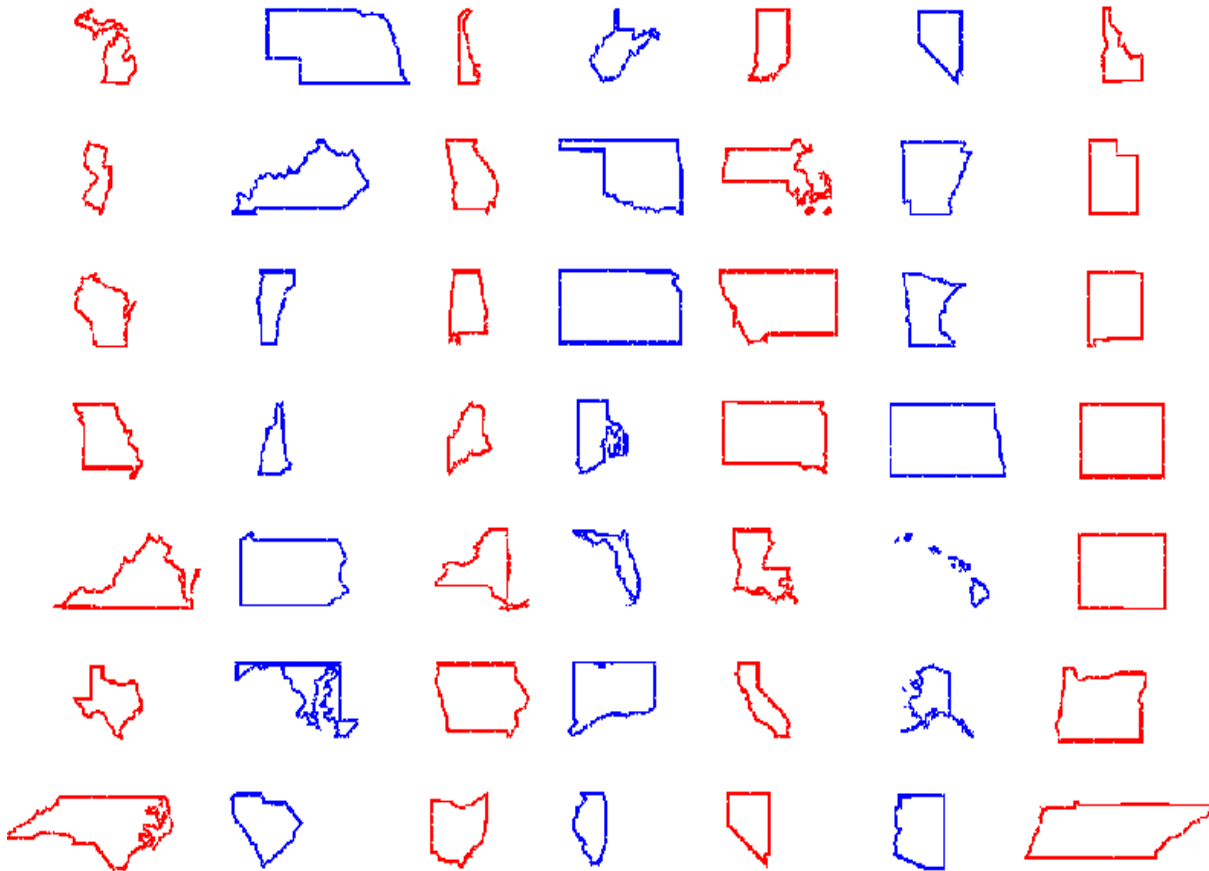

MAIN INDEX

51S Script MG

This alphabet contains:

- Letters: A through Z (upper and lowercase)
- Numerals: 0 through 9
- Punctuation and Symbols: (!?.,'&/#)
- Alt + lowercase r = %
- Alt + lowercase s = *
- Lock Stitches: No

Minimum letter height: 0.40"

Maximum letter height: 2.00"



[MAIN INDEX](#)

6" Sport Twill

This alphabet contains:

- Letters: A through Z (uppercase)
- Numerals: 0 through 9
- Lock Stitches: Yes

DesignShop/EDS IV/EZ/ EDS III/ p/n: 93391171
EDS II/ EPICOR p/n: 96491171

Set letter height to 6.00" (15.24cm)

This is a two color alphabet. For one color alphabet type lowercase letters. For one color numerals type ! @ # - % = & * ()



MAIN INDEX

Aachen CP-Dak (Page 1 of 2)

Design Shop/ EDS IV p/n: 933912-01

This alphabet contains:

- Letters: A through Z (upper and lower-case)
- Numerals: 0 through 9
- Punctuation and Symbols: !#%&'()*, -./ : ; = ? @
- Special Characters (refer to the table to the right)
- Lock Stitches: No

0124	\$
0147	"
0148	"
0153	™
0163	£
0165	¥
0169	©
0174	®

TIP: To use the numeric keypad, you may need to first press the "NumLock" key. For each special character, hold down the ALT key and enter the code. Release the ALT key. The special character or a 'vertical bar place marker' for it, appears in the text window. Click 'Apply' to see the text on screen.

Please click [here](#) to refer to page 2 for minimum and maximum specifications for different types of material.

A B C D E F G H I J K L M

N O P Q R S T U V W X Y Z

a b c d e f g h i j k l m

n o p q r s t u v w x y z

1 2 3 4 5 6 7 8 9 0

" " (! ? : ; - . , ' & / # =) * % @

™ \$ £ ¥ © ®

MAIN INDEX

Aachen CP-Dak (Page 2 of 2)

Poplin - 65% Poly 35% Cotton

Minimum Size: 40" (1.016cm)
Density: 4.5 pt.
Primary Underlay: Centerwalk - 30 pt.
Secondary Underlay: None
Column Width: Default

Maximum Size: 1.50" (3.81cm)
Density: 3.5 pt.
Primary Underlay: ZigZag - 30 pt/60%
Secondary Underlay: Edgewalk - 25 pt/65%
Column Width: Default

Knit

Minimum Size: 40" (1.016cm)
Density: 4.5 pt.
Primary Underlay: Centerwalk - 30 pt.
Secondary Underlay: None
Column Width: Default

Maximum Size: 1.50" (3.81cm)
Density: 3.5 pt.
Primary Underlay: ZigZag - 30 pt/60%
Secondary Underlay: Edgewalk - 25 pt/65%
Column Width: Default

Sweat Shirt Material

Minimum Size: 40" (1.016cm)
Density: 4.5 pt.
Primary Underlay: Centerwalk - 30 pt.
Secondary Underlay: None
Column Width: Default

Maximum Size: 1.50" (3.81cm)
Density: 3.5 pt.
Primary Underlay: ZigZag - 30 pt/60%
Secondary Underlay: Edgewalk - 25 pt/65%
Column Width: Default

Notes:

- No European characters

MAIN INDEX

Adera-Dak (Page 1 of 2)

Design Shop/ EDS IV p/n: 933912-02

This alphabet contains:

0124	\$
0163	£
0165	¥

- Letters: A through Z (upper and lower-case)
- Numerals: 0 through 9
- Punctuation and Symbols: !#%&'()*,-./:;=?
- Special Characters (refer to the table to the right)
- Lock Stitches: No

- Minimum letter height: 0.35" (0.89cm)
- Maximum letter height: 1.25" (3.18cm)

TIP: To use the numeric keypad, you may need to first press the "NumLock" key. For each special character, hold down the ALT key and enter the code. Release the ALT key. The special character or a 'vertical bar place marker' for it, appears in the text window. Click 'Apply' to see the text on screen.



MAIN INDEX

Adera-Dak (Page 2 of 2)

Poplin - 65% Poly 35% Cotton

Minimum Size: .35" (0.889cm)

Density: 5.0 pt.

Primary Underlay: Centerwalk - 30 pt.

Secondary Underlay: None

Column Width: 80%

Maximum Size: 1.25" (3.17cm)

Density: 3.6 pt.

Primary Underlay: ZigZag - 30 pt/50%

Secondary Underlay: Edgewalk - 30 pt/65%

Column Width: Default

MAIN INDEX

Airfoil-Dak (Page 1 of 2)

Design Shop/ EDS IV p/n: 933912-03

This alphabet contains:

- Letters: A through Z (upper and lower-case)
- Numerals: 0 through 9
- Punctuation and Symbols: !#%&'()*,.-./ :;=?@
- Special Characters (refer to the table to the right)
- Lock Stitches: No

TIP: To use the numeric keypad, you may need to first press the "NumLock" key. For each special character, hold down the ALT key and enter the code. Release the ALT key. The special character or a 'vertical bar place marker' for it, appears in the text window. Click 'Apply' to see the text on screen.

0124	\$	0196	Ä	0211	Ó	0227	ã	0243	ó
0147	"	0197	Å	0212	Ô	0228	ä	0244	ô
0148	"	0198	Æ	0213	Ö	0229	å	0245	õ
0153	tm	0199	Ç	0214	Ï	0230	æ	0246	ö
0161	i	0200	È	0216	Ø	0231	ç	0248	ø
0163	£	0201	É	0217	Ù	0232	è	0249	ù
0165	¥	0202	Ê	0218	Ú	0233	é	0250	ú
0169	©	0203	Ë	0219	Û	0234	ê	0251	û
0174	®	0204	Ì	0220	Ü	0235	ë	0252	ü
0181	μ	0205	Í	0221	Ý	0236	ì	0253	ý
0191	¿	0206	Î	0222	Þ	0237	í	0254	þ
0192	À	0207	Ï	0223	ß	0238	î	0255	ÿ
0193	Á	0208	Ð	0224	à	0239	ï		
0194	Â	0209	Ñ	0225	á	0241	ñ		
0195	Ã	0210	Ò	0226	â	0242	ò		

Minimum letter height: 0.35" (0.89cm)
 Maximum letter height: 1.75" (4.45cm)

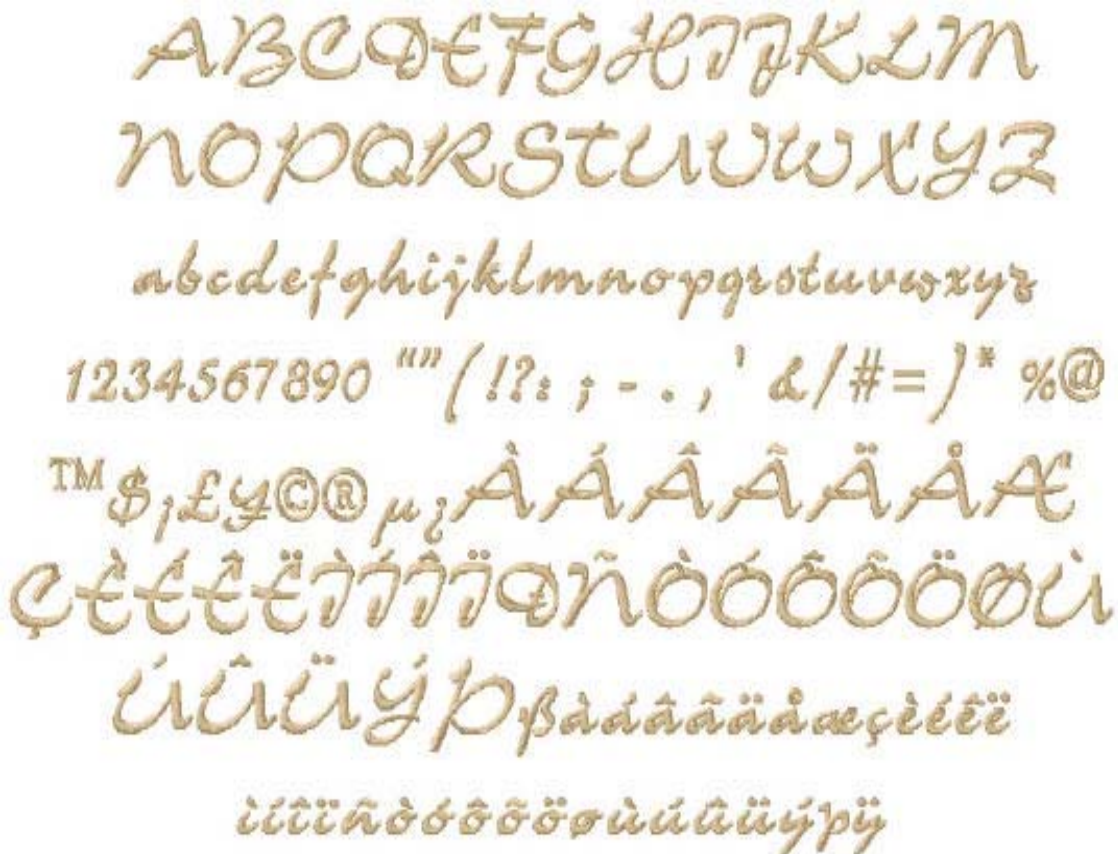

Airfoil-Dak (Page 2 of 2)

Poplin - 65% Poly 35% Cotton

Minimum Size: 35" (0.889cm)
Density: 4.5 pt.
Primary Underlay: Centerwalk - 30 pt.
Secondary Underlay: None
Column Width: Default

Maximum Size: 1.75" (4.445cm)
Density: 3.7 pt.
Primary Underlay: ZigZag - 15 pt/50%
Secondary Underlay: Edgewalk - 30 pt/55%
Column Width: Default

MAIN INDEX

Animals

This alphabet contains 12 designs, each corresponding to the letters A through L.
Lock Stitches: Yes

DesignShop/EDS IV/EDS III p/n: 93391099
EDS II/ EPICOR p/n: 96491099

Minimum letter height: 1.50" (3.81cm)
Maximum letter height: 6.00" (15.24cm)

The keyboard characters for each design are located on top of the design.



Alligator - A



Mallard - B



Butterfly - C

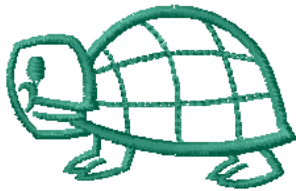

Turtle - D



Mouse - E



Duck - F



Owl - G



Elephant - H



Cat - I



Dog - J



Fish - K



Bulldog - L

MAIN INDEX

Arial-Dak (Page 1 of 2)

Design Shop/ EDS IV p/n: 933912-04

This alphabet contains:

- Letters: A through Z (upper and lower-case)
- Numerals: 0 through 9
- Punctuation and Symbols: !#%&'()*, -./ : ; = ? @
- Special Characters (refer to the table to the right)
- Lock Stitches: No

0124	\$
------	----

Minimum letter height: 0.25" (0.64cm)
Maximum letter height: 2.00" (5.08cm)

TIP: To use the numeric keypad, you may need to first press the "NumLock" key. For each special character, hold down the ALT key and enter the code. Release the ALT key. The special character or a 'vertical bar place marker' for it, appears in the text window. Click 'Apply' to see the text on screen.

A B C D E F G H I J K L M
N O P Q R S T U V W X Y Z
a b c d e f g h i j k l m
n o p q r s t u v w x y z
1 2 3 4 5 6 7 8 9 0
(! ? : ; - . , ' & / # =) * % @ \$

MAIN INDEX

Arial-Dak (Page 2 of 2)

Poplin - 65% Poly 35% Cotton

Minimum Size: .25" (0.635cm)
Density: 5.0 pt.
Primary Underlay: Centerwalk - 30 pt.
Secondary Underlay: None
Column Width: Default

Maximum Size: 2.00" (5.08cm)
Density: 3.5 pt.
Primary Underlay: ZigZag - 15 pt/50%
Secondary Underlay: Edgewalk - 30 pt/55%
Column Width: Default

Notes:

- No European characters

MAIN INDEX

Astra

This alphabet contains:

- Letters: A through Z (upper and lower-case)
- Numerals: 0 through 9
- Punctuation and Symbols: "(!',.:-)"
- Lock Stitches: Yes

Minimum letter height: 0.50" (1.27cm)
Maximum letter height: 2.00" (5.08cm)

For double left quotes, press: `"
For double right quotes, press: *"

DesignShop/EDS IV/EDS III p/n: 93391098
EDS II/ EPICOR p/n: 96491098

A B C D E F G H I
J K L M N O P Q R
S T U V W X Y Z
a b c d e f g h i j k l m
n o p q r s t u v w x y z
1 2 3 4 5 6 7 8 9 0
! " (, - . : ;)

MAIN INDEX

Athletic Block

This alphabet contains:

- Letters: A through Z (uppercase)
- Numerals: 0 through 9
- Punctuation and Symbols: "(!#&',,:;/-+=?)"
- Lock Stitches: Yes

For double left quotes, press: ``

For double right quotes, press: *

DesignShop/EDS IV/EDS III/ p/n: 93391006

EDS II/ EPICOR p/n: 96491069

Minimum letter height: 0.25" (0.635cm)

Maximum letter height: 3.00" (7.62cm)

ABCDEFGHI

JKLMNOPQR

STUVWXYZ

1234567890

"(!?,:;+ - . , ' & / % # =)"

MAIN INDEX

Athletic Block 2

This alphabet contains:

- Letters: A through Z (uppercase)
- Numerals: 0 through 9
- Punctuation and Symbols: "(!&',.:;/-+=)"
- Lock Stitches: No

For double left quotes, press: ``

For double right quotes, press: *

Minimum letter height: 0.75"

Maximum letter height: 3.00"



MAIN INDEX

Athletic Block CP

This alphabet contains:

Letters: A through Z (uppercase)

Numerals: 0 through 9

Punctuation and Symbols: "(!?:;+-.,'&/#%)"

Lock Stitches: Yes

For double left quotes, press: `

For double right quotes, press: *

DesignShop/EDS IV/EDS III/ p/n: 17009

Closest Point (CP) alphabet; characters are joined at the closest point between each letter.

Minimum letter height: 0.25" (0.64cm)

Maximum letter height: 0.75" (1.91cm)

ABCDEFGHIJKLM

NOPQRSTUVWXYZ

1234567890

"(!?:;+-.,'&/#%)"

MAIN INDEX

Athletic Fill #2

This alphabet contains:

- Letters: A through Z (uppercase)
- Numerals: 0 through 9
- Lock Stitches: Yes

DesignShop/EDS IV/EDS III/ p/n: 93391007
EDS II/ EPICOR p/n: 96491007

Minimum letter height: 1.00" (2.54cm)
Maximum letter height: 6.00" (15.24cm)

Fill with border: use standard key strokes
except press = for (.) and press / for (,)

Border only: use lower case keys for letters A
- Z, press - for (.) and press & for (,). Also
refer to the following chart for the keyboard
characters required to display numbers 0 -9
(border only):

To sew	Press	To sew	Press
1	!	6	/
2	?	7	\
3	:	8	"
4	;	9	(
5	.	0)



MAIN INDEX

Athletic Flair

This alphabet contains:

- Letters: A through Z (upper and lower-case)
- Numerals: 0 through 9
- Punctuation and Symbols: (!#&',.,;:/-=?)
- Lock Stitches: Yes

DesignShop/EDS IV/EDS III p/n: 93391049
EDS II/ EPICOR p/n: 96491049

Minimum letter height: 0.30" (.762cm)
Maximum letter height: 1.50" (3.81cm)

If your lettering contains characters that normally extend below the baseline (e.g., g p y j q_) use the "far" flair. If your lettering contains none of these characters, use the "close" flair. See examples to the right:

Close
Flair
(4 letter)

Matt

Close Flair (6 letter)

Jessica

To obtain:	Press:	To obtain:	Press:
"Close" Flair		"Far" Flair	
4 letter (3,4,5 letter words)	[4 letter (3,4,5 letter words)	`
6 letter (5,6,7 letter words)	\	6 letter (5,6,7 letter words)	{
8 letter (7,8,9 letter words)]	8 letter (7,8,9 letter words)	
10 letter (9,10,11 letter words)	@	10 letter (9,10,11 letter words)	}
12 letter (11,12,13 letter words)	_	12 letter (11,12,13 letter words)	~

A B C D E F G H I J K L M
N O P Q R S T U V W X Y Z
a b c d e f g h i j k l m
n o p q r s t u v w x y z
1 2 3 4 5 6 7 8 9 0
(! ? : ; - . , ' & / # =)

MAIN INDEX

Athletic Swoosh

This alphabet contains:

Letters: A through Z (uppercase and lowercase)

Numbers: 0-9

Symbols: !?-.,'&#

Lock Stitches: No

DesignShop p/n (version 6 and higher): 33244

Minimum letter height: .31 inches (8mm)

Maximum letter height: 1 inch (25mm)

A B C D E F G H I J K L M
N O P Q R S T U V W X Y Z
a b c d e f g h i j k l m n o p q r s t u v w x y z
1 2 3 4 5 6 7 8 9 0
! ? - . , ' & #

MAIN INDEX

Austere-Dak (Page 1 of 2)

DesignShop / EDSIV p/n: 933912-05

- This alphabet contains:
- Letters: A through Z (upper and lowercase)
- Numerals: 0 through 9
- Punctuation and Symbols: !#%&'()*,-./;:=?@
- Special Characters (refer to the table to the right)
- Lock Stitches: No

Minimum letter height: 0.30" (.76cm)

Maximum letter height: 3.00" (7.62cm)

TIP: To use the numeric keypad, you may need to first press the "NumLock" key. For each special character, hold down the ALT key and enter the code. Release the ALT key. The special character or a 'vertical bar place marker' for it, appears in the text window. Click 'Apply' to see the text on screen.

0124	\$	0196	Ä	0211	Ó
0147	`	0197	Å	0212	Ô
0148	"	0198	Æ	0213	Õ
0153	™	0199	Ç	0214	Ö
0161	ı	0200	È	0216	Ø
0163	£	0201	É	0217	Ù
0165	¥	0202	Ê	0218	Ú
0169	©	0203	Ë	0219	Û
0174	®	0204	Ì	0220	Ü
0181	μ	0205	Í	0221	Ý
0191	ı	0206	Î	0222	ƒ
0192	À	0207	Ï	0223	ß
0193	Á	0208	Ð		
0194	Â	0209	Ñ		
0195	Ã	0210	Ò		

A B C D E F G H I J K L M
 N O P Q R S T U V W X Y Z
 1 2 3 4 5 6 7 8 9 0
 " ' (! ? : ; - . , ' & / # =) * % @
 ™ \$ i £ ¥ © ® μ ı À Á Â Ã Ä Å Æ
 Ç È É Ê Ë Ì Í Î Ï Ð Ñ Ò Ó Ô Õ Ö Ø
 Ù Ú Û Ü Ý ƒ ß

MAIN INDEX

Austere-Dak (Page 2 of 2)

Poplin - 65% Poly 35% Cotton

Minimum Size: .3" (0.762cm)

Density: 4.0 pt.

Primary Underlay: Centerwalk - 30 pt.

Secondary Underlay: None

Column Width: 120%

Maximum Size: 3.0" (7.62cm)

Density: 3.5 pt.

Primary Underlay: ZigZag - 15 pt/50%

Secondary Underlay: Edgewalk - 30 pt/55%

Column Width: Default

Notes:

- Upper Case Only

MAIN INDEX

Balloon-Dak (Page 1 of 2)

Design Shop/ EDS IV p/n: 933912-06

This alphabet contains:

- Letters: A through Z (upper and lowercase)
- Numerals: 0 through 9
- Punctuation and Symbols: !#%&'()*,-./;:=?@
- Special Characters (refer to the table to the right)
- Lock Stitches: No

TIP: To use the numeric keypad, you may need to first press the "NumLock" key. For each special character, hold down the ALT key and enter the code. Release the ALT key. The special character or a 'vertical bar place marker' for it, appears in the text window. Click 'Apply' to see the text on screen.

- Minimum letter height: 0.25" (0.64cm)
- Maximum letter height: 1.75" (4.45cm)

0124	\$	0196	Ä	0211	Ó
0147	`	0197	Å	0212	Ô
0148	"	0198	Æ	0213	Õ
0153	tm	0199	Ç	0214	Ö
0161	i	0200	È	0216	Ø
0163	£	0201	É	0217	Ù
0165	¥	0202	Ê	0218	Ú
0169	©	0203	Ë	0219	Û
0174	®	0204	Ì	0220	Ü
0181	µ	0205	Í	0221	Ý
0191	¿	0206	Î	0222	Þ
0192	À	0207	Ï	0255	ÿ
0193	Á	0208	Ð		
0194	Â	0209	Ñ		
0195	Ã	0210	Ò		

A B C D E F G H I J K L M
 N O P Q R S T U V W X Y Z
 1 2 3 4 5 6 7 8 9 0
 " ' (! ? : ; - . , ' & / # =) * % @
 ™ \$ % & ' () * + , - . / : ; = < > ? @
 Ç È É Ê Ë Ì Í Î Ï Ð Ñ Ò Ó Ô Õ Ö Ø Ù
 Ú Û Ü Ý Þ ÿ

MAIN INDEX

Balloon-Dak (Page 2 of 2)

Poplin - 65% Poly 35% Cotton

Minimum Size: .25" (0.635cm)
Density: 5.0 pt.
Primary Underlay: Centerwalk - 30 pt.
Secondary Underlay: None
Column Width: Default

Maximum Size: 1.75" (4.445cm)
Density: 3.5 pt.
Primary Underlay: ZigZag - 15 pt/50%
Secondary Underlay: Edgewalk - 30 pt/55%
Column Width: Default

Notes:

- Upper Case Only

MAIN INDEX

Bang-Dak (Page 1 of 2)

Design Shop/ EDS IV p/n: 933912-07

- This alphabet contains:
- Letters: A through Z (upper and lower-case)
- Numerals: 0 through 9
- Punctuation and Symbols: !#%&'()*,.-./ ;:=?@
- Special Characters (refer to the table to the right)
- Lock Stitches: No

TIP: To use the numeric keypad, you may need to first press the "NumLock" key. For each special character, hold down the ALT key and enter the code. Release the ALT key. The special character or a 'vertical bar place marker' for it, appears in the text window. Click 'Apply' to see the text on screen.

0124	\$	0196	Ä	0211	Ó	0227	ã	0243	ó
0147	`	0197	Å	0212	Ô	0228	ä	0244	ô
0148	"	0198	Æ	0213	Õ	0229	å	0245	õ
0153	™	0199	Ç	0214	Ö	0230	æ	0246	ö
0161	i	0200	È	0216	Ø	0231	ç	0248	ø
0163	£	0201	É	0217	Ù	0232	è	0249	ù
0165	¥	0202	Ê	0218	Ú	0233	é	0250	ú
0169	©	0203	Ë	0219	Û	0234	ê	0251	û
0174	®	0204	Ì	0220	Ü	0235	ë	0252	ü
0181	μ	0205	Í	0221	Ý	0236	ì	0253	ý
0191	ι	0206	Î	0222	Þ	0237	í	0254	þ
0192	À	0207	Ï	0223	ß	0238	î	0255	ÿ
0193	Á	0208		0224	à	0239	ï		
0194	Â	0209	Ñ	0225	á	0241	ñ		
0195	Ã	0210	Ò	0226	â	0242	ò		

- Minimum letter height: 0.40" (1.01cm)
- Maximum letter height: 2.00" (5.08cm)



MAIN INDEX

Bang-Dak (Page 2 of 2)

Poplin - 65% Poly 35% Cotton

Minimum Size: .4" (0.762cm)
Density: 5.0 pt.
Primary Underlay: None
Secondary Underlay: None
Column Width: Default

Maximum Size: 2.0" (5.08cm)
Density: 3.5 pt.
Primary Underlay: ZigZag - 15 pt/45%
Secondary Underlay: None
Column Width: Default

Notes:

- Upper Case Only

MAIN INDEX

Bean Block

This alphabet contains:

- Letters: A through Z (upper and lower-case)
- Numerals: 0 through 9
- Punctuation and Symbols: "(!?:;+-.,'&/#%)"
- Lock Stitches: Yes

Minimum letter height: 0.16" (0.41cm)
Maximum letter height: 0.30" (0.76cm)
Stitch Length: 0.04 - 0.05"/10 - 15 pt.

For double left quotes, press: "`"
For double right quotes, press: "*"

DesignShop/EDS IV/EDS III/ p/n: 93391079
EDS II/ EPICOR p/n: 96491079

ABCDEFGHIJKLM
NOPQRSTUVWXYZ
abcdefghijklm
nopqrstuvwxyz
1234567890
"(!?:;+-.,'&/%#=")"

MAIN INDEX

Bickley-Dak (Page 1 of 2)

Design Shop/ EDS IV p/n: 933912-08

This alphabet contains:

- Letters: A through Z (upper and lowercase)
- Numerals: 0 through 9
- Punctuation and Symbols: !#%&'()*,-./ :;=?@
- Special Characters (refer to the table to the right)
- Lock Stitches: No

TIP: To use the numeric keypad, you may need to first press the "NumLock" key. For each special character, hold down the ALT key and enter the code. Release the ALT key. The special character or a 'vertical bar place marker' for it, appears in the text window. Click 'Apply' to see the text on screen.

- Minimum letter height: 0.35" (0.89cm)
- Maximum letter height: 4.00" (10.16cm)

0124	\$	0196	Ä	0211	Ó	0227	ã	0243	ó
0147	"	0197	Å	0212	Ô	0228	ä	0244	ô
0148	"	0198	Æ	0213	Õ	0229	å	0245	ö
0153	tm	0199	Ç	0214	Ö	0230	æ	0246	ö
0161	i	0200	È	0216	Ø	0231	ç	0248	ø
0163	£	0201	É	0217	Ù	0232	è	0249	ù
0165	¥	0202	Ê	0218	Ú	0233	é	0250	ú
0169	©	0203	Ë	0219	Û	0234	ê	0251	û
0174	®	0204	Ì	0220	Ü	0235	ë	0252	ü
0181	µ	0205	Í	0221	Ý	0236	ì	0253	ý
0191	¿	0206	Î	0222	Þ	0237	í	0254	þ
0192	À	0207	Ï	0223	ß	0238	î	0255	ÿ
0193	Á	0208	Ð	0224	à	0239	ï		
0194	Â	0209	Ñ	0225	á	0241	ñ		
0195	Ã	0210	Ò	0226	â	0242	ò		

ABCDEFGHIJKLMNOP
 NOPQRSTUVWXYZ
 abcdefghijklmnopqrstuvwxyz
 1234567890 " ' (! ? : ; - . , ' & / # =) * % @
 ™ \$! £ ¥ © µ ï Ä Å Æ
 Ç È É Ê Ë Ì Í Î Ï Ð Ñ Ò Ó Ô Õ Ö Ø Ù
 Ú Û Ü Ý Þ à á â ã ä å æ ç è é ê
 ì í î ï ñ ò ó ô õ ö ø ù ú û ý þ ÿ

MAIN INDEX

Bickley-Dak (Page 2 of 2)

Poplin - 65% Poly 35% Cotton

Minimum Size: .35" (0.889cm)

Density: 5.0 pt.

Primary Underlay: Centerwalk - 30 pt.

Secondary Underlay: None

Column Width: 120%

Maximum Size: 4.0" (10.16cm)

Density: 3.5 pt.

Primary Underlay: ZigZag - 15 pt/50%

Secondary Underlay: Edgewalk - 30 pt/55%

Column Width: Default

MAIN INDEX

Block

This alphabet contains:

- Letters: A through Z (uppercase)
- Numerals: 0 through 9
- Punctuation and Symbols: "(!?:;-=.,'&/#)"
- Lock Stitches: Yes

For double left quotes, press: ``

For double right quotes, press: ''

DesignShop/EDS IV/EDS III/ p/n: 93391001
EDS II/ EPICOR p/n: 96491001

Minimum letter height: 0.30" (0.76cm)
Maximum letter height: 2.00" (5.08cm)



Block 2

This alphabet contains:

- Letters: A through Z (uppercase and lowercase)
- Numerals: 0 through 9
- Punctuation and Symbols: "(!?:;-=.,'&/#)"
- Lock Stitches: No

DesignShop p/n (version 6 or higher): 33245

Minimum letter height: .31 inches (8mm)

Maximum letter height: 1 inch (25mm)

ABCDEFGHIJKLM
NOPQRSTUVWXYZ
abcdefghijklmnopqrstvwxyz
1234567890
(!?:;-=.,'&/#)

MAIN INDEX

Block MG

This alphabet contains:

- Letters: A through Z (uppercase and lowercase)
- Numerals: 0 through 9
- Punctuation and Symbols: "!?-.,'&/#
- Lock Stitches: No

Minimum letter height: .4 inches

Maximum letter height: 2 inches

ABCDEFGHIJKLM

NOPQRSTUVWXYZ

abcdefghijklmnopqrstuvwxyz

1234567890

"!?-.,'&/#

MAIN INDEX

Boffo-Dak (Page 1 of 2)

Design Shop/ EDS IV p/n: 933912-09

This alphabet contains:

- Letters: A through Z (upper and lower-case)
- Numerals: 0 through 9
- Punctuation and Symbols: !#%&'()*,.-./ :;=?@
- Special Characters (refer to the table to the right)
- Lock Stitches: No

TIP: To use the numeric keypad, you may need to first press the "NumLock" key. For each special character, hold down the ALT key and enter the code. Release the ALT key. The special character or a 'vertical bar place marker' for it, appears in the text window. Click 'Apply' to see the text on screen.

0124	\$	0196	Ä	0211	Ó	0227	ã	0243	ó
0147	“	0197	Å	0212	Ô	0228	ä	0244	ô
0148	”	0198	Æ	0213	Õ	0229	å	0245	õ
0153	™	0199	Ç	0214	Ö	0230	æ	0246	ö
0161	ı	0200	È	0216	Ø	0231	ç	0248	ø
0163	£	0201	É	0217	Ù	0232	è	0249	ù
0165	¥	0202	Ê	0218	Ú	0233	é	0250	ú
0169	©	0203	Ë	0219	Û	0234	ê	0251	û
0174	®	0204	Ì	0220	Ü	0235	ë	0252	ü
0181	μ	0205	Í	0221	Ý	0236	ì	0253	ý
0191	ı	0206	Î	0222	Þ	0237	í	0254	þ
0192	À	0207	Ï	0223	ß	0238	î	0255	ÿ
0193	Á	0208	Ð	0224	à	0239	ï		
0194	Â	0209	Ñ	0225	á	0241	ñ		
0195	Ã	0210	Ò	0226	â	0242	ò		

Please click [here](#) to refer to page 2 for minimum and maximum specifications for different types of material.

ABCDEFGHIJKLM
 NOPQRSTUVWXYZ
 abcdefghijklm
 nopqrstuvwxyz
 1234567890“”
 (!?::-.,’&/#=#)*%@
 ™ \$ % & ‘ ’ () * % @
 ç è é ê ë ì í î ï ð ñ ò ó ô õ ö ø ù
 ú û ü ý þ ß à á â ã ä å æ ç è é ê ë
 ì í î ï ð ó ô õ ö ø ù ú û ü ý þ ÿ

MAIN INDEX

Boffo-Dak (Page 2 of 2)

Poplin - 65% Poly 35% Cotton

Minimum Size: .20" (.508cm)
Density: 5.0 pt.
Primary Underlay: Centerwalk - 30 pt.
Secondary Underlay: None
Column Width: Default

Maximum Size: 1.50" (3.81cm)
Density: 3.5 pt.
Primary Underlay: ZigZag - 30 pt/70%
Secondary Underlay: Edgewalk - 30 pt/65%
Column Width: Default

Knit

Minimum Size: .30" (.762cm)
Density: 5.0 pt.
Primary Underlay: Centerwalk - 25 pt.
Secondary Underlay: None
Column Width: 140%

Maximum Size: 1.50" (3.81cm)
Density: 3.5 pt.
Primary Underlay: ZigZag - 30 pt/70%
Secondary Underlay: Edgewalk - 30 pt/65%
Column Width: 140%

Sweat Shirt Material

Minimum Size: .30" (.762cm)
Density: 5.0 pt.
Primary Underlay: Centerwalk - 25 pt.
Secondary Underlay: None
Column Width: 140%

Maximum Size: 1.50" (3.81cm)
Density: 3.5 pt.
Primary Underlay: ZigZag - 30 pt/70%
Secondary Underlay: Edgewalk - 30 pt/65%
Column Width: 140%

MAIN INDEX

Bookman-Dak (Page 1 of 2)

Design Shop/ EDS IV p/n: 933912-10

This alphabet contains:

- Letters: A through Z (upper and lowercase)
- Numerals: 0 through 9
- Punctuation and Symbols: !#%&'()*,-./;:=?@
- Special Characters (refer to the table to the right)
- Lock Stitches: No

TIP: To use the numeric keypad, you may need to first press the "NumLock" key. For each special character, hold down the ALT key and enter the code. Release the ALT key. The special character or a 'vertical bar place marker' for it, appears in the text window. Click 'Apply' to see the text on screen.

0124	\$	0196	Ä	0211	Ó	0227	ã	0243	ó
0147	`	0197	Å	0212	Ô	0228	ä	0244	ô
0148	"	0198	Æ	0213	Õ	0229	å	0245	ö
0153	™	0199	Ç	0214	Ö	0230	æ	0246	ö
0161	ı	0200	È	0216	Ø	0231	ç	0248	ø
0163	£	0201	É	0217	Ù	0232	è	0249	ù
0165	¥	0202	Ê	0218	Ú	0233	é	0250	ú
0169	©	0203	Ë	0219	Û	0234	ê	0251	û
0174	®	0204	Ì	0220	Ü	0235	ë	0252	ü
0181	μ	0205	Í	0221	Ý	0236	ì	0253	ý
0191	ι	0206	Î	0222	Ɔ	0237	í	0254	Ɔ
0192	À	0207	Ï	0223	ß	0238	î	0255	ÿ
0193	Á	0208	Ð	0224	à	0239	ï		
0194	Â	0209	Ñ	0225	á	0241	ñ		
0195	Ã	0210	Ò	0226	â	0242	ò		

- Minimum letter height: 0.25" (0.64cm)
- Maximum letter height: 2.00" (5.08cm)

A B C D E F G H I J K L M
 N O P Q R S T U V W X Y Z
 a b c d e f g h i j k l m
 n o p q r s t u v w x y z
 1 2 3 4 5 6 7 8 9 0
 “ ” (! ? : ; - . , ' & / # =) * % @
 ™ \$, £ ¥ © ® μ ζ À Á Â Ã Ä Å Æ
 Ç È É Ê Ë Ì Í Î Ï Ð Ñ Ò Ó Ô Õ Ö Ø Ù
 Ú Û Ü Ý Þ ß à á â ã ä å æ ç è é ê ë
 ì í î ï ñ ò ó ô õ ö ø ù ú û ü ý þ ÿ

MAIN INDEX

Bookman-Dak (Page 2 of 2)

Poplin - 65% Poly 35% Cotton

Minimum Size: .25" (0.635cm)

Density: 5.0 pt.

Primary Underlay: Centerwalk

Secondary Underlay: None

Column Width: Default

Maximum Size: 2.0" (7.62cm)

Density: 3.5 pt.

Primary Underlay: ZigZag - 15 pt/70%

Secondary Underlay: Edgewalk - 36 pt/70%

Column Width: Default

MAIN INDEX

Border Block

This alphabet contains:

Letters: A through Z (uppercase)

Punctuation and Symbols: "-.,'"

Lock Stitches: Yes

DesignShop/EDS IV/EDS III p/n: 93391008

EDS II/ EPICOR p/n: 96491008

Minimum letter height: 0.50" (1.27cm)

Maximum letter height: 2.50" (6.35cm)

For double left quotes, press: +

For double right quotes, press: ``

Note: Some of the letters in this alphabet may contain unnecessary tails. This problem can be fixed by using DesignShop 5.07.023 and higher, and changing the **Connections** setting (on **Lettering** properties tab) to **Closest Point** or **Bottom Connection**.



[MAIN INDEX](#)

Brody Script

DesignShop/EDS IV/EDS III/ p/n:
93391077
EDS II/ EPICOR p/n: 96491077

For double left quotes, press: ``
For double right quotes, press: **

This alphabet contains:

- Letters: A through Z (upper and lowercase)
- Numerals: 0 through 9
- Punctuation and Symbols: "(!?:;+- =, '&/#%)"
- Special Characters (refer to the table to the right)- press <Alt> and use numeric keypad for special characters
- Lock Stitches: Yes

Minimum letter height: 0.35" (0.89cm)
Maximum letter height: 4.00" (10.16cm)

0124	\$	0198	Æ	0213	Ö	0229	ä	0245	ö
0161	i	0199	Ç	0214	Ö	0230	æ	0246	ö
0163	£	0200	È	0216	Ø	0231	ç	0248	ø
0165	¥	0201	É	0217	Ù	0232	è	0249	ù
0167	§	0202	Ê	0218	Ú	0233	é	0250	ú
0169	©	0203	Ë	0219	Û	0234	ê	0251	û
0174	®	0204	Ì	0220	Ü	0235	ë	0252	ü
0181	μ	0205	Í	0221	Ý	0236	ì	0253	ý
0191	ι	0206	Î	0222	Þ	0237	í	0254	þ
0192	À	0207	Ï	0223	ß	0238	î		
0193	Á	0208	Ð	0224	à	0239	ï		
0194	Â	0209	Ñ	0225	á	0241	ñ		
0195	Ã	0210	Ò	0226	â	0242	ò		
0196	Ä	0211	Ó	0227	ã	0243	ó		
0197	Å	0212	Ô	0228	ä	0244	ô		

A B C D E F G H I J K L M
N O P Q R S T U V W X Y Z
a b c d e f g h i j k l m n o p q r s t u v w x y z
1 2 3 4 5 6 7 8 9 0
"(! ? : ; - . , ' & / # =) "
\$ i £ ¥ § © ® μ ι Æ Ç È
É Ê Ë Ì Í Î Ï Ð Ñ Ò Ó Ô Õ Ö Ù Ú Û
Ü Ý Þ ß à á â ã ä å æ ç è é ê ë ù
û ð ñ ò ó ô õ ö ø ù ú û ü ý þ ÿ

MAIN INDEX

Brush Script

DesignShop/EDS IV/ EDS III/ p/n:
93391014

EDS II/ EPICOR p/n: 96491014

- This alphabet contains:
- Letters: A through Z (upper and lowercase)
- Numerals: 0 through 9
- Punctuation and Symbols: "!?:;-.,'&
- Special Characters (refer to the table to the right) *press <Alt> and use numeric keypad for special characters
- Lock Stitches: Yes

Minimum letter height: 0.50" (1.27cm)
Maximum letter height: 3.00" (7.62cm)

0124	\$	0198	Æ	0213	Õ	0229	â	0245	õ
0161	i	0199	Ç	0214	Ö	0230	æ	0246	ö
0163	£	0200	È	0216	Ø	0231	ç	0248	ø
0165	¥	0201	É	0217	Ù	0232	è	0249	ù
0167	§	0202	Ê	0218	Ú	0233	é	0250	ú
0169	©	0203	Ë	0219	Û	0234	ê	0251	û
0174	®	0204	Ì	0220	Ü	0235	ë	0252	ü
0181	µ	0205	Í	0221	Ý	0236	ì	0253	ý
0191	ι	0206	Î	0222	Þ	0237	í	0254	þ
0192	À	0207	Ï	0223	ß	0238	î	0255	ÿ
0193	Á	0208	Ð	0224	à	0239	ï		
0194	Â	0209	Ñ	0225	á	0241	ñ		
0195	Ã	0210	Ò	0226	â	0242	ò		
0196	Ä	0211	Ó	0227	ã	0243	ó		
0197	Å	0212	Ô	0228	ä	0244	ô		

A B C D E F G H I J K L M
 N O P Q R S T U V W X Y Z
 a b c d e f g h i j k l m n o p q r s t u v w x y z
 1 2 3 4 5 6 7 8 9 0
 " ! ? : ; - . , ' &
 § ¤ ¥ § © ® µ ¸ À Á Â Ã Ä Å Æ Ç È
 É Ê Ë Ì Í Î Ï Ð Ñ Ò Ó Ô Õ Ö Ù Ú
 Û Ü Þ à á â ã ä å æ ç è é ê ë ù
 ù ð ñ ò ó ô õ ö ù ú û ý þ ÿ

MAIN INDEX

Brush Script 2

DesignShop p/n (version 6 and higher):
33246

- This alphabet contains:
- Letters: A through Z (upper and lowercase)
- Numerals: 0 through 9
- Punctuation and Symbols: (?-.,'&/#)
- Lock Stitches: No

Minimum letter height: .5 inches
Maximum letter height: 2 inch

A B C D E F G H I J K L M
N O P Q R S T U V W X Y Z
a b c d e f g h i j k l m n o p q r s t u v w x y z
1 2 3 4 5 6 7 8 9 0
(?-.,'&/#)

MAIN INDEX

Brush Script MG

- This alphabet contains:
- Letters: A through Z (upper and lowercase)
- Numerals: 0 through 9
- Punctuation and Symbols: (?-.,'/&/#)*
- Lock Stitches: No

Minimum letter height: .5 inches

Maximum letter height: 2 inches

A B C D E F G H I J K L M
N O P Q R S T U V W X Y Z
a b c d e f g h i j k l m n o p q r s t u v w x y z
1 2 3 4 5 6 7 8 9 0
(? - . , ' / #) *

MAIN INDEX

Casual Flair

DesignShop/ EDS IV/ EDS III/ p/n: 93391054
EDS II/ EPICOR p/n: 96491014

- Flair 1 (keyboard character 1) - sews a flair under a monogram if NO letter extends below a normal line.
- Flair 2 (keyboard character 2) - sews a flair under a monogram if any letter extends below a normal line (g, j, p, q, y, z)
- Both Flairs (keyboard characters 12) - sews two flairs under a monogram if NO letter extends below a normal line.
- Lock Stitches: Yes

Minimum letter height: 0.25" (0.635cm)
Maximum letter height: 3.00" (7.62cm)

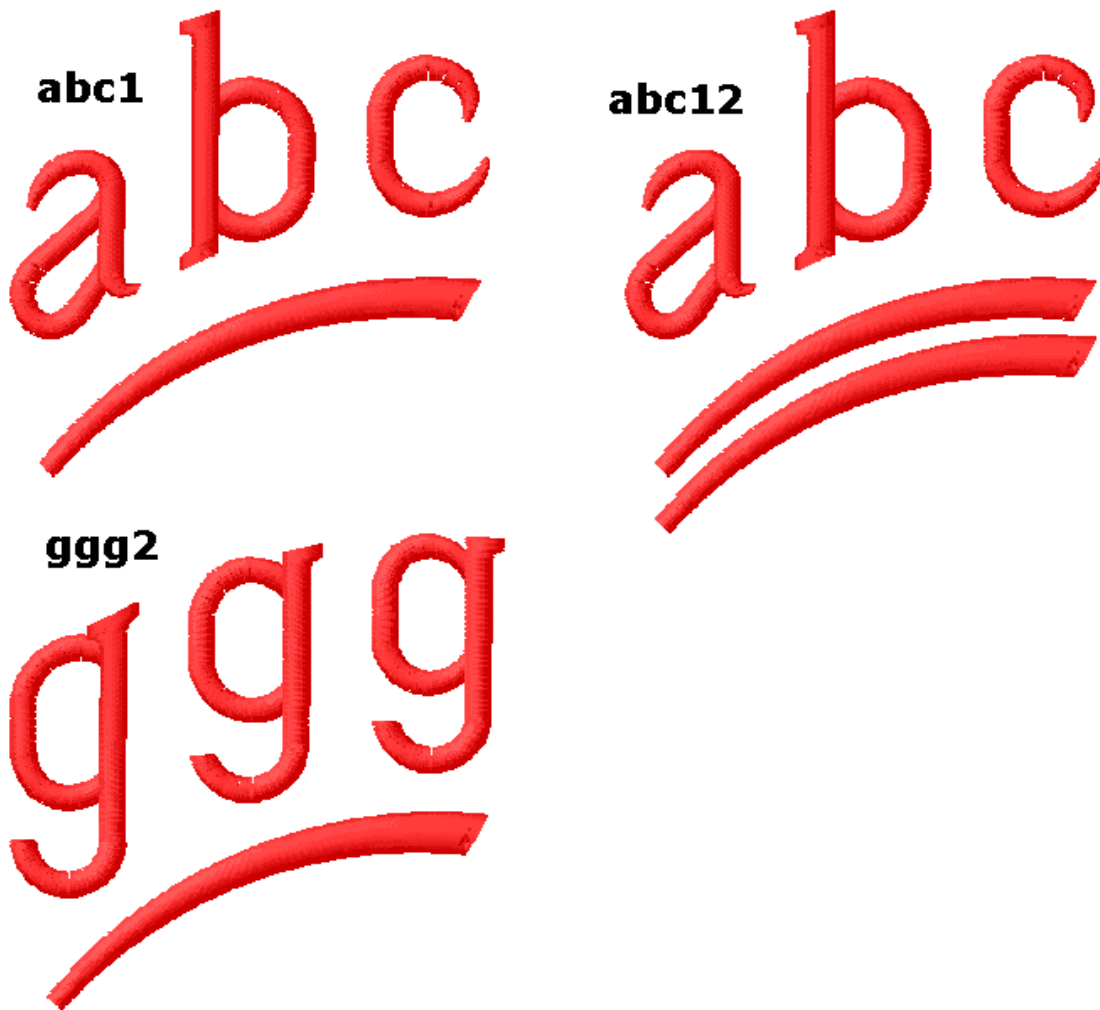

MAIN INDEX

Centurygoth-Dak (Page 1 of 2)

Design Shop/ EDS IV p/n: 933912-11

This alphabet contains:

- Letters: A through Z (upper and lower-case)
- Numerals: 0 through 9
- Punctuation and Symbols: !#%&'()*,.-./ :;=?@
- Special Characters (refer to the table to the right)
- Lock Stitches: No

TIP: To use the numeric keypad, you may need to first press the "NumLock" key. For each special character, hold down the ALT key and enter the code. Release the ALT key. The special character or a 'vertical bar place marker' for it, appears in the text window. Click 'Apply' to see the text on screen.

0124	\$	0196	Ä	0211	Ó	0227	ã	0243	ó
0147	`	0197	Å	0212	Ô	0228	ä	0244	ô
0148	"	0198	Æ	0213	Ö	0229	å	0245	ö
0153	tm	0199	Ç	0214	Ï	0230	æ	0246	ø
0161	i	0200	È	0216	Ø	0231	ç	0248	ø
0163	£	0201	É	0217	Ù	0232	è	0249	ù
0165	¥	0202	Ê	0218	Ú	0233	é	0250	ú
0169	©	0203	Ë	0219	Û	0234	ê	0251	û
0174	®	0204	Ì	0220	Ü	0235	ë	0252	ü
0181	µ	0205	Í	0221	Ý	0236	ì	0253	ý
0191	¿	0206	Î	0222	Þ	0237	í	0254	þ
0192	À	0207	Ï	0223	ß	0238	î	0255	ÿ
0193	Á	0208	Ð	0224	à	0239	ï		
0194	Â	0209	Ñ	0225	á	0241	ñ		
0195	Ã	0210	Ò	0226	â	0242	ò		

Please click [here](#) to refer to page 2 for minimum and maximum specifications for different types of material.

A B C D E F G H I J K L M
 N O P Q R S T U V W X Y Z
 a b c d e f g h i j k l m
 n o p q r s t u v w x y z
 1 2 3 4 5 6 7 8 9 0
 " " (! ? : ; - . , ' & / # =) * % @
 ™ \$ | £ ¥ © ® µ ¿ À Á Â Ã Ä Å Æ
 Ç È É Ê Ë Ì Í Î Ï Ð Ñ Ò Ó Ô Õ Ö Ø Ù
 Ú Û Ü Ý Þ ß à á â ã ä å æ ç è é ê ë
 ì í î ï ñ ò ó ô õ ö ø ù ú û ü ý þ ÿ

MAIN INDEX

Centurygoth-Dak (Page 2 of 2)

Poplin - 65% Poly 35% Cotton

Minimum Size: .30" (.762cm)
Density: 4.6 pt.
Primary Underlay: Centerwalk - 30 pt.
Secondary Underlay: None
Column Width: 130%

Maximum Size: 2.75" (6.985cm)
Density: 3.5 pt.
Primary Underlay: ZigZag - 30 pt/65%
Secondary Underlay: Edgewalk - 30 pt/70%
Column Width: 110%

Knit

Minimum Size: .30" (.762cm)
Density: 4.6 pt.
Primary Underlay: Centerwalk
Secondary Underlay: None
Column Width: 150%

Maximum Size: 2.75" (6.985cm)
Density: 3.5 pt.
Primary Underlay: ZigZag - 30 pt/65%
Secondary Underlay: Edgewalk - 30 pt/70%
Column Width: 130%

Sweat Shirt Material

Minimum Size: .30" (.762cm)
Density: 4.6 pt.
Primary Underlay: Centerwalk - 30 pt.
Secondary Underlay: None
Column Width: 150%

Maximum Size: 2.75" (6.985cm)
Density: 3.5 pt.
Primary Underlay: ZigZag - 30 pt/65%
Secondary Underlay: Edgewalk - 30 pt/70%
Column Width: 130%

MAIN INDEX

Century

DesignShop p/n (version 6 and higher): 33243

Minimum letter height: .31 inches (8mm)
Maximum letter height: 1 inch (25mm)

This alphabet contains:

- Letters: A through Z (upper and lowercase)
- Numerals: 0 through 9
- Punctuation and Symbols: (!?:;_.,&/#=#)
- Lock Stitches: No

**ABCDEFGHIJKLM
NOPQRSTUVWXYZ
abcdefghijklmnopqrstuvwxyz
1234567890
(!?:;_.,&/#=#)**

MAIN INDEX

Chain Alphabet

DesignShop/ EDS IV/ EDS III/ p/n: 93391053
EDS II/ EPICOR p/n: 96491053

For double left quotes, press: ``
For double right quotes, press: %

This alphabet contains:

- Letters: A through Z (upper and lowercase)
- Numerals: 0 through 9
- Punctuation and Symbols: "(!?:;+-.,'&/#%)"
- Lock Stitches: Yes

Minimum letter height: 1.00" (2.54cm)

Maximum letter height: 6.00" (15.24cm)

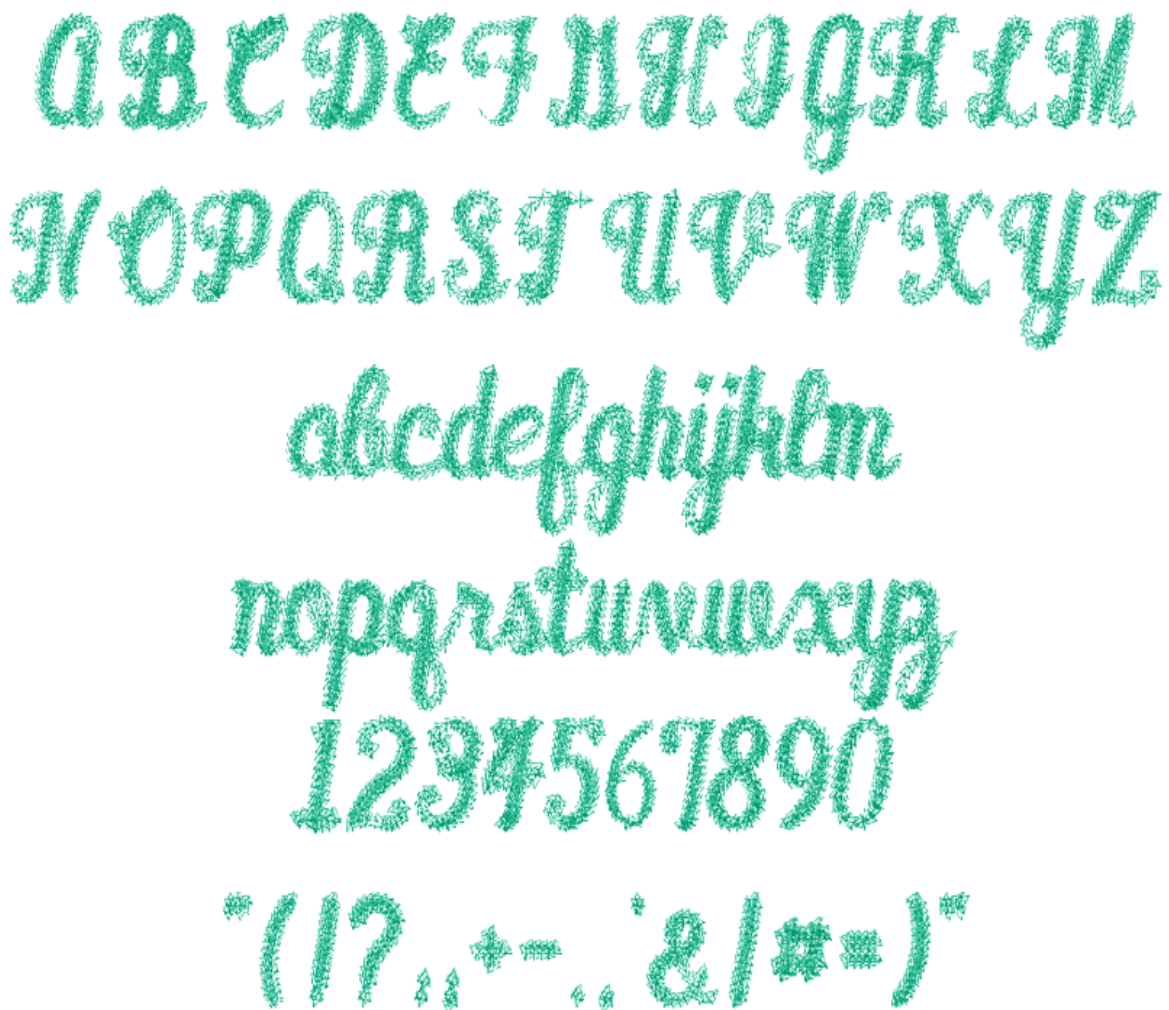

MAIN INDEX

Chancery

This alphabet contains:

- Letters: A through Z (upper and lowercase)
- Numerals: 0 through 9
- Punctuation and Symbols: "(!#&',,:;/-@+=%?)"
- Lock Stitches: No

Minimum letter height: 0.50" (1.27cm)
Maximum letter height: 4.00" (10.16cm)

For double left quotes, press: ``
For double right quotes, press: **

A B C D E F G H I J K L M N
O P Q R S T U V W X Y Z
a b c d e f g h i j k l m n o p
q r s t u v w x y z
0 1 2 3 4 5 6 7 8 9
! @ # % = + - ? & " () ; : ' " / . ,

MAIN INDEX

Children's Block

DesignShop/EDS IV/ EDS III/ p/n: 93391047
EDS II/ EPICOR p/n: 96491047

This alphabet contains:

- Letters: A through Z (uppercase)
- Numerals: 0 through 9
- Lock Stitches: Yes

Minimum letter height: 0.50" (1.27cm)

Maximum letter height: 2.00" (5.08cm)

A B C D E F G H I
J K L M N O P Q R
S T U V W X Y Z
1 2 3 4 5 6 7 8 9 0

MAIN INDEX

Children's Board

This alphabet contains 8 designs.
Lock Stitches: Yes

DesignShop/EDS IV/EDS III/ EZ p/n:
93391041
EDS II/ EPICOR p/n: 96491041

Minimum letter height: 2.00" (5.08cm)
Maximum letter height: 3.00" (7.62cm)

A color change must be inserted between
each keyboard character.

The keyboard characters for each design are
located to the right of the design.

Sun



A (rays)
B (body)
C (outline)

Rainbow



D (bottom arc)
E (2nd arc)
F (3rd arc)
G (outer arc)
H (cloud)

Lollipops

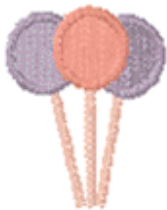

I (sticks)
J (left and right)
K (center)

Fawn



L (spots)
M (body)
N (eyes and nose)
O (grass)

Apple



P (apple)
Q (leaves and stem)

Ice Cream Cone



R (cone)
S (top flavor)
T (middle flavor)
U (bottom flavor)

Train Engine



V (window, cowcatcher,
smoke)
W (inside wheels, top
smoke stack,
band on body)
X (smoke stack, body,
cab roof)
Y (outside wheels & cab)

Airplane



a (inner circle on wings and
cockpit)
b (wings and stabilizer)
c (outer circle on wings and
propeller)
d (body)

MAIN INDEX

Children's Board 2

This alphabet contains 7 designs.
Lock Stitches: Yes

DesignShop/EDS IV/EDS III/ EZ p/n: 93391080
EDS II/ EPICOR p/n: 96491080

Minimum letter height: 2.00" (5.08cm)
Maximum letter height: 3.00" (7.62cm)

Color change commands are already included between each keyboard character of the design.

The keyboard characters for each design are located to the right of the design.

Elephant

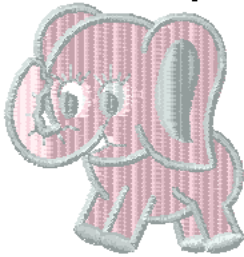

A (mouth, behind eyes)
B (body)
C (outline, eyes, inside ears)

Bunny



L (tail, mouth, inside eyes, ears)
M (body)
N (outline, face detail)

Teddy Bear



D (body)
E (eyes, nose, mouth seam up front)
F (paws, bow tie inside ears)
G (outline)

Kitten



O (inside eyes, spot on chest)
P (body)
Q (outline, detail)

Clown Face



H (face, hat background)
I (collar, hat outline, inside eye)
J (hair, nose, inside mouth)
K (mouth outline, face outline)

Balloons

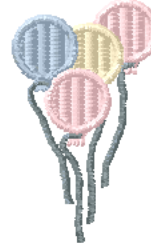

R (strings)
S (bottom and top right balloons)
T (center balloon)
U (left balloon)

Building Blocks



V (sides and tops of blocks)
W (fronts and backs)
X (letters)

MAIN INDEX

Children's-Dak (Page 1 of 2)

Design Shop/ EDS IV p/n: 933912-12

This alphabet contains:

- Letters: A through Z (upper and lowercase)
- Numerals: 0 through 9
- Punctuation and Symbols: !#%&'()*,-./ ;:=?@
- Special Characters (refer to the table to the right)
- Lock Stitches: No

TIP: To use the numeric keypad, you may need to first press the "NumLock" key. For each special character, hold down the ALT key and enter the code. Release the ALT key. The special character or a 'vertical bar place marker' for it, appears in the text window. Click 'Apply' to see the text on screen.

0124	\$	0196	Ä	0211	Ó	0227	ã	0243	ó
0147	"	0197	Å	0212	Ô	0228	ä	0244	ô
0148	"	0198	Æ	0213	Õ	0229	å	0245	õ
0153	™	0199	Ç	0214	Ö	0230	æ	0246	ö
0161	ı	0200	È	0216	Ø	0231	ç	0248	ø
0163	£	0201	É	0217	Ù	0232	è	0249	ù
0165	¥	0202	Ê	0218	Ú	0233	é	0250	ú
0169	©	0203	Ë	0219	Û	0234	ê	0251	û
0174	®	0204	Ì	0220	Ü	0235	ë	0252	ü
0181	μ	0205	Í	0221	Ý	0236	ì	0253	ý
0191	ı	0206	Î	0222	Þ	0237	í	0254	þ
0192	À	0207	Ï	0223	ß	0238	î	0255	ÿ
0193	Á	0208	Ð	0224	à	0239	ï		
0194	Â	0209	Ñ	0225	á	0241	ñ		
0195	Ã	0210	Ò	0226	â	0242	ò		

Please click [here](#) to refer to page 2 for minimum and maximum specifications for different types of material.

ABCDEFGHIJKLM
 NOPQRSTUVWXYZ
 abcdefghijklmnopqrstuvwxyz
 1234567890
 "(!@:;~.,'&/#) *

MAIN INDEX

Children's-Dak (Page 2 of 2)

Poplin - 65% Poly 35% Cotton

Minimum Size: .5" (1.27cm)
Density: 4.3 pt.
Primary Underlay: Centerwalk - 30 pt.
Secondary Underlay: None
Column Width: Default

Maximum Size: 2.75" (6.985cm)
Density: 3.5 pt.
Primary Underlay: ZigZag - 30 pt/70%
Secondary Underlay: Edgewalk - 30 pt/65%
Column Width: Default

Knit

Minimum Size: .5" (1.27cm)
Density: 4.7 pt.
Primary Underlay: Centerwalk - 25 pt.
Secondary Underlay: Edgewalk - 25pt/70%
Column Width: 150%

Maximum Size: 2.75" (6.985cm)
Density: 3.6 pt.
Primary Underlay: ZigZag - 30 pt/80%
Secondary Underlay: Edgewalk - 30 pt/75%
Column Width: 130%

Sweat Shirt Material

Minimum Size: .5" (1.27cm)
Density: 4.7 pt.
Primary Underlay: Centerwalk - 25 pt.
Secondary Underlay: Edgewalk - 25pt/70%
Column Width: 150%

Maximum Size: 2.75" (6.985cm)
Density: 3.6 pt.
Primary Underlay: ZigZag - 30 pt/80%
Secondary Underlay: Edgewalk - 25 pt/75%
Column Width: 150%

MAIN INDEX

Chivalry Block

EDS III/ EDS IV/DesignShop p/n: 93391107
EDS II// EPICOR p/n: 96491107

For double left quotes, press: *
For double right quotes, press: "

This alphabet contains:

- Letters: A through Z (upper and lowercase)
- Numerals: 0 through 9
- Punctuation and Symbols: "(!?:;+-.,'&/#%)"
- Lock Stitches: Yes

Minimum letter height: 0.75" (1.90cm)

Maximum letter height: 2.00" (5.08cm)

A B C D E F G H I J K L M N
O P Q R S T U V W X Y Z
a b c d e f g h i j k l m
n o p q r s t u v w x y z
1 2 3 4 5 6 7 8 9 0
"(!?:;+-.,'&/%#=#)"

MAIN INDEX

Classic Monogram

This alphabet contains:

- Letters: A through Z (uppercase)
- Lock Stitches: No

Minimum letter height: 1.75 inches

Maximum letter height: 4 inch



MAIN INDEX

Comic Sans-Dak (Page 1 of 2)

Design Shop/ EDS IV / EDS III p/n: 933912-13

This alphabet contains:

- Letters: A through Z (upper and lowercase)
- Numerals: 0 through 9
- Punctuation and Symbols: !#%&'()*,-./;:=?@
- Special Characters (refer to the table to the right)
- Lock Stitches: No

TIP: To use the numeric keypad, you may need to first press the "NumLock" key. For each special character, hold down the ALT key and enter the code. Release the ALT key. The special character or a 'vertical bar place marker' for it, appears in the text window. Click 'Apply' to see the text on screen.

0124	\$	0196	Ä	0211	Ó	0227	ã	0243	ó
0147	"	0197	Å	0212	Ô	0228	ä	0244	ô
0148	"	0198	Æ	0213	Õ	0229	å	0245	ö
0153	™	0199	Ç	0214	Ö	0230	æ	0246	ø
0161	i	0200	È	0216	Ø	0231	ç	0248	ø
0163	£	0201	É	0217	Ù	0232	è	0249	ù
0165	¥	0202	Ê	0218	Ú	0233	é	0250	ú
0169	©	0203	Ë	0219	Û	0234	ê	0251	û
0174	®	0204	Ì	0220	Ü	0235	ë	0252	ü
0181	μ	0205	Í	0221	Ý	0236	ì	0253	ý
0191	ι	0206	Î	0222	Ɔ	0237	í	0254	Ɔ
0192	À	0207	Ï	0223	ß	0238	î	0255	ÿ
0193	Á	0208	Ð	0224	à	0239	ï		
0194	Â	0209	Ñ	0225	á	0241	ñ		
0195	Ã	0210	Ò	0226	â	0242	ò		

Please click [here](#) to refer to page 2 for minimum and maximum specifications for different types of material.

ABCDEFGHIJKLM
 NOPQRSTUVWXYZ
 abcdefghijklm
 nopqrstuvwxyz
 1234567890
 " "(! ? : ; - . , ' & / # =) * % @
 ™ \$ ¡ £ ¥ © ® μ ι À Á Â Ã Ä Å Æ
 Ç È É Ê Ë Ì Í Î Ï Ð Ñ Ò Ó Ô Õ Ö Ø Ù
 Ú Û Ü Ý Þ ß à á â ã ä å æ ç è é ê ë
 ì í î ï ñ ò ó ô õ ö ø ù ú û ü ý þ ÿ

MAIN INDEX

Comic Sans-Dak (Page 2 of 2)

Poplin - 65% Poly 35% Cotton

Minimum Size: .40" (1.016cm)
Density: 4.5 pt.
Primary Underlay: Centerwalk
Secondary Underlay: None
Column Width: 120%

Maximum Size: 3.0" (7.62cm)
Density: 3.5 pt.
Primary Underlay: ZigZag - 30 pt/70%
Secondary Underlay: Edgewalk - 30 pt/65%
Column Width: Default

Knit

Minimum Size: .40" (1.016cm)
Density: 4.7 pt.
Primary Underlay: Centerwalk - 25 pt.
Secondary Underlay: Edgewalk - 25pt/65%
Column Width: 130%

Maximum Size: 3.0" (7.62cm)
Density: 3.5 pt.
Primary Underlay: ZigZag - 30 pt/70%
Secondary Underlay: Edgewalk - 30 pt/65%
Column Width: 130%

Sweat Shirt Material

Minimum Size: .40" (1.016cm)
Density: 4.7 pt.
Primary Underlay: Centerwalk - 25 pt.
Secondary Underlay: Edgewalk - 25pt/65%
Column Width: 130%

Maximum Size: 3.0" (7.62cm)
Density: 3.5 pt.
Primary Underlay: ZigZag - 30 pt/70%
Secondary Underlay: Edgewalk - 30 pt/65%
Column Width: 130%

MAIN INDEX

Condensed Block MG

This alphabet contains:

- Letters: A through Z (uppercase and lowercase)
- Numerals: 0 through 9
- Punctuation and Symbols: "!?-.,'&/#
- Lock Stitches: No

Minimum letter height: .4 inches

Maximum letter height: 2 inches

ABCDEFGHIJKLM
NOPQRSTUVWXYZ
abcdefghijklmnopqrstuvwxyz
1234567890
"!?-.,'&/#

MAIN INDEX

Cooper-Dak (Page 1 of 2)

Design Shop/EDS IV/EDS III/ p/n: 933912-14

This alphabet contains:

- Letters: A through Z (upper and lowercase)
- Numerals: 0 through 9
- Punctuation and Symbols: !#%&'()*,.-./ :;=?@
- Special Characters (refer to the table to the right)
- Lock Stitches: No

TIP: To use the numeric keypad, you may need to first press the "NumLock" key. For each special character, hold down the ALT key and enter the code. Release the ALT key. The special character or a 'vertical bar place marker' for it, appears in the text window. Click 'Apply' to see the text on screen.

0124	\$	0196	Ä	0211	Ó	0227	ã	0243	ó
0147	"	0197	Å	0212	Ô	0228	ä	0244	ô
0148	"	0198	Æ	0213	Õ	0229	å	0245	õ
0153	tm	0199	Ç	0214	Ö	0230	æ	0246	ö
0161	i	0200	È	0216	Ø	0231	ç	0248	ø
0163	£	0201	É	0217	Ù	0232	è	0249	ù
0165	¥	0202	Ê	0218	Ú	0233	é	0250	ú
0169	©	0203	Ë	0219	Û	0234	ê	0251	û
0174	®	0204	Ì	0220	Ü	0235	ë	0252	ü
0181	µ	0205	Í	0221	Ý	0236	ì	0253	ý
0191	ι	0206	Î	0222	Þ	0237	í	0254	þ
0192	À	0207	Ï	0223	ß	0238	î	0255	ÿ
0193	Á	0208	Ð	0224	à	0239	ï		
0194	Â	0209	Ñ	0225	á	0241	ñ		
0195	Ã	0210	Ò	0226	â	0242	ò		

Please click [here](#) to refer to page 2 for minimum and maximum specifications for different types of material.

A B C D E F G H I J K L M
 N O P Q R S T U V W X Y Z
 a b c d e f g h i j k l m
 n o p q r s t u v w x y z
 1 2 3 4 5 6 7 8 9 0 " "
 (! ? : ; - . , ' & / # =) * % @
 ™ \$ % & ' () * + , - . / : ;
 Ç È É Ê Ë Ì Í Î Ï Ð Ñ Ò Ó Ô Õ Ö Ø Ù
 Ú Û Ü Ý Þ ß à á â ã ä å æ ç è é ê ë
 ì í î ï ñ ò ó ô õ ö ø ù ú û ü ý þ ÿ

MAIN INDEX

Cooper-Dak (Page 2 of 2)

Poplin - 65% Poly 35% Cotton

Minimum Size: .25" (.635cm)
Density: 4.5 pt.
Primary Underlay: None
Secondary Underlay: None
Column Width: Default

Maximum Size: 2.0" (5.08cm)
Density: 3.5 pt.
Primary Underlay: ZigZag - 35 pt/70%
Secondary Underlay: Edgewalk - 35 pt/65%
Column Width: Default

Knit

Minimum Size: .25" (.635cm)
Density: 4.5 pt.
Primary Underlay: None
Secondary Underlay: None
Column Width: 130%

Maximum Size: 2.0" (5.08cm)
Density: 3.5 pt.
Primary Underlay: ZigZag - 35 pt/70%
Secondary Underlay: Edgewalk - 35 pt/65%
Column Width: Default

Sweat Shirt Material

Minimum Size: .25" (.635cm)
Density: 4.5 pt.
Primary Underlay: None
Secondary Underlay: None
Column Width: 130%

Maximum Size: 2.0" (5.08cm)
Density: 3.5 pt.
Primary Underlay: ZigZag - 35 pt/70%
Secondary Underlay: Edgewalk - 35 pt/65%
Column Width: Default

MAIN INDEX

Copperplate-Dak (Page 1 of 2)

Design Shop/ EDS IV p/n: 933912-15

This alphabet contains:

- Letters: A through Z (upper and lowercase)
- Numerals: 0 through 9
- Punctuation and Symbols: !#%&'()*,.-./ :;=?@
- Special Characters (refer to the table to the right)
- Lock Stitches: No

TIP: To use the numeric keypad, you may need to first press the "NumLock" key. For each special character, hold down the ALT key and enter the code. Release the ALT key. The special character or a 'vertical bar place marker' for it, appears in the text window. Click 'Apply' to see the text on screen.

Minimum letter height: 0.25" (0.64cm)

Maximum letter height: 1.25" (3.18cm)

0124	\$	0196	Ä	0211	Ó	0227	ä	0243	ó
0147	`	0197	Å	0212	Ô	0228	ä	0244	ô
0148	"	0198	Æ	0213	Õ	0229	å	0245	õ
0153	tm	0199	Ç	0214	Ö	0230	æ	0246	ö
0161	i	0200	È	0216	Ø	0231	ç	0248	ø
0163	£	0201	É	0217	Ù	0232	è	0249	ù
0165	¥	0202	Ê	0218	Ú	0233	é	0250	ú
0169	©	0203	Ë	0219	Û	0234	ê	0251	û
0174	®	0204	Ì	0220	Ü	0235	ë	0252	ü
0181	µ	0205	Í	0221	Ý	0236	ì	0253	ý
0191	¿	0206	Î	0222	Þ	0237	í	0254	þ
0192	À	0207	Ï	0223	ß	0238	î	0255	ÿ
0193	Á	0208	Ð	0224	à	0239	ï		
0194	Â	0209	Ñ	0225	á	0241	ñ		
0195	Ã	0210	Ò	0226	â	0242	ò		

A B C D E F G H I J K L M
N O P Q R S T U V W X Y Z
A B C D E F G H I J K L M
N O P Q R S T U V W X Y Z
1 2 3 4 5 6 7 8 9 0
“ ” (! ? : ; - . , ' & / # =) * % @
™ \$ % & ' () * + , - . / : ; < = > ? @
Ç È É Ê Ë Ì Í Î Ï Ð Ñ Ò Ó Ô Õ Ö Ø Ù
Ú Û Ü Ý Þ ß À Á Â Ã Ä Å Æ Ç È É Ê Ë
Ì Í Î Ï Ñ Ò Ó Ô Õ Ö Ø Ù Ú Û Ü Ý Þ ÿ

MAIN INDEX

Copperplate-Dak (Page 2 of 2)

Poplin - 65% Poly 35% Cotton

Minimum Size: .25" (0.635cm)
Density: 4.5 pt.
Primary Underlay: Centerwalk - 30 pt.
Secondary Underlay: None
Column Width: Default

Maximum Size: 1.25" (3.175cm)
Density: 3.7 pt.
Primary Underlay: ZigZag - 30 pt/50%
Secondary Underlay: Edgewalk - 38 pt/55%
Column Width: Default

Notes:

- Upper Case Only

MAIN INDEX

Courier-Dak (Page 1 of 2)

Design Shop/ EDS IV p/n: 933912-49

This alphabet contains:

- Letters: A through Z (upper and lowercase)
- Numerals: 0 through 9
- Punctuation and Symbols: !#%&'()*, -./ : ; = ? @
- Special Characters (refer to the table to the right)
- Lock Stitches: No

TIP: To use the numeric keypad, you may need to first press the "NumLock" key. For each special character, hold down the ALT key and enter the code. Release the ALT key. The special character or a 'vertical bar place marker' for it, appears in the text window. Click 'Apply' to see the text on screen.

Minimum letter height: 0.20" (0.51cm)

Maximum letter height: 2.00" (5.08cm)

0124	\$	0196	Ä	0211	Ó	0227	ã	0243	ó
0147	`	0197	Å	0212	Ô	0228	ä	0244	ô
0148	"	0198	Æ	0213	Õ	0229	å	0245	õ
0153	tm	0199	Ç	0214	Ö	0230	æ	0246	ö
0161	i	0200	È	0216	Ø	0231	ç	0248	ø
0163	£	0201	É	0217	Ù	0232	è	0249	ù
0165	¥	0202	Ê	0218	Ú	0233	é	0250	ú
0169	©	0203	Ë	0219	Û	0234	ê	0251	û
0174	®	0204	Ì	0220	Ü	0235	ë	0252	ü
0181	μ	0205	Í	0221	Ý	0236	ì	0253	ý
0191	ι	0206	Î	0222	Þ	0237	í	0254	þ
0192	À	0207	Ï	0223	ß	0238	î	0255	ÿ
0193	Á	0208	Ð	0224	à	0239	ï		
0194	Â	0209	Ñ	0225	á	0241	ñ		
0195	Ã	0210	Ò	0226	â	0242	ò		

A B C D E F G H I J K L M
 N O P Q R S T U V W X Y Z
 a b c d e f g h i j k l m
 n o p q r s t u v w x y z
 1 2 3 4 5 6 7 8 9 0 " "
 (!? : ; - . , ' & / # =) * % @
 ™ \$ i £ ¥ © ® μ ι Æ Å Æ
 Ç È É Ê Ë Ì Í Î Ï Ð Ñ Ò Ó Ô Õ Ö Ø Ù
 Ú Û Ü Ý Þ ß à á â ã ä å æ ç è é ê ë
 ì í î ï ñ ò ó ô õ ö ø ù ú û ü ý þ ÿ

MAIN INDEX

Courier-Dak (Page 2 of 2)

Poplin - 65% Poly 35% Cotton

Minimum Size: .20" (0.508cm)

Density: 5.0 pt.

Primary Underlay: Centerwalk - 30 pt.

Secondary Underlay: None

Column Width: 120%

Maximum Size: 2.0" (7.62cm)

Density: 4.0 pt.

Primary Underlay: Edgewalk - 30 pt/70%

Secondary Underlay: ZigZag - 30 pt/55%

Column Width: Default

MAIN INDEX

Curly

This alphabet contains:

- Letters: A through Z (upper and lowercase)
- Numerals: 0 through 9
- Punctuation and Symbols: !@#\$%&*()-=+();: '"/?.,
- Special Characters (refer to the table to the right) - press <Alt> and use numeric keypad for special characters
- Lock Stitches: No

Min Letter Height: .5"
Max Letter Height: 3"

0124	\$	0196	Ä	0211	Ó	0227	ã	0243	ó
0147	`	0197	Å	0212	Ô	0228	ä	0244	ô
0148	"	0198	Æ	0213	Õ	0229	å	0245	õ
0153	™	0199	Ç	0214	Ö	0230	æ	0246	ö
0161	ı	0200	È	0216	Ø	0231	ç	0248	ø
0163	£	0201	É	0217	Ù	0232	è	0249	ù
0165	¥	0202	Ê	0218	Ú	0233	é	0250	ú
0169	©	0203	Ë	0219	Û	0234	ê	0251	û
0174	®	0204	Ì	0220	Ü	0235	ë	0252	ü
0181	μ	0205	Í	0221	Ý	0236	ì	0253	ý
0191	ı	0206	Î	0222	Þ	0237	í	0254	þ
0192	À	0207	Ï	0223	ß	0238	î	0255	ÿ
0193	Á	0208	Ð	0224	à	0239	ï		
0194	Â	0209	Ñ	0225	á	0241	ñ		
0195	Ã	0210	Ò	0226	â	0242	ò		



MAIN INDEX

Custom Hebrew

This alphabet contains:

- Letters: A through Z (uppercase)
- Numerals: 0 through 9
- Punctuation and Symbols: "(!?:;+-.,'&/#%)"
- Lock Stitches: Yes

Minimum letter height: 0.50" (1.27cm)
Maximum letter height: 2.00" (5.08cm)

For double left quotes, press: *
For double right quotes, press: "

DesignShop/ EDS IV/ EDS III p/n: 93391043
EDS II/ EPICOR p/n: 96491043

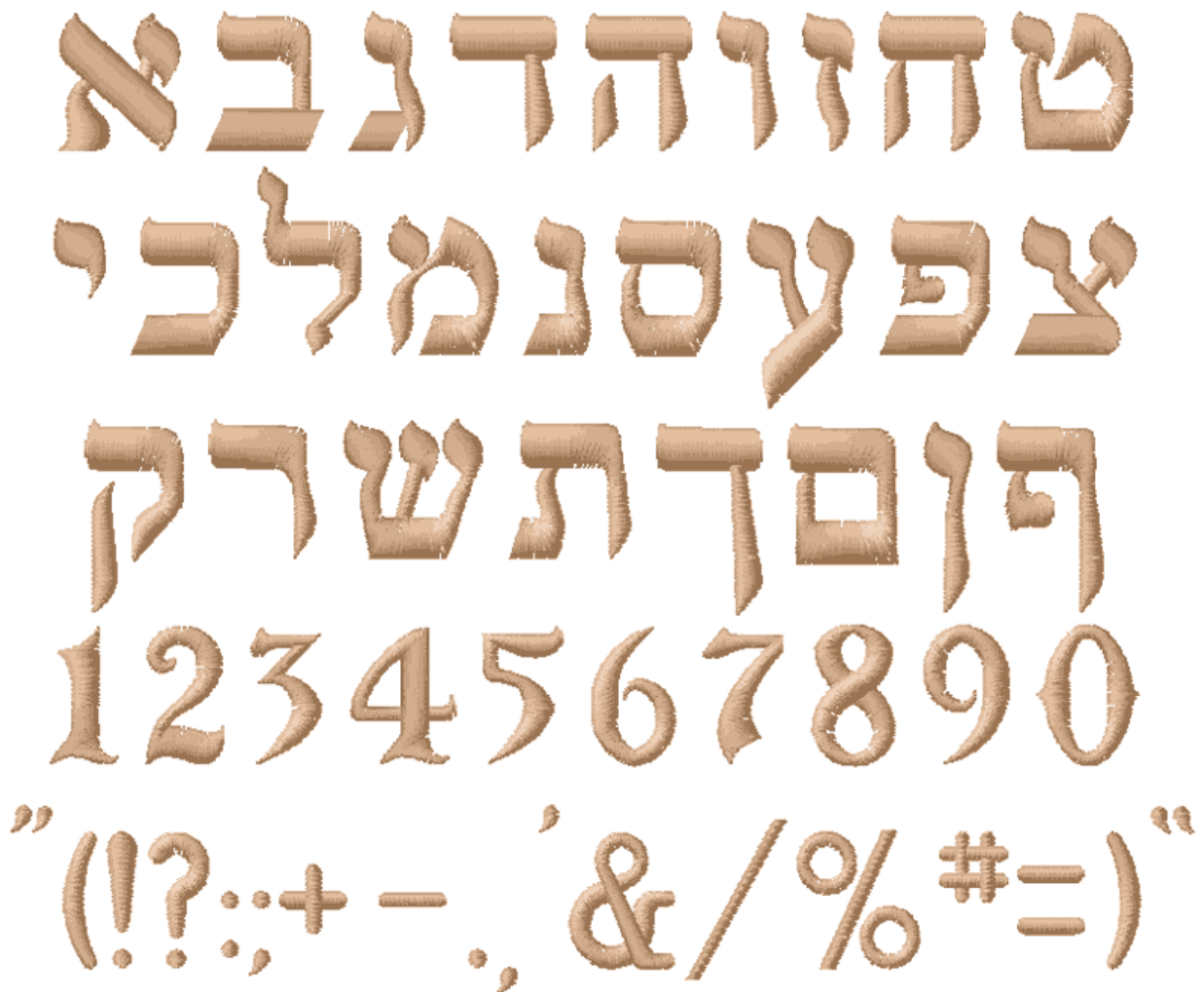

MAIN INDEX

Custom Script

This alphabet contains:

- Letters: A through Z (upper and lowercase)
- Numerals: 0 through 9
- Punctuation and Symbols: "!:;-.,'&#"
- Lock Stitches: Yes

For double left quotes, press: ``

For double right quotes, press: * ``

DesignShop/ EDS IV/ EDS III p/n: 93391013
EDS II/ EPICOR p/n: 96491013

Minimum letter height: 0.50" (1.27cm)
Maximum letter height: 3.00" (7.62cm)

A B C D E F G H I J K L M

N O P Q R S T U V W X Y Z

a b c d e f g h i j k l m

n o p q r s t u v w x y z

1 2 3 4 5 6 7 8 9 0

! : ; - . , ' & # "

MAIN INDEX

Cut Block

This alphabet contains:

- Letters: A through Z (upper and lowercase)
- Numerals: 0 through 9
- Punctuation and Symbols: ("?:;-.,'&/#)
- Lock Stitches: Yes

Minimum letter height: 0.50" (1.27cm)

Maximum letter height: 2.00" (5.08cm)

DesignShop/ EDS IV/ EDS III p/n: 93391083

EDS II/ EPICOR p/n: 96491083

A B C D E F G H I J K L M

N O P Q R S T U V W X Y Z

a b c d e f g h i j k l m

n o p q r s t u v w x y z

1 2 3 4 5 6 7 8 9 0

("?:;-.,'&/#)=)

MAIN INDEX

Cut Block Outline

This alphabet contains:

- Letters: A through Z (upper and lowercase)
- Numerals: 0 through 9
- Punctuation and Symbols: (?;:-.,'&/#)*
- Lock Stitches: No

Minimum letter height: 0.50" (1.27cm)

Maximum letter height: 2.00" (5.08cm)

DesignShop/ EDS IV/ EDS III p/n: 93391075

EDS II/ EPICOR p/n: 96491075

A B C D E F G H I J K L M

N O P Q R S T U V W X Y Z

a b c d e f g h i j k l m

n o p q r s t u v w x y z

1 2 3 4 5 6 7 8 9 0

(?;:-.,'&/#=#)*

MAIN INDEX

Dancin'-Dak (Page 1 of 2)

Design Shop/ EDS IV p/n: 933912-16

This alphabet contains:

- Letters: A through Z (upper and lowercase)
- Numerals: 0 through 9
- Punctuation and Symbols: !#%&'()*,-./:;=?@
- Special Characters (refer to the table to the right)
- Lock Stitches: No

TIP: To use the numeric keypad, you may need to first press the "NumLock" key. For each special character, hold down the ALT key and enter the code. Release the ALT key. The special character or a 'vertical bar place marker' for it, appears in the text window. Click 'Apply' to see the text on screen.

Minimum letter height: 0.30" (0.76cm)
Maximum letter height: 3.75" (9.53cm)

0124	\$	0196	Ä	0211	Ó	0227	ã	0243	ó
0147	"	0197	Å	0212	Ô	0228	ä	0244	ô
0148	"	0198	Æ	0213	Ö	0229	å	0245	ö
0153	™	0199	Ç	0214	Ï	0230	æ	0246	ø
0161	ı	0200	È	0216	Ø	0231	ç	0248	ø
0163	£	0201	É	0217	Ù	0232	è	0249	ù
0165	¥	0202	Ê	0218	Ú	0233	é	0250	ú
0169	©	0203	Ë	0219	Û	0234	ê	0251	û
0174	®	0204	Ì	0220	Ü	0235	ë	0252	ü
0181	μ	0205	Í	0221	Ý	0236	ì	0253	ý
0191	ι	0206	Î	0222	Ɔ	0237	í	0254	Ɔ
0192	À	0207	Ï	0223	ß	0238	î	0255	ÿ
0193	Á	0208	Ð	0224	à	0239	ï		
0194	Â	0209	Ñ	0225	á	0241	ñ		
0195	Ã	0210	Ò	0226	â	0242	ò		

A B C D E F G H I ð ð ð M
 N O P Q R S T U V W X Y Z
 a b c d e f g h i j k l m
 n o p q r s t u v w x y z
 1 2 3 4 5 6 7 8 9 0
 " " [! ? : ; - . , ' & / # =] * % @
 ™ \$ i # ¥ \$ © μ ¢ À Á Â Ã Ä Å Æ
 Ç È É Ê Ë Ì Í Î Ï Ð Ñ Ò Ó Ô Õ Ö Ø Ù
 Ú Û Ü Ý Þ ß à á â ã ä å æ ç è é ê ë
 ì í î ï ñ ò ó ô õ ö ø ù ú û ü ý þ ÿ

MAIN INDEX

Dancin'-Dak (Page 2 of 2)

Poplin - 65% Poly 35% Cotton

Minimum Size: .3" (0.762cm)
Density: 5.0 pt.
Primary Underlay: Centerwalk
Secondary Underlay: None
Column Width: Default

Maximum Size: 3.75" (9.525cm)
Density: 3.5 pt.
Primary Underlay: ZigZag - 15 pt/50%
Secondary Underlay: Edgewalk - 30 pt/55%
Column Width: Default

MAIN INDEX

Diane Script

DesignShop/ EDS IV/ EDS III/ p/n: 93391015
EDS II/ EPICOR p/n: 96491015

For double left quotes, press: ``
For double right quotes, press: **

This alphabet contains:

- Letters: A through Z (upper and lowercase)
- Numerals: 0 through 9
- Punctuation and Symbols: "(!?:;+ -=.,'&/#%)"
- Special Characters (refer to the table to the right) press <Alt> and use numeric keypad for special characters
- Lock Stitches: No

Minimum letter height: 0.35" (0.89cm)

Maximum letter height: 4.00" (10.16cm)

0124	\$	0198	Æ	0213	Ö	0229	ǎ	0245	õ
0161	i	0199	Ç	0214	Õ	0230	æ	0246	ö
0163	£	0200	È	0216	Ø	0231	ç	0248	ø
0165	¥	0201	É	0217	Ù	0232	è	0249	ù
0167	§	0202	Ê	0218	Ú	0233	é	0250	ú
0169	©	0203	Ë	0219	Û	0234	ê	0251	û
0174	®	0204	Ì	0220	Ü	0235	ë	0252	ü
0181	µ	0205	Í	0221	Ý	0236	ì	0253	ý
0191	¿	0206	Î	0222	Þ	0237	í	0254	þ
0192	À	0207	Ï	0223	ß	0238	î	0255	ÿ
0193	Á	0208	Ð	0224	à	0239	ï		
0194	Â	0209	Ñ	0225	á	0241	ñ		
0195	Ã	0210	Ò	0226	â	0242	ò		
0196	Ä	0211	Ó	0227	ã	0243	ó		
0197	Å	0212	Ô	0228	ä	0244	ô		

A B C D E F G H I
J K L M N O P Q R
S T U V W X Y Z
a b c d e f g h i j k l m n o p q r s t u v w x y z
1 2 3 4 5 6 7 8 9 0

"(!? : ; + - . , ' & / % # =)" "

\$ i £ ¥ ¢ µ ¿ À Á Â Ã Ä Å
Æ Ç È É Ê Ë Ì Í Î Ï Ð Ñ Ò
Ó Ô Õ Ö Ù Ú Û Ü Ý
Þ à á â ã ä å æ ç è é ê ù
û ñ ò ó ô õ ö ø ù ú û ý þ ÿ

MAIN INDEX

Dinko-Dak (Page 1 of 2)

Design Shop/ EDS IV p/n: 933912-17

This alphabet contains:

- Letters: A through Z (upper and lowercase)
- Numerals: 0 through 9
- Punctuation and Symbols: !#%&'()*,-./:;=?@
- Special Characters (refer to the table to the right)
- Lock Stitches: No

0124	\$
0147	`
0148	"
0153	tm
0161	i
0163	£
0165	¥
0169	©
0174	®

TIP: To use the numeric keypad, you may need to first press the "NumLock" key. For each special character, hold down the ALT key and enter the code. Release the ALT key. The special character or a 'vertical bar place marker' for it, appears in the text window. Click 'Apply' to see the text on screen.

Minimum letter height: 0.30" (0.76cm)
Maximum letter height: 3.00" (7.62cm)

A B C D E F G H I J K L M
N O P Q R S T U V W X Y Z
a b c d e f g h i j k l m
n o p q r s t u v w x y z
1 2 3 4 5 6 7 8 9 0
" " (! ? : ; - . , ' & / # =) * % @
TM \$ i £ ¥ © ®

MAIN INDEX

Dinko-Dak (Page 2 of 2)

Poplin - 65% Poly 35% Cotton

Minimum Size: .3" (0.762cm)
Density: 4.0 pt.
Primary Underlay: Centerwalk - 30 pt.
Secondary Underlay: None
Column Width: Default

Maximum Size: 3.0" (7.62cm)
Density: 3.5 pt.
Primary Underlay: ZigZag - 15 pt/50%
Secondary Underlay: Edgewalk - 38 pt/55%
Column Width: Default

Notes:

- Upper Case Only

MAIN INDEX

Elegans-Dak (Page 1 of 2)

Design Shop/ EDS IV p/n: 933912-18

This alphabet contains:

- Letters: A through Z (upper and lowercase)
- Numerals: 0 through 9
- Punctuation and Symbols: !#%&'()*,-./:;=?@
- Special Characters (refer to the table to the right)
- Lock Stitches: No

TIP: To use the numeric keypad, you may need to first press the "NumLock" key. For each special character, hold down the ALT key and enter the code. Release the ALT key. The special character or a 'vertical bar place marker' for it, appears in the text window. Click 'Apply' to see the text on screen.

Minimum letter height: 0.25" (0.64cm)
 Maximum letter height: 3.00" (7.62cm)

0124	\$	0196	Ä	0211	Ó	0227	ã	0243	ó
0147	"	0197	Å	0212	Ô	0228	ä	0244	ô
0148	"	0198	Æ	0213	Õ	0229	å	0245	õ
0153	tm	0199	Ç	0214	Ö	0230	æ	0246	ö
0161	i	0200	È	0216	Ø	0231	ç	0248	ø
0163	£	0201	É	0217	Ù	0232	è	0249	ù
0165	¥	0202	Ê	0218	Ú	0233	é	0250	ú
0169	©	0203	Ë	0219	Û	0234	ê	0251	û
0174	®	0204	Ì	0220	Ü	0235	ë	0252	ü
0181	µ	0205	Í	0221	Ý	0236	ì	0253	ý
0191	ι	0206	Î	0222	Þ	0237	í	0254	þ
0192	À	0207	Ï	0223	ß	0238	î	0255	ÿ
0193	Á	0208	Ð	0224	à	0239	ï		
0194	Â	0209	Ñ	0225	á	0241	ñ		
0195	Ã	0210	Ò	0226	â	0242	ò		

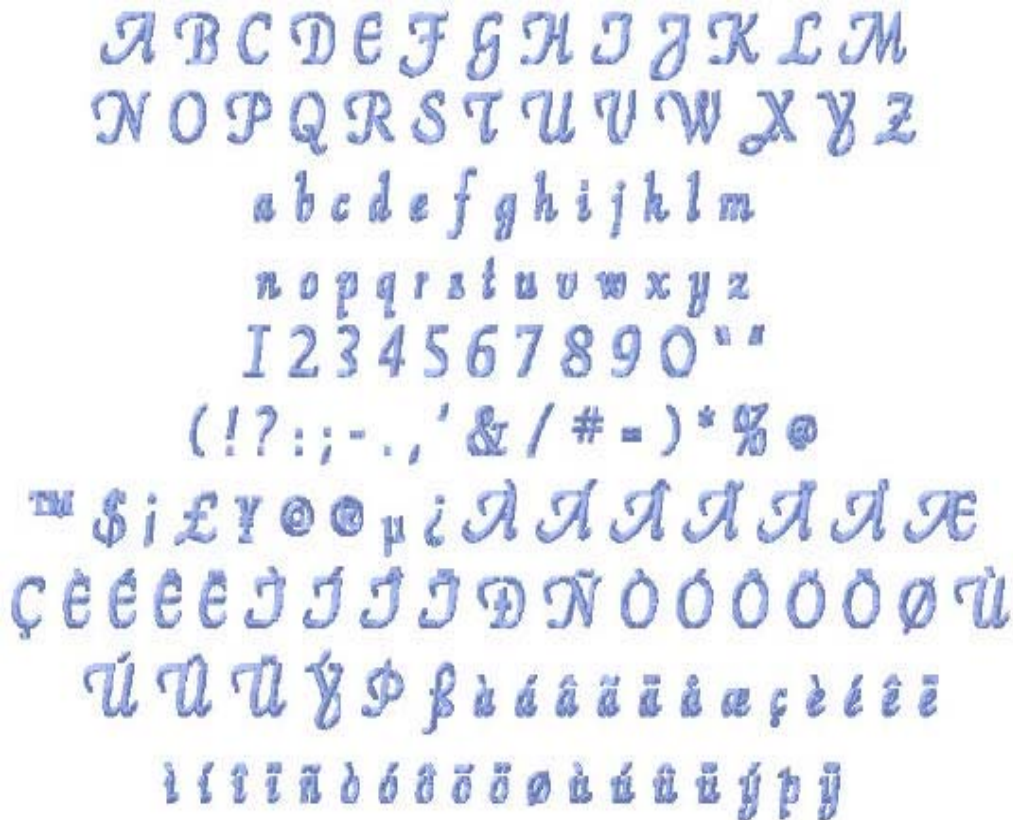

MAIN INDEX

Elegans-Dak (Page 2 of 2)

Poplin - 65% Poly 35% Cotton

Minimum Size: .25" (0.635cm)
Density: 5.0 pt.
Primary Underlay: Centerwalk
Secondary Underlay: None
Column Width: 120%

Maximum Size: 3.0" (7.62cm)
Density: 3.5 pt.
Primary Underlay: ZigZag - 15 pt/70%
Secondary Underlay: Edgewalk - 28 pt/70%
Column Width: Default

MAIN INDEX

End Scroll

This alphabet contains:
12 borders for 3-letter monograms
Lock Stitches: Yes

The keyboard character for each design is located
on the bottom right of the displayed border on this
code sheet.

DesignShop/ EDS IV/ EDS III p/n: 93391021
EDS II/ EPICOR p/n: 96491021

Minimum letter height: 0.50" (1.27cm)
Maximum letter height: 10.50" (26.67cm)

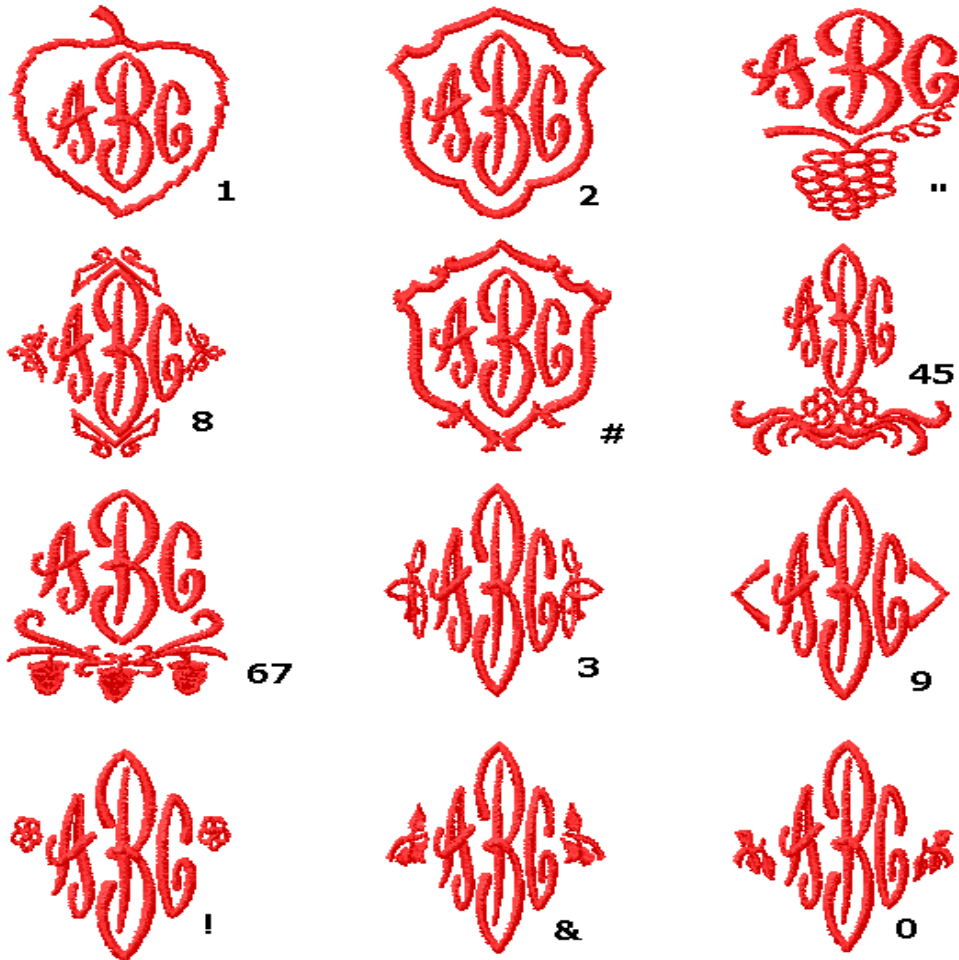

MAIN INDEX

Enviro-Dak (Page 1 of 2)

Design Shop/ EDS IV p/n: 933912-19

This alphabet contains:

- Letters: A through Z (upper and lowercase)
- Numerals: 0 through 9
- Punctuation and Symbols: !#%&'()*,-./:;=?@
- Special Characters (refer to the table to the right)
- Lock Stitches: No

TIP: To use the numeric keypad, you may need to first press the "NumLock" key. For each special character, hold down the ALT key and enter the code. Release the ALT key. The special character or a 'vertical bar place marker' for it, appears in the text window. Click 'Apply' to see the text on screen.

Minimum letter height: 0.25" (0.64cm)
Maximum letter height: 2.00" (5.08cm)

0124	\$	0196	Ä	0211	Ó	0227	ã	0243	ó
0147	"	0197	Å	0212	Ô	0228	ä	0244	ô
0148	"	0198	Æ	0213	Õ	0229	å	0245	õ
0153	tm	0199	Ç	0214	Ö	0230	æ	0246	ö
0161	i	0200	È	0216	Ø	0231	ç	0248	ø
0163	£	0201	É	0217	Ù	0232	è	0249	ù
0165	¥	0202	Ê	0218	Ú	0233	é	0250	ú
0169	©	0203	Ë	0219	Û	0234	ê	0251	û
0174	@	0204	Ì	0220	Ü	0235	ë	0252	ü
0181	µ	0205	Í	0221	Ý	0236	ì	0253	ý
0191	ι	0206	Î	0222	Þ	0237	í	0254	þ
0192	À	0207	Ï	0223	ß	0238	î	0255	ÿ
0193	Á	0208	Ð	0224	à	0239	ï		
0194	Â	0209	Ñ	0225	á	0241	ñ		
0195	Ã	0210	Ò	0226	â	0242	ò		

A B C D E F G H I J K L M
N O P Q R S T U V W X Y Z
a b c d e f g h i j k l m
n o p q r s t u v w x y z
1 2 3 4 5 6 7 8 9 0
" ' (! ? : ; - . , ' & / # =) * % @
™ \$ % & ' () * + , - . / : ; < > ? @ A B C D E F G H I J K L M N O P Q R S T U V W X Y Z
Ç È É Ê Ë Ì Í Î Ï Ð Ñ Ò Ó Ô Õ Ö Ø Ù
Ú Û Ü Ý Þ ß à á â ã ä å æ ç è é ê ë
ì í î ï ð ó ô õ ö ø ù ú û ü ý þ ÿ

MAIN INDEX

Enviro-Dak (Page 2 of 2)

Poplin - 65% Poly 35% Cotton

Minimum Size: .25" (0.635cm)
Density: 4.5 pt.
Primary Underlay: Centerwalk - 30 pt.
Secondary Underlay: None
Column Width: Default

Maximum Size: 2.0" (5.08cm)
Density: 3.5 pt.
Primary Underlay: ZigZag - 15 pt/50%
Secondary Underlay: Edgewalk - 30 pt/55%
Column Width: Default

Notes:

- Upper Case Only

MAIN INDEX

Fishtail 2

This alphabet contains:

Letters: A through Z (uppercase)

Lock Stitches: Yes

DesignShop/ EDS IV/ EDS III p/n: 93391106

EDS II/ EPICOR p/n: 96491106

Minimum letter height: 0.50" (1.27cm)

Maximum letter height: 2.00" (5.08cm)



[MAIN INDEX](#)

Flame-Dak (Page 1 of 2)

Design Shop/ EDS IV p/n: 933912-20

This alphabet contains:

- Letters: A through Z (upper and lowercase)
- Numerals: 0 through 9
- Punctuation and Symbols: !#%&')*,-. /: ; = ?
- Special Characters (refer to the table to the right)
- Lock Stitches: No

0124	\$
0147	`
0148	”
0163	£
0165	¥

TIP: To use the numeric keypad, you may need to first press the “NumLock” key. For each special character, hold down the ALT key and enter the code. Release the ALT key. The special character or a ‘vertical bar place marker’ for it, appears in the text window. Click ‘Apply’ to see the text on screen.

Minimum letter height: 0.50" (1.27cm)
Maximum letter height: 2.50" (6.35cm)



MAIN INDEX

Flame-Dak (Page 2 of 2)

Poplin - 65% Poly 35% Cotton

Minimum Size: .50" (1.27cm)

Density: 4.0 pt.

Primary Underlay: None

Secondary Underlay: None

Column Width: Default

Maximum Size: 2.50" (6.35cm)

Density: 3.5 pt.

Primary Underlay: None

Secondary Underlay: None

Column Width: Default

Notes:

- 3 color fill alphabet
- Does not contain European characters

MAIN INDEX

Floral Block

This alphabet contains:
Letters: A through Z (uppercase)
Lock Stitches: Yes

DesignShop/ EDS IV/ EDS III p/n: 93391058
EDS II/ EPICOR p/n: 96491058

Minimum letter height: 2.00" (5.08cm)
Maximum letter height: 4.00" (10.16cm)

Letters are one color and flowers are three colors.

The keyboard character for the flower is 1.
Press 1 after each letter to obtain a flower with that letter (i.e. K 1 A 1 R 1 E 1 N 1).



[MAIN INDEX](#)

Freehand Script

This alphabet contains:

- Letters: A through Z (upper and lowercase)
- Numerals: 0 through 9
- Punctuation and Symbols: "(!?:;+-.,'&/#%)"
- Lock Stitches: Yes

For double left quotes, press: *
For double right quotes, press: "

DesignShop/ EDS IV/ EDS III p/n: 93391057
EDS II/ EPICOR p/n: 96491057

Minimum letter height: 0.25" (0.635cm)
Maximum letter height: 4.00" (10.16cm)

A B C D E F G H I J K L M
N O P Q R S T U V W X Y Z

abcdefghijklm

nopqrstuvwxyz

1234567890

"(!?:;+-.,'&/#%)"

MAIN INDEX

Full Block

DesignShop/ EDS IV/ EDS III/ p/n: 93391002
 EDS II/ EPICOR p/n: 96491002

For double left quotes, press: *
 For double right quotes, press: ``

This alphabet contains:

- Letters: A through Z (upper and lowercase)
- Numerals: 0 through 9
- Punctuation and Symbols: "(!?:;-=.,'&/#)"
- Special Characters (refer to the table to the right) - press <Alt> and use numeric keypad for special characters
- Lock Stitches: Yes

Minimum letter height: 0.30" (0.76cm)
 Maximum letter height: 6.00" (15.24cm)

0124	\$	0198	Æ	0213	Õ	0229	å	0245	õ
0161	i	0199	Ç	0214	Ö	0230	æ	0246	ö
0163	£	0200	È	0216	Ø	0231	ç	0248	ø
0165	¥	0201	É	0217	Ù	0232	è	0249	ù
0167	§	0202	Ê	0218	Ú	0233	é	0250	ú
0169	©	0203	Ë	0219	Û	0234	ê	0251	û
0174	®	0204	Ì	0220	Ü	0235	ë	0252	ü
0181	µ	0205	Í	0221	Ý	0236	ì	0253	ý
0191	ı	0206	Î	0222	Þ	0237	í	0254	þ
0192	À	0207	Ï	0223	ß	0238	î	0255	ÿ
0193	Á	0208	Ð	0224	à	0239	ï		
0194	Â	0209	Ñ	0225	á	0241	ñ		
0195	Ã	0210	Ò	0226	â	0242	ò		
0196	Ä	0211	Ó	0227	ã	0243	ó		
0197	Å	0212	Ô	0228	ä	0244	ô		

ABCDEFGHIJKLMNOPQRSTUVWXYZ

abcdefghijklm

nopqrstuvwxyz

1234567890

"(!?;=-.,'&/#=)"

\$i£¥©®µıÀÁÂÃÄ

ÀÆÇÈÉÊËÌÍÎÏÐÑ

ÒÓÔÕÖÙÚÛÜÝ

Þßàáâãäåæçèé

êëìíîïñòóôõöø

ùúûüýþÿ

MAIN INDEX

Full Block CP

This alphabet contains:

- Letters: A through Z (upper and lowercase)
- Numerals: 0 through 9
- Punctuation and Symbols: "(!?:;+-.,'&/#%)"
- Lock Stitches: Yes

DesignShop/ EDS III/ EDS IV/ p/n: 93391166

Minimum letter height: 0.25" (0.64cm)
Maximum letter height: 0.75" (1.91cm)

For double left quotes, press: "
For double right quotes, press: *

Closest Point (CP) alphabet; characters are joined at the closest point between each letter.

ABCDEFGHI
JKLMNOPQR
STUVWXYZ
abcdefghijklm
nopqrstuvwxyz
1234567890
"(!?:;+-.,'&/#%=)"

MAIN INDEX

Full Block Outline

This alphabet contains:

- Letters: A through Z (upper and lowercase)
- Numerals: 0 through 9
- Punctuation and Symbols: "(!?:;+-.,'&/#%)"
- Lock Stitches: Yes

For double left quotes, press: *
For double right quotes, press: "

DesignShop/ EDS IV/ EDS III p/n: 93391111
EDS II/ EPICOR p/n: 96491111

Minimum letter height: 0.75" (1.90cm)
Maximum letter height: 4.00" (10.16cm)

A B C D E F G H I J K L M
N O P Q R S T U V W X Y Z
a b c d e f g h i j k l m
n o p q r s t u v w x y z
1 2 3 4 5 6 7 8 9 0
"" (!? : ; + - . , ' & / % # =) ""

MAIN INDEX

Garamond-Dak (Page 1 of 2)

Design Shop/ EDS IV p/n: 933912-20

This alphabet contains:

- Letters: A through Z (upper and lowercase)
- Numerals: 0 through 9
- Punctuation and Symbols: !#%&'()*,-./:;=?@
- Special Characters (refer to the table to the right)
- Lock Stitches: No

TIP: To use the numeric keypad, you may need to first press the "NumLock" key. For each special character, hold down the ALT key and enter the code. Release the ALT key. The special character or a 'vertical bar place marker' for it, appears in the text window. Click 'Apply' to see the text on screen.

0124	\$	0196	Ä	0211	Ó	0227	ã	0243	ó
0147	`	0197	Å	0212	Ô	0228	ä	0244	ô
0148	"	0198	Æ	0213	Õ	0229	å	0245	ö
0153	tm	0199	Ç	0214	Ö	0230	æ	0246	ø
0161	i	0200	È	0216	Ø	0231	ç	0248	ø
0163	£	0201	É	0217	Ù	0232	è	0249	ù
0165	¥	0202	Ê	0218	Ú	0233	é	0250	ú
0169	©	0203	Ë	0219	Û	0234	ê	0251	û
0174	®	0204	Ï	0220	Ü	0235	ë	0252	ü
0181	µ	0205	Í	0221	Ý	0236	ì	0253	ý
0191	¿	0206	Î	0222	Þ	0237	í	0254	þ
0192	À	0207	Ï	0223	ß	0238	î	0255	ÿ
0193	Á	0208	Ð	0224	à	0239	ï		
0194	Â	0209	Ñ	0225	á	0241	ñ		
0195	Ã	0210	Ò	0226	â	0242	ò		

Please click [here](#) to refer to page 2 for minimum and maximum specifications for different types of material.

A B C D E F G H I J K L M
 N O P Q R S T U V W X Y Z
 a b c d e f g h i j k l m
 n o p q r s t u v w x y z
 1 2 3 4 5 6 7 8 9 0
 “ ” (! ? : ; - . , ' & / # =) * % @
 ™ \$, £ ¥ © ® µ ¿ À Á Â Ã Ä Å Æ
 Ç È É Ê Ë Ì Í Î Ï Ð Ñ Ò Ó Ô Õ Ö Ø Ù
 Ú Û Ü Ý Þ ß à á â ã ä å æ ç è é ê ë
 ì í î ï ñ ò ó ô õ ö ø ù ú û ü ý þ ÿ

MAIN INDEX

Garamond-Dak (Page 2 of 2)

Poplin - 65% Poly 35% Cotton

Minimum Size: .40" (1.016cm)
Density: 4.5 pt.
Primary Underlay: Centerwalk - 25 pt.
Secondary Underlay: None
Column Width: Default

Maximum Size: 1.25" (3.175cm)
Density: 4.0 pt.
Primary Underlay: ZigZag - 30 pt/75%
Secondary Underlay: Edgewalk - 38 pt/70%
Column Width: Default

Knit

Minimum Size: .40" (1.016cm)
Density: 4.5 pt.
Primary Underlay: Edgewalk - 25 pt/70%.
Secondary Underlay: None
Column Width: 110%

Maximum Size: 1.25" (3.175cm)
Density: 4.0 pt.
Primary Underlay: ZigZag - 30 pt/75%
Secondary Underlay: Edgewalk - 38 pt/70%
Column Width: 110%

Sweat Shirt Material

Minimum Size: .40" (1.016cm)
Density: 4.5 pt.
Primary Underlay: Edgewalk - 25 pt/70%.
Secondary Underlay: None
Column Width: 110%

Maximum Size: 1.25" (3.175cm)
Density: 4.0 pt.
Primary Underlay: ZigZag - 30 pt/75%
Secondary Underlay: Edgewalk - 38 pt/70%
Column Width: 110%

MAIN INDEX

Geometric Slab-Dak (Page 1 of 2)

Design Shop/ EDS IV p/n: 933912-21

This alphabet contains:

- Letters: A through Z (upper and lowercase)
- Numerals: 0 through 9
- Punctuation and Symbols: !#%&'()*,-./:;=?@
- Special Characters (refer to the table to the right)
- Lock Stitches: No

TIP: To use the numeric keypad, you may need to first press the "NumLock" key. For each special character, hold down the ALT key and enter the code. Release the ALT key. The special character or a 'vertical bar place marker' for it, appears in the text window. Click 'Apply' to see the text on screen.

0124	\$	0196	Ä	0211	Ó	0227	ã	0243	ó
0147	"	0197	Å	0212	Ô	0228	ä	0244	ô
0148	"	0198	Æ	0213	Õ	0229	å	0245	ö
0153	tm	0199	Ç	0214	Ö	0230	æ	0246	ö
0161	i	0200	È	0216	Ø	0231	ç	0248	ø
0163	£	0201	É	0217	Ù	0232	è	0249	ù
0165	¥	0202	Ê	0218	Ú	0233	é	0250	ú
0169	©	0203	Ë	0219	Û	0234	ê	0251	û
0174	®	0204	Ì	0220	Ü	0235	ë	0252	ü
0181	µ	0205	Í	0221	Ý	0236	ì	0253	ý
0191	ι	0206	Î	0222	Þ	0237	í	0254	þ
0192	À	0207	Ï	0223	ß	0238	î	0255	ÿ
0193	Á	0208	Ð	0224	à	0239	ï		
0194	Â	0209	Ñ	0225	á	0241	ñ		
0195	Ã	0210	Ò	0226	â	0242	ò		

Please click [here](#) to refer to page 2 for minimum and maximum specifications for different types of material.

A B C D E F G H I J K L M
N O P Q R S T U V W X Y Z

a b c d e f g h i j k l m

n o p q r s t u v w x y z

1 2 3 4 5 6 7 8 9 0

" " (!? : ; - . , ' & / # =) * % @

™ \$ i £ ¥ © ® µ ι À Á Â Ã Ä Å Æ

Ç È É Ê Ë Ì Í Î Ï Ð Ñ Ò Ó Ô Õ Ö Ø Ù

Ú Û Ü Ý Þ ß à á â ã ä å æ ç è é ê ë

ì í î ï ñ ò ó ô õ ö ø ù ú û ü ý þ ÿ

MAIN INDEX

Geometric Slab-Dak (Page 2 of 2)

Poplin - 65% Poly 35% Cotton

Minimum Size: .25" (.635cm)
Density: 5.0 pt.
Primary Underlay: None
Secondary Underlay: None
Column Width: Default

Maximum Size: 1.50" (3.81cm)
Density: 3.7 pt.
Primary Underlay: ZigZag - 30 pt/70%
Secondary Underlay: Edgewalk - 30 pt/65%
Column Width: Default

Knit

Minimum Size: .25" (.635cm)
Density: 5.0 pt.
Primary Underlay: None
Secondary Underlay: None
Column Width: 130%

Maximum Size: 1.50" (3.81cm)
Density: 3.7 pt.
Primary Underlay: ZigZag - 30 pt/70%
Secondary Underlay: Edgewalk - 30 pt/65%
Column Width: Default

Sweat Shirt Material

Minimum Size: .25" (.635cm)
Density: 5.0 pt.
Primary Underlay: None
Secondary Underlay: None
Column Width: 130%

Maximum Size: 1.50" (3.81cm)
Density: 3.7 pt.
Primary Underlay: ZigZag - 30 pt/70%
Secondary Underlay: Edgewalk - 30 pt/65%
Column Width: Default

MAIN INDEX

Gotta Have-Dak (Page 1 of 2)

Design Shop/ EDS IV p/n: 933912-22

This alphabet contains:

- Letters: A through Z (upper and lowercase)
- Numerals: 0 through 9
- Punctuation and Symbols: !&'-./:;?
- Special Characters (refer to the table to the right)
- Lock Stitches: No

0147	"
0148	"

Please click [here](#) to refer to page 2 for minimum and maximum specifications for different types of material.

TIP: To use the numeric keypad, you may need to first press the "NumLock" key. For each special character, hold down the ALT key and enter the code. Release the ALT key. The special character or a 'vertical bar place marker' for it, appears in the text window. Click 'Apply' to see the text on screen.

A B C D E F G H I J K L M
N O P Q R S T U V W X Y Z
a b c d e f g h i j k l m
n o p q r s t u v w x y z
1 2 3 4 5 6 7 8 9 0
" " ! ? : ; - . , ' & /

MAIN INDEX

Gotta Have-Dak (Page 2 of 2)

Poplin - 65% Poly 35% Cotton

Minimum Size: .25" (.635cm)
Density: 5.0 pt.
Primary Underlay: Centerwalk - 30 pt
Secondary Underlay: None
Column Width: 110%

Maximum Size: 2" (5.08cm)
Density: 3.5 pt.
Primary Underlay: ZigZag - 30 pt/75%
Secondary Underlay: Edgewalk - 30 pt/70%
Column Width: Default

Knit

Minimum Size: .30" (.762cm)
Density: 5.0 pt.
Primary Underlay: Edgewalk - 25 pt/75%
Secondary Underlay: None
Column Width: 140%

Maximum Size: 2" (5.08cm)
Density: 3.5 pt.
Primary Underlay: ZigZag - 30 pt/75%
Secondary Underlay: Edgewalk - 30 pt/70%
Column Width: 110%

Sweat Shirt Material

Minimum Size: .30" (.762cm)
Density: 5.0 pt.
Primary Underlay: Edgewalk - 25 pt/75%
Secondary Underlay: None
Column Width: 140%

Maximum Size: 2" (5.08cm)
Density: 3.5 pt.
Primary Underlay: ZigZag - 30 pt/75%
Secondary Underlay: Edgewalk - 30 pt/70%
Column Width: 110%

Notes:

- No European characters

MAIN INDEX

Goudy Sans-Dak (Page 1 of 2)

Design Shop/ EDS IV p/n: 933912-23

This alphabet contains:

- Letters: A through Z (upper and lowercase)
- Numerals: 0 through 9
- Punctuation and Symbols: !#%&'()*,-./:;=?@
- Special Characters (refer to the table to the right)
- Lock Stitches: No

TIP: To use the numeric keypad, you may need to first press the "NumLock" key. For each special character, hold down the ALT key and enter the code. Release the ALT key. The special character or a 'vertical bar place marker' for it, appears in the text window. Click 'Apply' to see the text on screen.

0124	\$	0196	Ä	0211	Ó	0227	ã	0243	ó
0147	"	0197	Å	0212	Ô	0228	ä	0244	ô
0148	"	0198	Æ	0213	Õ	0229	å	0245	õ
0153	tm	0199	Ç	0214	Ö	0230	æ	0246	ö
0161	i	0200	È	0216	Ø	0231	ç	0248	ø
0163	£	0201	É	0217	Ù	0232	è	0249	ù
0165	¥	0202	Ê	0218	Ú	0233	é	0250	ú
0169	©	0203	Ë	0219	Û	0234	ê	0251	û
0174	®	0204	Ì	0220	Ü	0235	ë	0252	ü
0181	μ	0205	Í	0221	Ý	0236	ì	0253	ý
0191	ι	0206	Î	0222	Þ	0237	í	0254	þ
0192	À	0207	Ï	0223	ß	0238	î	0255	ÿ
0193	Á	0208	Ð	0224	à	0239	ï		
0194	Â	0209	Ñ	0225	á	0241	ñ		
0195	Ã	0210	Ò	0226	â	0242	ò		

Please click [here](#) to refer to page 2 for minimum and maximum specifications for different types of material.

A B C D E F G H I J K L M
 N O P Q R S T U V W X Y Z
 a b c d e f g h i j k l m
 n o p q r s t u v w x y z
 1 2 3 4 5 6 7 8 9 0
 " "(! ? : ; - . , ' & / # =) * % @
 ™ \$ i € ¥ © ® μ ι Ì Á Â Ã Ä Å Æ
 Ç È É Ê Ë Ì Í Î Ï Ð Ñ Ò Ó Ô Õ Ö Ø Ù
 Ú Û Ü Ý Þ ß à á â ã ä å æ ç è é ê ë
 ì í î ï ñ ò ó ô õ ö ø ù ú û ü ý þ ÿ

MAIN INDEX

Goudy Sans-Dak (Page 2 of 2)

Poplin - 65% Poly 35% Cotton

Minimum Size: .35" (.889cm)
Density: 5.0 pt.
Primary Underlay: Centerwalk - 30 pt
Secondary Underlay: None
Column Width: Default

Maximum Size: 2.25" (5.715cm)
Density: 4.0 pt.
Primary Underlay: ZigZag - 30 pt/70%
Secondary Underlay: Edgewalk - 35 pt/65%
Column Width: Default

Knit

Minimum Size: .35" (.889cm)
Density: 5.0 pt.
Primary Underlay: Centerwalk - 30 pt
Secondary Underlay: None
Column Width: Default

Maximum Size: 2.25" (5.715cm)
Density: 4.0 pt.
Primary Underlay: ZigZag - 30 pt/70%
Secondary Underlay: Edgewalk - 35 pt/65%
Column Width: Default

Sweat Shirt Material

Minimum Size: .35" (.889cm)
Density: 5.0 pt.
Primary Underlay: Centerwalk - 30 pt
Secondary Underlay: None
Column Width: Default

Maximum Size: 2.25" (5.715cm)
Density: 4.0 pt.
Primary Underlay: ZigZag - 30 pt/70%
Secondary Underlay: Edgewalk - 35 pt/65%
Column Width: Default

MAIN INDEX

Greek Block

This alphabet contains:

Letters: A through Z (uppercase)

Numerals: 0 through 9

Punctuation and Symbols: !?;-.,'&

Lock Stitches: Yes

DesignShop/ EDS IV/ EDS III p/n: 93391011

EDS II/ EPICOR p/n: 96491011

Minimum letter height: 0.50" (1.27cm)

Maximum letter height: 3.50" (8.89cm)



MAIN INDEX

Greek to Me

This alphabet contains:

- Letters: 24 Greek letters that correspond to A-Z, not including J or W
- Lock Stitches: Yes

DesignShop/ EDS IV/ EZ/ EDS III p/n: 93391119

EDS II/ EPICOR p/n: 96491119

Minimum letter height: 2.00" (5.08cm)

Maximum letter height: 4.00" (10.16cm)



MAIN INDEX

Hebrew Block

This alphabet contains:

- Letters: A through Z (uppercase)
- Numerals: 0 through 9
- Punctuation and Symbols: ("!?:;-.,')
- Lock Stitches: Yes

DesignShop/ EDS IV/ EDS III p/n: 93391111

EDS II/ EPICOR p/n: 96491111

Minimum letter height: 0.50" (1.27cm)

Maximum letter height: 3.00" (7.62cm)

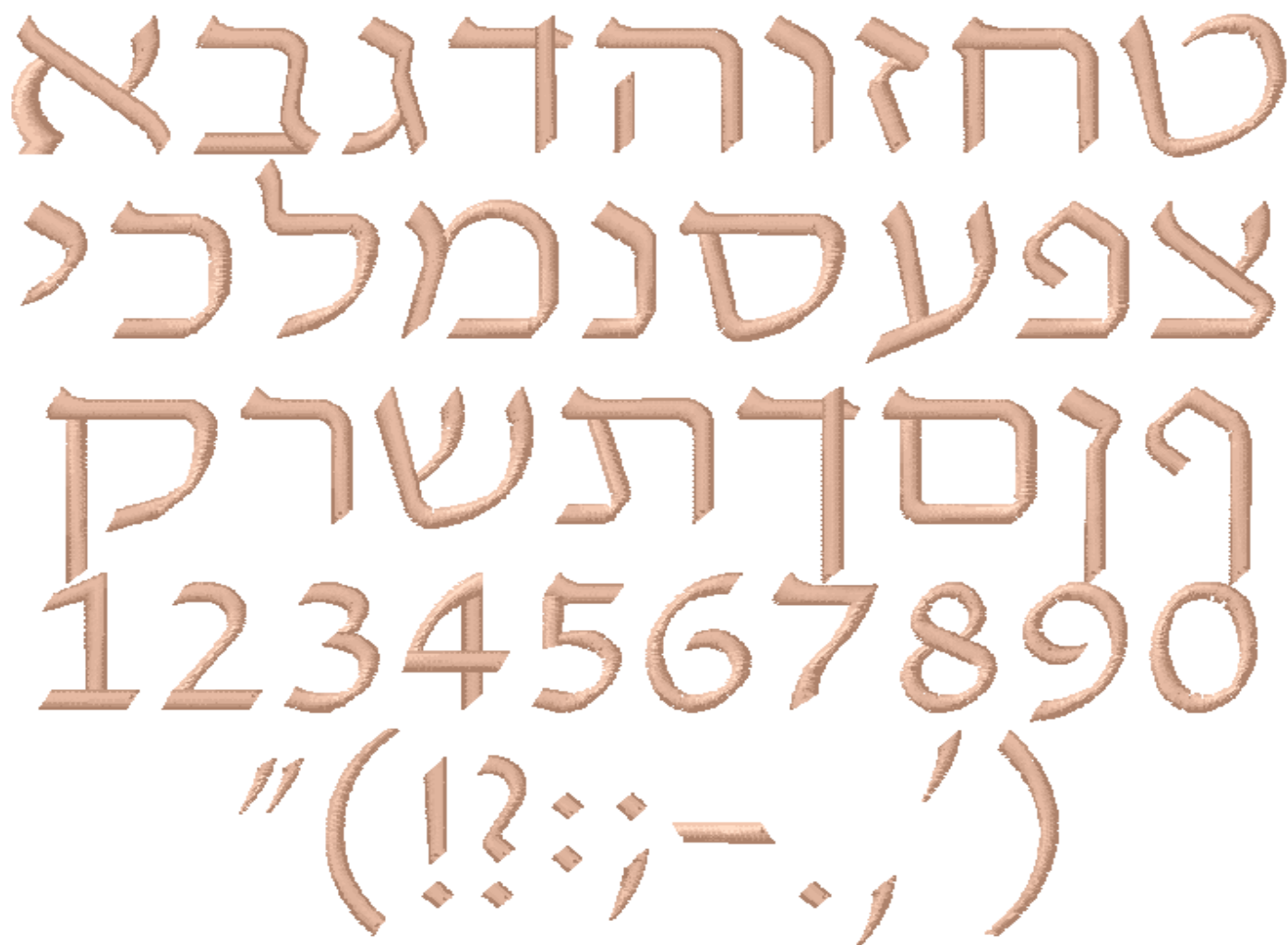

MAIN INDEX

Hector Block

This alphabet contains:

- Letters: A through Z (upper and lowercase)
- Numerals: 0 through 9
- Punctuation and Symbols: "(!?:;+-.,'&/#%)"
- Lock Stitches: Yes

DesignShop/ EDS IV/ EDS III p/n: 93391105

EDS II/ EPICOR p/n: 96491105

Minimum letter height: 0.50" (1.27cm)

Maximum letter height: 4.00" (10.16cm)

For double left quotes, press: *

For double right quotes, press: "

A B C D E F G H I J K L M

N O P Q R S T U V W X Y Z

a b c d e f g h i j k l m

n o p q r s t u v w x y z

1 2 3 4 5 6 7 8 9 0

"(!?:;+-.,'&/#%=)"

MAIN INDEX

Holiday Board SS

This alphabet contains 10 designs.
Lock Stitches: Yes

Minimum letter height: 1.50" (3.81cm)
Maximum letter height: 6.00" (15.24cm)

DesignShop/ EDS IV/ EDS III/ EZ p/n: 93391051
EDS II/ EPICOR p/n: 96491051

Color change commands are already included
between each keyboard character of the
design.

Christmas Bell



a (clapper & lower bell background)
b (bell background)
A (clapper & loop outline)
B (bell outline)
C (bow)

Snowman



l (face background, inner hat stripes)
m (hat & scarf)
n (hat top & brim)
M (hat & scarf outline)
N (remaining outline)

Candy Cane



d (cane background)
D (outline & stripes)
E (bow)

Holly Leaves

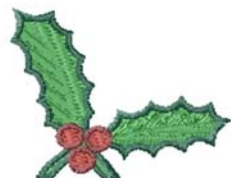

o (leaf background)
p (berry background)
O (leaf outline)
P (berry outline)

Christmas Tree



g (background)
F (trunk)
G (outline)

Santa Claus



q (face & beard background)
r (cap background)
Q (face & beard outline)
R (cap, nose & mouth outline)
S (face detail)

Menorah



H (Menorah)

Christmas Stocking



t (sock background)
u (heel background)
v (cuff background)
T (sock outline)
U (heel & loop outline)
V (cuff outline)

Christmas Candle



j (candle background)
I (flame)
J (berries & outline)
K (holly)
L (candle wax)

Christmas Wreath



w (background)
W (outline)
X (bow)

MAIN INDEX

Hollyweird-Dak

DesignShop/ EDS IV p/n: 933912-24

This alphabet contains:

- Letters: A through Z (upper and lowercase)
- Numerals: 0 through 9
- Punctuation and Symbols: !#%&'()*,-./:;=?@
- Special Characters (refer to the table to the right)
- Lock Stitches: No

TIP: To use the numeric keypad, you may need to first press the "NumLock" key. For each special character, hold down the ALT key and enter the code. Release the ALT key. The special character or a 'vertical bar place marker' for it, appears in the text window. Click 'Apply' to see the text on screen.

Minimum letter height: 0.35" (0.89cm)

Maximum letter height: 2.75" (6.99cm)

0124	\$	0196	Ä	0211	Ó	0227	ã	0243	ó
0147	"	0197	Å	0212	Ô	0228	ä	0244	ô
0148	"	0198	Æ	0213	Õ	0229	å	0245	ö
0153	tm	0199	Ç	0214	Ö	0230	æ	0246	ö
0161	i	0200	È	0216	Ø	0231	ç	0248	ø
0163	£	0201	É	0217	Ù	0232	è	0249	ù
0165	¥	0202	Ê	0218	Ú	0233	é	0250	ú
0169	©	0203	Ë	0219	Û	0234	ê	0251	û
0174	®	0204	Ì	0220	Ü	0235	ë	0252	ü
0181	μ	0205	Í	0221	Ý	0236	ì	0253	ý
0191	ι	0206	Î	0222	Þ	0237	í	0254	þ
0192	À	0207	Ï	0223	ß	0238	î	0255	ÿ
0193	Á	0208	Ð	0224	à	0239	ï		
0194	Â	0209	Ñ	0225	á	0241	ñ		
0195	Ã	0210	Ò	0226	â	0242	ò		

A B C D E F G H I J K L M
 N O P Q R S T U V W X Y Z
 a b c d e f g h i j k l m
 n o p q r s t u v w x y z
 1 2 3 4 5 6 7 8 9 0
 " '(! ? : ; - . , ' & / # =) * % ©
 ™ \$ i £ ¥ © ® μ é À Á Â Ã Ä Å Æ
 Ç È É Ê Ë Ì Í Î Ï Ð Ñ Ò Ó Ô Õ Ö Ø Ù
 Ú Û Ü Ý Þ ß à á â ã ä å æ ç è é ê ë
 ì í î ï ð ñ ò ó ô õ ö ø ù ú û ü ý þ ÿ

MAIN INDEX

Illusion Block 1

This alphabet contains:

- Letters: A through Z (uppercase)
- Numerals: 0 through 9
- Punctuation and Symbols: "(!?:;-.',/=)"
- Lock Stitches: Yes

For double left quotes, press: ``
For double right quotes, press: ++

DesignShop/ EDS IV/ EZ/ EDS III p/n: 93391117
EDS II/ EPICOR p/n: 96491117

Minimum letter height: 1.50" (3.81cm)
Maximum letter height: 6.00" (15.24cm)

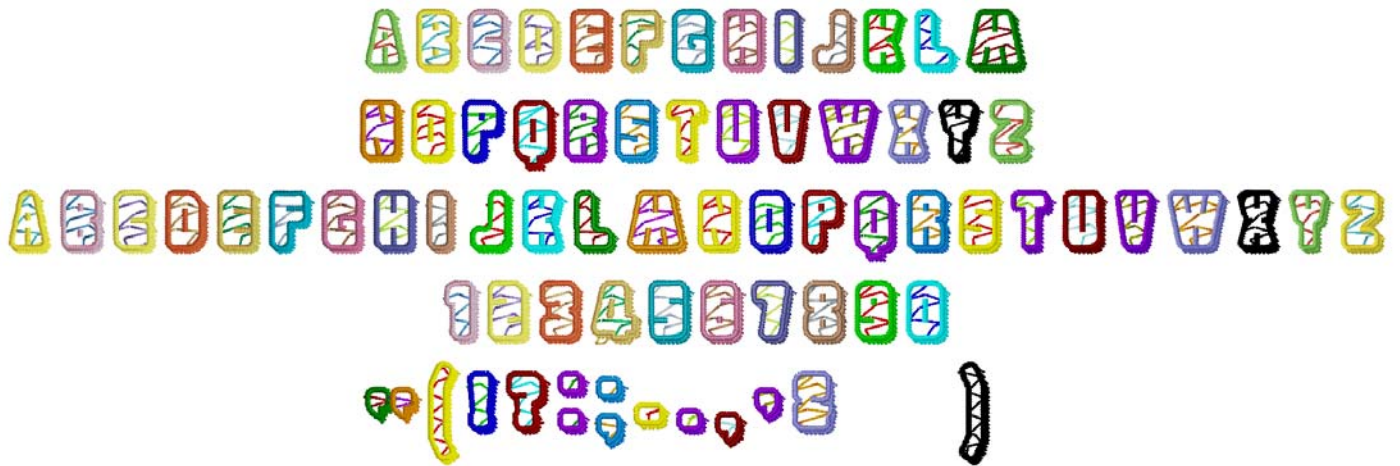

MAIN INDEX

Impulse-Dak (Page 1 of 2)

Design Shop/ EDS IV p/n: 933912-25

This alphabet contains:

- Letters: A through Z (upper and lowercase)
- Numerals: 0 through 9
- Punctuation and Symbols: !#%&'()*,-./:;=?@
- Lock Stitches: No

Special Characters (refer to the table to the right)

TIP: To use the numeric keypad, you may need to first press the "NumLock" key. For each special character, hold down the ALT key and enter the code. Release the ALT key. The special character or a 'vertical bar place marker' for it, appears in the text window. Click 'Apply' to see the text on screen.

0124	\$	0196	Ä	0211	Ó	0227	ã	0243	ó
0147	`	0197	Å	0212	Ô	0228	ä	0244	ô
0148	"	0198	Æ	0213	Õ	0229	å	0245	õ
0153	tm	0199	Ç	0214	Ö	0230	æ	0246	ö
0161	i	0200	È	0216	Ø	0231	ç	0248	ø
0163	£	0201	É	0217	Ù	0232	è	0249	ù
0165	¥	0202	Ê	0218	Ú	0233	é	0250	ú
0169	©	0203	Ë	0219	Û	0234	ê	0251	û
0174	®	0204	Ì	0220	Ü	0235	ë	0252	ü
0181	µ	0205	Í	0221	Ý	0236	ì	0253	ý
0191	ι	0206	Î	0222	Þ	0237	í	0254	þ
0192	À	0207	Ï	0223	ß	0238	î	0255	ÿ
0193	Á	0208	Ð	0224	à	0239	ï		
0194	Â	0209	Ñ	0225	á	0241	ñ		
0195	Ã	0210	Ò	0226	â	0242	ò		

Please click [here](#) to refer to page 2 for minimum and maximum specifications for different types of material.

A B C D E F G H I J K L M

N O P Q R S T U V W X Y Z

a b c d e f g h i j k l m

n o p q r s t u v w x y z

1 2 3 4 5 6 7 8 9 0

" "(! ? : ; - . , ' & / # =) * % @

™ \$ ¡ ¢ £ ¥ © ® µ º À Á Â Ã Ä Å Æ

Ç È É Ê Ë Ì Í Î Ï Ð Ñ Ò Ó Ô Õ Ö Ø Ù

Û Ü Ý Þ à á â ã ä å æ ç è é ê ë

ì í î ï ñ ò ó ô õ ö ø ù ú û ü ý þ ÿ

MAIN INDEX

Impulse-Dak (Page 2 of 2)

Poplin - 65% Poly 35% Cotton

Minimum Size: .35" (.889cm)
Density: 4.5 pt.
Primary Underlay: Centerwalk - 25 pt
Secondary Underlay: None
Column Width: Default

Maximum Size: 1.50" (3.81cm)
Density: 3.8 pt.
Primary Underlay: ZigZag - 25pt/70%
Secondary Underlay: Edgewalk - 38 pt/65%
Column Width: Default

Knit

Minimum Size: .35" (.889cm)
Density: 4.5 pt.
Primary Underlay: Centerwalk - 25 pt
Secondary Underlay: None
Column Width: 130%

Maximum Size: 1.50" (3.81cm)
Density: 3.8 pt.
Primary Underlay: ZigZag - 25pt/70%
Secondary Underlay: Edgewalk - 38 pt/65%
Column Width: 110%

Sweat Shirt Material

Minimum Size: .35" (.889cm)
Density: 4.5 pt.
Primary Underlay: Centerwalk - 25 pt
Secondary Underlay: None
Column Width: 130%

Maximum Size: 1.50" (3.81cm)
Density: 3.8 pt.
Primary Underlay: ZigZag - 25pt/70%
Secondary Underlay: Edgewalk - 38 pt/65%
Column Width: 110%

MAIN INDEX

J.R. Block

This alphabet contains:

- Letters: A through Z (uppercase)
- Numerals: 0 through 9
- Punctuation and Symbols: "(!?:;+-.,'&/#%)"
- Lock Stitches: Yes

For double left quotes, press: `"
For double right quotes, press: *"

DesignShop/ EDS IV/ EDS III p/n: 93391078
EDS II/ EPICOR p/n: 96491078

Minimum letter height: 0.25" (0.635cm)
Maximum letter height: 2.00" (5.08cm)

A B C D E F G H I

J K L M N O P Q R

S T U V W X Y Z

1 2 3 4 5 6 7 8 9 0

"(!?:;+-.,'&/#%=)"

MAIN INDEX

Juliette Script

This alphabet contains:

Letters: A through Z (upper and lowercase)

Numerals: 0 through 9

Punctuation and Symbols: "(!?:;+-.,'&/#%)"

Lock Stitches: Yes

For double left quotes, press: ``

For double right quotes, press: *

DesignShop/ EDS IV/ EDS III p/n: 93391016

EDS II/ EPICOR p/n: 96491016

Minimum letter height: 0.50" (1.27cm)

Maximum letter height: 5.00" (12.70cm)

A B C D E F G H I J K L M
N O P Q R S T U V W X Y Z

abcdefghijklmnopqrstuvwxyz

1234567890

`` (!? : ; + - . , ' & / % # =) * ``

MAIN INDEX

Knit Block

This alphabet contains:

- Letters: A through Z (uppercase)
- Numerals: 0 through 9
- Punctuation and Symbols: "(!?:;+-.,'&/#%)"
- Lock Stitches: Yes

For double left quotes, press: ``

For double right quotes, press: *

DesignShop/ EDS IV/ EDS III p/n: 93391010

EDS II/ EPICOR p/n: 96491010

Minimum letter height: 0.35" (0.89cm)

Maximum letter height: 2.00" (5.08cm)

ABCDEFGHI
JKLMNOPQR
STUVWXYZ
1234567890
``(!?:;+-.,'&/#%=)``

MAIN INDEX

Legende Script

This alphabet contains:

- Letters: A through Z (upper and lowercase)
- Numerals: 0 through 9
- Punctuation and Symbols: "(-, '&/)"
- Lock Stitches: Yes

For double left quotes, press: *

For double right quotes, press: "

DesignShop/ EDS IV/ EDS III p/n: 93391018

EDS II/ EPICOR p/n: 96491018

Minimum letter height: 0.50" (1.27cm)

Maximum letter height: 2.00" (5.08cm)

A B C D E F G H I
J K L M N O P Q R
S T U V W X Y Z
a b c d e f g h i j k l m n o p q r s t u v w x y z
1 2 3 4 5 6 7 8 9 0
"(-, '&/)"

MAIN INDEX

Lucia CP-Dak (Page 1 of 2)

Design Shop/ EDS IV/ p/n: 933912-26

This alphabet contains:

- Letters: A through Z (upper and lowercase)
- Numerals: 0 through 9
- Punctuation and Symbols: !#%&'()*,.-/ ;:=?@
- Special Characters (refer to the table to the right)
- Lock Stitches: No

TIP: To use the numeric keypad, you may need to first press the "NumLock" key. For each special character, hold down the ALT key and enter the code. Release the ALT key. The special character or a 'vertical bar place marker' for it, appears in the text window. Click 'Apply' to see the text on screen.

Minimum letter height: 0.75" (1.91cm)

Maximum letter height: 2.50" (6.35cm)

0124	\$	0196	Ä	0211	Ó	0227	ã	0243	ó
0147	"	0197	Å	0212	Ô	0228	ä	0244	ô
0148	"	0198	Æ	0213	Õ	0229	å	0245	õ
0153	tm	0199	Ç	0214	Ö	0230	æ	0246	ö
0161	i	0200	È	0216	Ø	0231	ç	0248	ø
0163	£	0201	É	0217	Ù	0232	è	0249	ù
0165	¥	0202	Ê	0218	Ú	0233	é	0250	ú
0169	©	0203	Ë	0219	Û	0234	ê	0251	û
0174	®	0204	Ì	0220	Ü	0235	ë	0252	ü
0181	µ	0205	Í	0221	Ý	0236	ì	0253	ý
0191	¿	0206	Î	0222	Þ	0237	í	0254	þ
0192	À	0207	Ï	0223	ß	0238	î	0255	ÿ
0193	Á	0208	Ð	0224	à	0239	ï		
0194	Â	0209	Ñ	0225	á	0241	ñ		
0195	Ã	0210	Ò	0226	â	0242	ò		



MAIN INDEX

Lucia CP-Dak (Page 2 of 2)

Poplin - 65% Poly 35% Cotton

Minimum Size: .75" (1.905cm)
Density: 4.0 pt.
Primary Underlay: None
Secondary Underlay: None
Column Width: Default

Maximum Size: 2.50" (6.35cm)
Density: 4.0 pt.
Primary Underlay: ZigZag -
Secondary Underlay: Edgewalk -
Column Width: Default

MAIN INDEX

Lucida-Dak (Page 1 of 2)

Design Shop/ EDS IV/ p/n: 933912-27

This alphabet contains:

- Letters: A through Z (upper and lowercase)
- Numerals: 0 through 9
- Punctuation and Symbols: !#%&'()*, -./ :;=?@
- Special Characters (refer to the table to the right)
- Lock Stitches: No

TIP: To use the numeric keypad, you may need to first press the "NumLock" key. For each special character, hold down the ALT key and enter the code. Release the ALT key. The special character or a 'vertical bar place marker' for it, appears in the text window. Click 'Apply' to see the text on screen.

Minimum letter height: 0.40" (1.02cm)

Maximum letter height: 3.00" (7.62cm)

0124	\$	0196	Ä	0211	Ó	0227	ã	0243	ó
0147	"	0197	Å	0212	Ô	0228	ä	0244	ô
0148	"	0198	Æ	0213	Õ	0229	å	0245	õ
0153	tm	0199	Ç	0214	Ö	0230	æ	0246	ö
0161	i	0200	È	0216	Ø	0231	ç	0248	ø
0163	£	0201	É	0217	Ù	0232	è	0249	ù
0165	¥	0202	Ê	0218	Ú	0233	é	0250	ú
0169	©	0203	Ë	0219	Û	0234	ê	0251	û
0174	®	0204	Ì	0220	Ü	0235	ë	0252	ü
0181	μ	0205	Í	0221	Ý	0236	ì	0253	ý
0191	ι	0206	Î	0222	Þ	0237	í	0254	þ
0192	À	0207	Ï	0223	ß	0238	î	0255	ÿ
0193	Á	0208	Ð	0224	à	0239	ï		
0194	Â	0209	Ñ	0225	á	0241	ñ		
0195	Ã	0210	Ò	0226	â	0242	ò		

A B C D E F G H I J K L M
 N O P Q R S T U V W X Y Z
 a b c d e f g h i j k l m
 n o p q r s t u v w x y z
 1 2 3 4 5 6 7 8 9 0
 " " (! ? : ; - . , ' & / # =) * % @
 ™ \$ i £ ¥ © ® μ ι À Á Â Ã Ä Å Æ
 Ç È É Ê Ë Ì Í Î Ï Ð Ñ Ò Ó Ô Õ Ö Ø Ù
 Ú Û Ü Ý Þ ß à á â ã ä å æ ç è é ê ë
 ì í î ï ñ ò ó ô õ ö ø ù ú û ü ý þ ÿ

MAIN INDEX

Lucida-Dak (Page 2 of 2)

Poplin - 65% Poly 35% Cotton

Minimum Size: .40" (1.016cm)

Density: 3.9 pt.

Primary Underlay: Centerwalk - 30 pt.

Secondary Underlay: None

Column Width: 140%

Maximum Size: 3.0" (7.62cm)

Density: 3.7 pt.

Primary Underlay: ZigZag - 15 pt/50%

Secondary Underlay: Edgewalk - 36 pt/55%

Column Width: Default

MAIN INDEX

Lydian-Dak (Page 1 of 2)

EDS IV/ Design Shop p/n: 933912-28

This alphabet contains:

- Letters: A through Z (upper and lowercase)
- Numerals: 0 through 9
- Punctuation and Symbols: !#%&'()*, -./ : ; = ? @
- Lock Stitches: No

Special Characters (refer to the table to the right)
 TIP: To use the numeric keypad, you may need to first press the "NumLock" key. For each special character, hold down the ALT key and enter the code. Release the ALT key. The special character or a 'vertical bar place marker' for it, appears in the text window. Click 'Apply' to see the text on screen.

0124	\$	0196	Ä	0211	Ó	0227	ã	0243	ó
0147	`	0197	Å	0212	Ô	0228	ä	0244	ô
0148	"	0198	Æ	0213	Õ	0229	å	0245	ö
0153	tm	0199	Ç	0214	Ö	0230	æ	0246	ø
0161	i	0200	È	0216	Ø	0231	ç	0248	ø
0163	£	0201	É	0217	Ù	0232	è	0249	ù
0165	¥	0202	Ê	0218	Ú	0233	é	0250	ú
0169	©	0203	Ë	0219	Û	0234	ê	0251	û
0174	®	0204	Ï	0220	Ü	0235	ë	0252	ü
0181	μ	0205	Í	0221	Ý	0236	ì	0253	ý
0191	ι	0206	Î	0222	Þ	0237	í	0254	þ
0192	À	0207	Ï	0223	ß	0238	î	0255	ÿ
0193	Á	0208	Ð	0224	à	0239	ï		
0194	Â	0209	Ñ	0225	á	0241	ñ		
0195	Ã	0210	Ò	0226	â	0242	ò		

Please click [here](#) to refer to page 2 for minimum and maximum specifications for different types of material.

A B C D E F G H I J K L M
 N O P Q R S T U V W X Y Z
 a b c d e f g h i j k l m
 n o p q r s t u v w x y z
 1 2 3 4 5 6 7 8 9 0
 “ ” (! ? : ; - . , ' & / # =) * % @
 ™ \$ ¡ £ ¥ © ® μ ι À Á Â Ã Ä Å Æ
 Ç È É Ê Ë Ì Í Î Ï Ð Ñ Ò Ó Ô Õ Ö Ø Ù
 Ú Û Ü Ý Þ ß à á â ã ä å æ ç è é ê ë
 ì í î ï ñ ò ó ô õ ö ø ù ú û ü ý þ ÿ

MAIN INDEX

Lydian-Dak (Page 2 of 2)

Poplin - 65% Poly 35% Cotton

Minimum Size: .25" (.635cm)
Density: 5.0 pt.
Primary Underlay: Centerwalk - 25 pt
Secondary Underlay: None
Column Width: Default

Maximum Size: 2.25" (5.715cm)
Density: 3.5 pt.
Primary Underlay: ZigZag - 35pt/65%
Secondary Underlay: Edgewalk - 30 pt/60%
Column Width: Default

Knit

Minimum Size: .25" (.635cm)
Density: 5.0 pt.
Primary Underlay: Centerwalk - 25 pt
Secondary Underlay: None
Column Width: 130%

Maximum Size: 2.25" (5.715cm)
Density: 3.5 pt.
Primary Underlay: ZigZag - 35pt/65%
Secondary Underlay: Edgewalk - 30 pt/60%
Column Width: Default

Sweat Shirt Material

Minimum Size: .25" (.635cm)
Density: 5.0 pt.
Primary Underlay: Centerwalk - 25 pt
Secondary Underlay: None
Column Width: 130%

Maximum Size: 2.25" (5.715cm)
Density: 3.5 pt.
Primary Underlay: ZigZag - 35pt/65%
Secondary Underlay: Edgewalk - 30 pt/60%
Column Width: Default

MAIN INDEX

Macedon-Dak (Page 1 of 2)

EDS IV/ Design Shop p/n: 933912-29

This alphabet contains:

- Letters: A through Z (uppercase only)
- Numerals: 0 through 9
- Punctuation and Symbols: !#%&'()*,.-./ ;:=?@
- Lock Stitches: No

Special Characters (refer to the table to the right)
 TIP: To use the numeric keypad, you may need to first press the "NumLock" key. For each special character, hold down the ALT key and enter the code. Release the ALT key. The special character or a 'vertical bar place marker' for it, appears in the text window. Click 'Apply' to see the text on screen.

Minimum letter height: 0.35" (0.89cm)
 Maximum letter height: 2.00" (5.08cm)

0124	\$	0196	Ä	0211	Ó
0147	`	0197	Å	0212	Ô
0148	"	0198	Æ	0213	Õ
0153	™	0199	Ç	0214	Ö
0161	ı	0200	È	0216	Ø
0163	£	0201	É	0217	Ù
0165	¥	0202	Ê	0218	Ú
0169	©	0203	Ë	0219	Û
0174	®	0204	Ì	0220	Ü
0181	μ	0205	Í	0221	Ý
0191	ı	0206	Î	0222	Ɔ
0192	À	0207	Ï	0223	Ɔ
0193	Á	0208	Ð		
0194	Â	0209	Ñ		
0195	Ã	0210	Ò		

a b c d e f g h i j k l m
 n o p q r s t u v w x y z
 1 2 3 4 5 6 7 8 9 0
 " " () ? ; ; - . , ' & / # =) * % @
 ™ \$ | £ ¥ © ® μ ı à á â ã ä å
 æ ç è é ê ë ì í î ï ð ñ
 ò ó ô õ ö ø ù ú û ü ý þ ß

MAIN INDEX

Macedon-Dak (Page 2 of 2)

Poplin - 65% Poly 35% Cotton

Minimum Size: .35" (0.889cm)
Density: 4.6 pt.
Primary Underlay: Centerwalk - 30 pt.
Secondary Underlay: None
Column Width: Default

Maximum Size: 2.0" (5.08cm)
Density: 3.8 pt.
Primary Underlay: ZigZag - 15 pt/50%
Secondary Underlay: Edgewalk - 30 pt/55%
Column Width: Default

Notes:

- Upper Case Only

MAIN INDEX

Mascot 1 SS

This alphabet contains 6 designs.
Lock Stitches: Yes

DesignShop/ EDS IV/ EDS III/ EZ p/n: 93391046
EDS II/ EPICOR p/n: 96491046

Minimum letter height: varies for each design
Maximum letter height: 6.00" (15.24cm)

Color change commands are already included between each keyboard character of the design.

The keyboard characters for each design are located to the right of the design.

Bear (minimum height: 1.00")



- b (background color)
- B (2 colors)
- 1st (outline & detail)
- 2nd (center eye)

Cardinal (minimum height: 1.00")



- e (2 colors)
- 1st (head)
- 2nd (beak & eye)
- E (outline & detail)

Buffalo (minimum height: 1.00")



- c (background color)
- C (outline & detail)

Chief (minimum height: 1.50")



- f (2 colors)
- 1st (face)
- 2nd (warbonnet)
- F & G (outline & detail)

Bulldog (minimum height: 1.50")



- d (2 colors)
- 1st (spikes, eyes, mouth)
- 2nd (background)

Flag (minimum height: 1.50")



- h (2 colors)
- 1st (background)
- 2nd (cross bars)
- H (2 colors)
- 1st (stars & outline)
- 2nd (flag pole)

MAIN INDEX

Mascot 2 SS

This alphabet contains 5 designs.
Lock Stitches: Yes

DesignShop/ EDS IV/ EDS III/ EZ p/n: 93391052
EDS II/ EPICOR p/n: 96491052

Minimum letter height: 1.50" (3.81cm)
Maximum letter height: 6.00" (15.24cm)

Color change commands are already included between each keyboard character of the design.

The keyboard characters for each design are located to the right of the design.

Lightning Bolt

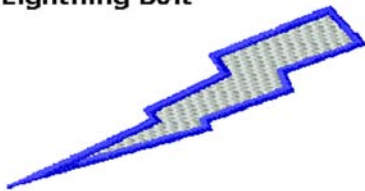

a (background)
A (outline)

Ram



d (background)
D (outline)

Lion's Head



b (background)
B (2 colors)
- 1st (eyes)
- 2nd (outline)

Wildcat's Head



e (background)
E (2 colors)
- 1st (eyes, mouth)
- 2nd (outline)

Tiger's Head



c (background)
C (2 colors)
- 1st (outline)
- 2nd (eyes, whiskers)

Trojan's Head



f (2 colors)
- 1st (feather background)
- 2nd (face, hat background)
F (outline)

MAIN INDEX

Mascot 3 SS

This alphabet contains 6 designs.
Lock Stitches: Yes

DesignShop/ EDS IV/ EDS III/ EZ p/n: 93391059
EDS II/ EPICOR p/n: 96491059

Minimum letter height: 1.50" (3.81cm)
Maximum letter height: 6.00" (15.24cm)

Color change commands are already included between each keyboard character of the design.

The keyboard characters for each design are located to the right of the design.

Bear Paw



a (background color)
A (outline)

Bee



d (background color)
D (outline)

Cougar's Head



b (background color)
B (2 colors)
- 1st (eyes, teeth, whisker)
- 2nd (outline)

Dragon



e (3 colors)
- 1st (eye, flame)
- 2nd (main body)
- 3rd (wing, body, detail)
E (outline)

Comic Eagle



c (2 colors)
- 1st (legs, hands, head)
- 2nd (shirt)
C (outline)

Knight



f (2 colors)
- 1st (plume)
- 2nd (helmet)
F (outline)

MAIN INDEX

Mascot 4 SS

This alphabet contains 5 designs.
Lock Stitches: Yes

DesignShop/ EDS IV/ EDS III/ EZ p/n: 93391088
EDS II/ EPICOR p/n: 96491088

Minimum letter height: varies per design
Maximum letter height: 6.00" (15.24cm)

Color change commands are already included between each keyboard character of the design.

The keyboard characters for each design are located to the right of the design.



a (background color)
A (outline)

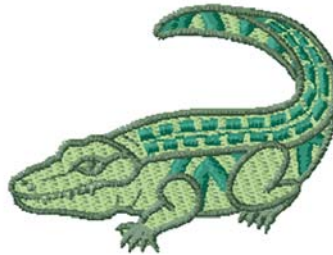

d (background)
D (2 colors)
- 1st (detail)
- 2nd (outline)



b (background color)
B (outline)



e (6 colors)
- 1st (socks, kilt, hat)
- 2nd (shirt, shock, tops, crosshatch)
- 3rd (sash, tie)
- 4th (hat top, crosshatch belt)
- 5th (legs, hands, face)
- 6th (outline, detail)



c (background)
C (2 colors)
- 1st (outline)
- 2nd (eyes)

MAIN INDEX

Mascot 5 SS

This alphabet contains 5 designs.
Lock Stitches: Yes

DesignShop/ EDS IV/ EDS III/ EZ p/n: 93391087
EDS II/ EPICOR p/n: 96491087

Minimum letter height: 1.50" (3.81cm)
Maximum letter height: 6.00" (15.24cm)

Color change commands are already included between each keyboard character of the design.

The keyboard characters for each design are located to the right of the design.

Pirate's Head



a (2 colors)
- 1st (face)
- 2nd (eye, hair, skull)
A (outline)

Viking's Head



c (2 colors)
- 1st (horns, face)
- 2nd (hair)
C (outline)

Full Tiger



b (background)
B (outline)

Coyote's Head



d (background)
D (outline)

Tornado



e (tomado)

MAIN INDEX

Melanie Script

This alphabet contains:

- Letters: A through Z (upper and lowercase)
- Numerals: 0 through 9
- Punctuation and Symbols: "(!?:;-=.,'&/#)"
- Lock Stitches: Yes

Minimum letter height: 0.75" (1.90cm)
Maximum letter height: 1.50" (3.81cm)

For double left quotes, press: "
For double right quotes, press: *

DesignShop/ EDS IV/ EDS III p/n: 93391026
EDS II/ EPICOR p/n: 96491026

A B C D E F G H I
J K L M N O P Q R
S T U V W X Y Z
a b c d e f g h i j k l m
n o p q r s t u v w x y z
1 2 3 4 5 6 7 8 9 0
"(! ? : ; - = . , ' & / # =)"

MAIN INDEX

Melco Block

DesignShop/EDS IV/ EDS III/ p/n: 93391015
 EDS II/ EPICOR p/n: 96491015

This alphabet contains:

- Letters: A through Z (upper and lowercase)
- Numerals: 0 through 9
- Punctuation and Symbols: "(!?:;+-.,'&/#%)"
- Special Characters (refer to the table to the right) - press <Alt> and use numeric keypad for special characters
- Lock Stitches

Minimum letter height: 0.35" (0.89cm)
 Maximum letter height: 4.00" (10.16cm)

For double left quotes, press: ``
 For double right quotes, press: **

0124	\$	0198	Æ	0213	Ö	0229	ǎ	0245	õ
0161	i	0199	Ç	0214	Õ	0230	æ	0246	ö
0163	£	0200	È	0216	Ø	0231	ç	0248	ø
0165	¥	0201	É	0217	Ù	0232	è	0249	ù
0167	§	0202	Ê	0218	Ú	0233	é	0250	ú
0169	©	0203	Ë	0219	Û	0234	ê	0251	û
0174	®	0204	Ì	0220	Ü	0235	ë	0252	ü
0181	µ	0205	Í	0221	Ý	0236	ì	0253	ý
0191	ı	0206	Î	0222	Þ	0237	í	0254	þ
0192	À	0207	Ï	0223	ß	0238	î	0255	ÿ
0193	Á	0208	Ð	0224	à	0239	ï		
0194	Â	0209	Ñ	0225	á	0241	ñ		
0195	Ã	0210	Ò	0226	â	0242	ò		
0196	Ä	0211	Ó	0227	ã	0243	ó		
0197	Å	0212	Ô	0228	ä	0244	ô		

A B C D E F G H I J K L M
N O P Q R S T U V W X Y Z
a b c d e f g h i j k l m
n o p q r s t u v w x y z
1 2 3 4 5 6 7 8 9 0
"(!?::;-.,'&/#=)"
\$£¥§©®µıÀÁÂÃÄÅ
ÆÇÈÉÊËÌÍÎÏÐÑÒÓÔ
ÕÖÙÚÛÜÝÞßàáâãä
åæçèéêëìíîñòóôõ
øùúûüýþÿ

MAIN INDEX

Melco Block CP

This alphabet contains:

- Letters: A through Z (uppercase)
- Numerals: 0 through 9
- Punctuation and Symbols: "(!?:;=-.,'/&/#)"
- Lock Stitches: Yes

Minimum letter height: 0.20" (0.51cm)
Maximum letter height: 0.75" (1.91cm)

For double left quotes, press: *
For double right quotes, press: "

DesignShop/ EDS IV/ EDS III p/n: 93391165

Closest Point (CP) alphabet; characters are joined at the closest point between each letter.

ABCDEFGHI
JKLMNOPQR
STUVWXYZ
abcdefghijklm
nopqrstuvwxyz
1234567890
"(!?:;=-.,'/&/#=)"

MAIN INDEX

Melco Borders #1





















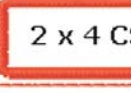



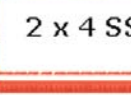



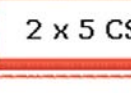







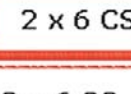







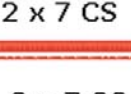

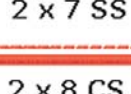

This alphabet contains 52 borders and designs.
Lock Stitches: Yes

Minimum letter height: 0.50" (1.27cm)
Maximum letter height: 6.00" (15.24cm)

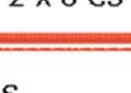
DesignShop/ EDS IV/ EDS III p/n: 93391044
EDS II/ EPICOR p/n: 96491044

The keyboard character for each design is located to the left of the displayed border on this code sheet.

Those squares, diamonds, rectangles, and ellipses designated 2 x ? will sew at 2 .00" high with a 1/4 " column width if you enter a letter height of 2.00". If you enter a height of 1.00", the height will be 1.00" and the column width will be 1/8": everything changes proportionately as you change the letter height.

A 	M 	a  circle - column stitch	m  2 x 3 CS
B 	N 	b  circle - Single stitch	n  2 x 3 SS
C 	O 	c  2 x 3 CS	o  2 x 4 CS
D  2 x 2 diamond	P 	d  2 x 3 SS	p  2 x 4 SS
E  2 x 3 diamond	Q 	e  2 x 4 CS	q  2 x 5 CS
F  2 x 4 diamond	RS 	f  2 x 4 SS	r  2 x 5 SS
G 	T 	g  2 x 5 CS	s  2 x 6 CS
H 	U 	h  2 x 5 SS	t  2 x 6 SS
I 	V 	i  2 x 6 CS	u  2 x 7 CS
J 	WX 	j  2 x 6 SS	v  2 x 7 SS
K 	YZ 	k  square-column stitch	w  2 x 8 CS
L 		l  square - single stitch	x  2 x 7 SS
			y 
			z 

MAIN INDEX

Melco Borders #2

This alphabet contains 52 borders and designs.

Lock Stitches: Yes

DesignShop/ EDS IV/ EDS III p/n: 93391044

EDS II/ EPICOR p/n: 96491044

Minimum letter height: 0.50" (1.27cm)

Maximum letter height: 6.00" (15.24cm)

Enter a letter height of 2.00" to obtain the dimensions given below. If you increase or decrease the letter height, all other dimensions increase or decrease proportionately.

Note: many of the wider rectangles will not fit inside the sewing field if entered at larger letter heights.

Ovals



Keyboard Character	Size
A	2" x 3"
B	2" x 4"
C	2" x 5"

Round Cornered Rectangles

Keyboard Character	Size
D	2" x 2"
E	2" x 2.5"
F	2" x 3"
G	2" x 3.5"
H	2" x 4"
I	2" x 4.5"
J	2" x 5"
K	2" x 5.5"
L	2" x 6"
M	2" x 6.5"
N	2" x 7"
O	2" x 7.5"
P	2" x 8"
Q	2" x 8.5"
R	2" x 9"
S	2" x 9.5"
T	2" x 10"
U	2" x 10.5"
V	2" x 11"
W	2" x 11.5"
X	2" x 12"
Y	2" x 14.5"

Sharp Cornered Rectangles



Keyboard Character	Size
a	2" x 4"
b	2" x 5"
c	2" x 6"
d	2" x 7"
e	2" x 8"
f	2" x 10"
g	2" x 12"

MAIN INDEX

Melco Script

This alphabet contains:

- Letters: A through Z (upper and lowercase)
- Numerals: 0 through 9
- Punctuation and Symbols: "(!?:;-=.,'&/#)"
- Lock Stitches: Yes

Minimum letter height: 0.20" (0.508cm)

Maximum letter height: 1.00" (2.54cm)

For double left quotes, press: *

For double right quotes, press: "

DesignShop/ EDS IV/ EDS III p/n: 93391017

EDS II/ EPICOR p/n: 96491017

A B C D E F G H I
J K L M N O P Q R
S T U V W X Y Z
abcdefghijklmnop
qrstuvwxyz
1 2 3 4 5 6 7 8 9 0
" (!? : ; - = . , ' & / # =)" "

MAIN INDEX

Micro Alphabet Series

The following alphabets contain:

- Letters: A through Z (uppercase)
- Numerals: 0 through 9
- Punctuation and Symbols: "!?:;-.,'&/#
- Lock Stitches: Yes

DesignShop/ EDS IV/ EZ/ EDS III p/n: 933911XX

EDS II/ EPICOR p/n: 964911XX

(the last two digits for each alphabet are below)

Minimum and Maximum sizes are below

Recommended parameters:

- 3.7 to 4.5 density
- 12pt to 25pt stitch length
- letter width (EDSII/III, -20 to +20) EDS IV, DesignShop 80% to 120%

- column width (EDS II/III, 0 to +2) EDS IV, DesignShop, 100% to 120%
- short stitches off
- use "lock stitches on" or "auto lock" for letters larger than .25"

By entering capital letters, letters will exit at top.
By entering lowercase letters, letters will exit at bottom.

By combining capital and lowercase letters you can create words that connect closely and require little or no hand trimming finish work.

Example:

TournameNt

The first "T" exists close to the "o" and the second "N" exists at the top ready to start the second "t".

ABCDEFGHIJKLM
NOPQRSTUVWXYZ
1234567890
"!?:;-.,'&/#

Micro Block: p/n 36 Sizes, .18" to .35"

ABCDEFGHIJKLM
NOPQRSTUVWXYZ
1234567890
"!?:;-.,'&/#

Micro Full Block: p/n 37 Sizes, .20" to .35"

ABCDEFGHIJKLM
NOPQRSTUVWXYZ
1234567890
"!?:;-.,'&/#

Micro Times: p/n 38, Sizes .25" to .40"

ABCDEFGHIJKLM
NOPQRSTUVWXYZ
1234567890
"!?:;-.,'&/#

Mini Micro Times: p/n 39, Sizes .17" to .25"

ABCDEFGHIJKLM
NOPQRSTUVWXYZ
1234567890
"!?:;-.,'&/#

Collegiate Block: p/n 35 Sizes: .20" to .35"

MAIN INDEX

Micro Block

This alphabet contains:

- Letters: A through Z (upper and lowercase)
- Numerals: 0 through 9
- Punctuation and Symbols: "(!?:;+ -=.,'&/#%)"*"
- Special Characters (refer to the table to the right) - press <Alt> and use numeric keypad for special characters
- Lock Stitches: No

0124	\$	0196	Ä	0211	Ó	0227	ã	0243	ó
0147	`	0197	Å	0212	Ô	0228	ä	0244	ô
0148	"	0198	Æ	0213	Õ	0229	å	0245	ö
0153	™	0199	Ç	0214	Ö	0230	æ	0246	ö
0161	ı	0200	È	0216	Ø	0231	ç	0248	ø
0163	£	0201	É	0217	Ù	0232	è	0249	ù
0165	¥	0202	Ê	0218	Ú	0233	é	0250	ú
0169	©	0203	Ë	0219	Û	0234	ê	0251	û
0174	®	0204	Ì	0220	Ü	0235	ë	0252	ü
0181	μ	0205	Í	0221	Ý	0236	ì	0253	ý
0191	ı	0206	Î	0222	Þ	0237	í	0254	þ
0192	À	0207	Ï	0223	ß	0238	î	0255	ÿ
0193	Á	0208	Ð	0224	à	0239	ï		
0194	Â	0209	Ñ	0225	á	0241	ñ		
0195	Ã	0210	Ò	0226	â	0242	ò		

ABCDEFGHIJKLM
NOPQRSTUVWXYZ

abcdefghijklm

nopqrstuvwxyz

1234567890

"(!?::;-.,' &/#=#)*"

A\$!£¥\$©®μıÀÁÂÃÄÅÆ

ÇÈÉÊËÌÍÎÏÐÑÒÓÔÕÖØÙ

ÚÛÜÝÞßàáâãäåæçèéêë

ìíîïñòóôõöøùúûüýþÿ

MAIN INDEX

Micro Block CP (Page 1 of 2)

This alphabet contains:

- Letters: A through Z (upper and lowercase)
- Numerals: 0 through 9
- Punctuation and Symbols: "(!?:;+ -=.,'&/#%)"*"
- Special Characters (refer to the table to the right) - press <Alt> and use numeric keypad for special characters
- Lock Stitches: No

DesignShop/ EDS IV p/n: 933912-52

Please click [here](#) to refer to page 2 for minimum and maximum specifications for different types of material.

0124	\$	0196	Ä	0211	Ó	0227	ã	0243	ó
0147	`	0197	Å	0212	Ô	0228	ä	0244	ô
0148	"	0198	Æ	0213	Õ	0229	å	0245	ö
0153	™	0199	Ç	0214	Ö	0230	æ	0246	ö
0161	ı	0200	È	0216	Ø	0231	ç	0248	ø
0163	£	0201	É	0217	Ù	0232	è	0249	ù
0165	¥	0202	Ê	0218	Ú	0233	é	0250	ú
0169	©	0203	Ë	0219	Û	0234	ê	0251	û
0174	®	0204	Ì	0220	Ü	0235	ë	0252	ü
0181	μ	0205	Í	0221	Ý	0236	ì	0253	ý
0191	ı	0206	Î	0222	Þ	0237	í	0254	þ
0192	À	0207	Ï	0223	ß	0238	î	0255	ÿ
0193	Á	0208	Ð	0224	à	0239	ï		
0194	Â	0209	Ñ	0225	á	0241	ñ		
0195	Ã	0210	Ò	0226	â	0242	ò		

ABCDEFGHIJKLM
NOPQRSTUVWXYZ
abcdefghijklm
nopqrstuvwxyz
1234567890
"(!?::;-.,' &/#=#)*"
A\$!£¥§©®μıÀÁÂÃÄÅÆ
ÇÈÉÊËÌÍÎÏÐÑÒÓÔÕÖØÙ
ÚÛÜÝÞßàáâãäåæçèéêë
ìíîïñòóôõöøùúûüýþÿ

MAIN INDEX

Micro Block CP (Page 2 of 2)

Poplin - 65% Poly 35% Cotton

Minimum Size: .20"(.508cm)
Density: 4.0 pt.
Primary Underlay: None
Secondary Underlay: None
Column Width: 110-130%

Maximum Size: .35" (.889cm)
Density: 3.5 pt.
Primary Underlay: Edge Walk 20pts 60% Width
Secondary Underlay: None
Column Width: 100%

Knit

Minimum Size: .20" (.508cm)
Density: 4.2 pt.
Primary Underlay: None
Secondary Underlay: None
Column Width: 110-130%

Maximum Size: .35" (.889cm)
Density: 3.5 pt.
Primary Underlay: Edge Walk 20pts 60% Width
Secondary Underlay: None
Column Width: 100-110%

Sweat Shirt Material

Minimum Size: .20" (.508cm)
Density: 4.0 pt.
Primary Underlay: None
Secondary Underlay: None
Column Width: 110-130%

Maximum Size: .35" (.889cm)
Density: 3.4 pt.
Primary Underlay: Edge Walk 20pts 60% Width
Secondary Underlay: None
Column Width: 100-110%

Notes:

- On small letters make sure to use a shorter (18pt.) stitch length since this alphabet has a double walk stitch underlay.
- Also, use + Column Width on small letters!
- On small letters turn short stitches off!

MAIN INDEX

Micro Block Large CP (Page 1 of 2)

This alphabet contains:

- Letters: A through Z (upper and lowercase)
- Numerals: 0 through 9
- Punctuation and Symbols: "(!?:;+ -=.,'&/#%)*"
- Special Characters (refer to the table to the right) - press <Alt> and use numeric keypad for special characters
- Lock Stitches: No

DesignShop/ EDS IV p/n: 933912-50

Please click [here](#) to refer to page 2 for minimum and maximum specifications for different types of material.

0124	\$	0196	À	0211	Ó	0227	ã	0243	ó
0147	¨	0197	Á	0212	Ô	0228	ä	0244	ô
0148	”	0198	Æ	0213	Õ	0229	å	0245	ö
0153	™	0199	Ç	0214	Ö	0230	æ	0246	ö
0161	ı	0200	È	0216	Ø	0231	ç	0248	ø
0163	£	0201	É	0217	Ù	0232	è	0249	ù
0165	¥	0202	Ê	0218	Ú	0233	é	0250	ú
0169	©	0203	Ë	0219	Û	0234	ê	0251	û
0174	®	0204	Ì	0220	Ü	0235	ë	0252	ü
0181	μ	0205	Í	0221	Ý	0236	ì	0253	ý
0191	ı	0206	Î	0222	Þ	0237	í	0254	þ
0192	À	0207	Ï	0223	ß	0238	î	0255	ÿ
0193	Á	0208	Ð	0224	à	0239	ï		
0194	Â	0209	Ñ	0225	á	0241	ñ		
0195	Ã	0210	Ò	0226	â	0242	ò		

**ABCDEFGHIJKLM
NOPQRSTUVWXYZ**

**abcdefghijklm
nopqrstuvwxyz
1234567890**

"(!?:;-.,'&/#=#)*"

A\$!£¥\$©®μıÀÁÂÃÄÅÆ

ÇÈÉÊËÌÍÎÏÐÑÒÓÔÕÖØÙ

ÚÛÜÝÞßàáâãäåæçèéêë

ìíîïñòóôõöøùúûüýþÿ

MAIN INDEX

Micro Block Large CP (Page 2 of 2)

Poplin - 65% Poly 35% Cotton

Minimum Size: .35"(.889cm)
Density: 3.7 pt.
Primary Underlay: None
Secondary Underlay: None
Column Width: 100-110%

Maximum Size: .75" (1.905cm)
Density: 3.3 pt.
Primary Underlay: Edge Walk 25pts 70% Width
Secondary Underlay: None
Column Width: 100-110%

Knit

Minimum Size: .35"(.889cm)
Density: 3.7 pt.
Primary Underlay: None
Secondary Underlay: None
Column Width: 100-110%

Maximum Size: .75" (1.905cm)
Density: 3.3 pt.
Primary Underlay: Edge Walk 25pts 70% Width
Secondary Underlay: None
Column Width: 100-110%

Sweat Shirt Material

Minimum Size: .35"(.889cm)
Density: 3.5 pt.
Primary Underlay: None
Secondary Underlay: None
Column Width: 100-110%

Maximum Size: .75"(1.905cm)
Density: 3.2 pt.
Primary Underlay: Edge Walk 25pts 70% Width
Secondary Underlay: None
Column Width: 100-110%

Notes:

- This alphabet is digitized with a double walk stitch underlay, so better results are achieved by shortening the stitch length to 20 - 25 pts.

MAIN INDEX

Micro Times CP (Page 1 of 2)

This alphabet contains:

- Letters: A through Z (upper and lowercase)
- Numerals: 0 through 9
- Punctuation and Symbols: "(!?:;+-.,'&/#%)"*"
- Special Characters (refer to the table to the right) - press <Alt> and use numeric keypad for special characters
- Lock Stitches: No

DesignShop / EDS IV p/n: 933912-51

Please click [here](#) to refer to page 2 for minimum and maximum specifications for different types of material.

0124	\$	0196	À	0211	Ó	0227	ã	0243	ó
0147	"	0197	Å	0212	Ô	0228	ä	0244	ô
0148	"	0198	Æ	0213	Ö	0229	å	0245	ö
0153	™	0199	Ç	0214	Ï	0230	æ	0246	ø
0161	ı	0200	È	0216	Ø	0231	ç	0248	ø
0163	£	0201	É	0217	Ù	0232	è	0249	ù
0165	¥	0202	Ê	0218	Ú	0233	é	0250	ú
0169	©	0203	Ë	0219	Û	0234	ê	0251	û
0174	®	0204	Ì	0220	Ü	0235	ë	0252	ü
0181	μ	0205	Í	0221	Ý	0236	ì	0253	ý
0191	ı	0206	Î	0222	Þ	0237	í	0254	þ
0192	À	0207	Ï	0223	ß	0238	î	0255	ÿ
0193	Á	0208	Ð	0224	à	0239	ï		
0194	Â	0209	Ñ	0225	á	0241	ñ		
0195	Ã	0210	Ò	0226	â	0242	ò		

ABCDEFGHIJKLM
NOPQRSTUVWXYZ
abcdefghijklmnopqrstuvwxyz
1234567890
"(!?;:-.,'&/#=#)"*
A™\$i£¥©®μıÀÁÂÃÄÅÆ
ÇÈÉÊËÌÍÎÏÐÑÒÓÔÕÖØÙ
ÚÛÜÝÞßàáâãäåæçèéêë
ìíîïñòóôõöøùúûüýþÿ

MAIN INDEX

Micro Times CP (Page 2 of 2)

Poplin - 65% Poly 35% Cotton

Minimum Size: .25" (.635cm)
Density: 3.8 pt.
Primary Underlay: None
Secondary Underlay: None
Column Width: 100-120%

Maximum Size: .5" (1.27cm)
Density: 3.4 pt.
Primary Underlay: Edge Walk 30pts 65% Width
Secondary Underlay: None
Column Width: 100%

Knit

Minimum Size: .25" (.635cm)
Density: 3.6 pt.
Primary Underlay: None
Secondary Underlay: None
Column Width: 100-120%

Maximum Size: .5" (1.27cm)
Density: 3.4 pt.
Primary Underlay: Edge Walk 20pts 60% Width
Secondary Underlay: None
Column Width: 100-110%

Sweat Shirt Material

Minimum Size: .25" (.635cm)
Density: 3.5 pt.
Primary Underlay: None
Secondary Underlay: None
Column Width: 100-120%

Maximum Size: .5" (1.27cm)
Density: 3.2 pt.
Primary Underlay: Edge Walk 20pts 60% Width
Secondary Underlay: None
Column Width: 100-110%

Notes:

- This alphabet is digitized with a double walk stitch underlay, so better results are achieved by shortening the stitch length to 18 - 20 pts.

MAIN INDEX

Military Block

This alphabet contains:

- Letters: A through Z (uppercase)
- Numerals: 0 through 9
- Punctuation and Symbols: "(!?:;+-.,'&/#%)"
- Lock Stitches: Yes

Minimum letter height: 0.20" (0.508cm)

Maximum letter height: 1.00" (2.54cm)

For double left quotes, press: *

For double right quotes, press: "

DesignShop/ EDS IV/ EDS III p/n: 93391005

EDS II/ EPICOR p/n: 96491005

Minimum letter height: 0.50" (1.27cm)

Maximum letter height: 4.00" (10.16cm)

ABCDEFGHI
JKLMNOPQR
STUVWXYZ
1234567890
"(!?:;+-.,'&/#%=)"

MAIN INDEX

Military Block New

This alphabet contains:

- Letters: A through Z (uppercase)
- Numerals: 0 through 9
- Punctuation and Symbols: "(!;+-.,'&/#%)"
- Lock Stitches: No

For double left quotes, press: *

For double right quotes, press: ``

Minimum letter height: 0.40"

Maximum letter height: 4.00"

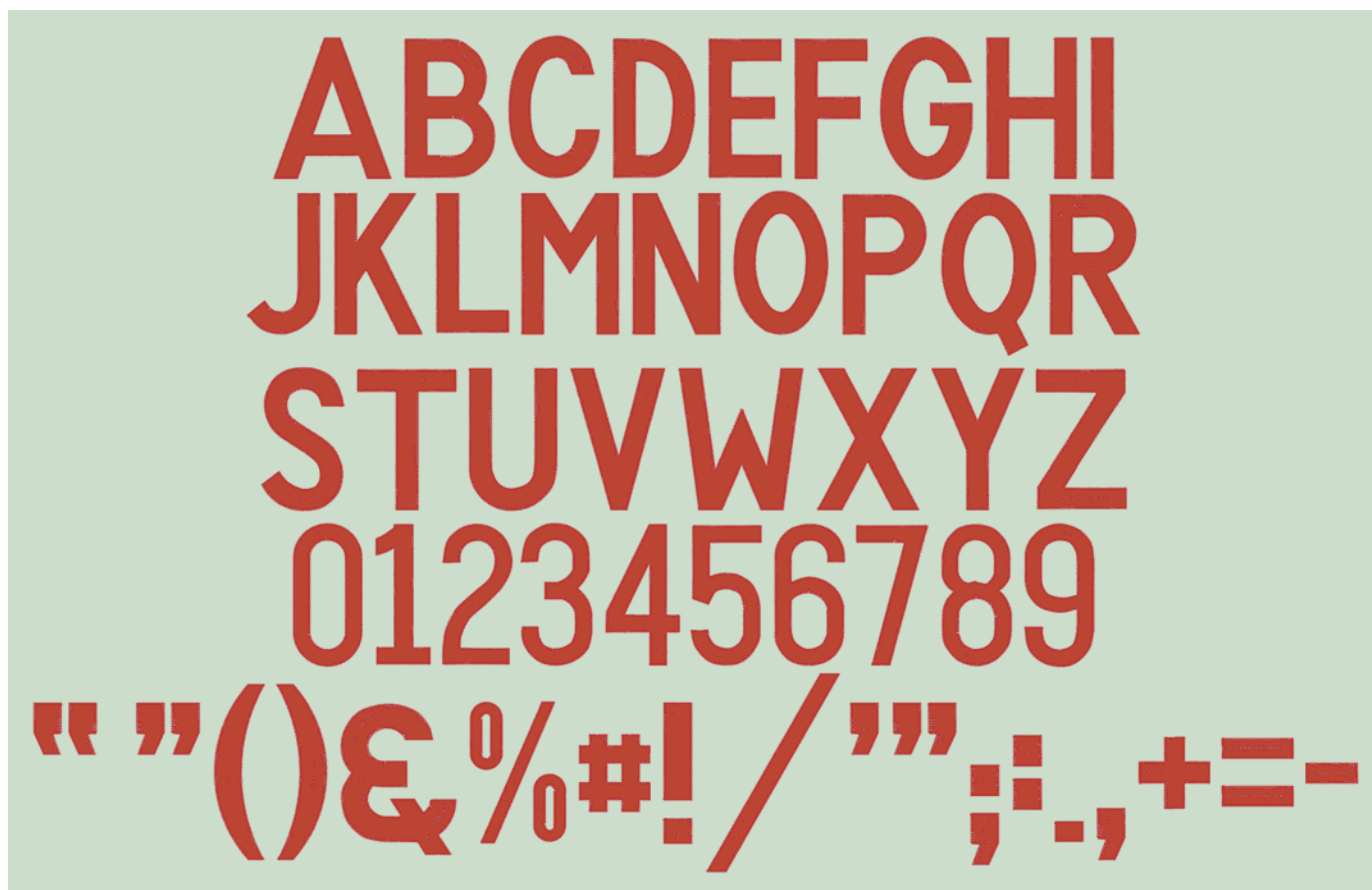

MAIN INDEX

Mini Block

This alphabet contains:

- Letters: A through Z (upper and lowercase)
- Numerals: 0 through 9
- Punctuation and Symbols: "(!?:;=-.,'&/#)"
- Special Characters (refer to the table to the right) - press <Alt> and use numeric keypad for special characters
- Lock Stitches: Yes

DesignShop/ EDS IV/ EDS III/ p/n: 93391076
EDS II/ EPICOR p/n: 96491076

Minimum letter height: 0.18" (0.46cm)
Maximum letter height: 0.75" (1.91cm)
For double left quotes, press: ``
For double right quotes, press: *

0124	\$	0198	Æ	0213	Ö	0229	å	0245	ö
0161	i	0199	Ç	0214	Ï	0230	æ	0246	ø
0163	£	0200	È	0216	Ø	0231	ç	0248	ø
0165	¥	0201	É	0217	Ù	0232	è	0249	ù
0167	§	0202	Ê	0218	Ú	0233	é	0250	ú
0169	©	0203	Ë	0219	Û	0234	ê	0251	û
0174	®	0204	Ì	0220	Ü	0235	ë	0252	ü
0181	µ	0205	Í	0221	Ý	0236	ì	0253	ý
0191	¿	0206	Î	0222	Þ	0237	í	0254	þ
0192	À	0207	Ï	0223	ß	0238	î	0255	ÿ
0193	Á	0208	Ð	0224	à	0239	ï		
0194	Â	0209	Ñ	0225	á	0241	ñ		
0195	Ã	0210	Ò	0226	â	0242	ò		
0196	Ä	0211	Ó	0227	ã	0243	ó		
0197	Å	0212	Ô	0228	ä	0244	ô		

A B C D E F G H I J K L M
N O P Q R S T U V W X Y Z
a b c d e f g h i j k l m n o p q r s t u v w x y z
1 2 3 4 5 6 7 8 9 0
"(!?::;-.,'&/#=)"
\$ i £ ¥ § © ® µ ç A A A A A
À Æ Ç È É Ê Ë Ì Í Î Ï Ð Ñ Ò
Ó Ô Õ Ö Ù Ú Û Ü Ý Þ ß à á
â ã ä å æ ç è é ê ë ì í î ï ð
ñ ò ó ô õ ö ø ù ú û ü ý þ ÿ

MAIN INDEX

Mini Micro Block

This alphabet contains:

- Letters: A through Z (upper and lowercase)
- Numerals: 0 through 9
- Punctuation and Symbols: "!@#%&*()-;:'",./?
- Special Characters - Use { for double left quotes
- Lock Stitches: No

Min. Letter Height: .2"

Max. Letter Height: .75"

**ABCDEFGHIJKLMN
OPQRSTUVWXYZ
abcdefghijklmnop
qrstuvwxyz
0123456789
!@#%&*()';:'''/?.,**

MAIN INDEX

Mini Micro Times

This alphabet contains:

- Letters: A through Z (upper and lowercase)
- Numerals: 0 through 9
- Punctuation and Symbols: "(!?-.,'&/#)*"
- Lock Stitches: No

Minimum letter height: 0.17"

Maximum letter height: 0.25"

ABCDEFGHIJKLM
NOPQRSTUVWXYZ
abcdefghijklmnopqrstuvwxyz
1234567890
"(!?-.,'&/#)*"

MAIN INDEX

Mini Saloon

This alphabet contains:

- Letters: A through Z (upper and lowercase)
- Numerals: 0 through 9
- Punctuation and Symbols: (!#&',,:/-?)
- Lock Stitches: Yes

Recommended parameters:

- Add 10% column width if necessary
- Do not use (negative letter or column width for EDSII/III) less than 100% letter or column width for EDS IV/ DesignShop.
- Turn off underlay

DesignShop/ EDS IV/ EZ/ EDS III p/n: 93391185
EDS II/ EPICOR p/n: 96491185

Minimum letter height: 0.40" (1.02cm)
Maximum letter height: 0.90" (2.29cm)



MAIN INDEX

Modern Hebrew

This alphabet contains:

- Letters: A through Z (uppercase)
- Numerals: 0 through 9
- Punctuation and Symbols: "(!?:;+--=.,'&/#%)"
- Lock Stitches: Yes

For double left quotes, press: *
For double right quotes, press: "

DesignShop/ EDS IV/ EDS III p/n: 93391032
EDS II/ EPICOR p/n: 96491032

Minimum letter height: 0.50" (1.27cm)
Maximum letter height: 2.00" (5.08cm)

א פכיסטחז והזג בא
פן סקת שרק רפסס

1234567890

"(!?:;+--=.,'&/#%)"

MAIN INDEX

Musical Symbols

This alphabet contains 12 different musical symbols.

Lock Stitches: Yes

The keyboard characters for each design are located to the right of the design.

DesignShop/ EDS IV/ EDS III p/n: 93391074

EDS II/ EPICOR p/n: 96491074

Minimum letter height: 0.50" (1.27cm)

Maximum letter height: 3.00" (7.62cm)



A



B



C



D

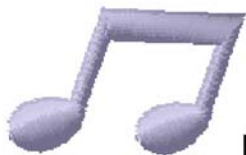

E

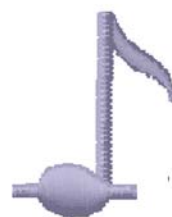

F



G



H



I



J



K



L

MAIN INDEX

Nautical Board 1

This alphabet contains 5 designs.
Lock Stitches: Yes

The keyboard characters for each design are located to the right of the design.

DesignShop/ EDS IV/ EDS III/ EZ p/n: 93391070
EDS II/ EPICOR p/n: 96491070

Minimum letter height: 1.25" (3.175cm)
Maximum letter height: 6.00" (15.24cm)

Shark



keyboard character
- A

Conk Shell

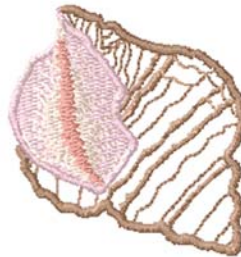

keyboard character
- C
(1st color is an outline for applique)

Lighthouse (4 colors)

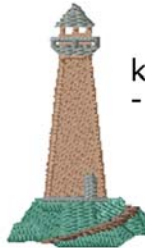

keyboard character
- D

Sailboat (7 colors)



keyboard character
- B

Ship's Wheel



keyboard character
- E

MAIN INDEX

Nautical Board 3

This alphabet contains 5 designs.
Lock Stitches: Yes

The keyboard characters for each design are located to the right of the design.

DesignShop/ EDS IV/ EDS III/ EZ p/n: 93391071
EDS II/ EPICOR p/n: 96491071

Minimum letter height: 1.25" (3.175cm)
Maximum letter height: 6.00" (15.24cm)

Whale Tail (5 colors)



keyboard
character - A

Pelican (5 colors)



keyboard
character
- D

Nautical Flag (4 colors)



keyboard
character
- B

Sea Horse



keyboard
character
- E

Nautilus Shell (5 colors)



keyboard
character
- C
(1st color is an
outline for
applique)

MAIN INDEX

Nautical Flags

This alphabet contains 12 different nautical flags.

Lock Stitches: Yes

DesignShop/ EDS IV/ EDS III p/n: 93391040

EDS II/ EPICOR p/n: 96491040

Minimum letter height: 0.50" (1.27cm)

Maximum letter height: 3.00" (7.62cm)

The keyboard characters for each design are located to the right of the design.

Color change commands are already included between each keyboard character of the design.

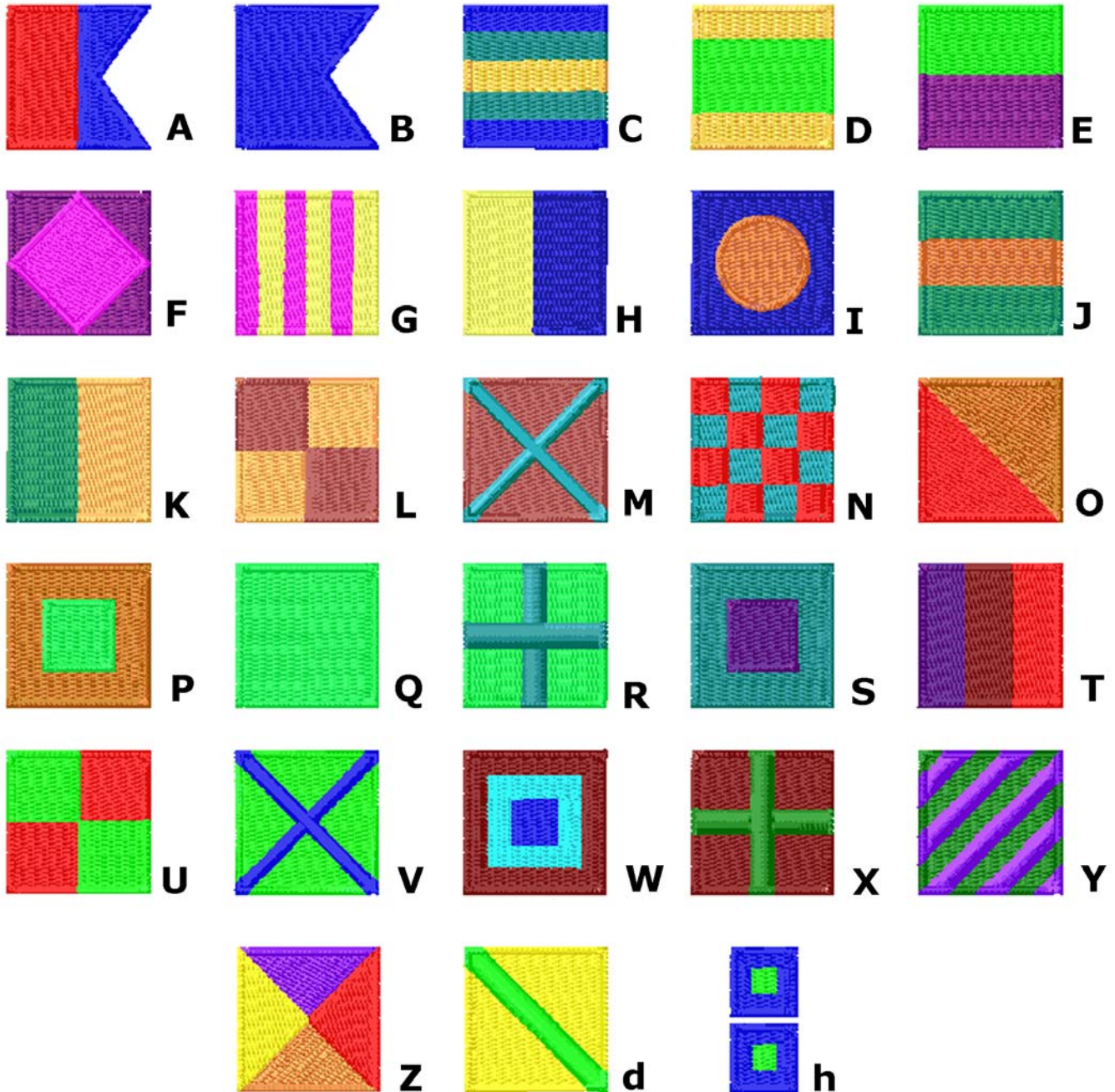

[MAIN INDEX](#)

Nevision-Dak (Page 1 of 2)

Design Shop/ EDS IV p/n: 933912-30

This alphabet contains:

- Letters: A through Z (upper and lowercase)
- Numerals: 0 through 9
- Punctuation and Symbols: !#%&'()*,.-/ ;:=?@
- Special Characters (refer to the table to the right)
- Lock Stitches: No

TIP: To use the numeric keypad, you may need to first press the "NumLock" key. For each special character, hold down the ALT key and enter the code. Release the ALT key. The special character or a 'vertical bar place marker' for it, appears in the text window. Click 'Apply' to see the text on screen.

Minimum letter height: 0.50" (1.27cm)
 Maximum letter height: 3.00" (7.62cm)

0124	\$	0197	Å	0212	Ô	0228	ä	0244	ô
0147	`	0198	Æ	0213	Õ	0229	å	0245	õ
0153	tm	0199	Ç	0214	Ö	0230	æ	0246	ö
0161	i	0200	È	0216	Ø	0231	ç	0248	ø
0163	£	0201	É	0217	Ù	0232	è	0249	ù
0165	¥	0202	Ê	0218	Ú	0233	é	0250	ú
0169	©	0203	Ë	0219	Û	0234	ê	0251	û
0174	®	0204	Ì	0220	Ü	0235	ë	0252	ü
0181	μ	0205	Í	0221	Ý	0236	ì	0253	ý
0191	¿	0206	Î	0222	Þ	0237	í	0254	þ
0192	À	0207	Ï	0223	ß	0238	î	0255	ÿ
0193	Á	0208	Ð	0224	à	0239	ï	0244	ô
0194	Â	0209	Ñ	0225	á	0241	ñ		
0195	Ã	0210	Ò	0226	â	0242	ò		
0196	Ä	0211	Ó	0227	ã	0243	ó		

A B C D E F G H I J K L M
 N O P Q R S T U V W X Y Z
 a b c d e f g h i j k l m
 n o p q r s t u v w x y z
 1 2 3 4 5 6 7 8 9 0
 " ' (! ? : ; - . . . ' * / # =) * % @
 ™ * i Σ ¥ © ® μ ¿ À Á Â Ã Ä Å Æ
 Ç È É Ê Ë Ì Í Î Ï Ð Ñ Ò Ó Ô Õ Ö Ø Ù
 Ú Û Ü Ý Þ ß à á â ã ä å æ ç è é ê ë
 ì í î ï ñ ò ó ô õ ö ø ù ú û ü ý þ ÿ

MAIN INDEX

Nevision-Dak (Page 2 of 2)

Poplin - 65% Poly 35% Cotton

Minimum Size: .50" (1.27cm)
Density: 5.0 pt.
Primary Underlay: Centerwalk
Secondary Underlay: None
Column Width: Default

Maximum Size: 3.0" (7.62cm)
Density: 3.5 pt.
Primary Underlay: ZigZag - 15 pt/50%
Secondary Underlay: Edgewalk - 30 pt/55%
Column Width: Default

MAIN INDEX

OCR1-Dak (Page 1 of 2)

Design Shop/ EDS IV p/n: 933912-31

This alphabet contains:

- Letters: A through Z (upper and lowercase)
- Numerals: 0 through 9
- Punctuation and Symbols: !#%&'()*,-./
:;=?@
- Special Characters (refer to the table to the right)
- Lock Stitches: No

0124 \$
0163 £
0165 ¥

TIP: To use the numeric keypad, you may need to first press the "NumLock" key. For each special character, hold down the ALT key and enter the code. Release the ALT key. The special character or a 'vertical bar place marker' for it, appears in the text window. Click 'Apply' to see the text on screen.

Minimum letter height: 0.40" (1.02cm)
Maximum letter height: 4.00" (10.16cm)

A B C D E F G H I J K L M
N O P Q R S T U V W X Y Z
a b c d e f g h i j k l m
n o p q r s t u v w x y z
1 2 3 4 5 6 7 8 9 0 \$ £ ¥
(! ? : ; ' & / # =) * % @

MAIN INDEX

OCR1-Dak (Page 2 of 2)

Poplin - 65% Poly 35% Cotton

Minimum Size: .40" (0.762cm)
Density: 5.0 pt.
Primary Underlay: Centerwalk - 30 pt.
Secondary Underlay: None
Column Width: Default

Maximum Size: 4.0" (10.16cm)
Density: 5.0 pt.
Primary Underlay: ZigZag - 15 pt/50%
Secondary Underlay: Edgewalk - 30 pt/35%
Column Width: Default

Notes:

- No European characters

MAIN INDEX

Olde English

This alphabet contains:

- Letters: A through Z (upper and lowercase)
- Numerals: 0 through 9
- Punctuation and Symbols: !-,',&
- Lock Stitches: Yes

DesignShop/ EDS IV/ EDS III p/n: 93391019
EDS II/ EPICOR p/n: 96491019

Minimum letter height: 0.30" (0.76cm)
Maximum letter height: 3.00" (7.62cm)

A B C D E F G H I J K L M

N O P Q R S T U V W X Y Z

a b c d e f g h i j k l m

n o p q r s t u v w x y z

1 2 3 4 5 6 7 8 9 0

! ? ~ . , ' &

MAIN INDEX

Ole Script-Dak (Page 1 of 2)

Design Shop/ EDS IV p/n: 933912-32

This alphabet contains:

- Letters: A through Z (upper and lowercase)
- Numerals: 0 through 9
- Punctuation and Symbols: !#%&'()*,.-/ ;:=?@
- Special Characters (refer to the table to the right)
- Lock Stitches: No

TIP: To use the numeric keypad, you may need to first press the "NumLock" key. For each special character, hold down the ALT key and enter the code. Release the ALT key. The special character or a 'vertical bar place marker' for it, appears in the text window. Click 'Apply' to see the text on screen.

Minimum letter height: 0.25" (.64cm)

Maximum letter height: 1.50" (3.81cm)

0124	\$	0196	Ä	0211	Ó	0227	ã	0243	ó
0147	"	0197	Å	0212	Ô	0228	ä	0244	ô
0148	"	0198	Æ	0213	Ö	0229	å	0245	ö
0153	™	0199	Ç	0214	Ï	0230	æ	0246	ø
0161	ı	0200	È	0216	Ø	0231	ç	0248	ø
0163	£	0201	É	0217	Ù	0232	è	0249	ù
0165	¥	0202	Ê	0218	Ú	0233	é	0250	ú
0169	©	0203	Ë	0219	Û	0234	ê	0251	û
0174	®	0204	Ì	0220	Ü	0235	ë	0252	ü
0181	μ	0205	Í	0221	Ý	0236	ì	0253	ý
0191	ı	0206	Î	0222	Ɔ	0237	í	0254	Ɔ
0192	À	0207	Ï	0223	Ɔ	0238	î	0255	ÿ
0193	Á	0208	Ð	0224	à	0239	ï		
0194	Â	0209	Ñ	0225	á	0241	ñ		
0195	Ã	0210	Ò	0226	â	0242	ò		

A B C D E F G H I J K L M
 N O P Q R S T U V W X Y Z
 a b c d e f g h i j k l m
 n o p q r s t u v w x y z
 1 2 3 4 5 6 7 8 9 0
 " " (! ? : ; - . , ' & / # =) * % @
 ™ \$; £ ¥ © ® μ ı À Á Â Ã Ä Å Æ
 Ç È É Ê Ë Ì Í Î Ï Ð Ñ Ò Ó Ô Õ Ö Ø Ù
 Ú Û Ü Ý Þ ß à á â ã ä å æ ç è é ê ë
 ì í î ï ñ ò ó ô õ ö ø ù ú û ü ý þ ÿ

MAIN INDEX

Ole Script-Dak (Page 2 of 2)

Poplin - 65% Poly 35% Cotton

Minimum Size: .25" (0.635cm)
Density: 4.5 pt.
Primary Underlay: Centerwalk
Secondary Underlay: None
Column Width: Default

Maximum Size: 1.50" (3.81cm)
Density: 3.5 pt.
Primary Underlay: ZigZag - 15 pt/70%
Secondary Underlay: Edgewalk - 36 pt/70%
Column Width: Default

MAIN INDEX

Open Block

This alphabet contains:

- Letters: A through Z (upper and lowercase)
- Numerals: 0 through 9
- Punctuation and Symbols: "(!?:;-=.,'/&/#)"
- Special Characters (refer to the table to the right) - press <Alt> and use numeric keypad for special characters
- Lock Stitches: Yes

DesignShop/ EDS IV/ EDS III/ p/n: 93391003
EDS II/ EPICOR p/n: 96491003

Minimum letter height: 0.30" (0.76cm)
Maximum letter height: 2.25" (5.72cm)

For double left quotes, press: ``
For double right quotes, press: ++

0124	\$	0198	Æ	0213	Ö	0229	å	0245	õ
0161	ı	0199	Ç	0214	Ï	0230	æ	0246	ö
0163	£	0200	È	0216	Ø	0231	ç	0248	ø
0165	¥	0201	É	0217	Ù	0232	è	0249	ù
0167	§	0202	Ê	0218	Ú	0233	é	0250	ú
0169	©	0203	Ë	0219	Û	0234	ê	0251	û
0174	®	0204	Ì	0220	Ü	0235	ë	0252	ü
0181	μ	0205	Í	0221	Ý	0236	ì	0253	ý
0191	ı	0206	Î	0222	Þ	0237	í	0254	þ
0192	À	0207	Ï	0223	ß	0238	î	0255	ÿ
0193	Á	0208	Ð	0224	à	0239	ï		
0194	Â	0209	Ñ	0225	á	0241	ñ		
0195	Ã	0210	Ò	0226	â	0242	ò		
0196	Ä	0211	Ó	0227	ã	0243	ó		
0197	Å	0212	Ô	0228	ä	0244	ô		

A B C D E F G H I J K L M
N O P Q R S T U V W X Y Z
a b c d e f g h i j k l m
n o p q r s t u v w x y z
1 2 3 4 5 6 7 8 9 0
"(! ? : ; - . , ' & / # =)"'
\$ i £ ¥ § © ® μ ç À Á Â Ã Ä
Å Æ Ç È É Ê Ë Ì Í Î Ï Ð Ñ Ò
Ó Ô Õ Ö Ù Ú Û Ü Ý Þ ß
à á â ã ä å æ ç è é ê ë ì í î
ï ñ ò ó ô õ ö ø ù ú û ü ý þ ÿ

MAIN INDEX

Oriental Script

This alphabet contains:

- Letters: A through Z (uppercase)
- Numerals: 0 through 9
- Punctuation and Symbols: "(!?:;+-.,'&/#%)"
- Lock Stitches: Yes

For double left quotes, press: *
For double right quotes, press: "

DesignShop/ EDS IV/ EDS III p/n: 93391065
EDS II/ EPICOR p/n: 96491065

Minimum letter height: 0.50" (1.27cm)
Maximum letter height: 4.00" (10.16cm)

A B C D E F G H I
J K L M N O P Q R
S T U V W X Y Z
1 2 3 4 5 6 7 8 9 0
"(!?:;+-.,'&/#%=)"

MAIN INDEX

Palette-Dak (Page 1 of 2)

Design Shop/ EDS IV p/n: 933912-33

This alphabet contains:

- Letters: A through Z (upper and lowercase)
- Numerals: 0 through 9
- Punctuation and Symbols: !#%&'()*,.-/ ;:=?@
- Special Characters (refer to the table to the right)
- Lock Stitches: No

TIP: To use the numeric keypad, you may need to first press the "NumLock" key. For each special character, hold down the ALT key and enter the code. Release the ALT key. The special character or a 'vertical bar place marker' for it, appears in the text window. Click 'Apply' to see the text on screen.

Minimum letter height: 0.25" (0.64cm)

Maximum letter height: 1.50" (3.81cm)

0124	\$	0196	Ä	0211	Ó	0227	ã	0243	ó
0147	"	0197	Å	0212	Ô	0228	ä	0244	ô
0148	"	0198	Æ	0213	Ö	0229	å	0245	ö
0153	tm	0199	Ç	0214	Ï	0230	æ	0246	ø
0161	i	0200	È	0216	Ø	0231	ç	0248	ø
0163	£	0201	É	0217	Ù	0232	è	0249	ù
0165	¥	0202	Ê	0218	Ú	0233	é	0250	ú
0169	©	0203	Ë	0219	Û	0234	ê	0251	û
0174	®	0204	Ì	0220	Ü	0235	ë	0252	ü
0181	µ	0205	Í	0221	Ý	0236	ì	0253	ý
0191	¿	0206	Î	0222	Þ	0237	í	0254	þ
0192	À	0207	Ï	0223	ß	0238	î	0255	ÿ
0193	Á	0208	Ð	0224	à	0239	ï		
0194	Â	0209	Ñ	0225	á	0241	ñ		
0195	Ã	0210	Ò	0226	â	0242	ò		

A B C D E F G H I J K L M
N O P Q R S T U V W X Y Z

A B C D E F G H I J K L M
N O P Q R S T U V W X Y Z

1 2 3 4 5 6 7 8 9 0

" " () ? : ; - . , ' & / # =) * % ©

" \$ % & ' () * + , - . / : ; < = > ? @ A Á Â Ã Ä Å Æ

Ç È É Ê Ë Ì Í Î Ï Ð Ñ Ò Ó Ô Õ Ö Ø Ù

Ú Û Ü Ý Þ ß à á â ã ä å æ ç è é ê ë

ì í î ï ð ñ ò ó ô õ ö ø ù ú û ü ý þ ÿ

MAIN INDEX

Palette-Dak (Page 2 of 2)

Poplin - 65% Poly 35% Cotton

Minimum Size: .25" (0.635cm)
Density: 5.0 pt.
Primary Underlay: Centerwalk
Secondary Underlay: None
Column Width: Default

Maximum Size: 1.50" (3.81cm)
Density: 3.8 pt.
Primary Underlay: ZigZag - 15 pt/50%
Secondary Underlay: Edgewalk - 38 pt/55%
Column Width: Default

MAIN INDEX

Park Avenue CP-Dak (Page 1 of 2)

Design Shop/ EDS IV p/n: 933912-34

This alphabet contains:

- Letters: A through Z (upper and lowercase)
- Numerals: 0 through 9
- Punctuation and Symbols: !#%&'()*,-./ :;=?@
- Lock Stitches: No

Special Characters (refer to the table to the right)
 TIP: To use the numeric keypad, you may need to first press the "NumLock" key. For each special character, hold down the ALT key and enter the code. Release the ALT key. The special character or a 'vertical bar place marker' for it, appears in the text window. Click 'Apply' to see the text on screen.

0124	\$	0196	Ä	0211	Ó	0227	ã	0243	ó
0147	"	0197	Å	0212	Ô	0228	ä	0244	ô
0148	"	0198	Æ	0213	Õ	0229	å	0245	õ
0153	tm	0199	Ç	0214	Ö	0230	æ	0246	ö
0161	i	0200	È	0216	Ø	0231	ç	0248	ø
0163	£	0201	É	0217	Ù	0232	è	0249	ù
0165	¥	0202	Ê	0218	Ú	0233	é	0250	ú
0169	©	0203	Ë	0219	Û	0234	ê	0251	û
0174	®	0204	Ì	0220	Ü	0235	ë	0252	ü
0181	µ	0205	Í	0221	Ý	0236	ì	0253	ý
0191	ι	0206	Î	0222	Þ	0237	í	0254	þ
0192	À	0207	Ï	0223	ß	0238	î	0255	ÿ
0193	Á	0208	Ð	0224	à	0239	ï		
0194	Â	0209	Ñ	0225	á	0241	ñ		
0195	Ã	0210	Ò	0226	â	0242	ò		

Please click [here](#) to refer to page 2 for minimum and maximum specifications for different types of material.



MAIN INDEX

Park Avenue CP-Dak (Page 2 of 2)

Poplin - 65% Poly 35% Cotton

Minimum Size: .50" (1.27cm)
Density: 4.0 pt.
Primary Underlay: ZigZag - 15pt/70%
Secondary Underlay: None
Column Width: Default

Maximum Size: 2.0" (5.08cm)
Density: 4.0 pt.
Primary Underlay: ZigZag - 25pt/70%
Secondary Underlay: None
Column Width: Default

Knit

Minimum Size: .50" (1.27cm)
Density: 4.0 pt.
Primary Underlay: ZigZag - 15pt/70%
Secondary Underlay: None
Column Width: Default

Maximum Size: 2.0" (5.08cm)
Density: 4.0 pt.
Primary Underlay: ZigZag - 25pt/70%
Secondary Underlay: None
Column Width: Default

Sweat Shirt Material

Minimum Size: .50" (1.27cm)
Density: 4.0 pt.
Primary Underlay: ZigZag - 15pt/70%
Secondary Underlay: None
Column Width: Default

Maximum Size: 2.0" (5.08cm)
Density: 4.0 pt.
Primary Underlay: ZigZag - 25pt/70%
Secondary Underlay: None
Column Width: Default

MAIN INDEX

Pen Tweaks-Dak (Page 1 of 2)

Design Shop/ EDS IV p/n: 933912-35

This alphabet contains:

- Letters: A through Z (upper and lowercase)
- Numerals: 0 through 9
- Punctuation and Symbols: !#%&'()*,.-./ :;=?@
- Lock Stitches: No

Special Characters (refer to the table to the right)

Special Characters (refer to the table to the right)

TIP: To use the numeric keypad, you may need to first press the "NumLock" key. For each special character, hold down the ALT key and enter the code. Release the ALT key. The special character or a 'vertical bar place marker' for it, appears in the text window. Click 'Apply' to see the text on screen.

Minimum letter height: 0.40" (1.02cm)

Maximum letter height: 2.00" (5.08cm)

0124	\$	0196	Ä	0211	Ó	0227	ã	0243	ó
0147	"	0197	Å	0212	Ô	0228	ä	0244	ô
0148	"	0198	Æ	0213	Õ	0229	å	0245	õ
0153	tm	0199	Ç	0214	Ö	0230	æ	0246	ö
0161	i	0200	È	0216	Ø	0231	ç	0248	ø
0163	£	0201	É	0217	Ù	0232	è	0249	ù
0165	¥	0202	Ê	0218	Ú	0233	é	0250	ú
0169	©	0203	Ë	0219	Û	0234	ê	0251	û
0174	®	0204	Ì	0220	Ü	0235	ë	0252	ü
0181	µ	0205	Í	0221	Ý	0236	ì	0253	ý
0191	¿	0206	Î	0222	Þ	0237	í	0254	þ
0192	À	0207	Ï	0223	ß	0238	î	0255	ÿ
0193	Á	0208	Ð	0224	à	0239	ï		
0194	Â	0209	Ñ	0225	á	0241	ñ		
0195	Ã	0210	Ò	0226	â	0242	ò		



MAIN INDEX

Pen Tweaks-Dak (Page 2 of 2)

Poplin - 65% Poly 35% Cotton

Minimum Size: .40" (1.016cm)

Density: 3.7 pt.

Primary Underlay: Centerwalk - 30 pt.

Secondary Underlay: None

Column Width: 150%

Maximum Size: 2.0" (5.08cm)

Density: 3.7 pt.

Primary Underlay: ZigZag - 15 pt/50%

Secondary Underlay: Edgewalk - 38 pt/55%

Column Width: Default

MAIN INDEX

Pepper-Dak (Page 1 of 2)

Design Shop/ EDS IV p/n: 933912-36

This alphabet contains:

- Letters: A through Z (upper and lowercase)
- Numerals: 0 through 9
- Punctuation and Symbols: !#%&'()*,.-./ :;=?@
- Special Characters (refer to the table to the right)
- Lock Stitches: No

TIP: To use the numeric keypad, you may need to first press the "NumLock" key. For each special character, hold down the ALT key and enter the code. Release the ALT key. The special character or a 'vertical bar place marker' for it, appears in the text window. Click 'Apply' to see the text on screen.

Minimum letter height: 0.25" (0.64cm)

Maximum letter height: 2.50" (6.35cm)

0124	\$	0196	Ä	0211	Ó	0227	ã	0243	ó
0147	`	0197	Å	0212	Ô	0228	ä	0244	ô
0148	"	0198	Æ	0213	Õ	0229	å	0245	õ
0153	™	0199	Ç	0214	Ö	0230	æ	0246	ö
0161	ı	0200	È	0216	Ø	0231	ç	0248	ø
0163	£	0201	É	0217	Ù	0232	è	0249	ù
0165	¥	0202	Ê	0218	Ú	0233	é	0250	ú
0169	©	0203	Ë	0219	Û	0234	ê	0251	û
0174	®	0204	Ì	0220	Ü	0235	ë	0252	ü
0181	μ	0205	Í	0221	Ý	0236	ì	0253	ý
0191	ı	0206	Î	0222	Ɔ	0237	í	0254	Ɔ
0192	À	0207	Ï	0223	ß	0238	î	0255	ÿ
0193	Á	0208	Ð	0224	à	0239	ï		
0194	Â	0209	Ñ	0225	á	0241	ñ		
0195	Ã	0210	Ò	0226	â	0242	ò		



MAIN INDEX

Pepper-Dak (Page 2 of 2)

Poplin - 65% Poly 35% Cotton

Minimum Size: .25" (0.635cm)

Density: 4.7 pt.

Primary Underlay: Centerwalk - 30 pt.

Secondary Underlay: None

Column Width: 120%

Maximum Size: 2.50" (6.35cm)

Density: 3.5 pt.

Primary Underlay: ZigZag - 15 pt/50%

Secondary Underlay: Edgewalk - 15 pt/55%

Column Width: Default

MAIN INDEX

President-Dak (Page 1 of 2)

Design Shop/ EDS IV p/n: 933912-37

This alphabet contains:

- Letters: A through Z (upper and lowercase)
- Numerals: 0 through 9
- Punctuation and Symbols: !#%&'()*,.-/ ;:=?@
- Special Characters (refer to the table to the right)
- Lock Stitches: No

TIP: To use the numeric keypad, you may need to first press the "NumLock" key. For each special character, hold down the ALT key and enter the code. Release the ALT key. The special character or a 'vertical bar place marker' for it, appears in the text window. Click 'Apply' to see the text on screen.

Please click [here](#) to refer to page 2 for minimum and maximum specifications for different types of material.

0124	\$	0196	Ä	0211	Ó	0227	ã	0243	ó
0147	"	0197	Å	0212	Ô	0228	ä	0244	ô
0148	"	0198	Æ	0213	Õ	0229	å	0245	ö
0153	™	0199	Ç	0214	Ö	0230	æ	0246	ö
0161	ı	0200	È	0216	Ø	0231	ç	0248	ø
0163	£	0201	É	0217	Ù	0232	è	0249	ù
0165	¥	0202	Ê	0218	Ú	0233	é	0250	ú
0169	©	0203	Ë	0219	Û	0234	ê	0251	û
0174	®	0204	Ì	0220	Ü	0235	ë	0252	ü
0181	μ	0205	Í	0221	Ý	0236	ì	0253	ý
0191	ı	0206	Î	0222	Þ	0237	í	0254	þ
0192	À	0207	Ï	0223	ß	0238	î	0255	ÿ
0193	Á	0208	Ð	0224	à	0239	ï		
0194	Â	0209	Ñ	0225	á	0241	ñ		
0195	Ã	0210	Ò	0226	â	0242	ò		

ABCDEFGHIJKLMNOP
 NOPQRSTUVWXYZ
 abcdefghijklmnopqrstuvwxyz
 1234567890
 (!?;:-.,'&/#=#)*

MAIN INDEX

President-Dak (Page 2 of 2)

Poplin - 65% Poly 35% Cotton

Minimum Size: .25" (.635cm)
Density: 4.5 pt.
Primary Underlay: Centerwalk - 25 pt
Secondary Underlay: None
Column Width: 120%

Maximum Size: 3.0" (7.62cm)
Density: 3.5 pt.
Primary Underlay: ZigZag - 35pt/70%
Secondary Underlay: Edgewalk - 30pt/65%
Column Width: Default

Knit

Minimum Size: .30" (.762cm)
Density: 4.8 pt.
Primary Underlay: Centerwalk - 25 pt
Secondary Underlay: None
Column Width: 160%

Maximum Size: 3.0" (7.62cm)
Density: 3.5 pt.
Primary Underlay: ZigZag - 35pt/70%
Secondary Underlay: Edgewalk - 30pt/65%
Column Width: Default

Sweat Shirt Material

Minimum Size: .30" (.762cm)
Density: 4.8 pt.
Primary Underlay: Centerwalk - 25 pt
Secondary Underlay: None
Column Width: 160%

Maximum Size: 3.0" (7.62cm)
Density: 3.5 pt.
Primary Underlay: ZigZag - 35pt/70%
Secondary Underlay: Edgewalk - 30pt/65%
Column Width: Default

MAIN INDEX

Religious Symbols

This alphabet contains 16 different designs.
Lock Stitches: Yes

DesignShop/ EDS IV/ EDS III p/n: 93391050
EDS II/ EPICOR p/n: 96491050

Minimum letter height: 1.50" (3.81cm)
Maximum letter height: 6.00" (15.24cm)

The keyboard characters for each design are located to the right of the design.



A



B



C



D

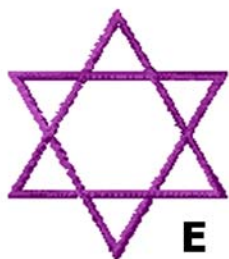

E

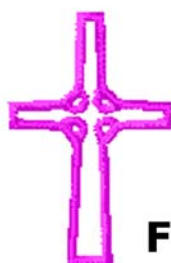

F



G

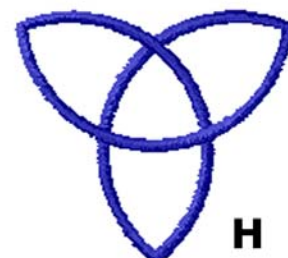

H



I



J



K



L



M



N



O



P

[MAIN INDEX](#)

Renfrew CP-Dak (Page 1 of 2)

Design Shop/ EDS IV p/n: 933912-38

This alphabet contains:

- Letters: A through Z (upper and lowercase)
- Numerals: 0 through 9
- Punctuation and Symbols: !#%&'()*, -./ : ; = ? @
- Special Characters (refer to the table to the right)
- Lock Stitches: No

TIP: To use the numeric keypad, you may need to first press the "NumLock" key. For each special character, hold down the ALT key and enter the code. Release the ALT key. The special character or a 'vertical bar place marker' for it, appears in the text window. Click 'Apply' to see the text on screen.

Minimum letter height: 0.50" (1.27cm)

Maximum letter height: 1.00" (2.54cm)

0124	\$	0196	Ä	0211	Ó	0227	ã	0243	ó
0147	"	0197	Å	0212	Ô	0228	ä	0244	ô
0148	"	0198	Æ	0213	Õ	0229	å	0245	õ
0153	tm	0199	Ç	0214	Ö	0230	æ	0246	ö
0161	i	0200	È	0216	Ø	0231	ç	0248	ø
0163	£	0201	É	0217	Ù	0232	è	0249	ù
0165	¥	0202	Ê	0218	Ú	0233	é	0250	ú
0169	©	0203	Ë	0219	Û	0234	ê	0251	û
0174	®	0204	Ì	0220	Ü	0235	ë	0252	ü
0181	μ	0205	Í	0221	Ý	0236	ì	0253	ý
0191	¿	0206	Î	0222	Þ	0237	í	0254	þ
0192	À	0207	Ï	0223	ß	0238	î	0255	ÿ
0193	Á	0208	Ð	0224	à	0239	ï		
0194	Â	0209	Ñ	0225	á	0241	ñ		
0195	Ã	0210	Ò	0226	â	0242	ò		

A B C D E F G H I J K L M
 N O P Q R S T U V W X Y Z
 a b c d e f g h i j k l m
 n o p q r s t u v w x y z
 1 2 3 4 5 6 7 8 9 0
 " " (! ? : ; - . , ' & / # =) * % @
 ™ \$ i € ¥ © ® μ ¿ À Á Â Ã Ä Å
 Æ Ç È É Ê Ë Ì Í Î Ï Ð Ñ Ò Ó Ô Õ Ö Ø
 Ù Ú Û Ü Ý Þ ß à á â ã ä å æ ç
 è é ê ë ì í î ï ñ ò ó ô õ ö ø
 ù ú û ü ý þ ÿ

MAIN INDEX

Renfrew CP-Dak (Page 2 of 2)

Poplin - 65% Poly 35% Cotton

Minimum Size: .50" (1.27cm)
Density: 4.0 pt.
Primary Underlay: Zigzag
Secondary Underlay: None
Column Width: Default

Maximum Size: 1.0" (2.54cm)
Density: 4.0 pt.
Primary Underlay: ZigZag -
Secondary Underlay: Edgewalk -
Column Width: Default

MAIN INDEX

Ribbon-Dak (Page 1 of 2)

Design Shop/ EDS IV p/n: 933912-39

This alphabet contains:

- Letters: A through Z (upper and lowercase)
- Numerals: 0 through 9
- Punctuation and Symbols: !#%&'()*, -./ : ; = ? @
- Lock Stitches: No

Special Characters (refer to the table to the right)
 TIP: To use the numeric keypad, you may need to first press the "NumLock" key. For each special character, hold down the ALT key and enter the code. Release the ALT key. The special character or a 'vertical bar place marker' for it, appears in the text window. Click 'Apply' to see the text on screen.

Minimum letter height: 0.40" (1.02cm)
 Maximum letter height: 4.25" (10.80cm)

0124	\$	0196	Ä	0211	Ó	0227	ä	0243	ó
0147	"	0197	Å	0212	Ô	0228	ä	0244	ô
0148	"	0198	Æ	0213	Õ	0229	å	0245	õ
0153	tm	0199	Ç	0214	Ö	0230	æ	0246	ö
0161	i	0200	È	0216	Ø	0231	ç	0248	ø
0163	£	0201	É	0217	Ù	0232	è	0249	ù
0165	¥	0202	Ê	0218	Ú	0233	é	0250	ú
0169	©	0203	Ë	0219	Û	0234	ê	0251	û
0174	®	0204	Ì	0220	Ü	0235	ë	0252	ü
0181	µ	0205	Í	0221	Ý	0236	ì	0253	ý
0191	¿	0206	Î	0222	Þ	0237	í	0254	þ
0192	À	0207	Ï	0223	ß	0238	î	0255	ÿ
0193	Á	0208	Ð	0224	à	0239	ï		
0194	Â	0209	Ñ	0225	á	0241	ñ		
0195	Ã	0210	Ò	0226	â	0242	ò		

A B C D E F G H I J K L M

N O P Q R S T U V W X Y Z

a b c d e f g h i j k l m

n o p q r s t u v w x y z

1 2 3 4 5 6 7 8 9 0

" ' (! ? : ; - . , ' & / # =) * % @

™ \$ % & ' () * + , - . / : ; = & / # =) * % @

ç è é ê ë ì í î ï ð ñ ò ó ô õ ö ø ù

ú û ü ý þ ß à á â ã ä å æ ç è é ê

ë ì í î ï ð ó ô õ ö ø ù ú û ü ý þ ÿ

MAIN INDEX

Ribbon-Dak (Page 2 of 2)

Poplin - 65% Poly 35% Cotton

Minimum Size: .40" (1.016cm)

Density: 4.5 pt.

Primary Underlay: Centerwalk - 30 pt.

Secondary Underlay: None

Column Width: 130%

Maximum Size: 4.25" (10.795cm)

Density: 3.5 pt.

Primary Underlay: ZigZag - 15 pt/50%

Secondary Underlay: Edgewalk - 30 pt/55%

Column Width: Default

MAIN INDEX

Roman Block

This alphabet contains:

- Letters: A through Z (upper and lowercase)
- Numerals: 0 through 9
- Punctuation and Symbols: (!?;:-.,'/&/#)
- Lock Stitches: Yes

DesignShop/ EDS IV/ EDS III p/n: 93391009

EDS II/ EPICOR p/n: 96491009

Minimum letter height: 0.50" (1.27cm)

Maximum letter height: 3.00" (7.62cm)

ABCDEFGHIJKLM
NOPQRSTUVWXYZ
abcdefghijklm
nopqrstuvwxyz
1234567890
(!?;:-.,'/&/#)

MAIN INDEX

Roman Block CP

This alphabet contains:

- Letters: A through Z (uppercase)
- Numerals: 0 through 9
- Punctuation and Symbols: (!?:;-.,'&/#)
- Lock Stitches: Yes

Minimum letter height: 0.25" (0.64cm)

Maximum letter height: 0.75" (1.91cm)

For double left quotes, press: *

For double right quotes, press: ``

DesignShop/ EDS IV/ EDS III p/n: 93391167

Closest Point (CP) alphabet; characters are joined at the closest point between each letter.

ABCDEFGHI
JKLMNOPOR
STUVWXYZ
abcdefghijklm
nopqrstuvwxyz
1234567890
(!?:;-.,'&/#)

MAIN INDEX

Roman Script

This alphabet contains:

- Letters: A through Z (upper and lowercase)
- Numerals: 0 through 9
- Punctuation and Symbols: ("!?:;-=.,'/&/#)
- Lock Stitches: Yes

DesignShop/ EDS IV/ EDS III p/n: 93391020
EDS II/ EPICOR p/n: 96491020

Minimum letter height: 0.50" (1.27cm)
Maximum letter height: 4.00" (10.16cm)

ABCDEFGHIJKLM

NOPQRSTUVWXYZ

abcdefghijklm

nopqrstuvwxyz

1234567890

("!?:;-=.,'/&/#=)

MAIN INDEX

Saloon

This alphabet contains:

- Letters: A through Z (upper and lowercase)
- Numerals: 0 through 9
- Punctuation and Symbols: (!#&',,:-/?)
- Lock Stitches: Yes

Minimum letter height: 0.90" (2.29cm)

Maximum letter height: 2.00" (5.08cm)

DesignShop/ EDS IV/ EZ/ EDS III p/n: 93391184
EDS II/ EPICOR p/n: 96491184

A B C D E F G H I
J K L M N O P Q R
S T U V W X Y Z
a b c d e f g h i j k l m

n o p q r s t u v w x y z

1 2 3 4 5 6 7 8 9 0

{ ^ ' ! ? : ; + , ' & / # }

MAIN INDEX

Script

This alphabet contains:

- Letters: A through Z (upper and lowercase)
- Numerals: 0 through 9
- Punctuation and Symbols: "(!?:;-=.,'/&/#)"
- Lock Stitches: Yes

Minimum letter height: 0.50" (1.27cm)
Maximum letter height: 6.00" (15.24cm)

For double left quotes, press: *
For double right quotes, press: "

DesignShop/ EDS IV/ EDS III p/n: 93391012
EDS II/ EPICOR p/n: 96491012

A B C D E F G H I
J K L M N O P Q R
S T U V W X Y Z
a b c d e f g h i j k l m
n o p q r s t u v w x y z
1 2 3 4 5 6 7 8 9 0
" (!?::;-..,'&/#=#)"

MAIN INDEX

Scruff-Dak (Page 1 of 2)

Design Shop/ EDS IV p/n: 933912-40

This alphabet contains:

- Letters: A through Z (upper and lowercase)
- Numerals: 0 through 9
- Punctuation and Symbols: !#%&'()*,.-./ ;:=?@
- Special Characters (refer to the table to the right)
- Lock Stitches: No

TIP: To use the numeric keypad, you may need to first press the "NumLock" key. For each special character, hold down the ALT key and enter the code. Release the ALT key. The special character or a 'vertical bar place marker' for it, appears in the text window. Click 'Apply' to see the text on screen.

Please click [here](#) to refer to page 2 for minimum and maximum specifications for different types of material.

0124	\$	0196	Ä	0211	Ó	0227	ã	0243	ó
0147	`	0197	Å	0212	Ô	0228	ä	0244	ô
0148	"	0198	Æ	0213	Ö	0229	å	0245	ö
0153	tm	0199	Ç	0214	Ï	0230	æ	0246	ø
0161	i	0200	È	0216	Ø	0231	ç	0248	ø
0163	£	0201	É	0217	Ù	0232	è	0249	ù
0165	¥	0202	Ê	0218	Ú	0233	é	0250	ú
0169	©	0203	Ë	0219	Û	0234	ê	0251	û
0174	@	0204	Ì	0220	Ü	0235	ë	0252	ü
0181	μ	0205	Í	0221	Ý	0236	ì	0253	ý
0191	ι	0206	Î	0222	Þ	0237	í	0254	þ
0192	À	0207	Ï	0223	ß	0238	î	0255	ÿ
0193	Á	0208	Ð	0224	à	0239	ï		
0194	Â	0209	Ñ	0225	á	0241	ñ		
0195	Ã	0210	Ò	0226	â	0242	ò		

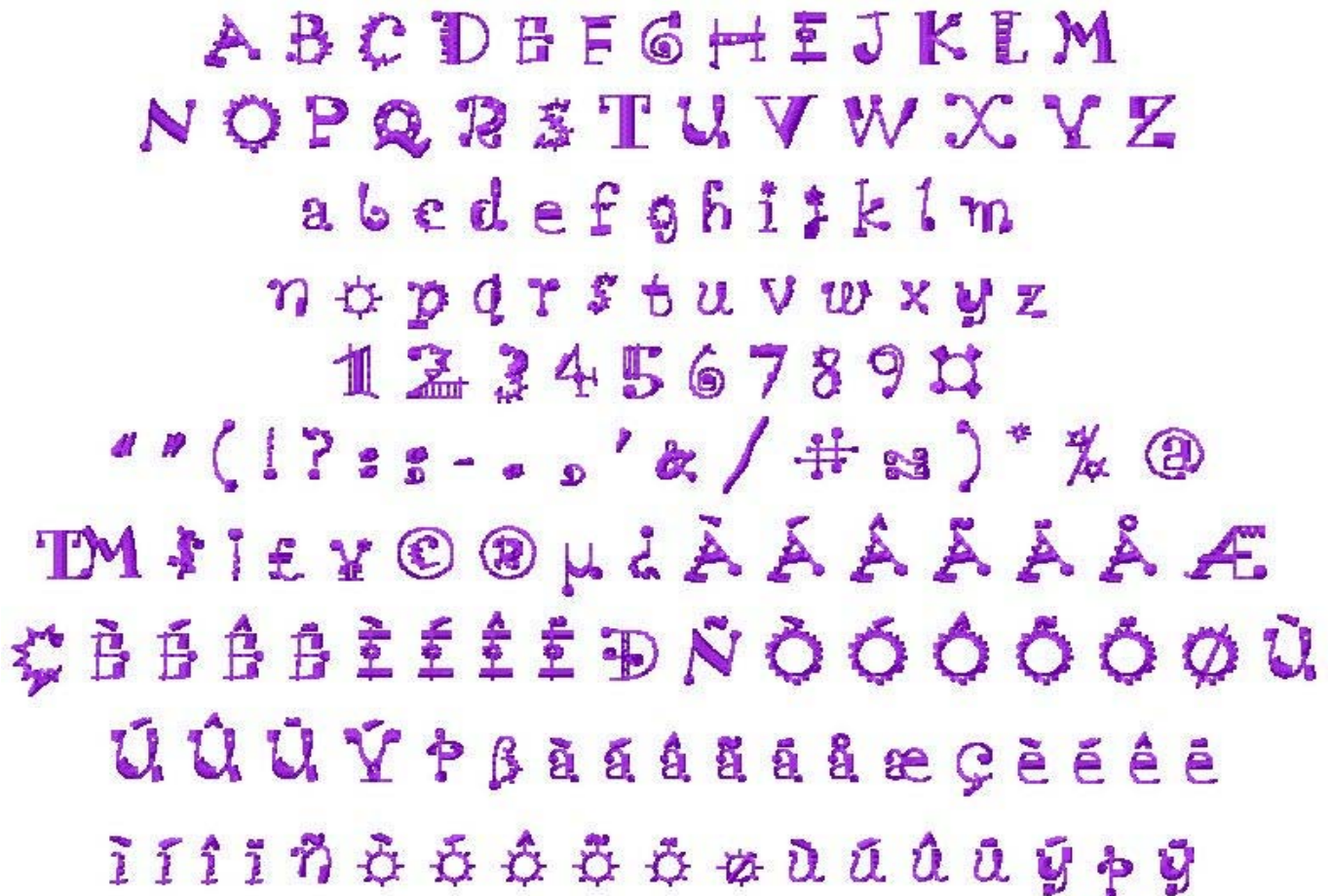

MAIN INDEX

Scruff-Dak (Page 2 of 2)

Poplin - 65% Poly 35% Cotton

Minimum Size: .40" (1.016cm)
Density: 5.0 pt.
Primary Underlay: Centerwalk
Secondary Underlay: None
Column Width: Default

Maximum Size: 2.0" (5.08cm)
Density: 3.5 pt.
Primary Underlay: ZigZag - 30pt/70%
Secondary Underlay: Edgewalk - 30pt/65%
Column Width: Default

Knit

Minimum Size: .50" (1.27cm)
Density: 5.0 pt.
Primary Underlay: Edgewalk - 20pt/70%
Secondary Underlay: None
Column Width: Default

Maximum Size: 2.0" (5.08cm)
Density: 3.5 pt.
Primary Underlay: ZigZag - 30pt/70%
Secondary Underlay: Edgewalk - 30pt/65%
Column Width: Default

Sweat Shirt Material

Minimum Size: .50" (1.27cm)
Density: 5.0 pt.
Primary Underlay: Edgewalk - 25pt/70%
Secondary Underlay: None
Column Width: Default

Maximum Size: 2.0" (5.08cm)
Density: 3.5 pt.
Primary Underlay: ZigZag - 30pt/70%
Secondary Underlay: Edgewalk - 30pt/65%
Column Width: Default

MAIN INDEX

Shelly-Dak (Page 1 of 2)

Design Shop/ EDS IV p/n: 933912-41

This alphabet contains:

- Letters: A through Z (upper and lowercase)
- Numerals: 0 through 9
- Punctuation and Symbols: !#%&'()*, -./ : ; = ? @
- Special Characters (refer to the table to the right)
- Lock Stitches: No

TIP: To use the numeric keypad, you may need to first press the "NumLock" key. For each special character, hold down the ALT key and enter the code. Release the ALT key. The special character or a 'vertical bar place marker' for it, appears in the text window. Click 'Apply' to see the text on screen.

Minimum letter height: 0.60" (1.52cm)

Maximum letter height: 3.00" (7.62cm)

0124	\$	0196	Ä	0211	Ó	0227	ã	0243	ó
0147	`	0197	Å	0212	Ô	0228	ä	0244	ô
0148	"	0198	Æ	0213	Õ	0229	å	0245	ö
0153	™	0199	Ç	0214	Ö	0230	æ	0246	ö
0161	ı	0200	È	0216	Ø	0231	ç	0248	ø
0163	£	0201	É	0217	Ù	0232	è	0249	ù
0165	¥	0202	Ê	0218	Ú	0233	é	0250	ú
0169	©	0203	Ë	0219	Û	0234	ê	0251	û
0174	®	0204	Ì	0220	Ü	0235	ë	0252	ü
0181	μ	0205	Í	0221	Ý	0236	ì	0253	ý
0191	ι	0206	Î	0222	Þ	0237	í	0254	þ
0192	À	0207	Ï	0223	ß	0238	î	0255	ÿ
0193	Á	0208	Ð	0224	à	0239	ï		
0194	Â	0209	Ñ	0225	á	0241	ñ		
0195	Ã	0210	Ò	0226	â	0242	ò		

A B C D E F G H I J K L M
 N O P Q R S T U V W X Y Z
 a b c d e f g h i j k l m n o p q r s t u v w x y z
 1 2 3 4 5 6 7 8 9 0 " ' (! ? : ; - . , ' & / # =) * % @
 ™ \$ / £ ¥ © ® μ ı Ç Á Â Ã Ä Å Æ
 Ç È É Ê Ë Ì Í Î Ï Ð Ñ
 Ò Ó Ô Õ Ö Ø Ù Ú Û Ü Ý Þ
 ß à á â ã ä å æ ç è é ê ë ì í î ï ñ ò ó ô õ ö ø ù ú û ü ý þ ÿ

MAIN INDEX

Shelly-Dak (Page 2 of 2)

Poplin - 65% Poly 35% Cotton

Minimum Size: .60" (1.524cm)

Density: 4.0 pt.

Primary Underlay: None

Secondary Underlay: None

Column Width: 160%

Maximum Size: 3.0" (7.62cm)

Density: 3.5 pt.

Primary Underlay: ZigZag - 15 pt/50%

Secondary Underlay: Edgewalk - 30 pt/40%

Column Width: Default

MAIN INDEX

Slim Pickin'-Dak (Page 1 of 2)

Design Shop/ EDS IV p/n: 933912-42

This alphabet contains:

- Letters: A through Z (uppercase only)
- Numerals: 0 through 9
- Punctuation and Symbols: !#%&'()*,.-/ ;:=?@
- Special Characters (refer to the table to the right)
- Lock Stitches: No

TIP: To use the numeric keypad, you may need to first press the "NumLock" key. For each special character, hold down the ALT key and enter the code. Release the ALT key. The special character or a 'vertical bar place marker' for it, appears in the text window. Click 'Apply' to see the text on screen.

Minimum letter height: 0.40" (1.02cm)

Maximum letter height: 1.50" (3.81cm)

0124	\$	0196	Ä	0211	Ó
0147	`	0197	Å	0212	Ô
0148	"	0198	Æ	0213	Õ
0153	tm	0199	Ç	0214	Ö
0161	i	0200	È	0216	Ø
0163	£	0201	É	0217	Ù
0165	¥	0202	Ê	0218	Ú
0169	©	0203	Ë	0219	Û
0174	®	0204	Ì	0220	Ü
0181	µ	0205	Í	0221	Ý
0191	¿	0206	Î	0222	Þ
0192	À	0207	Ï	0223	ß
0193	Á	0208	Ð		
0194	Â	0209	Ñ		
0195	Ã	0210	Ò		

A B C D E F G H I J K L M
 N O P Q R S T U V W X Y Z
 1 2 3 4 5 6 7 8 9 0
 " " [! ? : ; - . , ' & / # =) * % @
 ™ \$ ¢ £ ¥ © ® µ ¿ À Á Â Ã Ä Å Æ
 Ç È É Ê Ë Ì Í Î Ï Ð Ñ Ò Ó Ô Õ Ö Ø Ù
 Ú Û Ü Ý Þ ß

MAIN INDEX

Slim-Pickin'-Dak (Page 2 of 2)

Poplin - 65% Poly 35% Cotton

Minimum Size: .40" (1.016cm)
Density: 3.5 pt.
Primary Underlay: Centerwalk
Secondary Underlay: None
Column Width: Default

Maximum Size: 1.50" (3.81cm)
Density: 3.8 pt.
Primary Underlay: ZigZag - 30 pt/60%
Secondary Underlay: Edgewalk - 30 pt/70%
Column Width: Default

Notes:

- Upper Case Only

MAIN INDEX

Sonyanna-Dak (Page 1 of 2)

Design Shop/ EDS IV p/n: 933912-43

This alphabet contains:

- Letters: A through Z (upper and lowercase)
- Numerals: 0 through 9
- Punctuation and Symbols: !#%&'()*,.-/ ;:=?@
- Special Characters (refer to the table to the right)
- Lock Stitches: No

TIP: To use the numeric keypad, you may need to first press the "NumLock" key. For each special character, hold down the ALT key and enter the code. Release the ALT key. The special character or a 'vertical bar place marker' for it, appears in the text window. Click 'Apply' to see the text on screen.

Minimum letter height: 0.40" (1.02cm)

Maximum letter height: 2.00" (5.08cm)

0124	\$	0196	Ä	0211	Ó	0227	ã	0243	ó
0147	`	0197	Å	0212	Ô	0228	ä	0244	ô
0148	"	0198	Æ	0213	Õ	0229	å	0245	ö
0153	™	0199	Ç	0214	Ö	0230	æ	0246	ø
0161	ı	0200	È	0216	Ø	0231	ç	0248	ø
0163	£	0201	É	0217	Ù	0232	è	0249	ù
0165	¥	0202	Ê	0218	Ú	0233	é	0250	ú
0169	©	0203	Ë	0219	Û	0234	ê	0251	û
0174	®	0204	Ì	0220	Ü	0235	ë	0252	ü
0181	μ	0205	Í	0221	Ý	0236	ì	0253	ý
0191	ı	0206	Î	0222	Þ	0237	í	0254	þ
0192	À	0207	Ï	0223	ß	0238	î	0255	ÿ
0193	Á	0208	Ð	0224	à	0239	ï		
0194	Â	0209	Ñ	0225	á	0241	ñ		
0195	Ã	0210	Ò	0226	â	0242	ò		

A B C D E F G H I J K L M
 N O P Q R S T U V W X Y Z
 a b c d e f g h i j k l m
 n o p q r s t u v w x y z
 1 2 3 4 5 6 7 8 9 0
 " (! ? : ; - . ' & / * =) * % @
 ™ \$ | £ ¥ ¢ μ √ ∆ ∆ ∆ ∆ ∆ ∆ ∆ ∆ ∆
 Ç È É Ê Ë Ì Í Î Ï Ð Ñ Ò Ó Ô Õ Ö Ø Ù
 Ú Û Ü Ý Þ à á â ã ä å æ ç è é ê ë
 ì í î ï ð ó ô õ ö ø ù ú û ü ý þ ÿ

MAIN INDEX

Sonyanna-Dak (Page 2 of 2)

Poplin - 65% Poly 35% Cotton

Minimum Size: .25" (0.635cm)
Density: 5.0 pt.
Primary Underlay: Centerwalk
Secondary Underlay: None
Column Width: Default

Maximum Size: 2.0" (5.08cm)
Density: 3.5 pt.
Primary Underlay: ZigZag - 15 pt/55%
Secondary Underlay: Edgewalk - 15 pt/55%
Column Width: Default

MAIN INDEX

Special Occasions

This alphabet contains 19 different designs.
Lock Stitches: Yes

DesignShop/ EDS IV/ EDS III p/n: 93391048
EDS II/ EPICOR p/n: 96491048

The Minimum and Maximum heights vary per design, they are located below each design along with the keyboard characters required to obtain the design.

You must insert a color change between each keyboard character to obtain a multi-colored design.



Min Hgt: 2.00"
Max Hgt: 4.25"



Min Hgt: 2.00"
Max Hgt: 6.00"



Min Hgt: 2.00"
Max Hgt: 6.00"



Min Hgt: 2.00"
Max Hgt: 6.00"



Min Hgt: 2.00"
Max Hgt: 4.00"



Min Hgt: 2.00"
Max Hgt: 4.75"



Min Hgt: 2.00"
Max Hgt: 6.00"



Min Hgt: 2.00"
Max Hgt: 6.00"



Min Hgt: 2.00"
Max Hgt: 6.00"



Min Hgt: 2.00"
Max Hgt: 4.75"



Min Hgt: 2.00"
Max Hgt: 6.00"



Min Hgt: 1.00"
Max Hgt: 6.00"



Min Hgt: 2.00"
Max Hgt: 4.50"



Min Hgt: 2.00"
Max Hgt: 6.00"



Min Hgt: 2.00"
Max Hgt: 4.75"



Min Hgt: 2.00"
Max Hgt: 4.50"



Min hgt: 1.50"
Max Hgt: 6.00"



Min hgt: 2.00"
Max Hgt: 6.00"



Min Hgt: 2.00"
Max Hgt: 4.00"

MAIN INDEX

Sports Symbols

This alphabet contains 22 designs.
Lock Stitches: Yes

The keyboard characters for each design are located to the right of the design.

DesignShop/ EDS IV/ EDS III/ EZ p/n: 93391029
EDS II/ EPICOR p/n: 96491029

Minimum letter height: 0.50" (1.27cm)
Maximum letter height: 6.00" (15.24cm)



A



B



C



D



E



F



G



H



I



J



K



L



M



N



O



P



Q

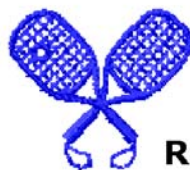

R



S



T



U



V

MAIN INDEX

Sports Symbols 2

This alphabet contains 7 designs.
Lock Stitches: Yes

The keyboard characters for each design are located to the right of the design.

DesignShop/ EDS IV/ EDS III/ EZ p/n: 93391067
EDS II/ EPICOR p/n: 96491067

You must insert a color change between each keyboard character to obtain a multi-colored design.

Minimum letter height: 1.25" (3.175cm)
Maximum letter height: 6.00" (15.24cm)

Tennis Shoe



A (shoe)
B (laces)

Racquets



I (grips, netting)
J (frames)

Rifle and Target



C (red target)
D (white target)
E (barrel)
F (stock)

Bicycle



K (3 colors)
1st- (tires, seat)
2nd- (rims, sprocket, pedals)
3rd- (frame)

Tornado



L (ball)
M (racquet)

Bat and Ball



G (bat)
H (ball)

Bowling



N (ball)
O (pins)

MAIN INDEX

Stencil Block

This alphabet contains:

- Letters: A through Z (uppercase)
- Numerals: 0 through 9
- Punctuation and Symbols: "(!?:;+-.,'&/#%)"
- Lock Stitches: Yes

For double left quotes, press: *
For double right quotes, press: "

DesignShop/ EDS IV/ EDS III p/n: 93391113
EDS II/ EPICOR p/n: 96491113

Minimum letter height: 0.75" (1.90cm)
Maximum letter height: 2.00" (5.08cm)

A B C D E F G H I
J K L M N O P Q R
S T U V W X Y Z
1 2 3 4 5 6 7 8 9 0
"(! ? : ; ÷ - . , ' & / % # =)"'

MAIN INDEX

Tackle Twill

2" p/n: EDS II - 96491033 DesignShop/ EDS III/ IV - 93391033

4" p/n: EDS II - 96491034 DesignShop/ EDS III/ IV - 93391034

6" p/n: EDS II - 96491035 DesignShop/EDS III/ IV - 93391035

8" p/n: EDS II - 96491036 DesignShop/EDS III/ IV - 93391036

10" p/n: EDS II - 96491037 DesignShop/EDS III/ IV - 93391037

Lock Stitches: Yes

- Set the letter height equivalent to the Tackle Twill alphabet that you are using, i.e. 2.00" letter height when using 2" Tackle Twill.
- The recommended density for these alphabets is anywhere from 10 points to 20 points. At 20 points the job will sew faster, but you may want less than 2mm between stitches.
- The 2", 4", and 6" alphabets contain uppercase letters A thru Z and numerals 0 thru 9.
- The 6" alphabet is a 1 color alphabet; it contains a color change command between the outline stitching and the tack-down stitching.
- The 8" and 10" alphabets contain numerals 0 thru 9 only.
- The 2", 4" 8" and 10" alphabets contain 3 color change commands: 1 between the outside outline and the outside tack-down; 1 between the outside tack-down and the inside outline; and 1 between the inside outline and the inside tack-down.

Steps:

1. An outline walkstitch sews first then a color change command (machine will stop).
2. Use kk-100 spray adhesive to glue material down, using the outline as a guide.
3. Press START and the machine will sew the tack-down stitch around the base material. The machine will stop when this stitching is done. The 6" alphabet will be done at this point.
4. Press START and the machine will sew the outline stitch for the top material. The machine will stop when this outline stitch is done.
5. Use kk-100 spray adhesive to glue the top material down, using the outline as a guide.
6. Press START and the machine will sew the tack-down stitch around the top material.



MAIN INDEX

Tag-Dak (Page 1 of 2)

Design Shop/ EDS IV p/n: 933912-44

This alphabet contains:

- Letters: A through Z (uppercase only)
- Numerals: 0 through 9
- Punctuation and Symbols: !#%&'()*,.-./ ;:=?@
- Special Characters (refer to the table to the right)
- Lock Stitches: No

TIP: To use the numeric keypad, you may need to first press the "NumLock" key. For each special character, hold down the ALT key and enter the code. Release the ALT key. The special character or a 'vertical bar place marker' for it, appears in the text window. Click 'Apply' to see the text on screen.

Please click [here](#) to refer to page 2 for minimum and maximum specifications for different types of material.

0124	\$	0196	Ä	0211	Ó
0147	`	0197	Å	0212	Ô
0148	"	0198	Æ	0213	Õ
0153	tm	0199	Ç	0214	Ö
0161	i	0200	È	0216	Ø
0163	£	0201	É	0217	Ù
0165	¥	0202	Ê	0218	Ú
0169	©	0203	Ë	0219	Û
0174	®	0204	Ì	0220	Ü
0181	μ	0205	Í	0221	Ý
0191	ˆ	0206	Î	0222	Þ
0192	À	0207	Ï	0223	ß
0193	Á	0208	Ð		
0194	Â	0209	Ñ		
0195	Ã	0210	Ò		

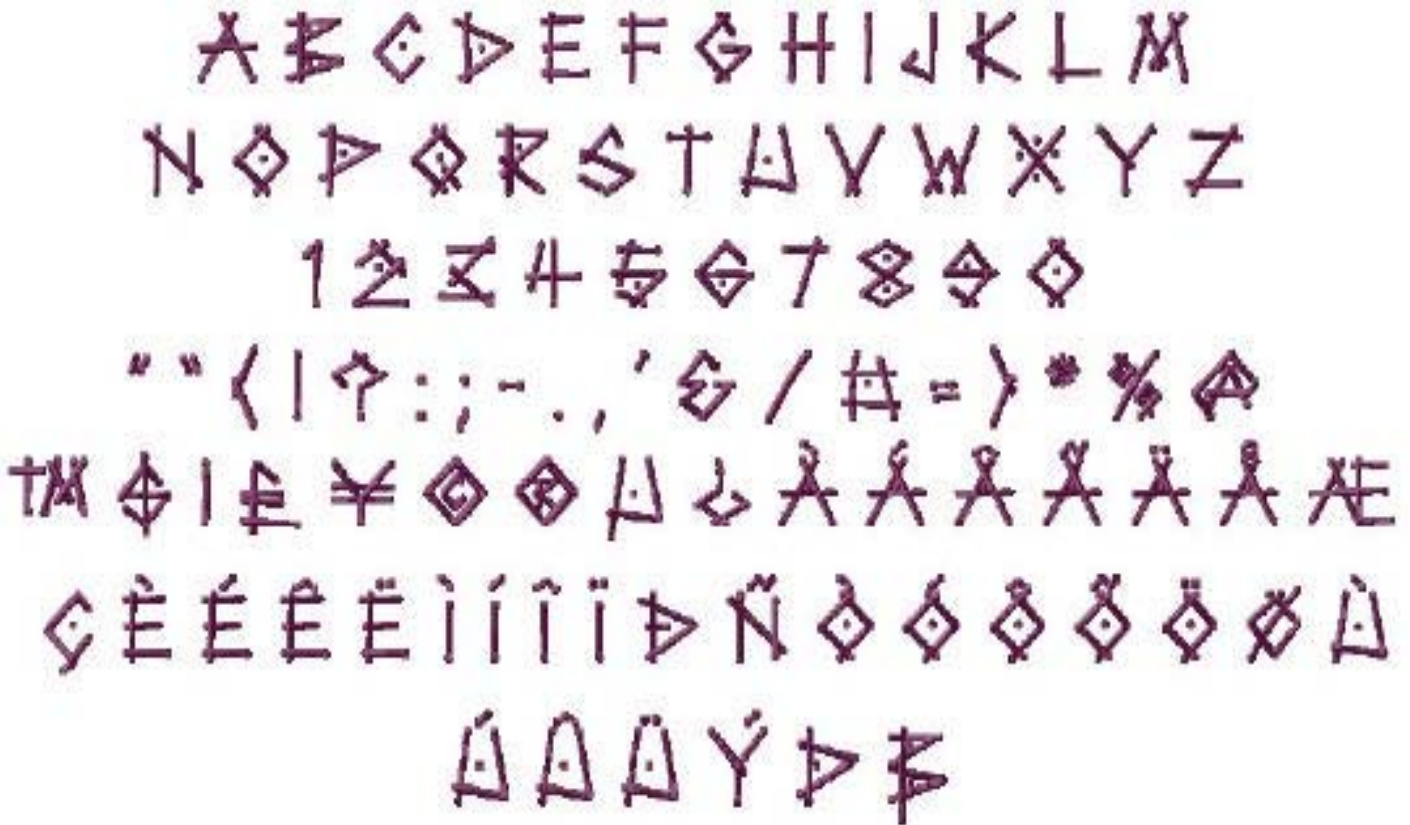

MAIN INDEX

Tag-Dak (Page 2 of 2)

Poplin - 65% Poly 35% Cotton

Minimum Size: .40" (1.016cm)
Density: 4.5 pt.
Primary Underlay: None
Secondary Underlay: None
Column Width: 150%

Maximum Size: 4.0" (10.16cm)
Density: 3.8 pt.
Primary Underlay: ZigZag - 25pt/65%
Secondary Underlay: Edgewalk - 30pt/60%
Column Width: Default

Knit

Minimum Size: .40" (1.016cm)
Density: 4.5 pt.
Primary Underlay: None
Secondary Underlay: None
Column Width: 150%

Maximum Size: 4.0" (10.16cm)
Density: 3.8 pt.
Primary Underlay: ZigZag - 25pt/65%
Secondary Underlay: Edgewalk - 30pt/60%
Column Width: Default

Sweat Shirt Material

Minimum Size: .40" (1.016cm)
Density: 4.5 pt.
Primary Underlay: None
Secondary Underlay: None
Column Width: 150%

Maximum Size: 4.0" (10.16cm)
Density: 3.8 pt.
Primary Underlay: ZigZag - 25pt/65%
Secondary Underlay: Edgewalk - 30pt/60%
Column Width: Default

Notes:

- Upper case only

MAIN INDEX

Tall Block

This alphabet contains:

- Letters: A through Z (uppercase)
- Numerals: 0 through 9
- Punctuation and Symbols: (!?;:-.,'/&/)
- Lock Stitches: Yes

DesignShop/ EDS IV/ EDS III p/n: 93391102
EDS II/ EPICOR p/n: 96491102

Minimum letter height: 1.00" (2.54cm)
Maximum letter height: 6.00" (15.24cm)

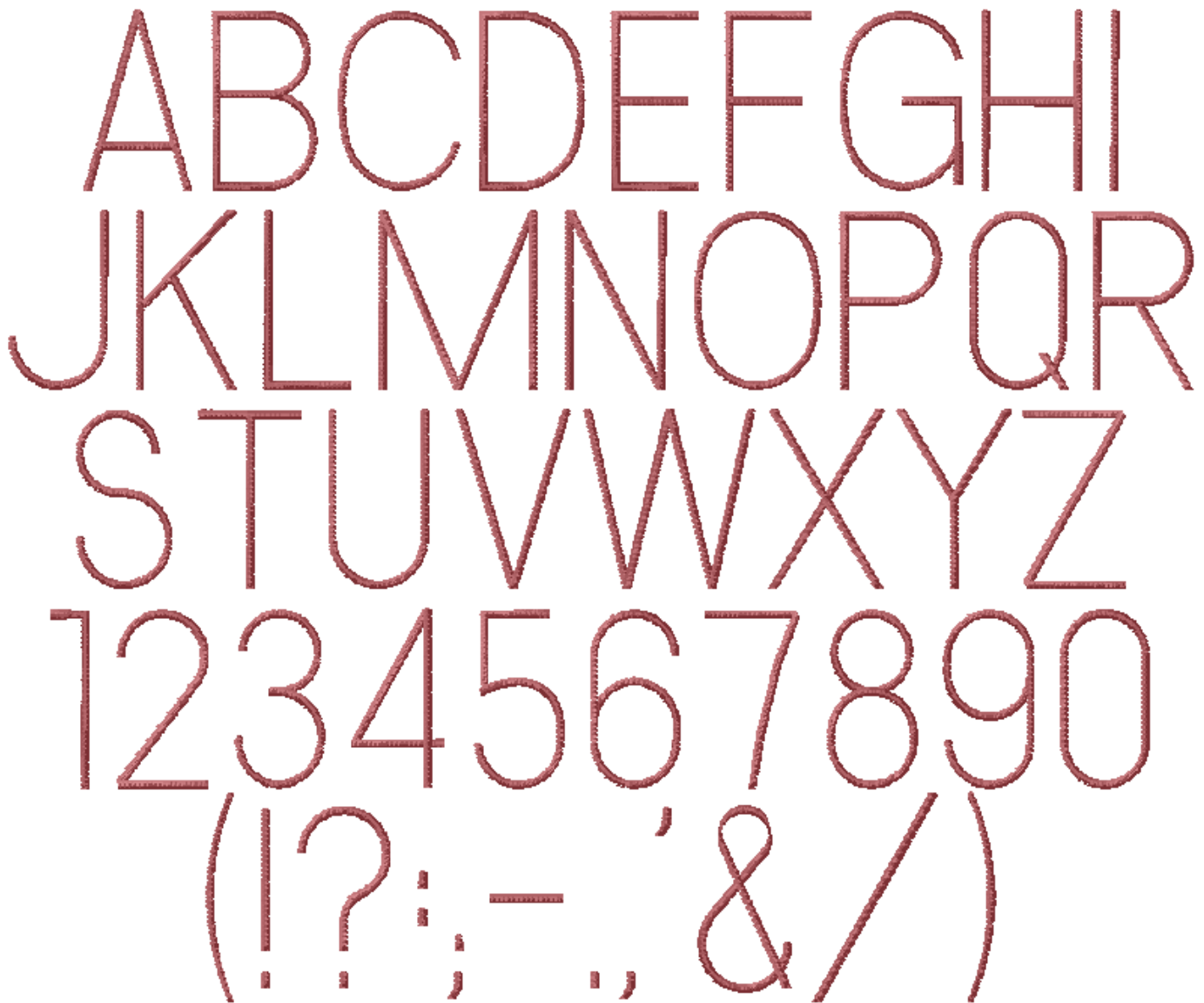

MAIN INDEX

Tempo

This alphabet contains:

- Letters: A through Z (upper and lowercase)
- Numerals: 0 through 9
- Punctuation and Symbols: "(!#&',,:;/-+=?)"
- Lock Stitches: Yes

EDS II/ EPICOR p/n: 96491158

DesignShop/ EDS IV/ EZ/ EDS III p/n: 93391158

Minimum letter height: 0.75" (1.91cm)

Maximum letter height: 6.00" (15.24cm)

A B C D E F G H I

J K L M N O P Q R

S T U V W X Y Z

a b c d e f g h i j k l m

n o p q r s t u v w x y z

1 2 3 4 5 6 7 8 9 0

MAIN INDEX

Thin Block

This alphabet contains:

- Letters: A through Z (upper and lowercase)
- Numerals: 0 through 9
- Punctuation and Symbols: (!?;:-.,'/&/)
- Lock Stitches: Yes

Minimum letter height: 0.50" (1.27cm)
Maximum letter height: 6.00" (15.24cm)

DesignShop/ EDS IV/ EDS III p/n: 93391091
EDS II/ EPICOR p/n: 96491091

A B C D E F G H I
J K L M N O P Q R
S T U V W X Y Z

a b c d e f g h i j k l m

n o p q r s t u v w x y z

1 2 3 4 5 6 7 8 9 0

(! ? ; : - . , ' & /)

MAIN INDEX

Times New Roman

This alphabet contains:

- Letters: A through Z (upper and lowercase)
- Numerals: 0 through 9
- Punctuation and Symbols: "(!#&',./:-=?)
- Lock Stitches: No

Minimum letter height: 0.50"

Maximum letter height: 2.50"

ABCDEFGHIJKLM
NOPQRSTUVWXYZ
abcdefghijklmnopqrstuvwxyz
1234567890
“(!?:;-.,’&/#=#)

MAIN INDEX

Toothpix-Dak (Page 1 of 2)

Design Shop/ EDS IV p/n: 933912-46

This alphabet contains:

- Letters: A through Z (upper and lowercase)
- Numerals: 0 through 9
- Punctuation and Symbols: !#%&()*,-./:;=?
- Special Characters (refer to the table to the right)
- Lock Stitches: No

0124 \$
0147 "
0148 "

TIP: To use the numeric keypad, you may need to first press the "NumLock" key. For each special character, hold down the ALT key and enter the code. Release the ALT key. The special character or a 'vertical bar place marker' for it, appears in the text window. Click 'Apply' to see the text on screen.

Minimum letter height: 0.30" (.76cm)

Maximum letter height: 2.40" (6.10cm)

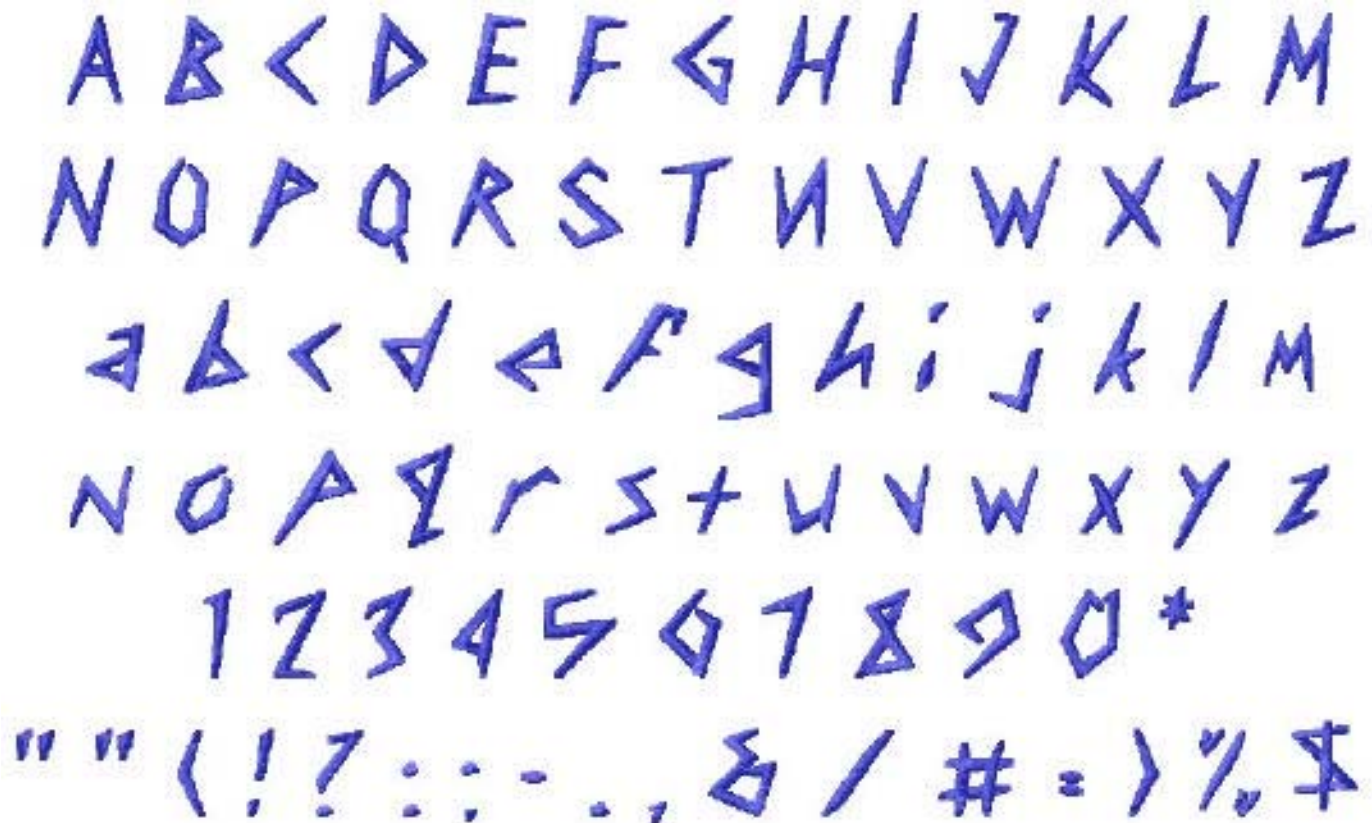

MAIN INDEX

Toothpix-Dak (Page 2 of 2)

Poplin - 65% Poly 35% Cotton

Minimum Size: .3" (0.762cm)
Density: 4.0 pt.
Primary Underlay: Centerwalk
Secondary Underlay: None
Column Width: Default

Maximum Size: 2.40" (6.096cm)
Density: 3.5 pt.
Primary Underlay: ZigZag - 15 pt/50%
Secondary Underlay: Edgewalk - 30 pt/55%
Column Width: Default

MAIN INDEX

Tudor Script-Dak (Page 1 of 2)

DesignShop/ EDS IV p/n: 933912-47

This alphabet contains:

- Letters: A through Z (upper and lowercase)
- Numerals: 0 through 9
- Punctuation and Symbols: !#%&'()*,.-./ ;:=?@
- Special Characters (refer to the table to the right)
- Lock Stitches: No

TIP: To use the numeric keypad, you may need to first press the "NumLock" key. For each special character, hold down the ALT key and enter the code. Release the ALT key. The special character or a 'vertical bar place marker' for it, appears in the text window. Click 'Apply' to see the text on screen.

Minimum letter height: 0.35" (0.89cm)

Maximum letter height: 3.00" (7.62cm)

0124	\$	0196	Ä	0211	Ó	0227	ã	0243	ó
0147	"	0197	Å	0212	Ô	0228	ä	0244	ô
0148	"	0198	Æ	0213	Õ	0229	å	0245	ö
0153	tm	0199	Ç	0214	Ö	0230	æ	0246	ö
0161	i	0200	È	0216	Ø	0231	ç	0248	ø
0163	£	0201	É	0217	Ù	0232	è	0249	ù
0165	¥	0202	Ê	0218	Ú	0233	é	0250	ú
0169	©	0203	Ë	0219	Û	0234	ê	0251	û
0174	®	0204	Ì	0220	Ü	0235	ë	0252	ü
0181	µ	0205	Í	0221	Ý	0236	ì	0253	ý
0191	¿	0206	Î	0222	Þ	0237	í	0254	þ
0192	À	0207	Ï	0223	ß	0238	î	0255	ÿ
0193	Á	0208	Ð	0224	à	0239	ï		
0194	Â	0209	Ñ	0225	á	0241	ñ		
0195	Ã	0210	Ò	0226	â	0242	ò		

A B C D E F G H I J K L M
 N O P Q R S T U V W X Y Z
 a b c d e f g h i j k l m
 n o p q r s t u v w x y z
 1 2 3 4 5 6 7 8 9 0

" "(! ? : ; - . , ' / # =) * % @

™ \$ ¡ ¢ £ ¥ © ® µ ¿ À Á Â Ã Ä Å Æ
 Ç È É Ê Ë Ì Í Î Ï Ð Ñ Ò Ó Ô Õ Ö Ø Ù
 Ú Û Ü Ý Þ ß à á â ã ä å æ ç è é ê ë
 ì í î ï ð ó ô õ ö ø ù ú û ü ý þ ÿ

MAIN INDEX

Tudor Script-Dak (Page 2 of 2)

Poplin - 65% Poly 35% Cotton

Minimum Size: .35" (0.889cm)
Density: 5.0 pt.
Primary Underlay: Centerwalk
Secondary Underlay: None
Column Width: 120%

Maximum Size: 3.0" (7.62cm)
Density: 3.5 pt.
Primary Underlay: ZigZag - 15 pt/50%
Secondary Underlay: Edgewalk - 30 pt/55%
Column Width: Default

MAIN INDEX

Typewriter

This alphabet contains:

- Letters: A through Z (upper and lowercase)
- Numerals: 0 through 9
- Punctuation and Symbols: "(!#&',./:-?)*"
- Lock Stitches: No

Minimum letter height: 0.50"

Maximum letter height: 2.50"

ABCDEFGHIJKLM
NOPQRSTUVWXYZ
abcdefghijklmnopqrstuvwxyz
1234567890
"(!?:;-.,'&/#)*"

MAIN INDEX

Western Symbols

This alphabet contains 11 designs.

Lock Stitches: No

DesignShop/ EDS IV/ EDS III/ EZ p/n: 93391085

EDS II/ EPICOR p/n: 96491085

Minimum letter height: 1.50" (3.81cm)

Maximum letter height: 4.00" (10.16cm)

The keyboard characters for each design are located to the right of the design.

You must insert a color change between each keyboard character to obtain a multi-colored design.

Stallion



A (mane)
B (outline)

Cactus



C (sun)
D (sand)
E (cactus spikes)
F (cactus)

Lariat



K (rope)
L (outline)

Pony head



M (pony)
N (mane)
O (outline, eye)
P (bridle)

Horseshoe



e (background)
f (column outline)
g (detail)
h (walk outline)

Badge



Q (sheriff)
R (deputy) either, but not both
S (star)

Cowboy boot w/spur



T (background)
U (spur inlay)
V (spur shank)
W (boot design)
X (outline)

Cowboy boot



Y (background)
W (boot design)
Z (outline)

Cowboy hat



a (background)
b (hatband background)
c (hatband design)
d (outline)

Longhorn

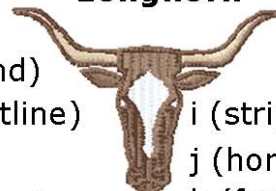

i (stripe, eyes)
j (horn background)
k (face background)
l (outline)

MAIN INDEX

Westminster-Dak (Page 1 of 2)

Design Shop/EDS IV/EDS III/ p/n: 933912-48

This alphabet contains:

- Letters: A through Z (upper and lowercase)
- Numerals: 0 through 9
- Punctuation and Symbols: !#%&'()*,-./:;=?@
- Special Characters (refer to the table to the right)
- Lock Stitches: No

TIP: To use the numeric keypad, you may need to first press the "NumLock" key. For each special character, hold down the ALT key and enter the code. Release the ALT key. The special character or a 'vertical bar place marker' for it, appears in the text window. Click 'Apply' to see the text on screen.

Minimum letter height: 0.50" (1.27cm)
Maximum letter height: 2.50" (6.35cm)

0124	\$	0196	Ä	0211	Ó	0227	ã	0243	ó
0147	"	0197	Å	0212	Ô	0228	ä	0244	ô
0148	"	0198	Æ	0213	Õ	0229	å	0245	ö
0153	™	0199	Ç	0214	Ö	0230	æ	0246	ø
0161	ı	0200	È	0216	Ø	0231	ç	0248	ø
0163	£	0201	É	0217	Ù	0232	è	0249	ù
0165	¥	0202	Ê	0218	Ú	0233	é	0250	ú
0169	©	0203	Ë	0219	Û	0234	ê	0251	û
0174	®	0204	Ì	0220	Ü	0235	ë	0252	ü
0181	μ	0205	Í	0221	Ý	0236	ì	0253	ý
0191	ι	0206	Î	0222	Þ	0237	í	0254	þ
0192	À	0207	Ï	0223	ß	0238	î	0255	ÿ
0193	Á	0208	Ð	0224	à	0239	ï		
0194	Â	0209	Ñ	0225	á	0241	ñ		
0195	Ã	0210	Ò	0226	â	0242	ò		



MAIN INDEX

Westminster-Dak (Page 2 of 2)

Poplin - 65% Poly 35% Cotton

Minimum Size: .50" (1.27cm)
Density: 4.5 pt.
Primary Underlay: Centerwalk - 30 pt.
Secondary Underlay: None
Column Width: Default

Maximum Size: 2.50" (6.35cm)
Density: 3.7 pt.
Primary Underlay: ZigZag - 30 pt/50%
Secondary Underlay: Edgewalk - 30 pt/55%
Column Width: Default

Notes

- Fill Alphabet

MAIN INDEX

Zodiac Symbols

This alphabet contains 12 designs.
Lock Stitches: Yes

Minimum letter height: 1.50" (3.81cm)
Maximum letter height: 6.00" (15.24cm)

DesignShop/ EDS IV/ EDS III/ EZ p/n: 93391082
EDS II/ EPICOR p/n: 96491082

The keyboard characters for each design are located above the design.

A - Capricorn



B - Aquarius



C - Pisces



D - Aries



E - Taurus



F - Gemini



G - Cancer



H - Leo



I - Virgo



J - Libra



K - Scorpio



L - Sagittarius



MAIN INDEX