

Snow Paints an Old-Fashioned Picture in Elysian Park

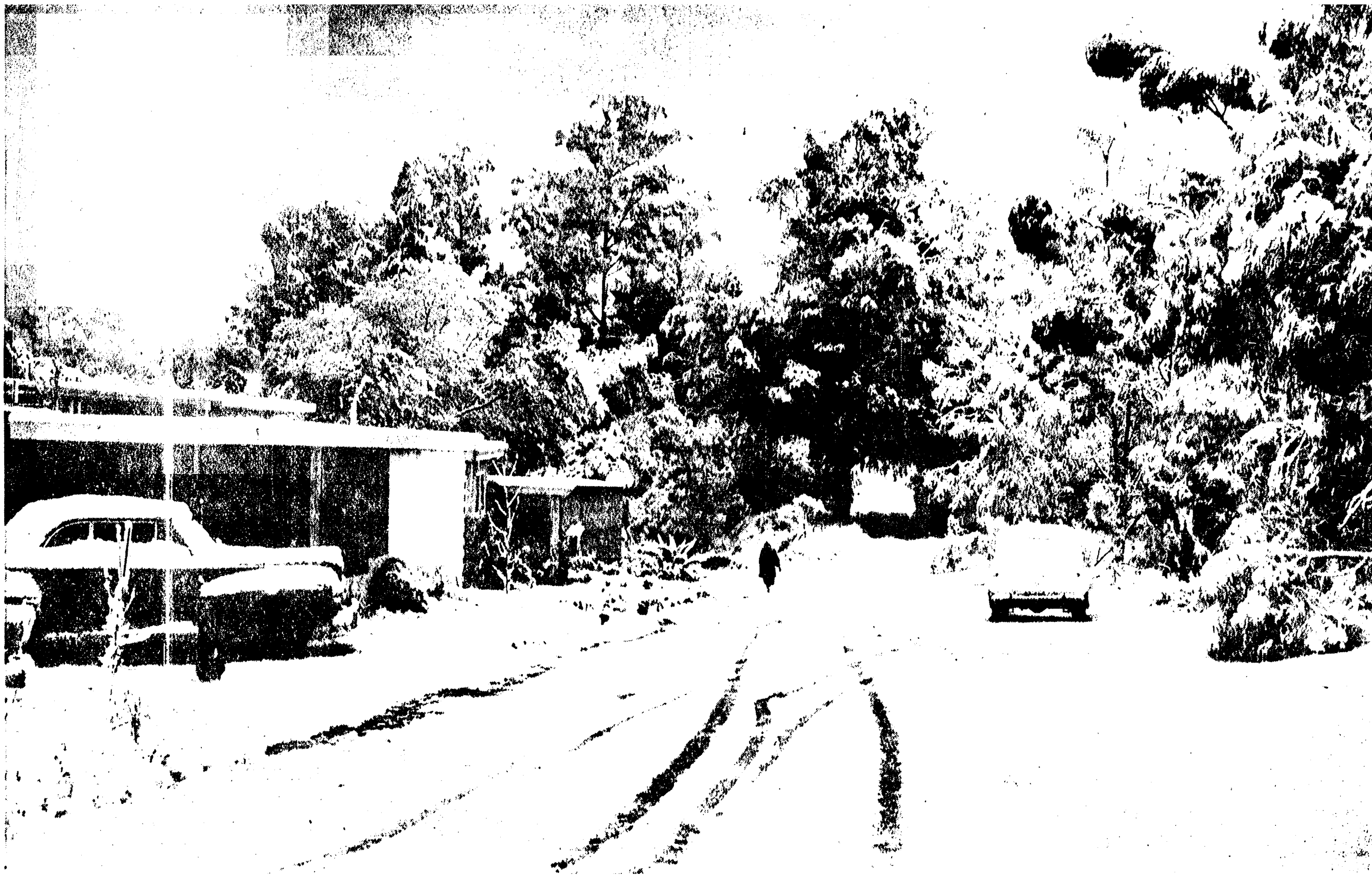

WHITE AND TRANQUIL—Three miles north of the Los Angeles City Hall, on Park Drive, at the northwestern border of Elysian Park, the snowfall draped the trees and shrubs and created this Christmas-card scene.

Times photo



OWN HANDIWORK—Ern Westmore, film make-up man, and his wife Betty proudly survey the big snow man they built in the yard of their home, 12309 Moorpark St., North Hollywood. San Fernando Valley and surrounding foothills got share of snow.

Times photo



WHAT IS IT?—Lots of Southland children never had seen snow before. Little Anthony Burns, 6, of 14037 Califa St., Van Nuys, can't believe this overnight miracle.

Times photo



ALL IN A DAY'S WORK—Municipal service went on as usual despite the unprecedented snowfall. Postman O. J. Hammer delivers mail to 222 W Mountain Ave., in Glendale at 9 a.m. yesterday. Deeper snow fell in the Foothill Blvd. area.

Times photo