

3M™ DI-NOC™ Architectural Finishes

Fine Wood
Metallic Wood
Wood Grain
Wood Grain Gloss
Silk
Nuno/Textile

Haku/Metal Leaf
Mono Contrast
Leather
Stucco
Ceramic/Slate
Aged Metal

Stone
Concrete/Mortar
Sand
Abstract
Effect
Advanced Metallic

Metallic Hairline
Metallic Texture
Metallic
Carbon
Entertainment
Fine Leather

High Gloss
Single Color
Abrasion Resistant
Whiteboard
Exterior

2018 – 2020



3M™ DI-NOC™ Architectural Finishes

Explore the Creativity

3M™ DI-NOC™ Architectural Finishes can be applied to a wide variety of surface materials, allowing infinite creativity. With the addition of 225 new patterns that incorporate the latest trends, more than 1,000 different designs are now available. The new *Matte Series* utilizes the latest technology available, including *Solid Color*, with deep, rich colors, *Dry Wood*, with the appearance of natural wood, and *Industrial Texture*, with an industrial and an organic feel. The diverse selection of additional unique designs maximizes interior design possibilities and includes *Oxidized Metal*, which simulates an anodized coating, and *Textile*, with a delicate woven texture. Experience greater design freedom with DI-NOC architectural finishes.



Table of Contents

| | | | |
|--------------------------------------|-------|---------------------------------|--------|
| Dry Wood | 8 | Haku/Washi | 36 |
| Smooth Metal | 11 | Textile | 38 |
| Solid Color | 11 | Concrete | 40 |
| Smooth Mortar | 12 | Ceramic/Tile | 40 |
| Industrial Texture (Matte) | 12 | Mortar/Stucco | 41 |
| Smooth Stone | 13 | Stone | 41 |
| Textile | 13 | Sand | 42 |
| Fine Wood | 15 | Abstract | 42, 44 |
| Metallic Wood | 24 | Leather | 43 |
| Wood Grain | 25–29 | Carbon | 45 |
| Wood Grain Gloss | 28 | High Gloss | 45 |
| Industrial Texture | 32 | Solid Color | 46 |
| Textured Metal | 32 | Abrasion Resistant | 48 |
| Oxidized Metal | 33 | Exterior | 49 |
| Hairline Metal | 34 | Whiteboard | 49 |
| Metal | 35 | Technical Information | 50 |
| Effect | 35 | Index | 54 |



2



3



4



5





8



9

Do more with your designs.

- 1 AE-1632 / FW-650 / FW-1022 / FW-1801
- 2 WG-428
- 3 ET-1774
- 4 ME-1223 / ME-1684
- 5 ME-1459 / VM-306
- 6 FW-1281
- 7 ET-1775
- 8 RT-187 / VM-1695
- 9 Custom Pattern
- 10 FW-234 / FW-1279 / FW-1283 / WG-1845



10

Matte Series

- 1 ST-1920MT NEW
- 2 AE-1959MT NEW
- 3 DW-1883MT NEW
- 4 AE-1930MT NEW

1

2

3

4

Matte Coating Technology

The new *Matte Series* utilizes the latest technology available. With a new state of the art matte surface, the *Matte Series* offers realistic texture by converting incident light into diffuse reflection and suppressing specular reflection. This series also provides fingerprint resistance. Explore the new world of design possibilities with 3M's *Matte Series*.

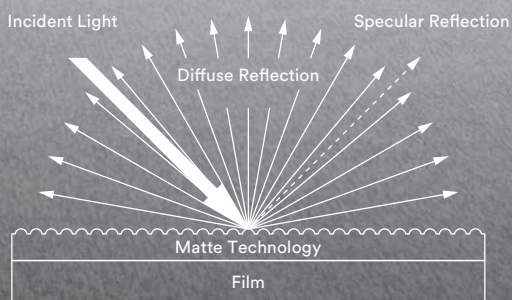

Experience the difference in texture between the existing series and new *Matte Series*.

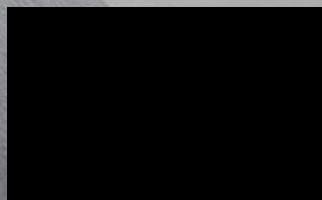

Matte Series

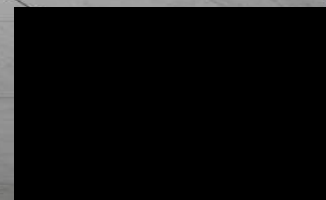

Existing

PS-1870MT

PS-999

Dry Wood

A



DW-1903MT NEW



DW-1893MT NEW



DW-1872MT NEW

B



DW-1888MT NEW

C



DW-1894MT NEW



DW-1902MT NEW



DW-1993MT NEW



DW-1901MT NEW

D



DW-1875MT NEW

E



DW-1892MT NEW



DW-1878MT NEW



DW-1897MT NEW



DW-1876MT NEW

F



DW-1889MT NEW



DW-1883MT NEW



DW-1873MT NEW

G



DW-1877MT NEW



DW-1878MT NEW

ⓘ Not recommended for use on compound curved surfaces

📷 Pattern is large scale; view full pattern width image at 3M.com/AMD

NEW New design

📷 Available in AR Series; see page 48 for visual appearance

H A product number ending in "H" indicates horizontal grain direction

📷 Available in EX Series; see page 49 for visual appearance



DW-1898MT ⓘ NEW 📷



DW-1874MT ⓘ NEW 📷



DW-1884MT ⓘ NEW 📷



DW-1881MT ⓘ NEW 📷



DW-1891MT ⓘ NEW 📷



DW-1890MT ⓘ NEW 📷



DW-1886MT ⓘ NEW 📷



DW-1899MT ⓘ NEW 📷



DW-1900HMT ⓘ NEW 📷



DW-1882MT ⓘ NEW 📷



DW-1895MT ⓘ NEW 📷



DW-1885MT ⓘ NEW 📷



DW-1879MT ⓘ NEW 📷



DW-1871MT ⓘ NEW 📷

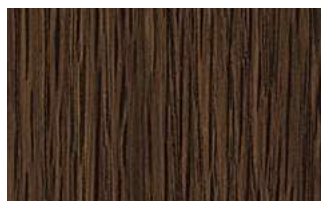

DW-1887MT ⓘ NEW 📷



DW-1992MT ⓘ NEW 📷



DW-1896MT ⓘ NEW 📷

A

B

C

D

E

F

G

Revolutionize the union of
design and technology

1

2

3

ⓘ Not recommended for use on compound curved surfaces

🖨️ Pattern is large scale; view full pattern width image at 3M.com/AMD

NEW New design

🔍 Available in AR Series; see page 48 for visual appearance

H A product number ending in "H" indicates horizontal grain direction

🏠 Available in EX Series; see page 49 for visual appearance

Smooth Metal

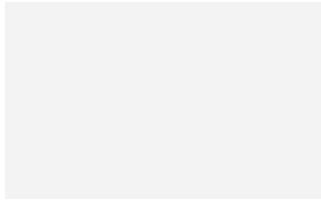

VM-1855MT ⓘ NEW

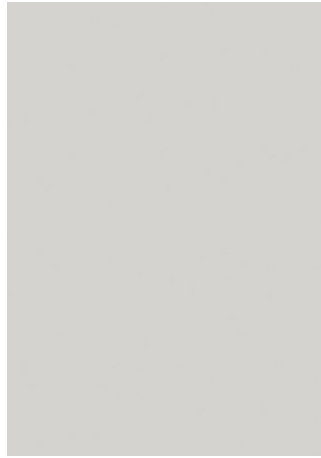

VM-1990MT ⓘ NEW



VM-1856MT ⓘ NEW



VM-1991MT ⓘ NEW

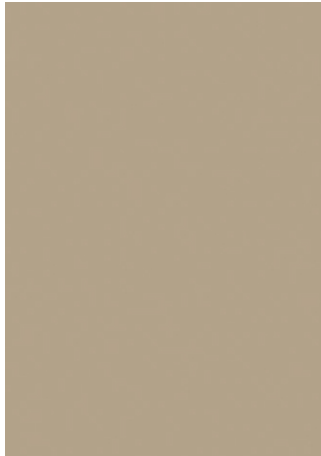

VM-1859MT ⓘ NEW

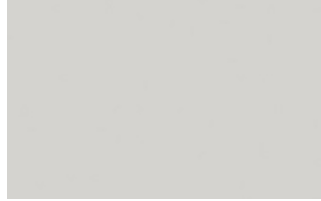

VM-1858MT ⓘ NEW



VM-1853MT ⓘ NEW

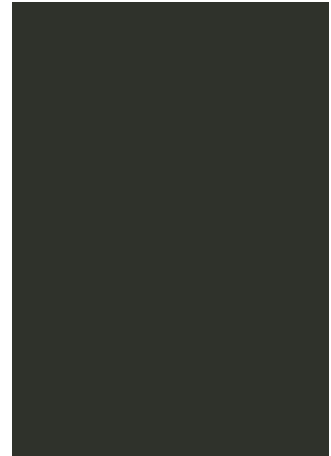

VM-1862MT ⓘ NEW

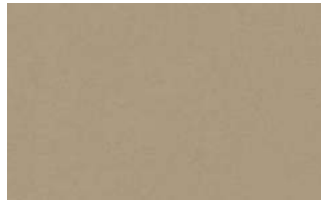

VM-1860MT ⓘ NEW

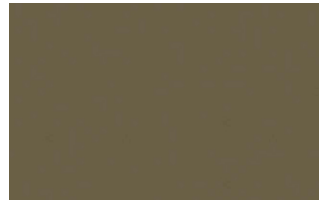

VM-1861MT ⓘ NEW

A

B

C

D

Solid Color

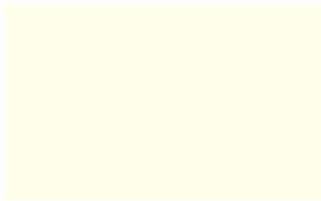

PS-1904MT ⓘ NEW

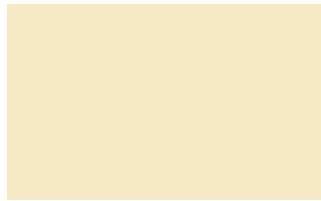

PS-1864MT ⓘ NEW



PS-1863MT ⓘ NEW



PS-1867MT ⓘ NEW

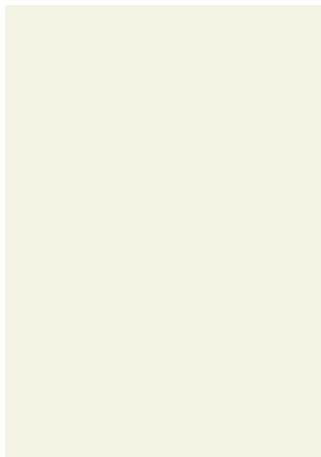

PS-1989MT ⓘ NEW

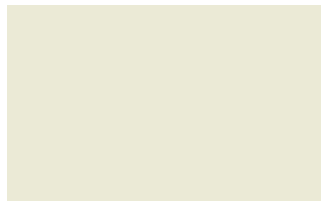

PS-1865MT ⓘ NEW



PS-1869MT ⓘ NEW

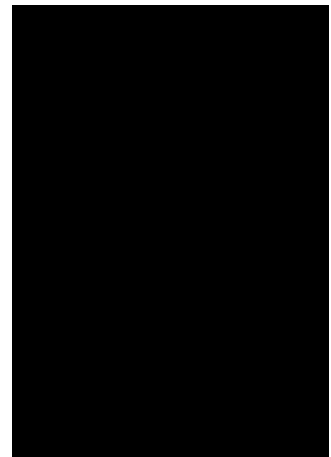

PS-1870MT ⓘ NEW

E

F

G

Smooth Mortar

A



AE-1917MT NEW

B



AE-1913MT NEW

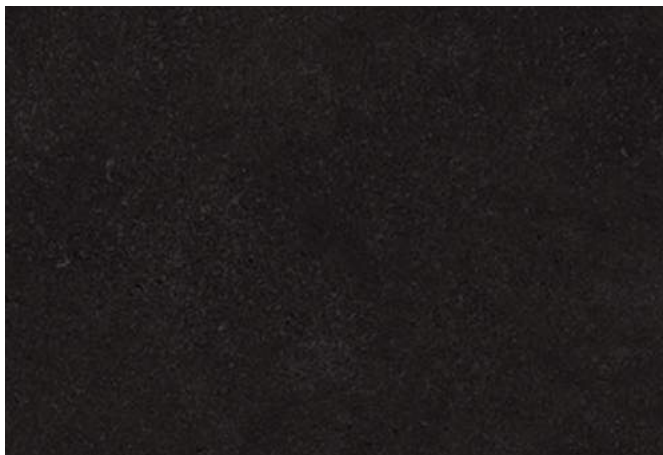

AE-1921MT NEW

C

Industrial Texture

D



AE-1959MT NEW



AE-1880MT NEW



AE-1931MT NEW



AE-1960MT NEW

E



AE-1930MT NEW

F

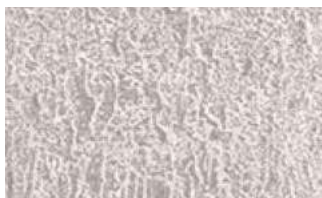

AE-1928MT NEW



AE-1932MT NEW

G

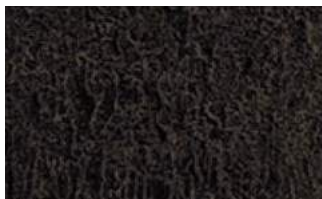

AE-1929MT NEW



AE-1926MT NEW



AE-1933MT NEW

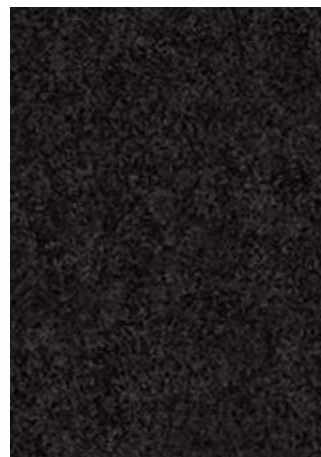

AE-1944MT NEW

- ⓘ Not recommended for use on compound curved surfaces
- NEW New design
- H A product number ending in "H" indicates horizontal grain direction

- 📐 Pattern is large scale; view full pattern width image at 3M.com/AMD
- AR Available in AR Series; see page 48 for visual appearance
- EX Available in EX Series; see page 49 for visual appearance

Smooth Stone



ST-1914MT ⓘ NEW 📐



ST-1919MT ⓘ NEW 📐



ST-1911MT ⓘ NEW



ST-1916MT ⓘ NEW



ST-1915MT ⓘ NEW

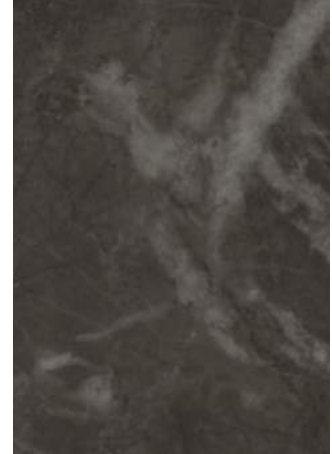

ST-1920MT ⓘ NEW 📐

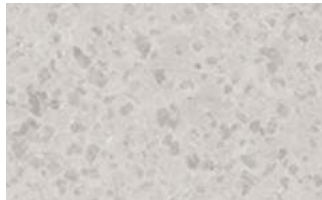

ST-1918MT ⓘ NEW



ST-1912MT ⓘ NEW



ST-1927MT ⓘ NEW 📐

A

B

C

D

Textile



NU-1934MT ⓘ NEW



NU-1938MT ⓘ NEW



NU-1942MT ⓘ NEW



NU-1943MT ⓘ NEW



NU-1940MT ⓘ NEW



NU-1941MT ⓘ NEW



NU-1936MT ⓘ NEW

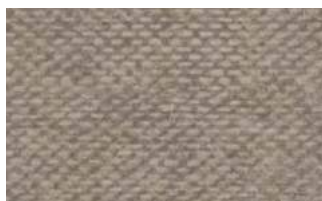

NU-1935MT ⓘ NEW

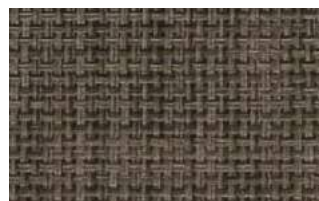

NU-1939MT ⓘ NEW



NU-1937MT ⓘ NEW

E

F

G

Like nothing
you've used before

1

2

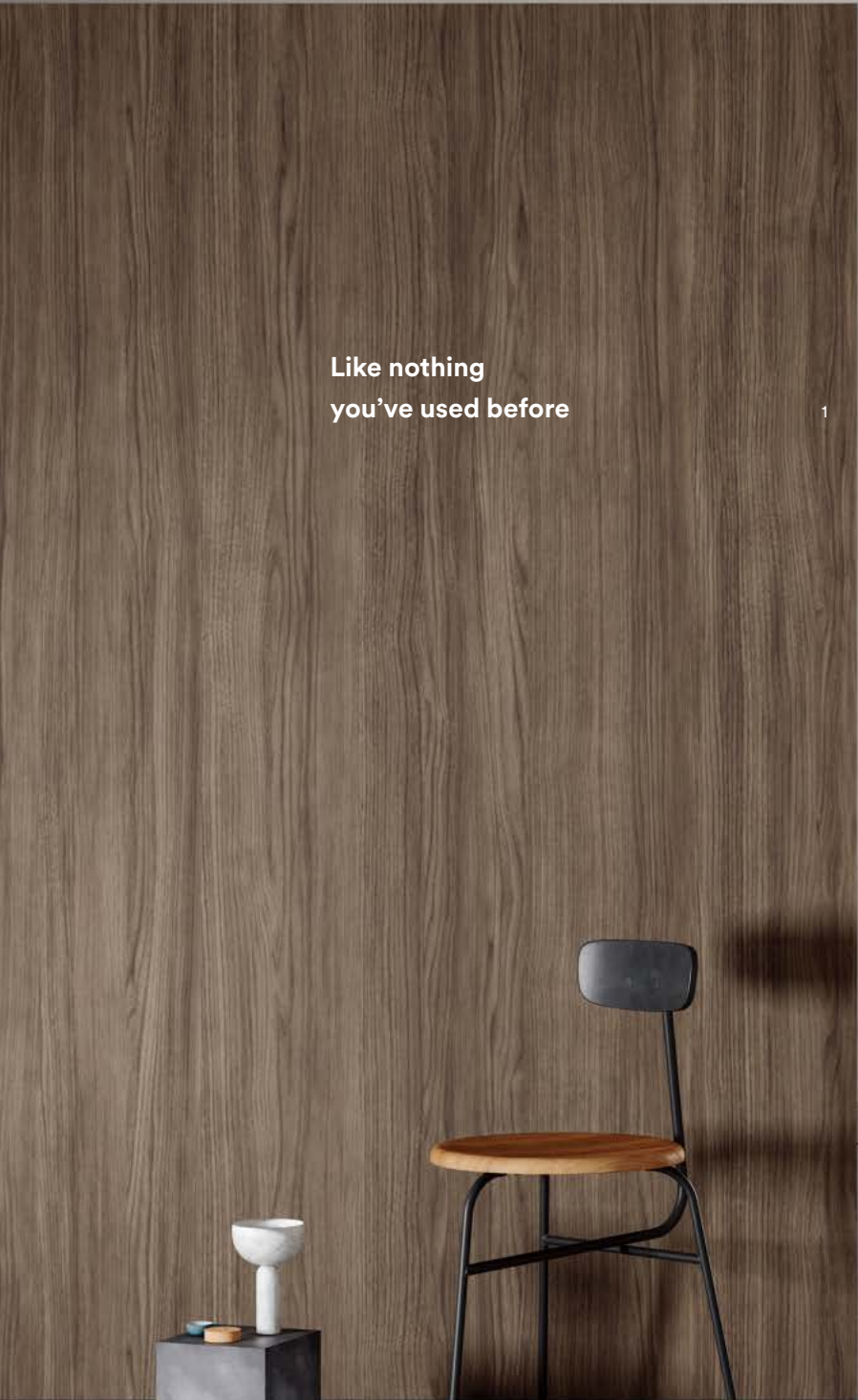

ⓘ Not recommended for use on compound curved surfaces

NEW New design

H A product number ending in "H" indicates horizontal grain direction

📷 Pattern is large scale; view full pattern width image at 3M.com/AMD

AR Available in AR Series; see page 48 for visual appearance

EX Available in EX Series; see page 49 for visual appearance

Fine Wood



FW-1761



FW-1758



FW-1683



FW-1765 📷



FW-1138 AR



FW-1139H



FW-788



FW-7017 AR



FW-1209 📷



FW-1208



FW-7001 📷



FW-1274



FW-1255 📷



FW-1271 📷



FW-1811



FW-1268 📷



FW-1207



FW-1980 NEW 📷



FW-1747



FW-1210 📷



FW-336 📷



FW-1217 📷

FW-1261 📷

A

B

C

D

E

F

G

Fine Wood

A



FW-1981 **NEW** 📷



FW-1745



FW-1682



FW-789

B



FW-1214 📷 🔄



FW-1211 📷



FW-1291 📷

C



FW-1258



FW-1129 📷 🔄 🔄



FW-1130H 🔄



FW-1766 📷

D



FW-1256 📷



FW-1748



FW-1285

E



FW-1289 📷



FW-1988 **NEW** 📷



FW-1750



FW-1681 📷

F



FW-1293 📷 🔄



FW-1279 📷



FW-1972 **NEW** 📷

G



FW-1262 📷



FW-1269 📷



FW-1810



FW-1272 📷

ⓘ Not recommended for use on compound curved surfaces

🖼️ Pattern is large scale; view full pattern width image at 3M.com/AMD

NEW New design

🔍 Available in AR Series; see page 48 for visual appearance

H A product number ending in "H" indicates horizontal grain direction

🔍 Available in EX Series; see page 49 for visual appearance



FW-1974 NEW 🖼️



FW-1978 NEW 🖼️



FW-1754



FW-1307 🖼️



FW-1987 NEW 🖼️



FW-1976 NEW 🖼️



FW-1767 🖼️



FW-1304 🖼️



FW-1302 🖼️

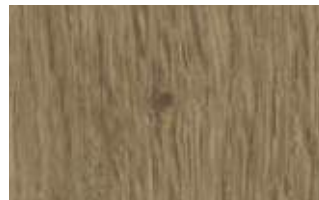

FW-1300 🖼️



FW-1756



FW-1977 NEW 🖼️



FW-1213 🖼️



FW-1287



FW-337 🖼️ 🔍



FW-1259



FW-1292 🖼️



FW-1983 NEW 🖼️



FW-1770 🖼️



FW-1215 🖼️



FW-1971 NEW 🖼️



FW-1218 🖼️

A

B

C

D

E

F

G

Fine Wood

A



FW-1265



FW-1212



FW-616



FW-236

B



FW-1122



FW-1023



FW-1286



FW-1771H

C



FW-1296



FW-1257

D



FW-791



FW-1755



FW-1734H

E



FW-1306



FW-1805

F



FW-1735H



FW-7011



FW-7011AR **NEW**

3M™ DI-NOC™ AR Series

AR Series abrasion-resistant patterns are designed for high traffic applications and maintain a beautiful appearance.

Please see page 48 for additional AR Series patterns.

ⓘ Not recommended for use on compound curved surfaces

🖼️ Pattern is large scale; view full pattern width image at 3M.com/AMD

NEW New design

🔄 Available in AR Series; see page 48 for visual appearance

H A product number ending in "H" indicates horizontal grain direction

🔄 Available in EX Series; see page 49 for visual appearance



FW-327



FW-1283



FW-1280 🖼️ 🔄



FW-1743



FW-234 🖼️



FW-1123 🔄



FW-608H 🔄



FW-1737



FW-231



FW-795



FW-1331 🖼️ 🔄



FW-501



FW-237



FW-612



FW-502



FW-1276 🖼️



FW-1738



FW-888



FW-1125 🖼️



FW-655 🖼️ 🔄



FW-1278 🖼️



FW-1281 🖼️



FW-233 🔄 🔄



FW-889

A

B

C

D

E

F

G

Fine Wood

A



FW-1121H

B



FW-1273

C



FW-1749

D



FW-1763

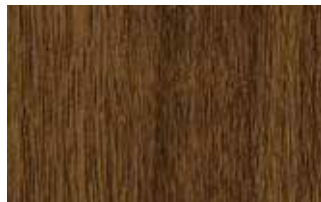

FW-1297



FW-1022



FW-1121H

E



FW-613



FW-1021

F



FW-1760



FW-7008



FW-1764



FW-656

G



FW-1769

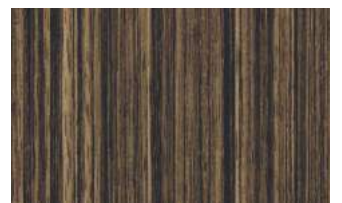

FW-521

ⓘ Not recommended for use on compound curved surfaces

🖼️ Pattern is large scale; view full pattern width image at 3M.com/AMD

NEW New design

🔄 Available in AR Series; see page 48 for visual appearance

H A product number ending in "H" indicates horizontal grain direction

🔄 Available in EX Series; see page 49 for visual appearance



FW-1768



FW-1744



FW-1113 ^{EX}



FW-650 ^{EX}



FW-609H ^{EX}



FW-1124 ^{EX}



FW-1039H ^{EX}



FW-677 ^{EX}



FW-332 ^{EX}



FW-886 ^{EX}



FW-614



FW-510



FW-1801 ^{EX}



FW-240 ^{EX}



FW-1270 ^{EX}



FW-1137 ^{EX}

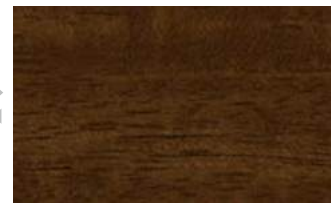

FW-1040H ^{EX}



FW-232 ^{EX}



FW-619 ^{EX}



FW-7016 ^{EX}



FW-649 ^{EX}



FW-7006 ^{EX}



FW-1020 ^{EX}



FW-887 ^{EX}

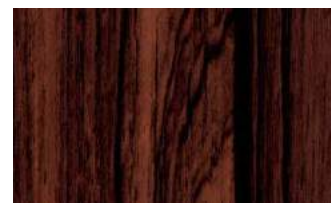

FW-7013 ^{EX}

A

B

C

D

E

F

G

Fine Wood

A

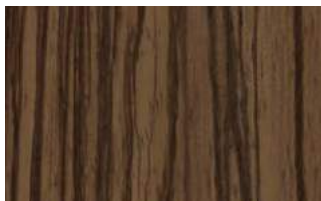

FW-1134



FW-606H



FW-625



FW-7015

B



FW-651



FW-1282



FW-648

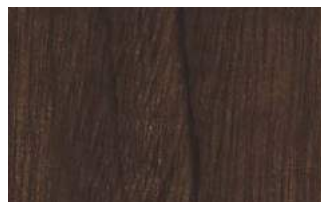

FW-1037

C



FW-338



FW-7009

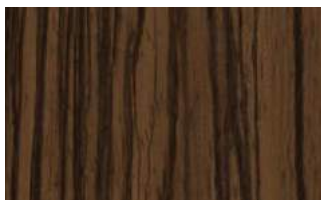

FW-1133



FW-607H

D

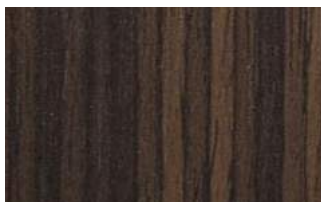

FW-653



FW-643



FW-7014



FW-330

E

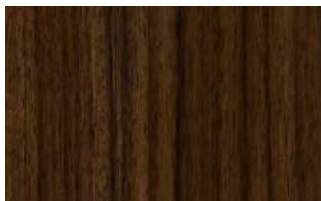

FW-1135



FW-1136H



FW-1036



FW-1752H

F



FW-1746



FW-334

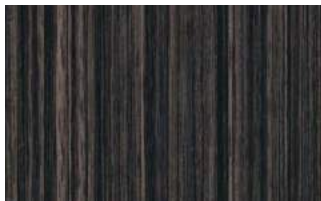

FW-522



FW-1752H

G



FW-1126

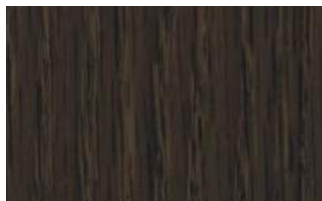

FW-627



FW-1288



FW-618

ⓘ Not recommended for use on compound curved surfaces

📷 Pattern is large scale; view full pattern width image at 3M.com/AMD

NEW New design

Ⓐ Available in AR Series; see page 48 for visual appearance

H A product number ending in "H" indicates horizontal grain direction

Ⓧ Available in EX Series; see page 49 for visual appearance



FW-1736H 📷



FW-1216 📷



FW-7007 📷



FW-1290

A



FW-1986 NEW 📷



FW-1275 📷



FW-1301 📷



FW-640 Ⓧ

B



FW-1975 NEW 📷



FW-324 📷 Ⓧ



FW-1759

C



FW-1753H 📷

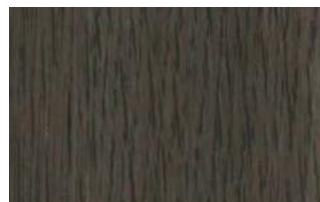

FW-1127 📷



FW-1762

D



FW-1751 📷 Ⓐ



FW-641 Ⓧ



FW-1984 NEW 📷



FW-1979 NEW 📷

E



FW-1970 NEW 📷



FW-1985 NEW 📷



FW-1740

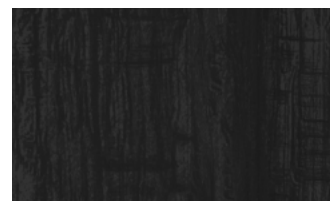

FW-1757

F

G

Metallic Wood

A



MW-1416



MW-1242



MW-1243



MW-1244

B



MW-1833



MW-1832



MW-1418

C



MW-1834

D



MW-1782



MW-1783



MW-1419



MW-1417

E



MW-1177

F



MW-1420



MW-777



MW-1834

G



MW-776

ⓘ Not recommended for use on compound curved surfaces

NEW New design

H A product number ending in "H" indicates horizontal grain direction

📷 Pattern is large scale; view full pattern width image at 3M.com/AMD

AR Available in AR Series; see page 48 for visual appearance

EX Available in EX Series; see page 49 for visual appearance

Wood Grain



WG-657 📷 EX



WG-1365



WG-1071 📷



WG-1067



WG-2078 NEW 📷



WG-1847



WG-1846



WG-1069



WG-1339



WG-1046 📷



WG-247 📷



WG-1839



WG-659 📷 EX



WG-2083H NEW



WG-1366



WG-1377



WG-2076 NEW 📷



WG-467



WG-1378



WG-376



WG-1220



WG-960 📷 EX



WG-2073 NEW 📷



WG-166



WG-964 EX



WG-1144 📷 EX



WG-2705 📷



WG-1392H



WG-1357



WG-1345



WG-2860



WG-1710 📷



WG-1354

A

B

C

D

E

F

G

H

Metallic Wood Grain

Wood Grain

Wood Grain

A



WG-1709



WG-2049



WG-1343



WG-1705



WG-1707

B





WG-1344



WG-1340



WG-658  



WG-1356



WG-1141 

C



WG-478 



WG-248 



WG-946 



WG-1341



WG-1219

D



WG-2246



WG-833



WG-1221



WG-1838



WG-2085 NEW

E



WG-832



WG-835



WG-1812 



WG-453



WG-2085 NEW

F



WG-837



WG-256



WG-250



WG-2944



WG-1837

G



WG-2071 NEW 



WG-2081H NEW



WG-1367



WG-1815 



WG-1840

H



WG-2071 NEW 



WG-2081H NEW



WG-1143 



WG-1145H



WG-1337 

ⓘ Not recommended for use on compound curved surfaces

NEW New design

H A product number ending in "H" indicates horizontal grain direction

🖼️ Pattern is large scale; view full pattern width image at 3M.com/AMD

🔍 Available in AR Series; see page 48 for visual appearance

🔍 Available in EX Series; see page 49 for visual appearance



WG-767



WG-1845



WG-1380



WG-243 🖼️



WG-856 🔍



WG-863



WG-2839



WG-846



WG-1814 🔍



WG-877



WG-845



WG-1346



WG-1347



WG-1381



WG-2244



WG-416 🖼️ 🔍



WG-699



WG-2056



WG-2115



WG-857 🔍



WG-1358



WG-765



WG-831 🔍



WG-709 🖼️



WG-629 🔍



WG-242 🖼️



WG-1382



WG-841



WG-878



WG-1058 🖼️



WG-854



WG-1359



WG-941 🖼️ 🔍



WG-1360



WG-1142 🖼️ 🔍



WG-943 🖼️ 🔍



WG-763



WG-694

A

B

C

D

E

F

G

H

Wood Grain

Wood Grain
Wood Grain Gloss

A



WG-855



WG-1361



WG-962



WG-624



WG-1383

B



WG-836



WG-865



WG-1384



WG-1363

C



WG-879



WG-1375



WG-1362



WG-364



WG-2862

D



WG-7022



WG-940



WG-410



WG-417

E

Wood Grain Gloss

F



WG-1711GN



WG-763GN

G



WG-1712GN



WG-765GN

H



WG-1712GN



WG-364GN



WG-763GN

ⓘ Not recommended for use on compound curved surfaces

NEW New design

H A product number ending in "H" indicates horizontal grain direction

🖼️ Pattern is large scale; view full pattern width image at 3M.com/AMD

📐 Available in AR Series; see page 48 for visual appearance

🔍 Available in EX Series; see page 49 for visual appearance

Wood Grain



WG-696



WG-947 🖼️



WG-1336 🖼️



WG-1703



WG-1353



WG-2072 NEW 🖼️



WG-2086 NEW



WG-1342



WG-2074 NEW 🖼️



WG-2082H NEW



WG-2088 NEW



WG-2079 NEW 🖼️



WG-2075 NEW 🖼️

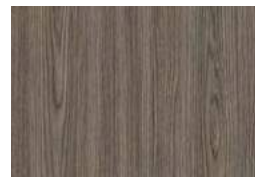

WG-2087 NEW



WG-2077 NEW 🖼️



WG-1368



WG-1848



WG-2080H NEW



WG-1196 🖼️ 🔍



WG-1708



WG-1140 🖼️ 🔍



WG-1369



WG-1348



WG-2042



WG-697 🔍



WG-1057 🖼️ 🔍



WG-1370



WG-2084H NEW



WG-1349



WG-1841



WG-1389 🖼️



WG-157



WG-430



WG-1372 📐



WG-1706



WG-695 🔍



WG-1704



WG-1836



WG-1390

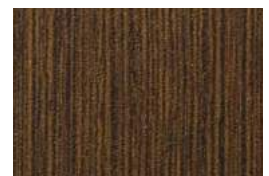

WG-1386

A

B

C

D

E

F

G

H

Wood Grain
Wood Grain Gloss

Wood Grain

- ⓘ Not recommended for use on compound curved surfaces
- NEW New design
- H A product number ending in "H" indicates horizontal grain direction

- 📷 Pattern is large scale; view full pattern width image at 3M.com/AMD
- AR Available in AR Series; see page 48 for visual appearance
- EX Available in EX Series; see page 49 for visual appearance

Wood Grain

| | | | | | |
|---|-----------------|--------------|--------------|--------------|--------------|
| A | | | | | |
| | WG-1371 | WG-2019 | WG-2033 | WG-1064 📷 | WG-7029 📷 EX |
| B | | | | | |
| | WG-2048 | WG-1350 | WG-1146 | WG-1816 | WG-7023 📷 EX |
| C | | | | | |
| | WG-7024 📷 AR EX | WG-693 EX | WG-2304 | WG-663 | WG-1147 EX |
| D | | | | | |
| | WG-159 | WG-1338 📷 | WG-1373 | WG-1818 EX | WG-1066 EX |
| E | | | | | |
| | WG-156 | WG-664 EX | WG-408 EX | WG-1063 📷 EX | WG-1364 |
| F | | | | | |
| | WG-1374 | WG-1044 📷 EX | WG-1376 | WG-1387 | WG-1391 |
| G | | | | | |
| | WG-1351 | WG-1052 | WG-1070 📷 EX | WG-1835 | WG-1388 |
| H | | | | | |
| | WG-2707 📷 | WG-2047 | WG-2041 | WG-1050 EX | WG-428 📷 EX |



Innovation that makes
your vision a reality

Industrial Texture
Oxidized Metal

1

2

Industrial Texture

Industrial Texture
Oxidized Metal

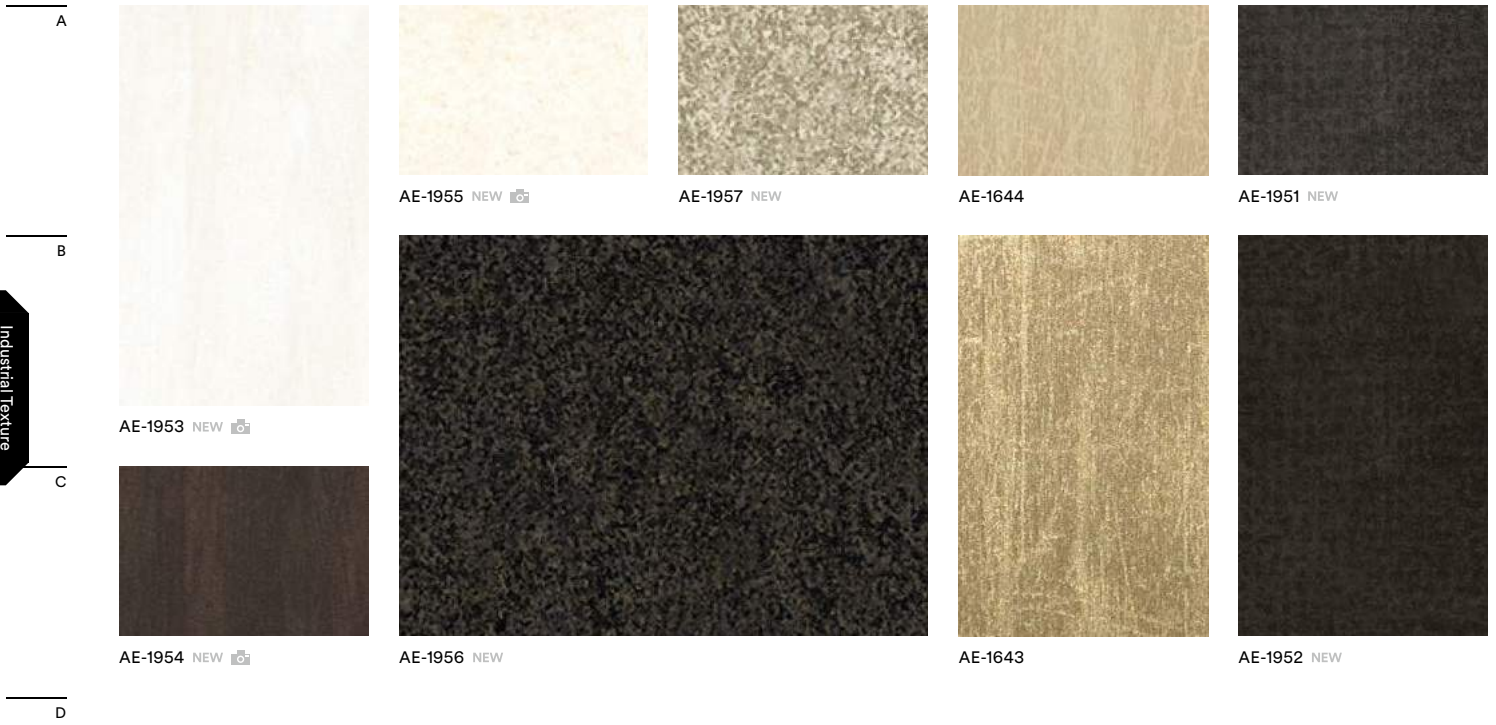

Textured Metal



ⓘ Not recommended for use on compound curved surfaces

NEW New design

H A product number ending in "H" indicates horizontal grain direction

📷 Pattern is large scale; view full pattern width image at 3M.com/AMD

Ⓐ Available in AR Series; see page 48 for visual appearance

ⓔ Available in EX Series; see page 49 for visual appearance

Oxidized Metal



ME-2024 NEW 📷



ME-2022 NEW 📷



VM-2037 ⓘ NEW 📷



VM-2039 ⓘ NEW 📷



ME-1961 NEW



FA-592 ⓔ



ME-2023 NEW 📷



VM-2038 ⓘ NEW 📷



ME-2020 NEW



FA-1530 📷 Ⓐ ⓔ

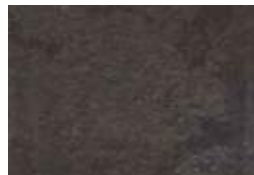

FA-1531 📷

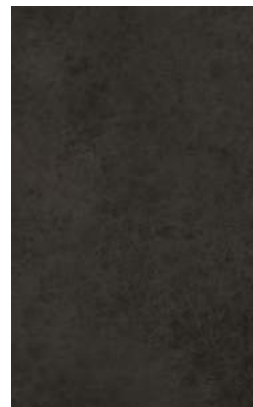

RT-1827 📷

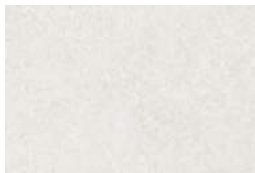

ME-2026 NEW



ME-1468



ME-2025 NEW



ME-1469



RT-1112

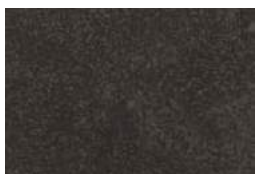

ME-2027 NEW



RT-1111



ME-2024 NEW / VM-2037 NEW / ME-2022 NEW / ME-2020 NEW / VM-2038 NEW / ME-2023 NEW

A

B

C

D

E

F











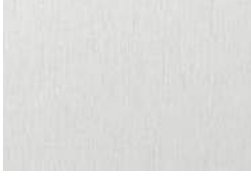
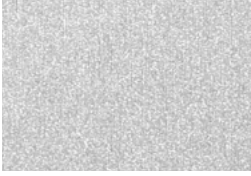

















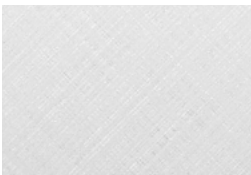
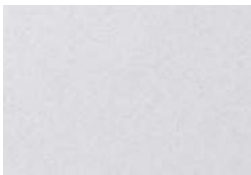
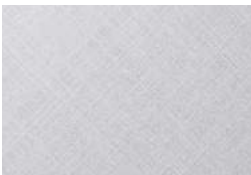

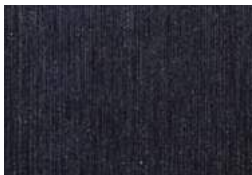
G

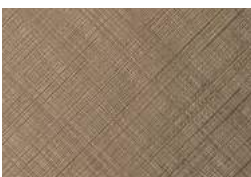
H

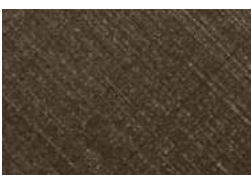
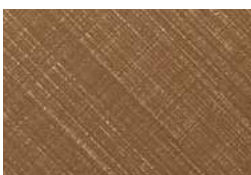
Industrial Texture
Oxidized Metal

Hairline Metal

Metal / Effect

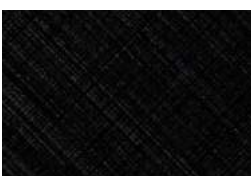
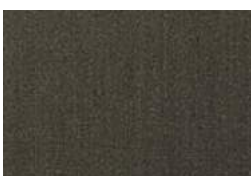
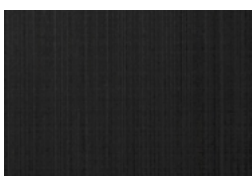
| | | | | | |
|---|---|---|---|--|---|
| A |  |  |  |  |  |
| | ME-1716 | ME-1466 ^{AB} | ME-377 | ME-904 ^{AB} ^{EX} | ME-1435 |
| B |  |  |  |  |  |
| | ME-1434 | ME-396 ^{AB} ^{EX} | ME-1223 | ME-1997 ^{NEW} | ME-486 |
| C |  |  |  |  |  |
| | VM-306 ^I | VM-305 ^I | ME-1225 | ME-1224 | ME-380 |
| D |  |  |  |  |  |
| | ME-1781 ^{AB} | ME-1174 | ME-379 | ME-1684 ^{AB} | ME-1685 ^{AB} |
| E |  |  |  |  |  |
| | CH-1627 | CH-1677 | CH-1676 | CH-2117 ^{NEW} | ME-1175 |
| F |  |  |  |  |  |
| | CH-1628 ^{AB} | CH-1629 ^{AB} | VM-1695 ^I | CH-2120 ^{NEW} | CH-2116 ^{NEW} |
| G |  |  |  |  |  |
| | CH-1630 ^{AB} | VM-1487 ^I | VM-1694 ^I | VM-2121 ^I ^{NEW} | VM-2122 ^I ^{NEW} |
| H |  |  |  |  |  |
| | VM-1488 ^I | VM-1489 ^I | CH-1631 ^{AB} | CH-2118 ^{NEW} | CH-2119 ^{NEW} |

ⓘ Not recommended for use on compound curved surfaces

NEW New design

H A product number ending in "H" indicates horizontal grain direction

🖨️ Pattern is large scale; view full pattern width image at 3M.com/AMD

AR Available in AR Series; see page 48 for visual appearance

EX Available in EX Series; see page 49 for visual appearance

Metal



A

B

C

D

E

F

Metal / Effect

Effect

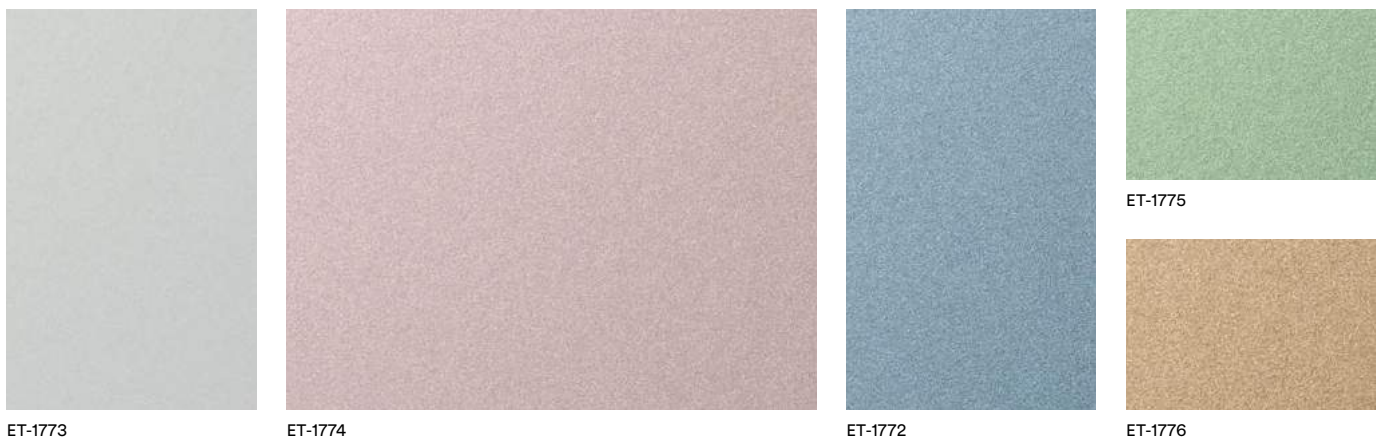

G

H

Haku/Washi

- ⓘ Not recommended for use on compound curved surfaces
- NEW New design
- H A product number ending in "H" indicates horizontal grain direction

- 📷 Pattern is large scale; view full pattern width image at 3M.com/AMD
- AR Available in AR Series; see page 48 for visual appearance
- EX Available in EX Series; see page 49 for visual appearance

A



VM-2035 ⓘ NEW



VM-1692 ⓘ 📷



VM-1691 ⓘ 📷



VM-1693 ⓘ 📷

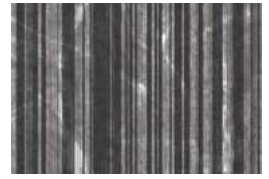

FE-1733

B



VM-2090 ⓘ NEW

C



VM-452 ⓘ



VM-2034 ⓘ NEW



VM-2036 ⓘ NEW

D



FE-1966 NEW



FE-1967 NEW



FE-1727

E



FE-1729



FE-1730



FA-1167



FE-1731



FE-1728

F

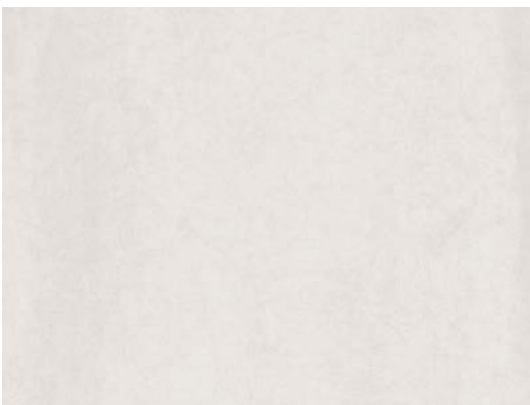

FE-1964 NEW 📷



FA-1521



FA-690 EX



FA-1164

H



FA-1166



FA-688 EX



FA-1163

Haku / Washi



Advance your designs with
the ever-expanding collection

Textile

Textile

A



FE-804 ⓘ



FE-805 ⓘ



FE-813 ⓘ



FE-801 ⓘ ⓘ



NU-1794 ⓘ

B

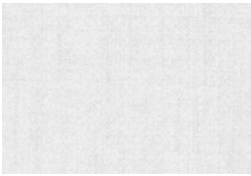

NU-2012 NEW



NU-1793 ⓘ



NU-1792 ⓘ



NU-1791 ⓘ

C



NU-2013 NEW



NU-2014 NEW



NU-2015 NEW



NU-2016 NEW

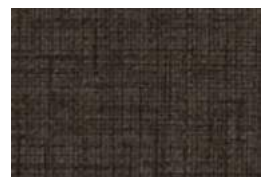

NU-2017 NEW

D



NU-1237 ⓘ



NU-1239 ⓘ

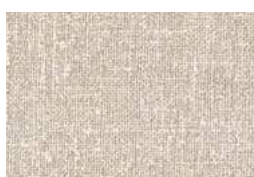

NU-1238 ⓘ



NU-1240 ⓘ



NU-1241 ⓘ

E



NU-1798 ⓘ



NU-1601 ⓘ

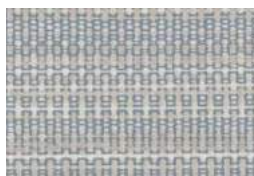

NU-1602 ⓘ



NU-1799 ⓘ



NU-1603 ⓘ

F



NU-1784 ⓘ

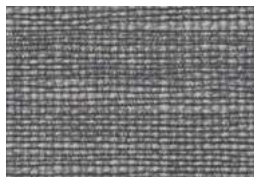

NU-1790 ⓘ



NU-1795



NU-1797

G



NU-1785 ⓘ



NU-1786 ⓘ

H



NU-1788 ⓘ



NU-1787 ⓘ



NU-1789 ⓘ



NU-1796

Textile

ⓘ Not recommended for use on compound curved surfaces

NEW New design

H A product number ending in "H" indicates horizontal grain direction

📷 Pattern is large scale; view full pattern width image at 3M.com/AMD

AR Available in AR Series; see page 48 for visual appearance

EX Available in EX Series; see page 49 for visual appearance



NU-2006 NEW



NU-2007 NEW



NU-2010 NEW



NU-2008 NEW



NU-2003 NEW



NU-2004 NEW



NU-2011 NEW



SI-1234



NU-2005 NEW 📷



NU-2009 NEW



SI-1689

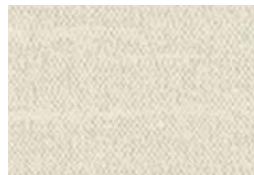

SI-1686



SI-1232



SI-1611



NU-2002 NEW 📷



NU-2001 NEW 📷



SI-1688

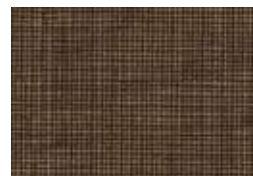

FA-1156



SI-1612

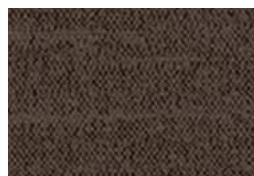

SI-1687



SI-1235

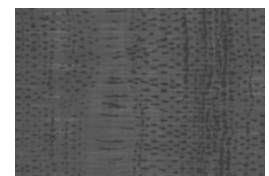

SI-1613

A

B

C

D

E

F

G

H

Textile

Concrete



CN-1958 NEW

CN-1622

CN-1621

CN-1623

Ceramic/Tile

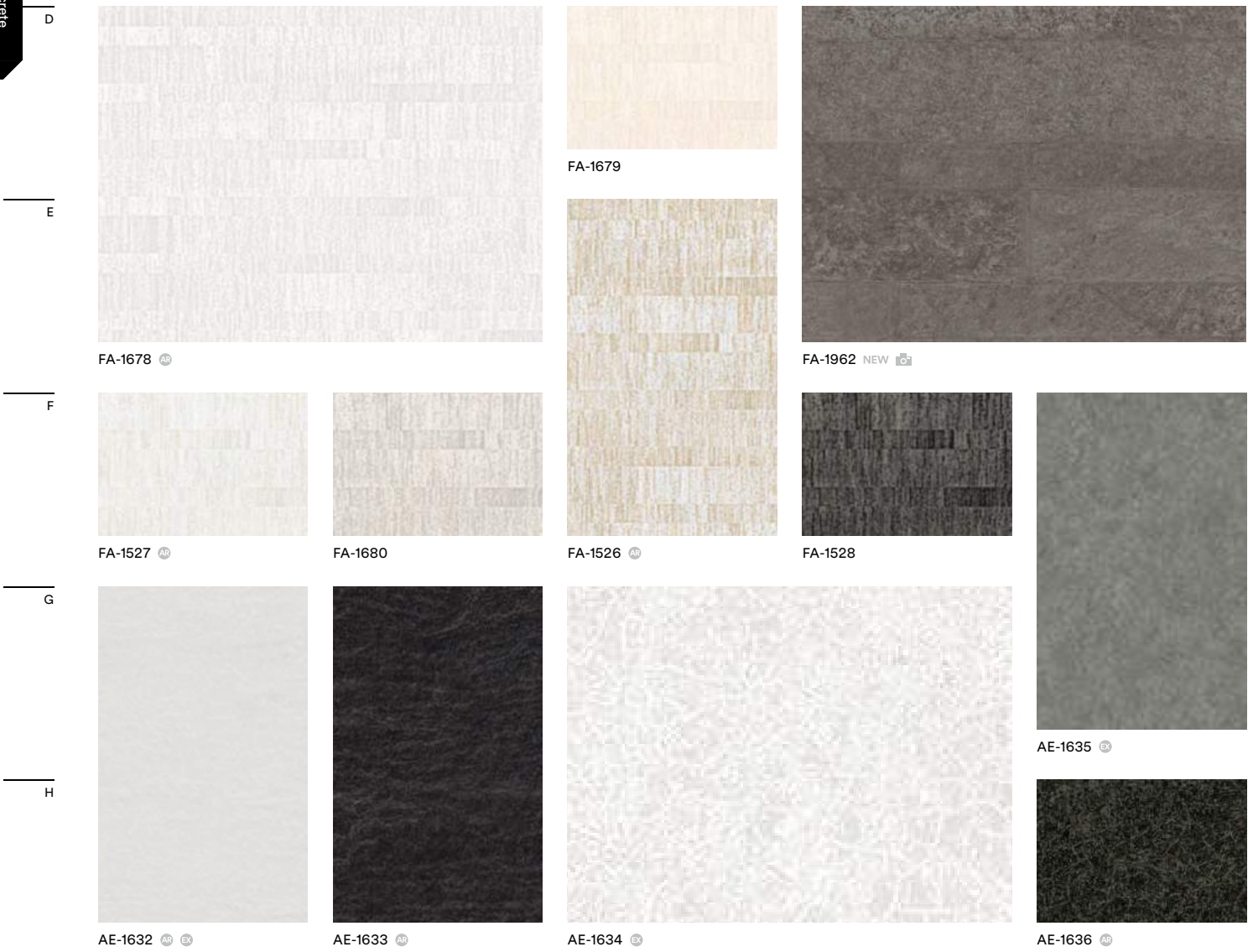

FA-1678

FA-1679

FA-1962 NEW

FA-1527

FA-1680

FA-1526

FA-1528

AE-1632

AE-1633

AE-1634

AE-1635

AE-1636

Concrete Mortar / Stone

ⓘ Not recommended for use on compound curved surfaces

NEW New design

H A product number ending in "H" indicates horizontal grain direction

📷 Pattern is large scale; view full pattern width image at 3M.com/AMD

AR Available in AR Series; see page 48 for visual appearance

EX Available in EX Series; see page 49 for visual appearance

Mortar/Stucco



AE-1638



AE-1637



AE-1642



AE-1639

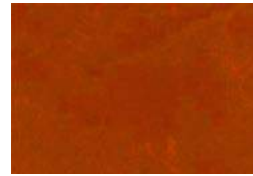

AE-1641



AE-1640



AE-1717 📷



AE-1718

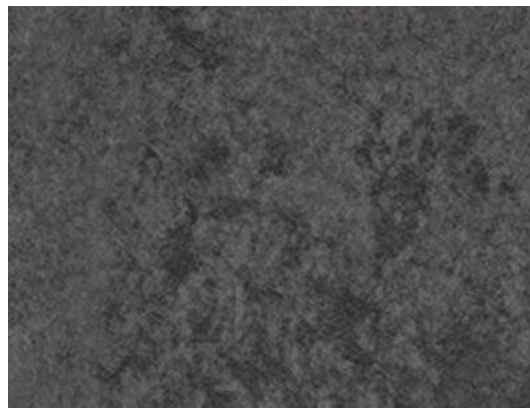

AE-1719

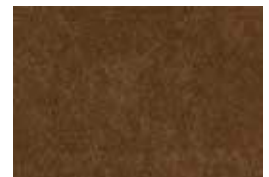

AE-1645 📷



AE-1646 📷

A

B

C

D

E

Concrete Mortar / Stone

Stone



ST-1831 📷



ST-1828



ST-1829



ST-1586 📷

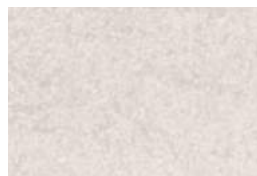

ST-1195 📷

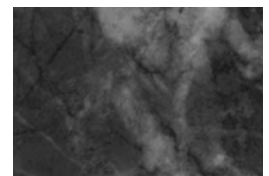

ST-1587 📷



ST-1588 📷

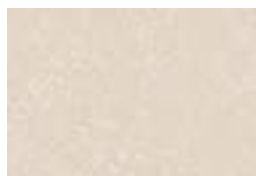

ST-736 AR EX



ST-737



ST-442 EX



ST-1830

F

G

H

Sand

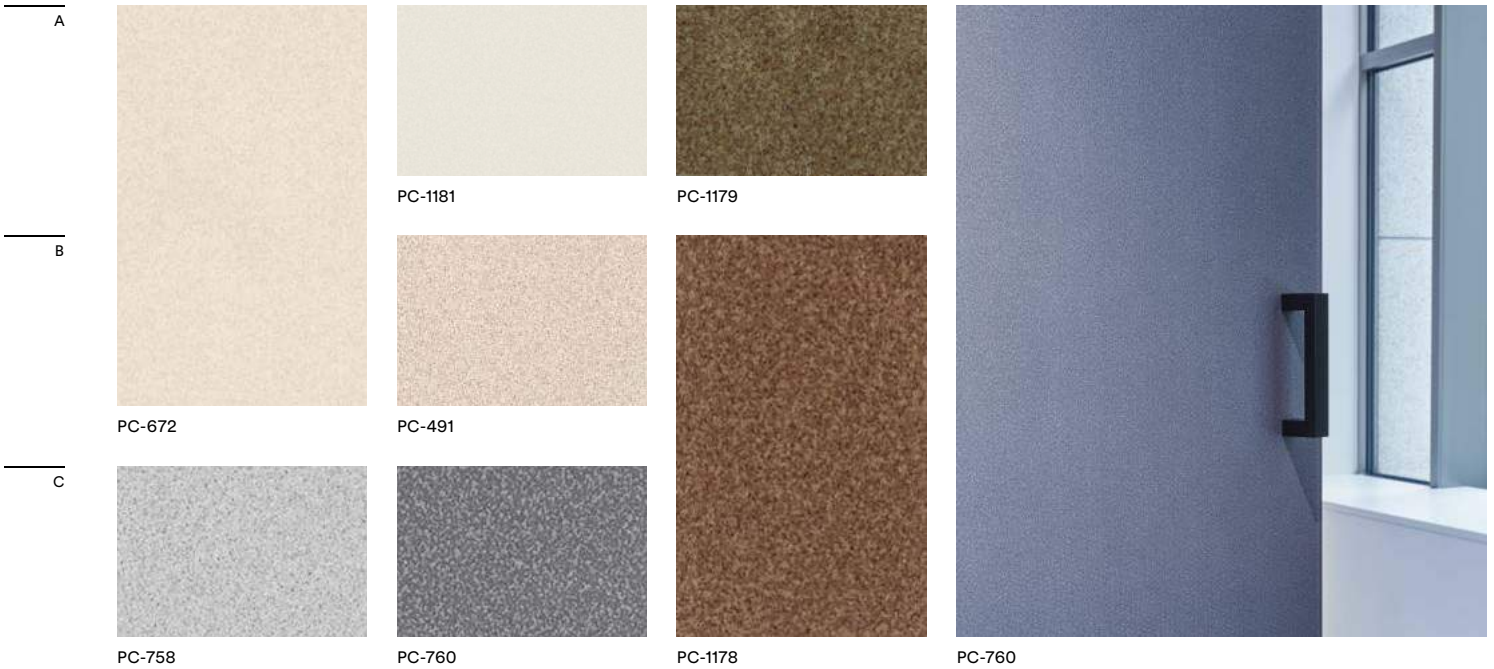

Abstract



Sand / Abstract
Leather

ⓘ Not recommended for use on compound curved surfaces

NEW New design

H A product number ending in "H" indicates horizontal grain direction

🖨 Pattern is large scale; view full pattern width image at 3M.com/AMD

AR Available in AR Series; see page 48 for visual appearance

EX Available in EX Series; see page 49 for visual appearance

Leather

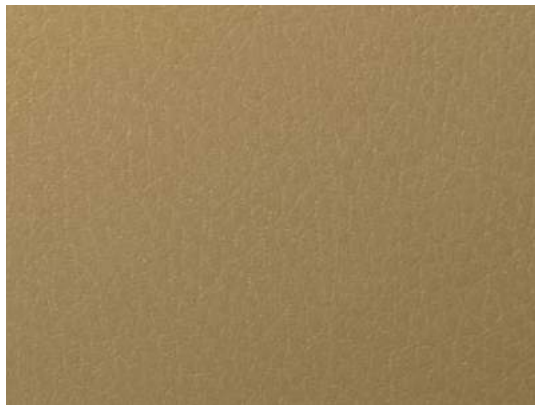

LE-1553

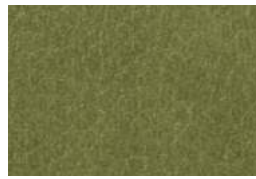

LE-2741



LE-2782



LE-1171



LE-2742



LE-1555

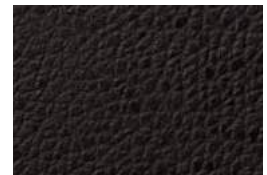

LE-1551

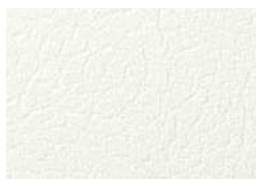

LE-1105



LE-1552 ⓘ

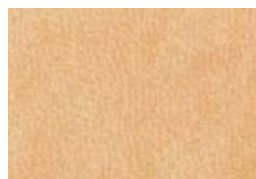

LE-137



LE-517



LE-018



LE-2128



LE-1108



LE-783 ⓘ



LE-703 ⓘ

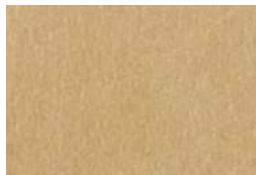

LE-2367

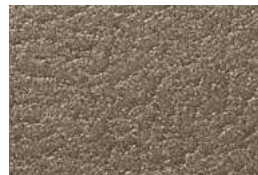

LE-1109



LE-1106



LE-1104



LE-1226



LE-1228

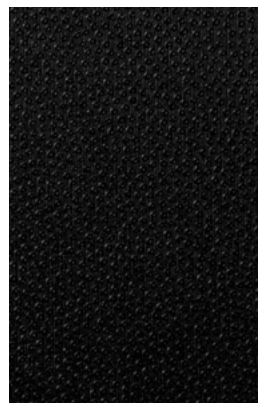

LE-1231



LE-1226

A

B

C

D

E

F

G

H

Sand / Abstract
Leather

Abstract

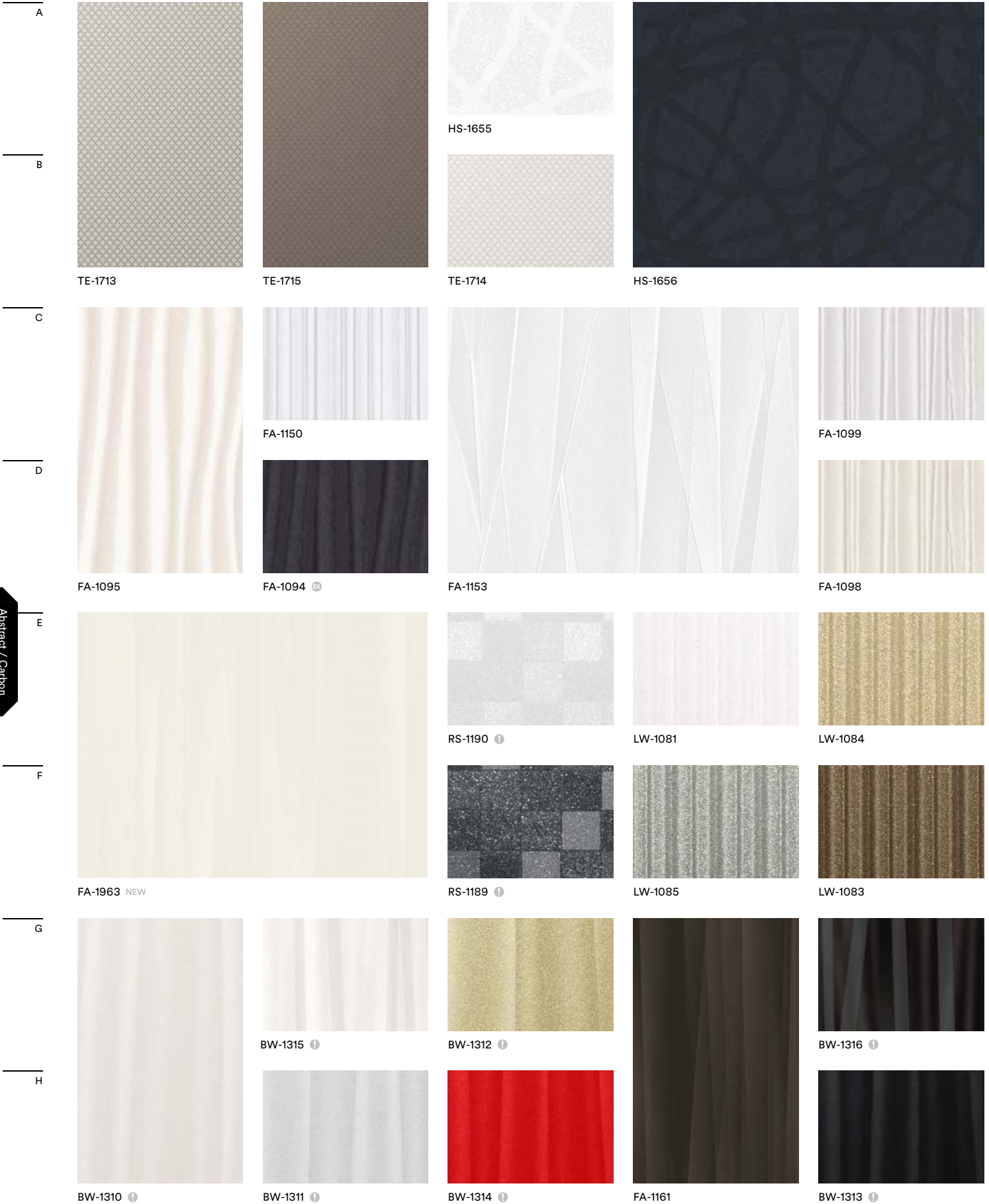

ⓘ Not recommended for use on compound curved surfaces

NEW New design

H A product number ending in "H" indicates horizontal grain direction

🖨️ Pattern is large scale; view full pattern width image at 3M.com/AMD

🔍 Available in AR Series; see page 48 for visual appearance

🔍 Available in EX Series; see page 49 for visual appearance

Carbon

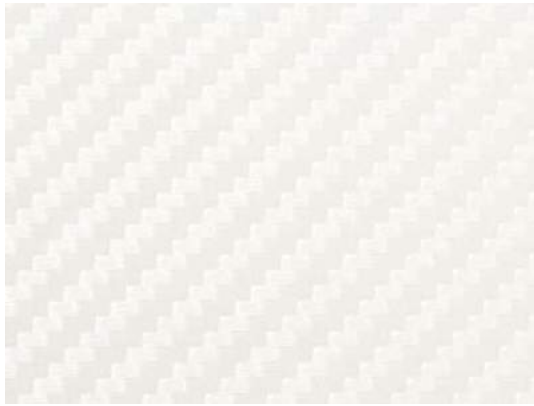

CA-419



CA-418



CA-420



CA-1170



CA-422



CA-421

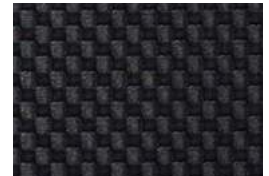

TE-1653



TE-1650



TE-1651



TE-1652

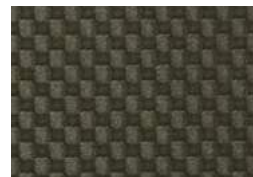

VM-1486 ⓘ

A

B

C

D

High Gloss

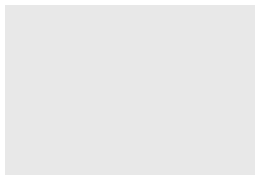

HG-1205 ⓘ



HG-1996 ⓘ NEW

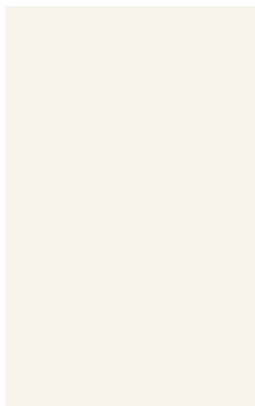

HG-1994 ⓘ NEW



HG-1511 ⓘ

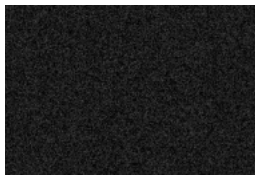

HG-1995 ⓘ NEW



HG-1201 ⓘ



HG-1996 NEW

E

F

G

H

Abstract / Carbon High Gloss

Solid Color

| | | | | | | |
|---|------------------------------|------------------------------|--------------------------|--------------------------|---------------------------|--|
| A | | | | | | |
| | PS-1187 | PS-983 | PS-998 | PS-1188 | PS-959 <small>EX</small> | PS-503 |
| B | | | | | | |
| | PS-975 <small>EX</small> | PS-1436 | PS-1186 | PS-976 <small>EX</small> | PS-957 <small>EX</small> | PS-1441 <small>EX</small> |
| C | | | | | | |
| | | PS-1185 | PS-031 <small>EX</small> | PS-982 <small>EX</small> | PS-1437 <small>EX</small> | PS-955 <small>EX</small> |
| D | | | | | | |
| | | PS-090 <small>EX</small> | PS-042 <small>EX</small> | PS-048 <small>EX</small> | PS-1184 <small>EX</small> | PS-954 <small>EX</small> |
| E | | | | | | |
| | | PS-073 <small>EX</small> | PS-075 <small>EX</small> | PS-093 <small>EX</small> | PS-1438 <small>EX</small> | PS-952 <small>EX</small> |
| F | | | | | | |
| | | PS-091 <small>EX</small> | PS-027 <small>EX</small> | PS-022 <small>EX</small> | PS-971 <small>EX</small> | PS-950 <small>EX</small> |
| G | | | | | | |
| | PS-1904MT <small>NEW</small> | | PS-034 <small>EX</small> | PS-074 <small>EX</small> | PS-1005 <small>EX</small> | PS-949 <small>EX</small> |
| H | | | | | | |
| | PS-1989MT <small>NEW</small> | PS-1864MT <small>NEW</small> | | PS-292 <small>EX</small> | PS-1439 <small>EX</small> | PS-992 <small>EX</small> |
| I | | | | | | |
| | PS-1865MT <small>NEW</small> | PS-1863MT <small>NEW</small> | | PS-110 <small>EX</small> | PS-1440 <small>EX</small> | PS-885 <small>EX</small> |
| J | | | | | | |
| | PS-1866MT <small>NEW</small> | PS-1867MT <small>NEW</small> | | PS-293 <small>EX</small> | PS-948 <small>EX</small> | PS-504 <small>EX</small> |
| K | | | | | | |
| | PS-1869MT <small>NEW</small> | PS-1870MT <small>NEW</small> | | PS-294 <small>EX</small> | PS-999 | PS-1183 <small>EX</small> (PS-1183MT) |

Solid Color

ⓘ Not recommended for use on compound curved surfaces

NEW New design

H A product number ending in "H" indicates horizontal grain direction

🖨️ Pattern is large scale; view full pattern width image at 3M.com/AMD

🔍 Available in AR Series; see page 48 for visual appearance

🔍 Available in EX Series; see page 49 for visual appearance

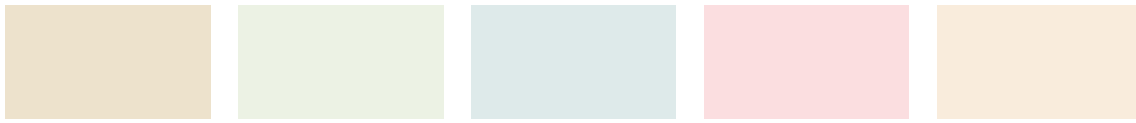

PS-096

PS-719

PS-1448

PS-1452

PS-112

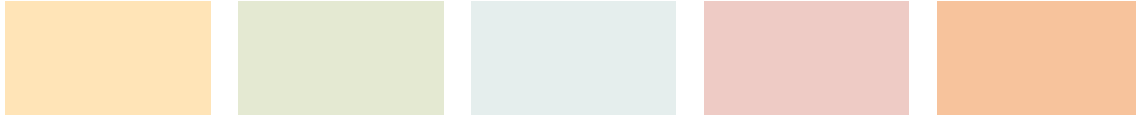

PS-1442

PS-116

PS-713

PS-281

PS-1820



PS-1443

PS-1446

PS-1450

PS-1454

PS-1459



PS-912

PS-1010

PS-920

PS-121

PS-910



PS-1444

PS-135

PS-506

PS-1455

PS-900



PS-134

PS-914

PS-140

PS-2060 NEW

PS-1008



PS-141

PS-665

PS-668

PS-1823

PS-1009



PS-1821

PS-139

PS-1825

PS-1457

PS-151



PS-1822

PS-1447

PS-1826

PS-1824

PS-107

A

B

C

D

E

F

G

H

I

























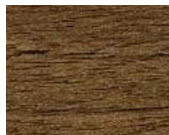
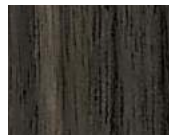
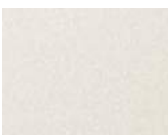







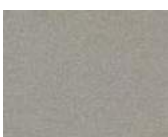









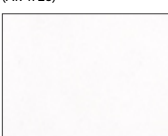



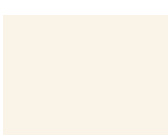

J

K

Solid Color

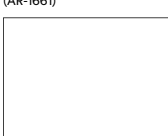
Abrasion Resistant

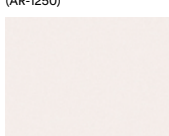
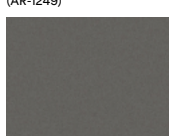
For High-Traffic Applications

| | | | | | | | |
|---|---|---|---|---|--|---|---|
| A |  |  |  |  |  |  |  |
| B |  |  |  |  |  |  |  |
| C |  |  |  |  |  |  |  |
| D |  |  |  |  |  |  |  |
| E |  |  |  |  |  |  |  |
| F |  |  |  |  |  |  |  |
| G |  |  |  |  |  |  |  |
| H |  |  |  |  |  |  |  |
| I |  |  |  |  |  |  |  |

Functional Products

ⓘ Not recommended for use on compound curved surfaces

NEW New design

H A product number ending in "H" indicates horizontal grain direction

🖨️ Pattern is large scale; view full pattern width image at 3M.com/AMD

AR Available in AR Series; see page 48 for visual appearance

EX Available in EX Series; see page 49 for visual appearance

Exterior

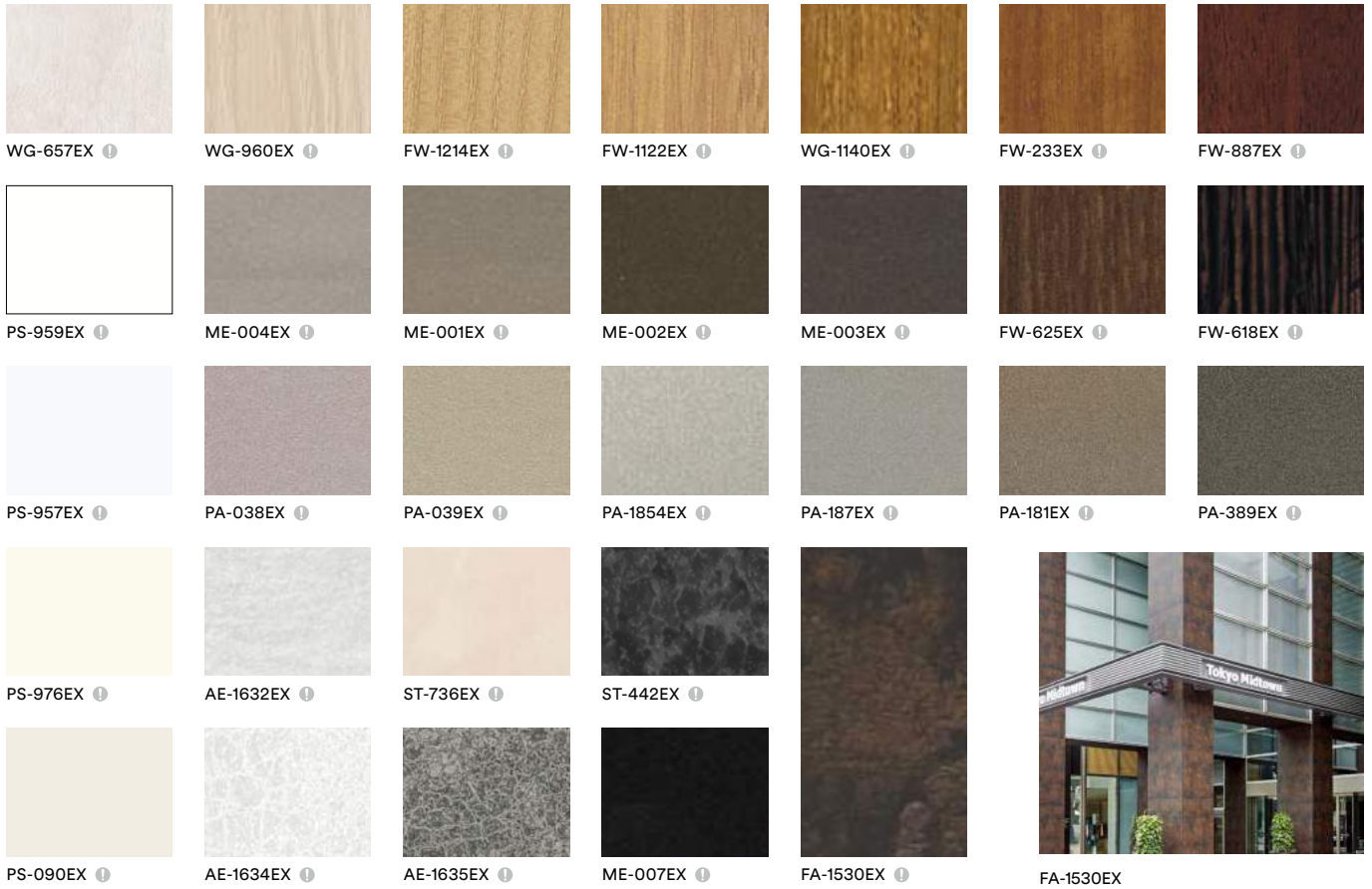

A

B

C

D

E

Whiteboard



Functional Products

F

Technical Information

DI-NOC Series Selection

It is important to consider the intended use when selecting DI-NOC patterns. Please refer to the most up-to-date 3M™ DI-NOC™ Architectural Finishes Technical Data Sheet and Installation Guide, which can be found by visiting 3M.com/AMD. You may also contact your 3M Sales Representative for additional information.

Horizontal Print Series

3M™ DI-NOC™ Architectural Finishes Fine Wood (FW) and Wood Grain (WG) Series include horizontal pattern options, which simplify the use of horizontal wood grains by changing the print direction.

Printing direction = Direction of the wood grain length

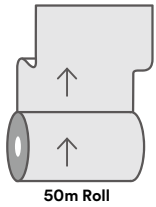

Vertical Print Series
Wood grain patterns of vertical print series:
horizontal to the length

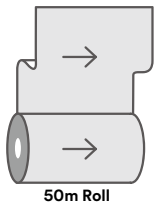

Horizontal Print Series
Horizontal print series wood grain patterns:
vertical to the length

Affixing a Horizontal Pattern Film on Door

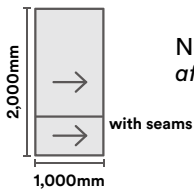

Normal wood grain patterns:
affix twice for one door

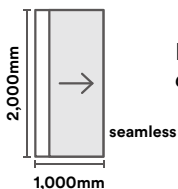

Horizontal print series wood grain patterns:
complete by affixing once

▶ The following chart reflects the horizontal patterns with the corresponding vertical match.
◀

| Horizontal | Vertical |
|------------|----------|
| FW-606H | FW-1134 |
| FW-607H | FW-1133 |
| FW-608H | FW-1123 |
| FW-609H | FW-1113 |
| FW-1039H | FW-1124 |
| FW-1040H | FW-1137 |
| FW-1121H | FW-1022 |
| FW-1130H | FW-1129 |
| FW-1136H | FW-1135 |
| FW-1139H | FW-1138 |
| FW-1145H | FW-1143 |
| WG-1392H | WG-2705 |

Horizontal Print Series products have "H".

Technical Information

Product Characteristics

The values in these tables are typical, and are based on test data deemed reliable but are not warranted.

| Characteristic | Value | |
|-------------------|---|---|
| Material | Film | Vinyl (most finishes) |
| | Adhesive | Pressure-sensitive acrylic, permanent |
| | Release Liner | Silicone-coated poly paper |
| Thickness | Film + Adhesive | 8 mils (200 microns) nominal, not including release liner; Some designs vary slightly in thickness due to embossing |
| | Release Liner | 6.2 mils (157 microns) |
| Maximum Roll Size | Standard | 48 in. x 164 ft. (1,220mm x 50m) |
| | AR, WG-GN, VM, ET | 48 in. x 82 ft. (1220mm x 25m) |
| Maximum Weight | 55 lbs. (25kg) (approx.) for a 164 ft. (50m) roll | |

Product Performance

The values in these tables are typical, and are based on test data deemed reliable but are not warranted.

| Characteristic | Evaluation | Results |
|----------------------------|---|-----------------------------------|
| Dimensional Stability* | 4 in. x 4 in. (100mm x 100mm) crosscut in film, after 2 days at room temperature | Largest gap: < 0.01 in. (0.3mm) |
| Heat Resistance* | Aged at 150°F (65°C) for 28 days | No delamination or visible change |
| Thermal Cycle Resistance* | Cycled between -22°F and 150°F (-30°C and 65°C) for 12 days | No delamination or visible change |
| Moisture Resistance* | Aged at 104°F (40°C), 95% humidity for 30 days | No delamination or visible change |
| Cold Impact Resistance* | 2 lb. (907g) weight dropped from 5 in. (12.7cm) height, at 32°F (0°C) using a Gardner Impact Tester | No cracks in film |
| Ultraviolet Light Exposure | Exposed to carbon arc accelerated UV light for 250 hours | No visible change |
| Abrasion Resistance | Taber® CS-17 Abrasion wheel: 1kg loading weight, 7,000 cycles | No wear-through of surface finish |
| Fire Resistance | When used in Interior Applications as defined by NFPA 101 "Life Safety Code", Test Method ASTM E84 | Most Products have Class A |
| Industry-Specific Testing | IMO Certification/USCG Type Approval, Intertek Firedoor, CAN/ULC-S102.2 | Consult 3M Technical Services |

*Product applied to an aluminum plate.

Technical Information

Stain Resistance

Contaminant was in contact with the film surface for 24 hours and then removed using water or mild detergent. Diluted Isopropyl Alcohol may be used for more difficult stains. Results may vary.

| Contaminant | Results |
|------------------------|---------|
| Coffee | ● |
| Tea | ○ |
| Cola | ● |
| Milk | ● |
| Red Wine | ● |
| Ketchup | ● |
| Soy Sauce | ● |
| Cooking Oil | ● |
| Vinegar | ● |
| Mustard | ● |
| Crayon | ○ |
| Shoe Polish | ◐ |
| Betadine Iodine | ● |
| Soap Solution (1%) | ● |
| Ammonia Solution (10%) | ● |
| Citrate Solution (10%) | ● |
| Ethyl Alcohol (50%) | ● |
| Uric Acid | ● |

- = Removed with water
- = Removed with mild detergent
- ◐ = A little stain remained

Cleaning and Maintenance

Regular cleaning will help maintain the appearance of the finish. Use mild detergent and water, and a soft cloth or sponge without abrasives. For difficult stains, spot clean with a diluted Isopropyl Alcohol solution and a soft cloth. Avoid using strong solvents or detergents that are either highly alkaline (pH>11) or acidic (pH<3). Do not use ammonia, chlorine, or strong organic-based cleaning products, polishing or cleaning compound, hard-bristle brushes or electric polishing tools and wipe gently.

| Problem | Solution |
|-------------------------|--|
| Dust and Grit | Wipe with a soft, damp cloth |
| Soiled (but not gritty) | Use water and a soft cloth |
| Heavily Soiled | Clean first using a solution of mild liquid detergent and water, then use clear water; Wipe gently with a soft cloth |
| Difficult Stains | Spot clean with 70/30 IPA (70% Isopropyl Alcohol/ 30% Water) cleaning solution |

Application and Removal Guidelines

The values in these tables are typical, and are based on test data deemed reliable but are not warranted. See the 3M™ DI-NOC™ Architectural Finishes Installation Guide for additional information.

| Characteristic | Value |
|----------------------------|---|
| Application Surface Type | Smooth, hard, non-porous (sealed) material |
| Application Location | Interior |
| Application Temperature | 54–100°F (12–38°C) air and application surface |
| Application Method | Dry application |
| High Humidity Environments | Products are not recommended for Interior Applications where condensation consistently occurs, or large changes in humidity occur |
| Product Removal | Heat at 176–212°F (80–100°C) |

Resistance to Solvents, Cleaners and other Chemicals

Film was applied to an aluminum plate, left for 72 hours, then immersed in the following chemicals:

| Classification | Solvent | Immersion Time | Result |
|---|---------------------------------------|----------------|-------------------|
| Water | Water | 24 hours | No visible change |
| Acid | Hydrogen Peroxide | 72 hours | No visible change |
| Alcohol | Ethanol | 24 hours | No visible change |
| | Isopropyl Alcohol | 72 hours | |
| Cleaners, Disinfectants and Other Chemicals | Clorox® Bleach — 50% bleach/50% water | 72 hours | No visible change |
| | Ecolab® TB Disinfectant Cleaner | | |
| | Formula 409® | | |
| | Lyso® | | |
| | 3M™ Quat Disinfectant #5 — 3M | | |
| | 3M™ Sharpshooter™ — 3M | | |
| | Virox® | | |

Refer to the 3M™ DI-NOC™ Technical Data Sheet for additional details.

Adhesion Compatibility with Application Surfaces

The following table contains peel adhesion information for the Product peeled from various surfaces. A number of surfaces have acceptable adhesion without the use of adhesion promoter. Examples of increased adhesion with adhesion promoters on certain surfaces is presented. Surfaces vary widely, so adhesion should be assessed for each customer substrate. Some surfaces are porous and must be sealed before application of DI-NOC to prevent outgassing of the surface over time.

Test specimens were applied to the substrate and conditioned at 68°F (20°C) for 48 hours, then peel tested at 180 degrees at a tensile speed of 12 inches (300mm) per minute.

| Substrate | Application Surface | Adhesion Promoter: lb./in. (N/25mm) | | |
|-----------------------|--|-------------------------------------|------------------------|------------------------------------|
| | | No Adhesion Promoter | WP-2000* (water-based) | 3M™ Tape Primer 94 (solvent-based) |
| Wood | MDF (with sealer) | ● ³ | ● | ● |
| | Painted MDF | ● | ● | ● |
| Boards | Gypsum Board (with skim coat and sealer) | ● ³ | ● | ● |
| Metals | Aluminum | ● | ● | ● |
| | Anodized Aluminum | ● | ● | ● |
| | Stainless Steel | ● | ● | ● |
| Glass | Glass | ● | ● | ● |
| Plastics ¹ | ABS | ● | ● | ● |
| | Acrylic | ● | ● | ● |
| | Polyester (PETG) | ● | ● | ● |
| | Polypropylene | ○ | ● | ● |
| | Polyethylene | ○ | ● | ○ |
| | Polycarbonate | ● | ● | ● |
| | DI-NOC Film | ● ² | ● | ● |

● = Acceptable adhesion
○ = Fails in adhesion

- 1 Bubbles may appear under film due to outgassing if plastic substrate is not fully cured before application.
- 2 If DI-NOC is wrapped and overlapped around edges, use of an adhesion promoter is highly recommended due to additional stress from wrapping DI-NOC.
- 3 Sealer was wiped with Isopropyl alcohol to improve adhesion. Adhesion was tested using a spring scale per the 3M™ DI-NOC™ Architectural Finishes Installation Guide and passed at 800–1,000 g/in.

*WP-2000 undiluted for testing.

Comply™ Adhesive Technology

Comply Adhesive has air-release channels that allow trapped air bubbles to escape during application. Dry application only.

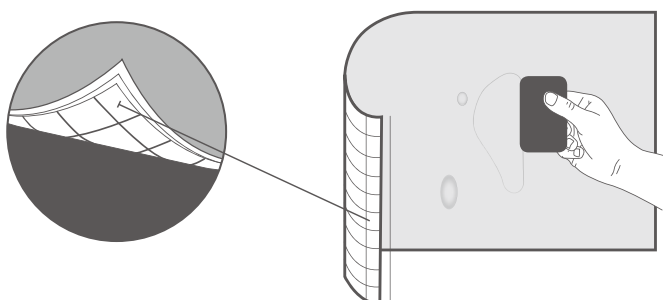

Index

| Product Code | Page | Column |
|--------------------------------|------|--------|
| AE Earth/Stone | | |
| AE-1632 | 40 | 1-G |
| AE-1633 | 40 | 2-G |
| AE-1634 | 40 | 3-G |
| AE-1635 | 40 | 5-F |
| AE-1636 | 40 | 5-H |
| AE-1637 | 41 | 3-A |
| AE-1638 | 41 | 1-A |
| AE-1639 | 41 | 3-B |
| AE-1640 | 41 | 5-A |
| AE-1641 | 41 | 4-B |
| AE-1642 | 41 | 4-A |
| AE-1643 | 32 | 4-B |
| AE-1644 | 32 | 4-A |
| AE-1645 | 41 | 5-C |
| AE-1646 | 41 | 5-D |
| AE-1717 | 41 | 1-C |
| AE-1718 | 41 | 2-C |
| AE-1719 | 41 | 3-C |
| AE-1880MT | 12 | 2-D |
| AE-1913MT | 12 | 2-A |
| AE-1917MT | 12 | 1-A |
| AE-1921MT | 12 | 3-A |
| AE-1926MT | 12 | 2-F |
| AE-1928MT | 12 | 1-F |
| AE-1929MT | 12 | 1-G |
| AE-1930MT | 12 | 2-E |
| AE-1931MT | 12 | 3-D |
| AE-1932MT | 12 | 3-E |
| AE-1933MT | 12 | 3-G |
| AE-1944MT | 12 | 4-F |
| AE-1951 | 32 | 5-A |
| AE-1952 | 32 | 5-B |
| AE-1953 | 32 | 1-A |
| AE-1954 | 32 | 1-C |
| AE-1955 | 32 | 2-A |
| AE-1956 | 32 | 2-B |
| AE-1957 | 32 | 3-A |
| AE-1959MT | 12 | 1-D |
| AE-1960MT | 12 | 4-D |
| AM Advanced Metallic | | |
| AM-1696 | 32 | 2-G |
| AM-1697 | 32 | 1-F |
| AM-1698 | 32 | 5-F |
| AM-1699 | 32 | 2-H |
| AM-1700 | 32 | 3-H |
| AM-1701 | 32 | 3-G |
| AM-1702 | 32 | 2-E |
| AM-1720 | 32 | 5-E |
| AM-1721 | 32 | 1-E |
| AM-1722 | 32 | 1-G |
| AR Abrasion Resistant | | |
| AE-1632AR | NEW | 48 1-H |
| AE-1633AR | NEW | 48 6-H |
| AE-1636AR | NEW | 48 7-H |
| CH-1628AR | NEW | 48 4-E |
| CH-1629AR | NEW | 48 5-E |
| CH-1630AR | NEW | 48 7-E |
| CH-1631AR | NEW | 48 7-F |
| FA-1526AR | NEW | 48 3-H |
| FA-1527AR | NEW | 48 3-G |
| FA-1530AR | NEW | 48 7-G |
| FA-1678AR | NEW | 48 2-G |
| FW-233AR | NEW | 48 5-A |
| FW-236AR | NEW | 48 3-A |
| FW-330AR | NEW | 48 7-A |
| FW-337AR | NEW | 48 3-C |
| FW-338AR | NEW | 48 6-B |
| FW-625AR | NEW | 48 6-C |
| FW-627AR | NEW | 48 7-B |
| FW-1022AR | NEW | 48 4-B |
| FW-112HAR | NEW | 48 5-C |
| FW-1122AR | NEW | 48 2-B |
| FW-1129AR | NEW | 48 1-C |
| FW-1130HAR | NEW | 48 2-C |
| FW-1138AR | NEW | 48 1-A |
| FW-1280AR | NEW | 48 4-A |
| FW-1293AR | NEW | 48 2-A |
| FW-1294AR | NEW | 48 4-C |
| FW-1751AR | NEW | 48 7-C |
| FW-7011AR | NEW | 18 3-F |
| FW-7017AR | NEW | 48 3-B |
| FW-7017AR | NEW | 48 1-B |
| ME-009AR | NEW | 48 6-E |
| ME-396AR | NEW | 48 3-F |
| ME-431AR | NEW | 48 7-D |
| ME-432AR | NEW | 48 3-D |
| ME-433AR | NEW | 48 2-D |
| ME-904AR | NEW | 48 2-F |
| ME-1466AR | NEW | 48 1-F |
| ME-1467AR | NEW | 48 1-D |
| ME-1684AR | NEW | 48 5-F |
| ME-1685AR | NEW | 48 6-F |
| ME-1781AR | NEW | 48 4-F |
| PA-045AR | NEW | 48 1-E |
| PA-181AR | NEW | 48 5-D |
| PA-183AR | NEW | 48 4-D |
| PA-187AR | NEW | 48 2-E |
| PA-389AR | NEW | 48 6-D |
| PA-683AR | NEW | 48 3-E |
| PS-001AR | NEW | 48 2-1 |
| PS-002AR | NEW | 48 1-1 |
| PS-003AR | NEW | 48 3-1 |
| PS-004AR | NEW | 48 2-H |
| PS-005AR | NEW | 48 4-1 |
| PS-006AR | NEW | 48 5-1 |
| PS-007AR | NEW | 48 6-1 |
| PS-008AR | NEW | 48 7-1 |

| Product Code | Page | Column |
|-------------------------------|------|--------|
| PT-345AR | 48 | 4-H |
| SE-010AR | 48 | 6-G |
| SE-567AR | 48 | 5-G |
| SE-568AR | 48 | 5-H |
| ST-011AR | 48 | 1-G |
| ST-736AR | 48 | 4-G |
| WG-1372AR | NEW | 48 5-B |
| WG-7024AR | NEW | 48 6-A |
| BW Entertainment | | |
| BW-1310 | 44 | 1-G |
| BW-1311 | 44 | 2-H |
| BW-1312 | 44 | 3-G |
| BW-1313 | 44 | 5-H |
| BW-1314 | 44 | 3-H |
| BW-1315 | 44 | 2-G |
| BW-1316 | 44 | 5-G |
| CA Carbon | | |
| CA-418 | 45 | 3-A |
| CA-419 | 45 | 1-A |
| CA-420 | 45 | 4-A |
| CA-421 | 45 | 4-B |
| CA-422 | 45 | 3-B |
| CA-1170 | 45 | 5-A |
| CH Metallic Hairline | | |
| CH-1627 | 34 | 1-E |
| CH-1628 | 34 | 1-F |
| CH-1629 | 34 | 2-F |
| CH-1630 | 34 | 1-G |
| CH-1631 | 34 | 3-H |
| CH-1676 | 34 | 3-E |
| CH-1677 | 34 | 2-E |
| CH-2116 | NEW | 34 5-F |
| CH-2117 | NEW | 34 4-E |
| CH-2118 | NEW | 34 4-H |
| CH-2119 | NEW | 34 5-H |
| CH-2120 | NEW | 34 4-F |
| CN Concrete/Mortar | | |
| CN-1621 | 40 | 3-A |
| CN-1622 | 40 | 2-A |
| CN-1623 | 40 | 4-A |
| CN-1958 | NEW | 40 1-A |
| DW Dry Wood | | |
| DW-1871MT | 9 | 1-F |
| DW-1872MT | 8 | 4-A |
| DW-1873MT | 8 | 3-F |
| DW-1874MT | 9 | 2-A |
| DW-1875MT | 8 | 2-D |
| DW-1876MT | 8 | 4-E |
| DW-1877MT | 8 | 1-G |
| DW-1878MT | 8 | 2-G |
| DW-1879MT | 9 | 4-E |
| DW-1881MT | 9 | 4-A |
| DW-1882MT | 9 | 3-C |
| DW-1883MT | 8 | 2-E |
| DW-1884MT | 9 | 3-A |
| DW-1885MT | 9 | 2-E |
| DW-1886MT | 9 | 1-C |
| DW-1887MT | 9 | 2-G |
| DW-1888MT | 8 | 3-B |
| DW-1889MT | 8 | 1-F |
| DW-1890MT | 9 | 4-B |
| DW-1891MT | 9 | 3-B |
| DW-1892MT | 8 | 1-E |
| DW-1893MT | 8 | 3-A |
| DW-1894MT | 8 | 1-C |
| DW-1895MT | 9 | 1-E |
| DW-1896MT | 9 | 4-F |
| DW-1897MT | 8 | 3-E |
| DW-1898MT | 9 | 1-A |
| DW-1899MT | 9 | 2-C |
| DW-1900HMT | 9 | 2-D |
| DW-1901MT | 8 | 4-C |
| DW-1902MT | 8 | 2-C |
| DW-1903MT | 8 | 1-A |
| DW-1992MT | 9 | 3-G |
| DW-1993MT | 8 | 3-C |
| ET Effect | | |
| ET-1772 | 35 | 4-G |
| ET-1773 | 35 | 1-G |
| ET-1774 | 35 | 2-G |
| ET-1775 | 35 | 5-G |
| ET-1776 | 35 | 5-H |
| EX Exterior | | |
| AE-1632EX | 49 | 1-D |
| AE-1634EX | 49 | 1-E |
| AE-1635EX | 49 | 2-E |
| FA-1530EX | 49 | 4-D |
| FW-233EX | 49 | 6-A |
| FW-618EX | 49 | 7-B |
| FW-625EX | 49 | 6-B |
| FW-887EX | 49 | 7-A |
| FW-1122EX | 49 | 4-A |
| FW-1214EX | 49 | 3-A |
| ME-001EX | 49 | 3-B |
| ME-002EX | 49 | 4-B |
| ME-003EX | 49 | 5-B |
| ME-004EX | 49 | 2-B |
| ME-005EX | 49 | 1-B |
| ME-006EX | 49 | 1-C |
| ME-007EX | 49 | 3-E |
| PA-038EX | 49 | 2-C |
| PA-039EX | 49 | 3-C |
| PA-181EX | 49 | 6-C |
| PA-187EX | 49 | 5-C |

| Product Code | Page | Column |
|---------------------------------|------|--------|
| PA-389EX | 49 | 7-C |
| PA-1854EX | 49 | 4-C |
| ST-442EX | 49 | 3-D |
| ST-736EX | 49 | 2-D |
| WG-657EX | 49 | 1-A |
| WG-960EX | 49 | 2-A |
| WG-1140EX | 49 | 5-A |
| FA Multiple Categories | | |
| FA-592 | 33 | 2-C |
| FA-688 | 36 | 4-H |
| FA-690 | 36 | 4-G |
| FA-1094 | 44 | 2-D |
| FA-1095 | 44 | 1-C |
| FA-1098 | 44 | 5-D |
| FA-1099 | 44 | 5-C |
| FA-1150 | 44 | 2-C |
| FA-1153 | 44 | 3-C |
| FA-1156 | 39 | 4-G |
| FA-1161 | 44 | 4-G |
| FA-1163 | 36 | 5-H |
| FA-1164 | 36 | 5-G |
| FA-1166 | 36 | 3-H |
| FA-1167 | 36 | 3-F |
| FA-1521 | 36 | 3-G |
| FA-1526 | 40 | 3-E |
| FA-1527 | 40 | 1-F |
| FA-1528 | 40 | 4-F |
| FA-1530 | 33 | 2-D |
| FA-1531 | 33 | 3-D |
| FA-1678 | 40 | 1-D |
| FA-1679 | 40 | 3-D |
| FA-1680 | 40 | 2-F |
| FA-1962 | NEW | 40 4-D |
| FA-1963 | NEW | 44 1-E |
| FE Metal Leaf/Textile | | |
| FE-801 | 38 | 4-A |
| FE-804 | 38 | 1-A |
| FE-805 | 38 | 2-A |
| FE-813 | 38 | 3-A |
| FE-1727 | 36 | 5-D |
| FE-1728 | 36 | 5-E |
| FE-1729 | 36 | 1-F |
| FE-1730 | 36 | 2-F |
| FE-1731 | 36 | 4-E |
| FE-1732 | 36 | 5-F |
| FE-1733 | 36 | 5-A |
| FE-1964 | NEW | 36 1-G |
| FE-1966 | NEW | 36 1-D |
| FE-1967 | NEW | 36 3-D |
| FW Fine Wood | | |
| FW-231 | 19 | 2-C |
| FW-232 | 21 | 1-F |
| FW-233 | 19 | 3-G |
| FW-234 | 19 | 1-B |
| FW-236 | 18 | 4-A |
| FW-237 | 19 | 3-D |
| FW-240 | 21 | 1-E |
| FW-324 | 23 | 3-C |
| FW-327 | 19 | 1-A |
| FW-330 | 22 | 4-D |
| FW-332 | 21 | 4-C |
| FW-334 | 22 | 2-F |
| FW-336 | 15 | 3-G |
| FW-337 | 17 | 4-D |
| FW-338 | 22 | 1-C |
| FW-501 | 19 | 2-D |
| FW-502 | 19 | 1-E |
| FW-510 | 21 | 3-D |
| FW-521 | 20 | 4-G |
| FW-522 | 22 | 3-F |
| FW-606H | 22 | 2-A |
| FW-607H | 22 | 4-C |
| FW-608H | 19 | 3-B |
| FW-609H | 21 | 4-B |
| FW-612 | 19 | 4-D |
| FW-613 | 20 | 2-E |
| FW-614 | 21 | 2-D |
| FW-616 | 18 | 3-A |
| FW-618 | 22 | 4-G |
| FW-619 | 21 | 2-F |
| FW-625 | 22 | 3-A |
| FW-627 | 22 | 2-G |
| FW-640 | 23 | 4-B |
| FW-641 | 23 | 2-E |
| FW-643 | 22 | 2-D |
| FW-648 | 22 | 3-B |
| FW-649 | 21 | 4-F |
| FW-650 | 21 | 4-A |
| FW-651 | 22 | 1-B |
| FW-653 | 22 | 1-D |
| FW-655 | 19 | 4-F |
| FW-656 | 20 | 4-F |
| FW-677 | 21 | 3-C |
| FW-788 | 15 | 4-B |
| FW-789 | 16 | 4-A |
| FW-791 | 18 | 1-D |
| FW-795 | 19 | 3-C |
| FW-886 | 21 | 1-D |
| FW-887 | 21 | 3-G |
| FW-888 | 19 | 4-E |
| FW-889 | 19 | 4-G |
| FW-1020 | 21 | 2-G |
| FW-1021 | 20 | 4-E |
| FW-1022 | 20 | 3-D |
| FW-1023 | 18 | 2-B |
| FW-1036 | 22 | 3-E |
| FW-1037 | 22 | 4-B |
| FW-1039H | 21 | 2-C |

| Product Code | Page | Column |
|--------------|------|--------|
| FW-1040H | 21 | 4-E |
| FW-1113 | 21 | 3-A |
| FW-1121H | 20 | 4-D |
| FW-1122 | 18 | 1-B |
| FW-1123 | 19 | 2-B |
| FW-1124 | 21 | 1-C |
| FW-1125 | 19 | 2-F |
| FW-1126 | 22 | 1-G |
| FW-1127 | 23 | 3-D |
| FW-1129 | 16 | 2-C |
| FW-1130H | 16 | 3-C |
| FW-1133 | 22 | 3-C |
| FW-1134 | 22 | 1-A |
| FW-1135 | 22 | 1-E |
| FW-1136H | 22 | 2-E |
| FW-1137 | 21 | 3-E |
| FW-1138 | 15 | 2-B |
| FW-1139H | 15 | 3-B |
| FW-1207 | 15 | 2-E |
| FW-1208 | 15 | 3-C |
| FW-1209 | 15 | 2-C |
| FW-1210 | 15 | 2-F |
| FW-1211 | 16 | 3-B |
| FW-1212 | 18 | 2-A |
| FW-1213 | 17 | 2-D |
| FW-1214 | 16 | 2-E |
| FW-1215 | 17 | 1-G |
| FW-1216 | 23 | 2-A |
| FW-1217 | 15 | 4-G |
| FW-1218 | 17 | 4-G |
| FW-1255 | 15 | 2-D |
| FW-1256 | 16 | 1-D |
| FW-1257 | 18 | 3-C |
| FW-1258 | 16 | 1-C |
| FW-1259 | 17 | 1-F |
| FW-1261 | 15 | 1-G |
| FW-1262 | 16 | 1-G |
| FW-1265 | 18 | 1-A |
| FW-1266 | 17 | 2-E |
| FW-1268 | 15 | 1-E |
| FW-1269 | 16 | 2-G |
| FW-1270 | 21 | 2-E |
| FW-1271 | 15 | 3-D |
| FW-1272 | 16 | 4-G |
| FW-1273 | 20 | 4-A |
| FW-1274 | 15 | 1-D |
| FW-1275 | 23 | 2-B |
| FW-1276 | 19 | 2-E |
| FW-1277 | 20 | 4-C |
| FW-1278 | 19 | 1-G |
| FW-1279 | 16 | 3-F |
| FW-1280 | 19 | 3-A |
| FW-1281 | 19 | 2-G |
| FW-1282 | 22 | 2-B |
| FW-1283 | 19 | 2-A |
| FW-1285 | 16 | 4-D |
| FW-1286 | 18 | 3-B |
| FW-1287 | 17 | 3-D |
| FW-1288 | 22 | 3-G |
| FW-1289 | 16 | 1-E |
| FW-1290 | 23 | 4-A |
| FW-1291 | 16 | 4-B |
| FW-1292 | 17 | 2-F |
| FW-1293 | 16 | 2-F |
| FW-1294 | 17 | 4-E |
| FW-1296 | 18 | 2-C |
| FW-1297 | 20 | 2-D |
| FW-1300 | 17 | 3-C |
| FW-1301 | 23 | 3-B |
| FW-1302 | 17 | 2-C |
| FW-1304 | 17 | 1-C |
| FW-1306 | 18 | 1-E |
| FW-1307 | 17 | 4-A |
| FW-1331 | 19 | 4-C |
| FW-1681 | 16 | 1-F |
| FW-1682 | 16 | 3-A |
| FW-1683 | 15 | 3-A |
| FW- | | |

ⓘ Not recommended for use on compound curved surfaces

NEW New design

H A product number ending in "H" indicates horizontal grain direction

📐 Pattern is large scale; view full pattern width image at 3M.com/AMD

🔄 Available in AR Series; see page 48 for visual appearance

🔄 Available in EX Series; see page 49 for visual appearance

Index

| Product Code | Page | Column |
|---------------------------|------|--------|
| FW-1771H | 18 | 4-B |
| FW-1801 | 21 | 4-D |
| FW-1805 | 18 | 2-E |
| FW-1810 | 16 | 3-G |
| FW-1811 | 15 | 4-D |
| FW-1970 | 23 | 1-F |
| FW-1971 | 17 | 2-G |
| FW-1972 | 16 | 4-E |
| FW-1974 | 17 | 1-A |
| FW-1975 | 23 | 2-C |
| FW-1976 | 17 | 3-B |
| FW-1977 | 17 | 1-D |
| FW-1978 | 17 | 2-A |
| FW-1979 | 23 | 4-E |
| FW-1980 | 15 | 3-E |
| FW-1981 | 16 | 1-A |
| FW-1982 | 17 | 3-E |
| FW-1983 | 17 | 3-F |
| FW-1984 | 23 | 3-E |
| FW-1985 | 23 | 3-F |
| FW-1986 | 23 | 1-B |
| FW-1987 | 17 | 1-B |
| FW-1988 | 16 | 2-D |
| FW-7001 | 15 | 4-C |
| FW-7006 | 21 | 1-G |
| FW-7007 | 23 | 3-A |
| FW-7008 | 20 | 2-F |
| FW-7009 | 22 | 2-C |
| FW-7011 | 18 | 2-F |
| FW-7013 | 21 | 4-G |
| FW-7014 | 22 | 3-D |
| FW-7015 | 22 | 4-A |
| FW-7016 | 21 | 3-F |
| FW-7017 | 15 | 1-C |
| HG High Gloss | | |
| HG-1201 | 45 | 2-H |
| HG-1205 | 45 | 1-E |
| HG-1511 | 45 | 2-G |
| HG-1994 | 45 | 1-F |
| HG-1995 | 45 | 1-H |
| HG-1996 | 45 | 2-E |
| HS Mono Contrast | | |
| HS-1655 | 44 | 3-A |
| HS-1656 | 44 | 4-A |
| LE Leather | | |
| LE-018 | 43 | 1-D |
| LE-137 | 43 | 3-C |
| LE-517 | 43 | 4-C |
| LE-703 | 43 | 5-D |
| LE-783 | 43 | 4-D |
| LE-1104 | 43 | 5-E |
| LE-1105 | 43 | 1-C |
| LE-1106 | 43 | 4-E |
| LE-1108 | 43 | 3-D |
| LE-1109 | 43 | 2-E |
| LE-1171 | 43 | 5-A |
| LE-1226 | 43 | 1-F |
| LE-1228 | 43 | 2-F |
| LE-1229 | 43 | 1-H |
| LE-1231 | 43 | 2-G |
| LE-1551 | 43 | 5-B |
| LE-1552 | 43 | 2-C |
| LE-1553 | 43 | 1-A |
| LE-1555 | 43 | 4-B |
| LE-2128 | 43 | 2-D |
| LE-2367 | 43 | 1-E |
| LE-2741 | 43 | 3-A |
| LE-2742 | 43 | 3-B |
| LE-2782 | 43 | 4-A |
| LW Entertainment | | |
| LW-1081 | 44 | 4-E |
| LW-1083 | 44 | 5-F |
| LW-1084 | 44 | 5-E |
| LW-1085 | 44 | 4-F |
| LZ Abstract | | |
| LZ-461 | 42 | 1-E |
| LZ-462 | 42 | 3-F |
| LZ-587 | 42 | 4-F |
| ME Metallic | | |
| ME-147 | 32 | 5-G |
| ME-377 | 34 | 3-A |
| ME-379 | 34 | 3-D |
| ME-380 | 34 | 5-C |
| ME-388 | 32 | 3-E |
| ME-391 | 32 | 4-E |
| ME-396 | 34 | 2-B |
| ME-431 | 35 | 5-E |
| ME-432 | 35 | 3-A |
| ME-433 | 35 | 2-A |
| ME-486 | 34 | 5-B |
| ME-904 | 34 | 4-A |
| ME-1174 | 34 | 2-D |
| ME-1175 | 34 | 5-E |
| ME-1176 | 35 | 4-E |
| ME-1223 | 34 | 3-B |
| ME-1224 | 34 | 4-C |
| ME-1225 | 34 | 3-C |
| ME-1434 | 34 | 1-B |
| ME-1435 | 34 | 5-A |
| ME-1466 | 34 | 2-A |
| ME-1467 | 35 | 1-A |
| ME-1468 | 33 | 2-E |
| ME-1469 | 33 | 2-F |
| ME-1684 | 34 | 4-D |
| ME-1685 | 34 | 5-D |

| Product Code | Page | Column |
|---------------------------|------|--------|
| ME-1716 | 34 | 1-A |
| ME-1778 | 32 | 5-H |
| ME-1781 | 34 | 1-D |
| ME-1961 | 33 | 1-C |
| ME-1997 | 34 | 4-B |
| ME-2020 | 33 | 5-C |
| ME-2022 | 33 | 3-A |
| ME-2023 | 33 | 3-B |
| ME-2024 | 33 | 1-A |
| ME-2025 | 33 | 1-F |
| ME-2026 | 33 | 1-E |
| ME-2027 | 33 | 1-H |
| MW Metallic Wood | | |
| MW-776 | 24 | 1-G |
| MW-777 | 24 | 2-F |
| MW-1177 | 24 | 3-E |
| MW-1242 | 24 | 2-A |
| MW-1243 | 24 | 3-A |
| MW-1244 | 24 | 4-A |
| MW-1416 | 24 | 1-A |
| MW-1417 | 24 | 4-D |
| MW-1418 | 24 | 4-B |
| MW-1419 | 24 | 3-D |
| MW-1420 | 24 | 1-F |
| MW-1782 | 24 | 1-D |
| MW-1783 | 24 | 2-D |
| MW-1832 | 24 | 3-B |
| MW-1833 | 24 | 1-B |
| MW-1834 | 24 | 4-C |
| NU Nuno/Textile | | |
| NU-1237 | 38 | 1-D |
| NU-1238 | 38 | 3-D |
| NU-1239 | 38 | 2-D |
| NU-1240 | 38 | 4-D |
| NU-1241 | 38 | 5-D |
| NU-1601 | 38 | 2-E |
| NU-1602 | 38 | 3-E |
| NU-1603 | 38 | 5-E |
| NU-1784 | 38 | 1-F |
| NU-1785 | 38 | 1-G |
| NU-1786 | 38 | 2-F |
| NU-1787 | 38 | 2-H |
| NU-1788 | 38 | 1-H |
| NU-1789 | 38 | 3-G |
| NU-1790 | 38 | 3-F |
| NU-1791 | 38 | 5-B |
| NU-1792 | 38 | 4-B |
| NU-1793 | 38 | 3-B |
| NU-1794 | 38 | 5-A |
| NU-1795 | 38 | 4-F |
| NU-1796 | 38 | 4-G |
| NU-1797 | 38 | 5-F |
| NU-1798 | 38 | 1-E |
| NU-1799 | 38 | 4-E |
| NU-1934MT | 13 | 1-E |
| NU-1935MT | 13 | 1-G |
| NU-1936MT | 13 | 4-F |
| NU-1937MT | 13 | 4-G |
| NU-1938MT | 13 | 2-E |
| NU-1939MT | 13 | 3-G |
| NU-1940MT | 13 | 2-F |
| NU-1941MT | 13 | 3-F |
| NU-1942MT | 13 | 3-E |
| NU-1943MT | 13 | 4-E |
| NU-2001 | 39 | 2-G |
| NU-2002 | 39 | 1-G |
| NU-2003 | 39 | 3-B |
| NU-2004 | 39 | 4-C |
| NU-2005 | 39 | 4-E |
| NU-2006 | 39 | 1-A |
| NU-2007 | 39 | 3-A |
| NU-2008 | 39 | 1-C |
| NU-2009 | 39 | 5-D |
| NU-2010 | 39 | 4-A |
| NU-2011 | 39 | 5-C |
| NU-2012 | 38 | 1-B |
| NU-2013 | 38 | 1-C |
| NU-2014 | 38 | 2-B |
| NU-2015 | 38 | 3-C |
| NU-2016 | 38 | 4-C |
| NU-2017 | 38 | 5-C |
| PA Metallic | | |
| PA-036 | 35 | 5-D |
| PA-038 | 35 | 4-C |
| PA-039 | 35 | 1-C |
| PA-045 | 35 | 5-A |
| PA-046 | 35 | 2-B |
| PA-175 | 35 | 5-B |
| PA-177 | 35 | 4-D |
| PA-178 | 35 | 3-D |
| PA-179 | 35 | 5-C |
| PA-180 | 35 | 1-B |
| PA-181 | 35 | 1-E |
| PA-183 | 35 | 2-D |
| PA-184 | 35 | 4-A |
| PA-185 | 35 | 2-E |
| PA-187 | 35 | 1-D |
| PA-320 | 35 | 3-C |
| PA-389 | 35 | 3-E |
| PA-390 | 35 | 2-C |
| PA-683 | 35 | 3-B |
| PC Sand | | |
| PC-491 | 42 | 2-B |
| PC-672 | 42 | 1-A |
| PC-758 | 42 | 1-C |
| PC-760 | 42 | 2-C |
| PC-1178 | 42 | 3-B |

| Product Code | Page | Column |
|--------------------------|------|--------|
| PC-1179 | 42 | 3-A |
| PC-1181 | 42 | 2-A |
| PG Abstract | | |
| PG-189 | 42 | 5-G |
| PG-190 | 42 | 4-H |
| PG-193 | 42 | 1-H |
| PG-194 | 42 | 2-H |
| PG-195 | 42 | 3-H |
| PG-197 | 42 | 1-G |
| PS Single Color | | |
| PS-022 | 46 | 4-F |
| PS-027 | 46 | 3-F |
| PS-031 | 46 | 3-C |
| PS-034 | 46 | 3-G |
| PS-042 | 46 | 3-D |
| PS-048 | 46 | 4-D |
| PS-073 | 46 | 2-E |
| PS-074 | 46 | 4-G |
| PS-075 | 46 | 3-E |
| PS-090 | 46 | 2-D |
| PS-091 | 46 | 2-F |
| PS-093 | 46 | 4-E |
| PS-096 | 47 | 1-A |
| PS-107 | 47 | 5-J |
| PS-110 | 46 | 4-I |
| PS-112 | 47 | 5-A |
| PS-116 | 47 | 2-B |
| PS-121 | 47 | 4-E |
| PS-134 | 47 | 1-G |
| PS-135 | 47 | 2-F |
| PS-139 | 47 | 2-I |
| PS-140 | 47 | 3-G |
| PS-141 | 47 | 1-H |
| PS-151 | 47 | 5-I |
| PS-281 | 47 | 4-B |
| PS-292 | 46 | 4-H |
| PS-293 | 46 | 4-J |
| PS-294 | 46 | 4-K |
| PS-503 | 46 | 6-A |
| PS-504 | 46 | 6-J |
| PS-506 | 47 | 3-F |
| PS-665 | 47 | 2-H |
| PS-668 | 47 | 3-H |
| PS-713 | 47 | 3-B |
| PS-719 | 47 | 2-A |
| PS-885 | 46 | 6-I |
| PS-900 | 47 | 5-F |
| PS-910 | 47 | 5-E |
| PS-912 | 47 | 1-E |
| PS-914 | 47 | 2-G |
| PS-920 | 47 | 3-E |
| PS-948 | 46 | 5-J |
| PS-949 | 46 | 6-G |
| PS-950 | 46 | 6-F |
| PS-952 | 46 | 6-E |
| PS-954 | 46 | 6-D |
| PS-955 | 46 | 6-C |
| PS-957 | 46 | 5-B |
| PS-959 | 46 | 5-A |
| PS-971 | 46 | 5-F |
| PS-975 | 46 | 1-B |
| PS-976 | 46 | 4-B |
| PS-982 | 46 | 4-C |
| PS-983 | 46 | 2-A |
| PS-992 | 46 | 6-H |
| PS-998 | 46 | 3-A |
| PS-999 | 46 | 5-K |
| PS-1005 | 46 | 5-G |
| PS-1008 | 47 | 5-G |
| PS-1009 | 47 | 5-H |
| PS-1010 | 47 | 2-E |
| PS-1183 | 46 | 6-K |
| PS-1184 | 46 | 5-D |
| PS-1185 | 46 | 2-C |
| PS-1186 | 46 | 3-B |
| PS-1187 | 46 | 1-A |
| PS-1188 | 46 | 4-A |
| PS-1436 | 46 | 2-B |
| PS-1437 | 46 | 5-C |
| PS-1438 | 46 | 5-E |
| PS-1439 | 46 | 5-H |
| PS-1440 | 46 | 5-I |
| PS-1441 | 46 | 6-B |
| PS-1442 | 47 | 1-B |
| PS-1443 | 47 | 1-D |
| PS-1444 | 47 | 1-F |
| PS-1446 | 47 | 2-D |
| PS-1447 | 47 | 2-J |
| PS-1448 | 47 | 3-A |
| PS-1450 | 47 | 3-D |
| PS-1452 | 47 | 4-A |
| PS-1454 | 47 | 4-D |
| PS-1455 | 47 | 4-F |
| PS-1457 | 47 | 4-I |
| PS-1459 | 47 | 5-D |
| PS-1820 | 47 | 5-B |
| PS-1821 | 47 | 1-I |
| PS-1822 | 47 | 1-J |
| PS-1823 | 47 | 4-H |
| PS-1824 | 47 | 4-J |
| PS-1825 | 47 | 3-I |
| PS-1826 | 47 | 3-J |
| PS-1863MT | 11 | 3-E |
| PS-1864MT | 11 | 2-E |
| PS-1865MT | 11 | 2-F |
| PS-1866MT | 11 | 1-I |

| Product Code | Page | Column |
|-------------------------------|------|--------|
| PS-1866MT | 11 | 2-G |
| PS-1867MT | 46 | 1-J |
| PS-1867MT | 46 | 1-E |
| PS-1869MT | 46 | 2-J |
| PS-1869MT | 46 | 1-K |
| PS-1870MT | 46 | 2-K |
| PS-1870MT | 46 | 2-K |
| PS-1904MT | 46 | 1-E |
| PS-1904MT | 46 | 1-G |
| PS-1989MT | 11 | 1-F |
| PS-1989MT | 46 | 1-H |
| PS-2060 | 47 | 4-G |
| PT Abstract | | |
| PT-345 | 42 | 5-F |
| PT-346 | 42 | 4-E |
| PT-347 | 42 | 5-E |
| PT-735 | 42 | 3-E |
| PWF Whiteboard | | |
| PWF-500 | 49 | 2-F |
| RS Entertainment | | |
| RS-1189 | 44 | 3-F |
| RS-1190 | 44 | 3-E |
| RT Aged Metal | | |
| RT-1111 | 33 | 2-H |
| RT-1112 | 33 | 2-G |
| RT-1827 | 33 | 4-C |
| SE Abstract | | |
| SE-567 | 42 | 3-G |
| SE-568 | 42 | 4-G |
| SE-570 | 42 | 2-G |
| SI Silk | | |
| SI-1232 | 39 | 3-F |
| SI-1233 | 39 | 4-F |
| SI-1234 | 39 | 3-D |
| SI-1235 | 39 | 4-H |
| SI-1611 | 39 | 5-F |
| SI-1612 | 39 | 5-G |
| SI-1613 | 39 | 5-H |
| SI-1686 | 39 | 3-E |
| SI-1687 | 39 | 3-H |
| SI-1688 | 39 | 3-G |
| SI-1689 | 39 | 1-E |
| ST Stone | | |
| ST-442 | 41 | 4-H |
| ST-736 | 41 | 2-H |
| ST-737 | 41 | 3-H |
| ST-1195 | 41 | 3-G |
| ST-1586 | 41 | 5-F |
| ST-1587 | 41 | 5-G |
| ST-1588 | 41 | 1-H |
| ST-1828 | 41 | 3-F |
| ST-1829 | 41 | 4-F |
| ST-1830 | 41 | 5-H |
| ST-1831 | 41 | 1-F |
| ST-1911MT | 13 | 3-A |
| ST-1912MT | 13 | 2-C |
| ST-1914MT | 13 | 1-A |
| ST-1915MT | 13 | 3-B |
| ST-1916MT | 13 | 4-A |
| ST-1918MT | 13 | 1-C |
| ST-1919MT | 13 | 2-A |
| ST-1920MT | 13 | 4-B |
| ST-1927MT | 13 | 3-C |
| TE Advanced Metallic | | |
| TE-1650 | 45 | 1-C |
| TE-1651 | 45 | 2-C |
| TE-1652 | 45 | 3-C |
| TE-1653 | 45 | 5-B |
| TE-1690 | 32 | 3-F |
| TE-1713 | 44 | 1-A |
| TE-1714 | 44 | 3-B |
| TE-1715 | 44 | 2-A |
| VM Metallic | | |
| VM-168 | 35 | 4-B |
| VM-305 | 34 | 2-C |
| VM-306 | 34 | 1-C |
| VM-381 | 32 | 4-G |
| VM-383 | 32 | 4-F |
| VM-452 | 36 | 1-C |
| VM-800 | | |

Index

| Product Code | Page | Column |
|------------------------|------|--------|
| VM-2037 | 33 | 4-A |
| VM-2038 | 33 | 4-B |
| VM-2039 | 33 | 5-A |
| VM-2090 | 36 | 2-B |
| VM-2121 | 34 | 4-G |
| VM-2122 | 34 | 5-G |
| WG Wood Grain | | |
| WG-156 | 30 | 1-E |
| WG-157 | 29 | 2-G |
| WG-159 | 30 | 1-D |
| WG-166 | 25 | 1-G |
| WG-242 | 27 | 3-F |
| WG-243 | 27 | 4-A |
| WG-247 | 25 | 2-C |
| WG-248 | 26 | 2-C |
| WG-250 | 26 | 3-F |
| WG-256 | 26 | 2-F |
| WG-364 | 28 | 4-C |
| WG-364GN | 28 | 2-H |
| WG-376 | 25 | 2-E |
| WG-408 | 30 | 3-E |
| WG-410 | 28 | 3-D |
| WG-416 | 27 | 3-D |
| WG-417 | 28 | 5-D |
| WG-428 | 30 | 5-H |
| WG-430 | 29 | 3-G |
| WG-453 | 26 | 4-E |
| WG-467 | 25 | 5-D |
| WG-478 | 26 | 1-C |
| WG-624 | 28 | 4-A |
| WG-629 | 27 | 2-F |
| WG-657 | 25 | 1-A |
| WG-658 | 26 | 3-B |
| WG-659 | 25 | 5-C |
| WG-662 | 25 | 3-F |
| WG-663 | 30 | 4-C |
| WG-664 | 30 | 2-E |
| WG-693 | 30 | 2-C |
| WG-694 | 27 | 5-H |
| WG-695 | 29 | 1-H |
| WG-696 | 29 | 1-A |
| WG-697 | 29 | 5-E |
| WG-699 | 27 | 4-D |
| WG-709 | 27 | 1-F |
| WG-763 | 27 | 4-H |
| WG-763GN | 28 | 2-F |
| WG-765 | 27 | 4-E |
| WG-765GN | 28 | 2-G |
| WG-767 | 27 | 1-A |
| WG-831 | 27 | 5-E |
| WG-832 | 26 | 1-E |
| WG-833 | 26 | 2-D |
| WG-835 | 26 | 2-E |
| WG-836 | 28 | 1-B |
| WG-837 | 26 | 1-F |
| WG-841 | 27 | 5-F |

| Product Code | Page | Column |
|--------------|------|--------|
| WG-845 | 27 | 3-C |
| WG-846 | 27 | 5-B |
| WG-854 | 27 | 3-G |
| WG-855 | 28 | 1-A |
| WG-856 | 27 | 5-A |
| WG-857 | 27 | 2-E |
| WG-863 | 27 | 3-B |
| WG-865 | 28 | 2-B |
| WG-877 | 27 | 2-C |
| WG-878 | 27 | 1-G |
| WG-879 | 28 | 1-C |
| WG-940 | 28 | 2-D |
| WG-941 | 27 | 5-G |
| WG-943 | 27 | 3-H |
| WG-946 | 26 | 3-C |
| WG-947 | 29 | 2-A |
| WG-960 | 25 | 4-E |
| WG-962 | 28 | 3-A |
| WG-964 | 25 | 2-G |
| WG-1044 | 30 | 2-F |
| WG-1046 | 25 | 1-C |
| WG-1050 | 30 | 4-H |
| WG-1052 | 30 | 2-G |
| WG-1057 | 29 | 1-F |
| WG-1058 | 27 | 2-G |
| WG-1063 | 30 | 4-E |
| WG-1064 | 30 | 4-A |
| WG-1066 | 30 | 5-D |
| WG-1067 | 25 | 4-A |
| WG-1069 | 25 | 3-B |
| WG-1070 | 30 | 3-G |
| WG-1071 | 25 | 3-A |
| WG-1140 | 29 | 1-E |
| WG-1141 | 26 | 5-B |
| WG-1142 | 27 | 2-H |
| WG-1143 | 26 | 3-H |
| WG-1144 | 25 | 3-G |
| WG-1145H | 26 | 4-H |
| WG-1146 | 30 | 3-B |
| WG-1147 | 30 | 5-C |
| WG-1196 | 29 | 4-D |
| WG-1219 | 26 | 5-C |
| WG-1220 | 25 | 3-E |
| WG-1221 | 26 | 3-D |
| WG-1336 | 29 | 3-A |
| WG-1337 | 26 | 5-H |
| WG-1338 | 30 | 2-D |
| WG-1339 | 25 | 4-B |
| WG-1340 | 26 | 2-B |
| WG-1341 | 26 | 4-C |
| WG-1342 | 29 | 3-B |
| WG-1343 | 26 | 3-A |
| WG-1344 | 26 | 1-B |
| WG-1345 | 25 | 2-H |
| WG-1346 | 27 | 4-C |
| WG-1347 | 27 | 5-C |
| WG-1348 | 29 | 3-E |

| Product Code | Page | Column |
|--------------|------|--------|
| WG-1349 | 29 | 4-F |
| WG-1350 | 30 | 2-B |
| WG-1351 | 30 | 1-G |
| WG-1353 | 29 | 5-A |
| WG-1354 | 25 | 5-H |
| WG-1355 | 25 | 2-F |
| WG-1356 | 26 | 4-B |
| WG-1357 | 25 | 1-H |
| WG-1358 | 27 | 3-E |
| WG-1359 | 27 | 4-G |
| WG-1360 | 27 | 1-H |
| WG-1361 | 28 | 2-A |
| WG-1362 | 28 | 3-C |
| WG-1363 | 28 | 5-B |
| WG-1364 | 30 | 5-E |
| WG-1365 | 25 | 2-A |
| WG-1366 | 25 | 2-D |
| WG-1367 | 26 | 3-G |
| WG-1368 | 29 | 1-D |
| WG-1369 | 29 | 2-E |
| WG-1370 | 29 | 2-F |
| WG-1371 | 30 | 1-A |
| WG-1372 | 29 | 4-G |
| WG-1373 | 30 | 3-D |
| WG-1374 | 30 | 1-F |
| WG-1375 | 28 | 2-C |
| WG-1376 | 30 | 3-F |
| WG-1377 | 25 | 3-D |
| WG-1378 | 25 | 1-F |
| WG-1380 | 27 | 3-A |
| WG-1381 | 27 | 1-D |
| WG-1382 | 27 | 4-F |
| WG-1383 | 28 | 5-A |
| WG-1384 | 28 | 4-B |
| WG-1386 | 29 | 5-H |
| WG-1387 | 30 | 4-F |
| WG-1388 | 30 | 5-G |
| WG-1389 | 29 | 1-G |
| WG-1390 | 29 | 4-H |
| WG-1391 | 30 | 5-F |
| WG-1392H | 25 | 5-G |
| WG-1703 | 29 | 4-A |
| WG-1704 | 29 | 2-H |
| WG-1705 | 26 | 4-A |
| WG-1706 | 29 | 5-G |
| WG-1707 | 26 | 5-A |
| WG-1708 | 29 | 5-D |
| WG-1709 | 26 | 1-A |
| WG-1710 | 25 | 4-H |
| WG-1711GN | 28 | 1-F |
| WG-1712GN | 28 | 1-H |
| WG-1812 | 26 | 3-E |
| WG-1814 | 27 | 1-C |
| WG-1815 | 26 | 4-G |
| WG-1816 | 30 | 4-B |
| WG-1818 | 30 | 4-D |
| WG-1835 | 30 | 4-G |

| Product Code | Page | Column | |
|------------------------|------|--------|-----|
| WG-1836 | 29 | 3-H | |
| WG-1837 | 26 | 5-F | |
| WG-1838 | 26 | 4-D | |
| WG-1839 | 25 | 3-C | |
| WG-1840 | 26 | 5-G | |
| WG-1841 | 29 | 5-F | |
| WG-1845 | 27 | 2-A | |
| WG-1846 | 25 | 2-B | |
| WG-1847 | 25 | 1-B | |
| WG-1848 | 29 | 2-D | |
| WG-2019 | 30 | 2-A | |
| WG-2033 | 30 | 3-A | |
| WG-2041 | 30 | 3-H | |
| WG-2042 | 29 | 4-E | |
| WG-2047 | 30 | 2-H | |
| WG-2048 | 30 | 1-B | |
| WG-2049 | 26 | 2-A | |
| WG-2056 | 27 | 5-D | |
| WG-2070 | NEW | 25 | 4-F |
| WG-2071 | NEW | 25 | 1-G |
| WG-2072 | NEW | 29 | 1-B |
| WG-2073 | NEW | 25 | 5-E |
| WG-2074 | NEW | 29 | 4-B |
| WG-2075 | NEW | 29 | 3-C |
| WG-2076 | NEW | 25 | 4-C |
| WG-2077 | NEW | 29 | 5-C |
| WG-2078 | NEW | 25 | 5-A |
| WG-2079 | NEW | 29 | 2-C |
| WG-2080H | NEW | 29 | 3-D |
| WG-2081H | NEW | 26 | 2-G |
| WG-2082H | NEW | 29 | 5-B |
| WG-2083H | NEW | 25 | 1-F |
| WG-2084H | NEW | 29 | 3-D |
| WG-2085 | NEW | 26 | 5-D |
| WG-2086 | NEW | 29 | 2-B |
| WG-2087 | NEW | 29 | 4-C |
| WG-2088 | NEW | 29 | 1-C |
| WG-2115 | 27 | 1-E | |
| WG-2244 | 27 | 2-D | |
| WG-2246 | 26 | 1-D | |
| WG-2304 | 30 | 3-C | |
| WG-2705 | 25 | 4-G | |
| WG-2707 | 30 | 1-H | |
| WG-2839 | 27 | 4-B | |
| WG-2860 | 25 | 3-H | |
| WG-2862 | 28 | 5-C | |
| WG-2944 | 26 | 4-F | |
| WG-7022 | 28 | 1-D | |
| WG-7023 | 30 | 5-B | |
| WG-7024 | 30 | 1-C | |
| WG-7029 | 30 | 5-A | |
| WH Whiteboard | | | |
| WH-111 | 49 | 1-F | |

Index: Wood Type

| Product Code | Page | Section |
|----------------|------|---------|
| Alder | | |
| WG-841 | 27 | 5-F |
| Anigure | | |
| FW-231 | 19 | 2-C |
| FW-232 | 21 | 1-F |
| FW-888 | 19 | 4-E |
| FW-889 | 19 | 4-G |
| Ash | | |
| DW-1885MT | 9 | 2-E |
| DW-1886MT | 9 | 1-C |
| DW-1894MT | 8 | 1-C |
| FW-1258 | 16 | 1-C |
| FW-1259 | 17 | 1-F |
| FW-1293 | 16 | 2-F |
| FW-1294 | 17 | 4-E |
| FW-1296 | 18 | 2-C |
| FW-1297 | 20 | 2-D |
| FW-1972 | 16 | 4-E |
| WG-467 | 25 | 5-D |
| WG-1143 | 26 | 3-H |
| WG-1145H | 26 | 4-H |
| WG-1343 | 26 | 3-A |
| WG-1344 | 26 | 1-B |
| WG-1345 | 25 | 2-H |
| WG-1346 | 27 | 4-C |
| WG-1347 | 27 | 5-C |
| WG-1348 | 29 | 3-E |
| WG-1349 | 29 | 4-F |
| WG-1350 | 30 | 2-B |
| WG-1351 | 30 | 1-G |
| WG-1353 | 29 | 5-A |
| WG-1354 | 25 | 5-H |

| Product Code | Page | Section | |
|-------------------------|------|---------|-----|
| WG-2073 | NEW | 25 | 5-E |
| WG-2074 | NEW | 29 | 4-B |
| WG-2075 | NEW | 29 | 3-C |
| WG-2839 | 27 | 4-B | |
| Beech | | | |
| FW-327 | 19 | 1-A | |
| FW-616 | 18 | 3-A | |
| FW-1682 | 16 | 3-A | |
| WG-856 | 27 | 5-A | |
| WG-857 | 27 | 2-E | |
| Birch | | | |
| FW-1211 | 16 | 3-B | |
| FW-1212 | 18 | 2-A | |
| FW-1213 | 17 | 2-D | |
| Bird's Eye Maple | | | |
| WG-763 | 27 | 4-H | |
| WG-763GN | 28 | 2-F | |
| WG-765 | 27 | 4-E | |
| WG-765GN | 28 | 2-G | |
| WG-767 | 27 | 1-A | |
| Black Limba | | | |
| WG-1196 | 29 | 4-D | |
| Bubingha | | | |
| FW-649 | 21 | 4-F | |
| FW-1740 | 23 | 3-G | |
| WG-364 | 28 | 4-C | |
| WG-364GN | 28 | 2-H | |
| WG-662 | 25 | 3-F | |
| WG-663 | 30 | 4-C | |

| Product Code | Page | Section | |
|---------------------|------|---------|-----|
| Camphor Tree | | | |
| FW-7011 | 18 | 2-F | |
| Cheek | | | |
| DW-1902MT | NEW | 8 | 2-C |
| FW-1039H | 21 | 2-C | |
| FW-1124 | 21 | 1-C | |
| FW-1125 | 19 | 2-F | |
| FW-1271 | 15 | 3-D | |
| FW-1272 | 16 | 4-G | |
| FW-1273 | 20 | 4-A | |
| FW-1302 | 17 | 2-C | |
| FW-1745 | 16 | 2-A | |
| FW-1805 | 18 | 2-E | |
| FW-7007 | 23 | 3-A | |
| FW-7015 | 22 | 4-A | |
| WG-157 | 29 | 2-G | |
| WG-430 | 29 | 3-G | |
| WG-1140 | 29 | 1-E | |
| WG-1141 | 26 | 5-B | |
| WG-1376 | 30 | 3-F | |
| WG-7022 | 28 | 1-D | |
| WG-7023 | 30 | 5-B | |
| Cherry | | | |
| DW-1901MT | NEW | 8 | 4-C |
| FW-234 | 19 | 1-B | |
| FW-612 | 19 | 4-D | |
| FW-655 | 19 | 4-F | |
| FW-1279 | 16 | 3-F | |
| FW-1280 | 19 | 3-A | |
| FW-1281 | 19 | 2-G | |
| FW-1282 | 22 | 2-B | |
| FW-1283 | 19 | 2-A | |

| Product Code | Page | Section | |
|-----------------|------|---------|-----|
| Chestnut | | | |
| FW-1737 | 19 | 1-C | |
| FW-1738 | 19 | 3-E | |
| WG-629 | 27 | 2-A | |
| WG-855 | 28 | 1-F | |
| WG-865 | 28 | 2-B | |
| WG-877 | 27 | 2-C | |
| WG-878 | 27 | 1-G | |
| WG-1057 | 29 | 1-F | |
| WG-1058 | 27 | 2-G | |
| WG-1142 | 27 | 2-H | |
| WG-1360 | 27 | 1-H | |
| WG-1361 | 28 | 2-A | |
| WG-1362 | 28 | 3-C | |
| WG-1363 | 28 | 5-B | |
| WG-1364 | 30 | 5-E | |
| WG-1375 | 28 | 2-C | |
| WG-1377 | 25 | 3-D | |
| WG-1815 | 26 | 4-G | |
| WG-1845 | 27 | 2-A | |
| WG-1846 | 25 | 2-B | |
| WG-1847 | 25 | 1-B | |
| Chestnut | | | |
| DW-1875MT | NEW | 8 | 2-D |
| DW-1876MT | NEW | 8 | 4-E |
| FW-1217 | 15 | 4-G | |
| FW-1218 | 17 | 4-G | |
| FW-1810 | 16 | 3-G | |
| FW-1976 | NEW | 17 | 3-B |
| FW-1977 | NEW | 17 | 1-D |
| FW-1988 | NEW | 16 | 2-D |
| WG-2070 | NEW | 25 | 4-F |
| WG-2071 | NEW | 26 | 1-G |
| WG-2072 | NEW | 29 | 1-B |

ⓘ Not recommended for use on compound curved surfaces

NEW New design

H A product number ending in "H" indicates horizontal grain direction

📐 Pattern is large scale; view full pattern width image at 3M.com/AMD

🔄 Available in AR Series; see page 48 for visual appearance

🔄 Available in EX Series; see page 49 for visual appearance

Index: Wood Type

| Product Code | Page | Section |
|---------------------|------|---------|
| Design Wood | | |
| FW-1757 | 23 | 4-G |
| FW-1758 | 15 | 2-A |
| FW-1759 | 23 | 4-C |
| FW-1761 | 15 | 1-A |
| FW-1762 | 23 | 4-D |
| MW-1177 | 24 | 3-E |
| MW-1416 | 24 | 1-A |
| MW-1417 | 24 | 4-D |
| WG-416 | 27 | 3-D |
| WG-417 | 28 | 5-D |
| WG-428 | 30 | 5-H |
| WG-657 | 25 | 1-A |
| WG-658 | 26 | 3-B |
| WG-659 | 25 | 5-C |
| WG-962 | 28 | 3-A |
| Ebony/Coctan | | |
| FW-643 | 22 | 2-D |
| FW-653 | 22 | 1-D |
| MW-776 | 24 | 1-G |
| MW-777 | 24 | 2-F |
| MW-1242 | 24 | 2-A |
| MW-1243 | 24 | 3-A |
| MW-1244 | 24 | 4-A |
| MW-1420 | 24 | 1-F |
| WG-664 | 30 | 2-E |
| WG-1070 | 30 | 3-G |
| WG-1071 | 25 | 3-A |
| WG-7029 | 30 | 5-A |
| Elm | | |
| DW-1871MT | 9 | 1-F |
| DW-1872MT | 8 | 4-A |
| FW-1214 | 16 | 2-B |
| FW-1215 | 17 | 1-G |
| FW-1216 | 23 | 2-A |
| FW-1265 | 18 | 1-A |
| FW-1266 | 17 | 2-E |
| FW-1681 | 16 | 1-F |
| FW-1746 | 22 | 1-F |
| FW-7001 | 15 | 4-C |
| MW-1783 | 24 | 2-D |
| WG-1044 | 30 | 2-F |
| WG-1046 | 25 | 1-C |
| Hard Maple | | |
| WG-242 | 27 | 3-F |
| WG-243 | 27 | 4-A |
| Hickory | | |
| FW-1978 | 17 | 2-A |
| FW-1979 | 23 | 4-E |
| WG-1063 | 30 | 4-E |
| WG-1064 | 30 | 4-A |
| Hinoki | | |
| FW-1747 | 15 | 1-F |
| FW-1748 | 16 | 3-D |
| FW-1749 | 20 | 4-B |
| FW-1750 | 16 | 3-E |
| FW-1980 | 15 | 3-E |
| FW-1981 | 16 | 1-A |
| FW-1982 | 17 | 3-E |
| WG-453 | 26 | 4-E |
| WG-845 | 27 | 3-C |
| Honeysuckle | | |
| FW-1138 | 15 | 2-B |
| FW-1139H | 15 | 3-B |
| WG-1712GN | 28 | 1-H |
| Ipe | | |
| FW-1974 | 17 | 1-A |
| FW-1975 | 23 | 2-C |
| Karin | | |
| FW-240 | 21 | 1-E |
| FW-619 | 21 | 2-F |
| WG-1147 | 30 | 5-C |
| WG-7024 | 30 | 1-C |
| Kaya | | |
| WG-1052 | 30 | 2-G |
| Mahogany | | |
| FW-648 | 22 | 3-B |
| FW-677 | 21 | 3-C |
| FW-886 | 21 | 1-D |
| FW-887 | 21 | 3-G |
| FW-1037 | 22 | 4-B |
| FW-1040H | 21 | 4-E |
| FW-1137 | 21 | 3-E |
| FW-7016 | 21 | 3-F |
| WG-1146 | 30 | 3-B |
| WG-1816 | 30 | 4-B |
| Maple | | |
| DW-1873MT | 8 | 3-F |
| DW-1874MT | 9 | 2-A |
| FW-334 | 22 | 2-F |
| FW-1261 | 15 | 1-G |
| FW-1262 | 16 | 1-G |
| WG-831 | 27 | 5-E |
| WG-832 | 26 | 1-E |
| WG-833 | 26 | 2-D |
| WG-835 | 26 | 2-E |
| WG-836 | 28 | 1-B |
| WG-837 | 26 | 1-F |
| WG-879 | 28 | 1-C |

| Product Code | Page | Section |
|--------------|------|---------|
| WG-1378 | 25 | 1-F |
| WG-1814 | 27 | 1-C |
| Oak | | |
| DW-1877MT | 8 | 1-G |
| DW-1878MT | 8 | 2-G |
| DW-1879MT | 9 | 4-E |
| DW-1883MT | 8 | 2-E |
| DW-1884MT | 9 | 3-A |
| DW-1887MT | 9 | 2-G |
| DW-1888MT | 8 | 3-B |
| DW-1892MT | 8 | 1-E |
| DW-1893MT | 8 | 3-A |
| DW-1895MT | 9 | 1-E |
| DW-1896MT | 9 | 4-F |
| DW-1897MT | 8 | 3-E |
| DW-1993MT | 8 | 3-C |
| FW-236 | 18 | 4-A |
| FW-237 | 19 | 3-D |
| FW-625 | 22 | 3-A |
| FW-627 | 22 | 2-G |
| FW-788 | 15 | 4-B |
| FW-789 | 16 | 4-A |
| FW-1127 | 23 | 3-D |
| FW-1129 | 16 | 2-C |
| FW-1130H | 16 | 3-C |
| FW-1255 | 15 | 2-D |
| FW-1256 | 16 | 1-D |
| FW-1257 | 18 | 3-C |
| FW-1268 | 15 | 1-E |
| FW-1269 | 16 | 2-G |
| FW-1270 | 21 | 2-E |
| FW-1285 | 16 | 4-D |
| FW-1286 | 18 | 3-B |
| FW-1287 | 17 | 3-D |
| FW-1288 | 22 | 3-G |
| FW-1289 | 16 | 1-E |
| FW-1290 | 23 | 4-A |
| FW-1291 | 16 | 4-B |
| FW-1292 | 17 | 2-F |
| FW-1300 | 17 | 3-C |
| FW-1301 | 23 | 3-B |
| FW-1304 | 17 | 1-C |
| FW-1306 | 18 | 1-E |
| FW-1765 | 15 | 4-A |
| FW-1766 | 16 | 4-C |
| FW-1767 | 17 | 4-B |
| FW-1770 | 17 | 4-F |
| FW-1986 | 23 | 1-B |
| FW-1987 | 17 | 1-B |
| FW-1988 | 17 | 1-B |
| FW-1989 | 17 | 1-B |
| FW-1990 | 17 | 1-B |
| FW-1991 | 17 | 1-B |
| FW-1992 | 17 | 1-B |
| FW-1993 | 17 | 1-B |
| FW-1994 | 17 | 1-B |
| FW-1995 | 17 | 1-B |
| FW-1996 | 17 | 1-B |
| FW-1997 | 17 | 1-B |
| FW-1998 | 17 | 1-B |
| FW-1999 | 17 | 1-B |
| FW-2000 | 17 | 1-B |
| FW-2001 | 17 | 1-B |
| FW-2002 | 17 | 1-B |
| FW-2003 | 17 | 1-B |
| FW-2004 | 17 | 1-B |
| FW-2005 | 17 | 1-B |
| FW-2006 | 17 | 1-B |
| FW-2007 | 17 | 1-B |
| FW-2008 | 17 | 1-B |
| FW-2009 | 17 | 1-B |
| FW-2010 | 17 | 1-B |
| FW-2011 | 17 | 1-B |
| FW-2012 | 17 | 1-B |
| FW-2013 | 17 | 1-B |
| FW-2014 | 17 | 1-B |
| FW-2015 | 17 | 1-B |
| FW-2016 | 17 | 1-B |
| FW-2017 | 17 | 1-B |
| FW-2018 | 17 | 1-B |
| FW-2019 | 17 | 1-B |
| FW-2020 | 17 | 1-B |
| FW-2021 | 17 | 1-B |
| FW-2022 | 17 | 1-B |
| FW-2023 | 17 | 1-B |
| FW-2024 | 17 | 1-B |
| FW-2025 | 17 | 1-B |
| FW-2026 | 17 | 1-B |
| FW-2027 | 17 | 1-B |
| FW-2028 | 17 | 1-B |
| FW-2029 | 17 | 1-B |
| FW-2030 | 17 | 1-B |
| FW-2031 | 17 | 1-B |
| FW-2032 | 17 | 1-B |
| FW-2033 | 17 | 1-B |
| FW-2034 | 17 | 1-B |
| FW-2035 | 17 | 1-B |
| FW-2036 | 17 | 1-B |
| FW-2037 | 17 | 1-B |
| FW-2038 | 17 | 1-B |
| FW-2039 | 17 | 1-B |
| FW-2040 | 17 | 1-B |
| FW-2041 | 17 | 1-B |
| FW-2042 | 17 | 1-B |
| FW-2043 | 17 | 1-B |
| FW-2044 | 17 | 1-B |
| FW-2045 | 17 | 1-B |
| FW-2046 | 17 | 1-B |
| FW-2047 | 17 | 1-B |
| FW-2048 | 17 | 1-B |
| FW-2049 | 17 | 1-B |
| FW-2050 | 17 | 1-B |
| FW-2051 | 17 | 1-B |
| FW-2052 | 17 | 1-B |
| FW-2053 | 17 | 1-B |
| FW-2054 | 17 | 1-B |
| FW-2055 | 17 | 1-B |
| FW-2056 | 17 | 1-B |
| FW-2057 | 17 | 1-B |
| FW-2058 | 17 | 1-B |
| FW-2059 | 17 | 1-B |
| FW-2060 | 17 | 1-B |
| FW-2061 | 17 | 1-B |
| FW-2062 | 17 | 1-B |
| FW-2063 | 17 | 1-B |
| FW-2064 | 17 | 1-B |
| FW-2065 | 17 | 1-B |
| FW-2066 | 17 | 1-B |
| FW-2067 | 17 | 1-B |
| FW-2068 | 17 | 1-B |
| FW-2069 | 17 | 1-B |
| FW-2070 | 17 | 1-B |
| FW-2071 | 17 | 1-B |
| FW-2072 | 17 | 1-B |
| FW-2073 | 17 | 1-B |
| FW-2074 | 17 | 1-B |
| FW-2075 | 17 | 1-B |
| FW-2076 | 17 | 1-B |
| FW-2077 | 17 | 1-B |
| FW-2078 | 17 | 1-B |
| FW-2079 | 17 | 1-B |
| FW-2080 | 17 | 1-B |
| FW-2081 | 17 | 1-B |
| FW-2082 | 17 | 1-B |
| FW-2083 | 17 | 1-B |
| FW-2084 | 17 | 1-B |
| FW-2085 | 17 | 1-B |
| FW-2086 | 17 | 1-B |
| FW-2087 | 17 | 1-B |
| FW-2088 | 17 | 1-B |
| FW-2089 | 17 | 1-B |
| FW-2090 | 17 | 1-B |
| FW-2091 | 17 | 1-B |
| FW-2092 | 17 | 1-B |
| FW-2093 | 17 | 1-B |
| FW-2094 | 17 | 1-B |
| FW-2095 | 17 | 1-B |
| FW-2096 | 17 | 1-B |
| FW-2097 | 17 | 1-B |
| FW-2098 | 17 | 1-B |
| FW-2099 | 17 | 1-B |
| FW-2100 | 17 | 1-B |
| FW-2101 | 17 | 1-B |
| FW-2102 | 17 | 1-B |
| FW-2103 | 17 | 1-B |
| FW-2104 | 17 | 1-B |
| FW-2105 | 17 | 1-B |
| FW-2106 | 17 | 1-B |
| FW-2107 | 17 | 1-B |
| FW-2108 | 17 | 1-B |
| FW-2109 | 17 | 1-B |
| FW-2110 | 17 | 1-B |
| FW-2111 | 17 | 1-B |
| FW-2112 | 17 | 1-B |
| FW-2113 | 17 | 1-B |
| FW-2114 | 17 | 1-B |
| FW-2115 | 17 | 1-B |
| FW-2116 | 17 | 1-B |
| FW-2117 | 17 | 1-B |
| FW-2118 | 17 | 1-B |
| FW-2119 | 17 | 1-B |
| FW-2120 | 17 | 1-B |
| FW-2121 | 17 | 1-B |
| FW-2122 | 17 | 1-B |
| FW-2123 | 17 | 1-B |
| FW-2124 | 17 | 1-B |
| FW-2125 | 17 | 1-B |
| FW-2126 | 17 | 1-B |
| FW-2127 | 17 | 1-B |
| FW-2128 | 17 | 1-B |
| FW-2129 | 17 | 1-B |
| FW-2130 | 17 | 1-B |
| FW-2131 | 17 | 1-B |
| FW-2132 | 17 | 1-B |
| FW-2133 | 17 | 1-B |
| FW-2134 | 17 | 1-B |
| FW-2135 | 17 | 1-B |
| FW-2136 | 17 | 1-B |
| FW-2137 | 17 | 1-B |
| FW-2138 | 17 | 1-B |
| FW-2139 | 17 | 1-B |
| FW-2140 | 17 | 1-B |
| FW-2141 | 17 | 1-B |
| FW-2142 | 17 | 1-B |
| FW-2143 | 17 | 1-B |
| FW-2144 | 17 | 1-B |
| FW-2145 | 17 | 1-B |
| FW-2146 | 17 | 1-B |
| FW-2147 | 17 | 1-B |
| FW-2148 | 17 | 1-B |
| FW-2149 | 17 | 1-B |
| FW-2150 | 17 | 1-B |
| FW-2151 | 17 | 1-B |
| FW-2152 | 17 | 1-B |
| FW-2153 | 17 | 1-B |
| FW-2154 | 17 | 1-B |
| FW-2155 | 17 | 1-B |
| FW-2156 | 17 | 1-B |
| FW-2157 | 17 | 1-B |
| FW-2158 | 17 | 1-B |
| FW-2159 | 17 | 1-B |
| FW-2160 | 17 | 1-B |
| FW-2161 | 17 | 1-B |
| FW-2162 | 17 | 1-B |
| FW-2163 | 17 | 1-B |
| FW-2164 | 17 | 1-B |
| FW-2165 | 17 | 1-B |
| FW-2166 | 17 | 1-B |
| FW-2167 | 17 | 1-B |
| FW-2168 | 17 | 1-B |
| FW-2169 | 17 | 1-B |
| FW-2170 | 17 | 1-B |
| FW-2171 | 17 | 1-B |
| FW-2172 | 17 | 1-B |
| FW-2173 | 17 | 1-B |
| FW-2174 | 17 | 1-B |
| FW-2175 | 17 | 1-B |
| FW-2176 | 17 | 1-B |
| FW-2177 | 17 | 1-B |
| FW-2178 | 17 | 1-B |
| FW-2179 | 17 | 1-B |
| FW-2180 | 17 | 1-B |
| FW-2181 | 17 | 1-B |
| FW-2182 | 17 | 1-B |
| FW-2183 | 17 | 1-B |
| FW-2184 | 17 | 1-B |
| FW-2185 | 17 | 1-B |
| FW-2186 | 17 | 1-B |
| FW-2187 | 17 | 1-B |
| FW-2188 | 17 | 1-B |
| FW-2189 | 17 | 1-B |
| FW-2190 | 17 | 1-B |
| FW-2191 | 17 | 1-B |
| FW-2192 | 17 | 1-B |
| FW-2193 | 17 | 1-B |
| FW-2194 | 17 | 1-B |
| FW-2195 | 17 | 1-B |
| FW-2196 | 17 | 1-B |
| FW-2197 | 17 | 1-B |
| FW-2198 | 17 | 1-B |
| FW-2199 | 17 | 1-B |
| FW-2200 | 17 | 1-B |
| FW-2201 | 17 | 1-B |
| FW-2202 | 17 | 1-B |
| FW-2203 | 17 | 1-B |
| FW-2204 | 17 | 1-B |
| FW-2205 | 17 | 1-B |
| FW-2206 | 17 | 1-B |
| FW-2207 | 17 | 1-B |
| FW-2208 | 17 | 1-B |
| FW-2209 | 17 | 1-B |
| FW-2210 | 17 | 1-B |
| FW-2211 | 17 | 1-B |
| FW-2212 | 17 | 1-B |
| FW-2213 | 17 | 1-B |
| FW-2214 | 17 | 1-B |
| FW-2215 | 17 | 1-B |
| FW-2216 | 17 | 1-B |
| FW-2217 | 17 | 1-B |
| FW-2218 | 17 | 1-B |
| FW-2219 | 17 | 1-B |
| FW-2220 | 17 | 1-B |
| FW-2221 | 17 | 1-B |
| FW-2222 | 17 | 1-B |
| FW-2223 | 17 | 1-B |
| FW-2224 | 17 | 1-B |
| FW-2225 | 17 | 1-B |
| FW-2226 | 17 | 1-B |
| FW-2227 | 17 | 1-B |
| FW-2228 | 17 | 1-B |
| FW-2229 | 17 | 1-B |
| FW-2230 | 17 | 1-B |
| FW-2231 | 17 | 1-B |
| FW-2232 | 17 | 1-B |
| FW-2233 | 17 | 1-B |
| FW-2234 | 17 | 1-B |
| FW-2235 | 17 | 1-B |
| FW-2236 | 17 | 1-B |
| FW-2237 | 17 | 1-B |
| FW-2238 | 17 | 1-B |
| FW-2239 | 17 | 1-B |
| | | |



3M Commercial Solutions
3M Center, Building 220-12E-04
St. Paul, MN 55144-1000

Phone 888-650-3497
Web 3M.com/DINOC

Ver.1

3M, Comply, DI-NOC and Sharpshooter are trademarks of 3M Company.
All other trademarks are property of their respective owners.
Please recycle. Printed in USA. © 3M 2018. All rights reserved.

98-0406-0169-6
JR-9710-4017-5
DIN-301-A