

2021

**DISTRICT
DIRECTORY**



**STATE REPRESENTATIVE
RASHEEN ALDRIDGE
78TH DISTRICT**

Current Legislative Activity



house.mo.gov

The full text and latest action on legislation being considered by the Missouri House of Representatives can be accessed by going to *house.mo.gov*. You can also check committee hearing schedules, calendars, floor schedules and the Journals for both the House and Senate, and even listen to live debate during session.

TOURS IN JEFFERSON CITY



Col. Alvin R. Lubker Memorial Safety and Education Center – Highway Patrol

(573) 526-6149
mshp.dps.missouri.gov

Governor's Mansion

(573) 230-7000
mansion.mo.gov

Jefferson Landing Historic Site

(573) 751-2854
mostateparks.com

Missouri State Penitentiary

(866) 998-6998
missouripentours.com

Runge Conservation Nature Center

(573) 526-5544
[nature.mdc.mo.gov/discover-nature/places/
runge-nature-center](http://nature.mdc.mo.gov/discover-nature/places/runge-nature-center)

State Archives

(573) 751-3280
sos.mo.gov/archives

State Capitol Tours

(573) 751-2854
mostateparks.com

Supreme Court Building

(573) 751-7331
courts.mo.gov

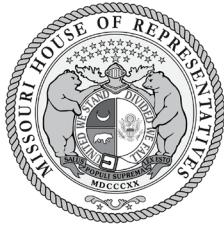

Dear Friend,

Your state and local governments are here to serve you. However, finding the resource when you have a problem or need information may be difficult. This directory is intended to serve as an easy reference guide for residents of our district.

I hope you find this directory helpful. If I can ever provide assistance, please do not hesitate to contact me by calling, emailing, or stopping by my office.

As always, it is an honor and privilege to serve you.

Your State Representative,

Rasheen Aldridge



COMMITTEES

- Budget
- Subcommittee on Appropriations – Public Safety, Corrections, Transportation and Revenue
- Children and Families
- Special Committee on Disease Control and Prevention
- Conference Committee on Budget

RASHEEN ALDRIDGE

State Representative – District 78

STATE CAPITOL

201 W Capitol Ave • Room 135-BB

Jefferson City, MO 65101-6806

(573) 751-2383

Rasheen.Aldridge@house.mo.gov

CITY EMERGENCY SERVICES

ST. LOUIS POLICE DEPARTMENT

EMERGENCY **911**
 NON-EMERGENCY 24-HOUR..... **314-231-1212**

ST. LOUIS FIRE DEPARTMENT

EMERGENCY **911**
 ADMINISTRATIVE PHONE 9-5 M-F **314-533-3406**

AMBULANCE

EMERGENCY **911**
 ADMINISTRATIVE PHONE 9-5 M-F **314-645-9160**

ST. LOUIS CITY ELECTED OFFICIALS

[Last Name][First Initial]@StLouis-Mo.Gov

St. Louis City Hall - 1200 Market Street

MAYOR Lyda Krewson, City Hall, Rm 200..... **622-3201**
TREASURER Tishaura Jones, City Hall, Rm 220..... **622-4700**
CIRCUIT ATTORNEY Kim Gardner, 1114 Market St #401..... **622-4941**
COMPTROLLER Darlene Green, City Hall, Rm 212 **622-4389**
LICENSE COLLECTOR Mavis Thompson, City Hall, Rm 104 **622-4528**
RECORDER OF DEEDS Michael Butler, City Hall, Rm 126..... **622-4610**
SHERIFF Vernon Betts, 10 N Tucker **622-4851**
PUBLIC ADMINISTRATOR Jill Hanley, 10 N Tucker, Rm 101 **622-4394**
COLLECTOR OF REVENUE Gregory Daly, City Hall, Rm 110 **622-4111**
PRESIDENT, BRD OF ALDERMEN Lewis Reed, City Hall, Rm 230 **622-4114**
ALDERMEN City Hall, Rm 230 **622-3287**

2ND WARD: Lisa Middlebrook, **3RD WARD:** Brandon Bosley,

5TH WARD: Tammika Hubbard, **6TH WARD:** Christine Ingrassia,

7TH WARD: Jack Coatar, **8TH WARD:** Annie Rice

9TH WARD: Dan Guenther, **20TH WARD:** Cara Spencer,

25TH WARD: Shane Cohn

DEMOCRAT COMMITTEE PEOPLE www.stlcitydems.com

2ND WARD: **Committeeman** Larry Middlebrook, **Committeewoman** Erma Jefferson

3RD WARD: **Committeeman** Anthony Bell, **Committeewoman** Lucinda Frazier

5TH WARD: **Committeeman** Rasheen Aldridge, **Committeewoman** Penny Hubbard

6TH WARD: **Committeeman** William Suggs, **Committeewoman** Vanessa Carroll

7TH WARD: **Committeeman** Marty Murray, Jr, **Committeewoman** Danielle Mangogna

8TH WARD: **Committeeman** Paul Fehler, **Committeewoman** Joanna Grillas

9TH WARD: **Committeeman** Bryan Walsh, **Committeewoman** Sara Johndon

20TH WARD: Committeeman Mark Davis, **Committeewoman** Kirsten Petty

25TH WARD: Committeeman Gregory Brown, **Committeewoman** Lori Lamprich

ST. LOUIS CITY GOVERNMENT DEPARTMENTS

ASSESSOR'S OFFICE City Hall, Rm 120	622-4050
BOARD OF ELECTIONS 300 N Tucker	622-4336
CIRCUIT ATTORNEY'S OFFICE 1114 Market, Rm 401	622-4433
CIRCUIT CLERK'S OFFICE 10 N Tucker	622-4500
CITIZENS' SERVICE BUREAU 1520 Market, Rm 4087.....	622-4800
<i>All problems that deal with City services should be reported to the Bureau first.</i>	
CIVIL COURTS 10 N Tucker.....	622-4554
COLLECTOR OF REVENUE City Hall, Rm 110	622-4111
COMMUNICATIONS DIVISION 4971 Oakland.....	552-2900
COMMUNITY DEVELOPMENT AGENCY 1520 Market, Rm 2000	657-3700
DEPARTMENT OF HEALTH 1520 Market, Rm 4027	612-5100
DEPARTMENT OF HUMAN SERVICES 1520 Market, Rm 4065.....	612-5900
DEPARTMENT OF PARKS AND REC 5600 Clayton Ave	289-5320
HOUSING AUTHORITY 3520 Page.....	531-4770
NEIGHBORHOOD STABILIZATION 1520 Market, Rm 4000	657-1392
PUBLIC SAFETY DEPARTMENT City Hall, Rm 401	622-3391
MUNICIPAL COURT	622-3231
CITY JAIL	621-5848
STREETS DEPARTMENT	647-3111
TREASURER	622-4700

CITY SERVICES: A CITIZENS' GUIDE

CITIZENS' SERVICE BUREAU 1520 Market, Rm 4087.....	657-1600
<i>Please call the CSB for any complaints regarding the city services that are listed below:</i>	
AFFORDABLE HOUSING COMMISSION	657-3880
1520 Market, Rm 2080	
ANIMAL CARE & CONTROL SHELTER	657-1500
520 Market, Rm 4051	
BUILDING DIVISION City Hall, Rm 426	622-3313
BUSINESS ASSISTANCE CENTER City Hall, Rm 421.....	622-4120
BUSINESS LICENSE INFORMATION City Hall, Rm 104	622-4528
CIVIL RIGHT'S ENFORCEMENT AGENCY 1114 Market, Rm 626.....	622-3301
COMMUNITY DEVELOPMENT ADMINISTRATION	657-3700
1520 Market, Rm 2000	
DISABLED, OFFICE OF City Hall, Rm 30.....	622-3686
HEALTH DIVISION 1520 Market St, Rm 4051	612-5100
CITY JAIL 200 S Tucker	621-5848
LAMBERT AIRPORT 10701 Lambert International.....	426-8000
MARRIAGE LICENSE City Hall, Rm 127	622-3257

PARKS, RECREATION & FORESTRY	289-5300
PERMITS - Building City Hall, Rm 425.....	622-3313
PUBLIC SAFETY DEPARTMENT City Hall, Rm 401.....	622-3391
PUBLIC UTILITIES DEPARTMENT 1640 S Kingshighway.....	633-9000
RECORDER OF DEEDS City Hall, Rm 127.....	613-3018
RECYCLING PROGRAM	772-4646
REFUSE COLLECTION	622-4800
SEWER DISTRICT, METROPOLITAN Billing / Emergency.....	768-6260
SLATE 1520 Market, Rm 3050.....	589-8000
SPECIAL EVENTS OFFICE City Hall, Rm 416.....	589-6640
ST. LOUIS AREA AGENCY ON AGING 1520 Market, Rm 4086.....	612-5918
TAXES (City), Collector of Revenue City Hall, Rm 110.....	622-4111
TOWING DIVISION 7410 Hall.....	383-7546
TRAFFIC / MUNICIPAL COURTS 1520 Market, Rm 1120.....	622-3558
WATER DIVISION 1640 S Kingshighway.....	771-2255
ZONING City Hall, Rm 400.....	622-3666

COMMUNITY SERVICES

FOR THE 78th DISTRICT

COVID-19 RESOURCES

AFFINIA HEALTHCARE 1717 Biddle St.....	898-1700
AFFINIA HEALTHCARE 3930 S Broadway.....	898-1700
CARESTL HEALTH 5471 Dr. Martin Luther King.....	633-6363
CARESTL HEALTH AT POPE AVE 4500 Pope Ave.....	385-3990
CITY OF ST. LOUIS HEALTH DEPARTMENT 1200 Market St.....	657-1499
MISSOURI DEPT. OF HEALTH AND SENIOR SERVICES	877-435-8411
ST. LOUIS QUARANTINE SUPPORT	527-3150

DISTRICT SCHOOLS

AMES VISUAL/PERF. ARTS 2900 Hadley.....	241-7165
BLEWETT MIDDLE 1927 Cass.....	231-7738
CLEVELAND NJROTC ACADEMY 1212 N 22nd.....	231-1443
CONSTRUCTION CAREERS CENTER 1224 Grattan.....	588-9991
EXTERNAL LOCATION 801 N 11th.....	231-4348
FROEBEL ELEMENTARY 3709 Nebraska.....	771-3533
HENRY ELEMENTARY 1220 N 10th.....	231-7284
JEFFERSON ELEMENTARY 1301 Hogan.....	231-2459
LIFT FOR LIFE ACADEMY 1731 S Broadway.....	231-2337
LIFT FOR LIFE ACADEMY HIGH SCHOOL 1731 S Broadway.....	231-2337
MONROE ELEMENTARY 3641 Missouri.....	776-7315
OLD NORTH 3017 N 13th.....	241-1110
PEABODY ELEMENTARY 1224 S 14th.....	241-1533
ROOSEVELT HIGH SCHOOL 3230 Hartford.....	776-6040
VO. TECH. TUITION 801 N 11th.....	231-4348

EMPLOYMENT

DIVISION OF EMPLOYMENT SECURITY 111 N 7th	340-4950
EMPLOYMENT CONNECT	333-5627
SLATE 1520 Market, Rm 3050	589-8000
ST. LOUIS CITY OFFICE OF PERSONNEL.....	622-4308
Recruitment/Examinations, Carnahan Bldg, 1114 Market St, Rm 700	
ST. LOUIS JOB CORPS 4333 Goodfellow - Training program for ages 16-24.	
ST. LOUIS JOB CORPS CENTER	679-6200
RECRUITMENT AND TRAINING	679-0300

FAMILY AND CHILDREN'S SERVICES

BIG BROTHERS, BIG SISTERS OF GREATER ST. LOUIS	361-5900
4625 Lindell, Rm 501	
CHILD ABUSE HOTLINE.....	1-800-392-3738
COMMUNITY DEVELOPMENT AGENCY 1015 Locust, Rm 1200	622-3400
DIVISION OF FAMILY SERVICES 9900 Page	933-7000
Food Stamps, Medicaid	
DOMESTIC VIOLENCE CRISIS HOTLINE.....	531-2003
FATHER SUPPORT CENTER 4411 N Newstead Ave.....	333-4170
PLANNED PARENTHOOD OF ST. LOUIS 3401 S Grand	865-1850
PROGRESSIVE YOUTH CONNECTION	918-3302
9530 Watson Industrial Park	
PROVIDENT COUNSELING 2650 Olive	371-6500
ST. LOUIS CRISIS NURSERY 2401 N Grand	533-6900
ST. LOUIS HOUSING AUTHORITY 4100 Lindell	531-4770
UNITED 4 CHILDREN 1310 Papin, Rm 100B	531-1412
YOUTH EMERGENCY HOTLINE	727-6294
YOUNG ADULT MEDICAL SERVICES 4169 Laclede - ages 13 to 24	535-0413

HEALTH & WELFARE CRISIS INFORMATION

AA - ALCOHOLICS ANONYMOUS.....	647-3677
AFFINA HEALTHCARE.....	814-8700
AIDS HOTLINE	647-1144
ALZHEIMER'S ASSOCIATION 9370 Olive	1-800-272-3900
AMERICAN RED CROSS (24-Hour)	516-2800
BLOOD SERVICES.....	658-2000
CASA DE SALUD 3200 Chouteau	977-1250
COMPREHENSIVE HEALTH PROVIDER 3737 N Kingshighway	385-1935
GAMBLE CENTER 2907 Gamble	531-0505
POISON CONTROL	772-5200
REPRODUCTIVE HEALTHCARE 4251 Forest Park.....	531-7526
SALVATION ARMY.....	535-0057
SUICIDE CRISIS INTERVENTION	647-4357
WOMEN'S CRISIS LINE, ABUSE, INCEST, RAPE	531-2003
YOUTH EMERGENCY SERVICE HOTLINE	727-6294
YOUNG ADULT MEDICAL SERVICES 4169 Laclede - ages 13 to 24	535-0413

HISPANIC RESOURCES

ADULT ENGLISH TUTORING	514-4248
GENERAL HEALTHCARE / CASE MANAGEMENT 3200 Chouteau...	977-1250
CG IMMIGRATION LAW 2316 Cherokee	514-4248
REPRODUCTIVE HEALTHCARE / EDUCATION 4251 Forest Park	531-7526
SOCIAL, LEGAL, AND SENIOR SERVICES 1329 Macklind	645-7800x200

HOSPITALS

BARNES-JEWISH HOSPITAL 1 Barnes-Jewish Hospital.....	747-3000
CARDINAL GLENNON CHILDREN'S HOSPITAL 1465 S Grand.....	577-5600
FOREST PARK HOSPITAL 6150 Oakland.....	768-3000
METROPOLITAN ST. LOUIS PSYCHIATRIC CENTER 5351 Delmar ..	877-0500
ST. LOUIS CHILDREN'S HOSPITAL 1 Children's.....	454-6000
ST. LOUIS PSYCHIATRIC REHABILITATION CENTER 5300 Arsenal.	877-6500
ST. LOUIS UNIVERSITY HOSPITAL 3635 Vista.....	577-8000
VETERANS ADMINISTRATION MEDICAL CENTER 915 N Grand	652-4100

HOUSING

NEIGHBORHOOD HOUSES 5621 Delmar, Rm 104	383-1733
OPERATION BRIGHTSIDE 4646 Shenandoah.....	772-4646
ST. LOUIS HOUSING AUTHORITY 4100 Lindell	531-4770

HUMAN RIGHTS

**IF YOU FEEL YOU HAVE BEEN TREATED UNFAIRLY BECAUSE
OF YOUR RACE, RELIGION, SEX, AGE, ETHNICITY, OR ABILITY,
PLEASE CONTACT:**

ACLU 454 Whittier	652-3111
CIVIL RIGHTS ENFORCEMENT AGENCY 1114 Market, Rm 626.....	622-3301
EQUAL EMPLOYMENT OPPORTUNITY COMMISSION	539-7800
MO COMMISSION ON HUMAN RIGHTS	340-7590
NATIONAL ASSOCIATION FOR PROMO 438 N Skinker.....	862-4900
NAACP 4811 Delmar	361-8600
UNITED WAY 1111 Olive.....	421-4636
URBAN LEAGUE OF ST. LOUIS 935 Vandeventer	615-3600

LEGAL SERVICES

ACLU 454 Whittier	652-3111
LEGAL SERVICES FOR EASTERN MISSOURI 4232 Forest Park.....	534-4200
PUBLIC DEFENDER 1114 Market, Rm 602	340-7625

LGBTQIA+ RESOURCES

CHAPLAINCY, TRANS AFFIRMING.....	919-601-1349
COMPREHENSIVE HEALTH PROVIDER 3737 N Kingshighway	385-1935
GATEWAY DADS GROUP	message Rick Hulvey on Facebook
METRO TRANS UMBRELLA GROUP 3133 Oregon.....	349-1402
PARENTAL SUPPORT / EDUCATION	
<i>StLouis.Mo@TransparentUSA.Org</i>	
PFLAG	
<i>PFlagStL@Gmail.com</i>	
PRIDE CENTER We-Fr 4p-7p / Sa & Su 2p-7p / 3738 Chouteau	480-6989
SUPPORT AND RESOURCE HOTLINE Mon-Fri 1pm-7pm	380-7774
YOUNG ADULT MEDICAL SERVICES 4169 Laclede - ages 13 to 24	535-0413

PHYSICAL AND MENTAL DISABILITIES

OFFICE ON THE DISABLED City Hall, Rm 30	622-3686
TDD	622-3692
METROPOLITAN EMPLOYMENT	
REHABILITATION SERVICE/GOODWILL INDUSTRIES 1727 Locust.....	241-3464
TDD	241-4645
SUICIDE HOTLINE.....	647-4357
TEEN (under age 21)	644-KUTO (5886)
ADULT TDD.....	647-5959

SENIOR CITIZEN SERVICES

ELDERLY ABUSE AND NEGLECT HOTLINE.....	1-800-392-0210
SOCIAL SECURITY ADMINISTRATION 717 N 16th.....	1-800-772-1213
ST. LOUIS AREA AGENCY ON AGING 1520 Market, Rm 4086.....	612-5944

TAX INFORMATION

CITY OF ST. LOUIS	
CITY COLLECTOR OF REVENUE City Hall, Rm110	622-4101
CITY LICENSE COLLECTOR City Hall, Rm 102.....	622-4643
FEDERAL TAX INFORMATION AND ASSISTANCE	
FEDERAL TAX FORMS ORDERING.....	1-800-829-3676
RECORDED TAX AND REFUND INFORMATION	1-800-829-4477
FEDERAL INCOME TAX INFORMATION	1-800-829-1040
MISSOURI STATE TAX	
STATE INCOME TAX FORMS.....	1-800-877-6881

TRANSPORTATION

AMTRAK	
DOWNTOWN PASSENGER STATION 550 S 16TH ST	331-3300
INFORMATION AND RESERVATIONS	1-800-872-7245
TDD/TTY.....	1-800-523-6590 or www.amtrak.com
DEPARTMENT OF REVENUE	
Motor Vehicle & Drivers License 3917 Lindell.....	531-0700

HIGHWAY DEPARTMENT (MoDOT).....	340-4100
PUBLIC TRANSIT SERVICES.....	231-2345
Bi-State Development Agency MetroLink and Bus Schedule Information	

UTILITIES

AMEREN MO.....	342-1000
SPIRE GAS.....	621-6960
WATER DIVISION, ST. LOUIS CITY 1640 S Kingshighway.....	633-9000

VETERANS' BENEFITS

MISSOURI VETERANS COMMISSION.....	573-751-3779
205 Jefferson St # 12, Jefferson City 65101	
Local St. Louis Office 400 S 18th, Rm 107.....	552-9885
VETERANS BENEFITS.....	1-800-827-1000
JOHN COCHRAN VETERANS ADMINISTRATION	
MEDICAL CENTER 915 N Grand.....	652-4100

VOTING INFORMATION

BOARD OF ELECTION COMMISSIONERS 300 N Tucker.....	622-4336
LEAGUE OF WOMEN VOTERS 8706 Manchester, Rm 104.....	961-6869
PUBLIC LIBRARY 1301 Olive.....	241-2288

WORKER'S RIGHTS PROTECTION

HAVE YOU BEEN INJURED ON THE JOB? Contact:

DIVISION OF WORKERS' COMPENSATION 111 N 7th, Rm 250.....	573-751-4231
CONSUMER FRAUD HOTLINE.....	1-800-392-8222
UNION ORGANIZING (SEIU) 2725 Clifton.....	647-9950



NO-CALL

Add your personal cell phone to the over **4.3 million** phones already on **Missouri's No-Call List**.

Stop unwanted telemarketing calls.

Cell phones and landlines are eligible.

866-289-9633 • ago.mo.gov



STATE OFFICIALS

STATE CAPITOL
201 W Capitol Ave
Jefferson City 65101

Governor	
MICHAEL L. PARSON	(573) 751-3222 <i>governor.mo.gov</i>
Lieutenant Governor	
MIKE KEHOE	(573) 751-4727 <i>ltgov.mo.gov</i>
Secretary of State	
JOHN (JAY) ASHCROFT	(573) 751-4936 <i>sos.mo.gov</i>
Auditor	
NICOLE R. GALLOWAY	(573) 751-4824 <i>auditor.mo.gov</i>
Attorney General	
ERIC SCHMITT	(573) 751-3321 <i>ago.mo.gov</i>
Treasurer	
SCOTT FITZPATRICK	(573) 751-8533 <i>treasurer.mo.gov</i>
State Senator	
STEVEN ROBERTS	(573) 751-4415 <i>senate.mo.gov</i>
State Representative	
RASHEEN ALDRIDGE	(573) 751-2383 <i>house.mo.gov</i>



STATE GOVERNMENT DEPARTMENTS

All state agencies can be accessed through *mo.gov*.

All addresses listed are for Jefferson City locations.

ADMINISTRATION, OFFICE OF	(573) 751-1851
201 W Capitol, Rm 125	<i>oa.mo.gov</i>
AGRICULTURE	(573) 751-4211
1616 Missouri Blvd	<i>agriculture.mo.gov</i>
CONSERVATION	(573) 751-4115
2901 W Truman Blvd	<i>mdc.mo.gov</i>
CORRECTIONS	(573) 751-2389
2729 Plaza Dr	<i>doc.mo.gov</i>
COMMERCE AND INSURANCE	(573) 751-4126
301 W High St, Rm 530	<i>dci.mo.gov</i>
ECONOMIC DEVELOPMENT	(573) 751-4962
301 W High St, Rm 680	<i>ded.mo.gov</i>
ELEMENTARY & SECONDARY EDUCATION	(573) 751-4212
205 Jefferson St	<i>dese.mo.gov</i>
HEALTH & SENIOR SERVICES	(573) 751-6400
912 Wildwood	<i>health.mo.gov</i>
HIGHER EDUCATION AND WORKFORCE DEVELOPMENT	(573) 751-2361
205 Jefferson St	<i>dhewd.mo.gov</i>
LABOR & INDUSTRIAL RELATIONS	(573) 751-4091
421 E Dunklin St	<i>labor.mo.gov</i>
MENTAL HEALTH	(800) 364-9687 or (573) 751-4122
1706 E Elm	<i>dmh.mo.gov</i>
NATURAL RESOURCES	(800) 361-4827 or (573) 751-3443
1101 Riverside Dr, PO Box 176	<i>dnr.mo.gov</i>
PUBLIC SAFETY	(573) 751-4905
1101 Riverside Dr	<i>dps.mo.gov</i>
REVENUE	(573) 751-4450
301 W High St	<i>dor.mo.gov</i>
SOCIAL SERVICES	(573) 751-4815
221 W High St	<i>dss.mo.gov</i>
TRANSPORTATION	(888) 275-6636 or (888) ASK-MODOT
105 W Capitol Ave	<i>modot.org</i>



FEDERAL ELECTED OFFICIALS

President
JOE BIDEN

Vice President
KAMALA HARRIS

THE WHITE HOUSE
1600 Pennsylvania Ave NW
Washington, DC 20500

UNITED STATES SENATORS

ROY BLUNT (202) 224-5721
260 Russell Senate Office Bldg, Washington, DC 20510 *blunt.senate.gov*
District Office(s):
111 S 10th St, Ste 23.305, St. Louis 63102 (314) 725-4484

JOSH HAWLEY (202) 224-6154
212 Russell Senate Office Bldg, Washington, DC 20510 *hawley.senate.gov*
District Office:
111 S 10th St, Ste 23.366, St. Louis 63102 (314) 354-7060

UNITED STATES REPRESENTATIVE

You can email your congressperson by going to their individual website.

CORI BUSH – DISTRICT 1 (202) 225-1621
1016 Longworth House Office, Washington, DC 20515 **Fax: (202) 226-3717**
bush.house.gov
District Offices:
111 S 10th St, Ste 24.344, St. Louis 63102 (314) 367-1970
Fax: (314) 367-1341

CAPITOL REPORT

If an inside view of legislative activities in the Missouri Capitol interests you, sign up for my Capitol Report.

This email update provides valuable information on legislation under discussion before it becomes law.



Contact me to sign up to receive a copy of my Capitol Report. My email address is listed on the opening letter page of this booklet.

MISSOURI'S FINANCIAL AID PROGRAMS



A+ Program

Available to students of A+ high schools

Access Missouri

A need-based program

Bright Flight

Based on ACT or SAT score

Marguerite Ross Barnett

For part-time students

Wartime Veteran's Survivors

Available to spouses or children under 25

For more information on all available Missouri scholarships, visit dhewd.mo.gov/ppclgrants.

Department of Higher Education • 301 W. High Street • Jefferson City 65102-1469
Phone: (573) 751-2361 • Toll-free: (800) 473-6757 • Email: info@dhewd.mo.gov

OTHER HELPFUL SERVICES . . .

800, 877, and 866 numbers are toll free. Directory assistance..... (800) 555-1212

ALCOHOL AND DRUG INFORMATION (800) 575-7480
dmh.mo.gov

ASSISTIVE TECHNOLOGY (816) 655-6700
at.mo.gov TTY (816) 655-6711

AUTOMOBILE SAFETY (888) 327-4236
nhtsa.gov TTY (800) 424-9153

BETTER BUSINESS BUREAU of MISSOURI

bbb.org

Central Region (Columbia) (573) 886-8965

Eastern Region (St. Louis)..... (314) 645-3300

Southeast Region (Cape Girardeau)..... (573) 803-3190

Southwest Region (Springfield)..... (417) 862-4222

Western Region (Kansas City)..... (816) 421-7800

DISEASE CONTROL AND PREVENTION (800) 232-4636
cdc.gov TTY (888) 232-6348

DOMESTIC VIOLENCE..... (800) 799-7233 (SAFE)
 The National Domestic Violence Hotline TTY (800) 787-3224
thehotline.org

EDUCATION GRANTS AND LOANS

Federal Student Aid Information Center (800) 433-3243
studentaid.ed.gov TTY (800) 730-8913

ELECTIONS

Federal Election Commission..... (800) 424-9530
fec.gov TTY (202) 219-3336

EMERGENCY PREPAREDNESS (FEMA)(800) 333-4636
ready.gov TTY (800) 462-7585

FAMILY ASSISTANCE PROGRAMS (Missouri)..... (816) 426-3981
hhs.gov TTY (800) 537-7697

FEDERAL INCOME TAX (800) 829-1040
irs.gov TTY (800) 829-4059

LAWYER REFERRAL SERVICES

lsmo.org

Eastern (LSEM)..... (800) 444-0514 or (314) 534-4200
Mid-Missouri (MMLS)..... (800) 568-4931 or (573) 442-0116
Southern (LSSM)
Rolla.....(800) 444-4863 or (573) 341-3655
Springfield.....(800) 444-4863 or (417) 881-0533
Western (LAWMO)..... (816) 474-6750

LEGAL SERVICES..... (573) 636-3635

MissouriLawyersHelp.org

Missouri.freelegalanswers.org

MISSING CHILDREN (24-hour hotline) (800) 843-5678
 National Center for Missing and Exploited Children *missingkids.org*

MEDICARE INFORMATION (800) 633-4227
medicare.gov TTY (877) 486-2048
MyMedicare.gov

OCCUPATIONAL SAFETY (800) 321-6742
osha.gov

PASSPORTS AND INTERNATIONAL TRAVEL..... (877) 487-2778
travel.state.gov TTY (888) 874-7793

RUNAWAY CHILDREN SAFELINE (24-hour hotline)..... (800) 786-2929
1800runaway.org Text 66008

SOCIAL SECURITY..... (800) 772-1213
ssa.gov TTY (800) 325-0778

VETERANS INFORMATION

mo.gov/veterans

Benefits Information (800) 827-1000
Health Care Information (877) 222-8387
Missouri Veterans Commission..... (573) 751-3779
Veterans Crisis Hotline..... (800) 273-8255
Veterans Education and Training(877) 530-2765

MORx

If you have been impacted by the recent changes in Missouri's prescription drug program for seniors, you may find helpful information below.

The Department of Social Services offers other suggested resources to help with prescription drug costs:

MO HealthNet (Medicaid) To see if you qualify, call the Family Support Division at (855) 373-4636.

Medicine Assistance Tool (MAT)

The MAT helps the uninsured and under-insured get prescription medications from existing patient assistance programs. Find MAT online at medicineassistancetool.org.

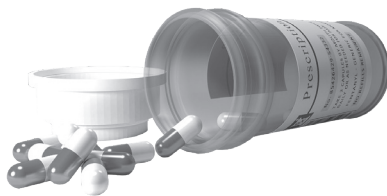

RxOutreach RxOutreach is a nonprofit mail order pharmacy that provides affordable medications for people in need.

To find out if you qualify, call (888) 796-1234 or online at rxoutreach.org.

Community Leaders Assisting the Insured of Missouri (CLAIM) To see if you qualify for a Medicare savings program, speak with a CLAIM counselor at (800) 390-3330 or online at insurance.mo.gov/consumers/claim.

Area Agencies on Aging (AAA) Missouri has 10 area agencies ready to assist you. To find out if you qualify for a Medicare savings program, call AAA at (573) 489-1317 or online at ma4web.org.

Need help paying your energy bills?



The Low Income
Energy Assistance
Program (LIHEAP)
can offer relief

LIHEAP can help you pay your
heating & cooling bills.

To get an application
Go to mydss.mo.gov/services
or call 1-855-373-4636

 Missouri Department of Social Services
FAMILY SUPPORT DIVISION

#ShowIt2Vote

Questions about the new photo voter ID
law? Call toll-free (866) 868-3245

or email Showit2Vote@sos.mo.gov

Show
It
✓
2
vote.com

2021 DISTRICT DIRECTORY

Missouri House of Representatives
RASHEEN ALDRIDGE
State Representative • District 78

House Post Office — State Capitol
201 W Capitol Ave
Jefferson City, MO 65101-6806

PRSRT STD
U.S. POSTAGE
PAID
Jefferson City, MO
Permit No. 29

REPRESENTATIVE RASHEEN ALDRIDGE APPROVED THE CONTENT OF THIS PUBLICATION.
PUBLICATION PRINTED BY THE MISSOURI HOUSE OF REPRESENTATIVES.