

SCHEDULE V-PARCEL
DESCRIPTION OF DISTRICTS & MAPS

**SCHEDULE V
DESCRIPTION OF DISTRICTS WITH MAPS**

I. LOW DENSITY DISTRICT: LDD

The entire area of the Town of Orangeville is a Low Density District, unless otherwise noted within said District.

II. MEDIUM DENSITY DISTRICT: MDD

SBL #69-2-7.2	SBL #69-2-7.3	SBL #69-2-7.11
SBL #69-2-7.12	SBL #69-2-8	SBL #69-2-9
SBL #69-2-10	SBL #69-2-11	SBL #69-2-12
SBL #69-2-13	SBL #69-2-14	SBL #69-2-15
SBL #69-2-16	SBL #69-2-17	SBL #69-2-18.3
SBL #69-2-18.4	SBL #69-2-18.5	SBL #69-2-18.12
SBL #69-2-23		

SBL #81-3-1	SBL #81-3-2	SBL #81-3-3
SBL #81-3-4	SBL #81-3-5	SBL #81-3-7
SBL #81-3-8	SBL #81-3-9	SBL #81-3-10
SBL #81-3-11.111	SBL #81-3-11.2	SBL #81-3-11.12
SBL #81-3-12.11	SBL #81-3-12.12	SBL #81-3-12.21
SBL #81-3-12.22	SBL #81-3-13	SBL #81-3-14
SBL #81-3-15	SBL #81-3-16	SBL #81-3-17
SBL #81-3-18.2	SBL #81-3-18.111	SBL #81-3-18.12
SBL #81-3-19	SBL #81-3-20	SBL #81-3-21
SBL #81-3-22	SBL #81-3-23	SBL #81-3-24
SBL #81-3-25	SBL #81-3-26	SBL #81-3-27
SBL #81-3-28	SBL #81-3-29	SBL #81-3-30

SCHEDULE V-PARCEL
DESCRIPTION OF DISTRICTS & MAPS

SBL #81-3-31	SBL #81-3-32	SBL #81-3-33
SBL #81-3-34.1	SBL #81-3-34.2	SBL #81-3-35
SBL #81-3-36	SBL #81-3-37	SBL #81-3-38
SBL #81-3-39	SBL #81-3-40	SBL #81-3-41
SBL #81-3-42	SBL #81-3-43	

SBL #82-1-1	SBL #82-1-3	SBL #82-1-3
SBL #82-1-4.1	SBL #82-1-4.2	SBL #82-1-5
SBL #82-1-6.111	SBL #82-1-6.112	SBL #82-1-6.12
SBL #82-1-6.2	SBL #82-1-7	SBL #82-1-9.1

SBL #82-2-1.11	SBL #82-2-1.12	SBL #82-2-1.21
SBL #82-2-1.22	SBL #82-2-2	SBL #82-2-3.1
SBL #82-2-3.2	SBL #82-2-4.2	SBL #82-2-20
SBL #82-2-21	SBL #82-2-22.111	SBL #82-2-22.112
SBL #82-2-22.12		

Route 20A, from the Orangeville town line, east approximately eight hundred feet (800') to Route 98 South, not including Hans Boxler's property.

Route 98 south, from Route 20A to the town line (north of Centerline Road).

Total length of Old Creek Road.

Centerline Road from the west town line, both sides east of lot line SBL #82-2-4.2 and to the south side to SBL #82-1-9.1, excluding the intersection of Royce and Centerline Manufactured Mobile Home Park.

Royce Road, the west side from Farm Road to Centerline Road, south of both sides of the road to Centerline Road to the southern boundary of SBL #81-3-43.

Gulf Road, from Royce Road east to the southeast to the west property line on the east property line of SBL #82-1-7 and to the north side of Gulf Road to the east boundary of SBL #82-6-2.

SCHEDULE V-PARCEL
DESCRIPTION OF DISTRICTS & MAPS

III. MANUFACTURED HOME PARK DISTRICT: MH

SBL #82-1-1.1

From the southwest corner of the above parcel from the most southwestern point, four hundred thirty-five feet (435') east; two hundred sixty feet (260') north; six hundred eight feet (608') northwest; five hundred feet (500') southwest; and three hundred twenty-two feet (322') south.

IV. COMMERCIAL DISTRICT: C

SBL #70-1-20	SBL #70-1-22.11	SBL #71-1-9.1
SBL #71-1-10.11	SBL #71-1-12	SBL #71-1-13
SBL #71-1-14	SBL #71-1-15	SBL #71-1-34.1
SBL #71-1-34.2	SBL #71-1-36.2	SBL #71-1-37
SBL #71-1-39.1	SBL #71-1-43.1	SBL #71-1-51
SBL #71-1-55.111	SBL #71-1-55.12	SBL #82-2-1.1
SBL #84-1-1.1	SBL #84-1-3.1	

V. INDUSTRIAL DISTRICT: I [Reserved]

VI. PLANNED BUSINESS DISTRICT: PB [Reserved]

VII. CLUSTER RESIDENTIAL DISTRICT: CR

1. Pine Tree Cluster

SBL #69-2-6.112	SBL #69-2-19.112	SBL #69-2-19.12
SBL #69-2-19.2	SBL #69-2-21.111	SBL #69-2-21.112
SBL #69-2-21.2	SBL #69-2-21.3	SBL #69-2-22

2. Snyder Road Cluster

SBL #70-2-3	SBL #70-2-4	SBL #70-2-5
-------------	-------------	-------------

SCHEDULE V-PARCEL
DESCRIPTION OF DISTRICTS & MAPS

SBL #70-2-6	SBL #70-2-7	SBL #70-2-8
SBL #70-2-9.1	SBL #70-2-11.1	SBL #70-2-11.2
SBL #70-2-12	SBL #70-2-9.2	SBL #70-2-13
SBL #70-2-14	SBL #70-2-15	SBL #70-2-16
SBL #70-2-17	SBL #70-2-18	SBL #70-2-19
SBL #70-2-22	SBL #70-2-23	SBL #70-2-24
SBL #70-2-25	SBL #70-2-26	SBL #70-2-27
SBL #70-2-28	SBL #70-2-29	SBL #70-2-30
SBL #70-2-31	SBL #70-2-32	SBL #70-2-33
SBL #70-2-34	SBL #70-2-35	SBL #70-2-36

3. Syler Road Cluster

SBL# 82-1-1-16	SBL# 82-1-1-17	SBL# 82-1-1-18
SBL# 82-1-1-19	SBL# 82-1-1-20	SBL# 82-1-1-21
SBL# 82-1-1-22	SBL# 82-1-1-23	SBL# 82-1-1-24
SBL# 82-1-1-25	SBL# 82-1-1-26	SBL# 82-1-1-27
SBL# 82-1-1-32	SBL# 82-1-1-33	SBL# 82-1-1-38
SBL# 82-1-1-40	SBL# 82-1-1-41	SBL# 82-1-1-42
SBL# 82-1-1-43	SBL# 82-1-1-44	SBL# 82-1-1-46.1
SBL# 82-1-1-47	SBL# 82-1-1-48	SBL# 82-1-1-51
SBL# 82-1-1-1	SBL# 82-1-1-53	SBL# 82-1-1-54
SBL# 82-1-1-55	SBL# 82-1-1-61	SBL# 82-1-1-62.1
SBL# 82-1-1-66	SBL# 82-1-1-67	SBL# 82-1-1-71
SBL# 82-1-1-74	SBL# 82-1-1-75	SBL# 82-1-1-76
SBL# 82-1-1-77	SBL# 82-1-1-78	SBL# 82-1-1-79
SBL# 82-1-1-80	SBL# 82-1-1-81	SBL# 82-1-1-83

SCHEDULE V-PARCEL
DESCRIPTION OF DISTRICTS & MAPS

SBL# 82-1-1-86	SBL# 82-1-1-87	SBL# 82-1-1-88.2
SBL# 82-1-1-88.1	SBL# 82-1-1-91	SBL# 82-1-1-92
SBL# 82-1-1-94	SBL# 82-1-1-95	SBL# 82-1-1-96

4. Deer Pond Acres Cluster

SBL #82-2-37	SBL #82-2-43.2	SBL #82-2-43.12
SBL #82-2-43.112	SBL #82-2-43.111	SBL #83-1-24.513
SBL #82-2-42	SBL #82-2-46	SBL #82-2-45
SBL #82-2-44	SBL #82-2-38	SBL #82-2-41.1
SBL #82-2-41.2	SBL #82-2-40	SBL #82-2-39
SBL #83-1-24.3	SBL #83-1-24.16	SBL #83-1-24.13
SBL #83-1-24.112	SBL #83-1-29	SBL #83-1-24.181
SBL #83-1-24.19	SBL #83-1-24.12	SBL #83-1-24.2
SBL #83-1-24.17	SBL #83-1-24.14	SBL #83-1-24.15
SBL #83-1-24.4		

5. Weber Road Cluster

SBL #94-1-28	SBL #94-1-29	SBL #94-1-30
SBL #94-1-31	SBL #94-1-32	SBL #94-1-33
SBL #94-1-34	SBL #94-1-35	SBL #94-1-36
SBL #94-1-37	SBL #94-1-38	SBL #94-1-39
SBL #94-1-40	SBL #94-1-41	SBL #94-1-44.2
SBL #94-1-45.1	SBL #94-1-46	SBL #94-1-47
SBL #94-1-48	SBL #94-1-49	SBL #94-1-50
SBL #94-1-51	SBL #94-1-52	SBL #94-1-53
SBL #94-1-54	SBL #94-1-55	SBL #94-1-56

SCHEDULE V-PARCEL
DESCRIPTION OF DISTRICTS & MAPS

SBL #94-1-57	SBL #94-1-58	SBL #94-1-61
SBL #94-1-62	SBL #94-1-63	SBL #94-1-64
SBL #94-1-65		

6. Wyoming Hills Cluster

SBL #94-2-26	SBL #94-2-27	SBL #94-2-28
SBL #94-2-29	SBL #94-2-30	SBL #94-2-31
SBL #94-2-32	SBL #94-2-33	SBL #94-2-34
SBL #94-2-35	SBL #94-2-36	SBL #94-2-37
SBL #94-2-38	SBL #94-2-39	SBL #94-2-40
SBL #94-2-41	SBL #94-2-42	SBL #94-2-43
SBL #94-2-44	SBL #94-2-45	SBL #94-2-46
SBL #95-1-1	SBL #95-1-2	SBL #95-1-3
SBL #95-1-4	SBL #95-1-8	SBL #95-1-9
SBL #95-1-10	SBL #95-1-11	SBL #95-1-12
SBL #95-1-13	SBL #95-1-14	SBL #95-1-15
SBL #95-1-16	SBL #95-1-17	SBL #95-1-18
SBL #95-1-19	SBL #95-1-20	SBL #95-1-21

7. Wilder Road Cluster

SBL #96-1-22	SBL #96-1-23	SBL #96-1-24
SBL #96-1-25	SBL #96-1-28	SBL #96-1-29
SBL #108-1-2	SBL #108-1-3	

1. Pine Tree Cluster

- Parcel 069-2-6.112
- Parcel 069-2-19.112
- Parcel 069-2-19.12
- Parcel 069-2-19.2
- Parcel 069-2-21.111
- Parcel 069-2-21.112
- Parcel 069-2-21.2
- Parcel 069-2-21.3
- Parcel 069-2-22

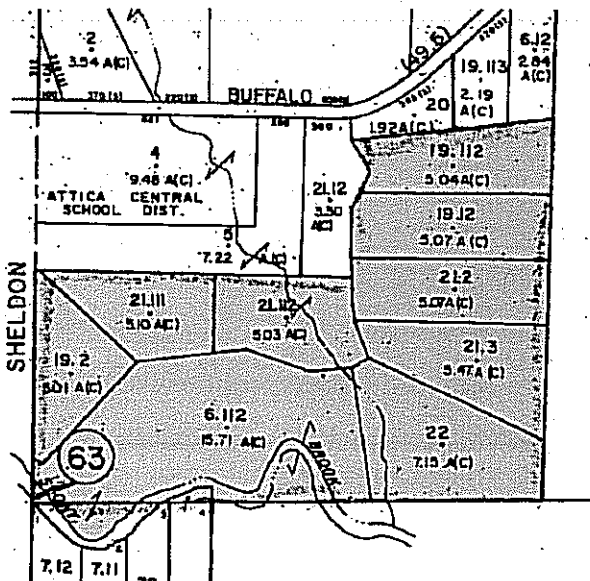

ORANGEVILLE 27

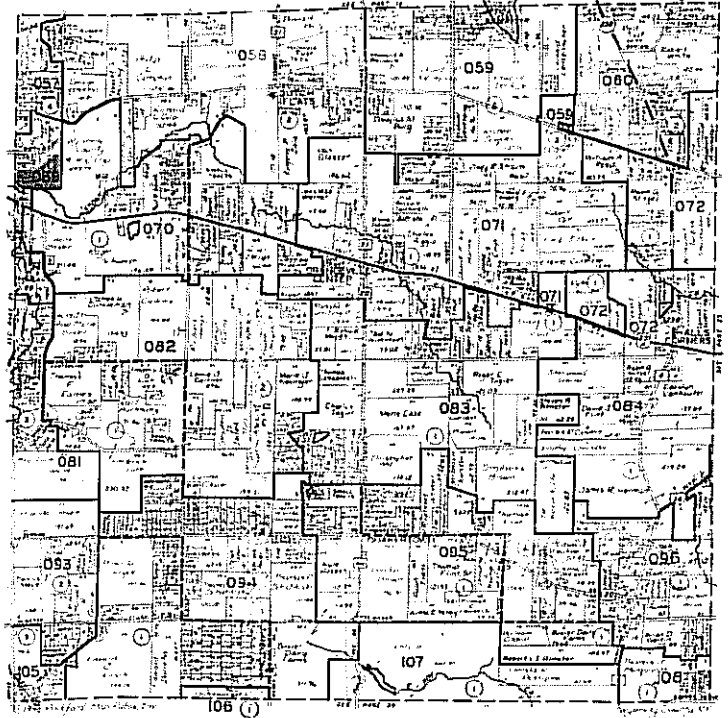

2. Snyder Road Cluster

- Parcel 070-2-3
- Parcel 070-2-4
- Parcel 070-2-5
- Parcel 070-2-6
- Parcel 070-2-7
- Parcel 070-2-8
- Parcel 070-2-9.1
- Parcel 070-2-11.1
- Parcel 070-2-11.2
- Parcel 070-2-12
- Parcel 070-2-9.2
- Parcel 070-2-13
- Parcel 070-2-14
- Parcel 070-2-15
- Parcel 070-2-16
- Parcel 070-2-17
- Parcel 070-2-18
- Parcel 070-2-19
- Parcel 070-2-22
- Parcel 070-2-23
- Parcel 070-2-24
- Parcel 070-2-25
- Parcel 070-2-26
- Parcel 070-2-27
- Parcel 070-2-28
- Parcel 070-2-29
- Parcel 070-2-30
- Parcel 070-2-31
- Parcel 070-2-32
- Parcel 070-2-33
- Parcel 070-2-34
- Parcel 070-2-35
- Parcel 070-2-36

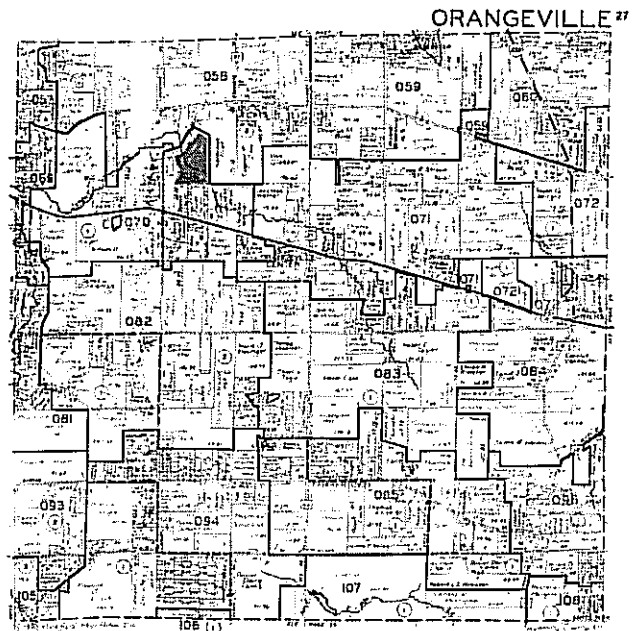
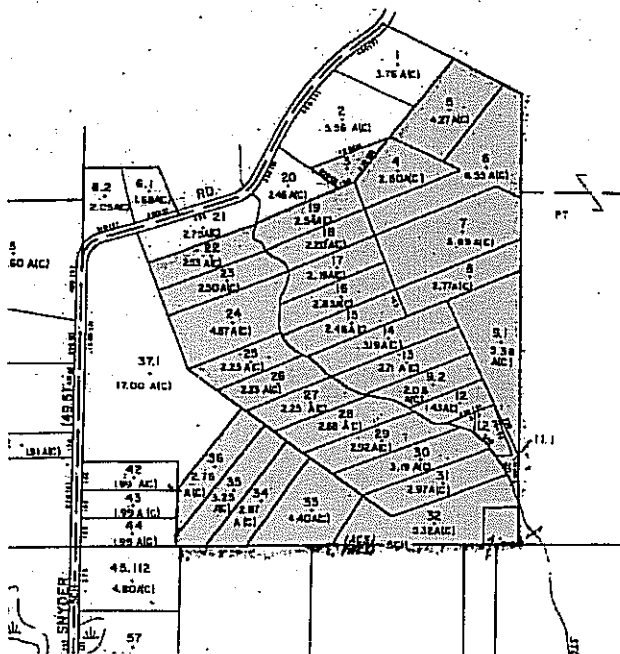

3. Syler Road Cluster

- Parcel 082-1-1-16
- Parcel 082-1-1-17
- Parcel 082-1-1-18
- Parcel 082-1-1-19
- Parcel 082-1-1-20
- Parcel 082-1-1-21
- Parcel 082-1-1-22
- Parcel 082-1-1-23
- Parcel 082-1-1-24
- Parcel 082-1-1-25
- Parcel 082-1-1-26
- Parcel 082-1-1-27
- Parcel 082-1-1-32
- Parcel 082-1-1-33
- Parcel 082-1-1-38
- Parcel 082-1-1-40
- Parcel 082-1-1-41
- Parcel 082-1-1-42
- Parcel 082-1-1-43
- Parcel 082-1-1-44
- Parcel 082-1-1-46.1
- Parcel 082-1-1-47
- Parcel 082-1-1-48
- Parcel 082-1-1-51
- Parcel 082-1-1-1
- Parcel 082-1-1-53
- Parcel 082-1-1-54
- Parcel 082-1-1-55
- Parcel 082-1-1-61
- Parcel 082-1-1-62.1
- Parcel 082-1-1-66
- Parcel 082-1-1-67
- Parcel 082-1-1-71
- Parcel 082-1-1-74
- Parcel 082-1-1-75
- Parcel 082-1-1-76
- Parcel 082-1-1-77
- Parcel 082-1-1-78
- Parcel 082-1-1-79
- Parcel 082-1-1-80
- Parcel 082-1-1-81
- Parcel 082-1-1-83
- Parcel 082-1-1-86
- Parcel 082-1-1-87
- Parcel 082-1-1-88.2
- Parcel 082-1-1-88.1
- Parcel 082-1-1-91
- Parcel 082-1-1-92
- Parcel 082-1-1-94
- Parcel 082-1-1-95
- Parcel 082-1-1-96

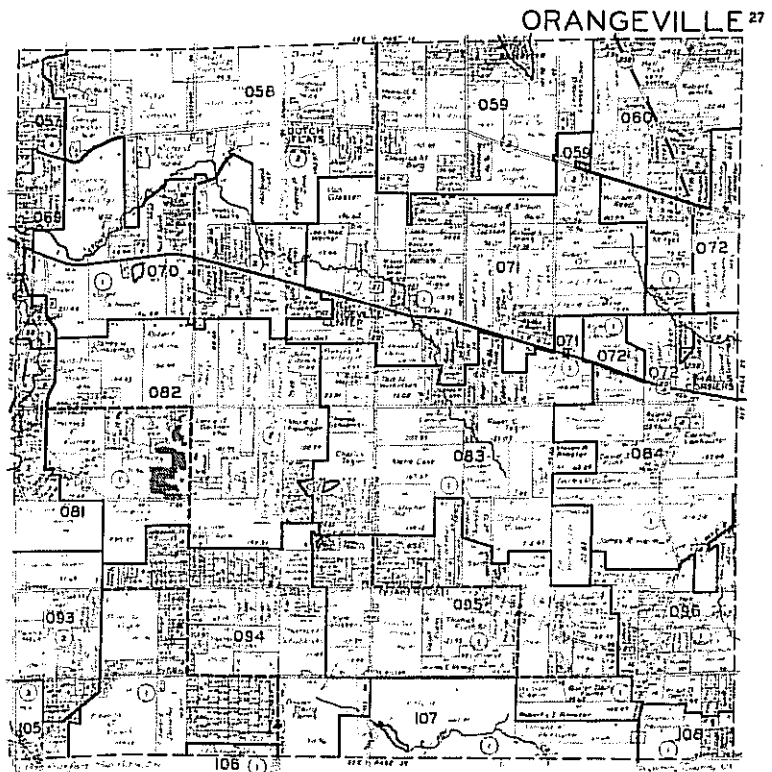
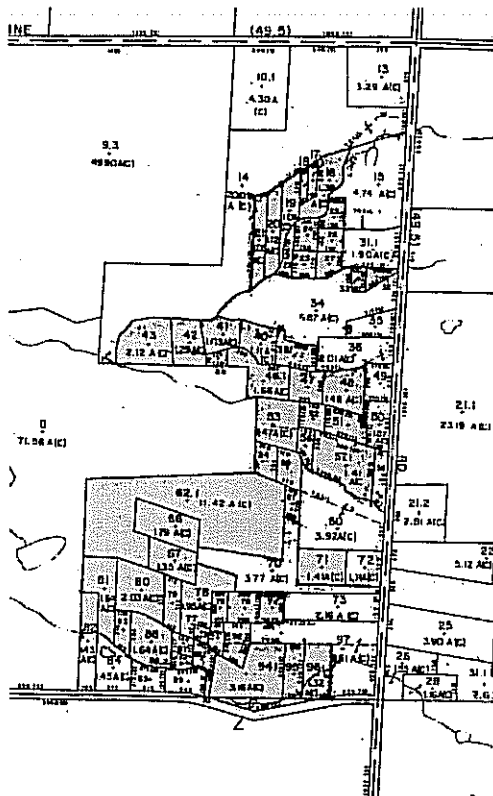

5. Weber Road Cluster

- Parcel 094-1-28
 - Parcel 094-1-29
 - Parcel 094-1-30
 - Parcel 094-1-31
 - Parcel 094-1-32
 - Parcel 094-1-33
 - Parcel 094-1-34
 - Parcel 094-1-35
 - Parcel 094-1-36
 - Parcel 094-1-37
 - Parcel 094-1-38
 - Parcel 094-1-39
 - Parcel 094-1-40
 - Parcel 094-1-41
 - Parcel 094-1-44.2
 - Parcel 094-1-45.1
 - Parcel 094-1-46
- Parcel 094-1-47
 - Parcel 094-1-48
 - Parcel 094-1-49
 - Parcel 094-1-50
 - Parcel 094-1-51
 - Parcel 094-1-52
 - Parcel 094-1-53
 - Parcel 094-1-54
 - Parcel 094-1-55
 - Parcel 094-1-56
 - Parcel 094-1-57
 - Parcel 094-1-58
 - Parcel 094-1-61
 - Parcel 094-1-62
 - Parcel 094-1-63
 - Parcel 094-1-64
 - Parcel 094-1-65

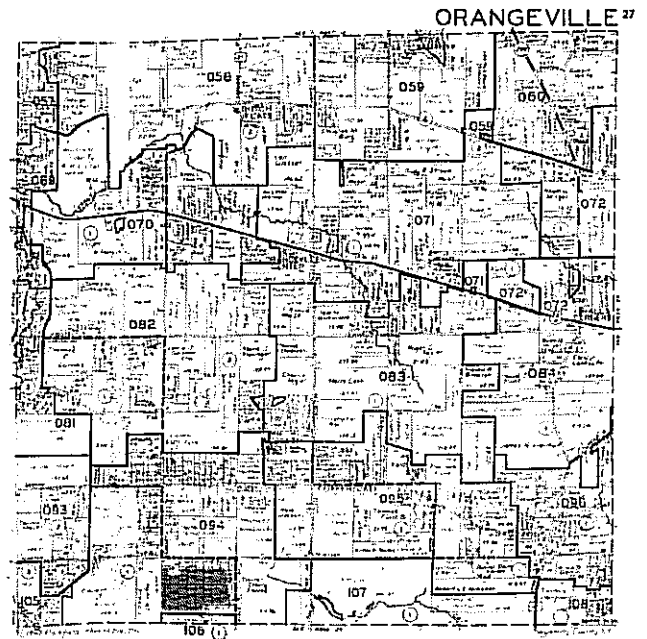
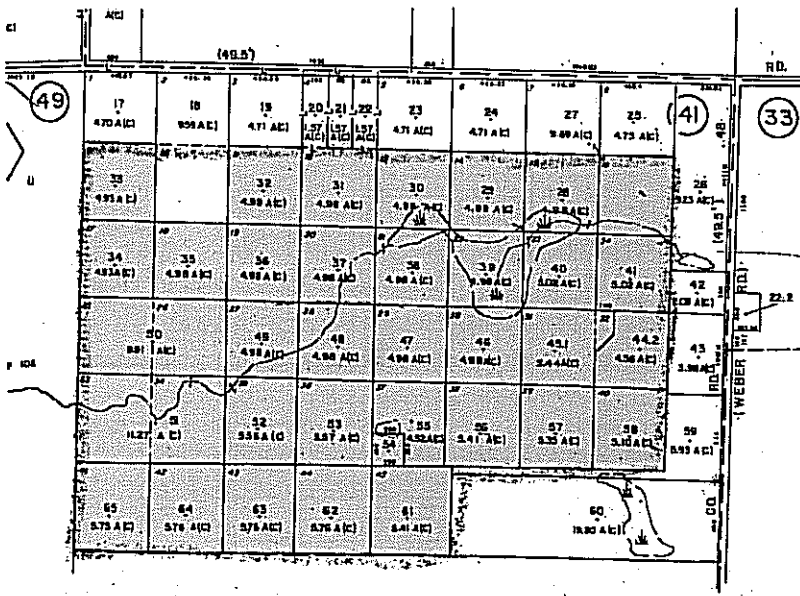

6. Wyoming Hills Cluster

- Parcel 094-2-26
- Parcel 094-2-27
- Parcel 094-2-28
- Parcel 094-2-29
- Parcel 094-2-30
- Parcel 094-2-31
- Parcel 094-2-32
- Parcel 094-2-33
- Parcel 094-2-34
- Parcel 094-2-35
- Parcel 094-2-36
- Parcel 094-2-37
- Parcel 094-2-38

- Parcel 094-2-39
- Parcel 094-2-40
- Parcel 094-2-41
- Parcel 094-2-42
- Parcel 094-2-43
- Parcel 094-2-44
- Parcel 094-2-45
- Parcel 094-2-46
- Parcel 095-1-1
- Parcel 095-1-2
- Parcel 095-1-3
- Parcel 095-1-4
- Parcel 095-1-8

- Parcel 095-1-9
- Parcel 095-1-10
- Parcel 095-1-11
- Parcel 095-1-12
- Parcel 095-1-13
- Parcel 095-1-14
- Parcel 095-1-15
- Parcel 095-1-16
- Parcel 095-1-17
- Parcel 095-1-18
- Parcel 095-1-19
- Parcel 095-1-20
- Parcel 095-1-21

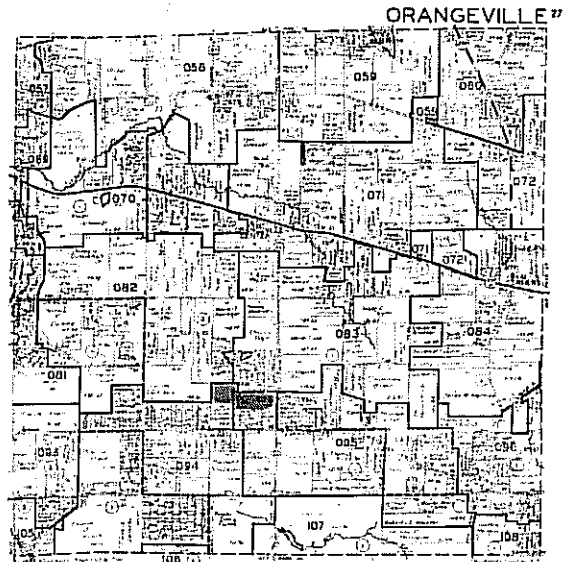
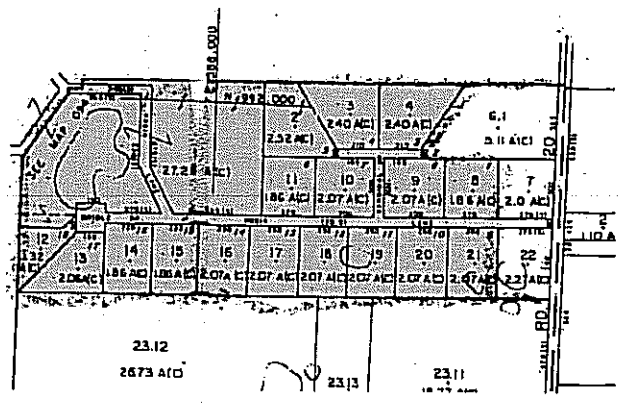
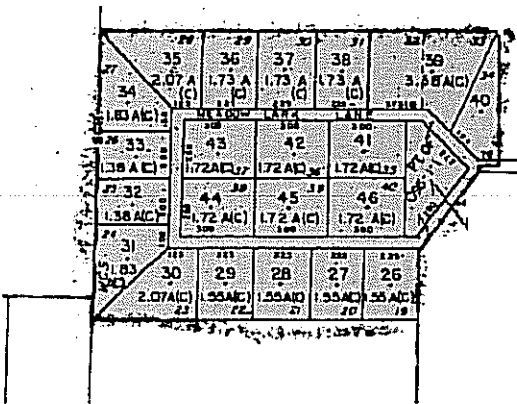

7. Wilder Road Cluster

- Parcel 096-1-22
- Parcel 096-1-23
- Parcel 096-1-24
- Parcel 096-1-25
- Parcel 096-1-28
- Parcel 096-1-29
- Parcel 108-1-2
- Parcel 108-1-3

