

# KARIAPLUS CONSTRUCTION

kariaplus.com

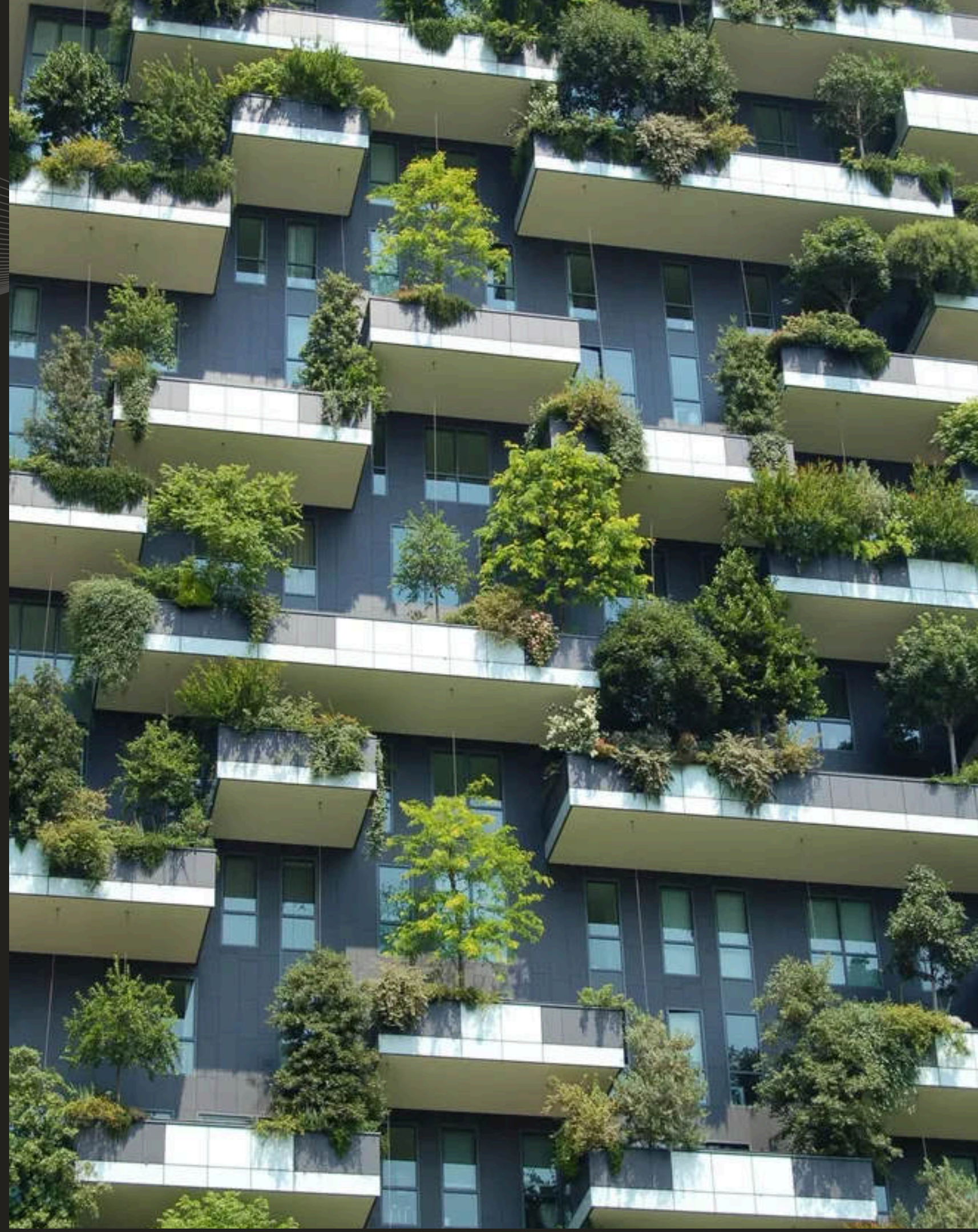



# Overview

- About Us
- Subjects of expertise
- Projects
  - A0 Highway Bucharest – Slope protection
  - DEx12 Road, Craiova – Gabion works
  - DEx12 Road, Craiova – Slope protection
  - Dex12 Road, Craiova – Concrete works
  - A0 Highway Bucharest – Landscaping works
- Contact Us





An aerial photograph of a lush mangrove forest. The forest is characterized by dense green vegetation and a network of dark, winding water channels. In the upper left, a river flows through the landscape. In the background, a residential area with numerous houses and trees is visible. The overall scene is vibrant and green, with a semi-transparent dark rectangle overlaid on the left side containing text.

# About Us

As KARIAPLUS, we continue to offer reliable and high-quality solutions to our business partners, without compromising our quality and environmental awareness, with the national and international experience of our founding partners over half a century.

We take your projects from the zero point and turn them into practice, until they become a part of your lives.



# Our main subjects of expertise:

## Landscape and Slope Protection

- Slope Protection
- Hydro Seeding Works
- Slope Vegetable Soil Works
- Geocell Works
- Plant implementation
- Landscaping
- Design works

## Construction Works

- Infrastructure Works
- Superstructure Works
- Substructure Works
- Earth Works





# PROJECTS DETAILS



# A0 Highway Bucharest Ring

## SLOPE PROTECTION - SOIL WORKS

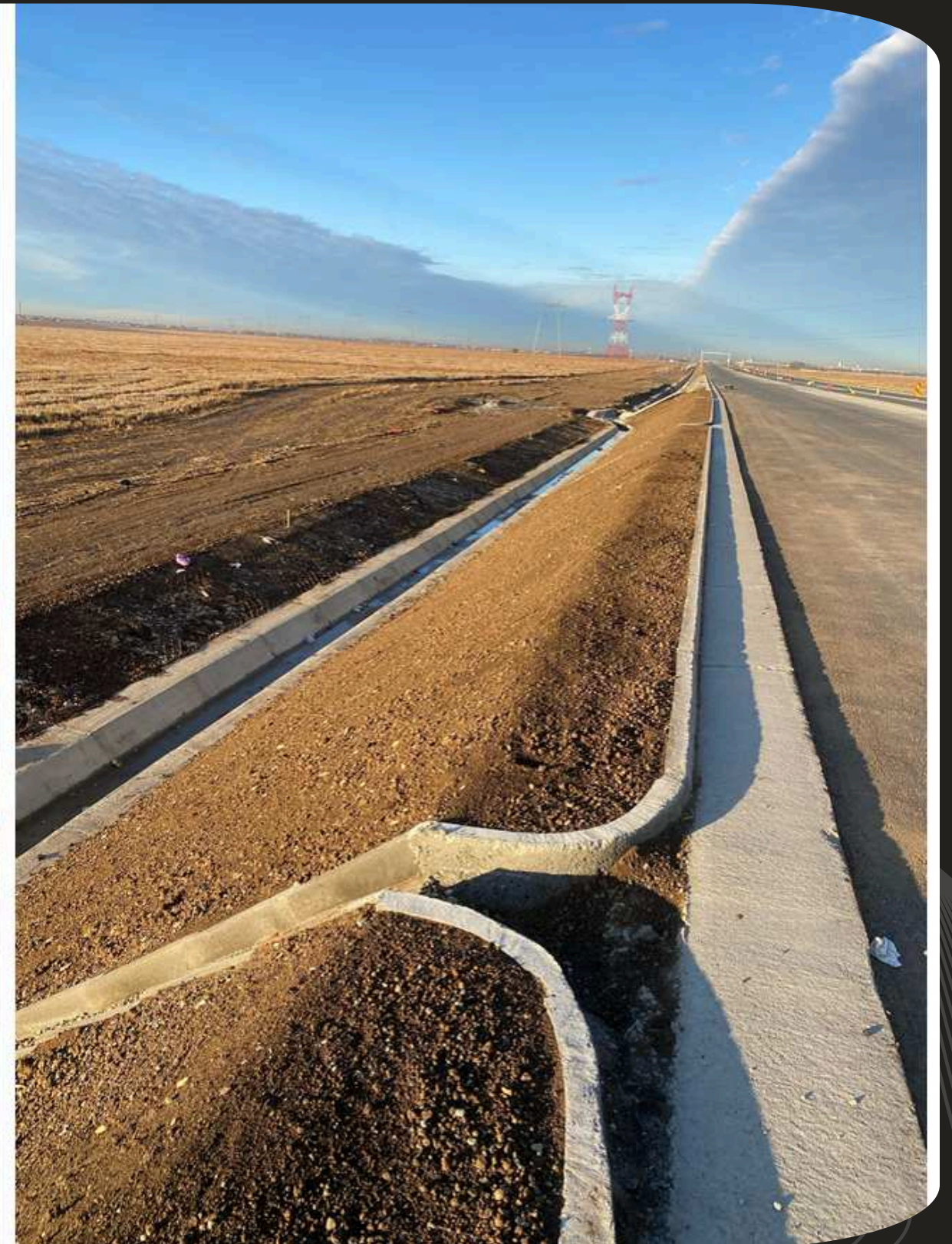



# A0 Highway Bucharest Ring

## SLOPE PROTECTION - GEOCELL WORKS





# A0 Highway Bucharest Ring

## SLOPE PROTECTION - GEOCELL WORKS





# A0 Highway Bucharest Ring

## SLOPE PROTECTION - HYDROSEEDING WORKS





# A0 Highway Bucharest Ring

## SLOPE PROTECTION - HYDROSEEDING WORKS





# DEx12 Road, Craiova

## GABION WORKS





# DEx12 Road, Craiova

## SLOPE PROTECTION - GEOCELL WORKS





# DEx12 Road, Craiova

## SLOPE PROTECTION - HYDROMAT WORKS





# DEx12 Road, Craiova

## CONCRETE WORKS - QUARTER CONES





# FEW OF OUR REFERENCES



TEKFEN CONSTRUCTION





# MORE REFERENCES OF OUR COMPANY AND PARTNERS





# TURKEY

## LANDSCAPING



**500**  
highway





# TURKEY

HYDROSEEDING 7.500.000 m<sup>2</sup>



hydro-  
seeding  
7.500.000 m<sup>2</sup>





# TURKEY

## 6 HYPPODROME PROJECTS



hippodrome  
6 projects





# TURKEY

## 8 AIRPORT PROJECTS



“

airport  
projects

8





# TURKEY

## PLANTS NURSERY





# TURKEY

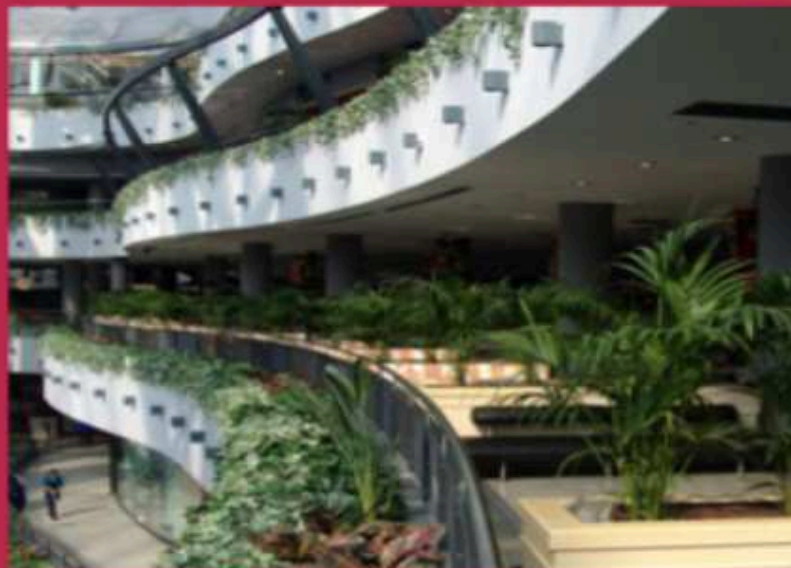



# TURKEY

## FIRST VERTICAL FOREST IN TURKEY

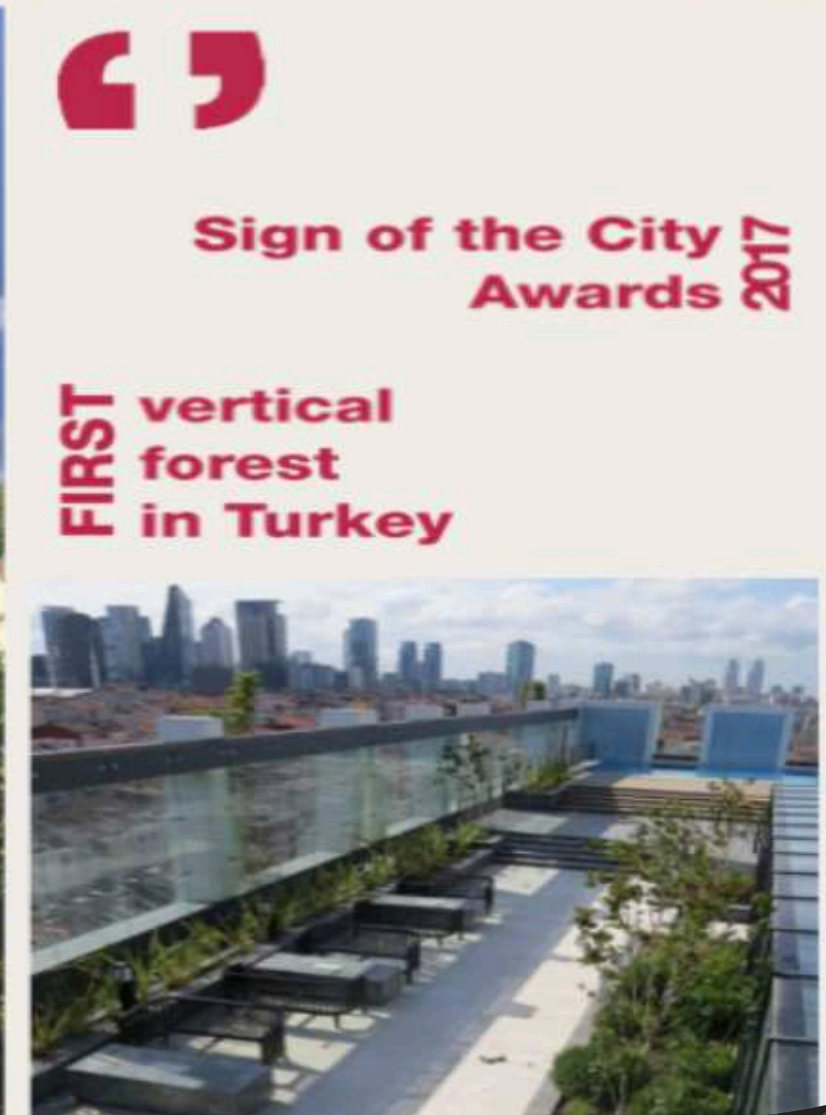

Sign of the City  
Awards 2017

**FIRST** vertical  
forest  
in Turkey

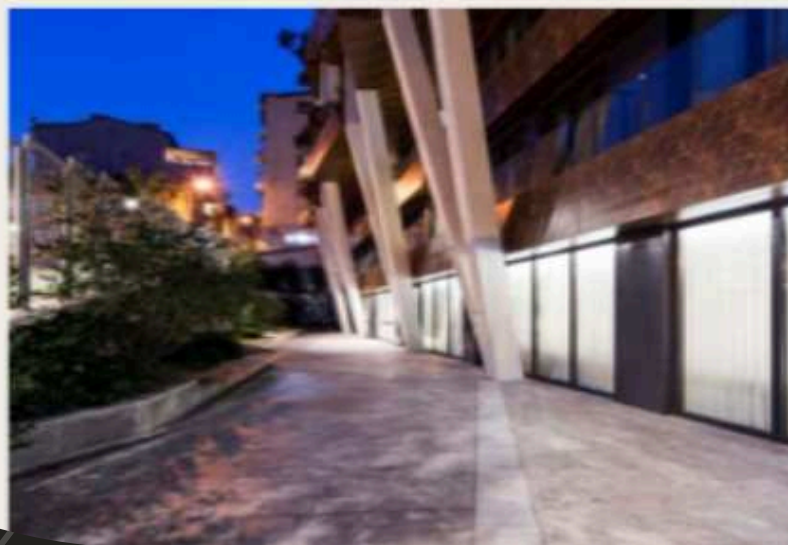



# TURKEY

## LANDSCAPING

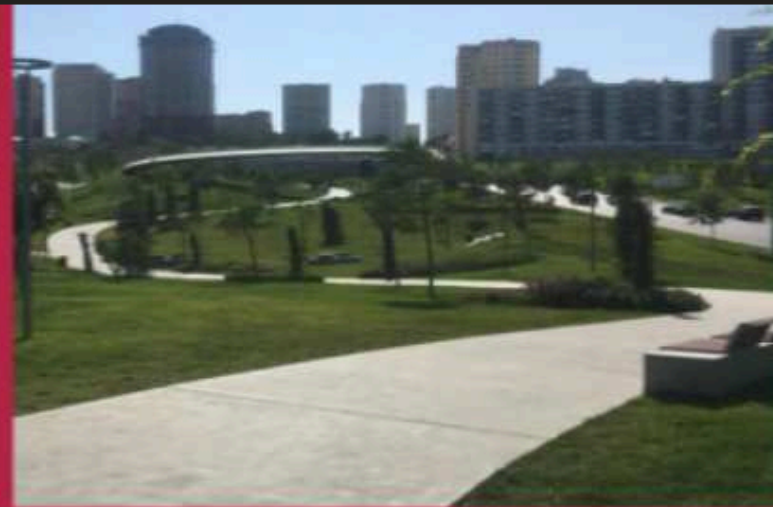







# BUCHAREST RING ROAD A0 (LOT 1 AND LOT 2)

BUCHAREST, ROMANIA



- **EMPLOYER:** ALSIM ALARKO SANAYI TESISLERI VE TICARET AS ISTANBUL SUCURSALA BUCURESTI
- **WORK STATEMENT:** Ring Road Project A0
- **SCOPE OF WORKS:** Hydroseeding, Geocell and Top Soil Works
- **Slope Protection with Top Soil:** 600 000 m<sup>2</sup>
  - Geocell Protection: 30 000m<sup>2</sup>
  - Hydroseeding Works: 600 000m<sup>2</sup>
- **BUILDING YEAR:** 2023-2024 Completed



# HIGHWAY PROJECT

IZMIR, TURKEY



- EMPLOYER: Makyol-Özaltın JV
- WORK STATEMENT: Highway landscaping
- SCOPE OF WORKS: Main subcontractor of supplying and implementing works
- BUILDING YEAR: Completed



# HIGHWAY PROJECT

IZMIR, TURKEY



- **EMPLOYER:** ERG Construction
- **WORK STATEMENT:** Highway landscaping
- **SCOPE OF WORKS:** Main subcontractor of supplying and implementing Works (Vena-Gardensa JV)
- **BUILDING YEAR:** Completed



# GAS-TO-GASOLINE PROJECT (GTG)

AKHAL VELAYAT, TURKMENISTAN



- EMPLOYER: Renaissance Heavy Industries & Kawasaki Heavy Industries
- WORK STATEMENT: GAS-TO-GASOLINE PROJECT (GTG)
- SCOPE OF WORKS: Partial CONSTRUCTION WORKS (Sub-contractor)
- BUILDING YEAR: 2015-2017





# BERKARAR MALL

ASHABAT, TURKMENISTAN



- EMPLOYER: ASHABAT CHAMBER OF COMMERCE
- WORK STATEMENT: SHOPPING MALL AND OFFICE BUILDING
- SCOPE OF WORKS: 135 000 m<sup>2</sup> CLOSED AREA, CONSTRUCTION WORKS (Sub-contractor)
- BUILDING YEAR: 2012-2015





# SUPREME COURT HOUSE BUILDING

ASHABAT, TURKMENISTAN



- EMPLOYER: Ministry of Justice
- WORK STATEMENT: Court House Building
- SCOPE OF WORKS: 10 000 m<sup>2</sup> CLOSED AREA, CONSTRUCTION WORKS (Sub-contractor)
- BUILDING YEAR: 2014-2016



# MINISTRY ADMINISTRATION BUILDING

ASHABAT, TURKMENISTAN



- EMPLOYER: Ministry of Foreign Affairs
- WORK STATEMENT: Ministry Administration Building
- SCOPE OF WORKS: 12 000 m<sup>2</sup> CLOSED AREA, CONSTRUCTION WORKS (Sub-contractor)
- BUILDING YEAR: 2014-2015



# RESIDENTIAL INVESTMENT PROJECT

ISTANBUL, TURKEY



- EMPLOYER: Karpa-Vena JV
- WORK STATEMENT: Residential Investment Project
- SCOPE OF WORKS: Turn Key invesment Project
- BUILDING YEAR:2016-2018



# VEGA Gümüşlük RESIDENTIAL INVESTMENT PROJECT

BODRUM, TURKEY



- EMPLOYER: Vena-Gardensa JV
- WORK STATEMENT: Residential Investment Project
- SCOPE OF WORKS: Turn Key investment Project
- BUILDING YEAR: Completed





# Gümüşlük GREEN RESIDENTIAL INVESTMENT PROJECT

BODRUM, TURKEY



- EMPLOYER: Vena-Gardensa JV
- WORK STATEMENT: Residential Investment Project
- SCOPE OF WORKS: Turn Key investment Project
- BUILDING YEAR: Completed







# Thank You

## Contact Us



+40 770 807 403



office@kariaplus.com



Romania web site: Kariaplus.ro



Landscaping web site: Gardensa.com.tr



Construction web site: Venayapi.com.tr

*Gerente General*