

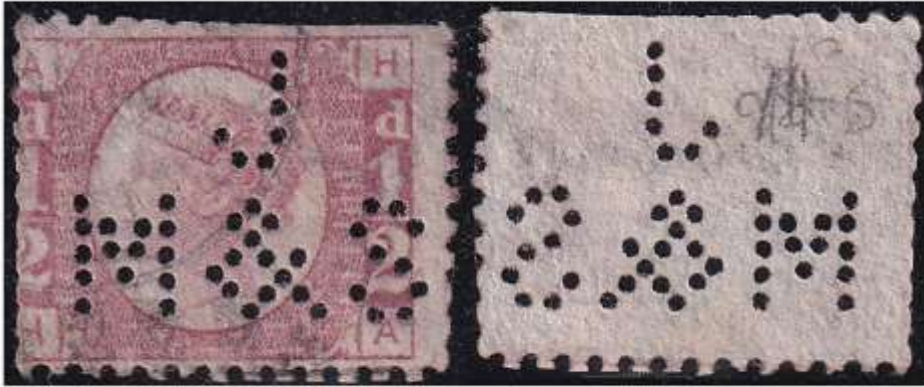

27



28



29



30



31



32



33



34



35



36



37



38



39



40



41



42



43



44



45



46



47



48



49



50



51





52



53



54



55



56



57



58

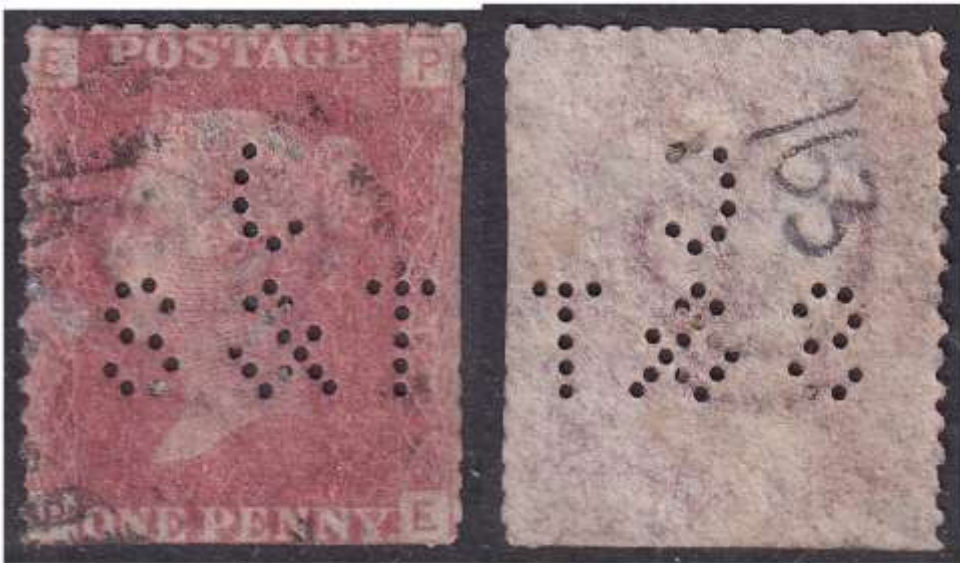

59



60



61



62



63



64



65



66



67



68



69

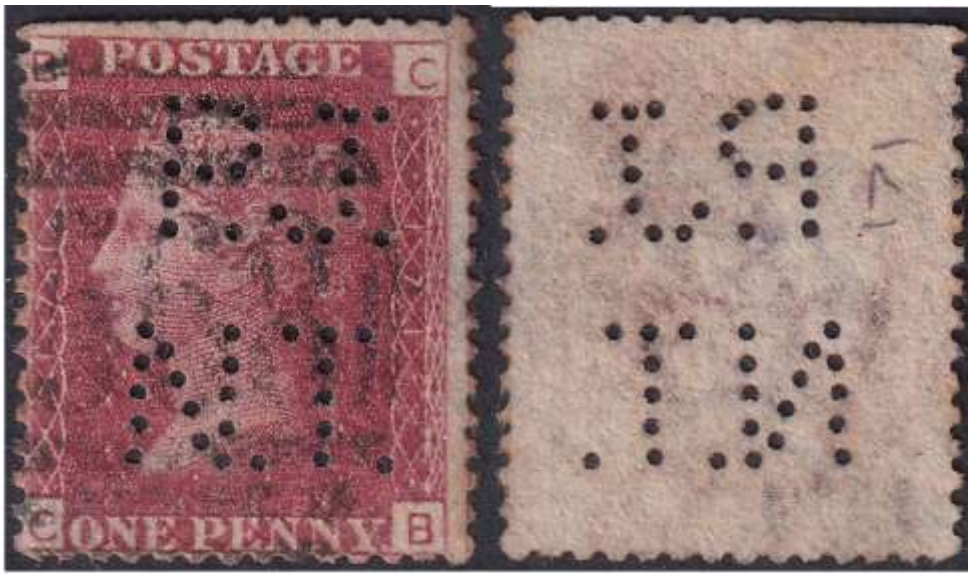

70



71



72



73



74



75





76



77



78



79



80



81



82



83



84



85



86



87



88

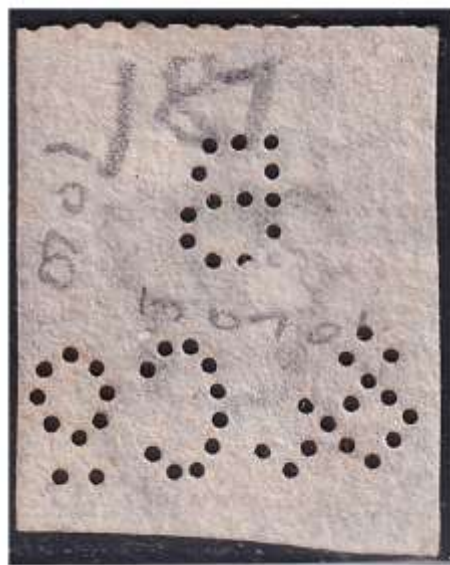

89



90



91

92



93



94



95



96



97



98



99





100



101

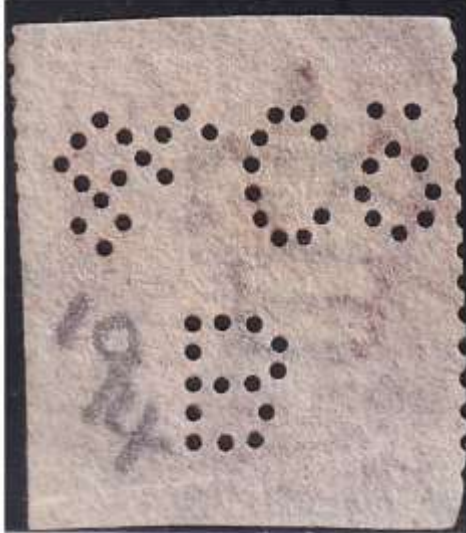

102



103

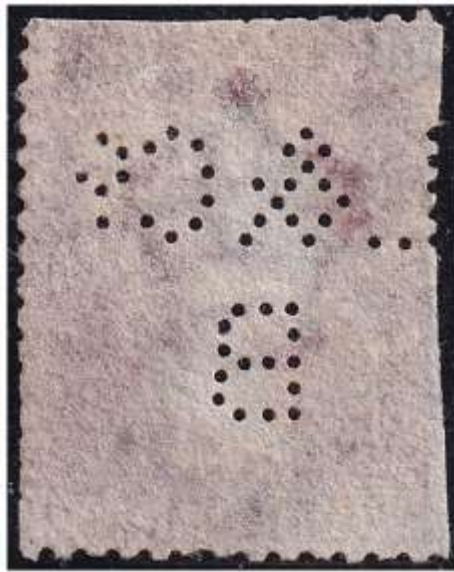

104



105



106



107



108



109



110



111



112



113



114



115



116



117



118



119



120



121



122



123





124



125



126



127



128





130



131



138



139



140



141



142



143



144



145



146





147



148

149



150



151





152



153



154



155



156



157



160



161



162



163



164

165



166



167



168



169



170





181



182



183



184



185



186



187



188



189



190



191



192





213



214





BC 3744

CAPEL-CURE & TERRY

F. W. HACKFORTH JONES  
A. G. SENTANCE TAPP  
ALAN F. WELCH  
M. HACKFORTH JONES  
E. O. BLEACKLEY  
THE HON. J. W. BERTIE  
ARTHUR E. BLOCK

L. BESSON  
J. S. PFEIL  
T. HUME  
W. PIERCY, C.B.E.  
B. S. GOOCH  
C. D. DE BOSDARI  
A. DRUMMOND MORAY

*We beg to advise that*

CHARTERED BANK OF INDIA  
AUSTRALIA & CHINA

AM

200



REFERENCE No.

*E & O. E.*

255



256



257



258

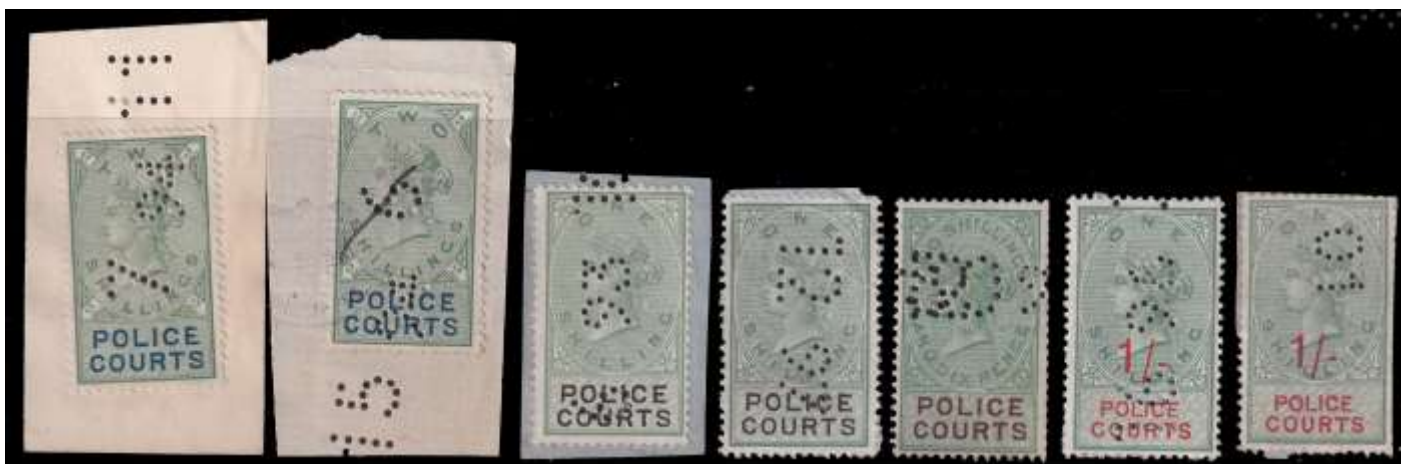



POST CARD.



Messrs SAMUEL BUDGETT & Co., Limited.

~~37, Eastcheap,~~  
**Ocean House, 24 & 25, Great Tower Street,**  
LONDON, E.C.

264



266



267



268



269



VICKERS,  
SONS & CO.,  
LIMITED,  
SHEFFIELD.

270



Copestake,  
Hughes,  
Crampton,  
& Co.  
London.

271

272



273



274













281



  
 (PL. 107)

W. J. v. Speyer  
 Basel

2242 422 20.03

**WILLIAM BRYCE & CO'S WAAREN PREIS COURANT.**

LONDON, 20 Mark Lane, E.C.      Adresse für Telegramme, "BRYCE"      GLASGOW, 9<sup>me</sup> Mai, 1878.

P.P.      Wir beehren uns Ihnen entsprechend unsere heutigen Preise für Chemikalien und diverse andere Waaren anzugeben. Dieselben sind  
 sämtlich billigst gerechnet und setzen wir Ihnen gef. Bestellungen mit Vergnügen entgegen.  
 Unsere Preise verstehen sich ohne Verbandszölle und fallen im Bord in einem der Produktionsplätze nicht gelagertes Halb-Großhandelsmaß, nur bei  
 kleinem Partien wird Anberohungen auf der Faktura berechnet. So lange wir keine Gegenstände anhaben besorgen wir stets Assurances gegen Haverei gross  
 und stellen solche den Käufers in Rechnung.

**CHEMICALIEN, DROGUEN, &c.**

ALKALI, in Fasern 500 20-22 cwt.		
Preis hochweise beste Newcastler Waare:		
45 @ 52 pro cent. (80-87)	cwt.	5/7 1/2 a 7/8
35 @ 42      (80-87)	"	3/4 a 5/6
Semiola oder Soda-asche, 48 @ 22 pro cent. ...	"	5/7 a 5/8
ALAUN, cryst. in Fasern a 5 lbs. 10 cwt.	lb.	4/1 a 4/2
AMMONIUM CARBONICUM (Hochkohlensäure)	lb.	4/1 a 7/1
ANTIMON, vegetis Stern	cwt.	49/9 a 50/8
ARROWROOT, Bermuda	lb.	1/1 a 1/2
Natal, Ost-Indischer, &c.	"	1/2 a 3/4
BLEIZUCKER Weisser	cwt.	15/0 a 16/7
BORAX, mit Essig 5 cwt. Fässer	"	3/0 a 3/6
" 2 1/2 "	"	3/0 a 3/6
CAMPHOR, raff. Engl.	lb.	7/12 a 1/3
CHLORKALK, 75 pro cent., 5 cwt. Fässer	cwt.	2/12 a 2/6
CITRONENSÄURE, Englische	lb.	2/12 a 1/10
COCHENILLE, in Häuten	"	2/12 a 3/1
CURCUMA, Bergal	"	12/ a 13/ 1/2
EISENVITRIOL,      Braun für Farbe	cwt.	12/0 a 10/1
GALLAPFEL, China	cwt.	53/0 a 55/6
HAUSENBLÄSE, Ost-Indische	lb.	1/2 a 1/3
KALI, chinasische	"	0/12 a 7/1
chinasische gelb	"	"
do., roth	"	3/1 a 3/2 1/2
KUPFERVITRIOL	cwt.	18/7 1/2 a 19/1
MINIUM BLEI, raff. Engl.	"	16/2 a 17/1
NATRIUM-BICARBONIC	"	3/1 a 3/8
PHOSPHOR, Stangens	lb.	2/1
Kaffees	"	2/1
Amorphes	"	4/7
QUECKSILBER per Bruche, netto 75 lbs.	Fässer	2/0 a 2/1 1/2
SAPFLOK, je nach Qualität	lb.	7/0 a 11/2
SALMIAC, schmelz	cwt.	4/0 a 4/8
SALPETER, Kali mit 1 pct. Feuers	"	2/1 a 2/2 1/2
Kleinsten Packung entsprechend höher	"	"
Noiren	cwt.	13/9 a 14/3
SCHWEFEL, Stangen	"	8/12 a 8/9
SCHWEFELBLUMEN	"	10/1 a 10/9
SODA, CAUSTICHE, in kleinen Tonnen a 7-8 cwt.	"	"
Preis white 70-72 pro cent. mark	"	10/9 a 11/2
" 60-62      mark	"	9/12 a 9/6
" gelb 60-62      mark	"	8/0 a 9/1
In Kleinsten Packung und kleinsten Fässern 6-7 cwt.	"	"
per cwt. mark.	"	"
CRYSTAL, Braun für Farbe	cwt.	3/1 a 3/3
STERNANIS	"	8/2 a 9/2 1/2
VENETIANER-ROTH, best Münster bei Augsburg	"	"
WEINKYNSÄURE (Acid tartaric) Eng. cryst	"	1/12 a 1/3
ZUCKERSÄURE (Acid Oxalic)	"	4/12 a 4/12 1/2

**GEWÜRZE & OELE**

CARDAMOMS, 1 <sup>er</sup>	lb.	7/9 a 8/3
2 <sup>er</sup>	"	7/3 a 7/6
CASSIA LIGNEA	cwt.	41/1 a 42/1
INGWER, 1 <sup>er</sup>	lb.	1/12 a 1/11
2 <sup>er</sup>	"	1/12 a 1/11 1/2
NELKEN, Zanzibar	"	1/12 a 1/11 1/2
PFEFFER, schwarzer, Singapore	"	3/12 a 4/1
" Panang	"	3/12 a 3/12 1/2
" weisser, Singapore	"	3/12 a 3/1
PIMENT	"	3/12 a 3/12 1/2
ZIMMT, Ceylon je nach Qualität	"	"
Beck	"	2/12 a 2/12 1/2
CAJAPUTOEL, per Flasche	3/9 a 4/3	
CASSIAOEL	lb.	3/1 a 3/2
CITRONENLOEL	"	4/0 a 4/9
LUBRICATING OEL	cwt.	12/1 a 12/6
PFEFFERMÜNZOEL, brand-"L. B. Hovorkin"	lb.	10/1
in Körnen a 25 Flaschen ...	"	"
ROBINUS OEL, Ost-Ind. prima Qualität	"	4/12 a 4/4
" segunda	"	4/12 a 4/12 1/2

**DIVERSE ARTIKEL**

FEUERFESTE STEINE "Jüngling" 9" x 4 1/2" x 2 1/2" roth	24/1 a 25/1	
Andere Grössen nach entsprechenden Preisen so wie	"	
nach Retorten, Furnace Blocks, etc.	"	
GUMMI, Copal	cwt.	"
Damer	"	"
Santals	"	"
Arabicum, Scrupul, etc.	"	"
JAPANWACHS	"	20/ a 24/
PARAFFIN, Scheinlager 105° F.	lb.	8/1 a 8/1 1/2
" 125° F.	"	8/12 a 8/1
PUTZSTEINE, Verpackung extra	1000	37/6 a 38/1
SCHELLACK, Orange	cwt.	52/1 a 52/1 1/2
Nattre Orange	"	52/1 a 52/1 1/2
Baler	"	50/1 a 50/1 1/2
SCHMIRGEL LEINWAND, Patent Emery	cwt.	22/1 a 20/1
SENFMEHL	lb.	6/1
SENFSAATEN, weisser Engl.	cwt.	20/1 a 21/6
STOCKLACK	"	45/6 a 46/6
THEE, Coogee, Soulang, Hyson, Oolong, &c.	lb.	8/1 a 3/6
TREACLE	cwt.	8/1 a 12/3
WHISKEY, best Campbelltown, per proof gallon	"	3/2
" Laly, do.	"	4/2
" Fine old Laly Blend per Kiste a 12th. Flaschen 12/1 per Kiste	"	"

Wir notiren stets f.a.b. dlesseitiger Häfen und nicht c.l.f. Hamburg, Stettin, etc., weil hierbei nur der Käufer im Nachtheile ist—Denn um sich sicher zu stellen, muss man natürlich die grösstmögliche Frucht calculiren während wir andererseits den niedrigsten Frachtsatz zu Gunsten unserer Freunde bedingen können.

Übliche Vorkläuse werden von alle Stapelproducte geleistet, welche uns nach London, Liverpool, und Glasgow consignirt werden.

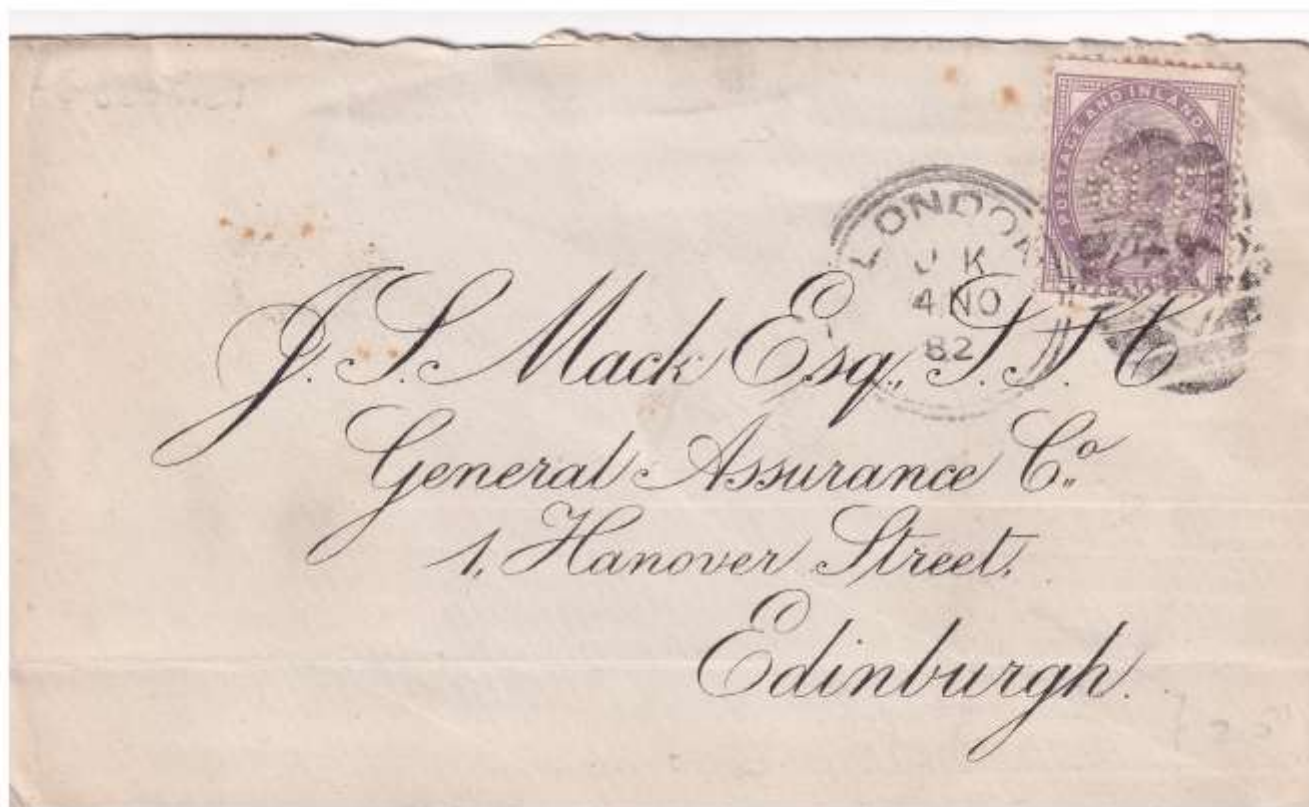





Holland



W. Looff Esq  
cap serg. Genie  
Academie des Lettres Royales

Breda

v. 3

V0180.01

THIS WRAPPER MAY ONLY BE USED FOR NEWSPAPERS, OR FOR SUCH DOCUMENTS AS ARE ALLOWED TO BE SENT AT THE BOOK-RATE OF POSTAGE AND MUST NOT ENCLOSE ANY LETTER OR OTHER ARTICLE LIABLE TO LETTER POSTAGE. IF THIS RULE BE INFRINGED, THE PACKET WILL BE CHARGED AS A LETTER.

Genl W. Roblar, 98, Riverside Rd,  
Forest Hill,  
S. F.



286



287

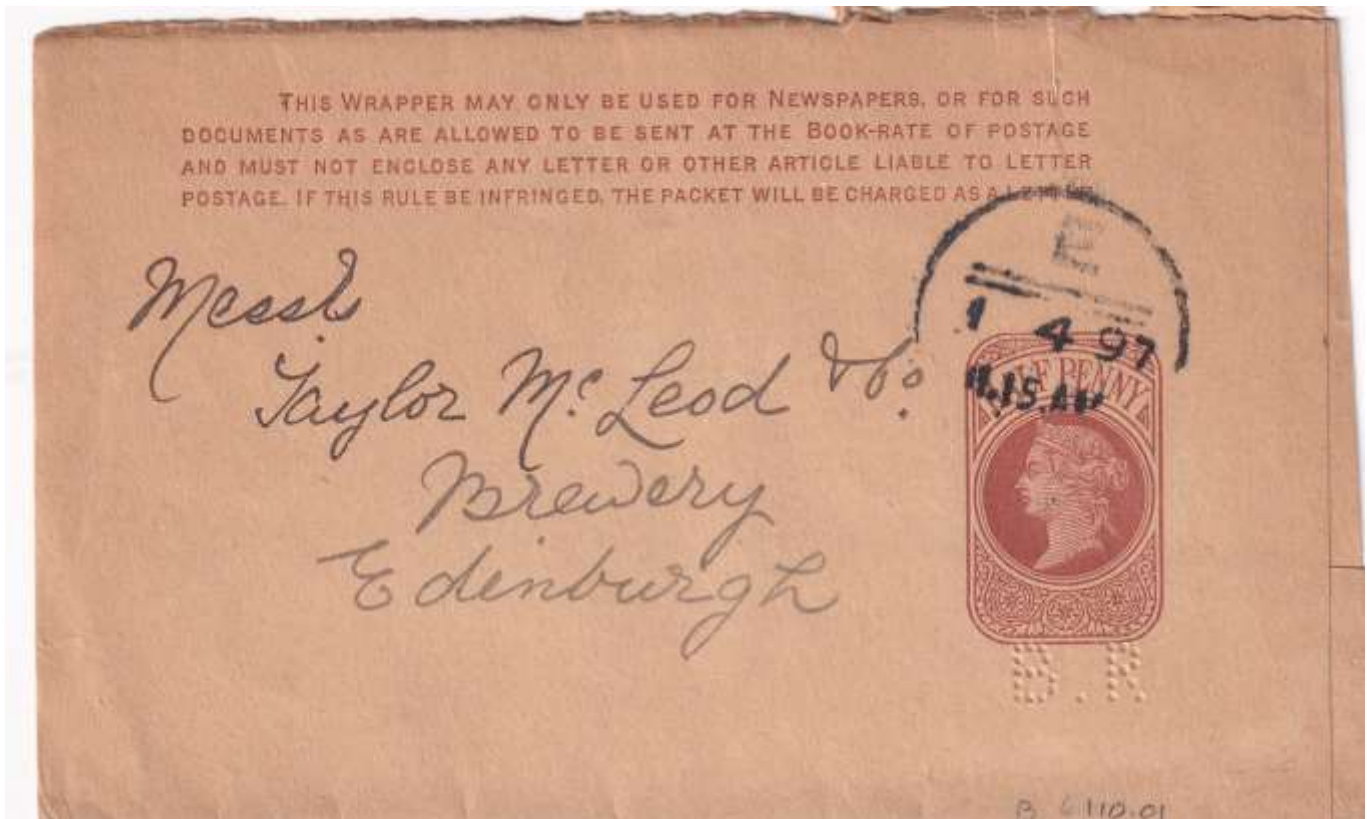

288



289



R. Salmon, Buckhouse,  
 Stock and Share Broker,  
 R. Salmon, Buckhouse,  
 & J. Williamson,  
 St. Andrew's Chambers,  
 Park Row. Leeds Sept 21<sup>st</sup> 1899

Bought by order and for account of J. G. Allen Esq

for Account September 29.  
 50 Singer Cycle Company Ltd @ 1/3  
 Preference Shares @ 1/3  
 Com @ 3<sup>d</sup>

Stamp 7/6 1/2 @  
 Charles J. Allen Esq



	20	12	6
		12	6
		5	
	21	10	.

Subject to the Rules & Regulations of the London Stock Exchange.



292



293



"A & N  
C.S.L."



Messrs.

Lawrence, Graham & Co.

6, New Square

Lincoln's Inn,

Wb

*[Signature]*

1/601

165



295



296





POST CARD

THE ADDRESS ONLY TO BE WRITTEN ON THIS SIDE.



Spain

Mrs Mercedes de Sauer  
Rue Carmen 116  
Barcelona



Buckingham Palace.

London.

E. S. ...

9. 4. 02



*M<sup>r</sup> G. Mason  
Drapers  
Hunckley*

**CREDIT NOTE from FOSTER, PORTER & Co., Limited.**

IF INCORRECT,  
PLEASE ADVISE BY RETURN.

London, 22 MAY 1903 190

<i>2</i>	<i>Shirts</i>	<i>5/11</i>				<i>11</i>	<i>10</i>
<i>1</i>	<i>Blue...</i>	<i>12/11</i>				<i>2</i>	<i>5</i>
<i>2</i>	<i>Quaffles</i>	<i>4/6</i>				<i>9</i>	
<i>1</i>	<i>Bonnet</i>					<i>5</i>	<i>11</i>
<i>1</i>	<i>Coat</i>					<i>10</i>	<i>9</i>

Please to write the Name and Address of sender LEGIBLY on each Package, and advise us by post previous to dispatch of returns.

£ *2.6.4*

*49/10/202*

POST CARD



THE ADDRESS TO BE WRITTEN ON THIS SIDE

THE ANNEXED CARD IS INTENDED FOR THE ANSWER.



Brummel Esq.  
architect  
Gladstone Road  
Napier  
N.Z.

Reference.  
962

To The  
**PULSOMETER ENGINEERING Co., Ltd.,**  
**READING.**

Date as Post Mark.

1. Your quotation does give all the information we require.
2. The class of plant quoted for is what we want.
3. { We <sup>do</sup>/<sub>do not</sub> expect to be able to place order with you,  
or  
The matter is still under consideration.



REGISTERED LETTER

THIS LETTER MUST BE GIVEN TO AN OFFICER OF THE POST OFFICE TO BE REGISTERED, AND A RECEIPT OBTAINED FOR IT. THE ADDRESS MUST BE WRITTEN ON THIS SIDE.

*Mr. Eduard Editzberger*

*VIII Dreilaufergasse 5*

*Vienna*

FEE PAID.

*18*

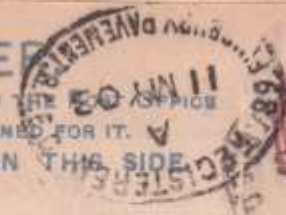

*DAJ Co*

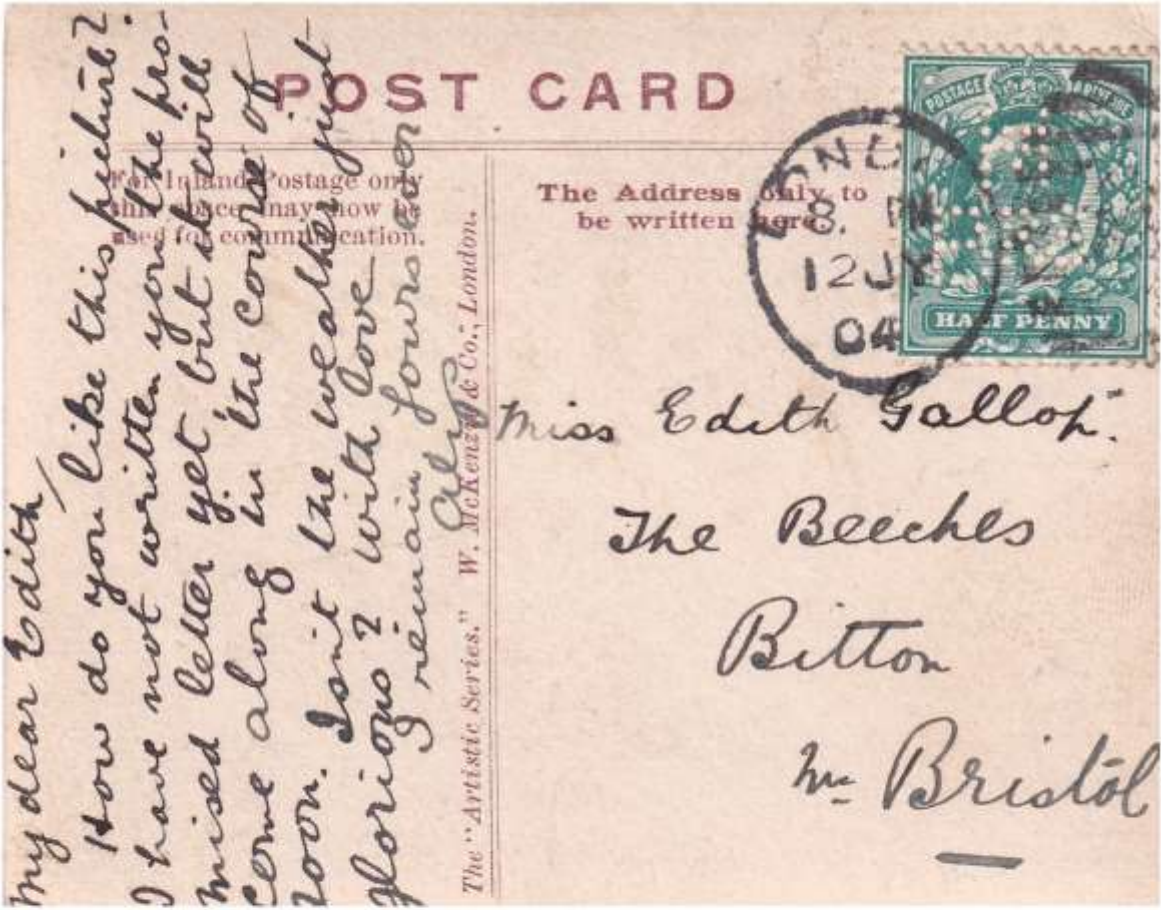

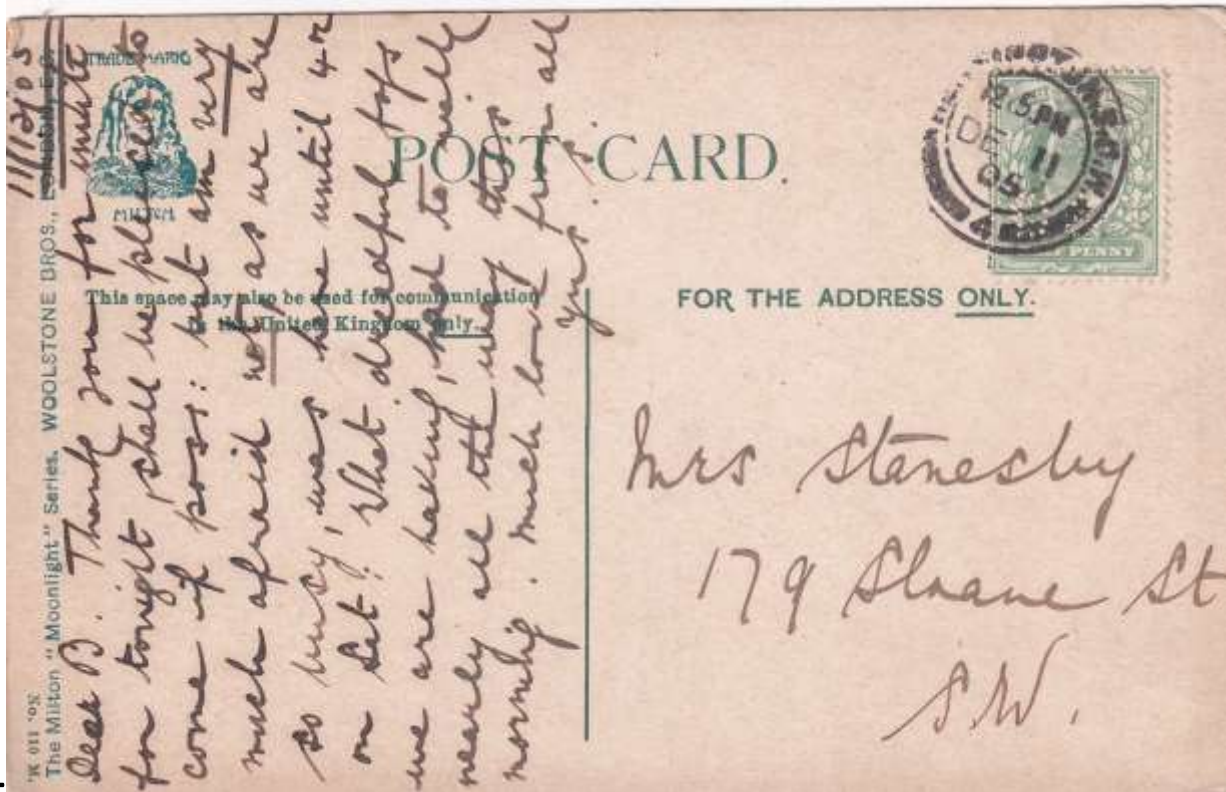

305



306







LONDON N.W.

10 15 AM  
NOV 5 '06

HALF PENNY

R. N. Ramsay,  
27, Forrest Road,  
Edinburgh.

(3599)



TELEGRAPHIC ADDRESS:  
"EROS, MANCHESTER."  
NAT. TEL. 3463.

Secretary's Office,  
Marylebone, London, N.W.  
Manchester, Nov 3<sup>rd</sup> 1906

I beg to acknowledge receipt of  
your letter of the 1<sup>st</sup> inst., with two best  
best: of Death of H. Semple for exchange, which shall receive  
attention.

Yours truly,

O. S. HOLT,  
Secretary.

# POST CARD

THIS SPACE MAY BE USED  
FOR COMMUNICATION  
TO MOST COUNTRIES IN THE POSTAL UNION  
(SEE POSTAL REGULATIONS)

LONDON

APR 10 07

6. PM

THE ADDRESS ONLY TO BE  
WRITTEN HERE.



*How how  
many do  
you owe  
me ?*  
*[Signature]*

*Mrs C. Bayood.  
19 Bathurst Rd  
Alford  
Essex*

POST CARD.

THE ADDRESS ONLY TO BE WRITTEN ON THIS SIDE.



*Jan 7*  
*380*

*Messrs W Hurst & Co*

*James Wicks*

*Rochdale*

*Jan 10 1907*  
*RF*

PERFIN  
RF

TELEPHONE  
No. 1.

SHAW SIDE MILLS,  
Shaw, near Oldham,

*Let 18* 190 *7.*

MEMORANDUM FROM RICHARD FITTON.

*Messrs Wm Hurst & Co*  
*Gents.*

*Kindly quote lowest price for Indicator to register length on beaming frame. Latest style*



POST CARD.

THE ADDRESS TO BE WRITTEN ON THIS SIDE.



*Mr. P. Brown  
53 Castle St  
Henckley.*

Telephone No. 6630 CENTRAL.  
Telegraphic Address:  
"LYDFORD, LONDON."  
**Credited by HIGGINS, EAGLE & CO.**  
4 & 6, CANNON STREET,  
LONDON, E.C. **JAN 15 1901** 1901  
Journal \_\_\_\_\_ Folio *96*

*1524* *To John - 9/14* *5*

313

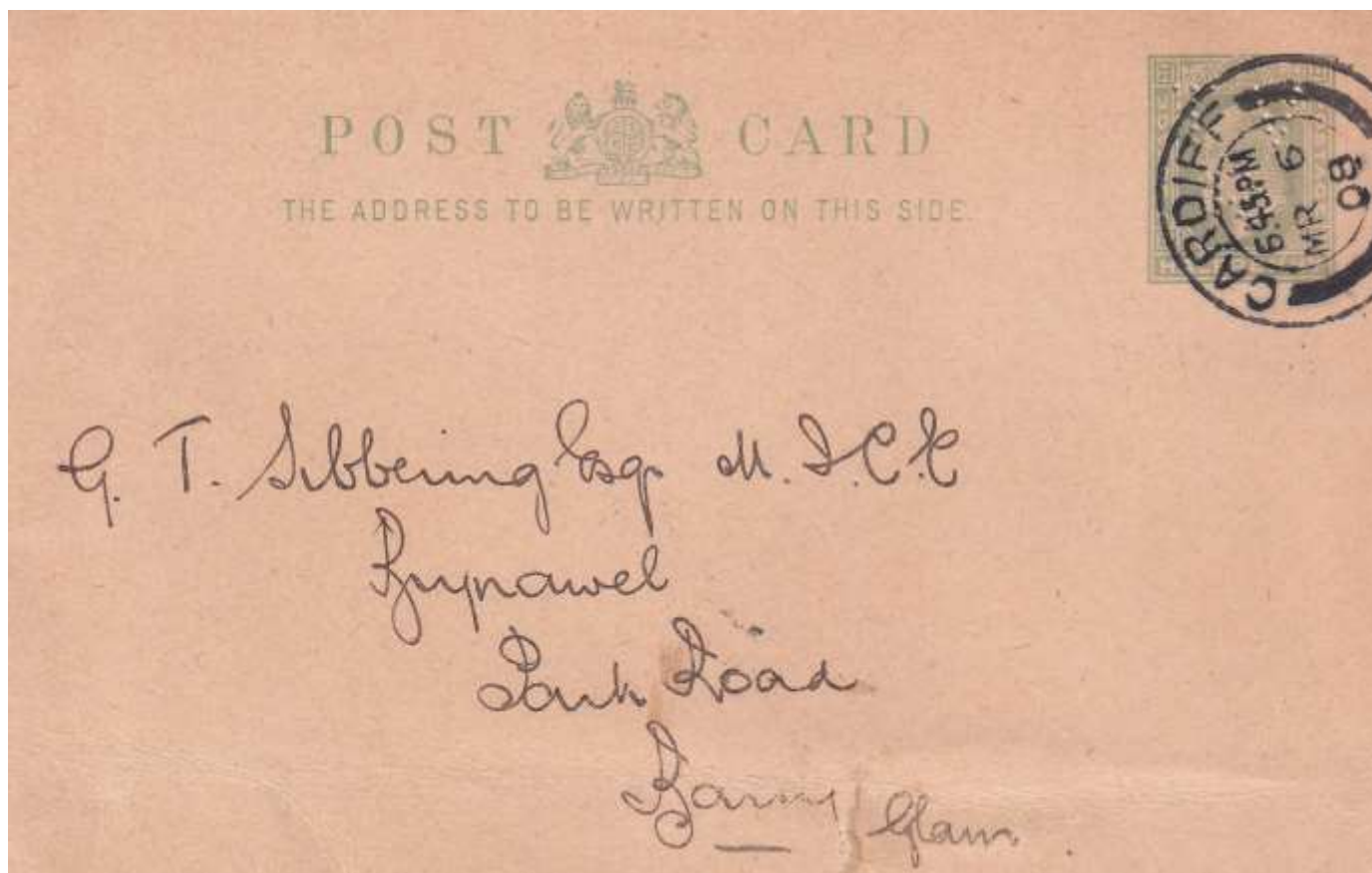

314

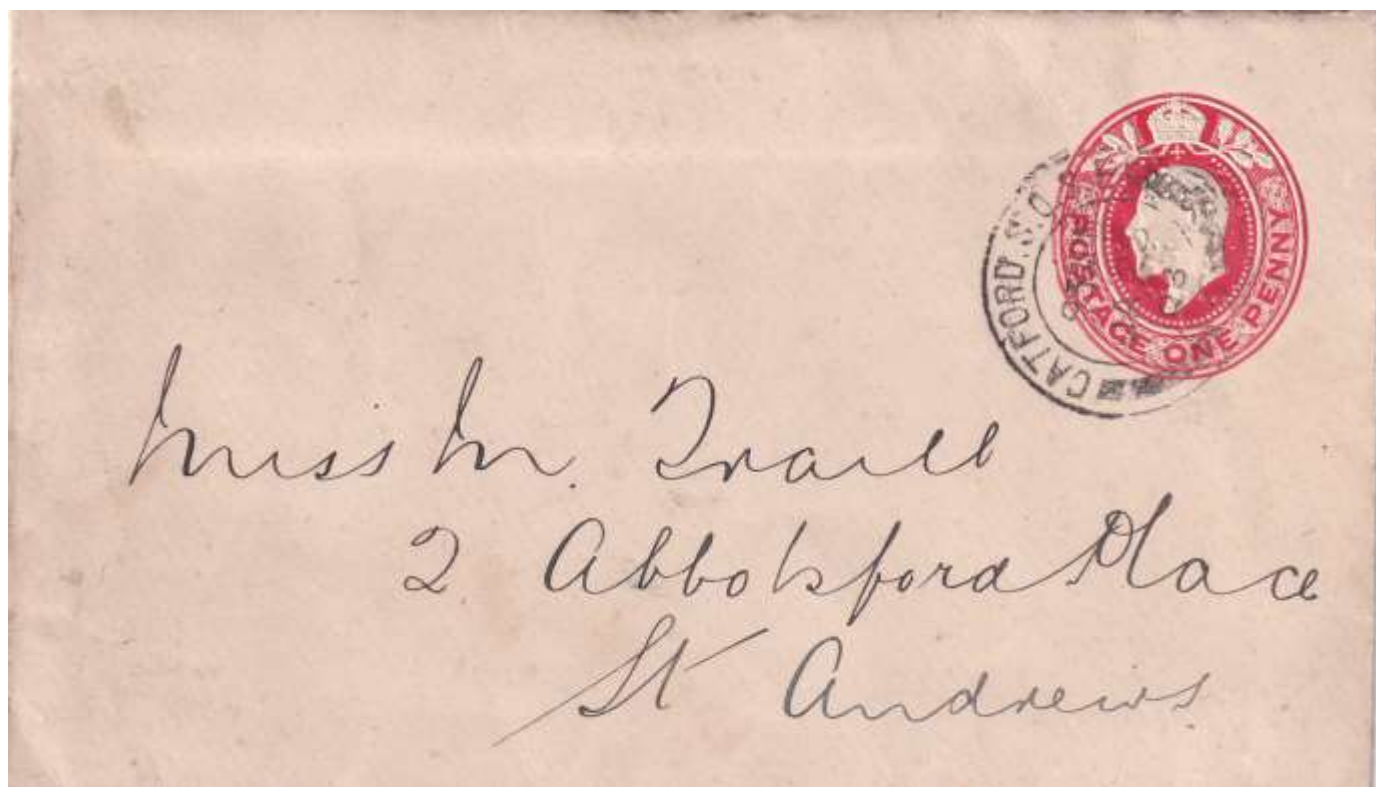

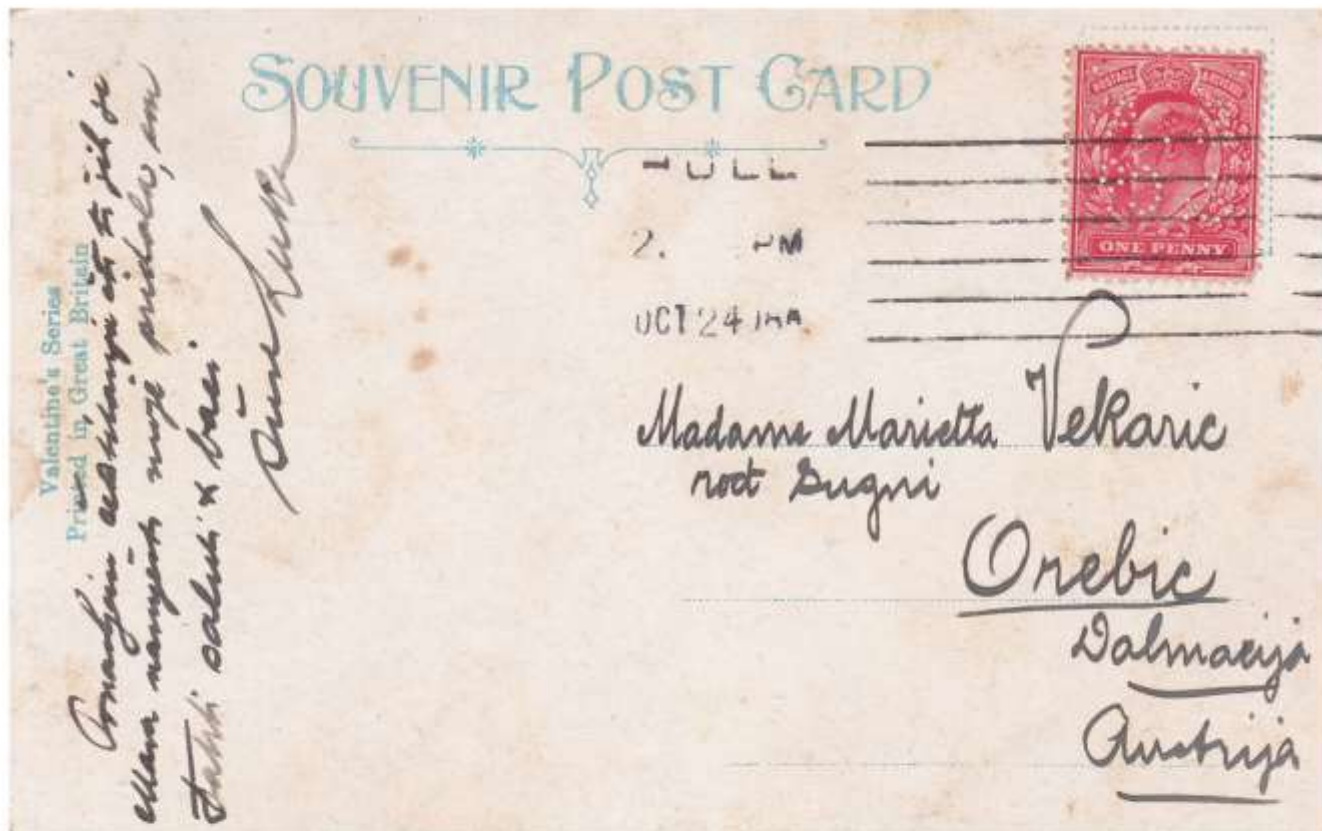

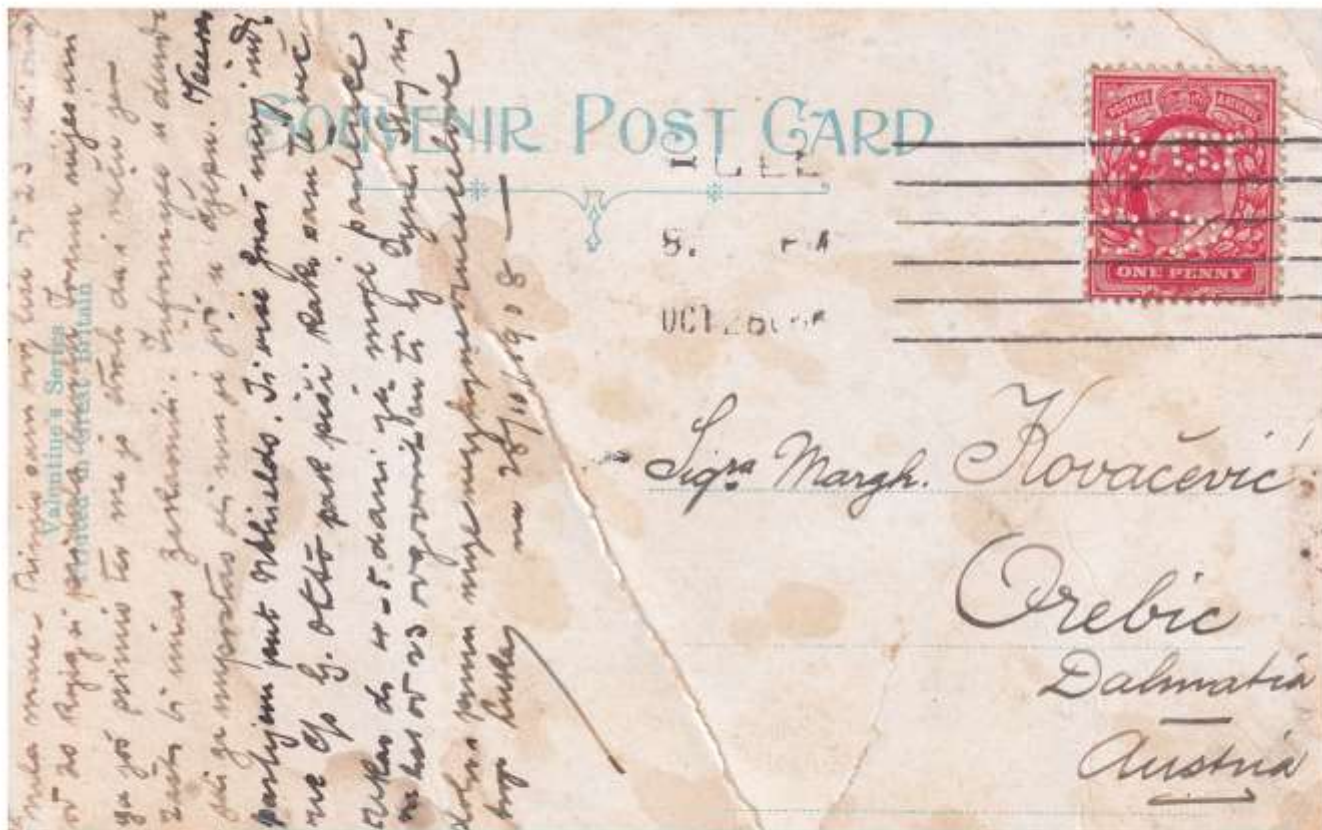



317



Have shown your  
card to all round our crew  
also moral att.

Thanks for  
receiving my  
letter just  
before  
for  
forces glad  
youself  
the  
back yours  
1914



For Postage, in the United Kingdom, this space may be used for Correspondence.

POST CARD.

The ADDRESS ONLY to be written here.

Dear Lunker,

Thanks for your  
card, glad to hear you  
are enjoying your holiday.  
How's Flossie? This is not  
written in blood but  
"Brilliant" red ink. Yours faithfully  
L. L. Lutter.

Mr C. Lunker,  
18, Prospect Place,  
Worthing.  
Sussex.



ROYAL NAVY No 27.

SIGNALLING  
SEMAPHORE & HANDS

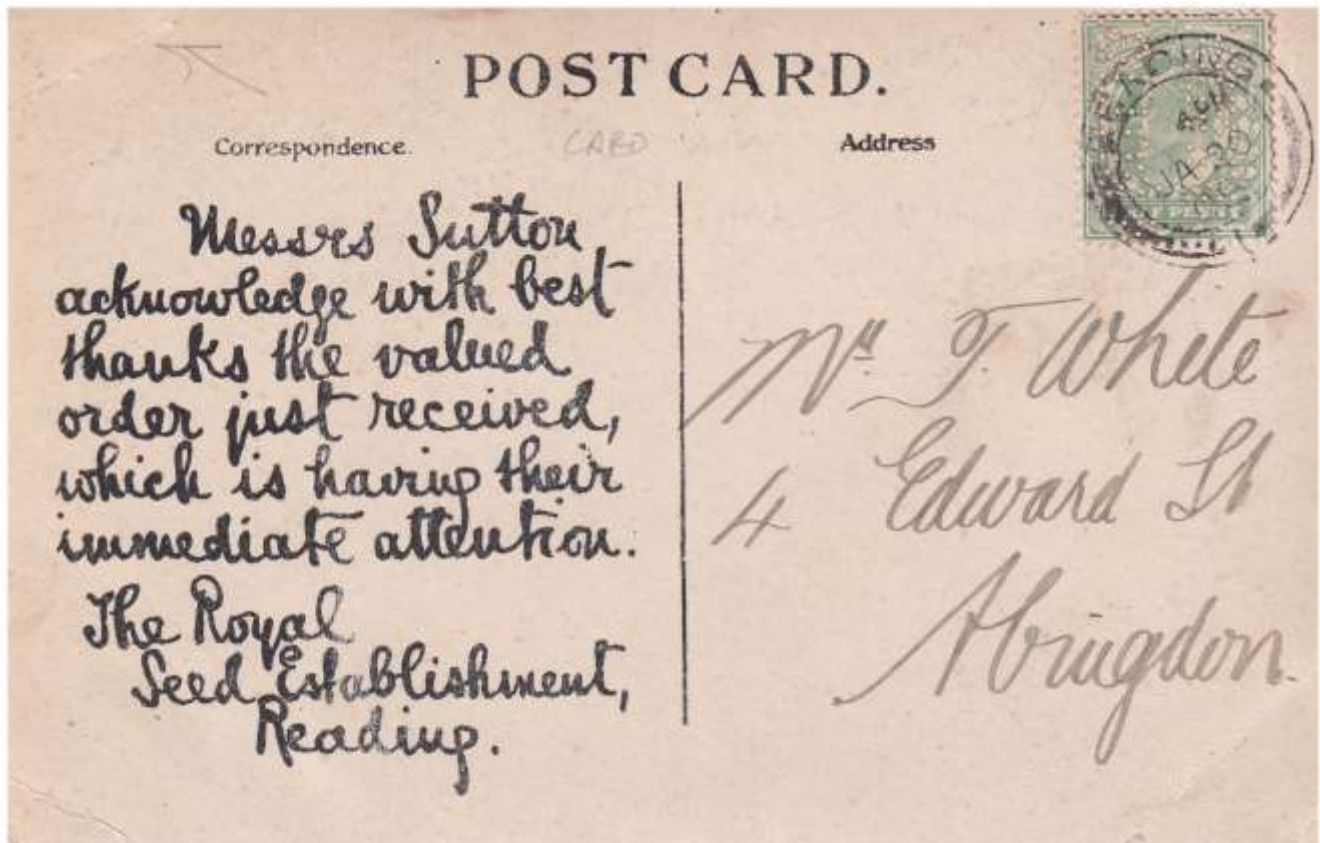

MANCHESTER  
POST CARD.

The address to be on this side.

SFPI709d



Messrs W. Hurst & Co.,  
Hamer Machine Works,  
ROCHDALE.

IN YOUR REPLY GIVE

G.M. DEPT.

THIS REFERENCE

From DAVID MOSELEY & SONS, Ltd.,  
Chapel Field Works, Ardwick,

MANCHESTER 17th Sept. 1909.

In reply to your post card, we hope to  
despatch the Stoppers to-morrow.

321

LONDON S.W

MAR 10 10A

7. 30 PM



Messrs. Steinhart & Co.,  
Birmingham

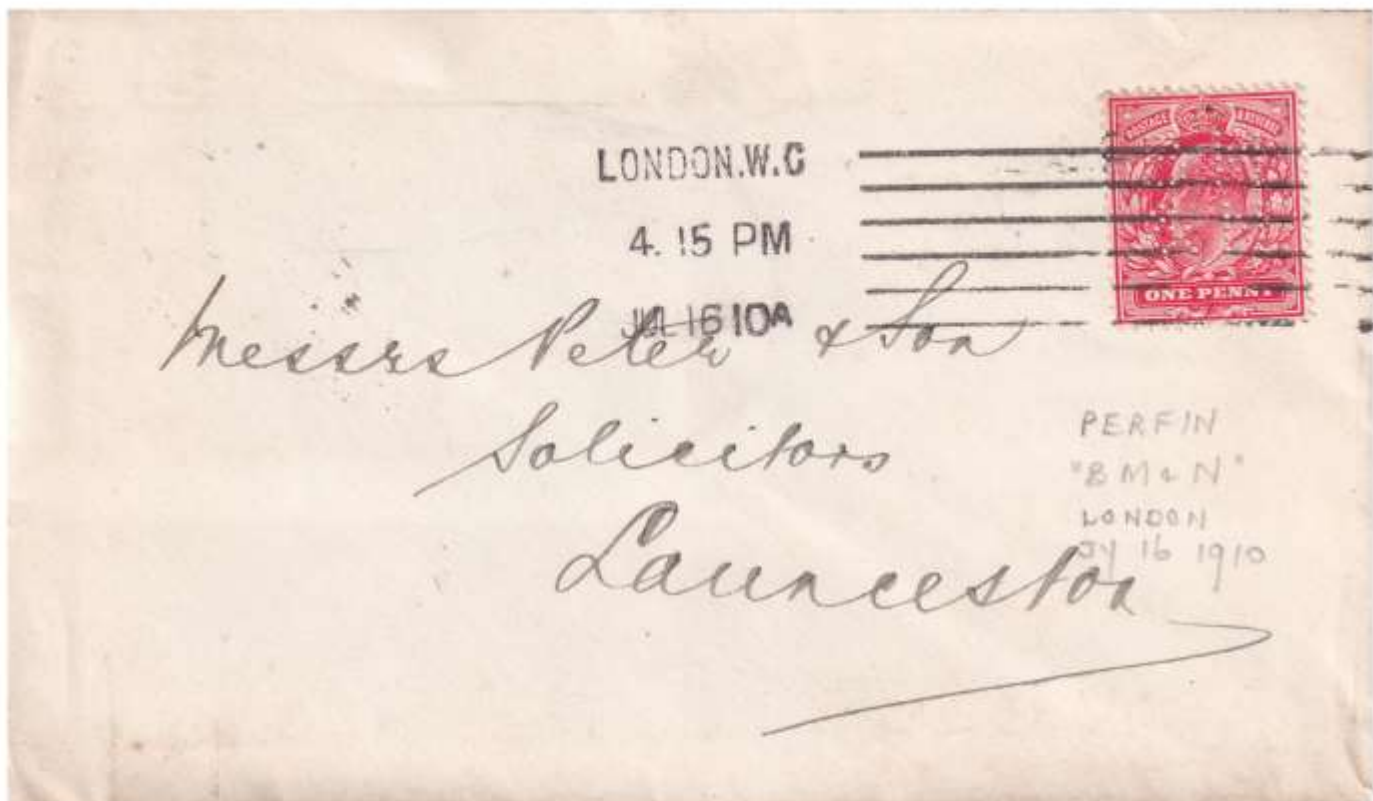

POST  CARD.

THE ADDRESS TO BE WRITTEN ON THIS SIDE.



JUN 28 1914

Messrs

Hudson Bros & Co.

Horsforth. (2)

hr Leetham.

From HENRY LEETHAM & SONS, LIMITED, MILLERS, YORK.

Telegrams: "LEETHAM, YORK." Date as Official Stamp. Telephone No. 34.

We have to-day forwarded to your order  
to Horsforth. per the  
undermentioned goods. Invoice to follow.

<u>8/10</u> National Choice	<u>16/10</u> Lines
<u>48/10</u> Double	
<u>16/10</u> Combs	
<u>32/10</u> Standard	

324

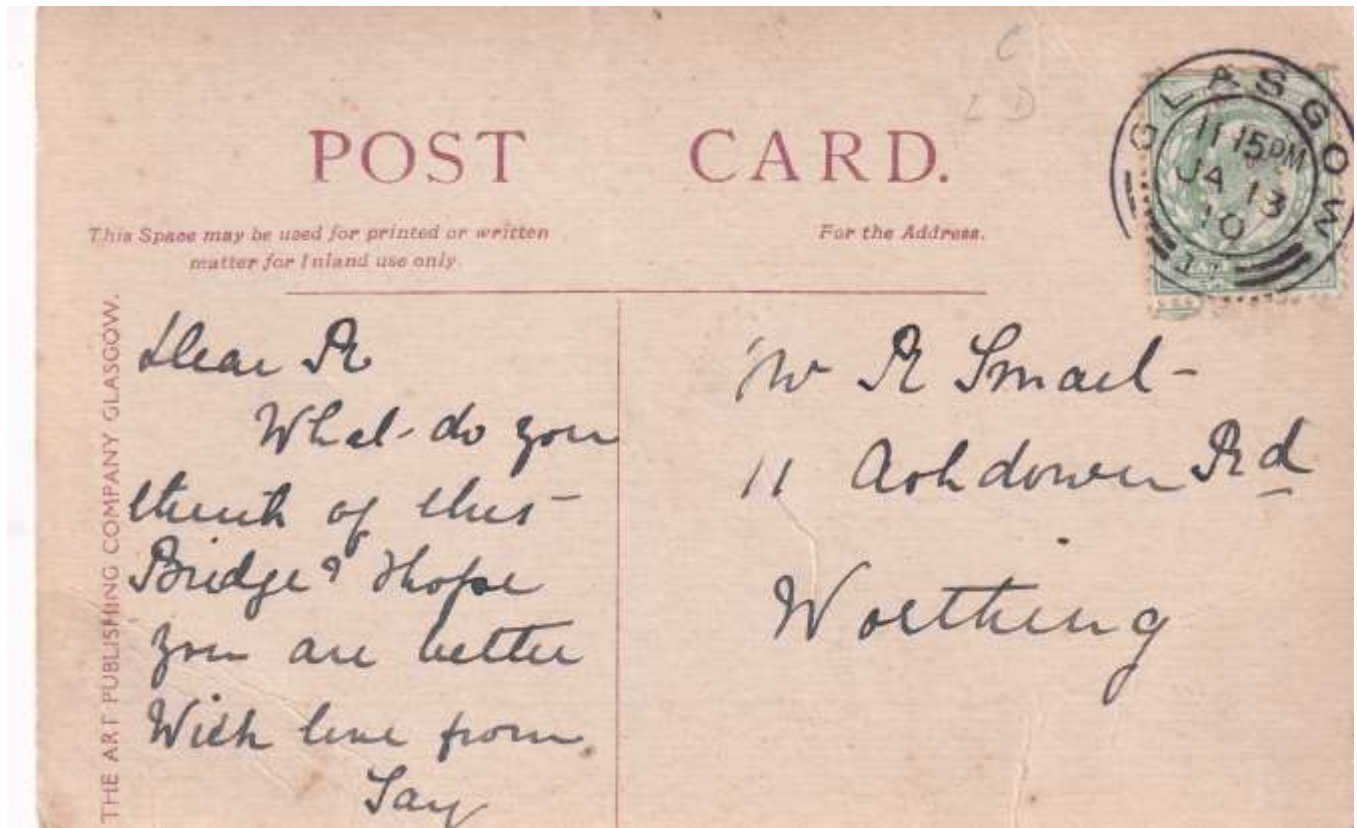

325

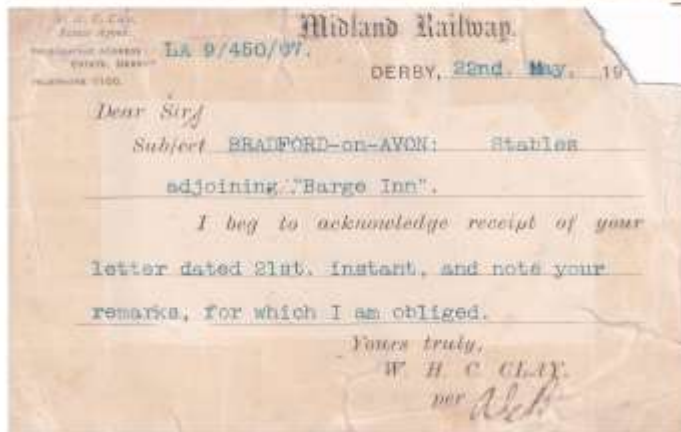



**POST CARD.**

MANCHESTER

3. 45 PM

APR 25 1912

Messrs W. Hurst & Co. Ltd.,

Hamer Machine Works,

Rochdale.

FROM

WM. STERN,  
40, BRAZENNOSE STREET,  
MANCHESTER.

MACHINERY EXPORTER.

TELE. ADDRESS:  
"STERNLY, MANCHESTER."  
A. B. C. CODE USED.  
TELE. NO.: 3330 CENTRAL.

ROYAL EXCHANGE:  
TUESDAY AND FRIDAY,  
No. 14 PILLAR.



QUADRUPLIX TYPEWRITER POST CARD PATENT.

WM. STERN. MANCHESTER, 25th April, 1912,  
Messrs W. Hurst & Co. Ltd., Rochdale,  
Gentlemen,

I shall be glad to know whether you have any appliances for moistening or conditioning warps in the beaming frame.

If so, kindly favour me with full particulars, illustrations, and prices, and oblige.

Yours faithfully,

*W. Stern*  
157



BRIERFIELD

Messrs W<sup>m</sup> Hurst & Co.  
Lancaster Machine Works  
Rochdale

From JOHN S. VEEVERS,  
TELEPHONE No. 6 NELSON, BRIERFIELD.

July 30<sup>th</sup> 1912

Messrs W<sup>m</sup> Hurst & Co.

Kindly send me one  
of your catalogues for  
balling & warping machines  
per return.  
J.S.V.

HDALE  
11.45 PM  
JY 30  
12

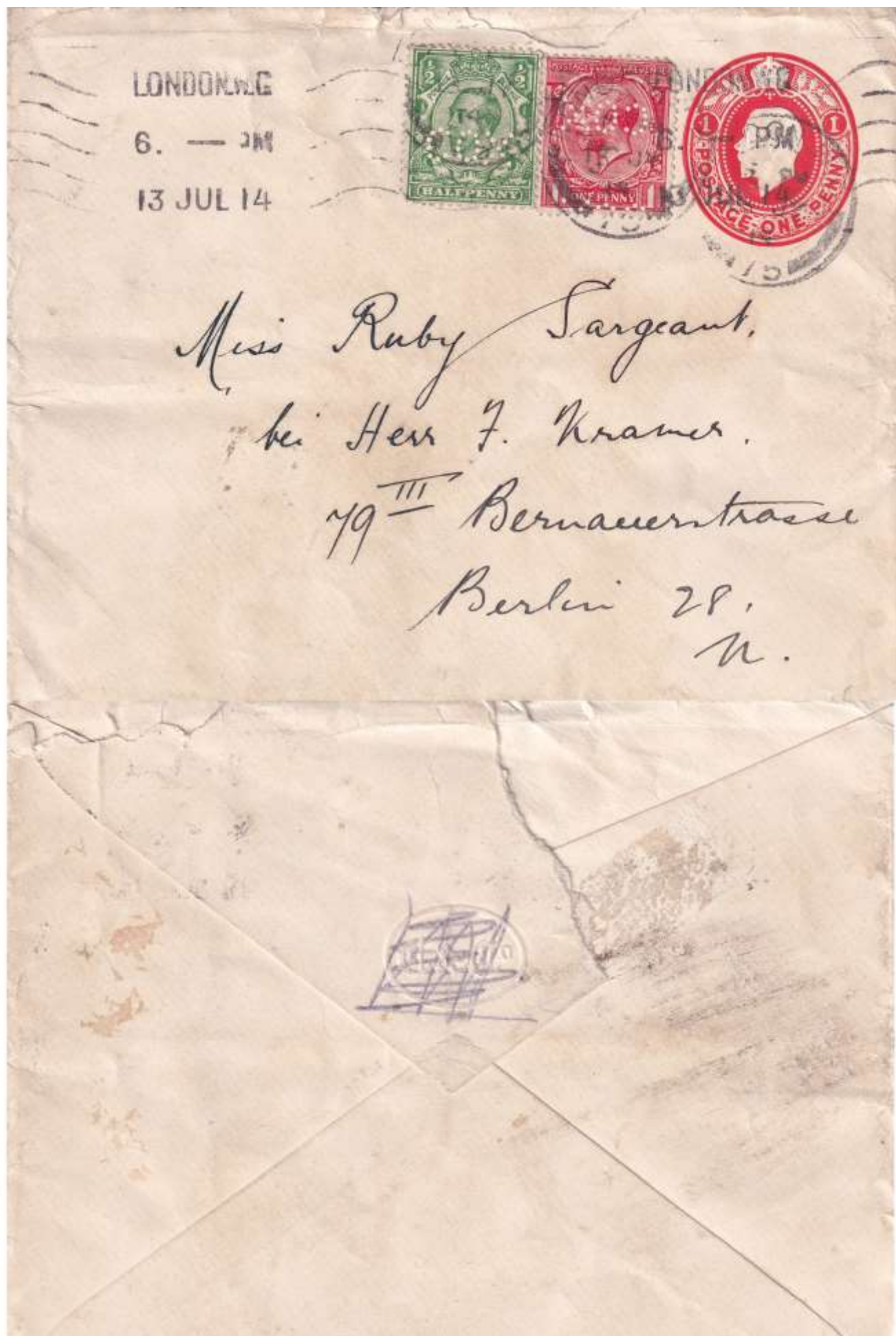

329

IN CASE OF NON-DELIVERY, PLEASE RETURN TO  
THE GOODS AGENT, \_\_\_\_\_

STATION \_\_\_\_\_  
GREAT NORTHERN RAILWAY



*Mrs Fairbroys*

*A neat*



FROM DAVEY & CO. LONDON, LTD., DATE AS POSTMARK.  
 88, WEST INDIA DOCK ROAD, LONDON, E.  
 Telegrams : "ACDAV, POP, LONDON." (Counts as 2 words.) Telephone : EAST 244.



No. 3791.  
Cargo Hook fitted  
with swivel.

Our Mr. W. E. Mawson will be  
 calling upon you in a day or two, when  
 your orders will be esteemed by

Yours faithfully,

DAVEY & CO. LONDON, Ltd.

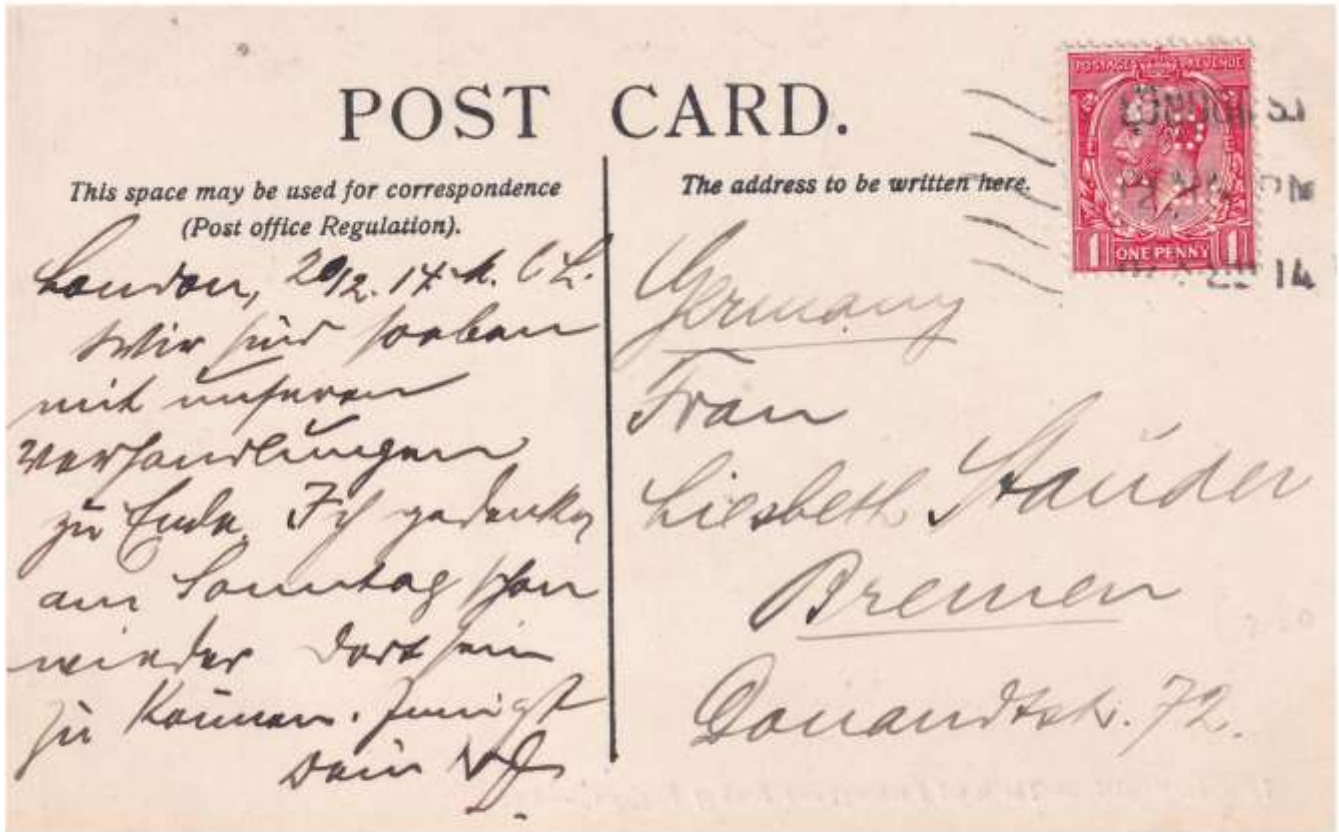

332

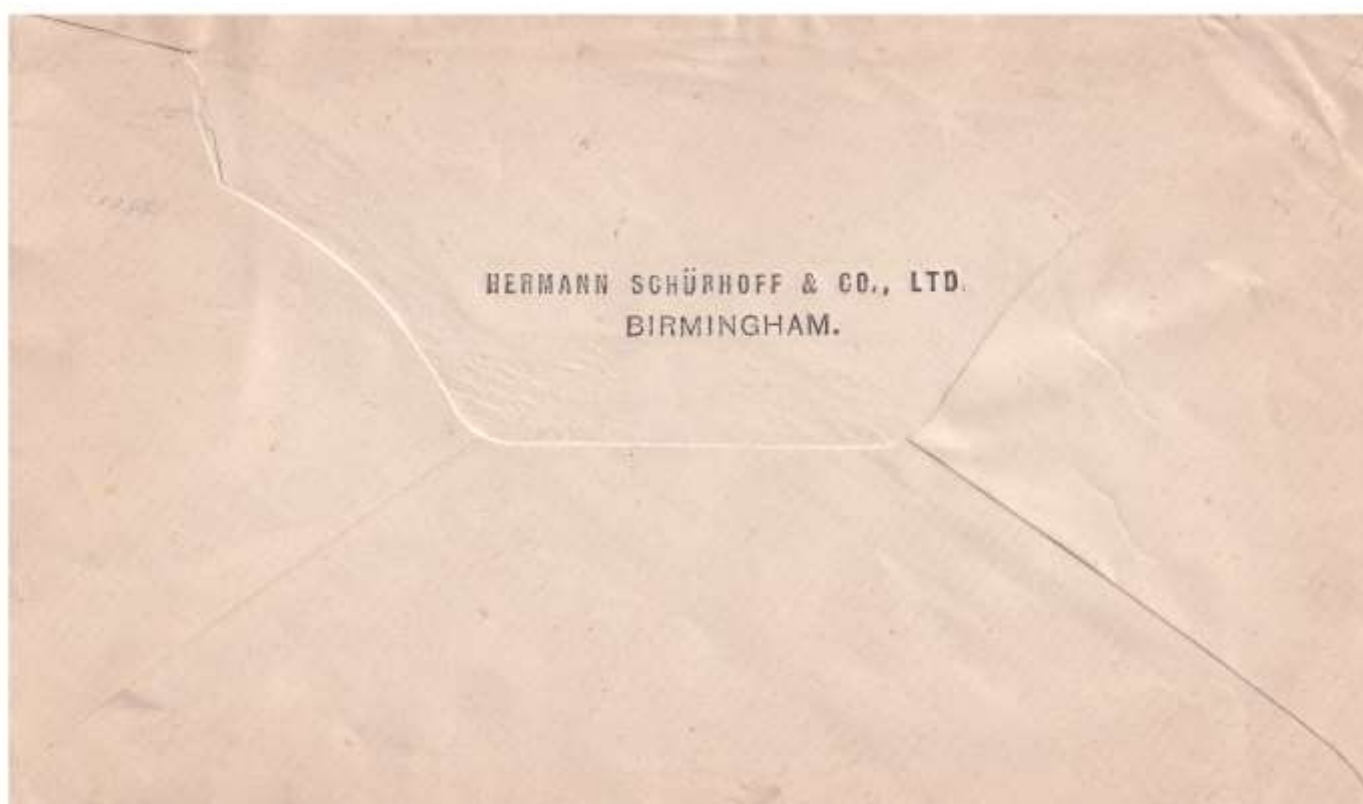

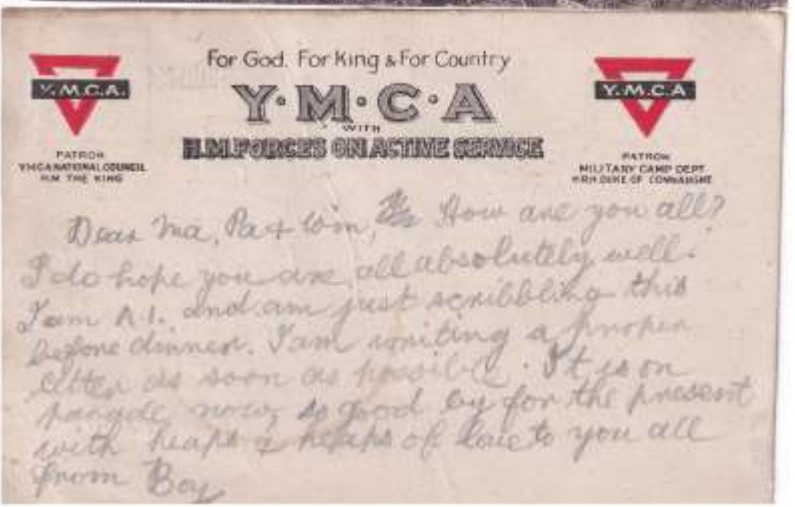



334



335

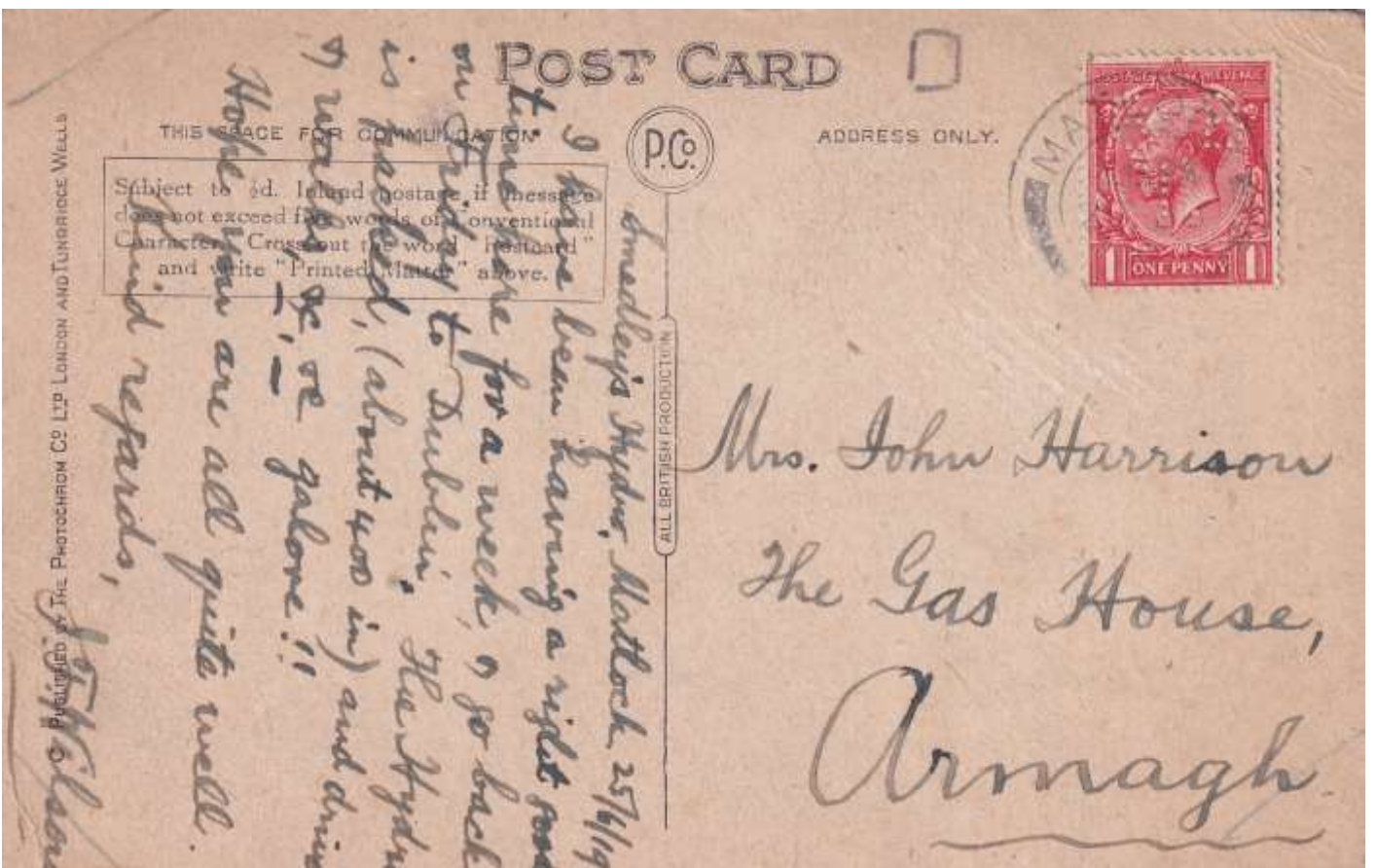

336



337

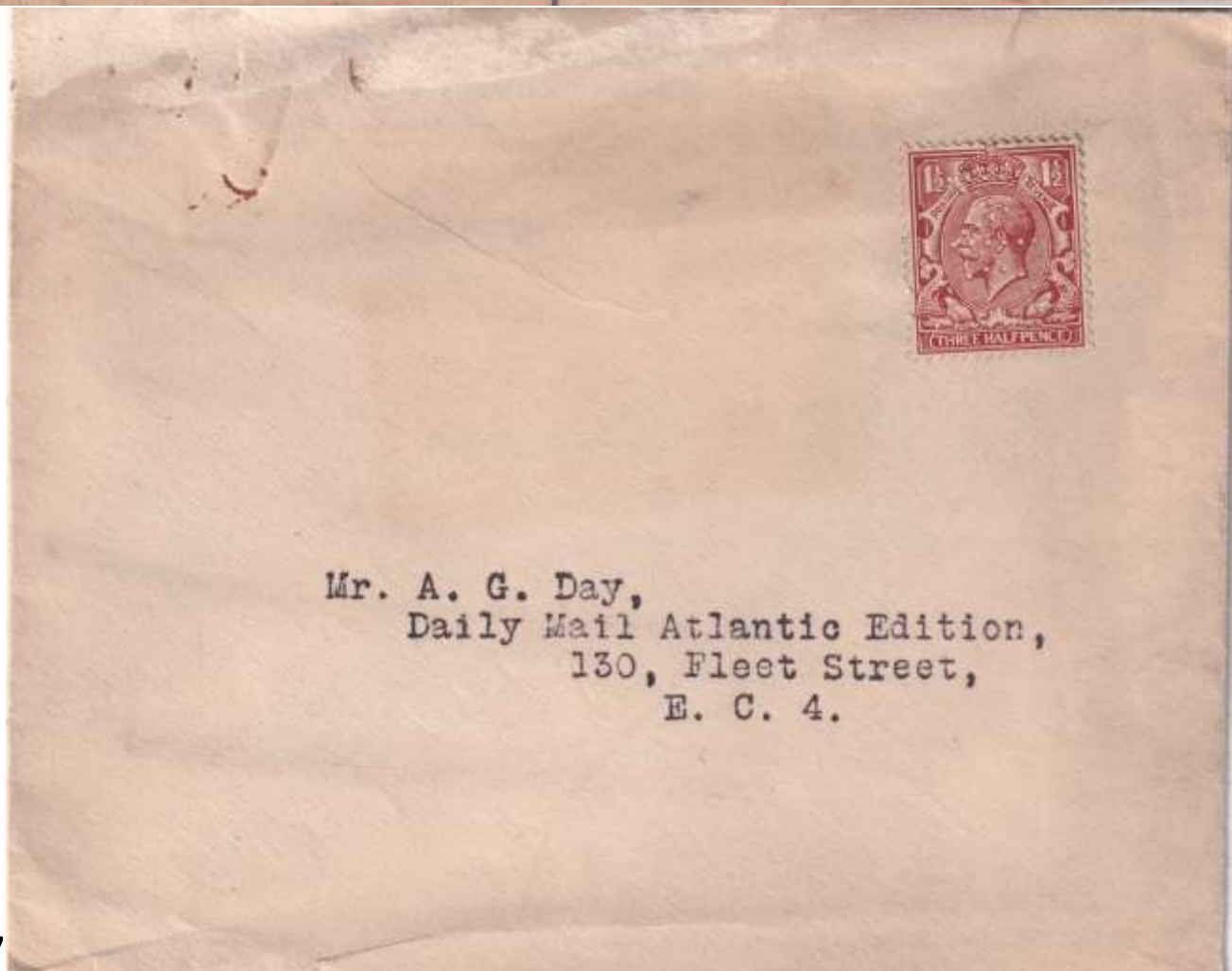

338



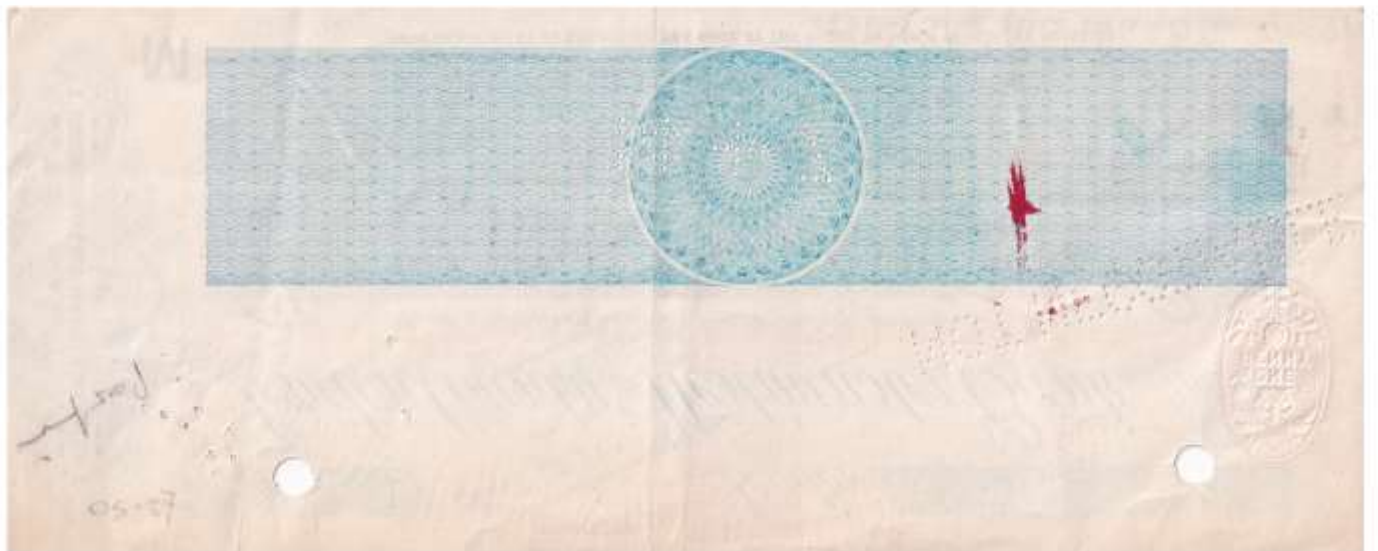

London  
non-continuous  
I without postal dist

LONDON  
FEB 19 21



3. PM

Messrs Peter Peter & Sons  
Solicitors  
Launceston

THE SUB NIGEL, LIMITED,  
8, OLD JEWRY,  
LONDON, E.C. 2.



**DUPLICATE.**

POST CARD

BRITISH MADE



*the most my  
open door  
there you  
will be vice*

Correspondence Address

*My Dear A*

Pleased to have  
 your letter, was  
 afraid I would  
 not find you  
 if all well, I  
 hope to come  
 on Sun day.

193 Boughdown Rd

Miss A Timson  
 40 6 Bellingham Gds.  
 South Kensington  
 S.W.



LONDON CARD  
AUG 28  
7:15 PM  
THE ADDRESS TO BE WRITTEN ON THIS SIDE.



John Foster Esq  
Emsworth  
Kent

TELEGRAMS:  
"GIBRACOLI, CANNON, LONDON."  
TELEPHONE: CENTRAL 7188.

BRAY, GIBB & CO., LTD.,  
14, SHERBORNE LANE, LONDON, E.C. 4,  
AND AT LLOYD'S.

28 Aug 1922

It is some little time  
since we placed any message  
for you we trust that you  
are bearing us in mind  
Yours faithfully  
John Foster Esq  
JFB



344



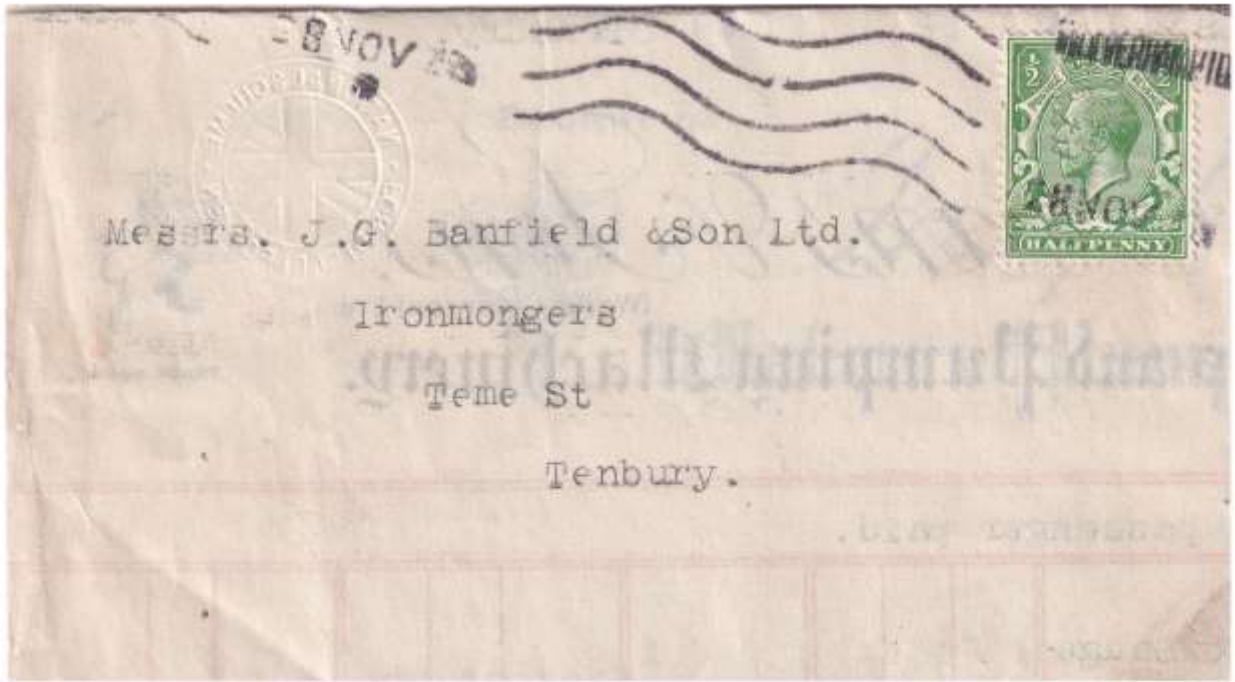

471 TELEGRAMS "EVANS, WOLVERHAMPTON" TELEPHONE WOLVERHAMPTON 39



Sole Licensees for THE "PICKERING" GOVERNOR. FOR THE UNITED KINGDOM, BRITISH DEPENDENCIES AND THE CONTINENT.

LONDON OFFICE: SALISBURY HOUSE, LONDON WALL, E.C. DEPOTS: GLASGOW, NEWCASTLE-ON-TYNE.

*Culwell Works, Wolverhampton.* Nov 22nd 1923

Messrs. J.G. Banfield & Son Ltd. Tenbury.

BOUGHT OF

 *Joseph Evans & Sons* (WOLVERHAMPTON) LTD.  TRADE MARK

Makers of Pumps and Pumping Machinery.

Per G.W. passenger paid.

1	16"x 3 1/8" inside x 20 Gauge Copper Cylinder.				13	0		
1	3 1/8" Fig 1030 Bucket with strap for wood rod				15	0		
	Carriage				2	3		
					2	1	9	3

1026

E. & O. E.

N.B.—ANY DISCREPANCY IN THIS INVOICE SHOULD BE NOTIFIED TO J. E. & S. (W) LTD., AT ONCE, AS NO ALLOWANCE CAN BE MADE AT SETTLEMENT. RETURNED GOODS WILL NOT BE RECEIVED WITHOUT PREVIOUS CORRESPONDENCE.

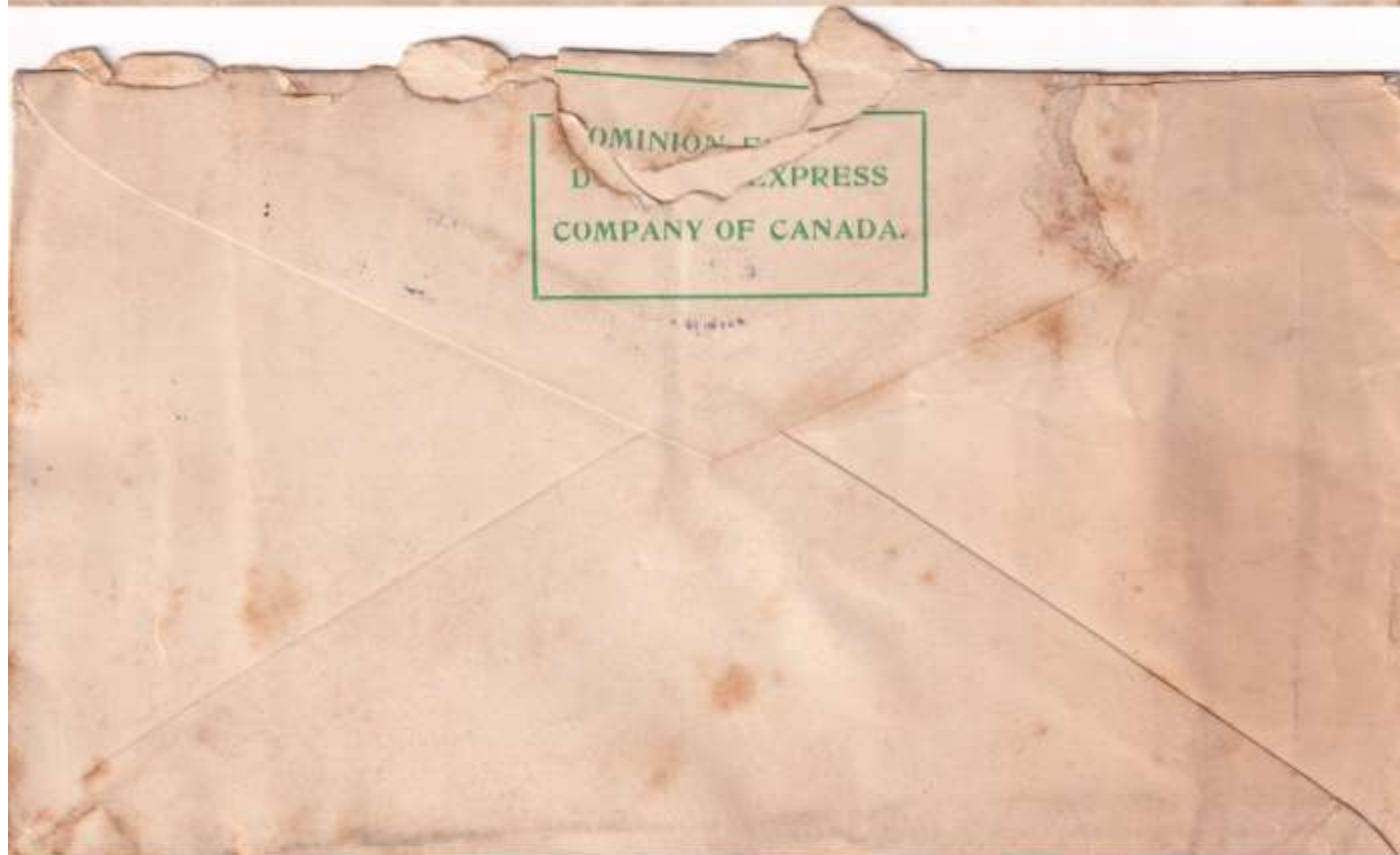

347



267

N<sup>o</sup> 27315

8 361,20

9823

Firma Goldman, Sachs & Co., New-York.

*wolle zahlen gegen diesen Scheck aus meinem Guthaben  
an T. & A. Bata oder Order*

PAID BY CHECK  
NEW YORK

Dollar : Dreihunderteinundsechzig 20/100

*Essen den* 13. Juli 1926

ppa. Simon Hirschland  
*Simon Hirschland*



PAY TO THE ORDER OF ANY BANK, BANKER OR TRUST CO.  
1-107 AUG 4 1926 1-107  
GUARANTY TRUST CO. OF N. Y.



Pay to the order of  
Guaranty Trust Co.  
of New-York, London,  
T. & A. Bata, Zila.



349



BRITISH  
ARE B



Messrs. Western Screw Products,  
St. Louis,  
USA



ADDRESS  
TO  
YOUR MAIL  
STREET AND  
NUMBER





Messrs. J. Dickinson & Co., Ltd.,  
65, Old Bailey,  
E.C.4.



PRINTED PAPER RATE.



*messrs. Billinge Collieries Ltd.,  
Billinge,  
nr. Wigan*

112A-1/26-10M.

**British Engine, Boiler & Electrical Insurance Co., Ltd.**

Telegrams:  
"LONGRIDGE, Manchester."  
Telephone 7460 City (5 Lines).

Head Office—24, Fennel St.,  
Manchester.



Date as Postmark.

**FACTORY AND WORKSHOP ACT 1901.**

*no. 4 Multitubular Boiler at Brown Heath*

*Colliery, Billinge, nr. Wigan*

*The annual Thorough Examination of the above Boiler will shortly fall due.*

*We shall therefore esteem it a favor if you will let us know what would be a suitable date (or dates) for the inspection, so that we may instruct our Surveyor to attend.*

MICHAEL LONGRIDGE,  
Chief Engineer.

*17  
1929*

*ms*



352



S. Payton, Esq.,  
"Floristan"  
16 Chatsworth Road.  
Torquay.  
Devon.

FRANCIS, DAY & HUNTER, Ltd.,

LONDON:

138-140, Charing Cross Road, W.C.2.





Messrs. Monarch Marking System,  
Dayton,  
Ohio,  
U. S. A.

EDWIN JONES & CO. LTD.  
SOUTHAMPTON.

If undelivered, return to T. H. Downing & Co., Ltd., Leicester.



MESSRS. WILKINS & CO.,  
HIGH ST.  
HAVERHILL.

9 676

2160 01



ALPHA

STATEMENT



SENSOLA

BRANCH WAREHOUSES:  
LONDON: 3A & 4 WOOD STREET & 3-4 MITRE COURT, E.C.2  
GLASGOW: 10 & 18 STOCKWELL STREET,  
MANCHESTER: 10 GEORGE STREET,  
LIVERPOOL: CABS STREET, CLAYTON SQUARE,  
CARDIFF: FREDERICK STREET,  
BIRMINGHAM: CARLTON HOUSE, 28 HIGH STREET.

LEICESTER.

**E**

DR TO

T. H. DOWNING & CO. LTD.

DATE	DEBITS	CREDITS	BALANCE DUE
1931	67 <sup>6</sup> / <sub>100</sub> Goods		
MAR 3	12.10		
17	8.4 1/2		
18	1.2.1		
24	1.18.5		
			4.1.8
			Dis. 2.9
			3.18.11

RECEIVED WITH THANKS

By Cheque £3.18.11

p.p. 12 MAY 1931

T. H. DOWNING & CO. LTD.



*Handwritten signature*

*Handwritten signature*

2190 01

*Handwritten mark*

WHEN RETURNING THIS STATEMENT DO NOT TEAR OFF THE TOP PORTION

356



# POST CARD

THE ADDRESS TO BE WRITTEN ON THIS SIDE



Messrs Abbott & Co., Ltd.,  
Newark Boiler Works,  
Newark-on-Trent.

W/L

*Cable Address:*  
R. LONDON.  
*Phone:*  
H. (7 LINES).

*Warehouses:*  
32, 34, 36 & 38, Southwark Street.



(W. H. WILLCOX & CO., LTD.)

Offices: 38, SOUTHWARK STREET, LONDON, S.E. 1.

*Telegraphic Address:*  
ENGINPLYS, BOROH, LONDON.

*Works:*  
Castle St., Worcester St., & Red...

21 JAN 1932

No. 3 Handy Hoist

Referring to our enquiry dated 16.1.32.  
reference R/ 843 regarding the above  
goods, please let us have your reply  
immediately, as this matter is now  
becoming urgent.

Answered.....

6/3

POST CARD

THE ADDRESS TO BE WRITTEN ON THIS SIDE



THE FREE  
A SQU



Messrs. Abbott & Co.  
Newark Boiler Works,  
Newark-on-Trent.

Our Address:  
ENGINEERS, LONDON.

Telephone:  
HO 3140 (7 LINES).

Warehouses:  
32, 34, 36 & 38, Southwark Street.



(W. H. WILLCOX & CO., LTD.)

Offices: 38, SOUTHWARK STREET, LONDON, S.E. 1.

Telegraphic Address:  
ENGINEERS, BOROH, LONDON

3/10/32  
Morse:  
Castle St., Worcester St., & Redcross St.

Your credit note 3/10/32 for 10<sup>s</sup>/<sub>6</sub>  
STOCKTAKING.

REF. WGY.

Please note we are altering date of above **CREDIT**  
~~note~~ to **SEP 30TH** ~~October 1st~~, as goods were ~~received~~ **returned** ~~before~~  
September 30th, and on account of our annual Stock-  
taking.

PRINTED PAPER.

REPORT OF THUNDERSTORM (Continued).

2. SEVERITY.

SLIGHT

3. WEATHER (Rain, hail or snow).

RAIN

4. WIND. (Direction and strength, change, if any).

S.

5. TEMPERATURE. (Any change during storm).

6. FURTHER OBSERVATIONS AND REMARKS.

DISTANCE COULD NOT BE ESTIMATED OWING TO ABSENCE OF LIGHTNING.



S. MORRIS BOWER,  
Langley Terrace,  
OAKES,  
HUDDERSFIELD,  
YORKS.

These cards may be returned by half-penny post if all entries refer solely to the thunderstorm and current weather.

5/10M/5/33.

1933, 7 15  
(year) (month) (date)  
DATE OF STORM.

Observed from ( or from within ) Station No. ....  
a half-mile of  
OR from position..... 1 1/2 miles..... S.E. of FOREST GATELEY.  
(distance) (direction) (railway or observing station)

REPORT OF THUNDERSTORM.

1.	Time & a.m. or p.m.	Direction	t or l or both	Estimated Distance
First seen or heard	† B.S.T. or G.M.T. 6.55	S	t.	—
Overhead or Nearest			tt	
Last seen or heard	7.25	S	t.	—

Very heavy rain, or hail, commenced at.... 7.05 P.M.

Signed..... J.A. Washe....., Observer.

Distance : FIVE SECONDS indicate ONE MILE.  
Weather Letters : t - thunder ; l - lightning ;  
tl - thunderstorm ; r - rain ; h - hail ; s - snow ;  
R - very heavy rain ; ll - continuous lightning ; etc.  
† Strike out either British Summer Time or G.M.T.

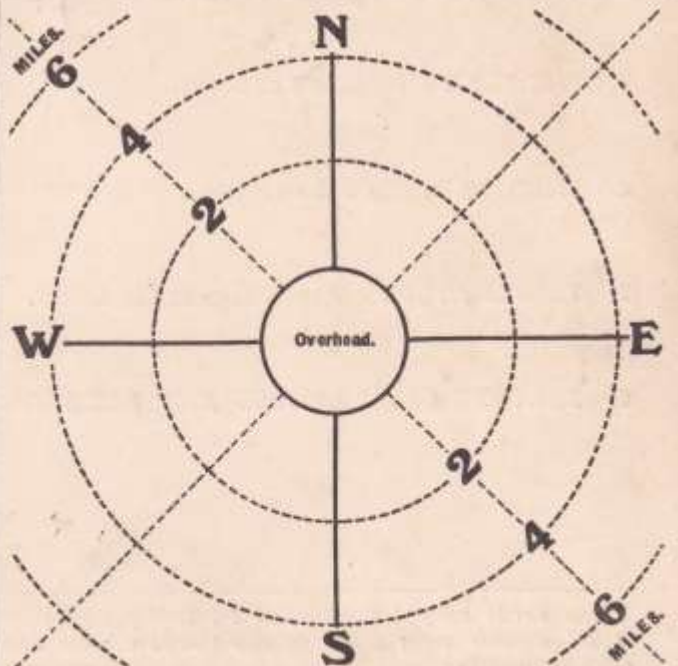





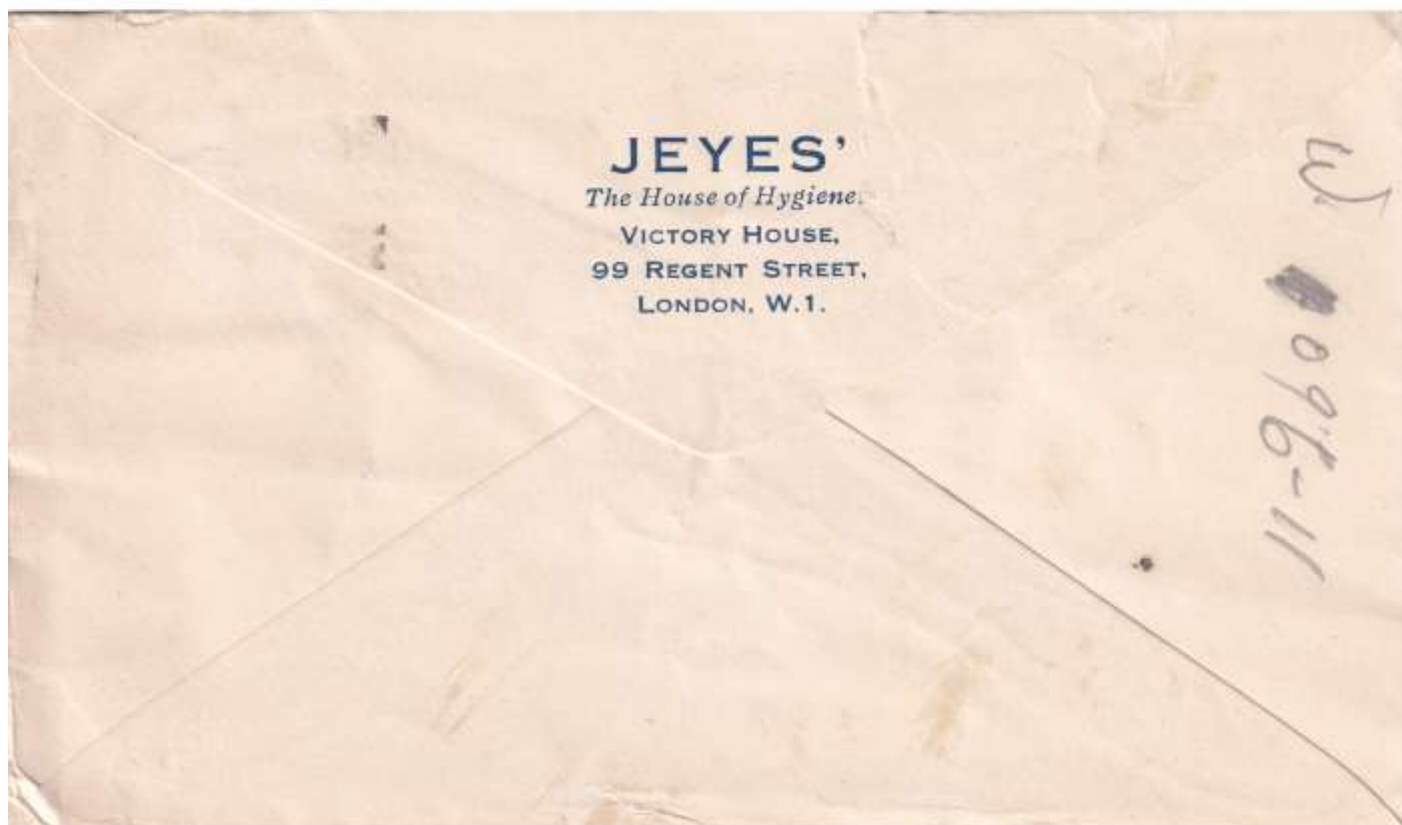
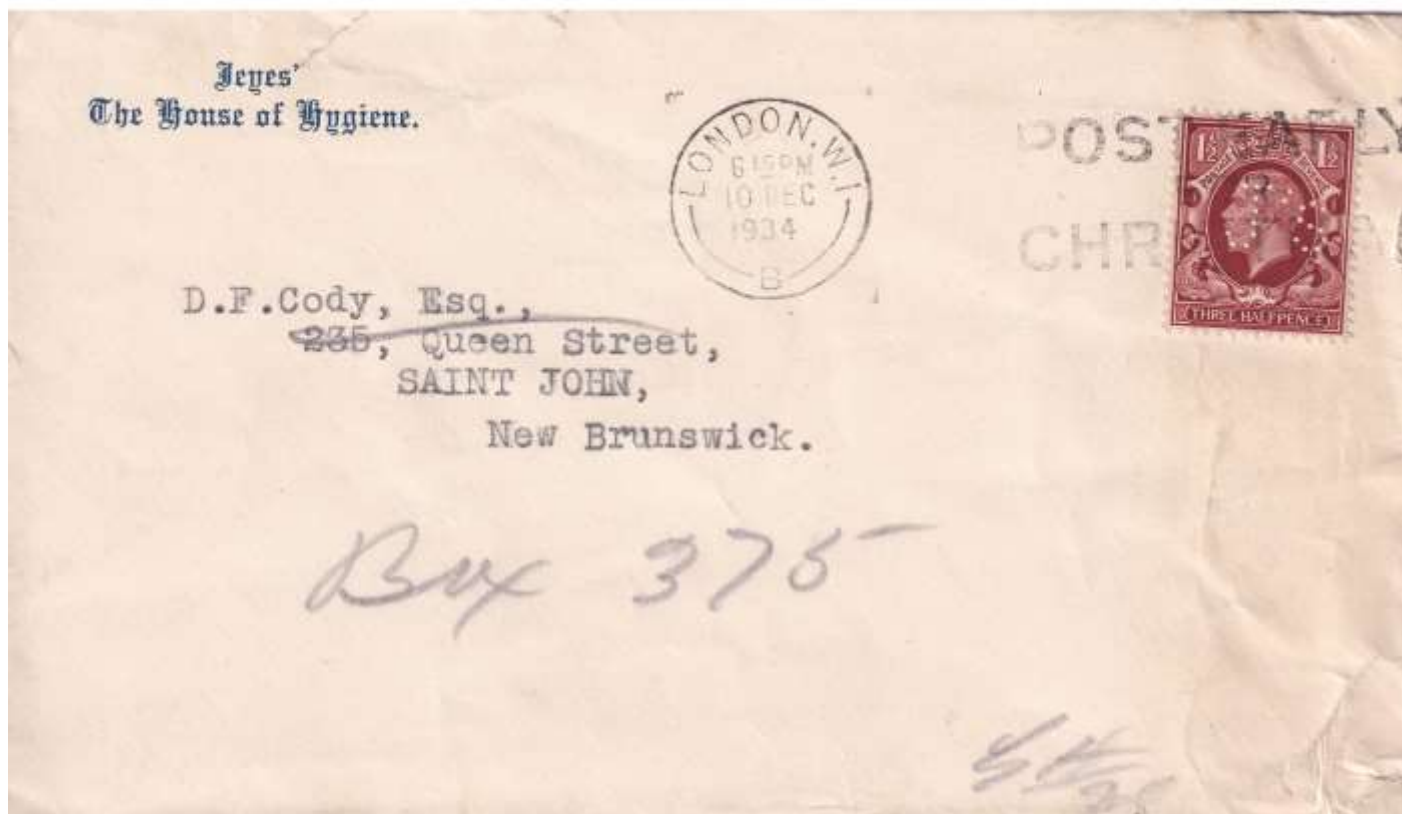

POST CARD

THE ADDRESS TO BE WRITTEN ON THIS SIDE



The Dorking Grey Stone Lime Co., Ltd.,

BETCHWORTH, Surrey.

Cable Address:  
ENGINSPLYS, LONDON.  
Telephone:  
HOP 3140 (7 LINES).

Warehouses:  
32, 34, 36 & 38, Southwark Street.



Offices: 38, SOUTHWARK STREET, LONDON, S.E. 1.

Telegraphic Address:  
ENGINSPLYS, BOROH, LONDON.

—  
Clerks:  
Castle St., Worcester St., & Redcross St.

YOUR INQUIRY...Copper...Steam Pipes.

DATED..4.7.34.....Ref...SN/MS.

DEAR SIR ,

We beg to thank you for your esteemed inquiry as above. We are going into the question of cost, and hope to quote you in the course of a post or so, when we trust our prices will enable you to favour us with your valued order.

Yours faithfully,

W. H. WILLCOX & Co., Ltd.

Ref. E/D.

(MX)-3/33.

363



364



365

BABCOCK & WILCOX LIMITED  
BABCOCK HOUSE, FARRINGTON STREET,  
LONDON, E.C.4.



Borough of Weymouth & Melcombe Regis, *Perf. in B.W.*  
Borough Electrical Engineer's Office,  
Weymouth.

366

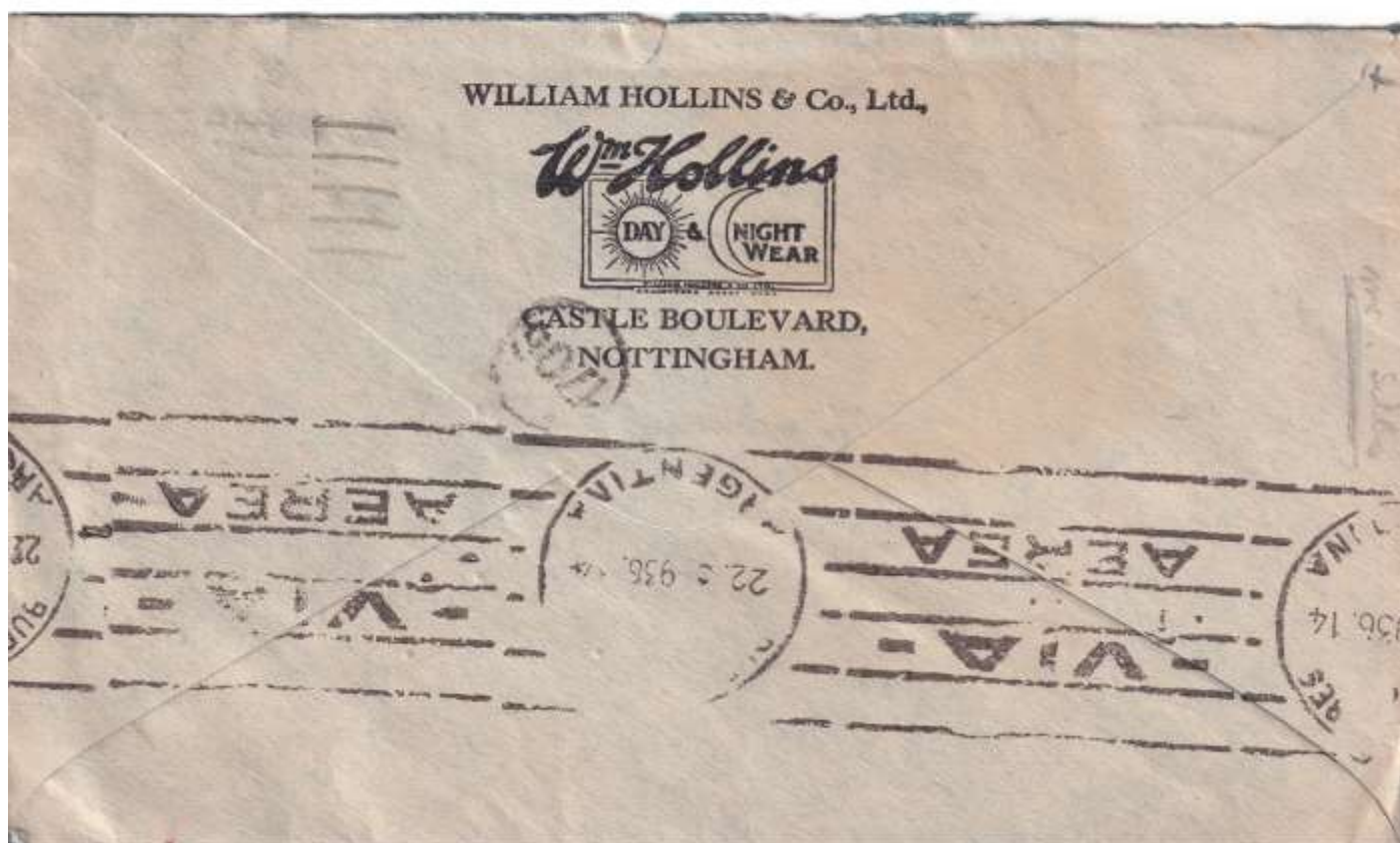

367

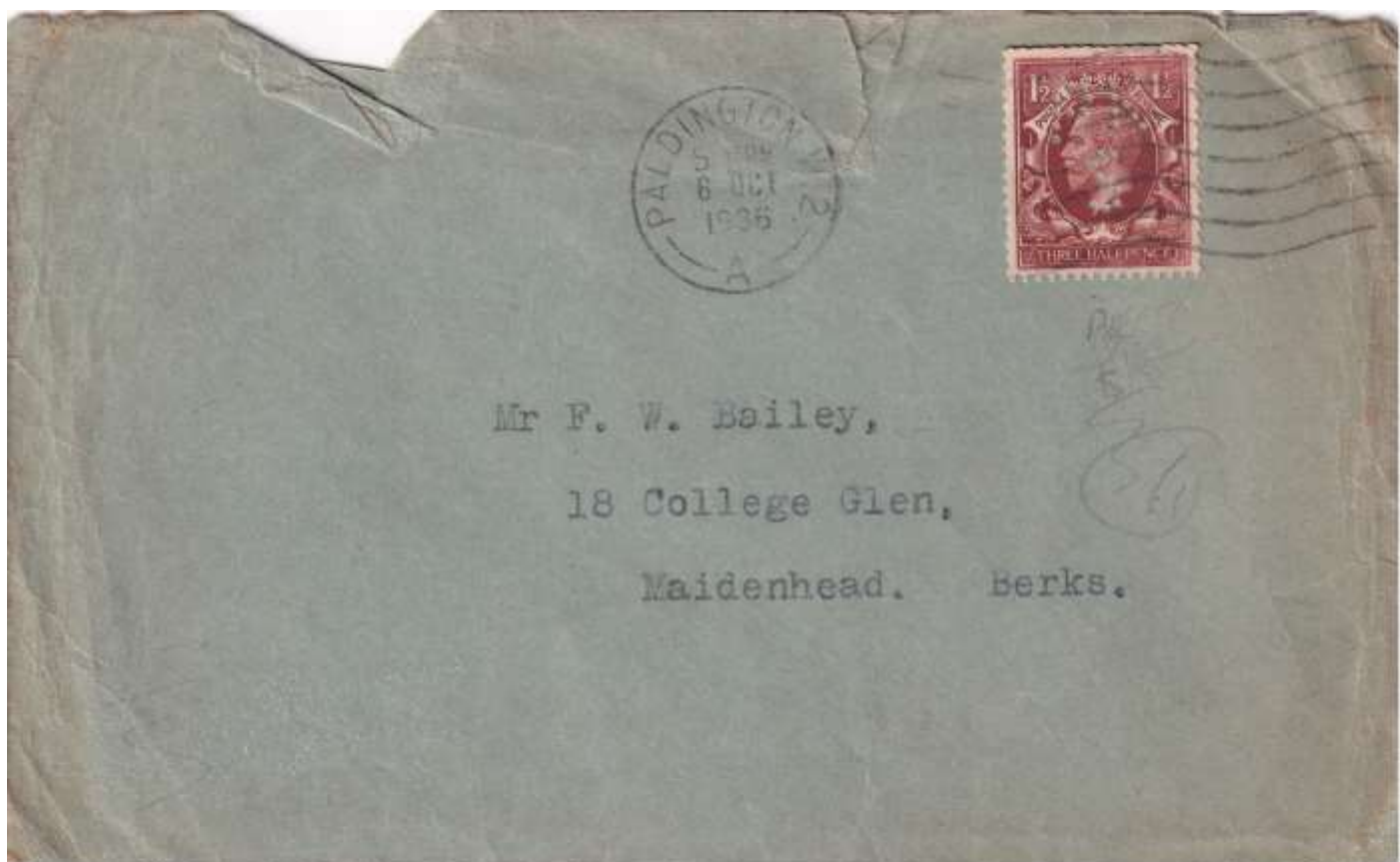



Messrs Abbott & Co.Ltd.,  
NEWARK-ON-TRENT.

**W. H. WILLCOX & Co., Limited**

**Manufacturers,  
MERCHANTS & SHIPPERS**  
TELEGRAPHIC ADDRESS:  
ENGINSPLYS, BORDH, LONDON.  
CABLE ADDRESS:  
ENGINSPLYS, LONDON.

COSES -  
A.S.C. 204 & 204 BIDDON.  
MARCONE INTERNATIONAL.  
BENTLEY'S.  
MOTOR TRADE TELEGRAM.  
Tel. No. Hop 3140 (7 lines).

Messrs Abbott & Co.Ltd.,

**INQUIRY FOR PRICE**  
(THIS FORM TO BE RETURNED)



32 to 38, Southwark Street,

London, S.E.1.

RECEIVED Date 7/1/36.  
- 8 JAN 1936

DEAR SIRS,

Please quote below your very lowest price to us for RE-SALE, with full particulars in regard to PACKING, DELIVERY, &c., for goods mentioned hereunder.

Yours faithfully,  
W. H. WILLCOX & Co., LTD.

GOODS	Price	Per	Discount	Cash Terms	Packing
Ref. B/739.					
1 - Handy Jib Crane & Hoist to lift 3 cwts. Height of door top from ground 9' 4".					
1 - Sling Chain to take wheat sacks 3' 6" high.					
<u>Very urgent.</u>	<i>Crane</i>	8-5-0			
	<i>As 5. H.N.</i>	4-17-6			
		<u>12-2-6</u>			



369



370



FROM:- THE BOROUGH ENGINEER, NELSON.



1938

LONDON & DISTRICT

Mr. H. Elliot,  
C/O Mr. H. Williamson,  
14, Brook Road,  
LYTHAM-ST. ANNES.

372

IF UNDELIVERED RETURN TO—

**PITT & SCOTT**  
LIMITED



1/3  
ST. PAUL'S CHURCHYARD  
LONDON  
E.C.4.



Mr. Louis M. Gibb,  
c/o Frederick Looser & Co.,  
Brooklyn,  
New York,  
U.S.A.

373

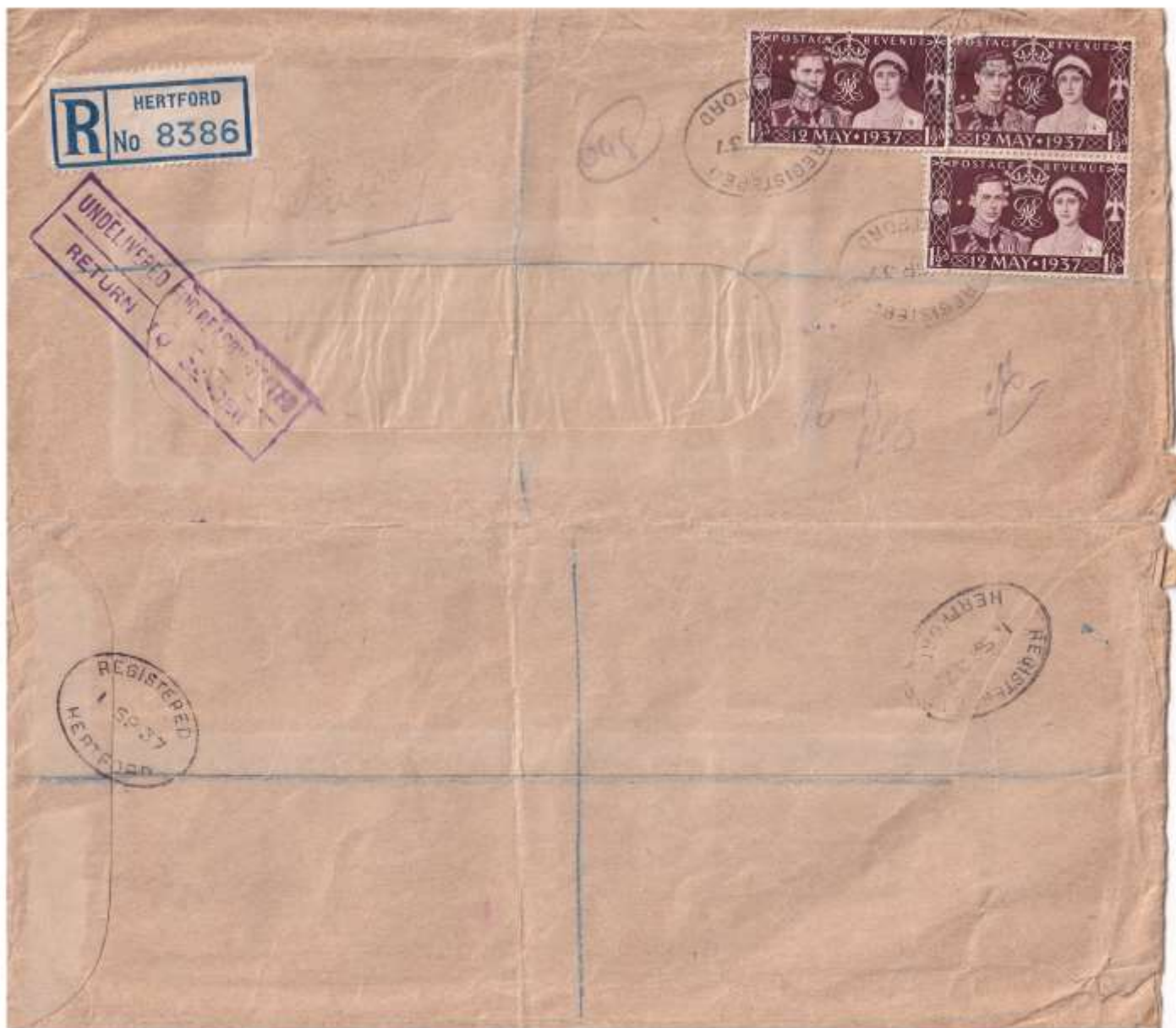

374



SIMPKIN MARSHALL LIMITED,  
4 STATIONERS' HALL COURT, LONDON, E.C.4.

375



376





Mr. & Mrs. J. Collins  
request the pleasure of  
the company of  
Sylvia and Gordon  
at the Marriage of  
their daughter Joyce  
to Mr. Roy Brown  
at Hoddesdon Methodist Church  
on Saturday, March 22nd 1941  
at 2.30 o'clock  
and afterwards at  
Methodist Church Hall  
R.S.V.P.  
24, North Road





**EXAMINER 7337**  
51-851-W.H.H. Ltd.

ENGLISH.



Snr. T. Archer,  
9, Toronto Street,  
TORONTO, ONTARIO.

Canada.

HOWSE, MEAD & SONS LTD.  
18-19, WARWICK STREET,  
LONDON, W.1.

P.C. 90  
**OPENED BY**



381

GWR (964-2 T)

Messrs. **W. A. Lambert & Sons Ltd.**  
 Mr. **Cornwall Rd. Fulham S.W.6.**

Account issued by **Factor Post on Goods**. Station **Month** **May** 194**6**  
 Kindly remit the amount of this account to: **AGENT. O.S. 6589**

**Dr. to The Great Western Railway Co** **FADDINGTON GOODS STATION.**

Cheques and Postal Orders should be crossed and made payable to the Order of the Railway Company. The only valid receipt is the Company's adhesive form.

Date	Pro. No.	Stations		Name of Consignee	Description of Goods and Marks	Weight				Rate	Amount of Paid on			Total Amount due on Consignment		
		From	To			Tons	cwt.	qrs.	lbs.		£	s.	d.	£	s.	d.
May 18		Fadd.	Wl/hpton.	Wilton B.	2 <sup>1/2</sup> Drums. <i>Wilton</i>		1	0	0	71/-				4	6	
25			Gloucester.	P. R. M.	3 Bids. B/S. <i>Solace</i>		1	8	0	58/1				5	2	
			Chippenham.	Russell.	1 Bg. Manure. <i>Kanfert</i>		1	0	0	43/10				2	11	
10			Great Western	C. A. T. S.	5 Bids. Tea Eggs. <i>Wilton</i>		2	0	0	74/9				10	3	
			Exeter.	Evans G.	1 Bx. Nitrate of P. <i>Wilton</i>		1	0	0	50/6				1	7	
					G. Forward.									1	4	5

Consignments not exceeding 3 cwt. in weight are subject to the Scale and Regulations for Small Parcels by Merchandise Trains, contained in the General Classification of Merchandise. Consignments over 3 cwt. are charged not less than the charge for 3 cwt. at the Small Parcels Scale.

60100-B.M.S. Dd. (1) 2.

382



London  
(b) Under Section 7 of  
1937, in respect of

Less advances by Ministry of Health	80,000	1 1 1/2
<b>Net amount required, and Rate in the Pound payable by Ratepayer</b>	<b>1,215,000</b>	<b>16 4</b>

# Lewisham General Rate.

In case of Non-Delivery return to  
**BOROUGH TREASURER,  
 TOWN HALL CHAMBERS,  
 CATFORD, S.E.6.**



Rates are due on demand, and it is requested that they be paid within  
 fourteen days of the receipt of this Demand Note.

Payment should be made to the BOROUGH TREASURER, TOWN  
 HALL CHAMBERS (1st Floor), 77, Mayow Road,  
 S.E.26.

or Occupier.

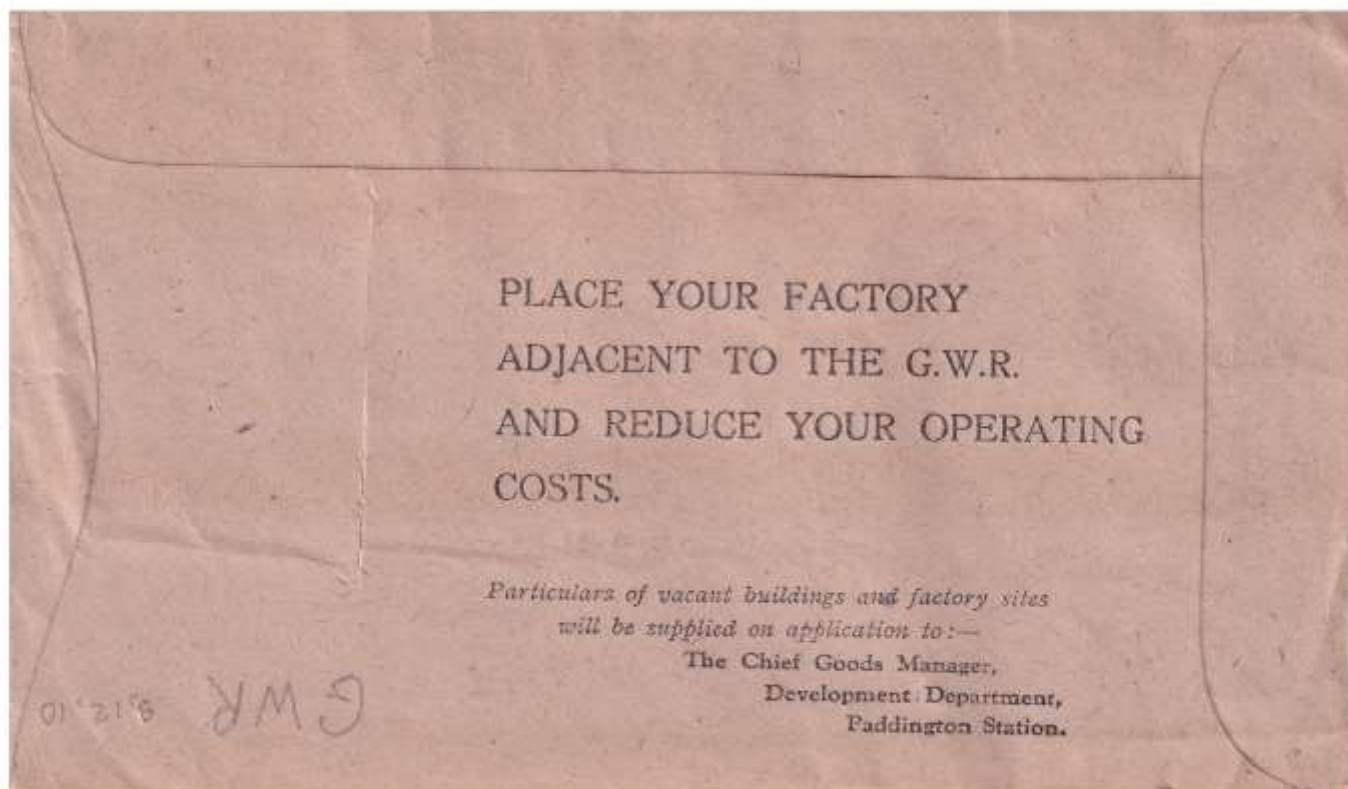

385



386

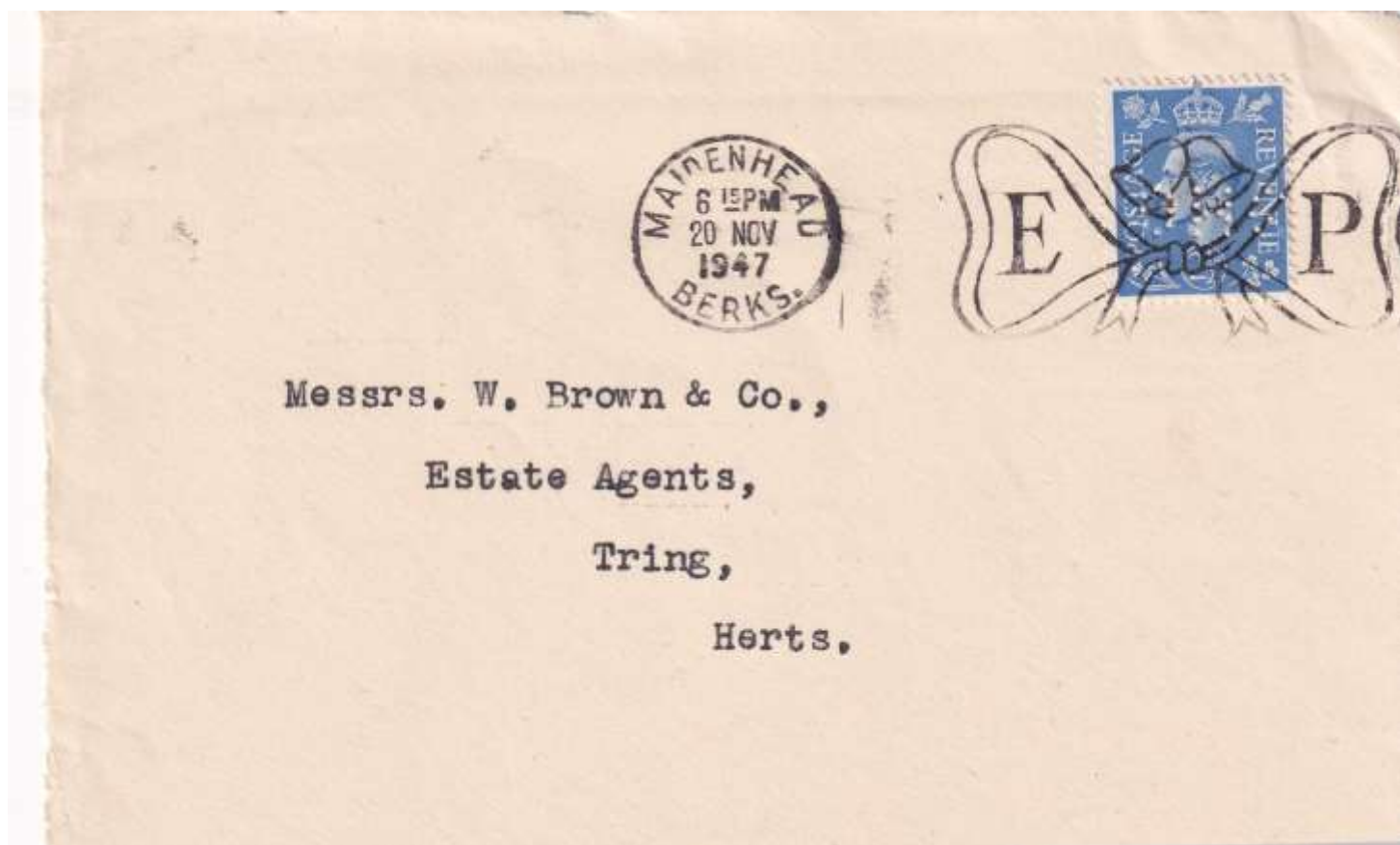

# POST CARD

THE ADDRESS ONLY TO BE WRITTEN ON THIS SIDE



Messrs. T. Whiffen & Sons Ltd.,  
Carnwath Road,  
Fulham,  
LONDON. S.W.

BFD  
131011

## DRUG BUYING DEPT.

From **BOOTS PURE DRUG CO. LTD.,**

19/3/48.....194...

STATION STREET, NOTTINGHAM.

Please quote us by return your lowest price for

20/30 cwts. Almond Oil.

9/3 lb nett

Subject to being unsold

submitting..... us a sample, and state when delivery can be given.

**BOOTS PURE DRUG CO. LIMITED.**

24 MAR 1948
Recd. 22 MAR 1948
24/3/48

Quotations and samples must be addressed to Drug Buying Department.



388

Olympic Games  
29 July 1948



Block of 6





THE DIPHTHERIA PREVENTION CLINIC

THE PUBLIC HEALTH DEPARTMENT

THE COUNCIL HOUSE

CONGREVE STREET

BIRMINGHAM, 3

CITY OF BIRMINGHAM  
**DIPHTHERIA IMMUNISATION DEPARTMENT**  
 RECORD CARD

Full Name ..... Date of Birth.....

Address .....

A.P.T. 0.2 c.c. Date..... Series No.....

A.P.T. 0.5 c.c. Date..... Series No.....

A.P.T. Supplementary Dose ..... c.c. Series No.....

Date.....

Doctor's Signature ..... Date.....

Address ..... Tel. No.....

This space is reserved for Official Registered

**R** London, W.C. 224  
No 0557

# REGISTERED LETTER

THIS LETTER MUST BE HANDLED BY AN OFFICER OF THE POST OFFICE AGAINST A RECEIPT.



TO *The Manager*

*Express Dairy Co. (London) Ltd*

*64, Stafford Rd*

*Wellingborough  
Northants*

Registration

Fee ..... d. paid,  
(See note on back)

Name and Address of Sender

FROM **EXPRESS DAIRY CO.,**  
**15, 17, TAVISTOCK PL.,**  
**W.C.1.**

## Compensation

Subject to the limitations and conditions notified in the Post Office Guide, the registration fee of 4d. covers compensation up to £5 for loss or damage of an Inland Registered Letter, and up to £2 18s. for the entire loss of a Registered Letter sent to a

place abroad. To cover higher amounts extra fees must be paid as indicated in the Guide. When a higher registration fee than 4d. is paid on an Inland Registered Letter the amount should be inserted in the space provided on the front of this envelope.

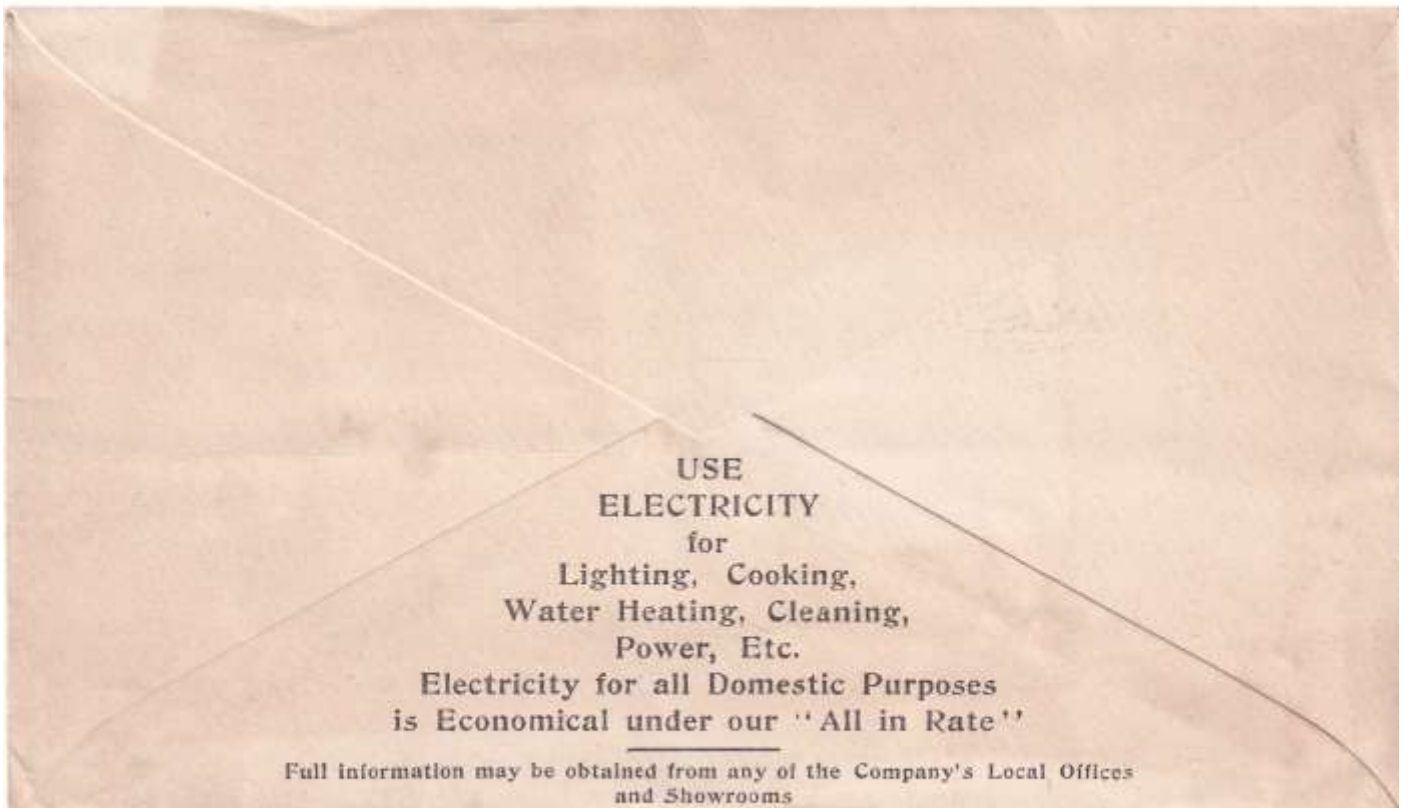

393

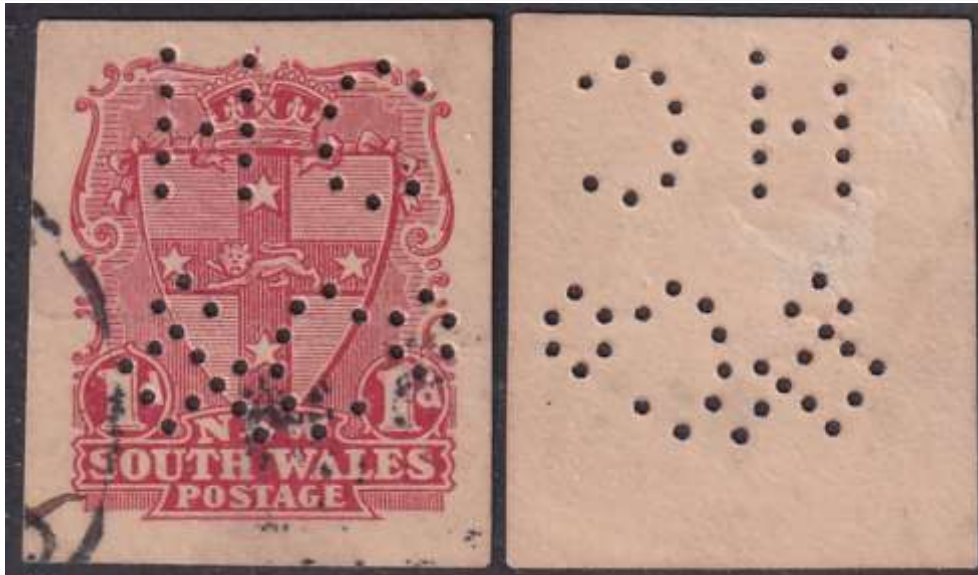
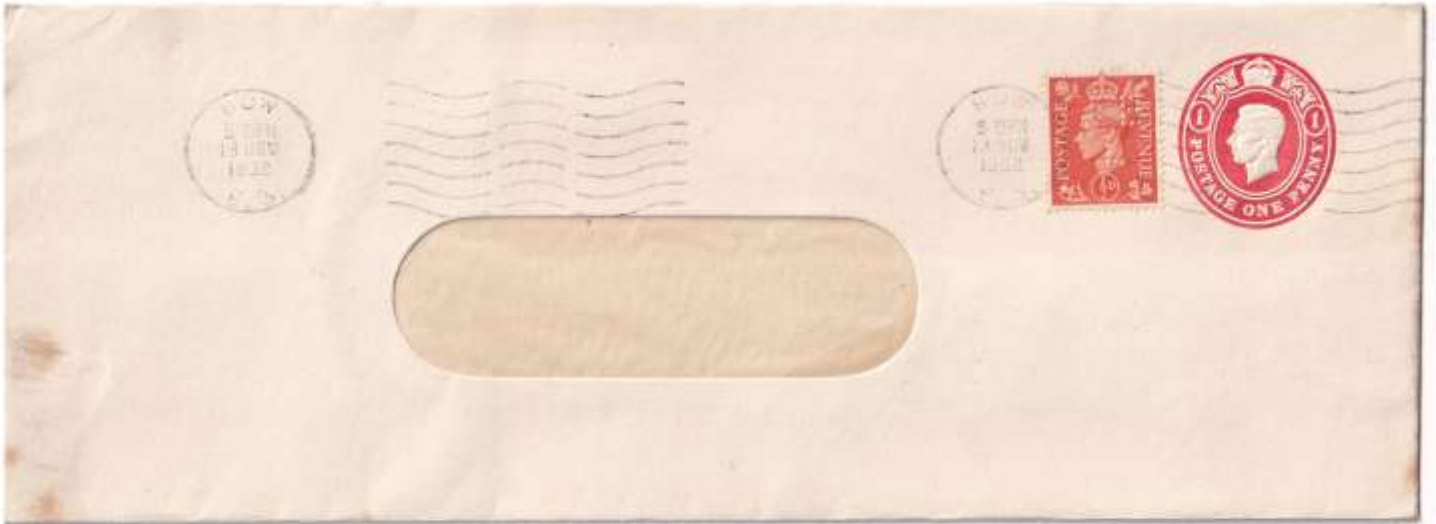

412

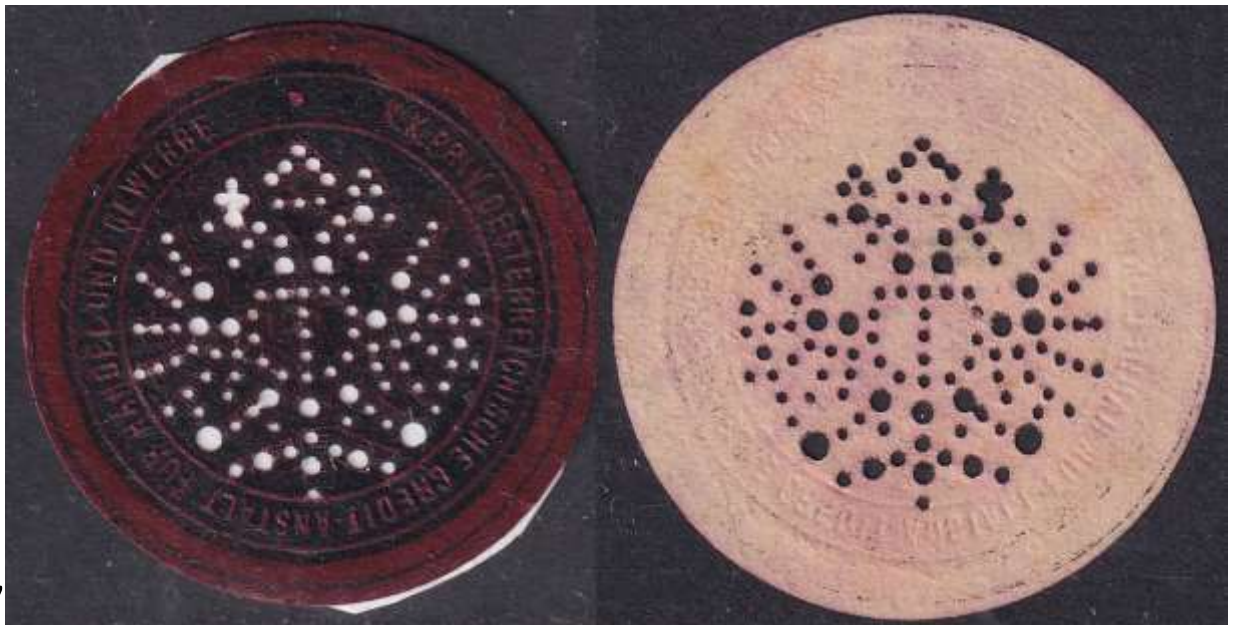

417

443



460



474





478

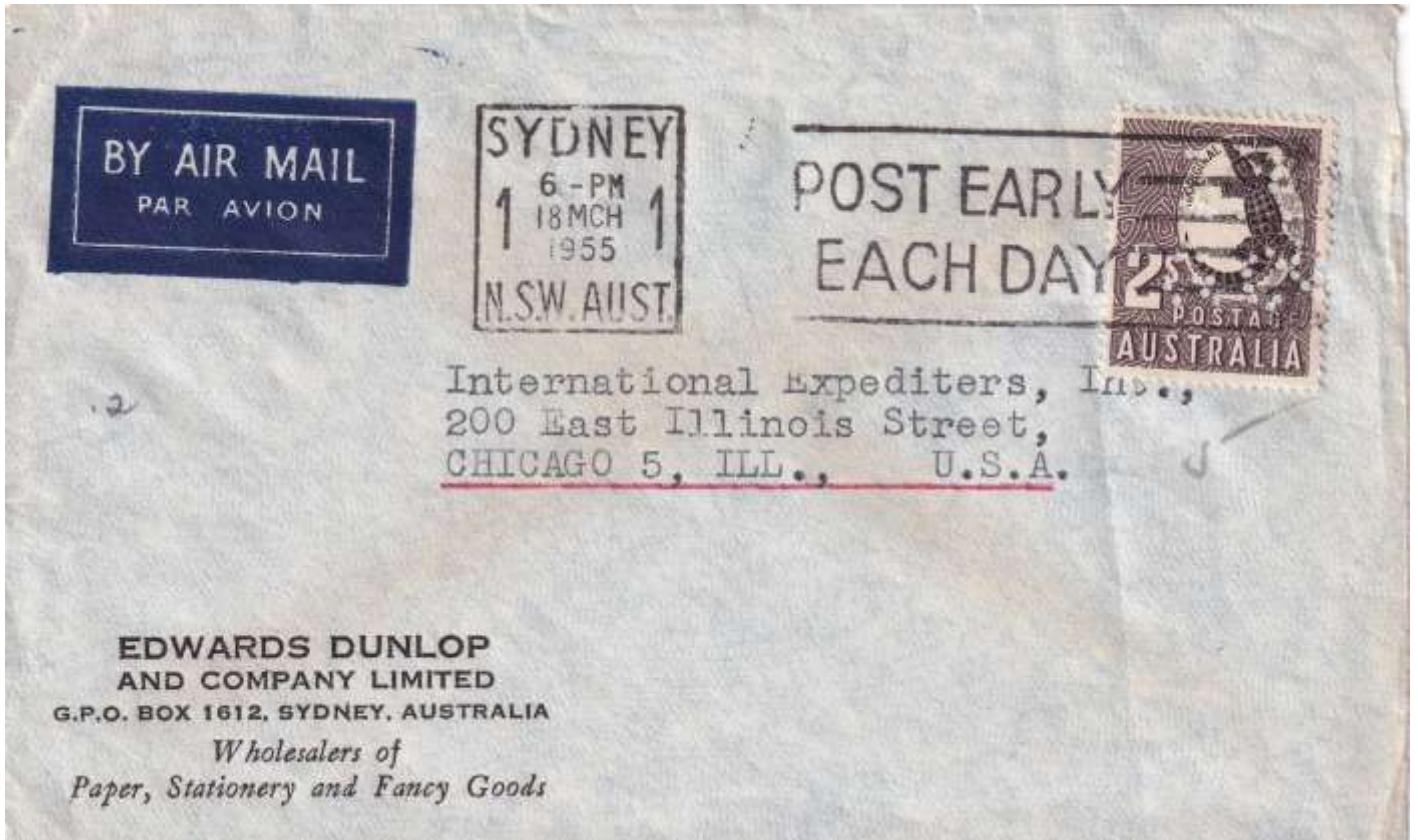

479



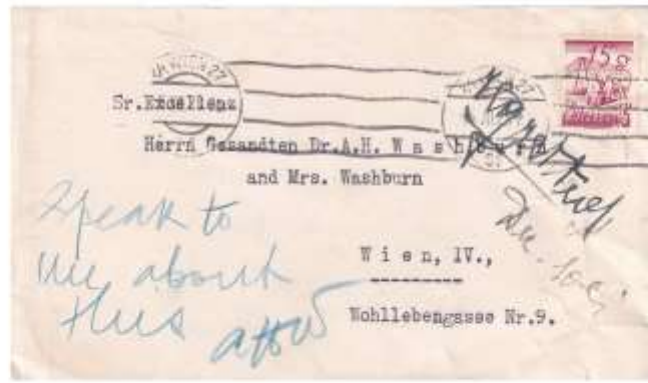

**A. HARTRODT**  
**ANVERS**

Scaldia Buildings, Quai Ortelius, 2

**HAMBURG**  
Mönckeberg-Haus

**BRÈME**  
33/4 Langenstrasse

**LUBECK**  
6 Hafenstrasse

**LEIPZIG**  
1 Parkstrasse

**DRESDE**  
24 Güterbahnhofstrasse

**LONDON E. C.**  
9/10 St. Mary-at-Hill, Eastcheap

**LIVERPOOL**

18 James Street  
Mersey Buildings

**GOTHENBURG**  
3 Skeppsbron

**GÈNES**  
Piazza S Siro 6/5

**BUENOS-AIRES**  
Casilla 1280  
Calle Corrientes 685

**IMPRIMÉ**



*Messieurs*

Schwan-Bleistift-Fabrik  
Nürnberg.

482

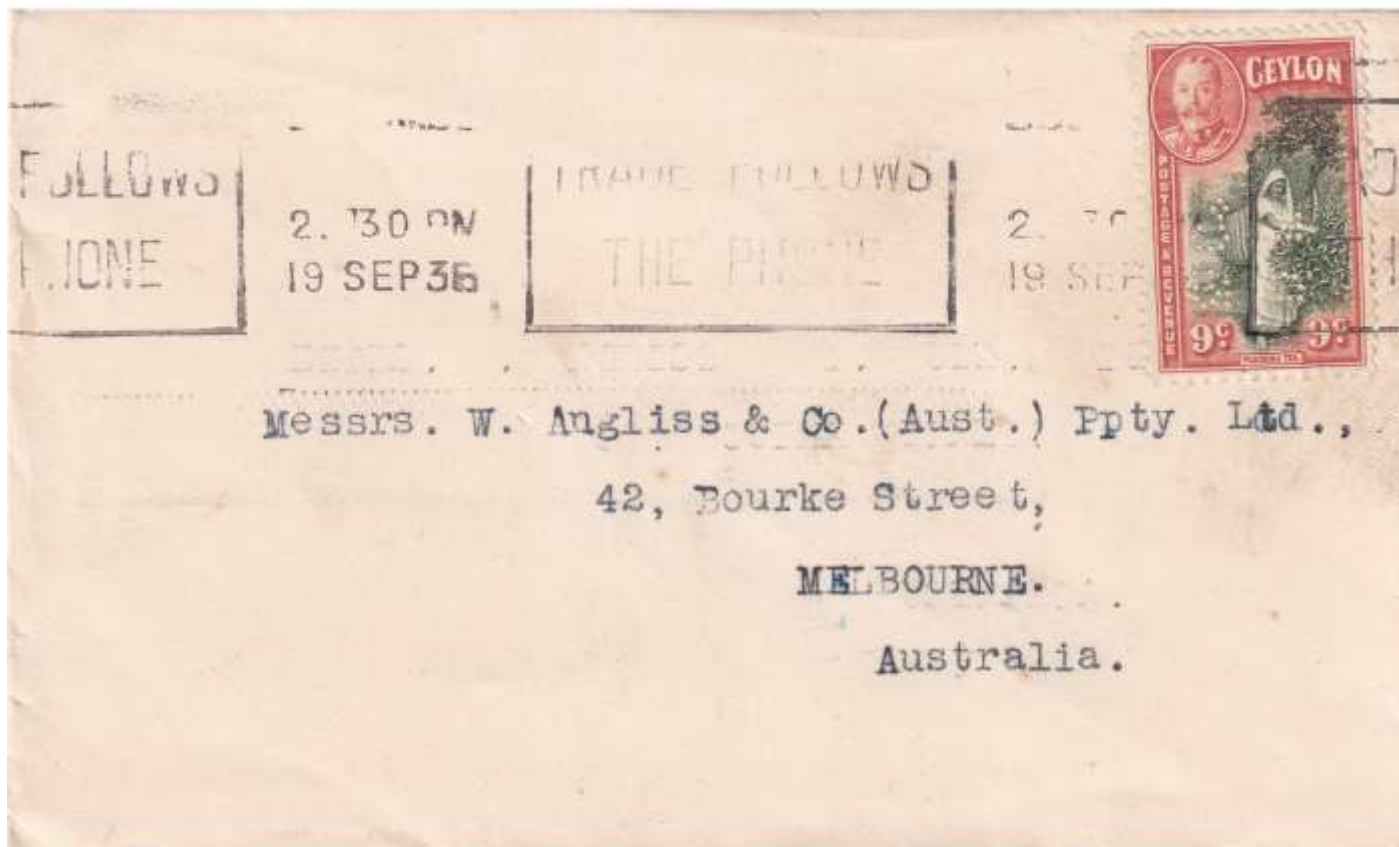



485



Messrs. The Tupper Thurlow Sales Co. Inc.,  
155 East 44th Street,

New York City.  
-----

U. S. A.

**1/8 L. E. BRUUN**  
EXPORT  
COPENHAGEN Ø.  
D E N M A R K

706514420

# Jydske / korsbånd

Jernbanegade 44-52  
6000 Kolding - 05-52 33 33

IMPRIMES A TAXE REDUITE



BLAD

JYDSKE ÅBENRÅ/TØNDER

UDGIV. DATO

81.07.17

DISTRIKT

90013

OSKAR SØRENSEN  
RECEPTIONEN  
GRØNKLITT SEMESTERBY  
S-79400 ORSA  
SVERIGE

KONTONR.

1-06338-7

FØRSENDELSKODE

01-6017-000

C: 64 - 001

IALT

1



Hrr. Dr. B. Lundh,  
Johan Kellersvej 33,  
Valby.

P/H VALDEMAR LUTZEN 1/2

3000 THORSHAVN - FÆRØERNE

TELEFON 1020

POST BOX 20



Føroys Sparikassi,

3800 h e r  
-----

SØNDERBRO HOSPITAL

København S.







Banque Nationale de Grèce

A t h e n / Griechenland

---



**Alexander Coppel  
Solingen**

20000 IX. 34. M. 53. n.

488



489

Abschnitt.  
Coupon.

Kann vom Empfänger abgetrennt  
werden.  
Peut être détaché par le destinataire.

Postentnahmestempel.  
Timbre du bureau  
d'origine.



Name u. Wohnung (Wohnort, Straße  
und Hausnummer) des Absenders:  
Nom et domicile de l'expéditeur:

Erste Karlsruher  
Parfümerie- & Toiletteseifen-Fabrik  
**F. Wolff & Sohn,**  
Hoflieferanten,  
**KARLSRUHE i. B.**  
frei.

F. W. & S. No. 20892

1 **439 440 441** Karlsruhe (Baden) 2  
F. Wolff & Sohn

Ci-joint  
Anpassserklärungen  
Nombre de déclarations en douane

Wertangabe  
Valeur assurée

Nachnahme  
Remboursement

*via Hamburg*  
An Herrn Joseph Heinrich Heffmann  
Calle de la Moderna  
Caidal de del Parcel  
Aparado 109 (Cuba)

(Bestimmungsort) in  
(Lieu de destination) à  
Wohnung  
(Straße und Hausnummer)  
Postgewicht 4 kg 600 g  
Poids 4 - 600 "

Zollgebühren.\*  
Droits de douane.

Hamburg 7

Postleitzettel. IIIa.

Bei der beim Eingangsbüro des Bestimmungsorts  
(\*) Cadre à remplir par le bureau d'échange d'ent

Postmark and stamps on the reverse side of the document, including multiple circular postmarks from Karlsruhe (Baden) and rectangular stamps. The text is mirrored from the front side.

10 Abschn. I  
**Goupon.**  
 Nam vom Empfänger abgerit werden.  
 Peut être détaché par le destinataire.

**364** \* **Frankfurt (M.) 9** 1953  
 Collin & Schmidt

Wertangabe  
 Valeur assurée

An *L.H.*  
 À *L.H.*

**Frankfurt**  
 31.14.5-6N  
 (Wohnort, Straße und Hausnummer)  
 Nom et domicile de l'expéditeur:

**Stablissement L. Carbon**  
**Colcouse**  
 (Bestimmungsort) in  
 (Lieu de destination) à

Wohnung *20 Place du Capitole*  
 (Straße und Hausnummer)

Postgewicht Poids	kg g	Zollgebühren.* Droits de douane.*	Postleitvermerk: Altminsterol
<i>8.900</i>			

\* Von der Grenz-Eingangs-Postanstalt des Bestimmungslandes auszufüllen.  
 (\*\* Cadre à remplir par le bureau d'échange d'entrée du pays de destination.

A. 20.

Postvermerk über die Zuständigung.  
 Indication de la personne à laquelle le colis a été remis.

Eingangserscheidnis by Edgerbuch  
 Registre d'arrivée.

No.

Empfänger (bei Bestimmungen)  
 Le soussigné déclare avoir reçu  
 empfangen zu haben.

Nam

Senkung

Frankfurt (M.) 9  
 31.14.5-6N  
 Frankfurt (M.) 9  
 31.14.5-6N  
 Frankfurt (M.) 9  
 31.14.5-6N  
 Frankfurt (M.) 9  
 31.14.5-6N  
 Frankfurt (M.) 9  
 31.14.5-6N

ANDREAS HUBER vorm. K. B. HOFUHRENFABRIK

Engros- u. Export-Abteilung MÜNCHEN 34 Veterinärstr. 5/Zentraleitung

VERKAUFS-  
NIEDERLAGEN:

München  
Residenzstraße 11  
Neuhauserstraße 53

Berlin  
Leipzigerstraße 111  
Friedrichstraße 154

Nürnberg  
Königstraße 35

Charlottenburg  
Tauentzienstraße 18

Herrn

A. Schild

Grenchen.

Schweiz



**Übersee-  
Telegramme**  
nur über deutsche  
Funk- und Kabelwege



An die  
International Standard  
Electric Corporation

67, Broad Street,  
New York U.S.A.  
=====

**SCHUCHHARDT**  
Aktiengesellschaft



**B E R L I N S O 16**  
Köpenicker Straße 55

6

1874.  
GRÜNDUNGSJAHR

# EDMUND MAUTHNER

Samenzucht  
und

## SAMENHANDELS A. G.

Versuchsfelder, Grossgärtnerei

CENTRALE:  
Rottenbiller-u. 33.

BUDAPEST

FILIALE:  
Korinth Uiosn.

Hochwürden  
Hochgeboren  
Hochwohlgeboren  
Wohlgeboren

2409



Herrn  
Fr.

*Johann Nyer*

*Wilamowice*

*Polen*

1874. V. 48.000 Po.

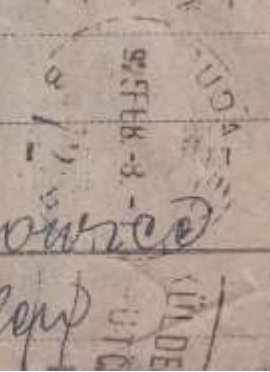

495

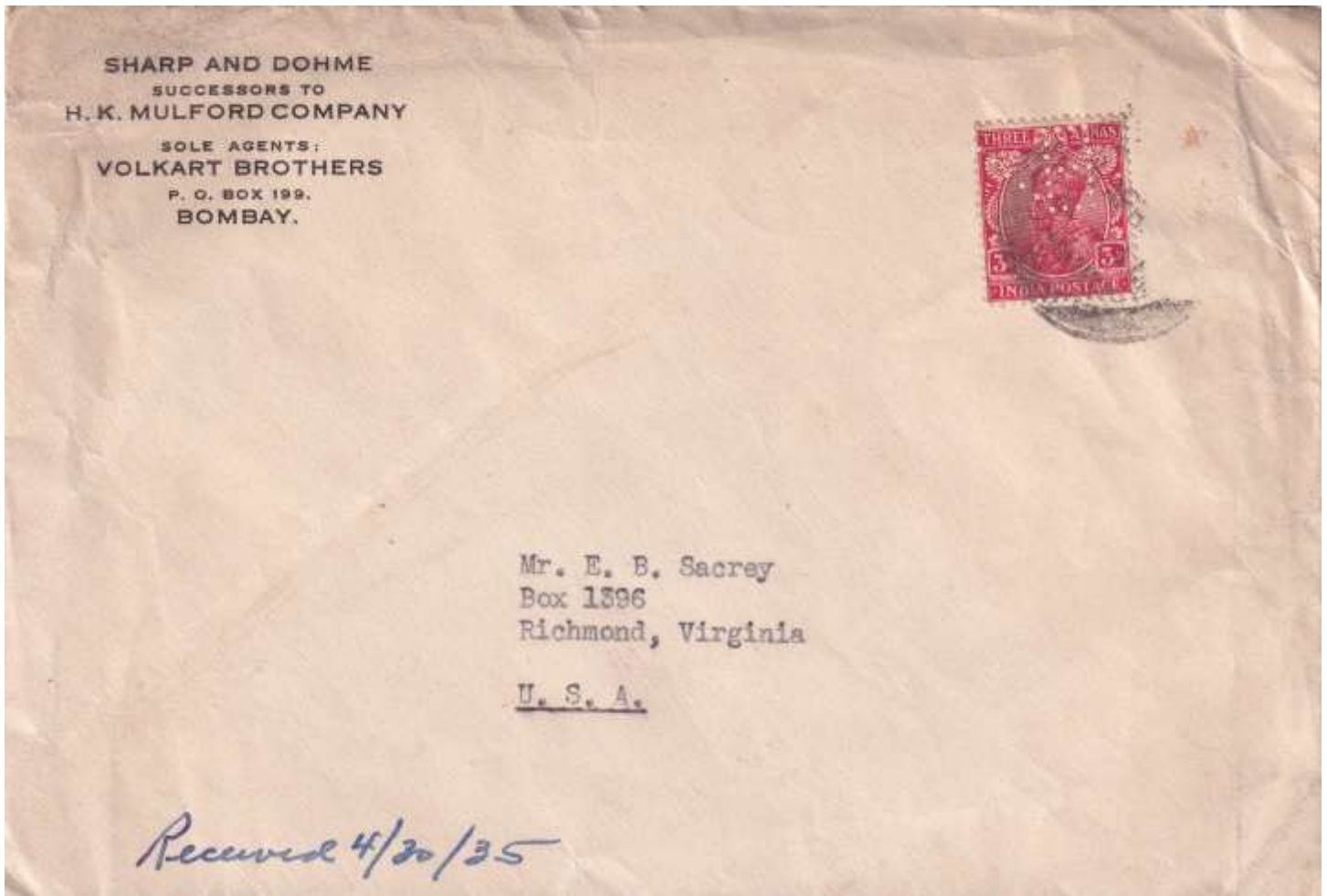

496

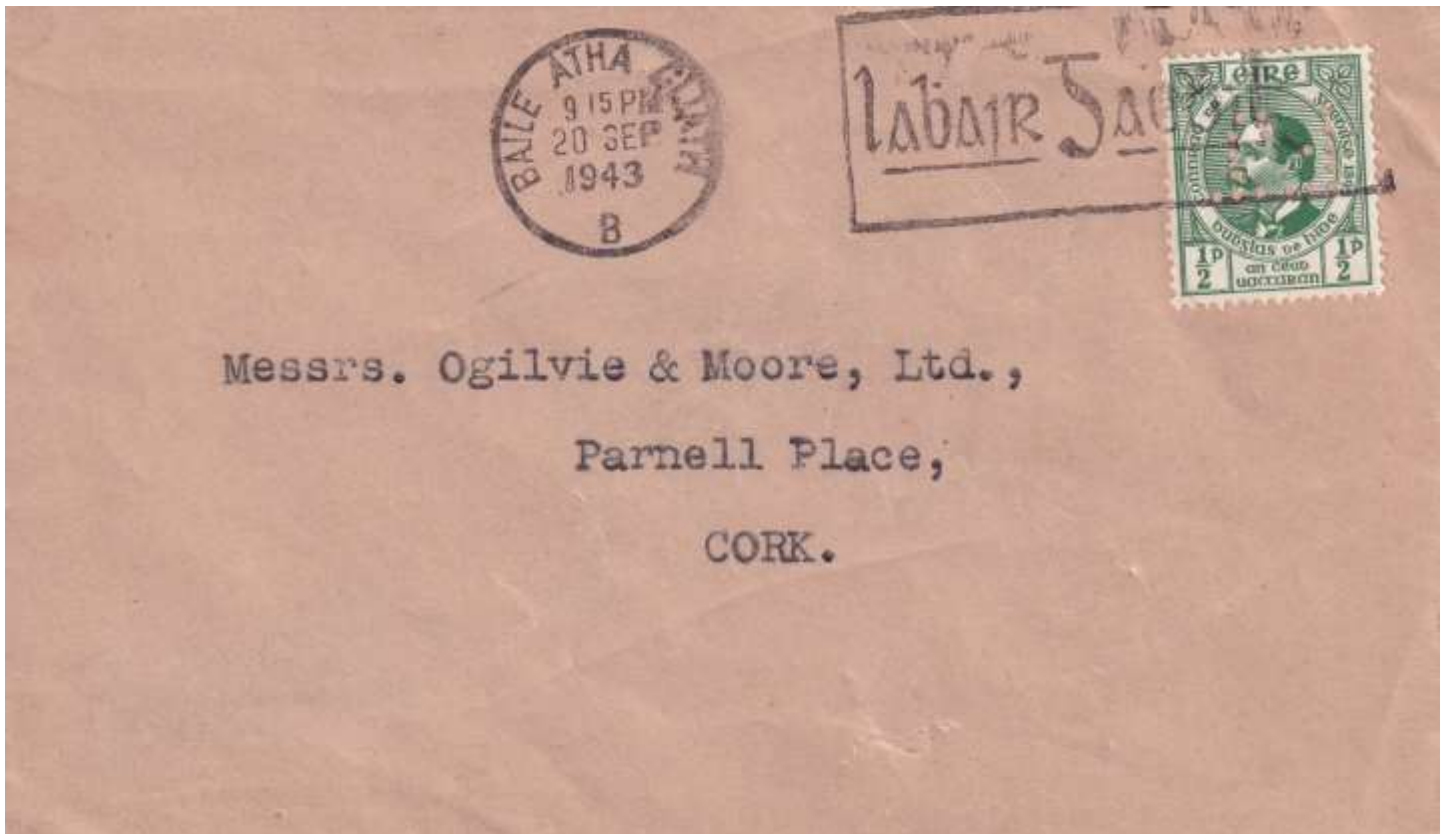



Titl. Firma

J. SCHNEIDER & Co.



Potsdamer Strasse 66

BERLIN W 35

Germania



**LLOYD TRIESTINO**

SOCIETA' ANONIMA DI NAVIGAZIONE - SEDE IN TRIESTE

Capitale Sociale L. 300.000.000 - interamente versato

2248

Stampato Lloyd 1



Geöffnet



Geöffnet



CRÉDIT LYONNAIS

Agence de Casablanca

PAR AVION  
*Paris France*

THE CHASE NATIONAL BANK

NEW YORK

(U.S.A.)

Co 113



**Scrisoare de trăsura**  
(unicat)

Documentul este emis pe bază de cerere adresată în scris la Direcția de Transport și Aeronautică a Serviciului de Transport și Aeronautică al Armatei Române.

Starea la data și ora emiterii documentului

*11.00 AM*

Scrisoarea este emisă în scopul de a asigura transportul persoanei în cauză

**Stiața de destinație:** *Platze Nord*

**Drumul (Firmei):** *Rohoma Top*

**Localitatea:** *Platze Nord*

**Strada:** *Ame de Soay Nr.*

**Nr. cererii:** *110027*

**Nr. cererii de trăsura:** *170046*

**Nr. cererii de trăsura:** *170046*

**Stiața de proveniență:** *7*

**Stiața de trăsura:** *934*

**Stiața de trăsura:** *3*

**Gratuația reală:**

**Gratuația la mijloc:**

**Gratuația de transport:**

**Debitul în lei:** *110*

**Debitul în ruble:**

**Suma interesului datorat:**

**Recepția de încasare:**

**Numele și cognomul:** *M. M. M. M. M.*

**Adresa:**

**Data:** *10/1/41*

**Procedura de trăsura:**

**Prețurile:**

**Prețurile de transport:**

**Prețurile de trăsura:**

**Prețurile de transport:**

**Prețurile de trăsura:**

**TOTAL GENERAL**

**TRANZIT**

**1014051**

*110027*

**Loc rezervat pentru aplicarea timbrelor fiscale și de aviație**

**Observații:** *Coloana de cerere este emisă în scopul de a asigura transportul persoanei în cauză.*

*Se înțelege că cererile sunt emise pe bază de cerere adresată în scris la Direcția de Transport și Aeronautică a Serviciului de Transport și Aeronautică al Armatei Române.*

*Documentul este emis pe bază de cerere adresată în scris la Direcția de Transport și Aeronautică a Serviciului de Transport și Aeronautică al Armatei Române.*

*Documentul este emis pe bază de cerere adresată în scris la Direcția de Transport și Aeronautică a Serviciului de Transport și Aeronautică al Armatei Române.*

**XIX. 1922. 110027. 110046.**