

## Two possible identifications on revenue stamps

Jacob Kisner (#2169)

Figure 1 on page 199 is a stock sales slip from June 16, 1941 that carries six revenue stamps (three federal and three New York State) with perfin pattern "JEB/&Co". This matches perfin pattern J36 in *The Catalog of United States Perfins*,

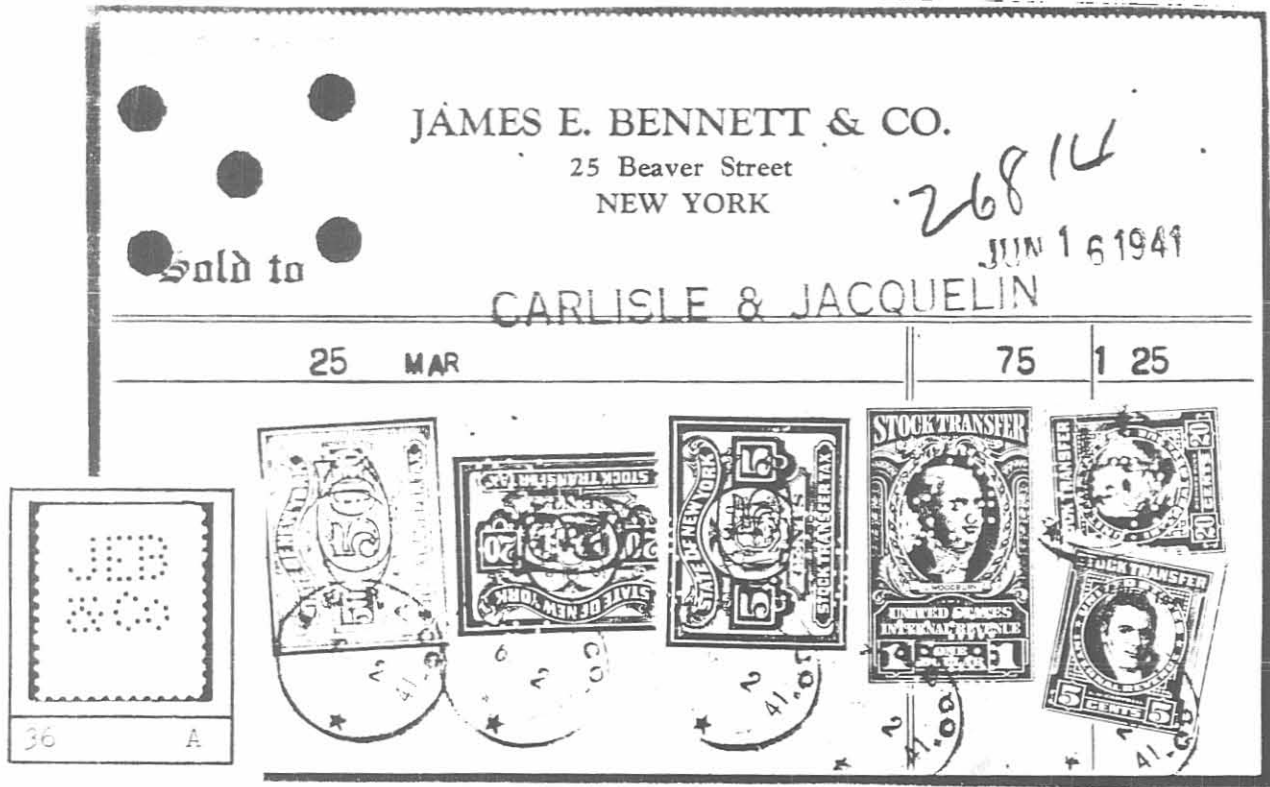

Figure 1. James E. Bennett & Company

Balough. If approved by the US Catalog Editor this would provide positive identification of pattern J36 as James E. Bennett & Company, 25 Beaver Street, New York, NY.

Perfins as perfin pattern L49.5. If approved by the US Catalog Editor this illustration would serve as positive identification of pattern L49.5's user as Lamson Brothers & Company, 50 Broadway, NY, NY.

The second stock sales slip (Figure 2) has four revenue tax stamps (two federal and two New York State). All four stamps are punched with "LB/CO" which is listed in *The Catalog of United States*

Illustrations and article have been submitted to John Randall, US Catalog Editor for evaluation.

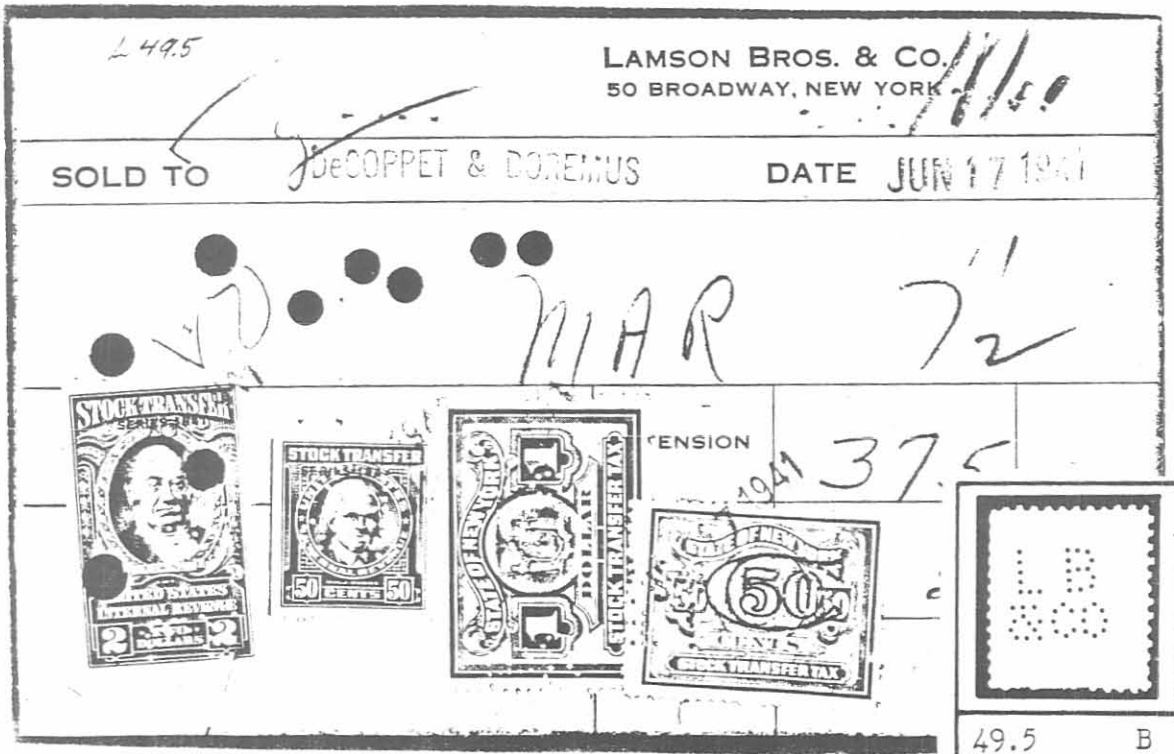

Figure 2. Lamson Brothers & Company