

DIS
POSTAL CARD

7 30 AM
1909
V 15



Mr. Erik S. Halow, M.E.,

Northern
Electric
Manufacturing
Company
#N68

Richard L. Learn (#3265) recently ran across a post card bearing a copy of U.S. pattern N-68 (NEM/CO). On the back of the address side is an advertisement for Northern Electrical Manufacturing Company of Madison, WI. The advertisement not only confirms the identification of the perfin but also provides some background about the capabilities of the company.

Form 489E (1-04) R. 22072, P. O. 13910

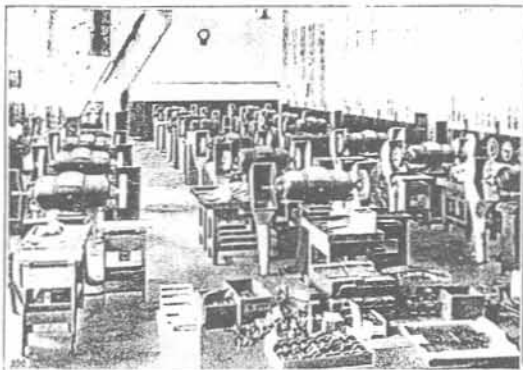

VI.

Whether grinding and buffing are incidentals to machine finish, or essentials to completion of operating parts, Northern Electric Grinding and Buffing Lathes will help cut down costs by reducing the power charge against the grinding room (power consumed is in proportion to work done), grinding is done well and quickly—note convenience with which large work can be brought to the wheels, and the enormous saving of space in the arrangement of your grinding and buffing rooms.

Won't you ask some questions about the Northern Electric Grinder? We want to have the last say—to convince you that you can make money by their use.

NORTHERN ELECTRICAL MANUFACTURING CO.

MADISON, WISCONSIN, U. S. A.