

---

# New Information From a Cover Lot (A-D Patterns)

Doug Turner (#2549)

Thanks to my wife Diane Eastman who scanned all of the covers, which are included on this note.

A-112 I bought a group of post cards on e-Bay that somehow ended up in The Netherlands. They had all been sent to various companies by the "Peterson Cipher Code Corporation asking that they verify that the information in the 1922 directory was correct. The American Foreign Banking Corporation using the A-112 perfin returned one of the cards. This is a new identification.

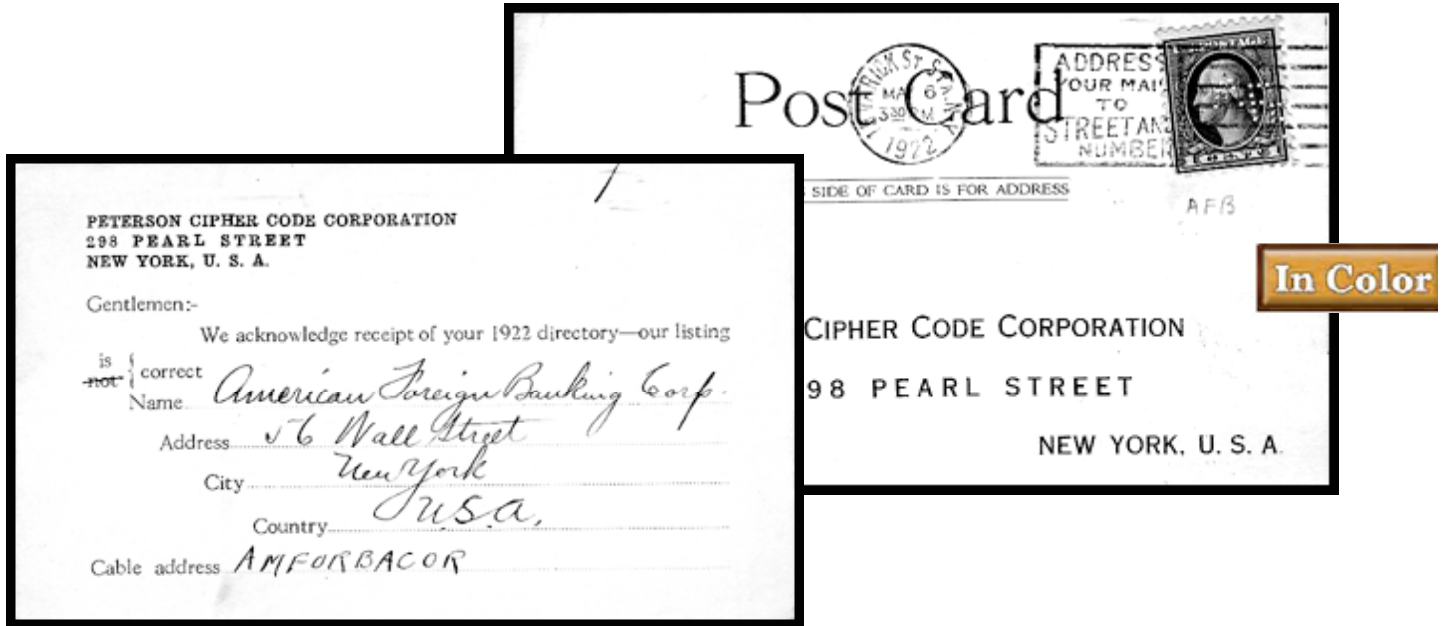

B-43 - The catalog does not show this listing as verified (\*). This verifies the information in the catalog.

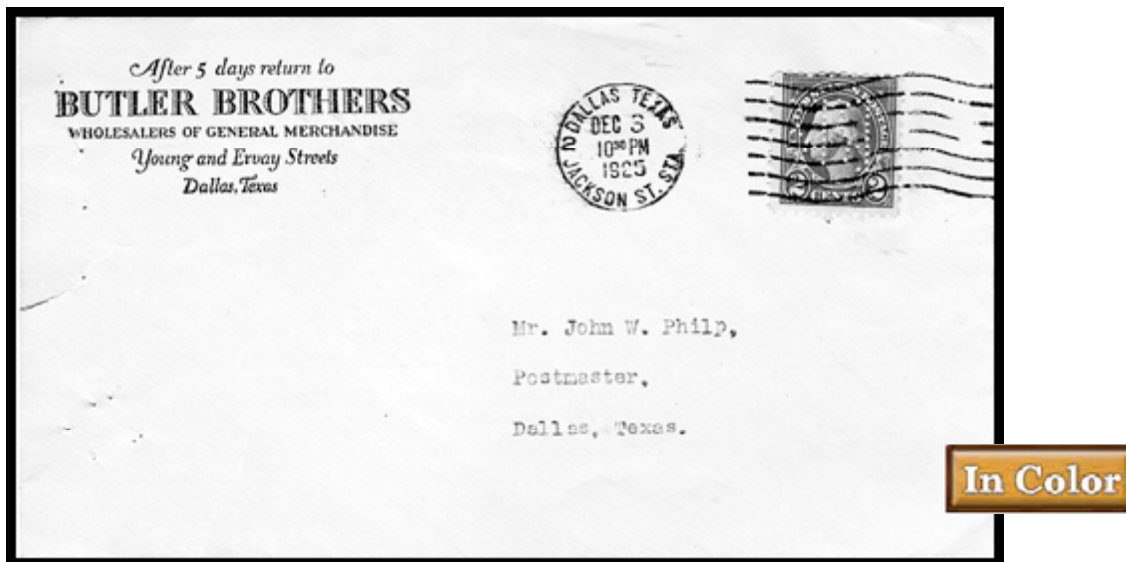

B-66 - The catalog does not show this listing as verified (\*). This verifies the information in the catalog. It also shows use in Omaha, Nebraska.

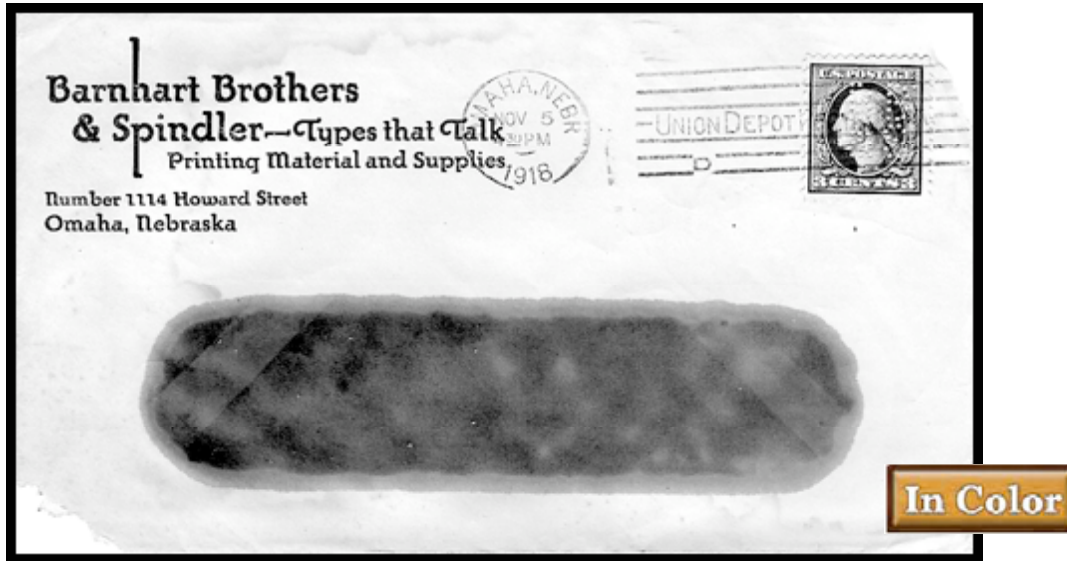

B-218 - The most recent A & C pages verified the user of this pattern as: Bush Service Corporation, New York. The catalog listed the user as Wedemann & Godknecht, New York. This cover verifies a user as Wedemann & Godknecht, Inc.; Foreign Freight Contractors; Export and Import Forwarding Agents; Custom House Brokers; 100 Broad St.; New York. This cover also shows a different spelling than in the catalog: Wedemann instead of Wedermann.

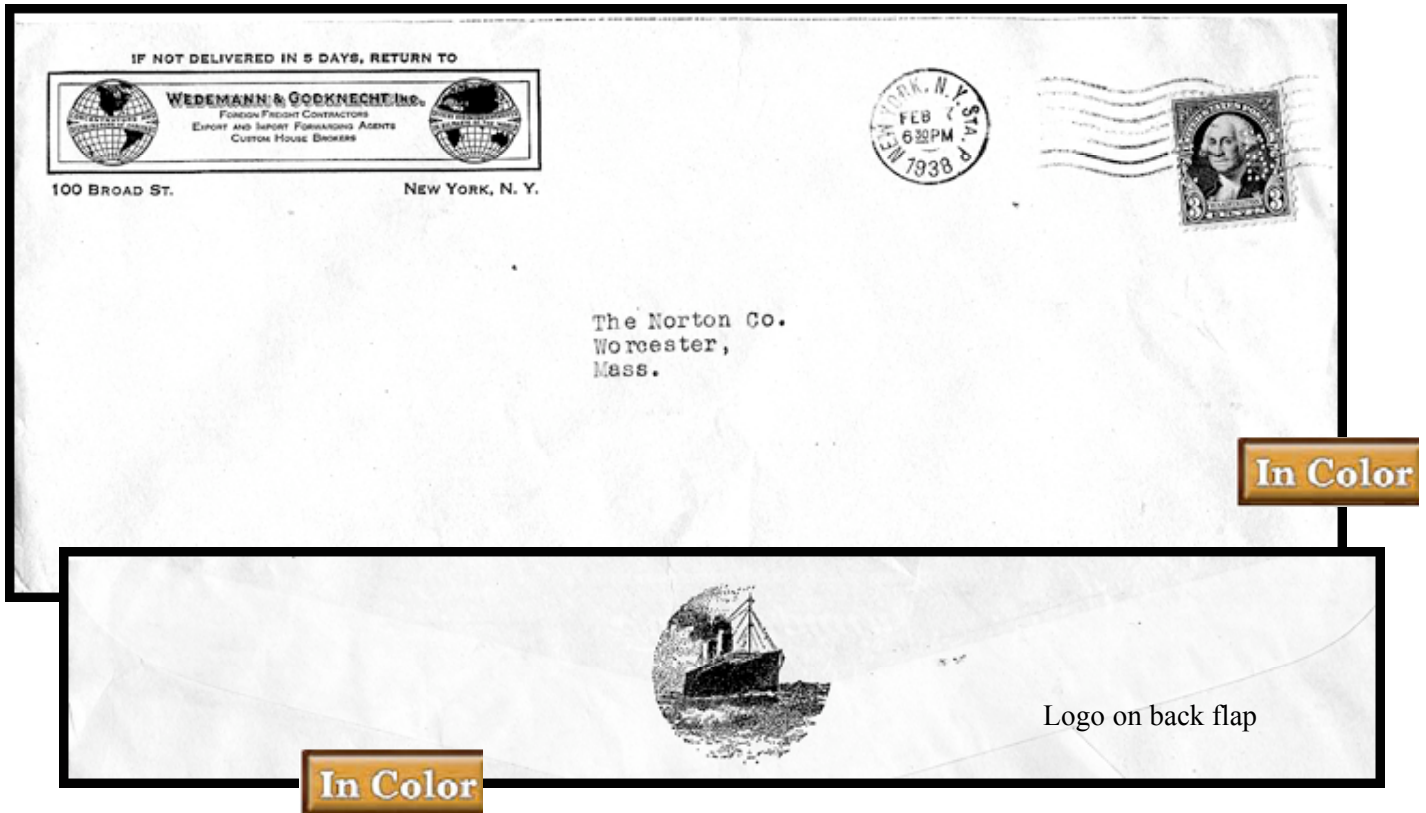

B-275 - The "Conway Electric Street Railway; North Station, Boston Mass. is an additional user of this perfin.

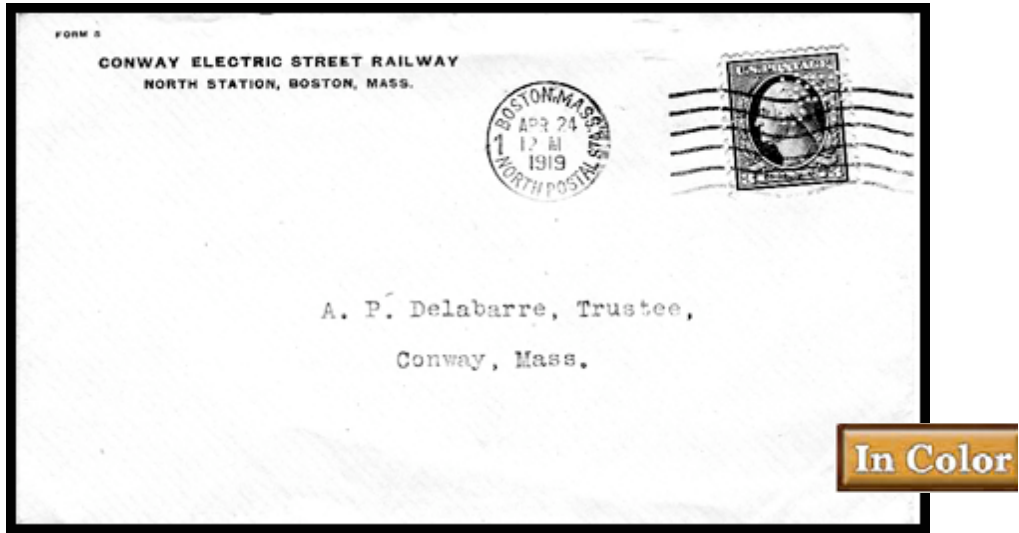

C-356. - This is a new city of use for this pattern and also a possible new product.



C-392 - The catalog lists the city of use as Chicago. This interesting card shows that the Mill was in Hammond, Indiana and the Western Office was in Chicago, Ill and the Eastern Office was in Boston, MA, which is where this card was sent.

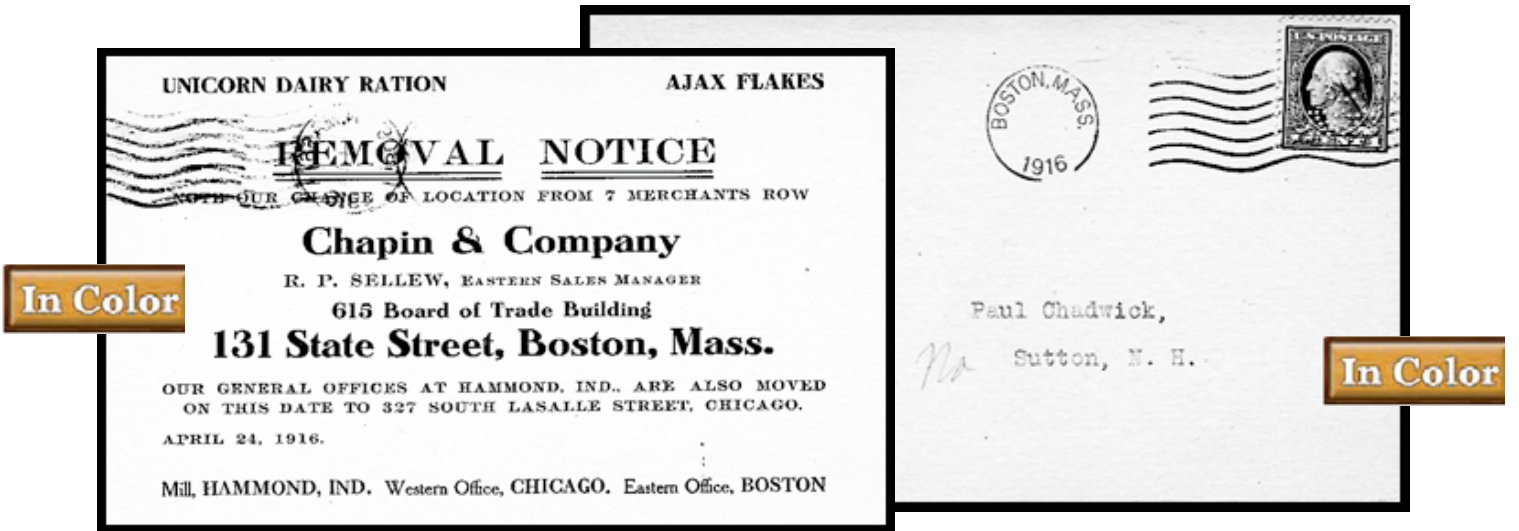

D-102 - This identifies the user as "Dillon, Read & Co.; 30 Federal Street; Boston, Mass.

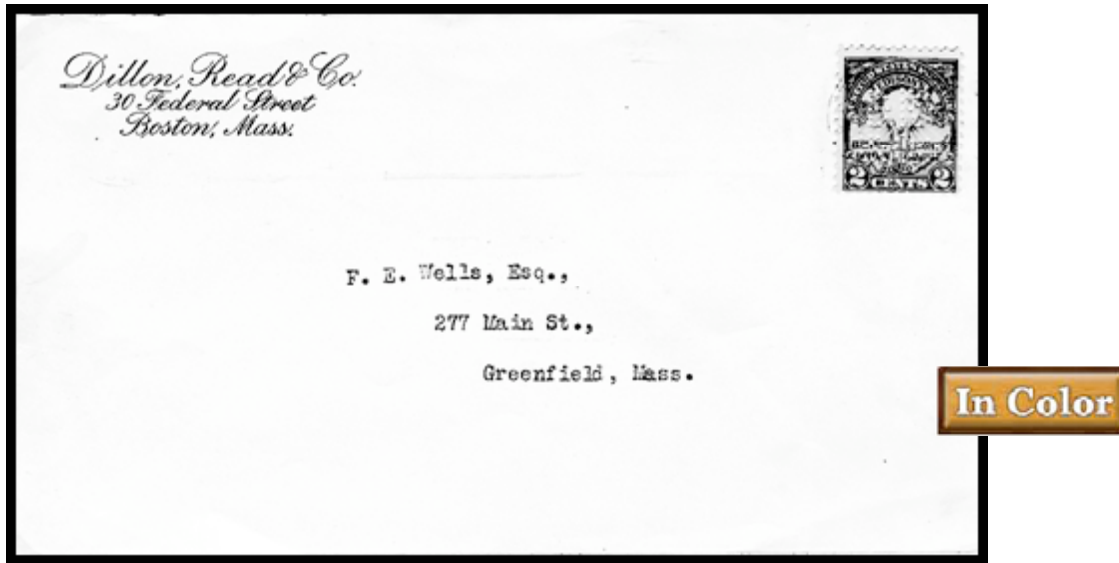

D-130 - This is just another user of this perfin "Hotel Du Pont; Wilmington 99, Del.; Executive Office"

