

Possible Additional Identifications

Willem Smetsers (L-101)

After 5 days return to
SWARTCHILD & COMPANY
 99 E. Madison St.
 CHICAGO, ILLINOIS

Via S.S. Europa



Here are two possible identifications that may identify or clarify additional users of these patterns.

The first is perfin pattern S-14. This 1932 cover shows Swartchild & Company, 99 E. Madison Street, Chicago, IL.

DENVER PUBLIC SCHOOLS
 BUSINESS OFFICE
 DENVER, COLORADO
 414-14th. Street

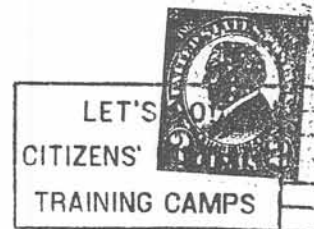

Burroughs Adding Machine Company

This cover addressed to the Burroughs Adding Machine Company has a Denver Public Schools

return address which might be a better listing for the user of perfin pattern S368.

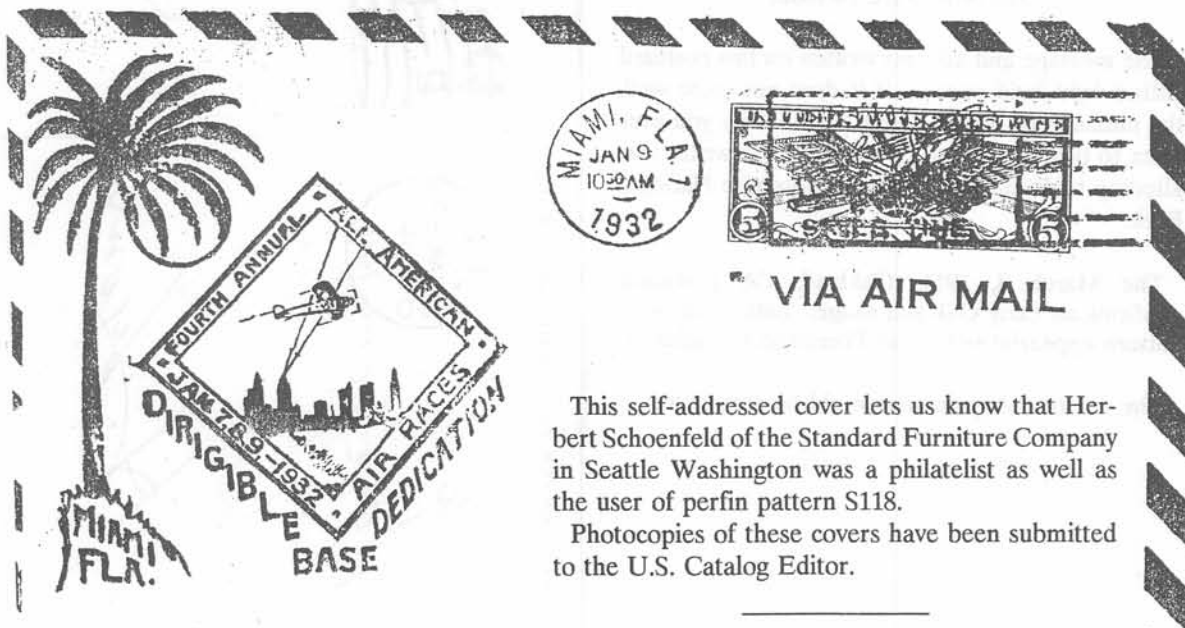

This self-addressed cover lets us know that Herbert Schoenfeld of the Standard Furniture Company in Seattle Washington was a philatelist as well as the user of perfin pattern S118.

Photocopies of these covers have been submitted to the U.S. Catalog Editor.