

Several Identifications

Don Haynes (#2890)

Chicago Pneumatic Tool Company - C262

Illustrated on page 66 is a cover postmarked in Los Angeles, CA with the corner card of the Chicago Pneumatic Tool Company, 307 East Third Street, Los Angeles, CA. This provides the identification previously listed as a postmark (PM) in the supplemental section of the *Catalog of United States Perfins*. The perfin is C262.

E. Orris Hart & Company - E90

Also shown on page 66 is a usage of perfin pattern E90 used by E. Orris Hart & Company. This confirms a listing shown in *TPB*, July/August 1992, p. 163.

The Liquid Carbonic Company - L55

This cover on page 66 bears perfin pattern L55-2. This cover provides an address at Wells and Michigan Streets, Chicago for the previously identified user of the Liquid Carbonic Company.

23M-2010-25

FIRST HALF of TAX DUE
MAY 1, 1925
SECOND HALF of TAX DUE
NOVEMBER 1, 1925

THE CITY OF NEW YORK—DEPARTMENT OF FINANCE
BUREAU for the COLLECTION of TAXES, ROOM 200, MUNICIPAL BUILDING
BILL FOR REAL ESTATE TAXES—LEVY OF 1925
AND UNPAID WATER CHARGES OF 1924
Make Checks or Money Orders payable to the Receiver of Taxes

TAX RATE FOR	
CITY and COUNTY PURPOSES.....	.01898154
CITY DEBT.....	.00653473
Total Rate for Local Purposes....	.02551627
STATE TAX.....	.00125436
	.02677063 .00125436
Assessment Rate for Special Im- provements, Collectible with Tax.....	.00012376 .00012376
FULL TAX RATE.....	.0269 .02689439
★★PARTIAL TAX RATE.....	.0014 .00137812

PENALTY:

PENALTY at the rate of SEVEN PER CENT. per annum will be charged on the FIRST HALF of the TAX from MAY 1st to date of payment if not paid on or before MAY 29th, and on the SECOND HALF of the TAX from NOVEMBER 1st to date of payment if not paid on or before NOVEMBER 30th.

BOROUGH OF
MANHATTAN



1925

DISCOUNT:

THE SECOND HALF of the TAX upon REAL ESTATE which is due on the FIRST DAY OF NOVEMBER may be PAID on the FIRST DAY OF MAY, or at any time thereafter, provided that the first half is paid. On such payment of the SECOND HALF a DISCOUNT WILL be ALLOWED from the date of payment to November 1st at the rate of four per centum per annum.

This Bill must be PRESERVED. It must be PRESENTED when EACH HALF of TAX is Paid. IT will be a FINAL RECEIPT.

EXEMPTIONS indicated in red ink are EXEMPT from TAXATION for LOCAL purposes, but subject to State Tax and Assessments as ★★ above. DO NOT DETACH any PART OF this BILL.

No. OF TAX	LOCATION	SECTION	VOL.	BLOCK	LOT	ASSESSED VALUATION	AMOUNT OF TAX	FIRST HALF OF TAX DUE MAY 1	SECOND HALF OF TAX DUE NOV. 1	Unpaid Water Charges from Bureau of Water Register		REGISTERED		NOTICE OF ARREARS
										Water Rent 1924	Meter Setting 1924	BOOK	FOLIO	
458	037	6	4	1735	17	24000	645 60	322 80	322 80			2786		
STERED		NAME OF PAYOR		INTEREST ON TAX.....		...INTEREST ON TAX		...DISCOUNT ON TAX		TOTAL AMOUNT PAID				
Folio		-2		TOTAL AMOUNT PAID.....		TOTAL AMOUNT PAID								

From the Charter of The City of New York, Sec. 1026—
"Whenever any TAX or ASSESSMENT shall remain unpaid for THREE YEARS or any WATER RENT shall remain unpaid for FOUR YEARS the TAX LIEN on the PROPERTY will be SOLD to satisfy such ARREARS of TAXES, ASSESSMENTS or WATER RENTS, and all TAXES, ASSESSMENTS and WATER RENTS up to a day to be named in the advertisement of sale as stated therein. The columns for ARREARS indicate lots sold for ARREARS, or to be sold therefor; ARREARS to be paid and lots redeemed at the office of the COLLECTOR of ASSESSMENTS and ARREARS."
FOR other INFORMATION TO TAXPAYERS SEE OTHER SIDE OF THIS BILL

RECEIVED PAYMENT
FIRST HALF OF TAX

RECEIVED PAYMENT
SECOND HALF OF TAX

RECEIVED PAYMENT
WATER

The word ARREARS, if it appears typewritten in the space INDICATED by the ARROW, means that previous TAXES, ASSESSMENTS or WATER Charges have NOT BEEN PAID. PAYMENT of these should be made IMMEDIATELY to the COLLECTOR of ASSESSMENTS and ARREARS. Otherwise liens will be sold.

CHICAGO PNEUMATIC TOOL COMPANY

807 EAST THIRD STREET
LOS ANGELES, CAL.

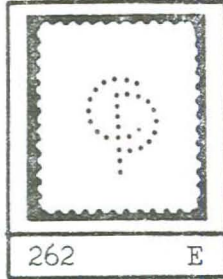
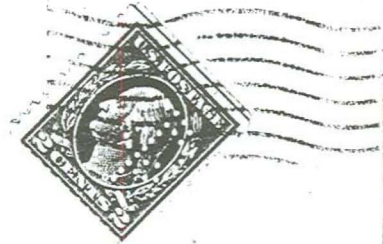

PACI

NE CO.

262

E

St.

RETURN IF NOT DELIVERED IN 3 DAYS

SUCCESSORS TO E.W. ZANDER & CO. ESTABLISHED IN 1880

EORRIS HART & COMPY
REAL ESTATE RENTING
MORTGAGES
114 DEARBORN ST. CHICAGO.

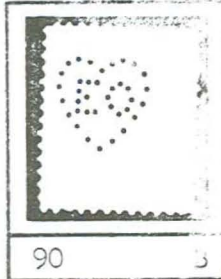

rand,

Elston Ave.,

90

3

Return in 5 Days to

The Liquid Carbonic Company
Wells and Michigan Streets
CHICAGO



Br

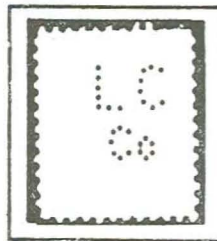

Snow Sts.,

City.

Royal Insurance Company - R87.5

The *Catalog of United States Perfins* (1979) has not previously listed this supplementary address for the Royal Insurance Company, Ltd., at 37 S. La Salle Street in Chicago in conjunction with perfin pattern R87.5.

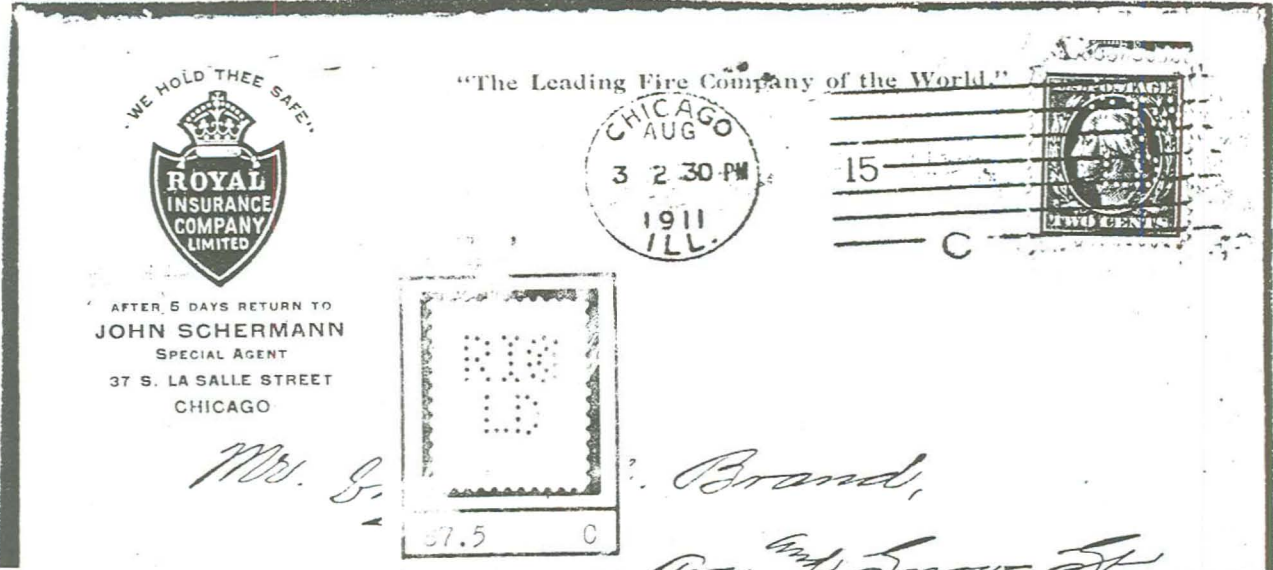

Remien & Kuhnert Company - R167

This cover will probably become the positive identification for perfin pattern R167. The initials R&K match Remien & Kuhnert Company. This cover, used in Chicago in 1910, identifies the company as Manufacturers & Jobbers. Their stock in trade at the corner of Wabash Avenue and Lake Street in Chicago was wall paper, paints, varnishes, etc.

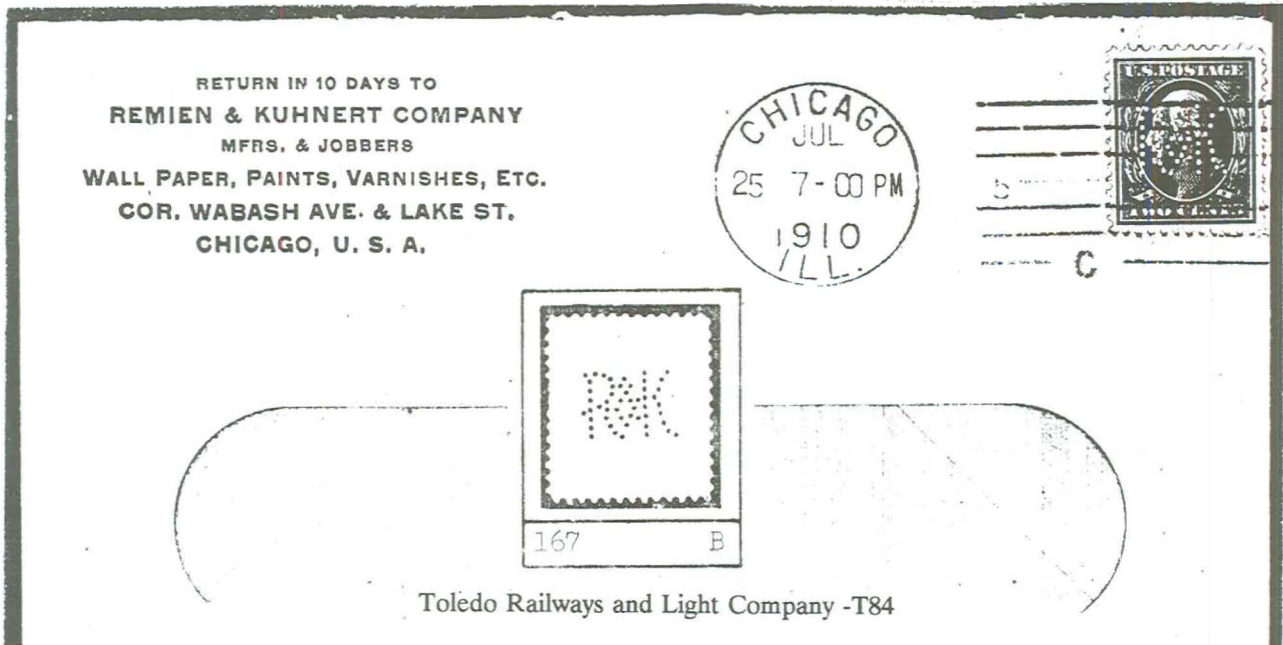

Toledo Railways and Light Company -T84

This stamp on the cover illustrated on the back page is perforated with perfin pattern, T84. The user was previously identified as Toledo Railway Lines. The U.S. Catalog Editor may decide to use the name Toledo Railways and Light Company after seeing this cover posted in Toledo, OH in 1912. Interesting motto, "Use Artificial Gas for Cooking/Lighting -- it's always dependable."

RETURN IN FIVE DAYS TO THE
TOLEDO RAILWAYS AND LIGHT COMPANY

USE
ARTIFICIAL GAS

FOR
COOKING :: LIGHTING

ITS ALWAYS DEPENDABLE

