Cover Strips with Confirming Data

James Sneed (LM-128)

Here are some more cover strips that extend the information in the U. S. catalog.



M58 - A more complete address, additional confirmation of user.



BI43 - Successor name for company?

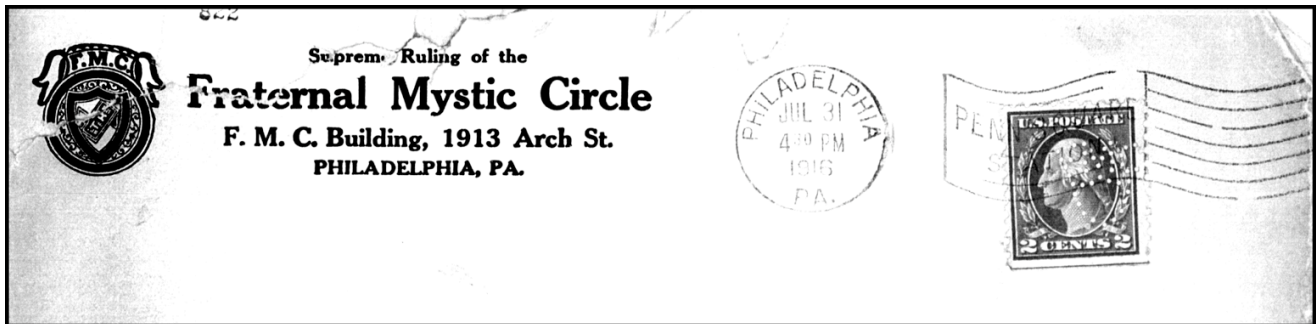

F102 - Indicates later usage than catalog, and usage by Philadelphia Office.

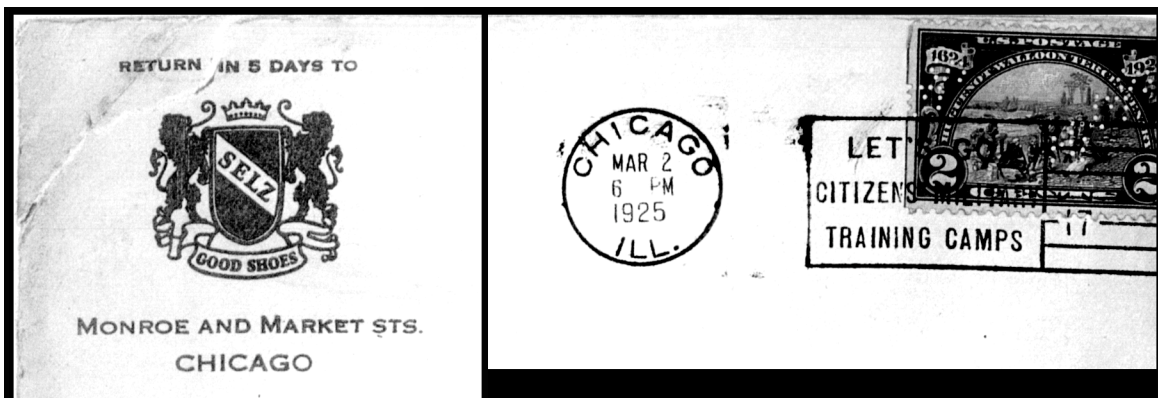

S 108 - Identifies user and extends usage period.

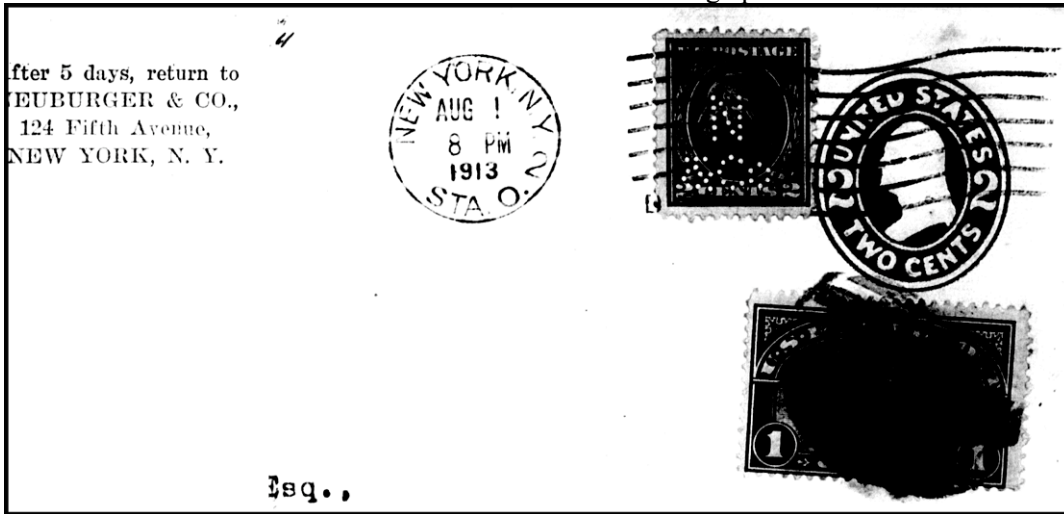

N208 - Identifies user.

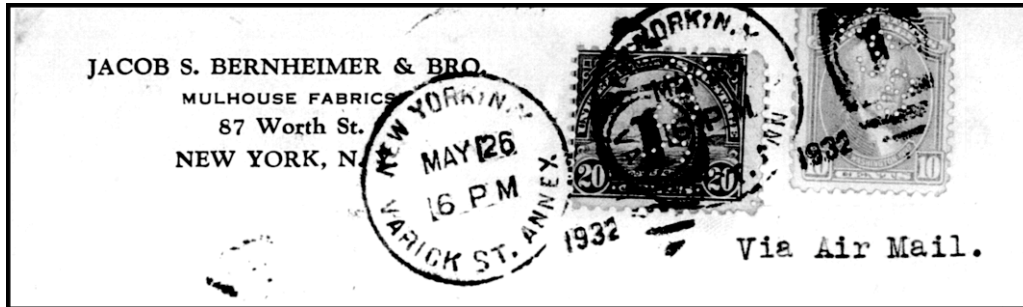

J139 - Identifies user and extends usage period.

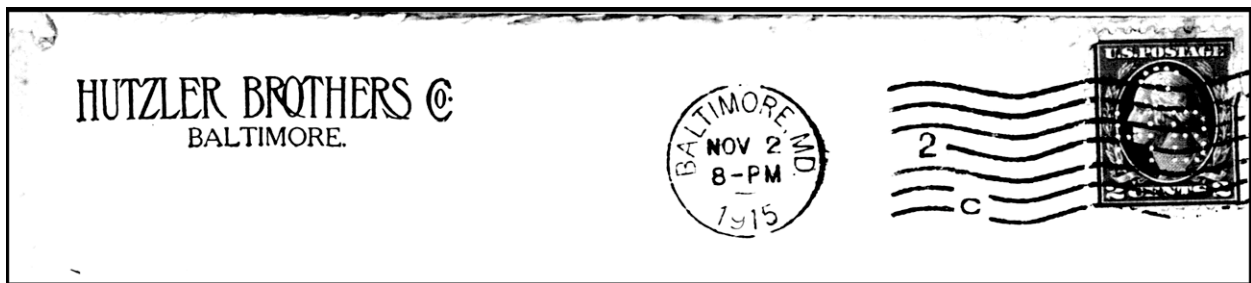

H32 - Identifies user.

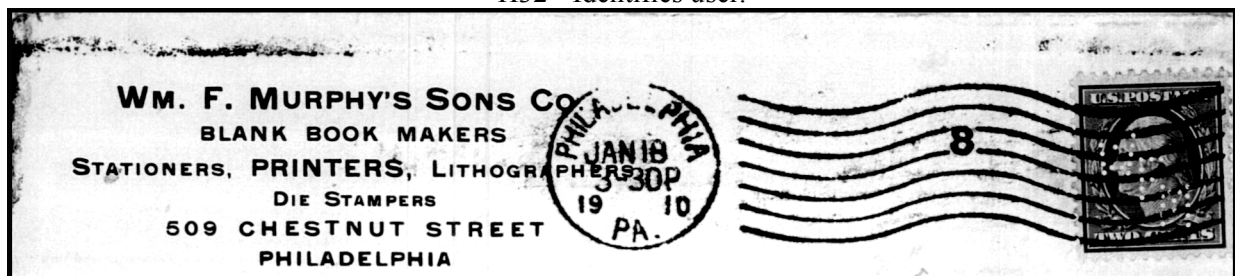

W89 - Identifies user (see also back of cover on next page)

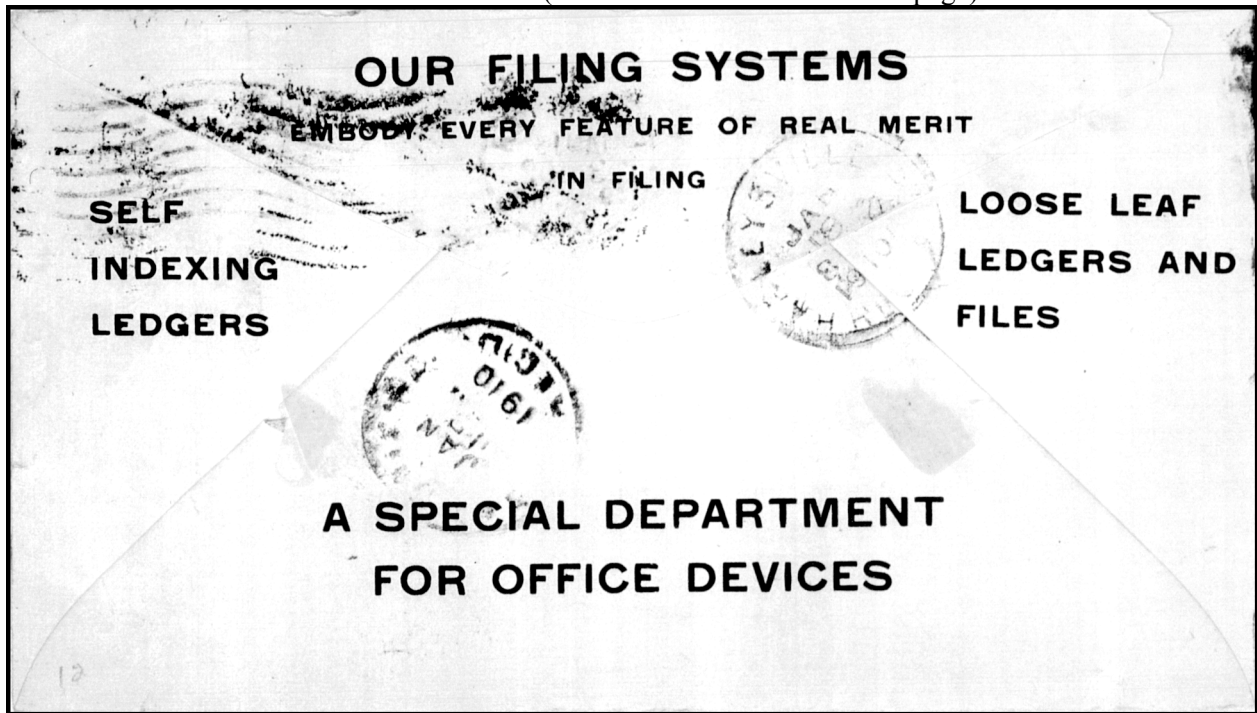

Back of W89 cover.

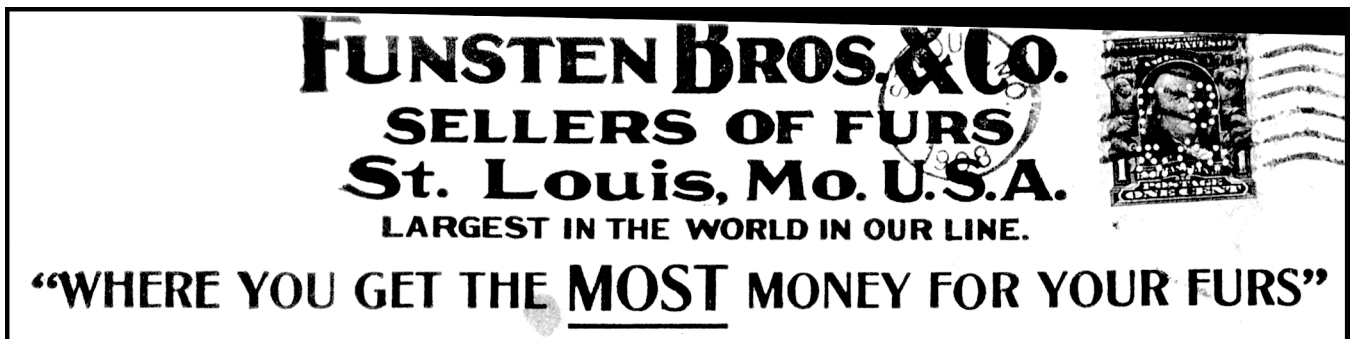

F46 - Corrects spelling of Funsten.

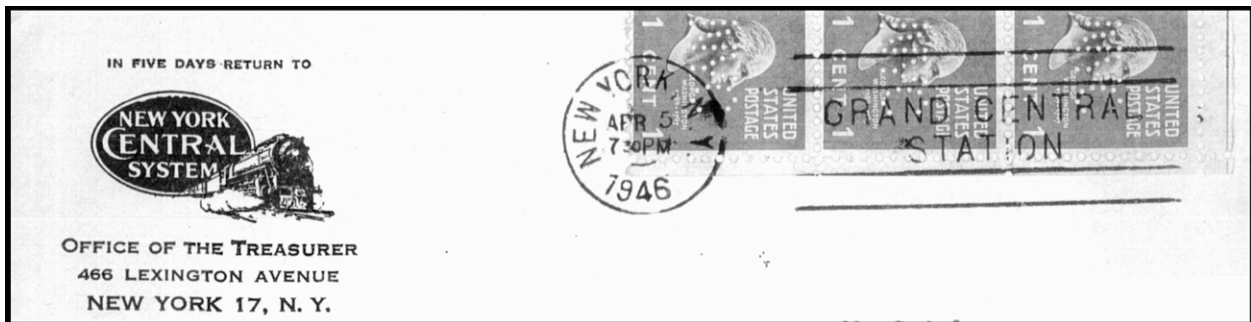

NI82 - Cover for letter indicating further work by Forrest Swisher: the letter contained indicates that NYC System had only one machine.

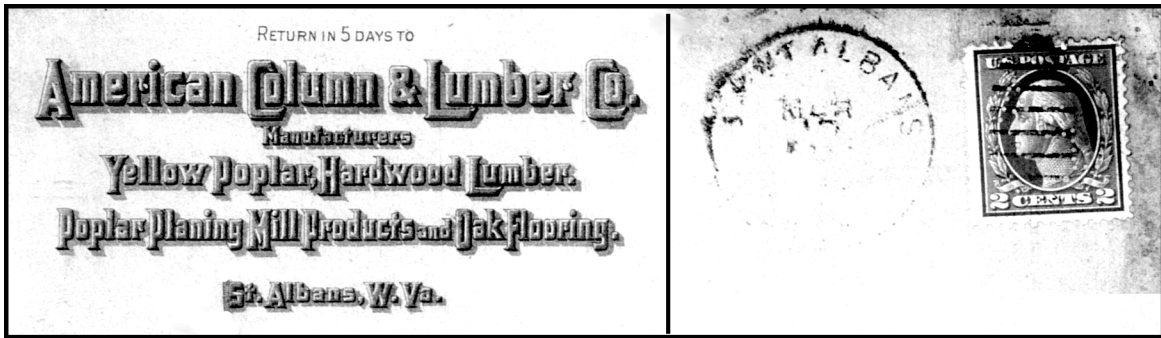

A 77 - Cover and enclosure identify user.

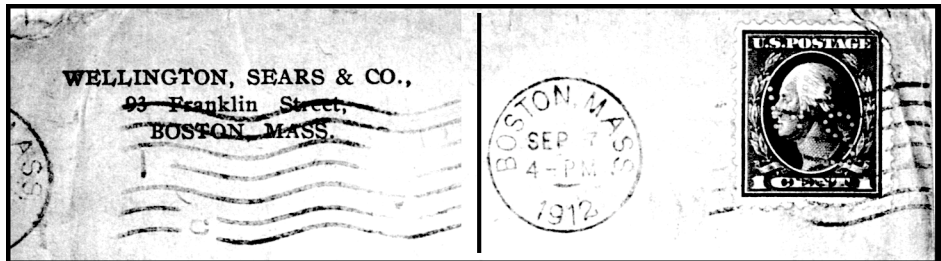

WI78 - Identifies user.