



37

38

39



40



41





42



43



44



45

46



47



48

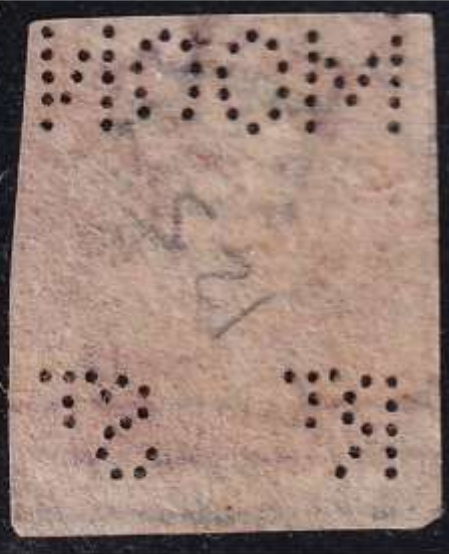

49



50



51



52



53

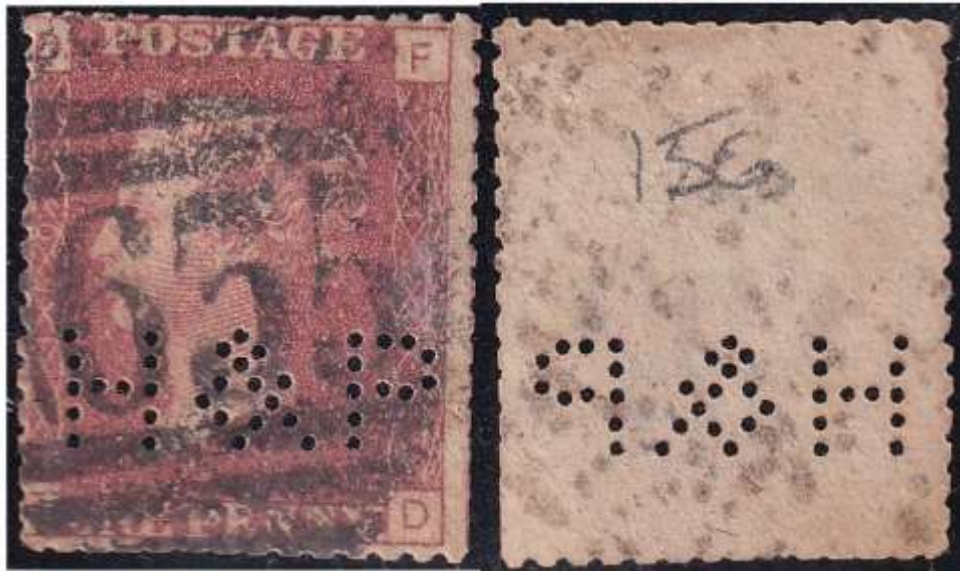

54



55



56



57



58



59



60



61



62



63



64



65



66



67



68



69



70



71



72



73



74



75



76



77



78



79



80



81

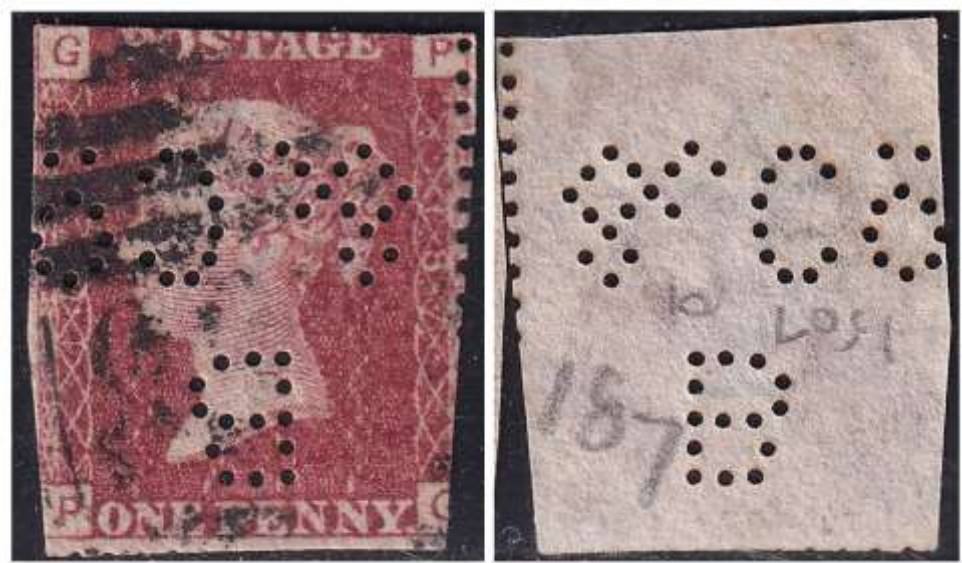

82



83



84



85



86



87



88



89



90



91



92



93



94



95



96



97



98



99



100



101



102



103



104



105



106



107



108



109



110



111



112



113



114



115



116



117



118



119



120



121



122



123



124







133

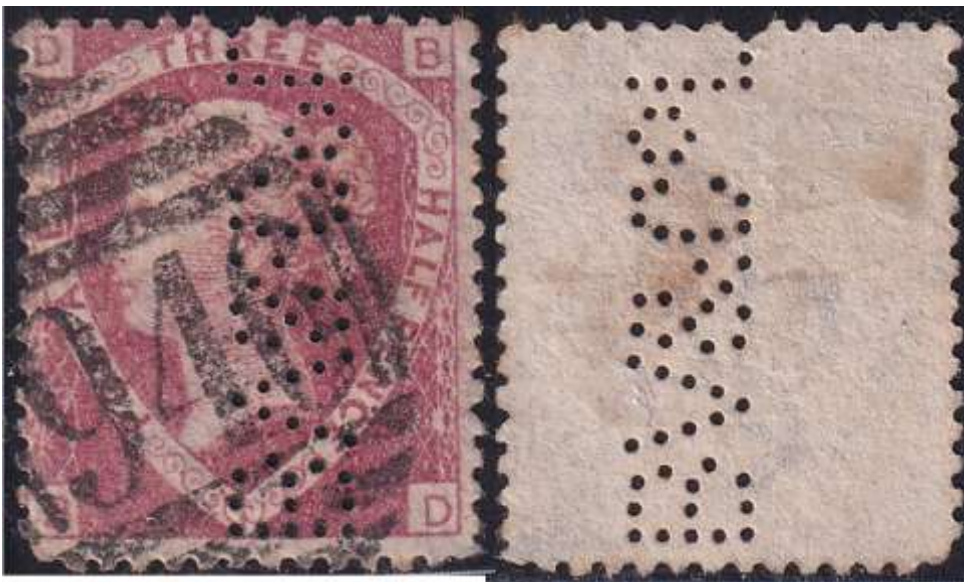

134



135



136



140





141

148





149



150



151



152



153



162





166

167





169



170



171



172



173





175

198

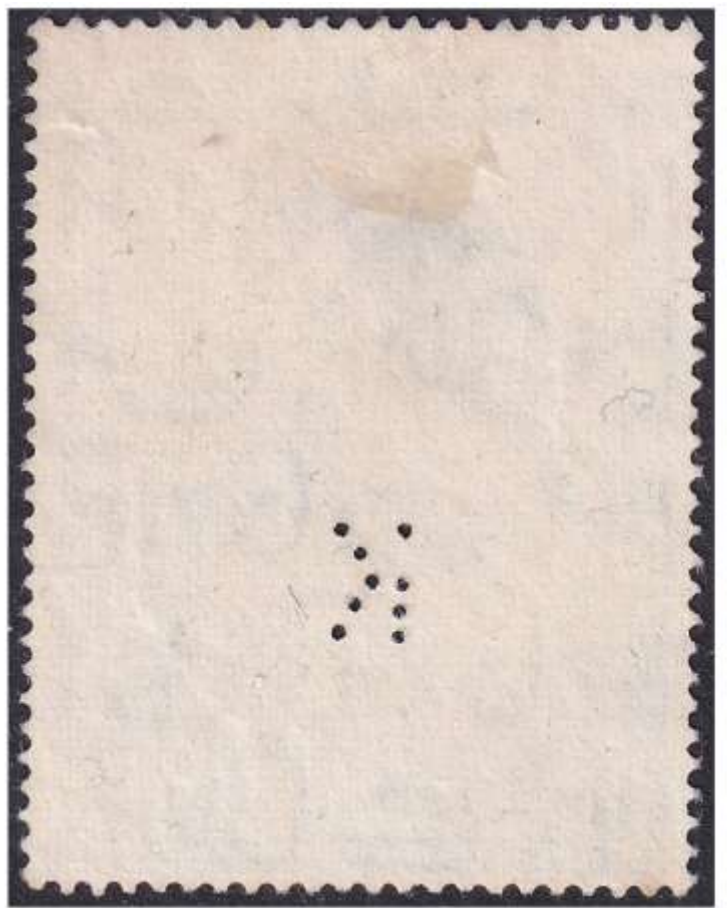



212

213





214



218



219



220



221



222



223



224

225





226



227



228



229



230



231

POST CARD



THE ADDRESS ONLY TO BE WRITTEN ON THIS SIDE.

To Messrs Dooley & Son
Weigh Machine Makers
Liverpool

Please send a man early
tomorrow by the ship
Dabodam Coats to Messrs
Groving, 574 to
adjust machine
John C. Ferguson



MR. F. W. GODDARD,

METROPOLITAN BOARD OF WORKS,

SPRING GARDENS,

S. W.





234



235

POST CARD



THE ADDRESS ONLY TO BE WRITTEN ON THIS SIDE.

TO

Mr. C. James & Sons
Starch Works

Plymouth

From J. M. KRONHEIM & Co., Bangor House, Shoe Lane,

London, E. C. 18 Aug 1871

We shall have the pleasure
of sending part of your
2 lb Laundry Labels to-morrow.

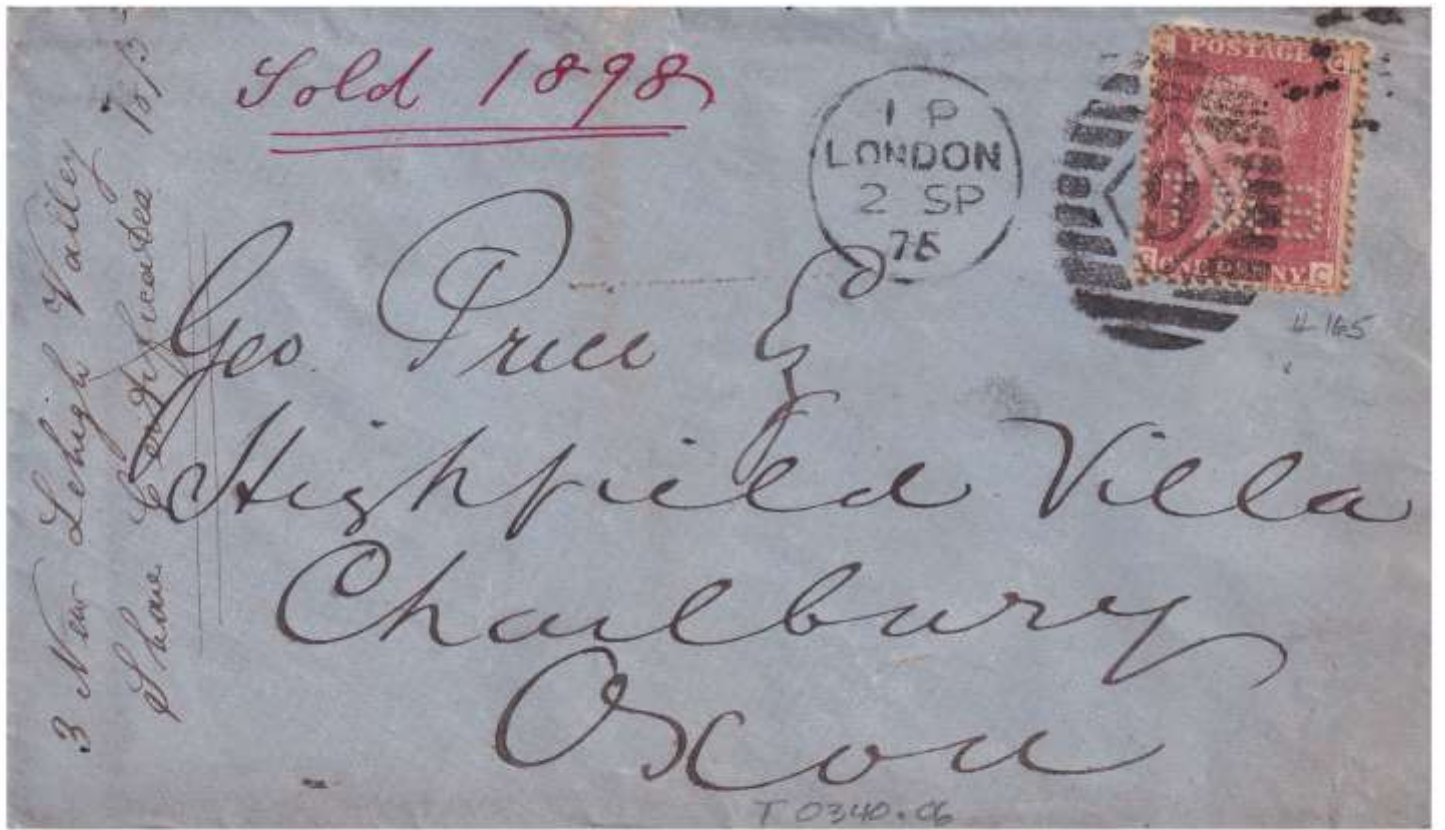



May 4, 1875.]

CHURCHILL AND SIM'S CIRCULAR

[29, CLEMENTS LANE, E.C.

PRICE CURRENT OF WOOD.

DEALS and BATTENS, per Petersburg standard hundred		BALTIC FIR TIMBER, per load 50 cubic ft.	
Archangel	£15 to £16	Riga	70s. to 85s.
Seconds	£12 " £13	Dantzic and Memel, crown	80s. " 110s.
Petersburg	£13 10s. " £15	best middling	70s. " 90s.
Wyburg	£11 10s. " £13	good middling and second	60s. " 80s.
Petersburg and Riga White Deals	£10 10s. " £11	common middling	55s. " 60s.
Christiania Deals, best sorts, Yellow } and White }	£15 " £14 10s.	undersized	52s. " 55s.
Norway Deals, other sorts	£9 " £11 10s.	small, short, and irregular	45s. " 50s.
Ditto Battens, all sorts	£5 " £8 10s.	Stettin	60s. " 70s.
Swedish Deals, Mixed	£12 " £14 10s.	Swedish	50s. " 55s.
Third	£11 10s. " £13 10s.	small	40s. " 55s.
Inferior and Fourth	£7 10s. " £11	Swedish and Norway Balks	40s. " 50s.
Battens, 30s. less than Deals ...		BALTIC OAK TIMBER, Memel, crown...	110s. " 160s.
Finland Deals, First	£11 10s. " £13 10s.	brack ..	105s.
Battens	£9 " £11 10s.	Dantzic and Stettin, crown ...	110s. " 160s.
Handsawn Deals	£8 10s. " £9 10s.	brack and unsquared ...	100s. " 120s.
Handsawn Battens	£7 " £8 10s.	AMERICAN TIMBER, per load	
Dantzic, crown deck, per 40-feet 8-inch	25s. " 32s.	Red Pine, (for Yards and Spars)	90s. " 130s.
brack	17s. " 22s.	(Mixed and Building)	70s. " 80s.
FLOORING BOARDS, per square of 1-inch		Yellow Pine, large	110s. " 130s.
First Yellow	14s. 6d. " 17s. 6d.	Waney Board	110s. " 130s.
White	13s. 6d. " 14s. 6d.	Small	80s. " 90s.
Second Qualities	12s. 6d. " 15s.	Pitch Pine Timber	70s. " 80s.
Matched Boards (per sq. $\frac{3}{4}$ and $\frac{1}{2}$ -inch)...	9s. " 12s.	Ditto, for Masts and Spars	80s. " 90s.
AMERICAN DEALS, per Petersbg. stand.		OAK, Quebec	140s. " 160s.
Quebec Pine, First Quality, Sauted	£20 " £22	United States	none
Second	£13 " £14	ELM, Rock	110s. " 120s.
Third	£9 " £9 10s.	ASH	110s. " 125s.
Ditto, First Quality, Bright	£21 " £24	BIRCH, Quebec, large	110s. " 120s.
Second	£13 " £15	New Brunswick and P.E. Isle	55s. " 75s.
		Small averages	50s. " 55s.
		MASTS, Red Pine	90s. " 120s.
		Yellow Pine, large	80s. " 110s.

*Pray - to
London*

8 X
LONDON
0025
76



*Messrs Burton Lloyd & Co
Bankers
Shrewsbury*



ST
LONDON
1850

G435002



Wm Blackwood
Writer
Peebles

PL 148

M.B.

GR/W



GUARANTEED TO HAVE THE LARGEST CIRCULATION IN WALES.

*Gone to Swansea
Leach about
H*

*H. Taddison Esq
Land Agent
Neath*



M.G.
LONDON
28 MY
77



Mr J Regg Esq

Wigton

Cumberland

L.S.C.

L4950-01

PL185 L495

London, May 28 1877

Old Change, E.C.

Wigton

Cumberland

J. Regg Esq & Co

To 793 Conv. Rail

Stamps
Fees
Charge

3/11
3/11 1/2
3/5

15 1/2
3 11 3
15 7 1/2

4 8 1

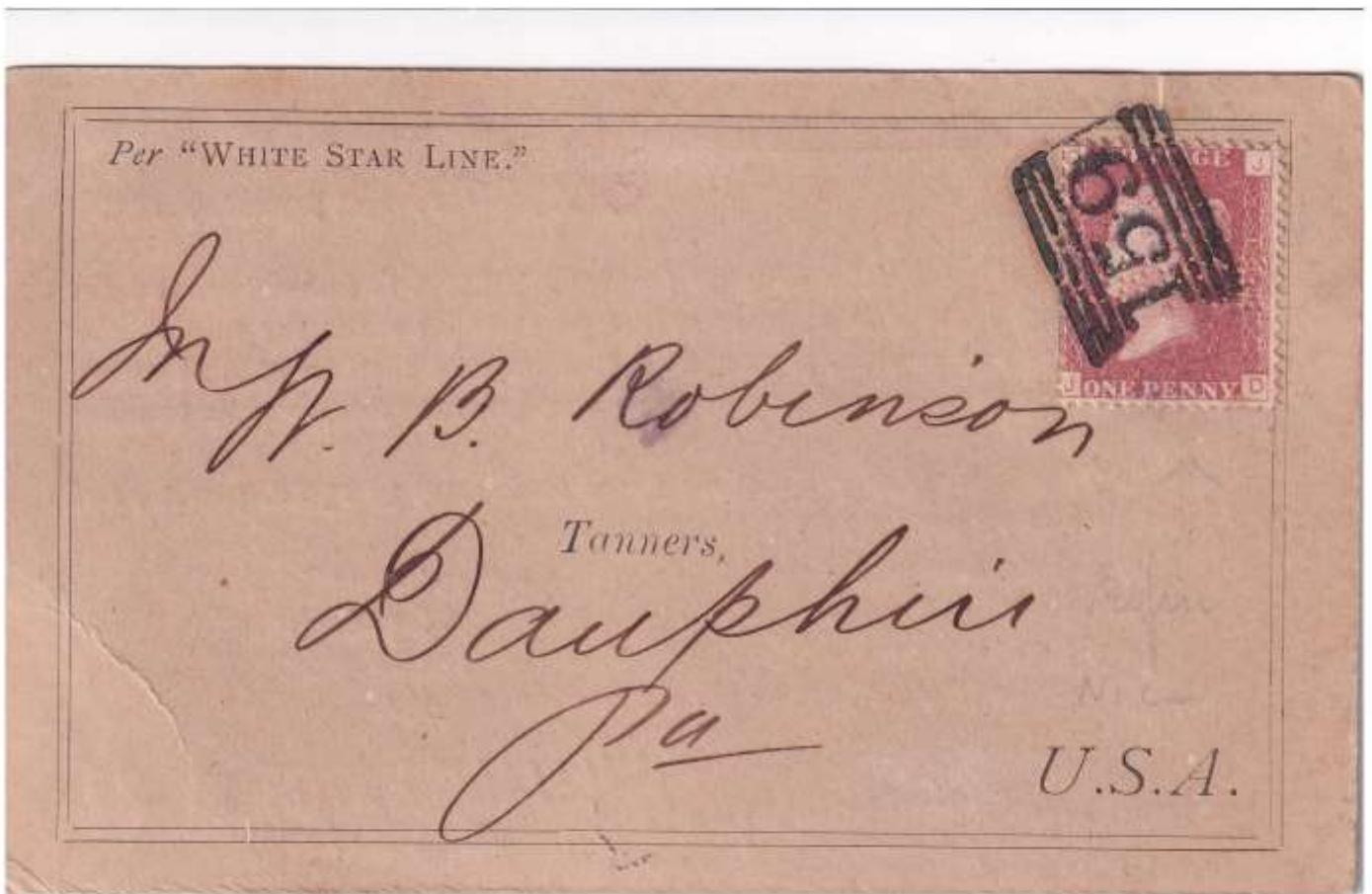

Telegrams—BRYCE, Glasgow or London.

GLASGOW, 13th September, 1877.

DEAR SIRS,

The demand for **LEATHER** is improving, and the unusually long depression appears to be over, leaving a healthy trade. We renew offer of our services here and in London, and shall be glad to attend conscientiously to the sale of any consignments you may think proper to make to us.

B.A. (Hemlock) Heavy Sides we quote to-day, up to 13½d. per lb., and 1d. per lb. less respectively for medium and light.

Good damaged	- - - - -	10d. @ 10½d. per lb.
Poor	" - - - - -	8d. @ 8½d. "
Buff Leather	- - - - -	19d. @ 20d. "
Splits (Fleashes) are in fair demand up to 13½d.		"

OFFICE IN LONDON, 36 MARK LANE, } E.C.
21 MINCING "

WILLIAM BRYCE & CO.
Established 1850.

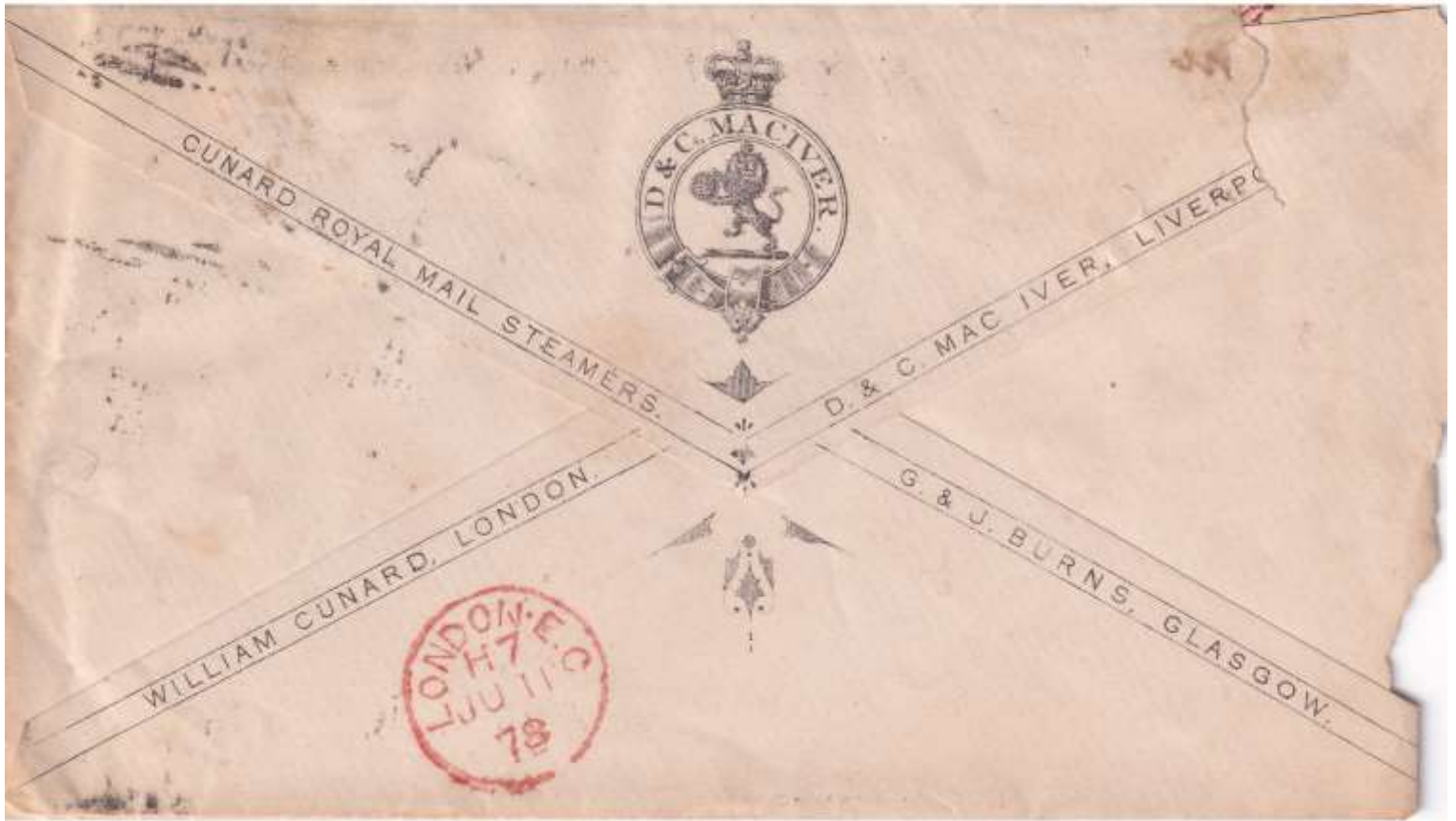
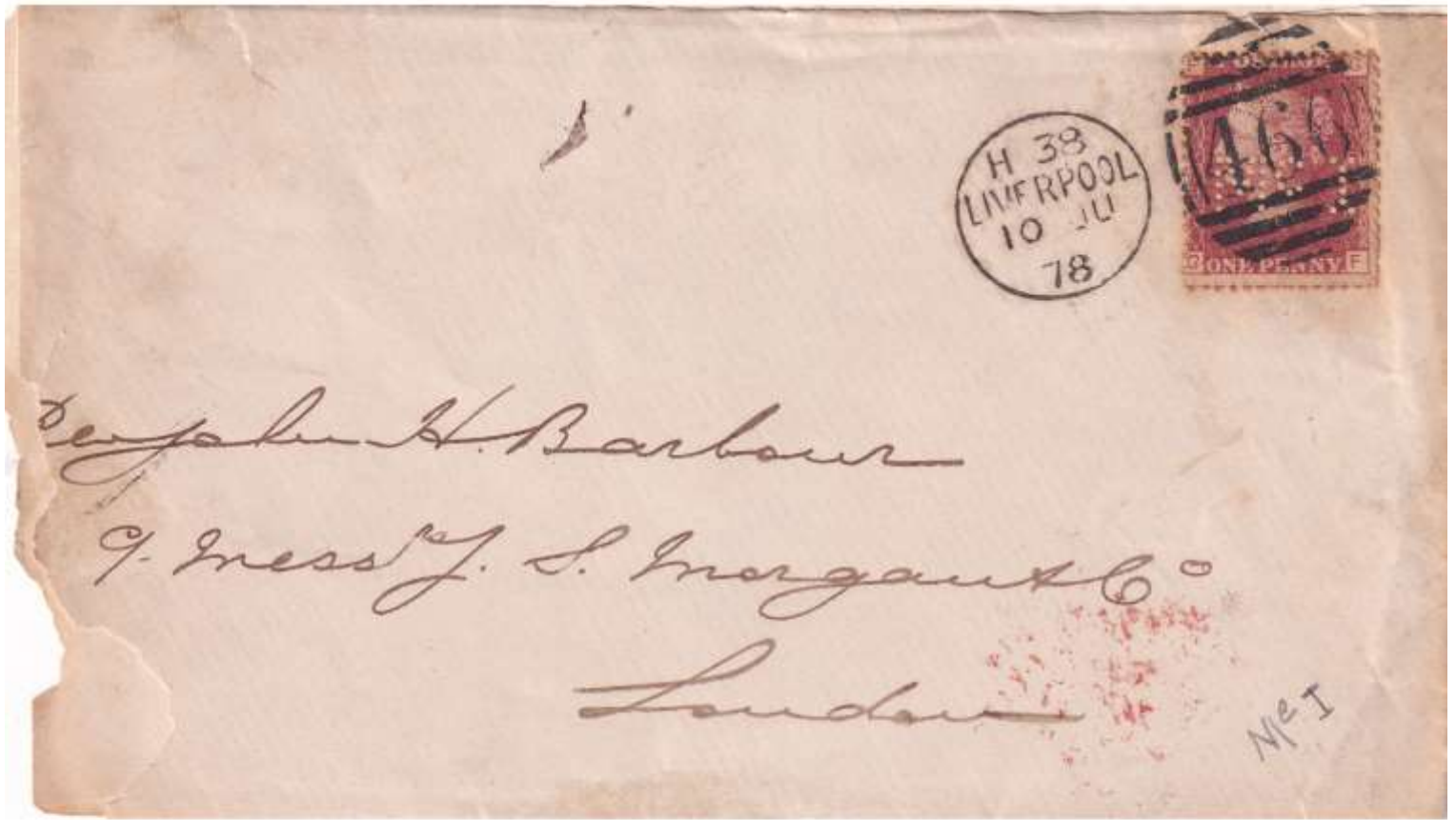

FOREIGN POST CARD
 FOR COUNTRIES INCLUDED IN THE POSTAL UNION



THE ADDRESS ONLY TO BE WRITTEN ON THE

Charles Gummer Esq.
 Swanmore
 No 5
 England.



Christiansburg, Va. 5 3/8
 184. 200 Shillings. 5 3/8
 185. 350 " 5 7/16
 186. 165 - Orleans 5 3/4
 187. 100 Comma; 5 15/16
 188. 300 Thattal; 5 9/16
 189. 300 " 5 3/4
 190. 200 " 5 1/2
 191. 200 American 5 13/16
 192. 242 Thattal; 5 11/16
 193. 245 " 5 9/16
 194. 276 " 5 9/16
 195. 250 " 5 1/2
 196. 500 " 5 7/8
 197. 700 " 4 5/8 - 3/4

Swanmore party

Regina River



Miss M. S. Stewart
Crawley Wood
Near Sibley



UNION POSTALE UNIVERSELLE
 GREAT BRITAIN & IRELAND
 GRANDE BRETAGNE ET IRLANDE
 THE ADDRESS ONLY TO BE WRITTEN ON THIS SIDE.



Mrs

Pauline Thosius
 Christiansund
 Norway

8/6 82.

from Mrs Wilson, South
 Hull 8th June 1882

Mrs Pauline Thosius
 Christiansund

We are favored with
 yours of 1st Inst. & have
 requested Mr. Lypholen to
 wait upon you -



From



Heinrich Ruer

Cöln Rhein

Mauritiussteinweg 42.?



REGISTERED

THIS LETTER MUST BE GIVEN TO
TO BE REGISTERED AND A

LETTER.

AN OFFICER OF THE POST OFFICE
RECEIPT OBTAINED FOR IT.



84
Berlin
W



664

Inland Registered

Letter Post.

Compensation given to Inland Registered following scale. — An ing:—

- £2 on payment of registration fee only.
- £5 on payment of a fee of 1d. in addition to registration fee.
- £10 on payment of a fee of 2d. in addition to registration fee.

Subject to the Conditions in as to Insurance of Inland Registered Letters.

for loss, or damage to Letters according to amount not exceed-

- registration fee only.
- fee of 1d. in addition to registration fee.
- fee of 2d. in addition to registration fee.

the published Regulations Registered Letters.

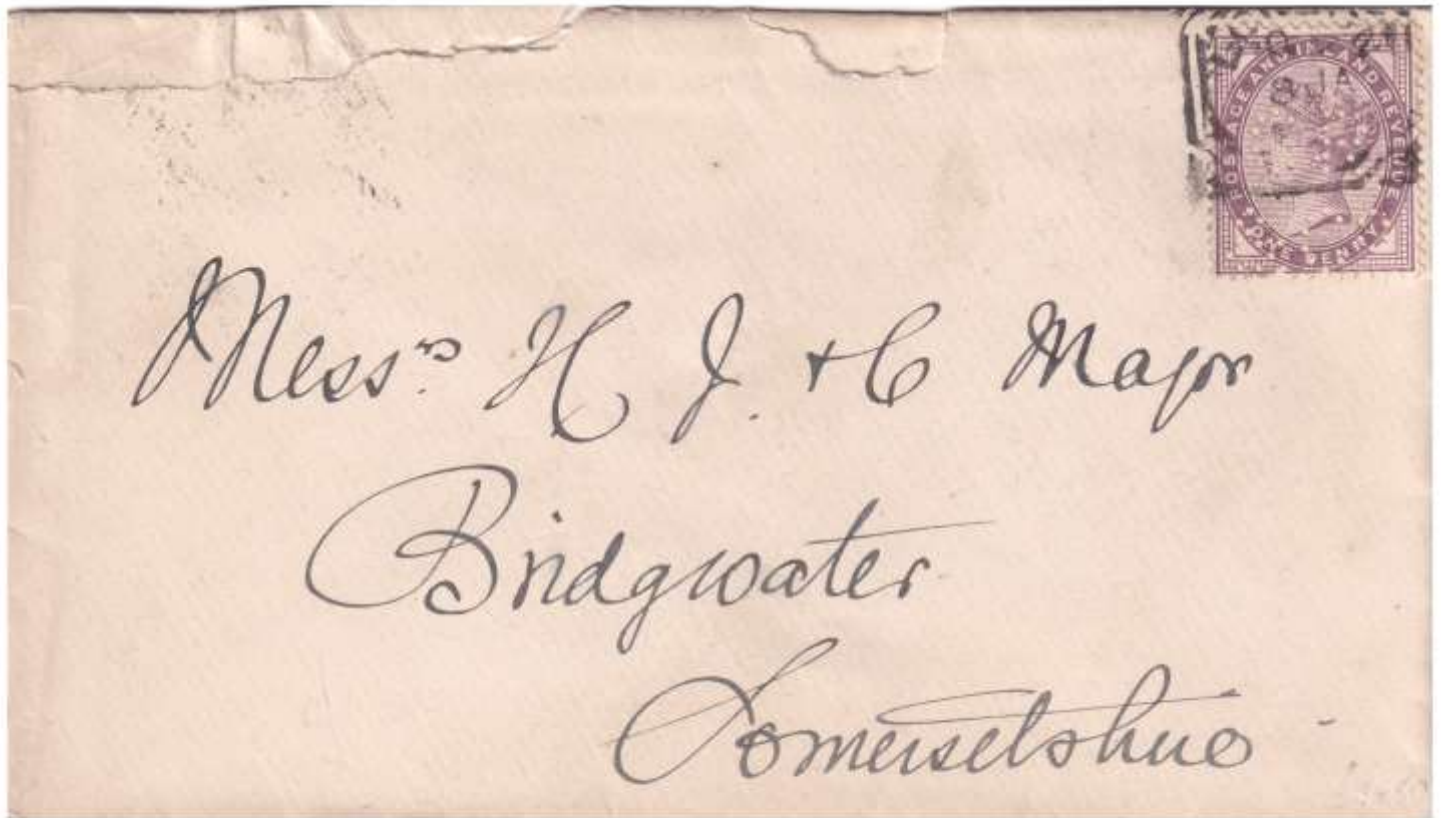

252

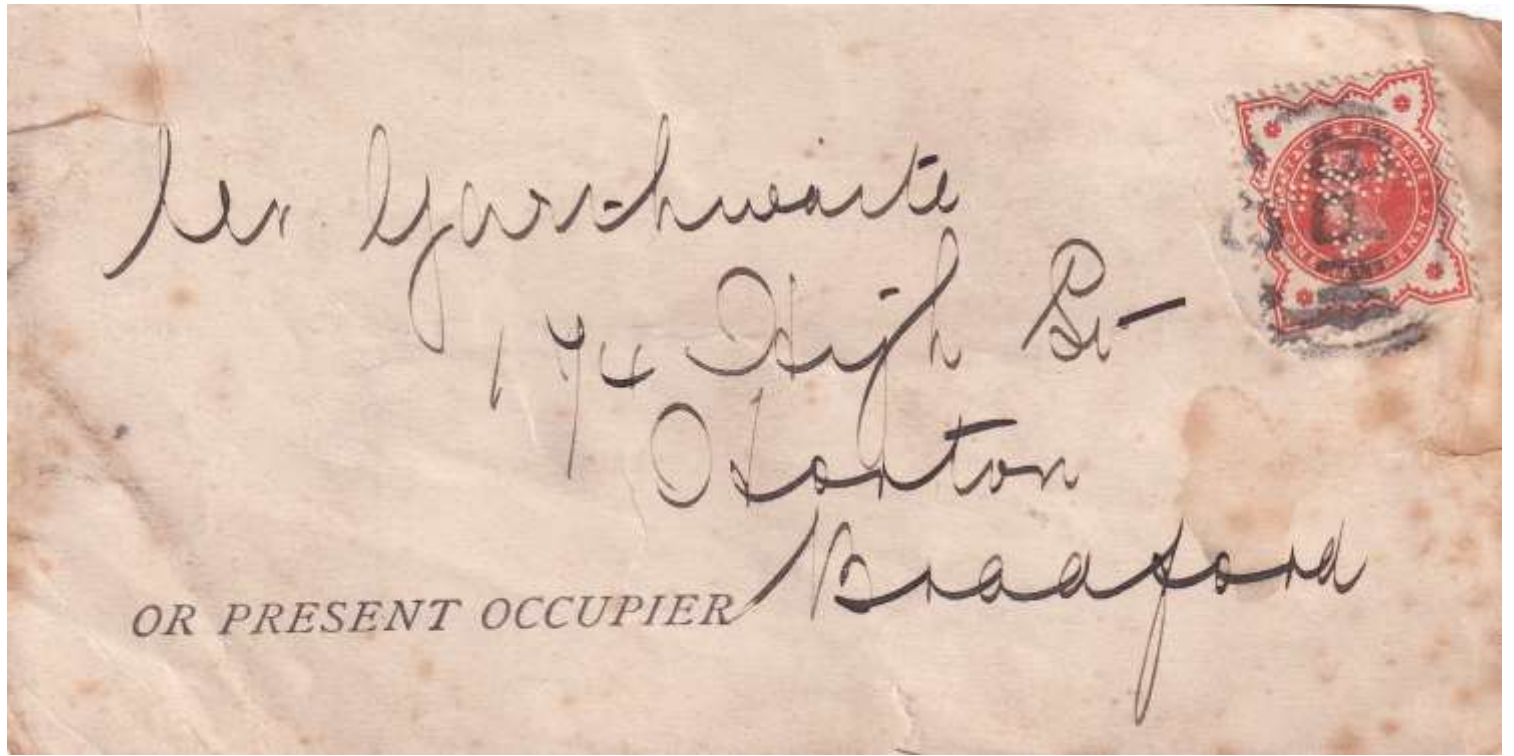

253



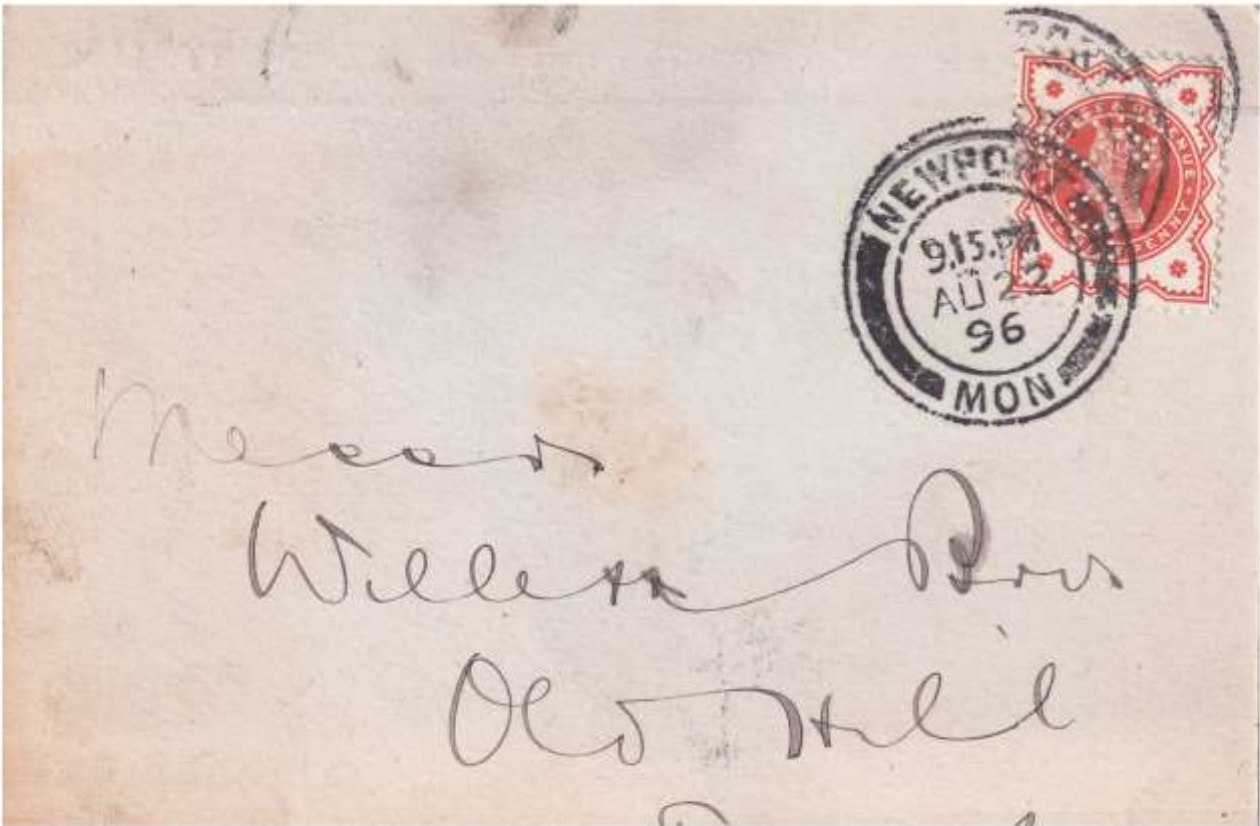

W. A. BAKER & Co., ^{LIMITED} Wholesale Ironmongers, NEWPORT, MON.

11-4
9
12-10
9
12-10
13-10
11-0

quote lowest price
Newport for
1/2 ton 1/2" best Short
Lump Charcoal as
when could deliver 2.50

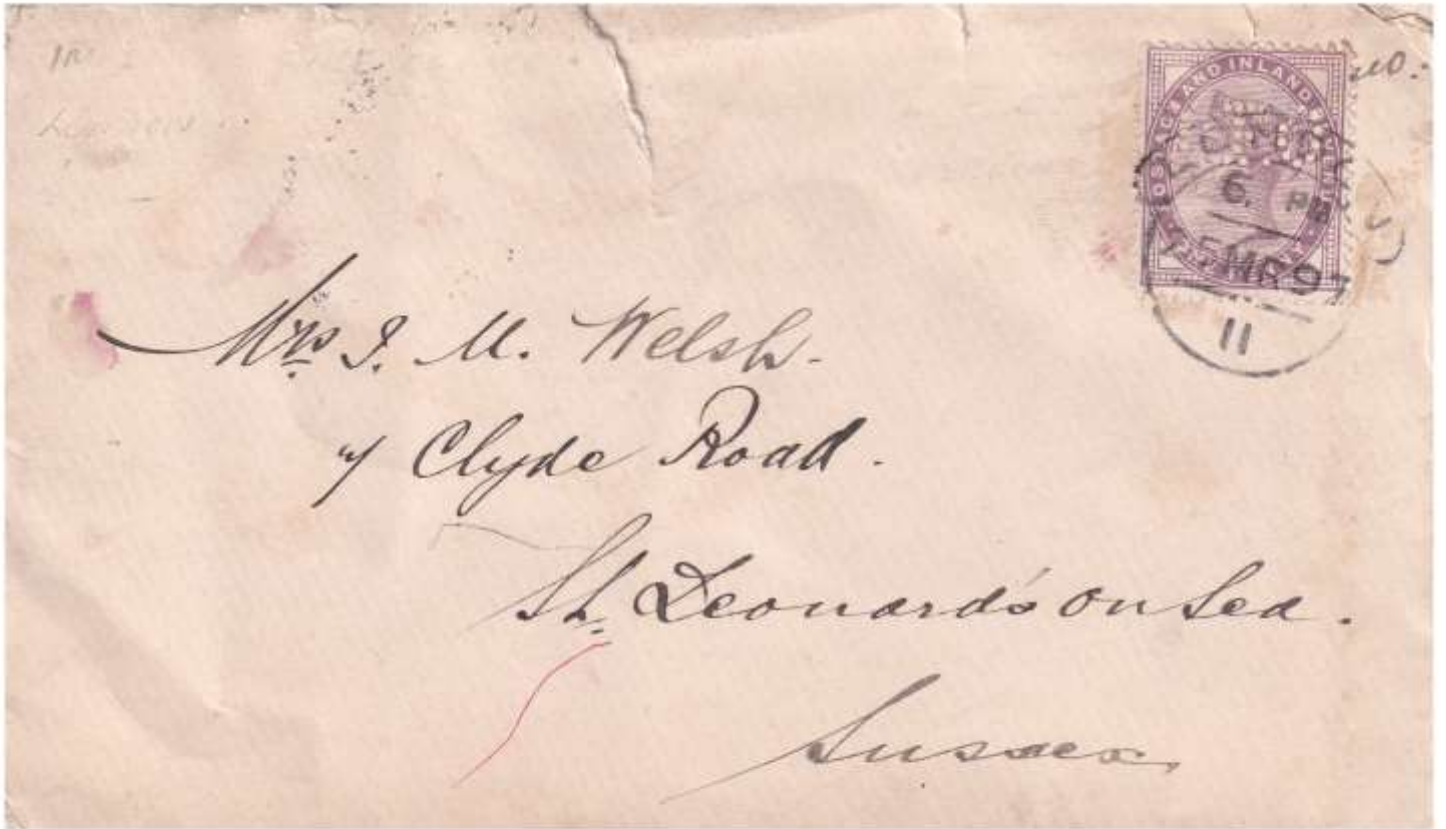

J. C. Allen Esq.
Fadcaster

Credit you with 30-9-4
being payment for 206 haffers and 50

Os. Tasse

W. Andrews Chambers, Leeds.
Bank Row.

March 24 1900.

SALMON BACKHOUSE



R. SALMON BACKHOUSE,

R. Salmon

POST CARD



Messrs Foster & Co
Brisworth

L 690 03

If undelivered, return to London Brighton & South Coast Railway, Station.

LONDON BRIGHTON & SOUTH COAST RAILWAY. (834a)
STATION

The undermentioned goods have arrived here consigned to you, and remain entirely at Owner's risk. Will you please cause removal on or before 15/8, after which date demurrage at Three Shillings per truck per day or part of a day will be charged.

FROM.	Goods	WEIGHT			TO PAY.		
		T.	C.	Qr. LB.	£	s.	d.
<i>Smith</i>	<i>Delivered early</i>						
Truck Nos. <i>4892</i>							



HP
C^o

Monsieur Ernest Guyot
7 Rue André del Sarte
Paris





Mons Rudolp Senn
Reg^{ts}

(3)

Berne
Suisse

Thos Hoales Esq,
Manager
Shropshire Union Rlys & Canal Co
Chester



Thos Hoales Esq.
Shropshire Union Rlys & Canal Co
Chester



6127. 32430. 04

LONDON, E.C.
DEC 18
1901



Mr L W Maynard
42 Effingham Rd
Lee SE

SEER

500

POST CARD.

THE ADDRESS TO BE WRITTEN ON THIS SIDE.



Harer Blakstad Holta & Co
 Skien

Norway

MATTHEWS & LUFF,

52 LEADENHALL ST., E.C.,

And a...NDIFF.

Telegrams—"LUFF, LONDON."

London, 7 11 01.

Steamers:

Tees to Colindore 200 plates bars $7/$ $7/6$
 $2/300$ pig iron $6/$
 London to Tees. Loam $1/9$ free discharges.
 St. Brienc to Denmark $2/400$ try 500 Buchsheat $9/11$
 St. Malo to — do — do — do $9/11$
 Ouen to Antwerp $2/300$ colza seed $7/6$ $8/0$
 Antwerp to Barrow 300 cement $7/9$ — Devonport 200
 Middlesbro 400 $4/6$ $5/$ — Fleusham $4/600$ $6/$ $7/$ $6/$
 Glasgow 600 $6/$ $6/6$

TELEGRAPHIC ADDRESS "FEEDING BOTTLES, LONDON."
TELEPHONE NO. 9, HOLBORN.

London Nov 1/1901

944, Clerkenwell Road, E.C.

3 MINUTES WALK NORTH OF ALDERSGATE STREET STATION.

Messrs W. Taylor & Son. Brocers.
Marden Kent

Dr to May Roberts & Co

Cheques to be crossed London & County Bank. P.O. Orders payable at Chief Office.

FOLIO

835

Oct 17 To Goods.

3711

3 7 11

cheque

South

M.R./R.C.

M. 4725.01

Adm.

14.11.98

[Large handwritten flourish]



Due 7th Instant.

THIS STATEMENT SHOULD BE SENT WITH REMITTANCE NO LETTER NECESSARY.

POST CARD

THE ADDRESS TO BE WRITTEN ON THIS SIDE



Miss Forsy
156, Albion Rd.

Stoke Newington

n. ✓



"Poor Old Joe"

from Crasman



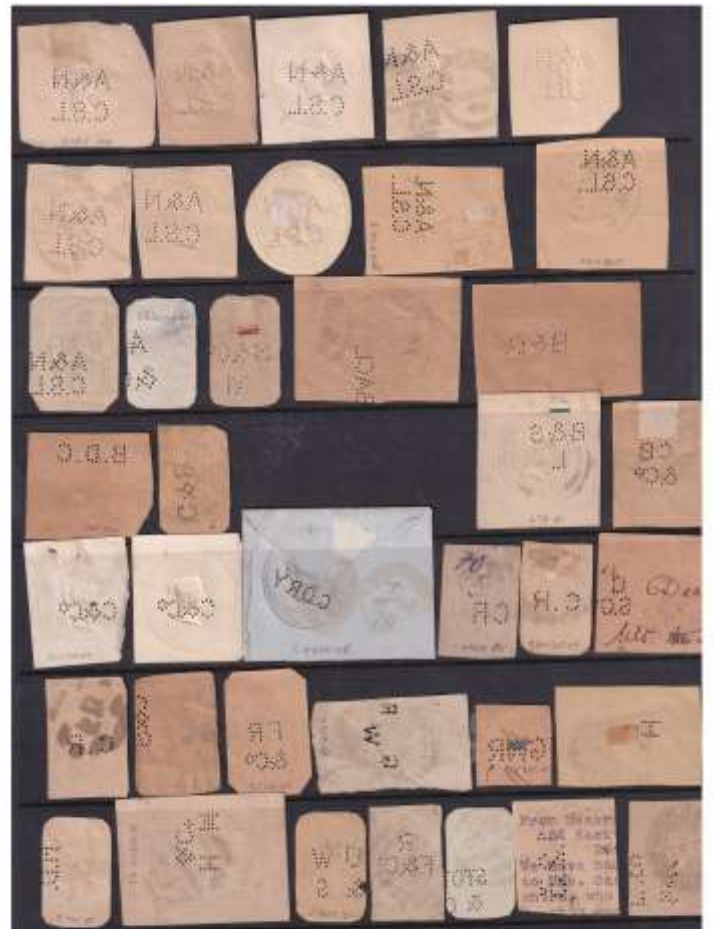



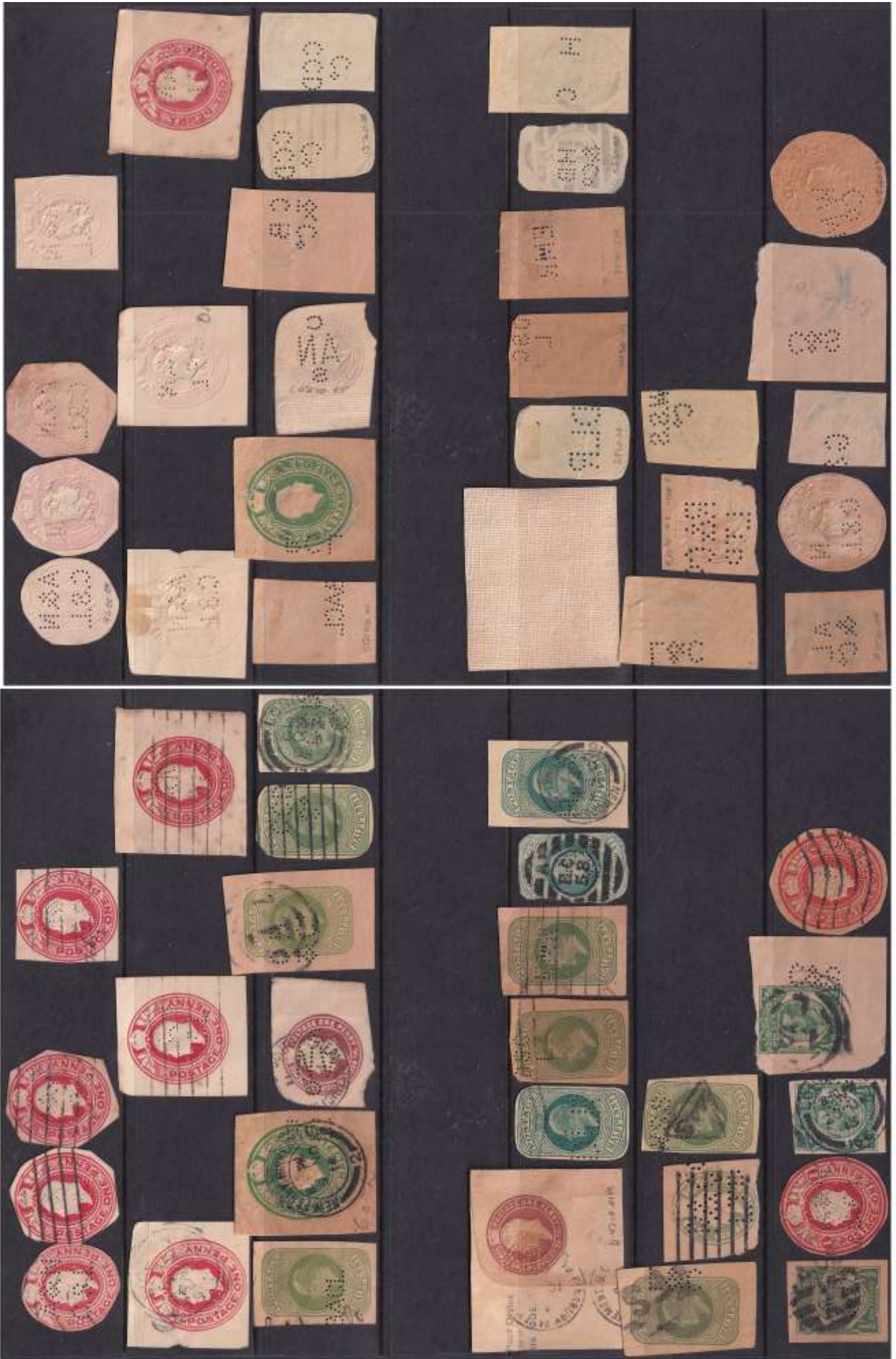



O. J. Sorensen Esq
Rannestatt
Ekeby
Sweden



Herrn. G. von Glass,

Frieden-Marktreidwitz

271

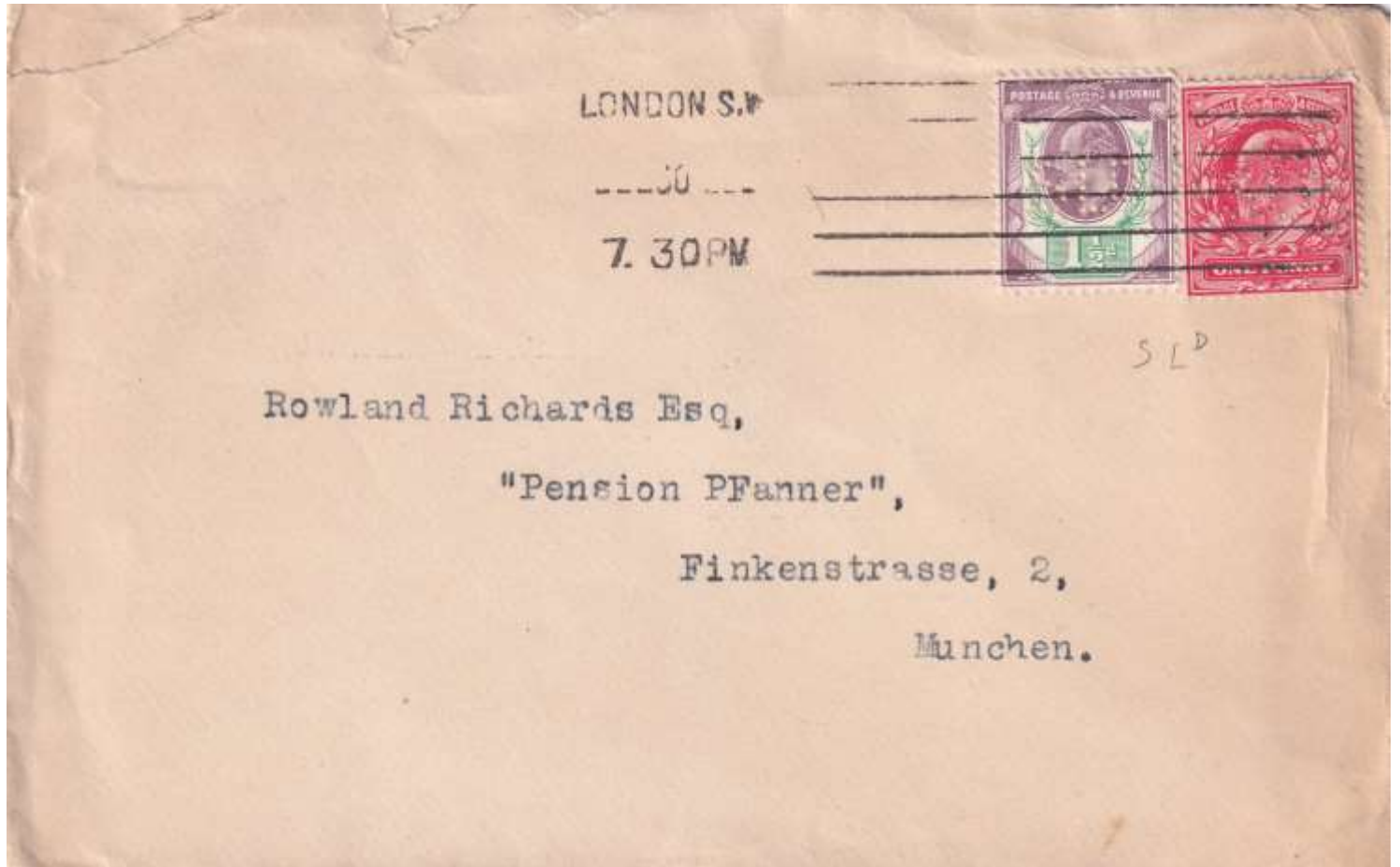

272

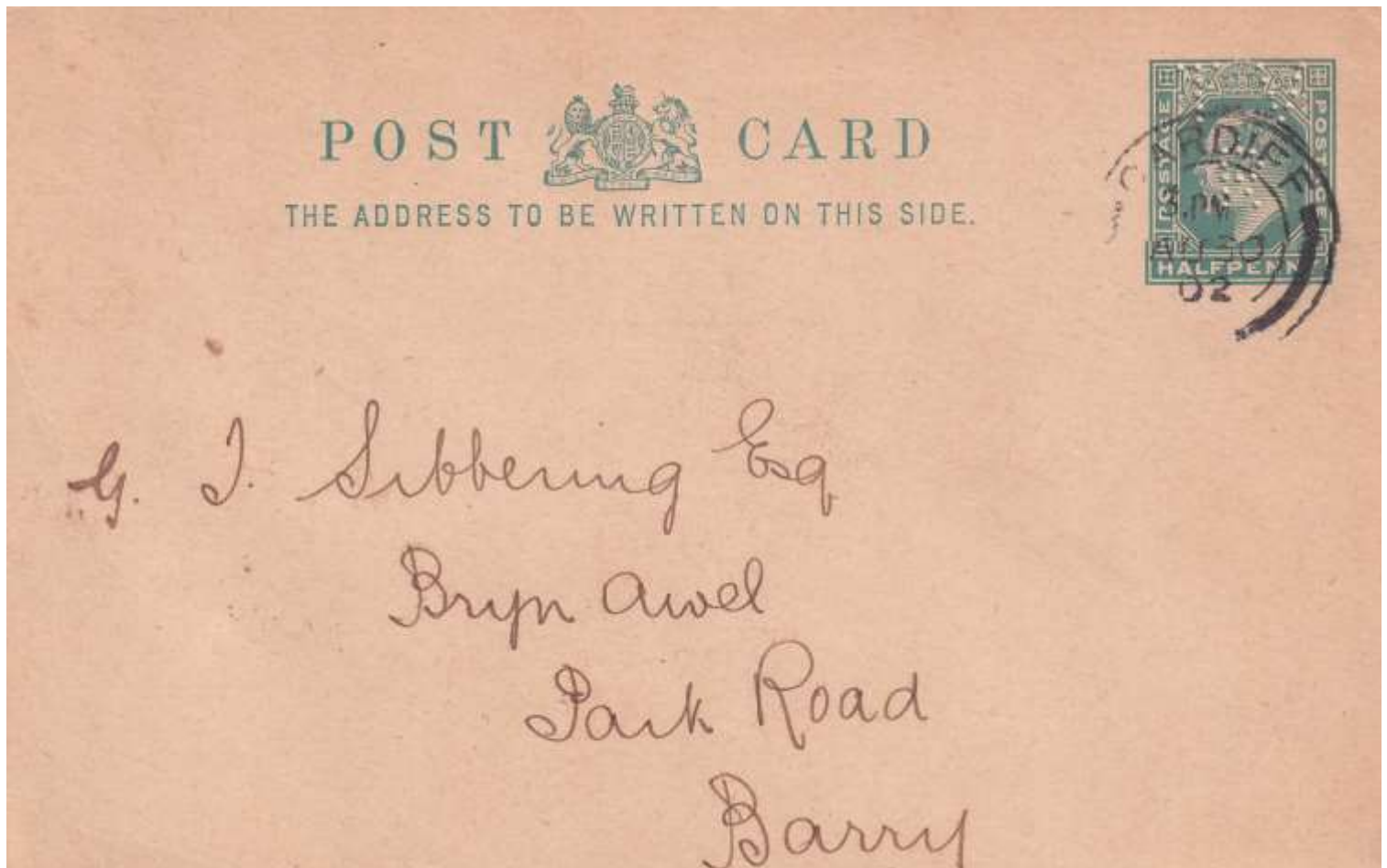

Messrs. Florshiem & Co.

Chicago

U.S.A.



50



An
Herrn J. J. Sandmann
Kunberg
Germany



POST CARD

THE ADDRESS ONLY TO BE WRITTEN ON THIS SIDE.



Spain

M^{lle} Mercedes de Sanez
Rue Carner 116
Barcelona

Espana

Hagaime el favor de cambiar mis tarjetas con sellos de menor valor (2 c). -



Horse Guards.

Siendo yo coleccionista de sellos de Inglaterra ni ninguno de los

London.
que me interesa mucho publicar en
esta revista.
E. J. [illegible]
25.3.02

276



277





~~Messier~~
gdm Izbiński
27 Laubenstr.
Berlin
w.

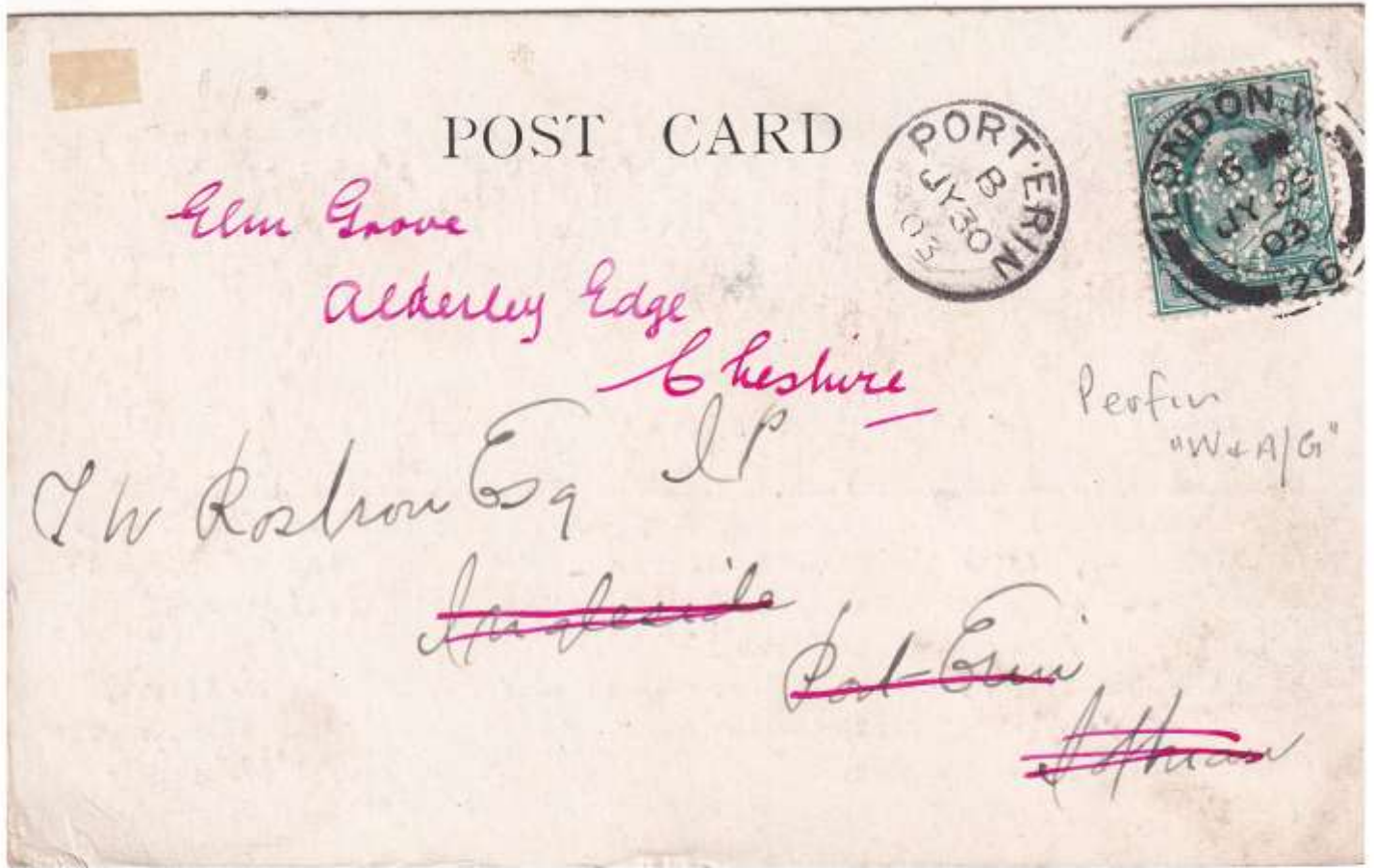

CHÂTEAU LOUDENNE, MÉDOC

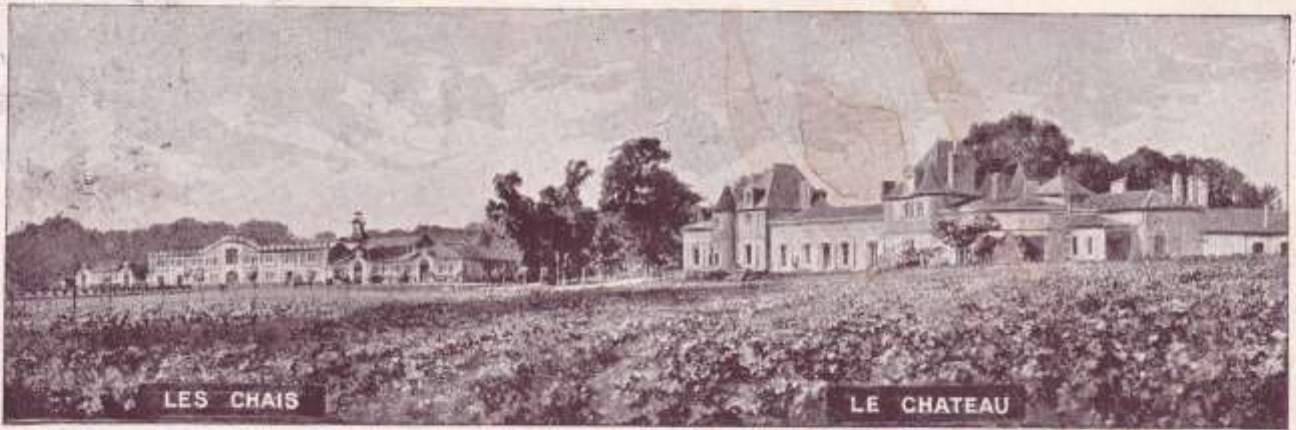

"The Lancet" who have carefully analysed Château Loudenne, 1896 Vintage, state in their issue of May 2^d that it is an excellent type of Claret, and practically free from sugar and acidity.

The French Government awarded W. & A. Gilbey in 1900 the highest honour for the superior quality of this Vintage.

Château Loudenne 1896 Vintage is sold in every town & village at 2/6 per bottle by W. & A. Gilbey's 3000 Agents.



281



282





POST CARD

ONDO
FEB 7
6-PM
1906

THE ADDRESS TO BE WRITTEN HERE



This space may be used for correspondence.
(Post office Regulations)

Just a few flowers
to make your room
look pretty. Am
looking forward
to seeing you.
Shall travel by
S.S from the Bridge
I respect. Hope
all are well.
Ever
Edna J.

Miss
Gertrude Marchant,
Station House
Lewes



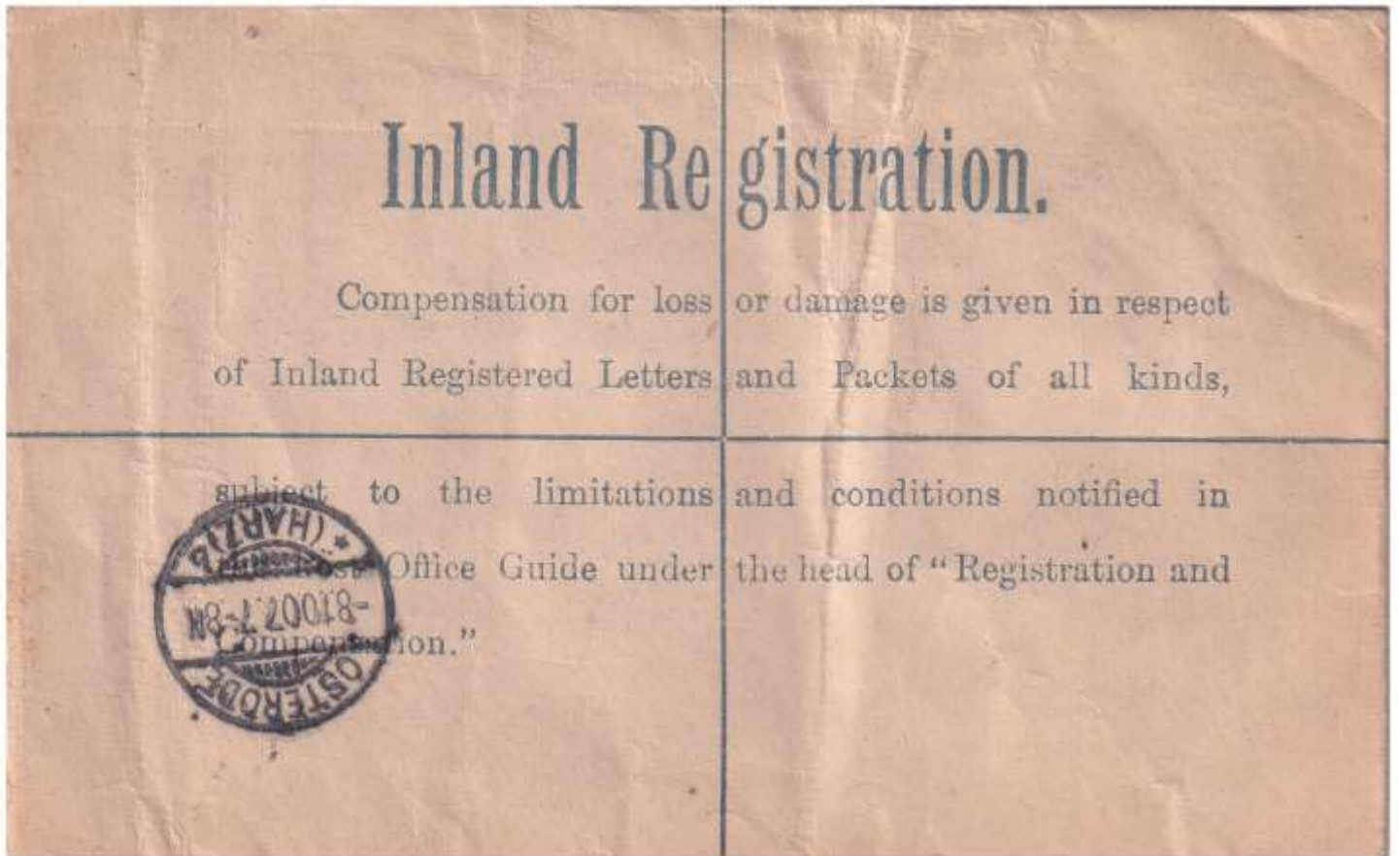
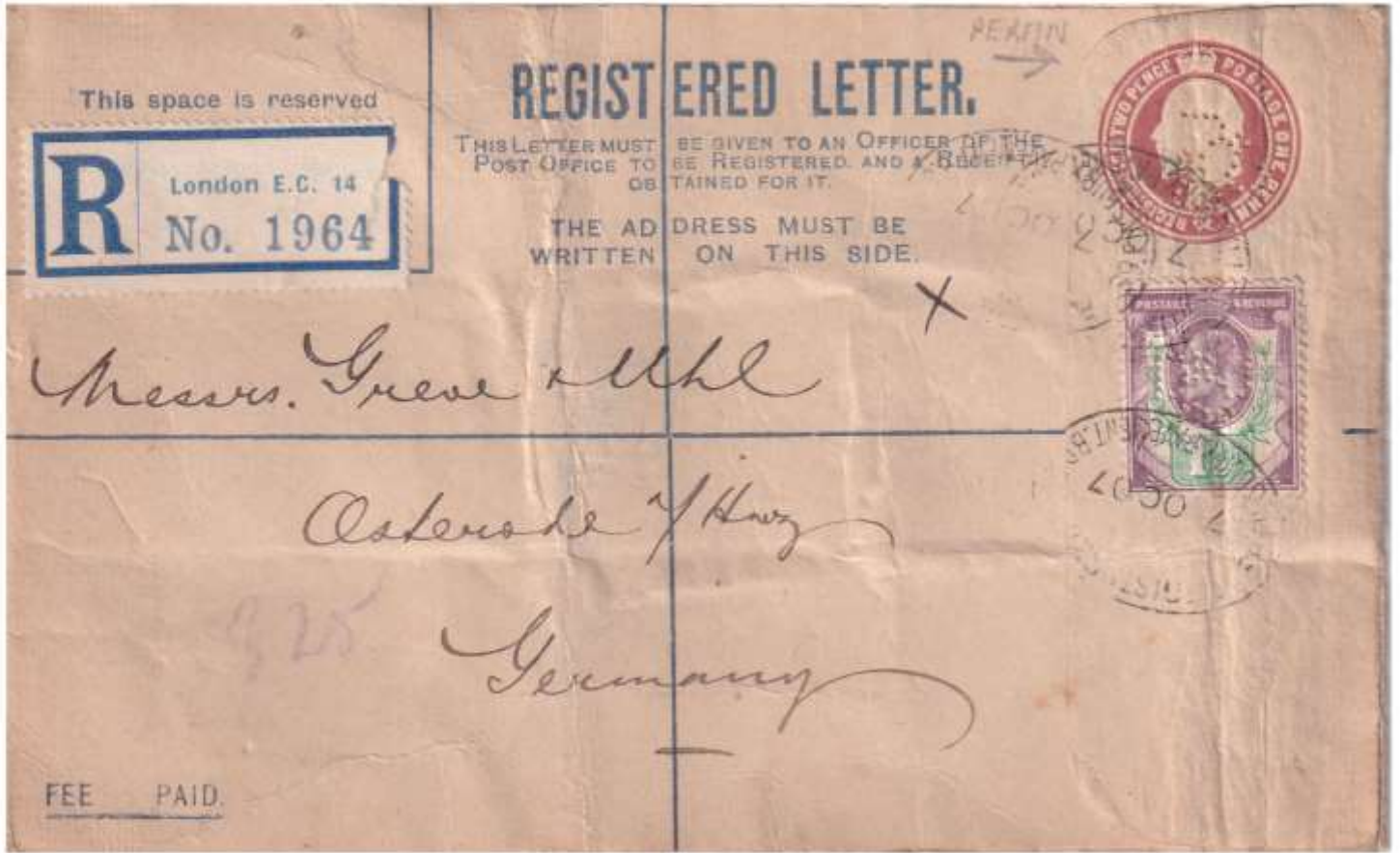

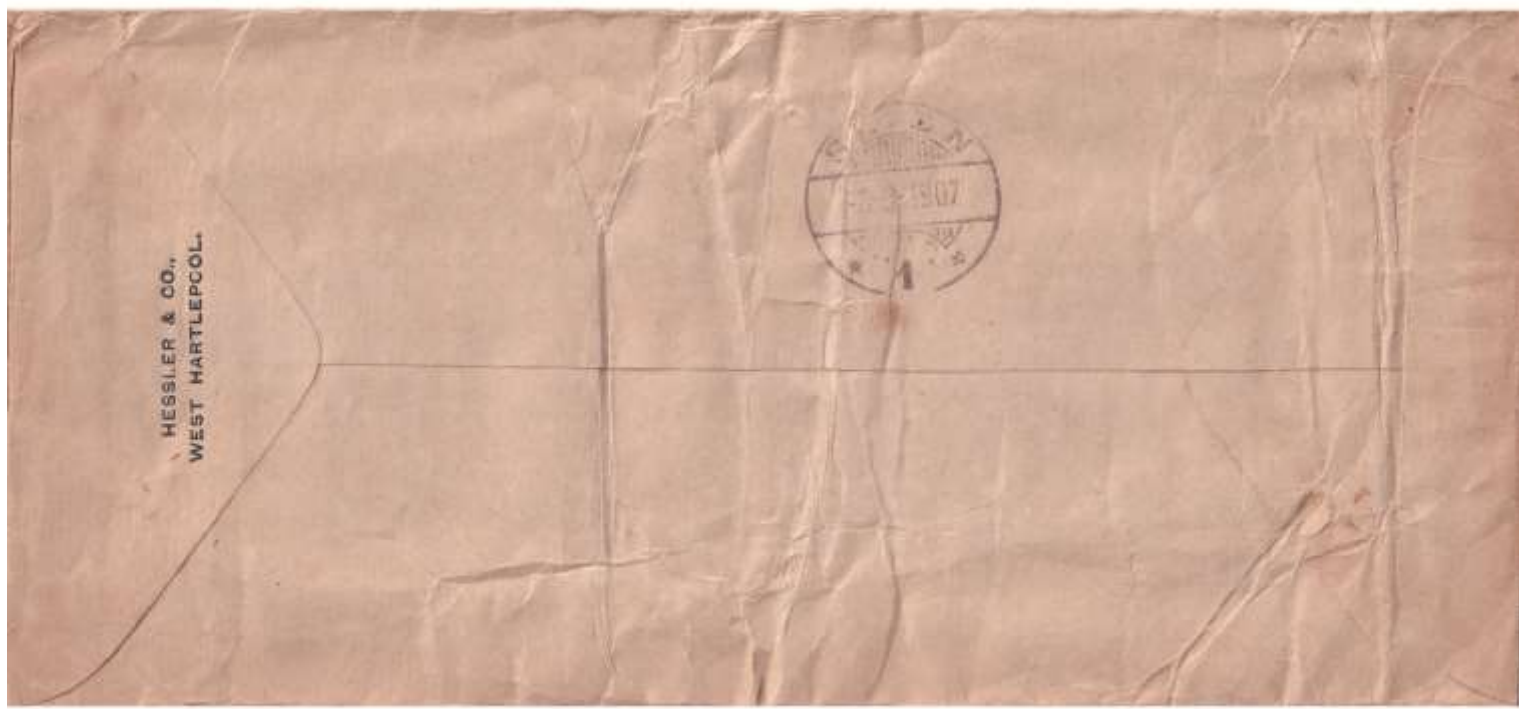

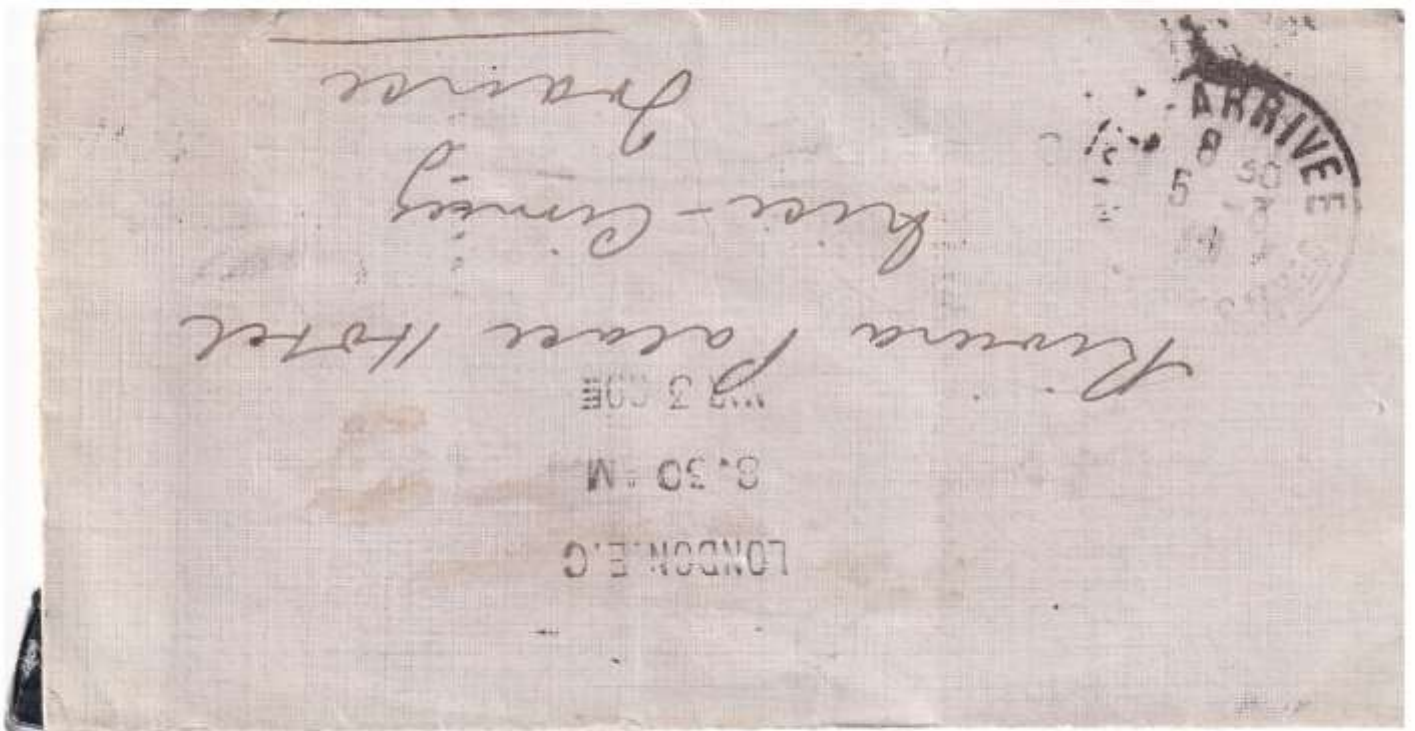

SOUVENIR POST CARD



HULL
2. PM

UC1 2405A

*Wiele miu!
3 Spinnii calpiniu
Wham eum
Lura
mnohod*

*Mad Margh. Kovacevic
Crebic
Dalmatia
Austria*

Valentine's Series
Printed in Great Britain

Victoria Square, Hull





Messrs Emil Simelius & Co.

Jacobstad.

Finland.



289



290





Raphael Tuck & Sons' "ROUGH SEAS" Series Bitts. Photographed in Austria.
"The Scotch Coast" Series III.
ART PUBLISHERS TO THEIR MAJESTIES THE KING AND QUEEN.



POST CONTINENTAL



11.15 AM

(For Address Only.)

MAY 11 1904

FOR POSTAGE, IN THE UNITED KINGDOM ONLY
THIS SPACE MAY BE USED FOR CORRESPONDENCE

Dear G.
Thanks for pic. As it
keeps fading in off bottom
for a wonder, so we
should like to come
over very much. Shall
be come about 6.30
to 7.0?
Grand proclamation
ceremony yesterday. It
is certainly most-gain
able heralds were
gorgons. Small love
Ho.

Mrs. W. Hadley
44 Guntton Rd.
Captian
h.c.



STONHAVEN HARBOUR N.E.

JOSEPH FISON & Co. LTD, IPSWICH.



BY APPOINTMENT
CHEMICAL FERTILIZER MANUFACTURERS
TO H.M. THE KING.



Messrs Coquebreiro & Co.
Ponta Delgada,
S. Miguel,
Azores Is.

MANCHESTER

7. 45 PM

MANCHESTER
NOV 6 1898

8. 45 PM

NOV 6 1898



Messrs

Stapledon & Co. &

Iron Co. Ltd,

Stoke-on-Trent

JOHN RUSSELL & CO., LTD.
LONDON ROAD,
MANCHESTER.

Please do not detach this fly-leaf.



In case of non-delivery, to be returned to Box 127, BIRMINGHAM.

Mr. T. NOON,
Draper, Castle St.,
Hinckley.

2216



09 50

3216

Statement for June, 1911.

July 1st for 90 in L discount

22 Cherry Street,
Birmingham

June 28th, 1911.

Mr. T. NOON,
Draper, Castle St.,
Hinckley.

2216

To Wilkinson & Riddell Ltd.

Please detach this Statement when remitting, or bring it with you if payment be made personally.

Cash may be paid to our credit at any of the branches of the United Counties Bank, Limited; such payments should be advised to us when despatched.

No Receipt valid unless given on the Company's Printed Form.

June 29	To balance	101	-
June 1		2 1/2	-
2		19 6/8	-
3		2	-
4		1 1/2	-
5		19 2 1/2	-
6		1 0 1/2	-
7		2 5 0	-
8		7 2 10	-
9		1 0 9	-
10		39 12 5 1/2	-

At Dd 29 12 1/2 ✓

May 29 To balance 37 11 0 ✓

June 1 2 0 ✓

2 2 7 1/2 ✓

3 1 0 7 ✓

4 1 9 7 ✓

5 12 3 1/2 ✓

6 77 2 11 ✓

7 13 7 1/2 ✓

8 76 9 3/4 ✓

9 2 17 3/4 ✓

10 13 17 0 ✓

No. T79/1345

RECEIVED ON ACCOUNT OF
WILKINSON & RIDDLE, Ltd.
BIRMINGHAM

£ 73 11 0

28th June 1911

Leicester, July 20 1911

M^r J. Moon

Heinecker

To Faire Bros. & Co. Limited.

CASH MONTHLY.

CHEQUES CROSSED "PARR'S BANK LIMITED."

June 29	To goods	✓	2	6	9
July 7		✓	1	1	3
19		✓	2	9	1
			5	17	1
				3	0
			5.	14	1

£s.

158801 11 AUG 1911
 Received ON ACCOUNT OF
 FAIRE BRO'S. & Co., LIMITED.
 Cheque
 £ 5.14.1



507

COOK'S
Travel Tickets for India & Burma
ARE ARRANGED
TO EVERY POINT OF INTEREST.

THOS. COOK & SON, Ltd., Berkeley Street, Piccadilly
LONDON, W. 1.

Specially appointed Passenger Agents to the Principal Exhibitions that have been held in the various Countries of the World, from 1873 to the present time.

- | | |
|--|---|
| BOMBAY - Cook's Building, Hornby Road,
The Majani Hotel. | MADRAS - 1 Co. First Lane Road,
The Cosmopolitan Hotel. |
| PESHWA - 4, Kashim, ... | CALCUTTA - 4, Dalhousie Square,
East. |
| NEW DELHI - Orient Building,
Queenway. | SIMLA - The Mall. |
| KARACHI - Finlay House, McLeod Road. | CEYLON - The Hotels Building,
Private Street, Colombo,
The Grand Oriental Hotel. |
| LABORE - The Mall. | SINGAPORE . |
| BANGGON - Cooks Bldg. | |

and a ...
Cook's Travel Tickets.

INDIA AND BURMA

*Special Authority of the Government of India, the
of State for India, and the Railway Administrations.*

SECOND CLASS

subject to the conditions printed on this cover
and on the coupons contained herein

See Instructions on page 2 of Cover.

The coupons in this cover are not transferable. The journey may be broken at intermediate stations. The attention of travellers is called to the individual coupons composing this book in some cases it will be found that they require endorsing at each break of journey.

No coupons may be withdrawn from the books except by the ticket collectors, but passengers must see that the proper leaves are withdrawn or clipped for each section of the tours.

Baggage. Free allowance of 40 seers (about 80 lbs.) is allowed in Second Class Passengers, subject to the ordinary regulations of each Railway. No free allowance of baggage is made at intermediate stations, and passengers wishing to break their journey should book their baggage through to the station to which the coupon is available intimating to the Station Master or Clerk, at starting, the names of the stations at which the baggage will be required en route, when a note to that effect will be made on the Baggage Ticket and the free allowance ensured.

CONDITIONS.

All coupons in this cover are issued by THOS. COOK & SON, LIMITED, and/or their Subsidiary and/or Associated Companies, as Agents, upon the express condition that they shall not be in any way liable for any injury, damage, loss, accident, delay, or irregularity which may be occasioned through the acts or default of any Company or person engaged in conveying the passenger, or of any other person engaged in carrying out the purpose for which these coupons are respectively issued or otherwise in connection therewith. Such conveying, etc. is subject to the laws of the Country where the conveyance, etc., is provided.

Each coupon is to be taken as issued as a separate contract by and on behalf of the particular Company or person named in it.

"COOKS"

CARD RAIL TICKET(S)

FROM _____

TO _____

HAVE YOU INSURED YOUR BAGGAGE?

ALWAYS BOOK THROUGH COOKS

HAVE
YOU
ORDERED
YOUR
BEDDING
FOR
THE
TRAIN?
—

EDINBURGH

10 PM

POST CARD
RELIABLE SERIES



FOR CORRESPONDENCE.

FOR ADDRESS ONLY.

*Glückwünsche zum
Neuen Jahre*

Von

A. Hessland

Herrn Dr. Kleinpeter

Gmündau a/T.

Austria

840/237.



Princes Street looking East, Edinburgh.

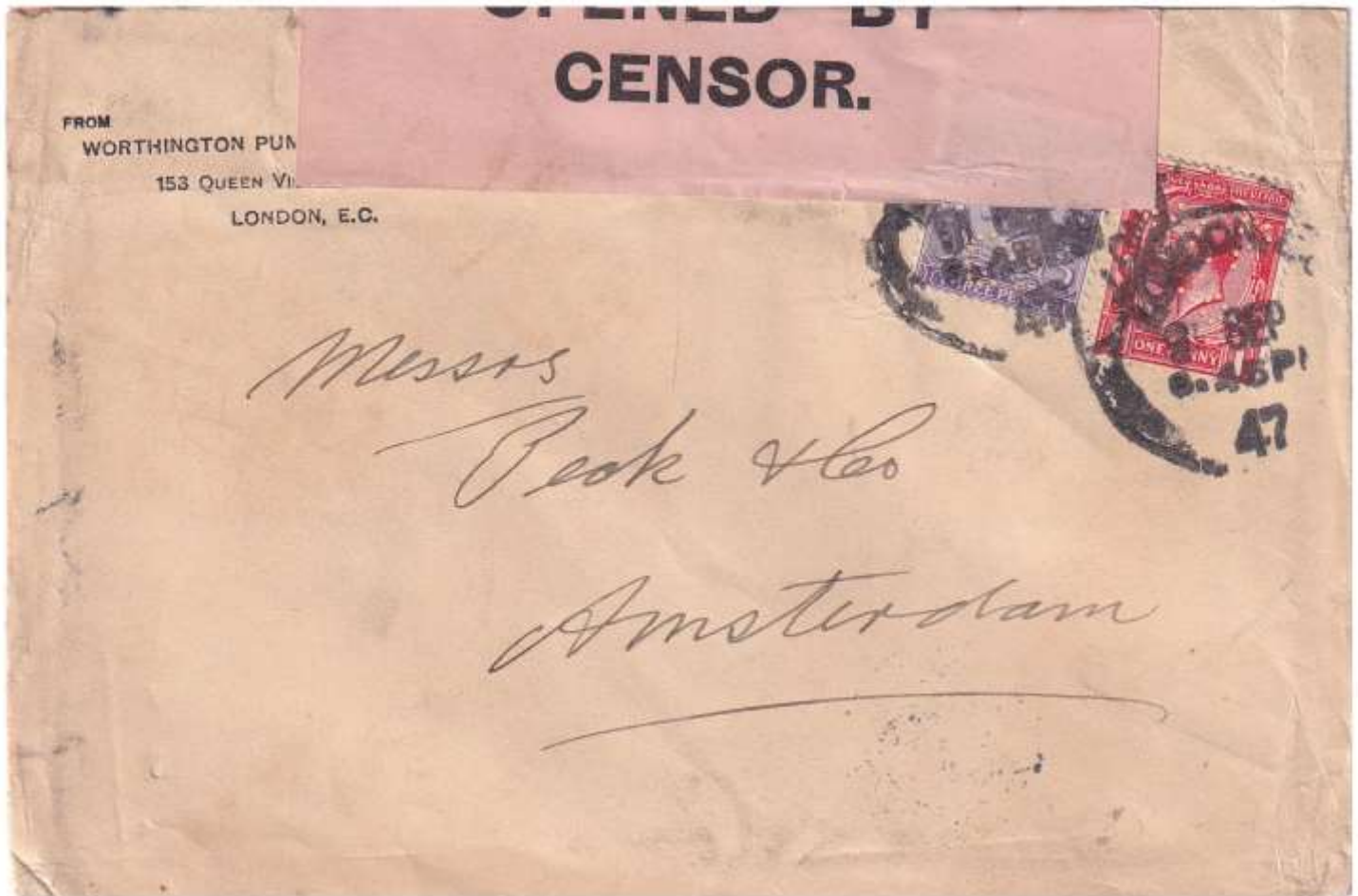



Dear Floss

With Best
Wishes for a
happy Birthday
and may you see
many of them from
Mother & Father



Miss F. Rice
Post Office
Oldbury Rd
Smethwick

2892. 4.

A Happy Birthday.



Sweet violets, I send to you,
To speak my Birthday greeting true.
As they are blue, so may life's sky
O'er you be blue, as time goes by.

LONDON S.W.

4 15 - 00

13 JUL 14

POST CARD



H. Reus P. 30 -

Dordrecht

- Holland



THE CARLTON HOTEL,

PALL MALL,

S.W.

July 13 1914

Dear Sirs: I am writing you
 have decided to leave here Tuesday
 night for Rotterdam - and will most
 likely see you some time during
 the day on Wednesday - with
 kind regards -

Yours truly
 H. van der Meer & Co.

BIRMINGHAM AB1
5.30PM
MAY 25 15



55



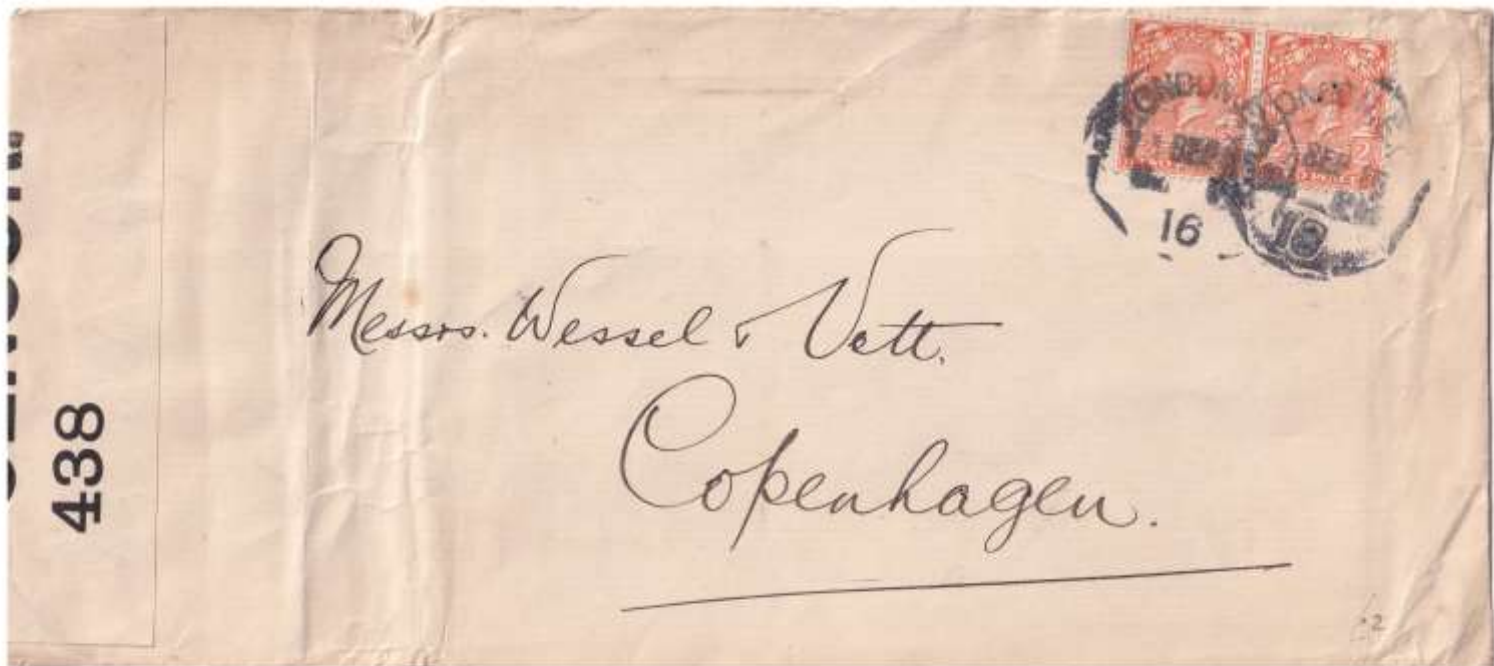

HUDDERSFIELD

HUDDERSFIELD

POST CARD



THE ADDRESS ONLY TO BE WRITTEN ON THIS SIDE

3 JUL 15

Messrs Owen & Bailey
New St. Huddersfield.

From LOCKWOOD & KEIGHLEY, Limited,

Upperhead Mills, Huddersfield,

30 June 1915

5 JUL 1915

2494

For STOCK-TAKING.

[Handwritten signature]

Please send as quickly as possible a statement of everything we owe you up to this day.

NOT DELIVERED, RETURN TO

LEY & SON, LTD.,
BIRMINGHAM.



Mr. R. Anderson,

Cycle Manufacturer,

Norre Aaby,

Fyn, Denmark.

OPENED BY

SWISS BANK CORPORA.
~~SWISS BANKVERE~~
43, Lothbury, LONDON E

29 AUG 1912



Switzerland.

Zuricher Depositenbank

ZURICH.

PERFIN
S B
C

15

OPENED BY
CENSOR.



POST CARD

THE ADDRESS TO BE WRITTEN ON THIS SIDE.

27 APR 17



Messrs Blakstad, Holta & Co.
 Skien
 Norway.

TELEGRAPHIC ADDRESS: "HESSLER."

HESSLER & CO., WEST HARTLEPOOL.

27/4/17.

Dear Sirs,

As soon as you can offer us a cargo of Round Timber or Kulskepp on cif terms kindly wire us & oblige.

Yours faithfully

J. B.

Messrs
 Blakstad, Holta & Co

BIRMINGHAM

6.15 PM

28 1918



FEED THE GUNS
WITH WAR BONDS



Messrs. Taff Vale Railway

Secretary's Office

CARDIFF.





Messrs Challinors & Shaw
Solicitors

Leak
Staff

18/4/12
210

Leak
The

1. - Grand
2. - Liberty
3. - Peter
4. - Con
5. - Honor

4 Grand
5. - Grand
6. - Grand

Continue
to
the
same
address
as
before

6. Delegation of my
day necessary to undertake

Wm S
Secretary



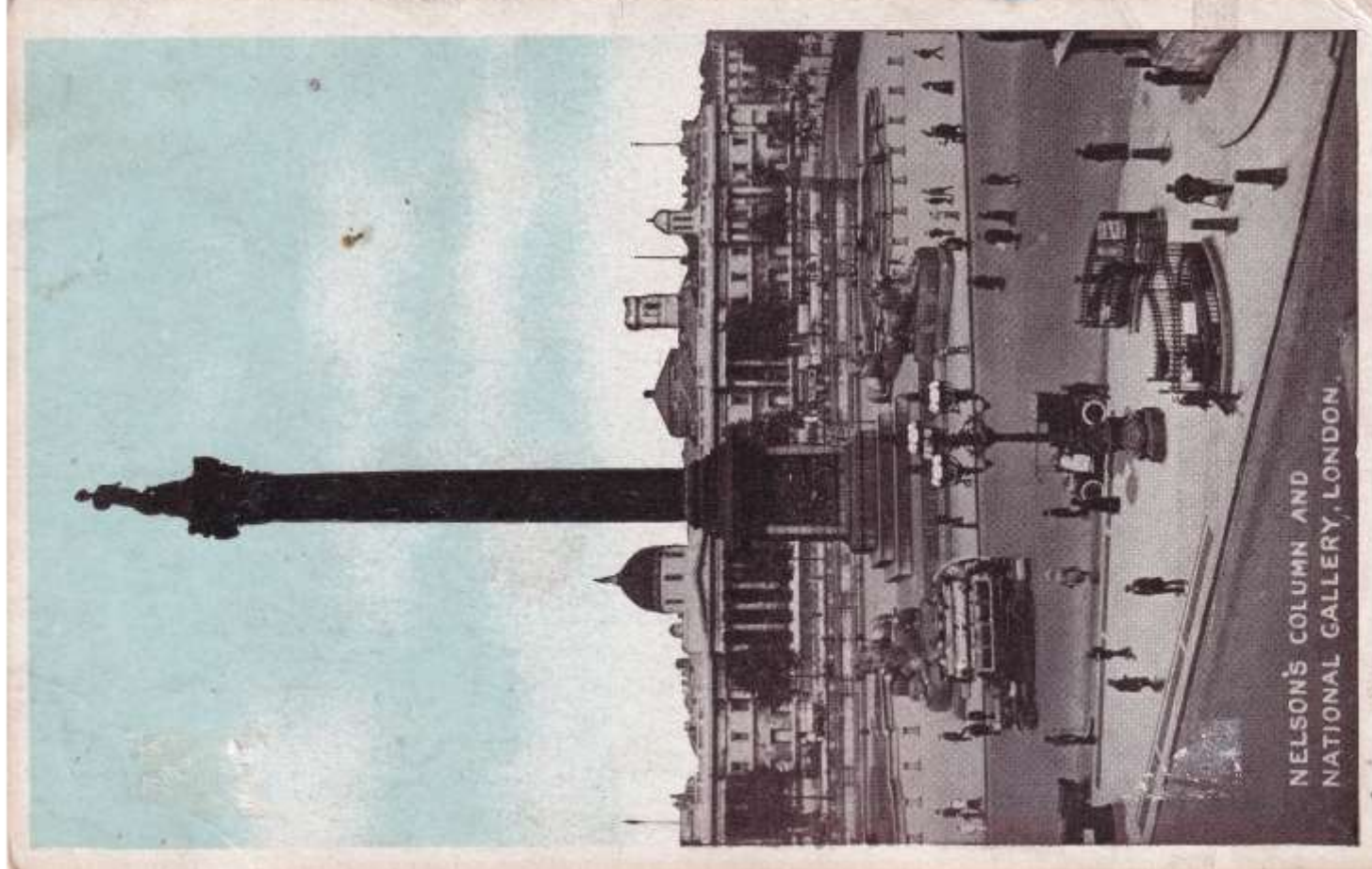

312



313

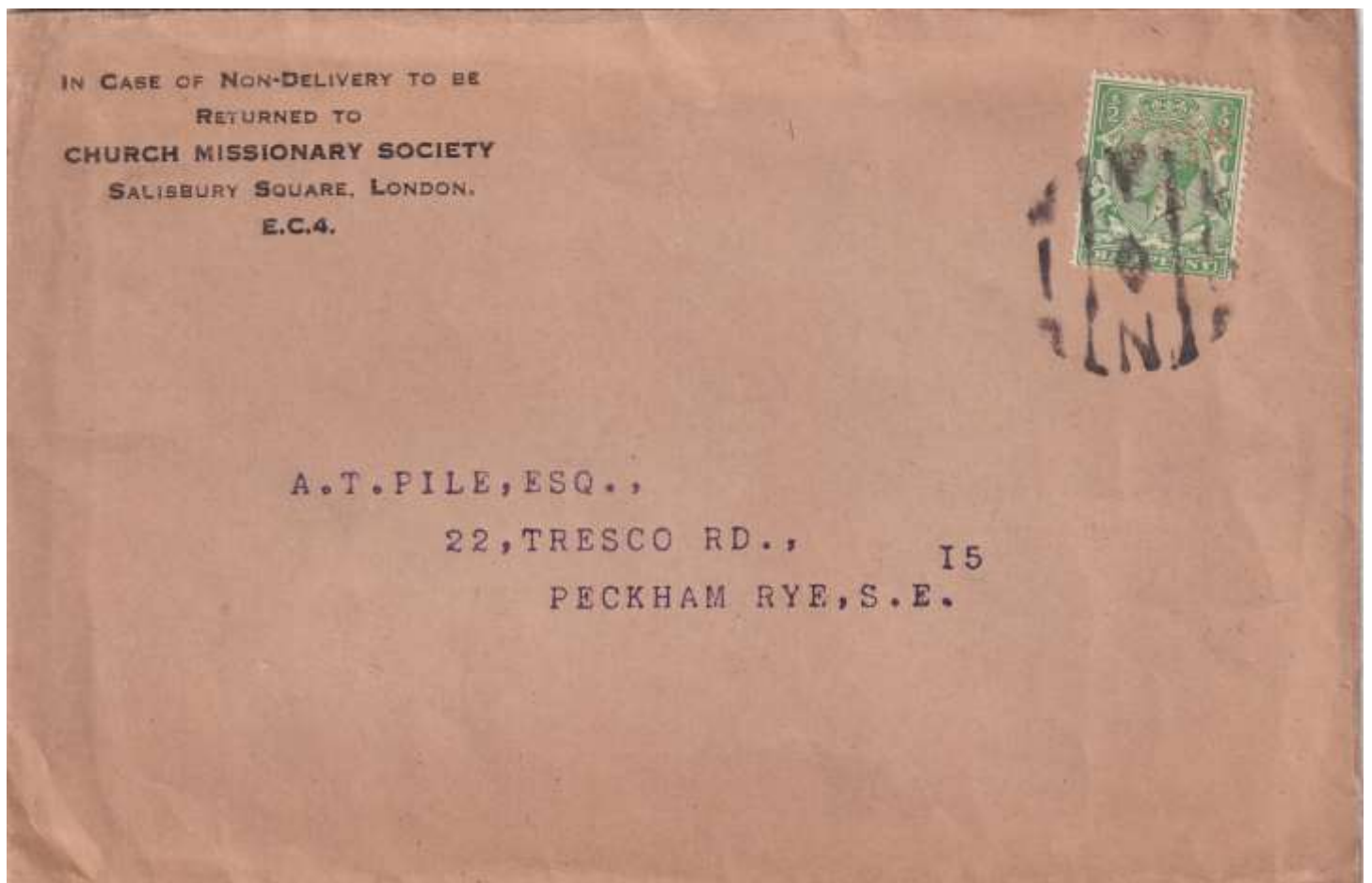



Fleischersoh - Werke
H. Lampe, Co.
Es. m. b. H.

Worms

Germany



Germany

REGISTERED



Bayeris-che Vereinsbank.

Filiale Regensburg,

Regensburg

2829



CARDIFF

7.30 PM

20 APR 21

CARDIFF

7.30 PM

20 APR 21



ER
LD

MESSRS. ALINKO HANDELS A.B.

HELSINGFORS.

FINLAND.



STATEMENT OF ACCOUNT.

ON:
Lywell Lane,
estern St., E.C.

Telephone:
3 7 1 9
London Wall.

Telegrams: "VIM, BIRMINGHAM."
Telephone: CENTRAL. 1960: 1961



J. PEDLEY & SON LIMITED

ESTABLISHED 1840

OXFORD WORKS,
GT. CHARLES STREET, BIRMINGHAM,

19

M^r R. J. Pritchard

Sheffield House
Llancieth

TERMS—2½% if paid by 20th of month following delivery, afterwards Strictly Nett.
Our Printed Receipt only is Valid. Accounts must be remitted direct to the firm.

Bags of June 24th

To a/c rendered NETT.

No. 17593

BIRMINGHAM.

Sept 23rd 1921

Received of R. J. Pritchard

the sum of Two Pounds, Thirteen Shillings,
and Three Pence.

For J. PEDLEY & SON, Ltd.

£ 2 : 13 : 3

With Thanks.



NO RECEIPT RECOGNISED UNLESS ON THIS FORM.



If undelivered, please return to
TAYLOR'S TYPEWRITER Co., Ltd.
74, Chancery Lane,
LONDON, W.C. 2.



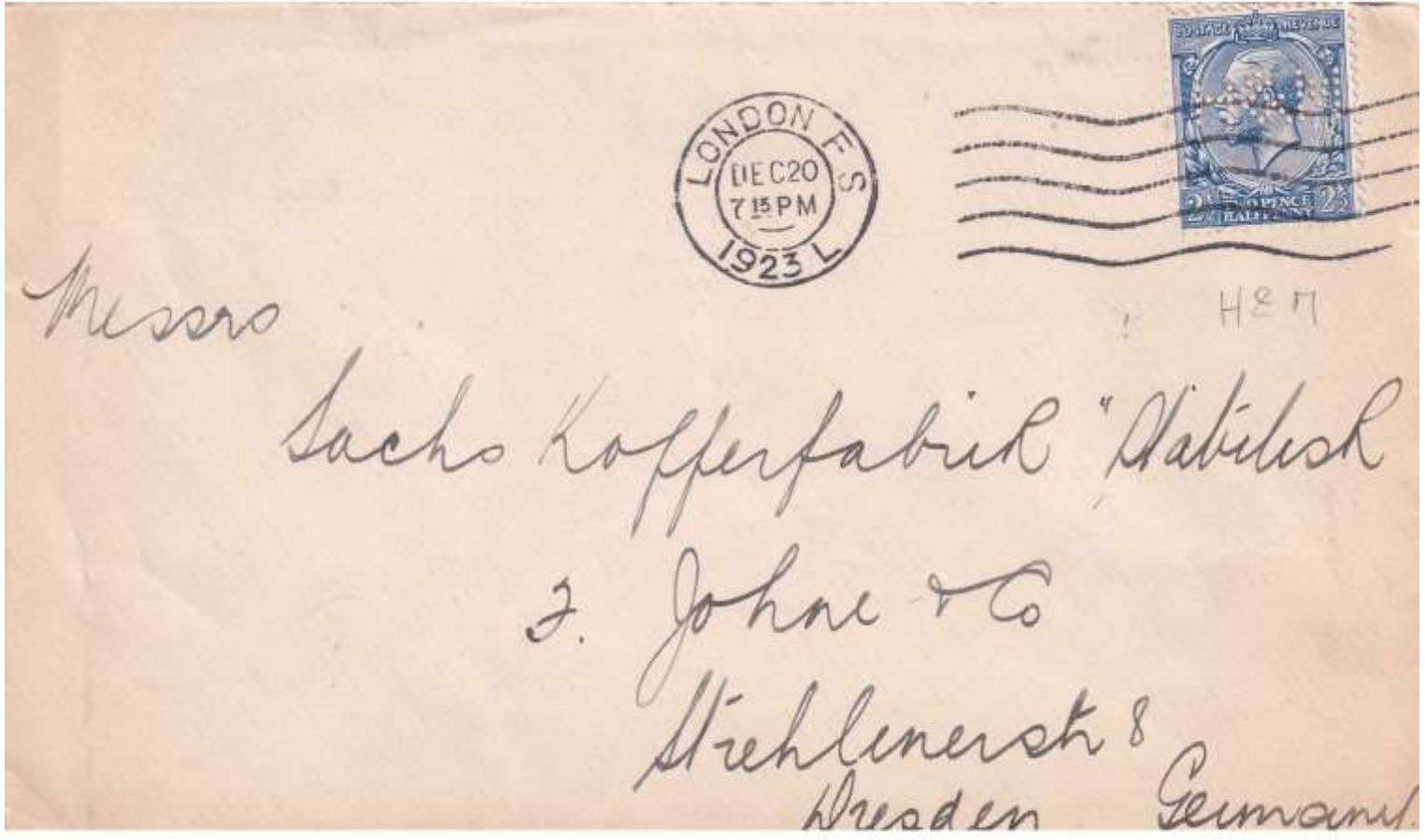



The Registrar,
The Middlesex County Council,
Local Taxation Dept.,
Dean Stanley Street,
S.W.1.



PRINTED PAPERS
POST CARD



Monsieur Camillo Barbes.

J 8
E A

Drogéri.

Yinfaltstrasse

Vienna I

Austria

Adresse Télégraphique: "CYMBIDIUM, LONDRES."

EONIA WORKS, SOUTHWARK PARK ROAD,

LONDRES, le 3 Janvier 1924.

Nous avons bien reçu votre estimée commande du
29 Décembre No. dont nous vous
remercions et à laquelle nous apporterons tous nos
meilleurs soins.

Agréez, M. Monsieur nos salutations empressées.

J. & E. ATKINSON, Limited.

xv

PRINTED MATTER RATE.

THE ANNEXED CARD IS INTENDED FOR THE ANSWER.



Messrs. Abbott & Co.

Engineers,
Newark-on-Trent.

memo. from

THE NATIONAL BOILER & GENERAL INSURANCE CO. LTD.
MANCHESTER.

Date & Postmark.

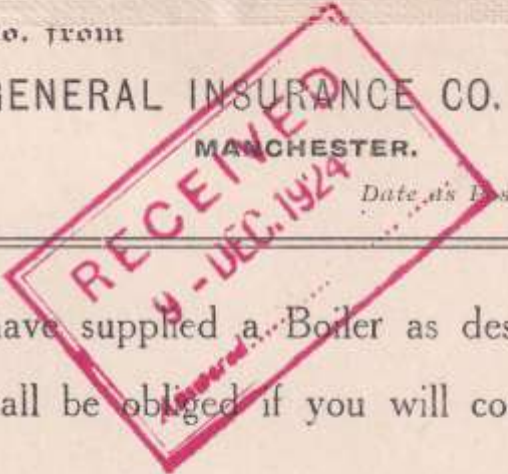

Gentles

We understand that you have supplied a Boiler as described on the annexed card, and we shall be obliged if you will complete the details on the card.

Yours faithfully,

EDWARD G. HILLER,

Chief Engineer.

Clay Cross
A. 12576.

Markham 2085

E. 139, 1000/6/20.
B67997

10 £1.50

PRINTED MATTER.



Messrs *Hearn & Hearn*
Solicitors

Buckingham

LONDON & NORTH EASTERN RAILWAY COMPANY

REGISTRATION OFFICE,
HAMILTON BUILDINGS,
LIVERPOOL STREET, E.C. 2.

5th Mar 1924,

The Registrar begs to acknowledge the receipt of your
communication of *4th inst, enclosing*

Probate of Will

which shall receive attention,

PRINTED MATTER



Charles S. Pryce, Esq.
Solicitor,
Montgomery,
N. Wales.

Liebig's Extract of Meat Company Limited.

ACKNOWLEDGED

RECEIVED 2 - SEP 1924

SWISS

THAMES HOUSE,

QUEEN STREET PLACE,

LONDON, E.C. 4,

1 SEP 1924

DEAR SIR, or MADAM,

We are obliged for your favour of 29 AUG 1924

with enclosure/s as advised. (Cheque 2/6)

Yours faithfully,

LIEBIG'S EXTRACT OF MEAT COMPANY LIMITED.

L.H.W.



Messrs. Western Screw Products,
Main & St. George Sts,
St. Louis,
Mo. U.S.A.



ADDRESS
TO
YOUR MAIL
STREET AND
NUMBER



Z1



Messrs. Western Screw Products Co.,
St. Louis,
USA



ADDRESS
TO
YOUR MAIL
STREET AND
NUMBER



ACCOUNT

BRITISH GOODS
ARE BEST

E. Egley,

Messrs. F. Rosenthal Partners,

44 York Place,

Leeds

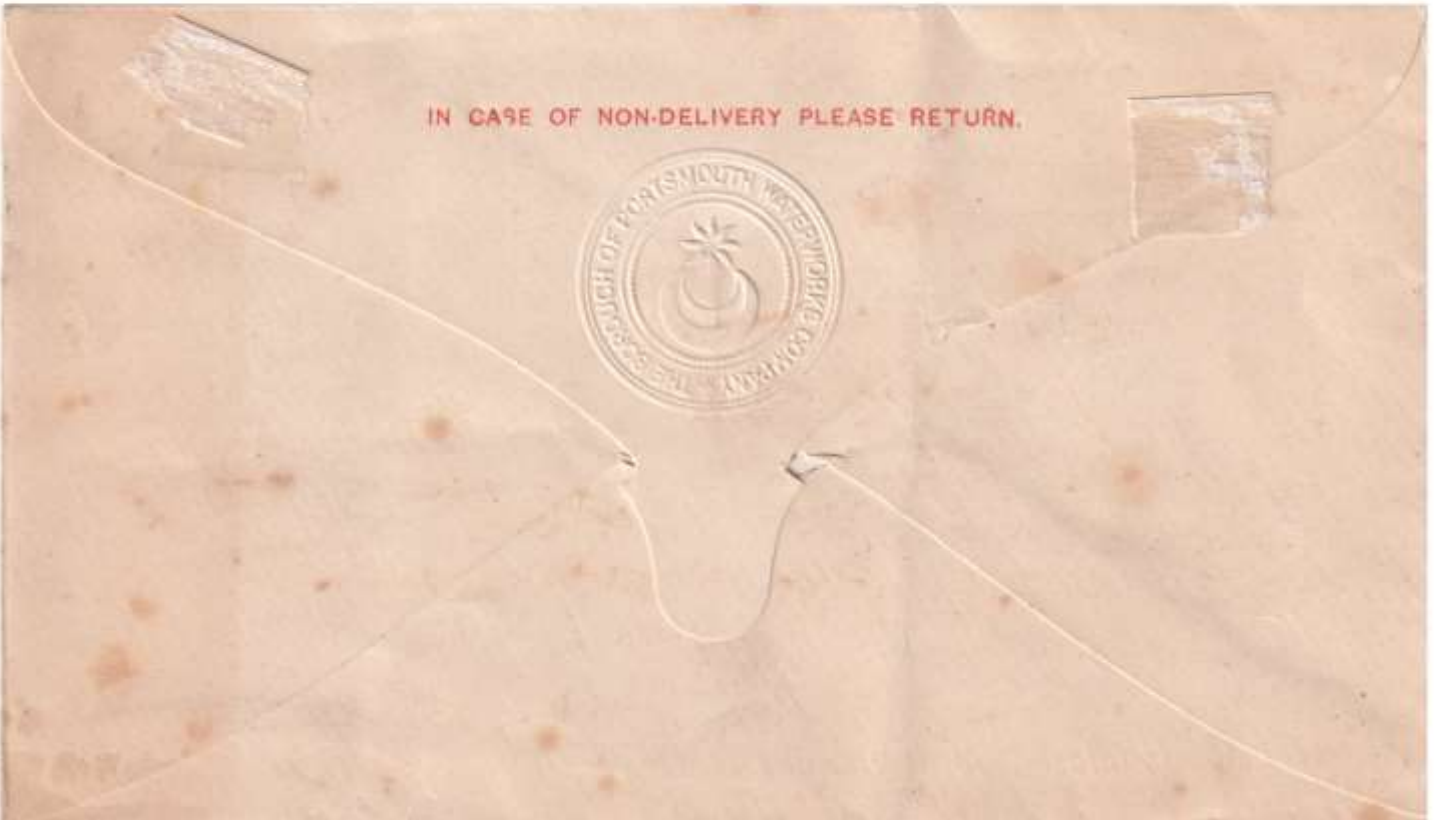



Messrs. Western Screw Products, Co.

St. Louis Mo.

U.S.A.

100 ST. L.



LET'S GO!
CITIZENS
MILITARY
TRAINING
- CAMPS -





A. H

M^r Hans Bang,
Messrs. Alinko Handels A.B.,
Helsingfors
Finland.





B.M.

Misses Dobbyn & McCloy
 5 Colbeck St
 Wapenford

re R. J. Montimer

BANK OF MONTREAL,

47 THREADNEEDLE STREET,

LONDON, E.C.2 2. 4. 1928

We beg to acknowledge receipt of your letter of

30th ult.

with enclosure as stated.

G. C. CASSELS,

Manager.

333



334



From CHURCHILL & SIM, 27, 30 & 31, CLEMENTS LANE, LONDON, E.C. 4. D

Registered



Southern Lumberman

10647

Nashville

Tennessee

U. S. A.





R. E. Babson.
23 Gipsy Lane.
Newenton
Worcester

(J.R. & Co)

25





Handwritten address in a rectangular box, mostly illegible due to fading and damage.

BANQUE NATIONALE DE PERSE.

Handwritten red signature or initials.

TEHERAN.

Handwritten circled number '2'.

Handwritten word 'HUTU'.

Handwritten number '188'.

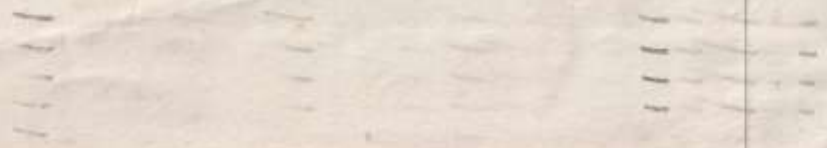

323



Messrs. Hollmann & Co.

Hamburg. 7

Verzögert
wegen
ungenügender Anst.

Birgenhagens tr 5

THE HONGKONG AND SHANGHAI
BANKING CORP^Y
LONDON.

POST CARD

THE ADDRESS TO BE WRITTEN ON THIS SIDE



Messrs. G.A. Haenel,
ANNABERG,
Germany.

Handwritten notes:
H F
8 C
Paris
unter
abgegeben

Eingang am: 14. 9.
Buchungsnummer: 35036
Erledigt am:

Telegrams:—NATIONAL { 6515.
 { 6516.

Telegrams:—"HEIFOWLER, PHONE, LONDON"

HEYWOOD, FOWLER & Co., Ltd.,

CANBERRA HOUSE, SILK STREET,
LONDON, E.C.2.

DIRECTORS:
G. BALL-GREENE C.B.E.
WILLIAM H. FOWLER
FRANCIS P. CHAMBERS

SECRETARY: D. E. WILKINS.

EJB/FGW/F?

12th September 1902.

REF. B.100

Dear Sirs,

We are anxious to locate a cheap source of supply for common metal studs ordinarily used in decorating coffins, and shall be glad if you can submit a copy of your latest illustrated price-list of these and other coffin furniture with samples of the studs if possible for British West Indies' client of ours who are interested. Kindly reply for the attention of our A.Dept.

Yours faithfully,

For and on behalf of

HEYWOOD, FOWLER & CO., LTD.

340

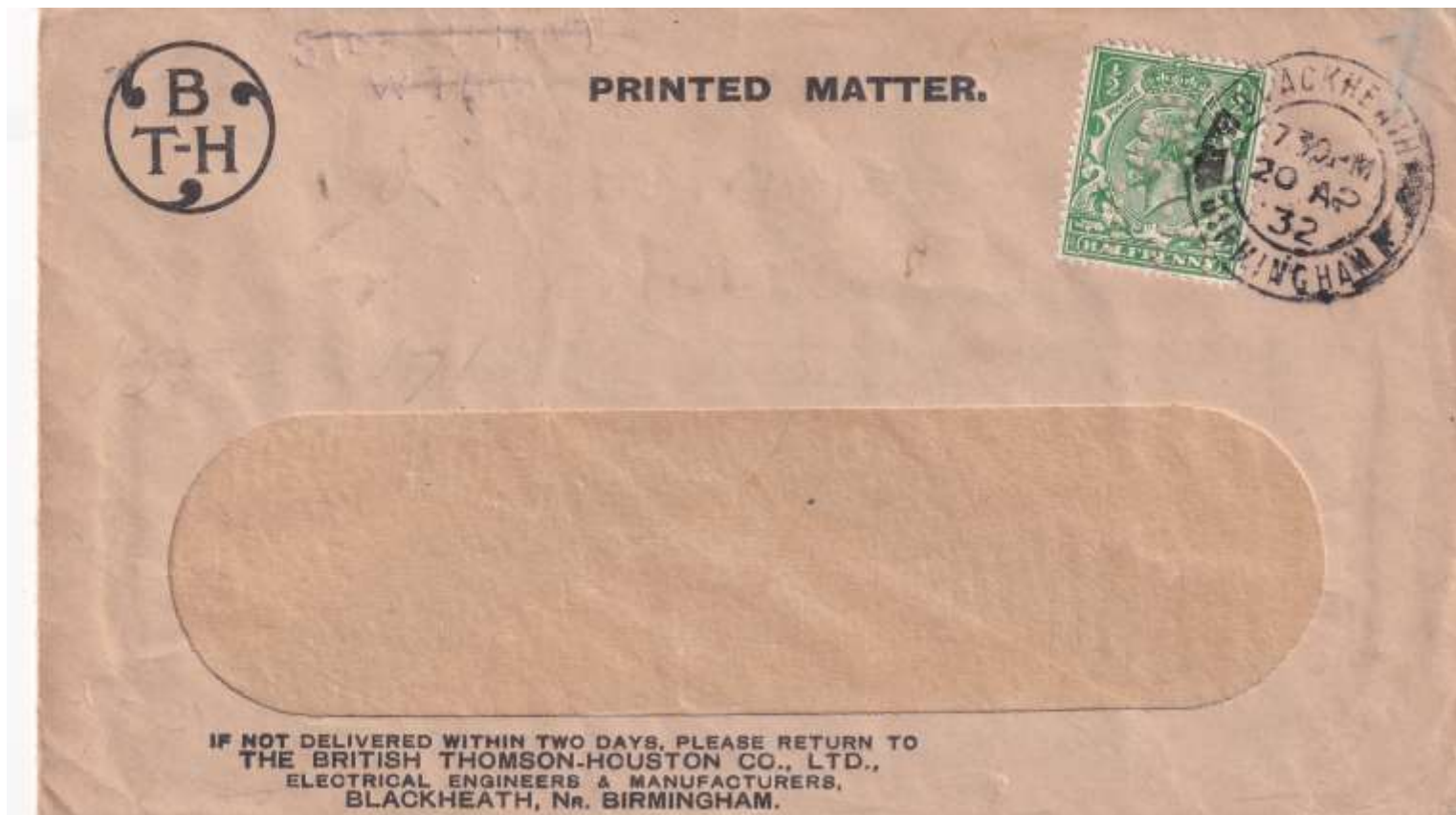

341





Mr. Ronald Bailey,
18, College Glen,
Maidenhead,
Berks.



BSA

Messrs Dobbyn & McCoy
 5 Colbeck Street
 Waterford

THE BRITISH SOUTH AFRICA COMPANY.

RHODESIA HOUSE,

LONDON WALL BUILDINGS,

LONDON, E.C.2,

22 NOV 1934

Mrs At Mackesy dead

The Registrar acknowledges the receipt from

Messrs Dobbyn & McCoy

of *their* letter of *20th Nov* enclosing

*Registration fees specimen signatures
 of the Executors herein*

for which he is obliged.

344



345



POST CARD

THE ADDRESS TO BE WRITTEN ON THIS SIDE



Messrs. Bardon Hill Quarries (Ellis & Everard) Ltd.,
 Bardon Hill,
 Near Leicester.

ELLIS & EVERARD,
 BARDON
 Reg. No. OF 72
 Date
 Recd. 27 APR 1935
 Recd. by B. J. O.

Works & Ways Department,
 Eastcroft Depot,
 London Road,
 Nottingham.
 30th March 1935.

Dear Sirs,

To facilitate the closing of our books for the financial year ending today, I shall be glad to have your detailed monthly statement for the current month on Wednesday next, April 2nd 1935.

Yours truly,

H. C. Cresswell

For the City Engineer.

NOTT. CORP.

Sent 2/4/35

M 0501 0451

PRINTED PAPER



Messrs. *Hy. Walters & Welch*,
Solicitors.

Stone,

Staffordshire

Law Union & Rock Insurance Company, Ltd.

7, CHANCERY LANE,

LONDON, W.C. 2. *29th March* 1935

J. H. Aldham deceased

Dear Sir,

Your letter of the *28th* inst. with enclosure is to hand,
and has been forwarded to our *Birmingham*
Branch for attention.

Yours faithfully,

A. H. SHREWSBURY,

Secretary.



HARRODS LTD 38582

BANKING DEPARTMENT

KNIGHTSBRIDGE

LONDON SW1



Colonel W. Riach, C.M.G.,
Country Club Villas,
Chula Vista,
California,
U.S.A.





Mr R. W. Bailey,
18 College Glen,
Maidenhead. Berks.



In case of non-delivery to be returned to

B 108

W. H. SMITH & SON, LTD.
BOOKSELLERS AND NEWSPAPER AGENTS
STRAND HOUSE, PORTUGAL STREET, LONDON, W.C.2

Messrs. G. WALTER Wwe



BERLIN, W.8

KRONENSTRASSE 2

WHS



351

In case of non-delivery to be returned to

B 108

W. H. SMITH & SON, LTD.
BOOKSELLERS AND NEWSPAPER AGENTS
STRAND HOUSE, PORTUGAL STREET, LONDON, W.C.2

Messrs. G. WALTER Wwe



BERLIN, W.8

"DURE"

KRONENSTRASSE 2

WHS



352

MIDLAND BANK LIMITED,
OVERSEAS BRANCH,
122, Old Broad Street,
LONDON, E.C. 2.



MB

27. AVR. 1937



BANQUE MELLIE IRAN,
Siege Central

TEHERAN

IRAN.

MIDLAND BANK LIMITED

1095



354



355



PRINTED MATTER.



Messrs Proudfoot + Chaplin
 5, Verulam Buildings
 Kings Lane
 London W.C.1.

Q 0070.01 Q/AB
 30 Nov 37
 QUEEN ANNE'S BOUNTY OFFICE
 Deans Yard SW1
 1882 - 1940

Bounty Office,
 3, Dean's Yard, Westminster, S.W.1.

30th November 1937

Benefice of St Columbe Down GN 2802

Dear Sir,

I have to acknowledge the receipt
 of your communication of the 29th inst. (with
 enclosures), which is receiving attention.

Yours faithfully,

W. G. Hannah,
 Secretary.

357



358

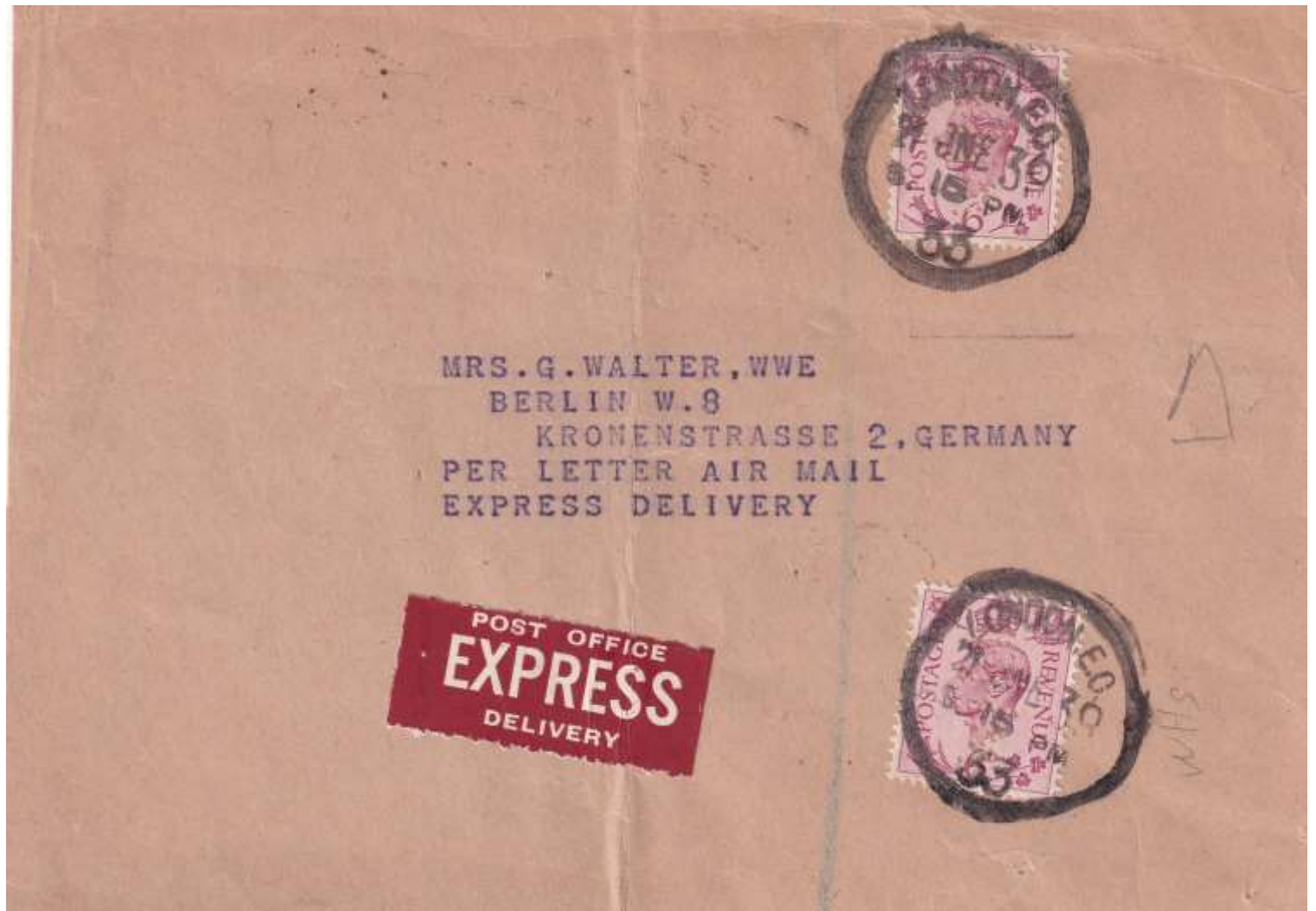

359



360



EXAMINER 3199

WRITTEN IN
ENGLISH



OB

Ottoman Bank,
A D A N A,
Turkey.



P.C. 90

OPENED BY



S. Ralph Golding & Company Limited
Beaconsfield Buckinghamshire



Per NORTH ATLANTIC AIR MAIL.

Mr. W. J. Platka Junr.,
Midwest Tool & Manufacturing Company,
P.O.Box 266,
FORT WAYNE 1, Indiana, U.S.A.

BY AIR MAIL
PER AIR MAIL

WICKENHAM
 RIC
 1945

A DISTINGUISHED CAREER IN NURSING

Dr. W. F. Hilton,
 Applied Physics Laboratory,
 The Johns Hopkins University,
 8621 Georgia Avenue,
 Silver Spring,
 Maryland,
 U. S. A.

↑ 'DS/IN'

BY AIR MAIL

SAVE FOR THE SILVER LINING

Dr. W. F. Hilton,
 APL. 8621, Georgia Avenue,
 Silver Spring MD,
 U.S.A.

↑ 'DS/IN'

WAR ECONOMY
 RE-USE with Economy Label.
 OPEN by sliding top edge.

Op His Majesty's Service
WASTE NOT OTHERS NEED NOT

REVENUE 3

WICKENHAM
 25 MAY 1946

Dr. W. F. Hilton,
 A.P.L. 8621,
 Georgia Avenue,
 Silver Spring, M.D.
 U.S.A.

↑ 'DS/IN'

POSTAGE REVENUE 3

On His Majesty's Service
KEEP DEER OFF THE ROAD

REVENUE 3

WICKENHAM
 7 PM 19 JUL 1946

Dr. W. F. Hilton,
 A.P.L. 8621,
 Georgia Avenue,
 Silver Spring,
 Maryland, M.D.,
 U.S.A.

↑ 'DS/IN'



Messrs. Bang & Co., Aktiebolag,
Postbox 79,
Helsingfors,
Finland.

BRITISH GLUES & CHEMICALS LTD.,
Temporary Address:
96. BRIDGE ROAD EAST,
WELWYN GARDEN CITY,
HERTS.





166067

B1

~~MISS B. BALFOUR,
12, CHESTER SQUARE,
S.W. 1.~~

*Mynder Parua
Dane End
Ware Herts.*





LONDON, W.
7 15 PM
27 JAN
1947

Messrs. Bang & Co. Akt.,
Post Box 79,
Helsinki,
Finland.



Messrs. Bang & Co. Aktiebolag,
Post Box 79,
Helsingfors, FINLAND.

T



GALE & MOUNT LTD.
28, PONT ST.
LONDON, S.W.1



Messrs. Bang & Co.,
Postbox 79,
Helsingfors,
FINLAND.

AIR MAIL

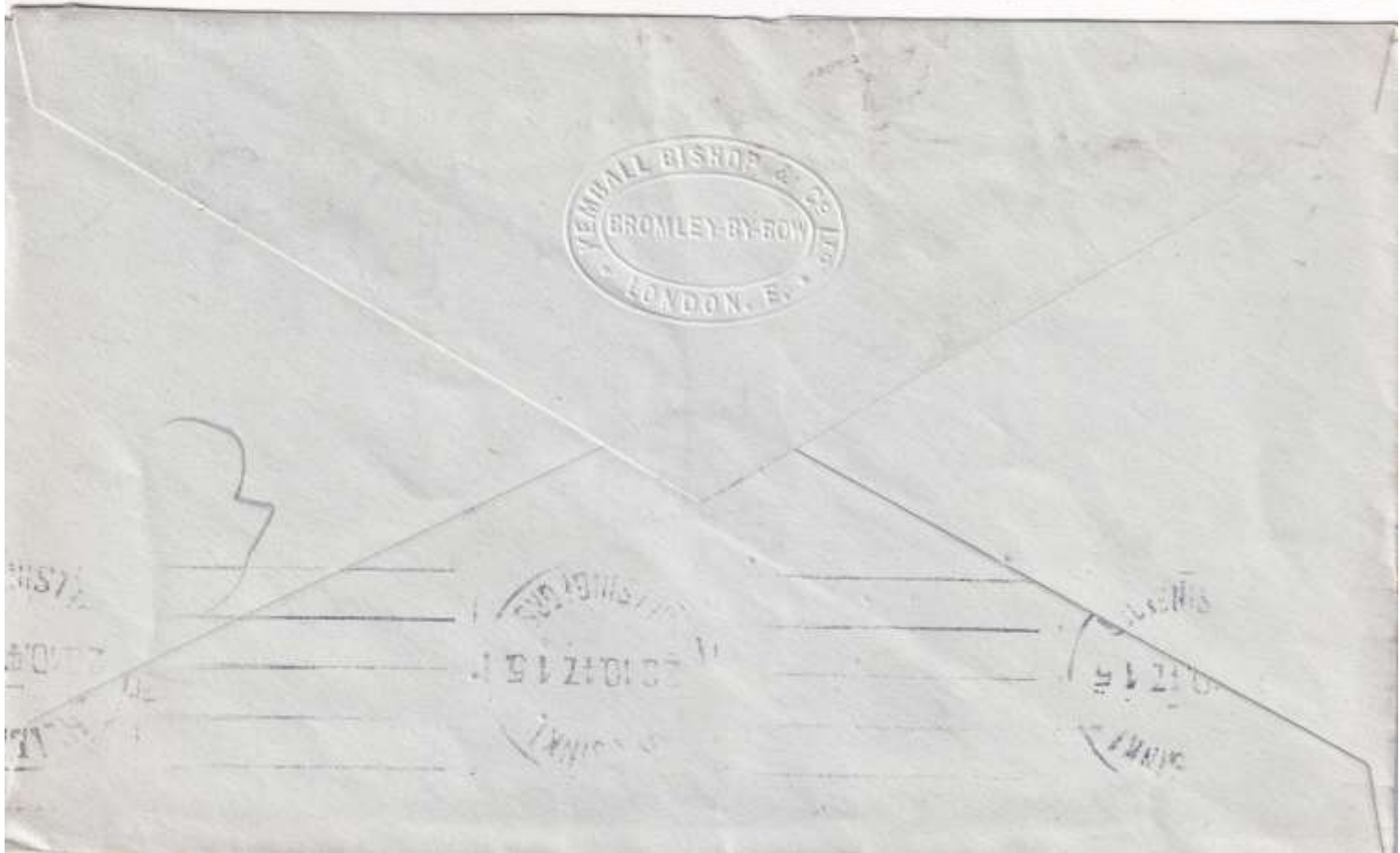
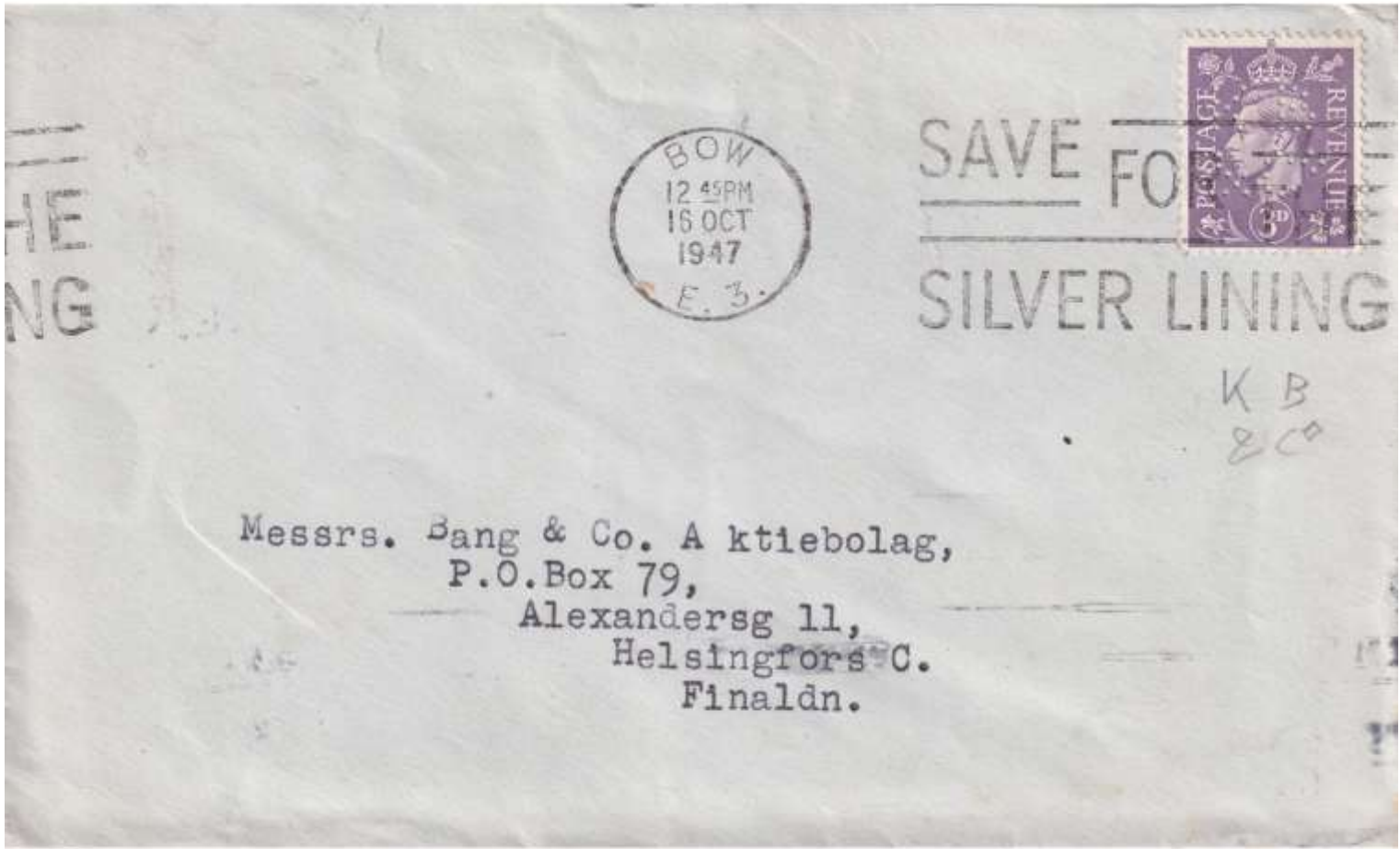



*The Assistant Postmaster,
Post Office,
Maidstone,
Kent.*

371

372

MIDLAND BANK LIMITED,
OVERSEAS BRANCH,
122, Old Broad Street,
LONDON, E.C.2.



122 Old Broad Street E.C.2

NORDWESTBANK,

BRAUNSCHWEIG

GERMANY.

2-

ON HIS MAJESTY'S SERVICE



BRITISH
5-6
LONDON & BIRMINGHAM



4 11
5 0

If undelivered return to
Board of Trade,
(British Industries Fair),
Lacon House, Theobalds Road,
LONDON, W.C.1.

If undelivered return to
Board of Trade,
Commercial Relations & Exports Department,
(British Industries Fair),
Horseferry House, Thorney Street,
LONDON, S.W.1.

BY AIR MAIL
PAR AVION



P. Hurchinson Ewart, Esq.,
3011, Queensbury Drive,
Los Angeles 64,
California.

SELFRIDGES
SELFRIDGES LTD.
OXFORD STREET
LONDON · W·1



CARRIED ON KING GEORGE V

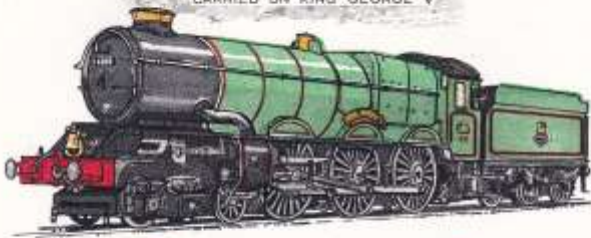

1900-1974



Mr. S. Trew,
28, Lansdowne Road,
Alverton,
Penzance,
Cornwall.

388



THE OPEN SPACES SOCIETY
25A BELL STREET
HENLEY-ON-THAMES
OXON
RG9 2BA

Wanted to
Royal Mail Group
employees for raising
£2 million for
Preston Cancer Unit

Royal Mail[®] recorded 1st or 2nd class
Signed for.

AH 4948 6392 7GB	SIGNED FOR
AH 4948 6392 7GB	SIGNED FOR



International Postage Council
One Centre
Medway Road
Hartlepool
TS28 3BW

payment.



has been made by cheque,
is issued subject only to
being duly cleared.







419



420



426



430



450

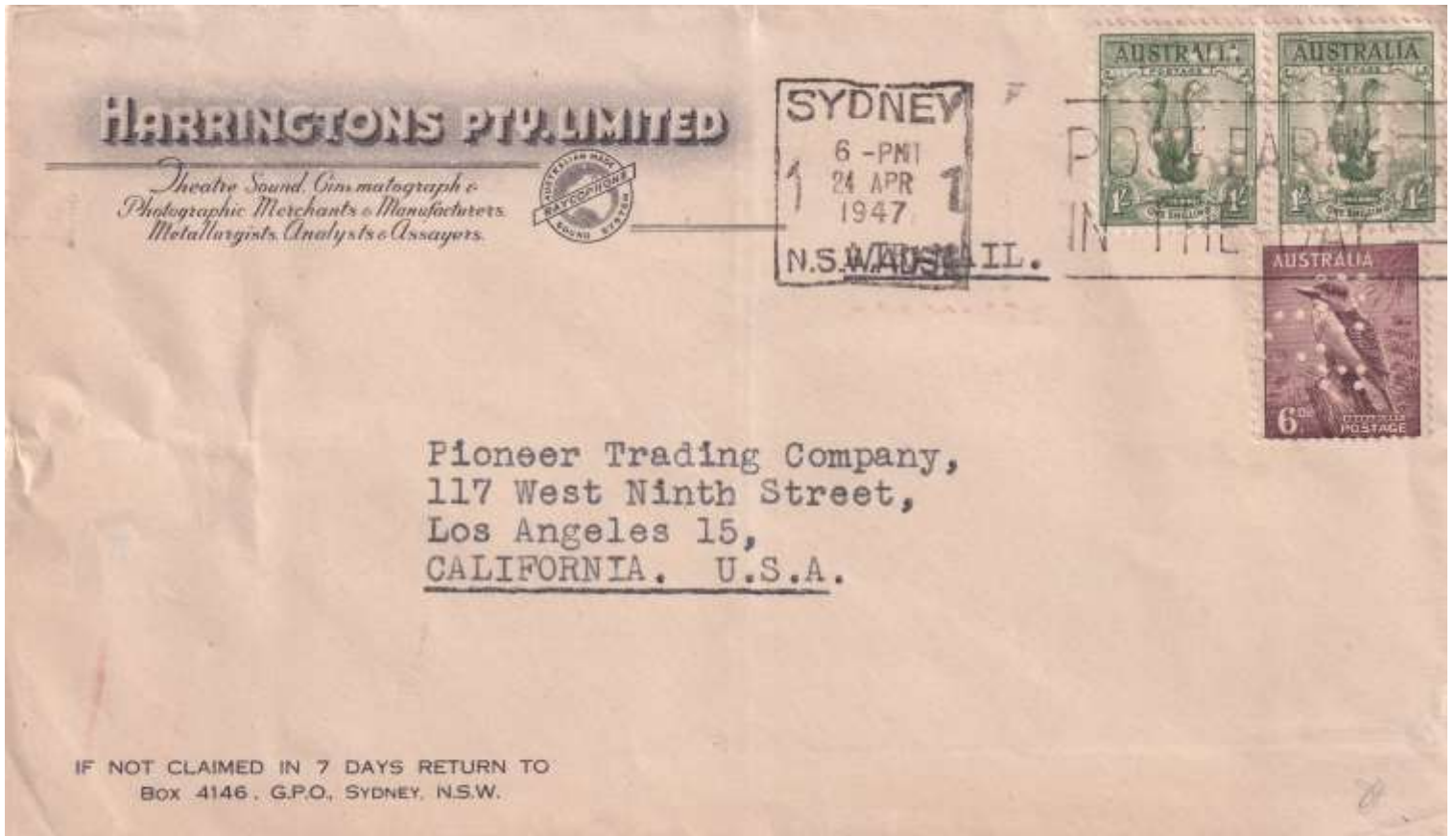



Jørgen Jensens Eftf. Kjøbenhavn K.



Herren N. H. & F. Plüm

Assens.



CAISSE GÉNÉRALE DE REPORTS ET DE DÉPÔTS. " SOCIÉTÉ ANONYME
BRUXELLES



Messieurs



AMSTERDAM.



SOCIÉTÉ ANONYME
des CARRIÈRES FOURS à CHAUX et à CEMENTS
ALLAIN-TOURNAI (BELGIQUE)



157

Zulässig
Postüberwachungsstelle
6. Armee



BANQUE INTERNATIONALE DE BRUXELLES

SOCIÉTÉ ANONYME

27. AVENUE DES ARTS
BRUXELLES.



Mitteldeutsche Privatbank A.G.



Allemagne

Hambourg

Abchnitt
Coupon
dem vom Empfänger abzutrennen
ist.
Pour être détaché par le
destinataire.

Post-Zimmmermanns
Timbre du bureau d'origine.



Name und Wohnung
(Wohnort, Straße und Hausnummer)
des Absenders:
Nom et domicile de l'expéditeur

E. G. ZIMMERMANN
HANAU A. MAIN.

Franco.

Par la *Proc. de Transports Internationaux*
Franco de droit

337 b Hanau 1
1964

Allemagne.
d'expédition
Soll-
ngen

Wertangabe
Vaieur assurée **Franco de droit. — Frei von Zoll.**



An
A *Maison*
Vie. Pêcheur, fils

Franco.
(Bestimmungsort) in *Chapeau - Thierry*
(Lieu de destination) à
Wohnung
(Straße und Hausnummer).

Postgewicht Poids	kg g	Sollgebühren.*) Droits de douane. (*)	Post-Leitvermerk: Acheminement:
<i>franco!</i>	" "	Franc de droit. Frei von Zollgebühren.	Altmünsterol

*) Von der Grenz-Eingangs-Postgebühren.
(*) Cadre à remplir par le bureau d'échange d'entrée du pays de destination.

Der Untereichnete bescheinigt, die unfrüher bescheidnete Sendung empfangen zu haben.
Le soussigné déclare avoir reçu (les colis désignés) au recto du présent bulletin.

Recep
Entl

No.

Indication de la personne à laquelle le colis a été remis.

Eingangsercheinungs-Register d'arrivée.

19

Name



BELEUCHTUNGSKÖRPER Ges. m. b. H.,
Luisenstraße 35



Herrn Wilh. Lambrecht

3

Göttingen

8

4



AIR MAIL.

BY AIR MAIL
PAR AVION

MADRAS
4 JAN
1941
17³⁰ AM
G.P.O.



PRIVATE.

The Bank of New Zealand,

WELLINGTON,

NOT OPENED BY
D | CENSOR | 4

NEW ZEALAND.

MR
JAMES
CHARTERED BANK OF INDIA
5010000
AUSTRALIA CHINA

BOAC
QANTAS FLYING BOAT
TO AUSTRALIA THEN
TEAL TO N.Z.



AIR MAIL

A I R M A I L.



Mrs. C.O. Wurnan,
FEC GHQ SSS MPD PO 500
PM San Francisco, Calif.

ALWAYS CARRY COOK'S TRAVELLERS CHEQUES

If undelivered please return to:—

THOS COOK & SON (CONTINENTAL AND OVERSEAS) LTD.
P. O. BOX 46,
BOMBAY 1.

Recd 8/21/50

By Regd Post in P.R. only.

Secretary
Board of Secondary Education
Chapel Road
Hyderabad 1

D4

(AP) 158
27.7.76

From
Post
Head Master
Zilla Parishad High School
VEERAVALLI, (Krishna Dt)

वीरवल्लि
VEERAVALLI



1500 1500 1500



TELEGR: LÖWENBACH BUCUREȘTI
 ADRESE: CASA POȘTALĂ, 366
 CALEA VICTORIEI, 128 A.

TELEFOANE: ★6-1556
 CONT C. E. C. Nr. 2223
 REG. COM. Nr. 586/931

ALFRED LÖWENBACH & Co.

SOCIETATE ANONIMĂ ROMÂNĂ
 CAPITAL SOCIAL LEI 350.000.000
 FONDAT 1880

EXPLOATARI
 FORESTIERE ȘI MINIERE
 LEMNE DE FOC, CHERESTEA
 TRAVERSE - DOAGE - MANGAL
 CARBUNI BLOCURI, PRAF, FORJA
 BRICHETE - LIGNIT
 COCS - FONTA - FEROLIAGE

București, 25 Ianuarie 1949.

SUCURSALE
 ARAD - BRASOV.



Certificăm prin prezenta că Dl. Sigmund Grünberg,
 domiciliat în București, str. Dr. Felix No. 14, este salariatul
 nostru încadrat în contractul colectiv de muncă, având un
 salariu lunar brut de lei 10.821.- din care scăzându-se
 impozitele legale rămâne netto lei 9.633.--

Drept care eliberăm prezentul certificat, pentru
 a-i servi la necesitate.

ALFRED LÖWENBACH & CO.
 Soc. Anon. Română.



BUCHAREST
JUN 23 1940

RUGAM
A
CORPS
PUNTE
CU
SECTORU

40*23



ROMANIA
POSTA
8 JUNIE
1939
1940



ROMANIA
3
ZIR POSTALIT



RUGAM
A
CORPS
PUNTE
CU
SECTORU

Domnului

Ion Mandulescu

Bucuresti I

str. Batiștei 32

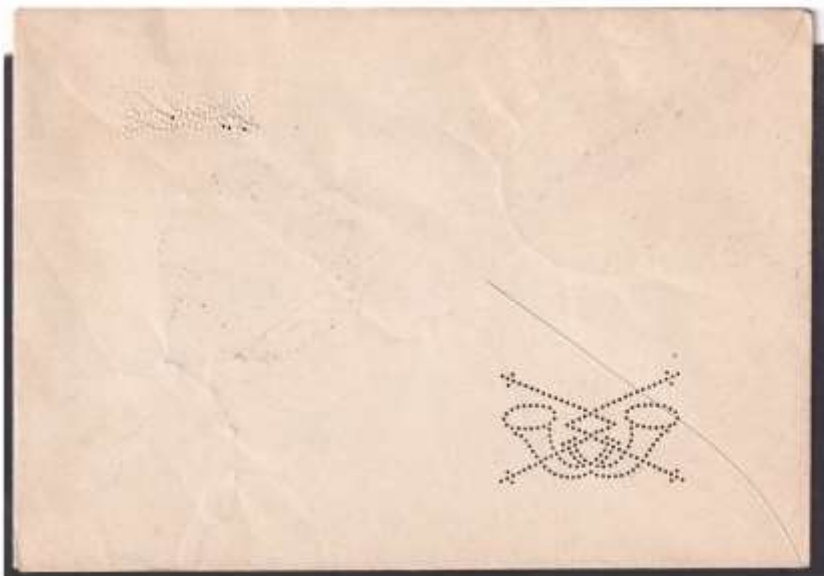

THIS DESIGN IS THE PROPERTY
 OF
J. SLOPER & CO'S
 AND MAY BE USED BY THE
 PURCHASER

W. H. Stoddard

PERFORATING MACHINES

*A History of
 J. Sloper & Co's
 Stamp Security Service*



Through Five Reigns

- Victoria.*
- Edward VII.*
- George V.*
- Edward VIII.*
- George VI.*