

Today's TOP 3

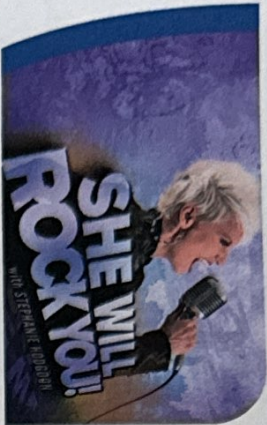

VIBE
07:30pm & 09:30pm
Showtime: She Will Rock You with Stephanie Hodgdon
Princess Theater, Deck 7

Stephanie Hodgdon dazzles you with a rock-of-all-ages concert paying tribute to the Kings and Queens of Rock and Roll



PALATE
Crown Grill
Deck 7
05:00pm
Treat yourself to premium seafood, steaks and chops prepared in our theatre-style kitchen.



EXPLORE
A History Of Time Watch Seminar
10:30am
Watches, Deck 7

Set sail on a horological journey with your onboard Watch Specialist Uncover the fascinating evolution of timekeeping, from ancient sundials to the wristwatch. Each guest receives a special offer on exquisite Swiss timepieces. Don't miss this extraordinary journey through time!



SAVE UP TO **25%** ON SELECT PANAMA SAILINGS

What's next?

Visit the Future Cruise team to discover onboard-only exclusive offers for destinations worldwide.
We book onboard on behalf of your Travel Agent.
Offer valid on select sailings. Terms & conditions apply.

Location, Hours and More

Fine Arts Gallery , Deck 6 Mid	05:00pm - 10:00pm
Fitness Center , Deck 17 Aft	24h
Future Cruise & Loyalty , Deck 5 Mid	08:00am - 01:00pm 03:00pm - 09:00pm
Grand Casino** , Deck 6 Fwd	Closed while actively playing
Captain's Arcade , Deck 6 Fwd	24h
Guest Services , Deck 5 Mid	24h
Have a question and don't want to stand in line? Try CrewCallTM Chat	
Lotus Spa , Deck 5 Fwd	08:00am - 11:00pm
Medical Center , Deck 4 Mid	08:00am - 10:00am 04:00pm - 06:00pm
For medical emergencies, please dial 911. For appointments please call 4400.	
PrincessPhoto Gallery , Deck 7 Aft	09:00am - 12:00pm 06:30pm - 09:30pm
Shore Excursions Desk , Deck 5 Fwd	09:00am - 10:30am 04:30pm - 06:30pm
Destination Expert Hours	11:00am - 12:00pm
The Shops of Princess , Deck 7 Fwd	09:00am - 12:00pm
EFFY Lounge , Deck 5 Mid	09:00am - 12:00pm

**Hours may vary based on arrival & departure time.

Dining

Aftredo's Pizzeria* , Deck 6 Mid	11:00am - 11:00pm
Aftredo's Slice , Deck 16 Mid	11:00am - 09:00pm
Allegro Dining Room , Deck 6 Aft	Breakfast 07:00am - 09:00am Lunch 11:30am - 01:00pm Dinner 05:00pm - 09:00pm
Concerto Dining Room	Breakfast 07:00am - 09:00am Lunch 11:30am - 01:00pm Dinner 05:00pm - 09:00pm
Reserve Collection Entrance Port-Side , Deck 6 Mid	05:00pm - 09:00pm
Crown Grill* , Deck 7 Aft	05:00pm - 09:00pm
Ocean Terrace Sushi Bar* , Deck 7 Mid	05:00pm - 09:00pm
Suburban's Italian Trattoria* , Deck 5 Mid Stb	05:00pm - 09:00pm
Salty Dog Cafe , Deck 16 Mid	11:00am - 09:00pm
Symphony Dining Room , Deck 5 Mid	1st Seating 05:00pm - 07:00pm 2nd Seating 07:30pm - 09:00pm
The Catch by Rudy* , Deck 7 Mid	05:00pm - 09:00pm
World Fresh Marketplace , Deck 16 Aft	06:00am - 10:30pm

For dining details & reservations, please dial 138 between 08:00am - 05:00pm.

Bar Lounges

Bellini's , Deck 6 Mid	11:00am - 05:00pm
Crown Grill Bar , Deck 7 Aft	12:00pm - Late
Double Down Bar , Deck 6 Mid Ft	Closed
Fountain Pool Bar , Deck 16 Mid	Closed
Good Spirits at Sea , Deck 5 Mid	07:00am - Late
Hollywood Pool Club Bar , Deck 17 Fwd	09:00am - 10:00pm
International Cafe , Deck 5 Mid	24h
O'Nealey's Irish Pub* , Deck 5 Mid	Dinner 05:00pm - 09:00pm
Princess Live Cafe , Deck 7 Mid	06:00am - Late
Sea View Bar , Deck 16 Mid	Closed
Swiss Ice Cream Bar* , Deck 16 Mid	11:00am - 10:30pm
Wake View Bar , Deck 16 Aft	06:00am - 12:00am

*Additional charges apply. The legal drinking age of 21 is observed onboard. Photo ID may be required.

Canadian Customs Regulations

Canadian customs regulations limit the number of bars we are permitted to open whilst docked in Canadian ports of call. Please refer to the Princess® Pattern for venues and bar opening times.

Gangway Alcohol Collection

Alcoholic beverages that are purchased at ports of call or duty-free from The Shops of Princess will be collected for safekeeping and delivered to the guest's stateroom on the last day of the cruise. A member of the ship's staff will be at the gangway to assist guests with the storage of their shoreside alcoholic purchases while our retail staff will assist guests with shipboard alcoholic purchases.
*Princess is not responsible for any alcoholic beverages confiscated by shoreside security staff. Such items are not eligible for monetary refund or replacement.

Changed your mind about your specialty dining reservation?

No problem! Please give us 24 hours' notice to cancel a specialty dining reservation. A cancellation fee of \$10 per guest will be applied to reservations canceled without at least 24 hours' notice.

PRINCESS PATTERN

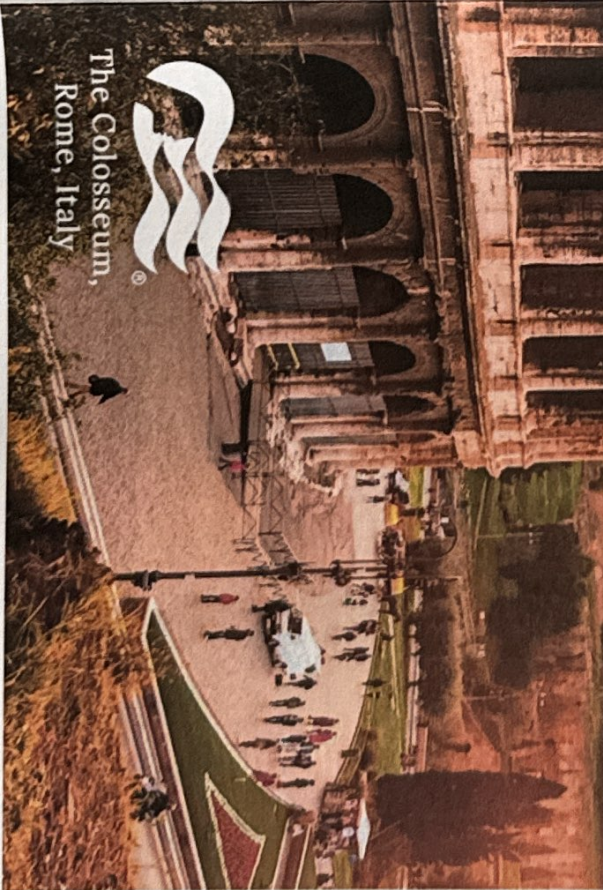

The Colosseum, Rome, Italy

Curated for All Tastes

Discover events that fit your interests, whether it's play and excitement (Vibe), culinary delights (Palate), or wellbeing, intellectual and cultural enrichment (Explore). You're never short on options, no matter your mood.



Back to the 80s Party

The ship will come alive with the excitement of the 1980s. Iconic pop culture and music are celebrated in a dance party that pulls it all together in an exhilarating explosion of neon, power ballads and surprises. So, tease that hair, don your parachute pants, and get ready to party on, Dude!

The Piazza, Deck 5
10:15pm



O'Malley's Irish Pub

Head to the Emerald Isle by way of this Irish pub. Dine on signature burgers, fish & chips, or an Irish Apple cake, washed down with beer or wine the glass. Like a local hangout, you'd visit in Dublin with friends. Cover and beverage charges apply.

Deck 5 Mid
05:00pm



Diamonds for Breakfast at Effy!

Breakfast of Champions! Enter to win diamond jewelry! Free diamond studs with every purchase - only until noon!

EFFY Lounge, Deck 5
09:00am



07:30pm & 08:30pm & 10:30pm	Laugh Lounge: Carlos Oscar Vital Lounge, Deck 7	05:00pm	The Catch by Rudy® Deck 7	10:00am	Art Collectors Appreciation Party Vital Lounge, Deck 7
08:30pm	Ultimate 80s Challenge PrincessLive, Deck 7	05:00pm	Suburban's Italian Trattoria® Deck 7	03:00pm	Walking in Comfort PrincessLive, Deck 7
09:30pm	Spotlight Karaoke PrincessLive, Deck 7	05:30pm	Theme Dinner World Food Market Mexican Market Italian Station, Ramen Station	06:00pm	Fun Portrait Night The Piazza, Deck 5

Meet the Hotel General Manager Migle Zukraite

Born: Kaunas, Lithuania (Lietuva)
Number of years with Princess: 5 years
First Princess Ship: Caribbean Princess
Favorite Itinerary or Port of Call: Alaska for its beautiful nature.
Fun Fact: Studied Law for six years and never worked a day on land, but chose career at sea where everyday is an adventure.
Hobbies: Love spending time with my family, helping my mom with her Dog de Bordeaux Kennel, enjoying the countryside and beautiful nature in Lithuania.
I look forward to meeting you during my daily walk on the incredible Majestic Princess.



For a full listing of daily events and information, please visit Princess Portals® and Princess® app.

Morning

- 07:00am - 07:30am - **CycleBar Connect Ride®**
Fitness Center, Deck 17 Aft
- 08:00am - 08:45am - **Daily Bratwurst & Sudoku Puzzles Available**
Shore Excursions Deck, Deck 5 Fwd
- 09:00am - 09:45am - **Complimentary Massage Taster**
Lotus Spa, Deck 5 Fwd
- 09:00am - 09:45am - **Zumba**
The Piazza, Deck 5 Mid
- 09:00am - 12:00pm - **Discover the Destination Marketplace**
Fountain Pool, Deck 16 Mid
- 09:00am - 12:00pm - **Diamonds for Breakfast at Effy!**
EFFY Lounge, Deck 5 Mid
- 09:00am - 01:00pm - **Board Games Available**
Symphony Dining Room, Deck 5 Mid
- 09:15am - 11:00am - **Koru Bincocular Event**
PrincessPhoto Gallery, Deck 7 Aft
- 09:30am - 10:15am - **Let's Get Outta Here!**
PrincessLive, Deck 7 Mid
- 09:30am - 11:30am - **The World Of Eco-Drive By Citizen**
Lumelight, Deck 7 Fwd
- 10:00am - 10:30am - **Morning Glow Masterclass**
Beauty, Deck 7 Fwd
- 10:00am - 10:30am - **Whistle Reminders with Dr. Majda M.D.**
Crown Grill Bar, Deck 7 Aft
- 10:00am - 10:45am - **Saint John with Destination Expert Veni Skylin**
Princess Theater, Deck 7 Fwd
- 10:00am - 10:30am - **Princess Photo-Art Showcase**
The Piazza, Deck 5 Mid
- 10:00am - 10:30am - **Art Collectors Appreciation Party**
Vital Lounge, Deck 7 Aft
- 10:00am - 11:00am - **Acupuncture 101: A Life-Changing Intro**
Crown Grill Bar, Deck 7 Aft
- 10:30am - 11:30am - **A History of Time Watch Seminar**
Watches, Deck 7 Fwd
- 10:30am - 11:30am - **Music Trivia: Mixed Tape**
PrincessLive, Deck 7 Mid
- 10:30am - 11:30am - **Princess SeaWalk Photographs**
SeaWalk, Deck 16 Mid
- 10:30am - 11:00pm - **Movies Under the Stars, Deck 16 Mid**
Tour Dispatch
- 10:30am - 10:45am - **Symphony Dining Room, Deck 5 Mid**
Celebrations Party at Effy
- 11:00am - 11:45am - **Wet, Wild and Wacky Pool Games**
Fountain Pool, Deck 16 Mid
- 11:30am - 12:15pm - **WaterPong Challenge**
The Piazza, Deck 5 Mid
- 12:15pm - 12:45pm - **Effective Fat Burning**
Double Down Bar, Deck 6 Mid Pft
- 12:30pm - 12:45pm - **Veterans and Military Personnel Get Together**
PrincessLive, Deck 7 Mid

Afternoon

- 12:00pm - 12:45pm - **Putt Putt Competition**
The Greenhain Golf, Deck 19 Aft
- 12:15pm - 01:00pm - **Music Trivia: Music Madness**
The Piazza, Deck 5 Mid
- 12:15pm - 01:15pm - **Video Game Challenge: Mario Kart**
Vital Lounge, Deck 7 Aft
- 12:15pm - 02:30pm - **Saint John Photographs Today!**
Majestic Princess, Deck 5 Mid
- 02:00pm - 02:45pm - **Flags of the World Trivia Challenge**
PrincessLive, Deck 7 Mid
- 02:00pm - 02:45pm - **Pain Management Workshop**
Fitness Center, Deck 17 Aft

- 02:00pm - 03:00pm - **Concert: Shania Twain: Still the One**
Las Vegas 2014
Movies Under the Stars, Deck 16 Mid
- 03:00pm - 03:45pm - **10 Pin Bowling Tournament**
The Piazza, Deck 5 Mid
- 03:00pm - 03:45pm - **Walking in Comfort**
PrincessLive, Deck 7 Mid
- 03:00pm - 05:00pm - **Funny Fun Time**
The Beach House Teen Lounge, Deck 17 Aft
- 04:00pm - 04:45pm - **Let's Get Outta Here!**
PrincessLive, Deck 7 Mid

Evening

- 05:00pm - 05:30pm - **Pure Barre Workout®**
Fitness Center, Deck 17 Aft
- 05:00pm - 05:45pm - **Good Spirits at Sea™ Cocktail Experience**
Good Spirits at Sea, Deck 5 Mid
- 05:30pm - 06:30pm - **Live Music with Sandra Maria**
Crown Grill Bar, Deck 7 Aft
- 05:45pm - 06:30pm - **Live Music with Peter Della Penna**
The Piazza, Deck 5 Mid
- 06:00pm - 06:45pm - **Complimentary Massage Taster**
Lotus Spa, Deck 5 Fwd
- 06:00pm - 09:30pm - **Fun Portrait Night**
The Piazza, Deck 5 Mid
- 06:30pm - 07:15pm - **Before They Were Famous: 80s Edition**
PrincessLive, Deck 7 Mid
- 06:30pm - 07:15pm - **Live Music with The Comb Cuckers**
O'Malley's Irish Pub, Deck 5 Mid
- 06:30pm - 08:10pm - **Movies Under the Stars, Deck 16 Mid**
Movie: Drop (2025)
- 07:15pm - 07:30pm - **Piazza Showcase with Duo Gravity**
The Piazza, Deck 5 Mid
- 07:30pm - 08:00pm - **Laugh Lounge: Carlos Oscar**
Vital Lounge, Deck 7 Aft
- 07:30pm - 08:15pm - **Live Music with The Comb Cuckers**
O'Malley's Irish Pub, Deck 5 Mid
- 07:30pm - 08:15pm - **Music Trivia: 80s**
PrincessLive, Deck 7 Mid
- 07:30pm - 08:15pm - **Showtime: She Will Rock You with Stephanie Hodgdon**
Princess Theater, Deck 7 Fwd
- 08:00pm - 08:45pm - **Live Music with Ana Duo**
Crown Grill Bar, Deck 7 Aft
- 08:00pm - 09:00pm - **Live Music with The Ethos**
The Piazza, Deck 5 Mid
- 08:30pm - 09:00pm - **Laugh Lounge: Carlos Oscar**
Vital Lounge, Deck 7 Aft
- 08:30pm - 09:15pm - **Ultimate 80s Challenge**
PrincessLive, Deck 7 Mid
- 09:00pm - 09:45pm - **Ladies Night at the Spa**
Lotus Spa, Deck 5 Fwd
- 09:00pm - 09:45pm - **Live Music with Sandra Maria**
Crown Grill Bar, Deck 7 Aft
- 09:30pm - 10:15pm - **Back to the 80s Dance Class**
The Piazza, Deck 5 Mid
- 09:30pm - 10:15pm - **Showtime: She Will Rock You with Stephanie Hodgdon**
Princess Theater, Deck 7 Fwd
- 09:30pm - 11:00pm - **Spotlight Karaoke**
PrincessLive, Deck 7 Mid
- 09:30pm - 11:00pm - **Movie: Drop (2025)**
Movies Under the Stars, Deck 16 Mid
- 10:00pm - 10:30pm - **Back to the 80s Party**
The Piazza, Deck 5 Mid
- 10:00pm - 10:30pm - **Laugh Lounge: Carlos Oscar**
Vital Lounge, Deck 7 Aft
- 11:00pm - 11:45pm - **Live Music with Ana Duo**
Crown Grill Bar, Deck 7 Aft
- 11:00pm - 12:00am - **The Party Continues with The Ethos**
The Piazza, Deck 5 Mid
- 12:00am - Late - **Cab Plaza with DJ Roger**
The Piazza, Deck 5 Mid

Need to Know!

Sunrise: 06:20am • Sunset: 08:37pm

Arrival: 12:15pm

Expected clearance & gangway open 1:00pm

All Aboard: 12:30am (August 12)

We know you're eager and excited to start exploring in port - we are too! However, please wait until we announce that the gangways are open before heading that way. We promise to disembark you as soon as we can!

For assistance shoreside, contact the port agent:

FK WARREN MARINE AGENTS
111 Water Street, Saint John, N.B. E1L 0B1
Email: info@fkwarren.ca
Website: www.fkwarren.ca
Phone: +1 506 635 1303
Mobile: +1 506 647 8473

Important Notification

When traveling ashore, please bring your Ocean Medallion™ and a Government-issued Photo ID with you. Please take extra precaution with your personal belongings when going ashore.

Saint John

Boasting unspoiled natural beauty and a spectacular coastline, New Brunswick's pristine shores await you. The capital of Saint John is Canada's oldest settlement and was a thriving industrial port until it was leveled by the in 1877 but redevelopment of the Old City Market and Heritage Area has restored the town's charm and its sense of history. Saint John lies on the Bay of Fundy, which boasts the highest tides in the world and the astonishing Reversing Rapids, caused when the tides change and the river is forced to reverse direction and flow upstream. Witness this natural phenomenon along with heritage sites on a guided trolley ride and zip-line adventure or cruise the Bay of Fundy for different views of the area's spectacular natural beauty. Discover the inspired eateries that have put uptown Saint John on the map as a true foodie destination and venture on to the quaint seaside town of St. Andrews-by-the-Sea and St. Margarets for a relaxed stroll.

Security Screening

All guests returning to the ship are required to undergo security screening. Objects containing metal, including mobile phones, cameras, binoculars, reading glasses, large belt buckles, batteries, electrical devices, etc., will set off the walk-through metal detector and delay boarding. These items must be deposited in the provided trays prior to passing through the metal detector. Guests with surgical metal implants, significant quantities of metal jewelry, metal shoe stays, etc., may be subject to additional screening, such as a hand-held metal detector or "Pat Search."

Agricultural Notice

Local authority rules stipulate that no food, no flowers, no seeds or beverage products except water are to be taken off the ship in port to avoid a fire. Please consume these items onboard before proceeding ashore.