

## Port information/Passport requirements/Port agent

**Identification requirement:** Ship's voyage card and valid photo identification in the form of a passport or government issued identification card is required to proceed ashore and to scan off Queen Elizabeth.

**Ship's Agent:** CLAA - Juneau.

**Address:** 1330 Eastough Way #4, Juneau, AK 99801.

**Telephone:** +1 907 586 1282 or +1 907 315 9883 for emergencies while ashore.

**Queen Elizabeth Satellite Phone Numbers:** 00 870 7732 59 445 or 00 870 7732 59 446.

**Currency:** Legal tender in Juneau, Alaska is the US\$ dollar. US\$ dollars is available on board. Foreign exchange is available from the Purser's Office on Deck 1 in the Grand Lobby. Please be advised we can only accept the denominations that we sell.

**Postage:** Postcards and letters weighing less than 50g in weight can be posted via the Purser's Desk on Deck 1 in the Grand Lobby. There is a charge of US\$3.50 for this service. All postage needs to be in by 2.30pm.

## Shore Experiences

Have your shore experience tickets ready for check-in and check-in together with your travel companions so you are on the same bus.  
Guests with tickets for 018A Goldbelt Tram On Your Own may use these at any point during our time in port.

Shore Experiences below will meet in the Golden Lion Pub, Deck 2, forward, accessed via Stairway A:

|        |      |  |
|--------|------|--|
| 6.45am | 042A | Helicopter Glacier Trek                              |
| 6.45am | 046A | Luxury Whale Watch by Yacht                          |
| 7.00am | 027A | Mendenhall Glacier Guide's Choice Trail Hike         |
| 7.00am | 033A | Whale Watching & Mendenhall Glacier Photo Safari     |
| 7.00am | 040A | Taku Glacier Helicopter Landing & Airboat Tour       |
| 7.00am | 045A | Helicopter Glacier Walkabout                         |
| 7.00am | 047A | Mendenhall Glacier Canoe Paddle & Trek               |
| 7.30am | 044A | Dog Sledding Adventure by Helicopter                 |
| 7.45am | 038B | Mendenhall Glacier and Guided Walk by Helicopter     |
| 7.45am | 041C | Dog Sledding on the Mendenhall Glacier by Helicopter |
| 7.45am | 053A | Dog Sled Summer Camp                                 |
| 8.00am | 022A | Gold Panning Adventure & Alaska Salmon Bake          |
| 8.00am | 036A | Five Glacier Seaplane Exploration                    |
| 8.00am | 039A | Pilot's Choice Ice Age Exploration                   |
| 8.15am | 038A | Mendenhall Glacier and Guided Walk by Helicopter     |
| 8.15am | 041B | Dog Sledding on the Mendenhall Glacier by Helicopter |
| 8.45am | 041B | Dog Sledding on the Mendenhall Glacier by Helicopter |
| 9.00am | 037A | Taku Lodge Feast & 5-Glacier Seaplane Discovery      |
| 9.15am | 702A | Private Whale Watching - Max 6 Guests                |
| 9.30am | 022B | Gold Panning Adventure & Alaska Salmon Bake          |
| 9.30am | 036B | Five Glacier Seaplane Exploration                    |

Shore Experiences below will meet in the Queens Room, Deck 2, midships, accessed via Stairway B:

|        |      |   |
|--------|------|---|
| 6.45am | 031A | Mendenhall Glacier & Whale Quest                  |
| 7.00am | 025A | Sled Dog Discovery & Musher's Camp                |
| 7.00am | 029A | Whale Watching & Wildlife Quest                   |
| 7.20am | 021A | Glacier Gardens & Mendenhall Glacier              |
| 7.30am | 016A | Mendenhall Glacier Explorer                       |
| 8.00am | 032A | Best of Juneau                                    |
| 8.00am | 052A | Mendenhall Glacier & Goldbelt Tram                |
| 8.15am | 017A | Mendenhall Glacier, Salmon Hatchery & Salmon Bake |

Shore Experiences below will meet on the Pier Ashore at the tender drop off point:

|         |      |                                    |
|---------|------|------------------------------------|
| 12.30pm | 053B | Dog Sled Summer Camp               |
| 12.50pm | 025B | Sled Dog Discovery & Musher's Camp |

We kindly ask you not to attend any earlier than the advertised time. Once ashore, all the shore experiences will meet where the tender drop off point is. Please ensure that you arrive 10 minutes before the departure time that is printed on the shore experience ticket. Look out for the local representatives holding signs with the name of your shore experience.

## How to get ashore using the tenders

Tender tickets will be required for those guests who are not booked on a Cunard shore experience, and will be available from the Royal Court Theatre on Deck 2, starboard side, forward from 7.00am. The tender ride is approximately 10 minutes.

When you are ready to go ashore, please follow the instructions below:

- Collect a numbered tender ticket from the Entertainment Staff in the Royal Court Theatre on Deck 2, starboard side, forward and take a seat until your number is called.
- When your number is called you will be escorted to the tender embarkation area. Please hand your tender ticket to the member of staff on duty, and you will be directed to the tender.
- Have your Voyage card ready for the Security Staff to scan before boarding the tender.

An announcement will be made from the Bridge saying "Open Tenders", this means that tender tickets are no longer required. A continuous tender service will operate between the ship and the shore. The last tender will leave the shore at 4.30pm, tender tickets are not required for the return trip.

## Environmental notice for Alaska

Guests are politely reminded of the need to respect the environment when going ashore in Alaska. Please dispose of all garbage responsibly and bring anything back to the ship that you cannot dispose of properly ashore. Please also take every precaution to avoid any matter from falling over the ship's side and if you do see something, please report it to a crew member.

## Noise restrictions in Alaska

In order to respect local communities and to preserve the tranquility of Alaskan ports, ships are not permitted to make open deck announcements or provide any live entertainment or music on open decks whilst alongside, during sail-in and sailaway.

## United States department of Agriculture notice

Local regulations prohibit the removal of food items from the vessel. Items that cannot be removed includes fresh fruit and vegetables, meat of any kind, prepared meals including sandwiches, dairy products or any other consumable food items, flowers, seeds or plants.

## Opening Times

| Restaurants         | Main Dining     |                  |   |
|---------------------|-----------------|------------------|---|
|                     | In the Morning  | In the Afternoon | In the Evening  |
| Queens Grill        |                 |                  |   |
| Deck 11, Stairway B | 7.30am - 9.00am | 12.00pm - 1.30pm | 6.00pm - 8.30pm   |
| Princess Grill      |                 |                  |   |
| Deck 11, Stairway B | 7.30am - 9.00am | 12.00pm - 1.30pm | 6.00pm - 8.30pm   |
| Britannia Club      |                 |                  |   |
| Deck 2, Stairway C  | 7.30am - 9.00am | 12.00pm - 1.30pm | 6.00pm - 8.30pm   |
| Britannia           |                 |                  |   |
| Deck 2, Stairway C  | 7.30am - 9.00am | 12.00pm - 1.30pm | Open Sitting:<br>5.30pm - 8.30pm  |
| Britannia           |                 |                  |   |
| Deck 3, Stairway C  |                 |                  | First Sitting: 5.30pm<br>with last call 6.00pm<br>Second Sitting: 7.45pm<br>with last call 8.15pm |

## Alternative Dining

| Options  | In the Afternoon | In the Evening  |
|--|------------------|-----------------|
| Conarder at the Lido Alternative <sup>US\$</sup> |                  | 6.00pm - 8.30pm |
| Deck 9, Stairway B, Starboard                    |                  |                 |
| Stakhouse at The Verandah <sup>US\$</sup>        |                  | 6.00pm - 8.30pm |
| Deck 2, Stairway B, Port                         |                  |                 |

<sup>US\$</sup> Steakhouse at The Verandah cover charge Dinner US\$65pp I Lido Alternative cover charge US\$35pp.  
For reservations, book via My Voyage. All cover charges are based on three courses only.

## All Day Dining

| Options            | In the Morning   | In the Afternoon  | In the Evening   |
|--------------------|--|---|--|
| Lido Restaurant    | Breakfast:<br>5.30am - 10.30am   | Lunch:<br>11.30am - 2.30pm  | Spanish Dinner:<br>5.30pm - 8.30pm                             |
| Deck 9, Stairway C |  |   |  |
| Lido Pizzeria      | Continental Breakfast:<br>6.00am - 7.00am                                | Lunch:<br>11.30am - 3.00pm<br>Afternoon Tea:<br>3.00pm - 5.00pm     | Dinner:<br>5.30pm - 8.30pm<br>Late Snack:<br>10.00pm - 12.00am |
| Deck 9, Stairway B |  |   |  |
| Lido Grill *       |  | Lunch:<br>12.00pm - 5.00pm  |  |
| Deck 9, Stairway C |  |   |  |
| Café Carinthia     | Fresh from the Bakery:<br>7.00am - 11.30am                               | 12.00pm - 2.30pm<br>Tea Time:<br>3.00pm - 5.00pm                    |  |
| Deck 2, Stairway B |  |   |  |
| Golden Lion Pub    |  | Pub Lunch:<br>12.00pm - 2.30pm                                      | Pub Dinner:<br>6.00pm - 8.30pm                                 |
| Deck 2, Stairway A |  |   |  |
| Room Service 24hrs | Breakfast Card:<br>7.00am - 10.00am<br>Brunch Menu:<br>10.00am - 12.00pm | Day Menu:<br>12.00pm - 11.00pm<br>Afternoon Tea:<br>3.00pm - 4.30pm | Late Night Menu:<br>11.00pm - 7.00am                           |

## Afternoon Tea: 3.00pm - 4.00pm

Queens Room Afternoon Tea - Deck 2, Stairway B

## Bar and Lounge times

|                 |                  |                     |                  |
|-----------------|------------------|---------------------|------------------|
| Café Carinthia  | 7.00am - 11.30pm | Lido Bar *          | 10.00am - 9.30pm |
| Commodore Club  | 4.00pm - 12.30am | Midships Bar        | 5.00pm - 11.30pm |
| Garden Lounge   | 7.00am - 11.30pm | Yacht Club          | 9.30pm - late    |
| Golden Lion Pub | 10.00am - late   | *weather permitting |                  |

## Facilities and Retail times

|                               |  |   |   |
|-------------------------------|--|---|---|
| Book Shop                     | 5.30pm - 10.00pm                         | Medical Centre Dial 911 or<br>999 for medical emergencies | 8.00am - 10.00am<br>4.00pm - 6.00pm                     |
| Clarendon Fine Art            | 6.00pm - 10.00pm                         | The Zone  | 2.00pm - 5.00pm<br>6.00pm - 11.00pm<br>6.00pm - 11.00pm |
| Casino Cashier                | 5.30pm - late                            | Night Nursery   | 5.00pm - 7.00pm   |
| Casino Tables                 | 5.30pm - late                            | Shore Experience Office                                   | 8.00am - 8.00pm   |
| Florist                       | Order any time at<br>the Purser's Office | Sports Activities   | 9.00am - 11.00am  |
| The Photo Gallery             | 5.00pm - 10.00pm                         | Voyage Sales Dial 33000 to<br>make an appointment         | 4.00pm - 7.00pm   |
| Screens available 24hrs       |  | Lido Pool & Jacuzzis **                                   | 7.00am - 8.00pm   |
| Red Backdrop Portrait         | 6.00pm - 8.00pm                          | Pavilion Pool & Jacuzzis **                               | 7.00am - 8.00pm   |
| Grand Lobby, Deck 2, Midships | 8.00am - 11.00am                         | The Alaska Outpost Desk                                   | 4.30pm - 6.00pm   |
| Library                       | 3.00pm - 8.00pm                          | Shore Shopping Desk                                       | 5.00pm - 7.00pm   |
| Internet Assistance           | Open 24 hours                            | Dial 4704/Starroom TV Channel 26                          |   |
| Purser's Office               | 5.30pm - 10.00pm                         |   |   |
| Royal Arcade Boutiques        | 7.00am - 7.00pm                          |   |   |
| Marcel Fitness Centre         | 8.00am - 8.00pm                          |   |   |
| Marcel Spa & Salon            |  |   |   |

All times are subject to change. \*\*Appointments can be booked between 8.00am - 11.00am and 3.00pm - 6.00pm by dialling 6880. \*\*Please be advised that the swimming pools & jacuzzis are not supervised, enter and exit with care.



# Daily Programme

Thursday, 15 August 2024

Tonight's Dress Code: Smart Attire

Queen Elizabeth Voyage Q425

Weather 19°C (66°F)

Sunrise 5:21am Sunset 8:41pm

Warm with plenty of sunshine and light winds

Time Zone: CMT-8

Last tender from ship to shore: 3:30pm

## At Anchor off Juneau, Alaska, USA



Arrival time: 7.00am | Last tender back: 4.30pm

## Port Highlights

Beneath an ice field that never melts, on a waterway that never freezes, Juneau is the unusual and disarmingly beautiful capital of Alaska. The Mendenhall Glacier is the not-to-be-missed attraction. Despite its status as Alaska's capital, Juneau's urban area spans just 14 square miles but its appeal far exceeds its city limits. Frequently cited as Alaska's most scenic city, Juneau is nature's playground, and what a playground it is. Waters abound with Humpbacks and orcas, forested trails leading to snow-ensconced mountains, and the ever-present majestic eagles circling overhead. The town that kick-started Alaska's gold rush is rich with treasures of all varieties, from native Tlingit history and excellent seafood to an abundance of outdoor pursuits. It is little wonder that most of Juneau's residents arrived for a short stay and decided never to leave. Spending time in Juneau is an experience to savour. The city is home to some of Alaska's finest museums and galleries, showcasing native art and objects of historical significance. Downtown Juneau is the city's oldest district, with many buildings dating from the dawn of Alaska's gold rush. It is a wonderful area to explore, with helpful signposts to guide your way. By far, one of the most popular excursions from Juneau is to Mendenhall Glacier. At half a mile wide, the glacier is one of the most accessible in Alaska and a visit here is high on many Juneau visitor's wish lists. The aptly named Photo Point Trail offers a great vantage point from which to take photos while a longer trek brings you to Nugget Falls. Admiralty Island, home to the world's largest concentration of brown bears, is also easily reached from Juneau. The island offers several places from which to observe the bears safely, and is just a short seaplane journey from Juneau.

# Today's Activities

Morning/Afternoon 6.00am - 12.00pm

Movie: Wonka (2023)

12.00pm onwards, Stateroom TV, Channel 58 - Rated: PG - Duration: 1 hour 56 minutes

- 6.00am Good Morning Queen Elizabeth - Stateroom TV, Channel 58
- 7.00am Tender Tickets Available - #Royal Court Theatre, Deck 2, Forward (Starboard)
- 9.00am Christian Fellowship Gathering - Commodore Club, Deck 10, Forward
- 9.30am Solo Travellers' Morning Meet Point - Golden Lion Pub, Deck 2, Forward
- 10.15am Morning Team Trivia\* - Garden Lounge, Deck 9, Midships
- 11.15am Table Tennis Tournament\*\* - Deck 9, Forward (Port)
- 12.00pm Movie: Wonka (2023) - Duration: 1 hour 56 minutes - Stateroom TV, Channel 58

\*Activity competitions are for our guests aged 18 and over. \*\*This event will be awarded a Cunard branded prize provided by the Entertainment Team that are hosting the event.

## Sled Dog Racing, Libby Riddles

"The First Woman to Win The Iditarod Tells her Story". Learn about the Alaskan tradition of dog mushing and hear some exciting stories of adventures travelling the trails of Alaska from Iditarod's First Woman Champion. 2.45pm, #Royal Court Theatre, Decks 1, 2 & 3, Forward



## What to Wear: Smart Attire

From 5.30pm on board, we ask that you wear smart attire. This means smart collared shirts, evening tops, trousers, skirts and dresses. Jackets are optional. Of course, if you prefer to spend tonight in more relaxed attire, you can dress casually in the following venues: Lido Restaurant, Golden Lion, Casino, Café Carmichael, Garden Lounge and Yacht Club. Non-ripped jeans are appropriate in these venues, but please refrain from wearing shorts, sports attire, swim wear or sleeveless t-shirts outside of the gym, spa and deck spaces.

## Alaskan tax

5% Alaskan tax will only be applied to all services in the Mareel Spa once we are within 5 nautical miles or 30 minutes away from the port of Juneau. Alaskan taxes will be applied when Queen Elizabeth is within 5 nautical miles distance from the port during arrival and departure and while docked in port.

## Alcohol policy

Guests under 21 years of age in US ports and territorial waters and under 19 years of age in Canadian ports and territorial waters are not permitted to purchase or consume alcohol on board. Please be aware that proof of age by means of government issued photographic identification may be requested. Under age guests are also not permitted in the Yacht Club after 11.00pm.

## Children's tea

Children's tea will be available today from 4.45pm until 5.30pm in the Lido Restaurant located on Deck 9, starboard side, accessed via Stairways B & C.

## Fast Track disembarkation

If you wish to disembark early and leave the ship prior to the main disembarkation, you can apply for Fast Track disembarkation by dialling 33000 or visiting the Purser's Office. You must be capable of carrying all your luggage with you. Kindly note that mobility assistance is not available for guests who wish to use our Fast Track disembarkation service. Once arrangements are confirmed, you will receive further instructions in preparation for your disembarkation. Fast Track disembarkation is expected to take place from 7.45am to 9.15am.

## United States & Canadian residency card holders

All guests who hold a permanent residency card (Green Card or PRG) for either the United States or Canada are kindly asked to bring their passport and identification to the Purser's Office on Deck 1 in the Grand Lobby by no later than 8.00pm on Saturday, 17 August 2024.

## Visiting Alaska

### A Note from the Naturalist

Juneau, Alaska's state capital, sits nestled between Mount Roberts and Mount Juneau. The waters to the north of Juneau are a summertime home for humpback whales, making this one of the best ports of call for whale-watching along Alaska's Inside Passage. Steller sea lions, harbour seals and Dall's porpoises also frequent these waters, and are typically sighted on wildlife tours.

### Did you know?

Humpback whales feed on krill and small schooling fish. Recent estimates suggest that each whale consumes around 3,000 lbs of food a day.

### The Alaska Outpost Desk

Naturalist, Dr Rachel Cartwright will be in the Garden Lounge on Deck 9, midships for any questions or information you would like to know about Alaska, from 4.30pm until 6.00pm.



- Live Entertainment
- Cunard Insights
- Learn Something New
- Social Gatherings
- Let's Play
- Something Special

Afternoon/Evening 2.00pm - 7.15pm

Up Close with Naturalist, Dr Rachel Cartwright

5.00pm, Commodore Club, Deck 10, Forward

- 2.00pm Baggo Tournament\*\* - Deck 10, Midships (Port)
- 2.00pm Social Card Play and Board Games - Card Room, Deck 3, Grand Lobby (Port)
- 2.45pm Cunard Insights: Libby Riddles - #Royal Court Theatre, Decks 1, 2 & 3, Forward
- 3.00pm Afternoon Tea with Pianist Akos Somogyi - #Queens Room, Deck 2, Midships
- 3.15pm Killer Darts Tournament\*\* - Golden Lion Pub, Deck 2, Forward
- 3.30pm Guest Meetup: Hobby and Craft Get Together - Commodore Club, Deck 10, Forward
- 4.30pm Afternoon Team Trivia\* - Golden Lion Pub, Deck 2, Forward
- 4.30pm Friends of Bill W. - Admiral's Lounge, Deck 10, Forward
- 4.45pm LGBTQ+ Social Gathering - Commodore Club, Deck 10, Forward
- 5.00pm Solo Travellers' Evening Meet Point - Midships Bar, Deck 3, Grand Lobby
- 5.00pm Up Close with Naturalist, Dr Rachel Cartwright - Commodore Club, Deck 10, Forward
- 5.00pm Pianist Akos Somogyi - Grand Lobby, Decks 1, 2 & 3, Midships
- 6.15pm The Watsons Duo - Commodore Club, Deck 10, Forward
- 6.30pm Recorded Ballroom & Latin Music - #Queens Room, Deck 2, Midships
- 7.15pm The Watsons Duo - Commodore Club, Deck 10, Forward
- 7.15pm Duo Panache - Garden Lounge, Deck 9, Midships
- 7.15pm Sunrise String Trio - Grand Lobby, Decks 1, 2 & 3, Midships
- 7.15pm Music & Dance with the Queens Room Musicians - #Queens Room, Deck 2, Midships

## Tonight's Featured Entertainment:

Momma's Boy with Comedian, Darrell Joyce

Darrell's mastery of spinning the mundane into whimsical observations for all to enjoy. Presented by Activity Manager, Sedilo Jack.

8.00pm & 10.00pm, #Royal Court Theatre, Decks 1, 2 & 3, Forward  
Theatre doors will open 30 minutes prior to the performance.



## Soul & Motown

Let loose against a backdrop of soul and Motown sounds at this Queens Room party night. Find yourself singing along to the iconic songs of Diana Ross, Otis Redding, Aretha Franklin, and many more household favourites. All dance styles are welcome.

8.45pm until 10.30pm, #Queens Room, Deck 2, Midships



## MAREEL

WELLNESS & BEAUTY

Mareel Wellness & Beauty schedule of fitness and well-being seminars taking place today.

- 7.30am Morning Stretch - Mareel Wellness & Beauty Fitness Centre, Deck 9, Forward
- 8.00am HiIT Reboot US\$ - Mareel Wellness & Beauty Fitness Centre, Deck 9, Forward
- 10.00am SunGlow Application - Mareel Wellness & Beauty, Deck 9, Forward
- 12.30pm DIY Facial Skin Bar - Mareel Wellness & Beauty, Deck 9, Forward
- 2.30pm Walk-In Footprint Analysis - Mareel Wellness & Beauty, Deck 9, Forward
- 3.00pm Detox - Mareel Wellness & Beauty, Deck 9, Forward
- 4.00pm Instant Wrinkle Remedies - Mareel Wellness & Beauty, Deck 9, Forward
- 4.00pm Yoga US\$ - Mareel Wellness & Beauty Fitness Centre, Deck 9, Forward
- 5.00pm Sunset Stretch - Mareel Wellness & Beauty Fitness Centre, Deck 9, Forward
- 5.30pm Complimentary Footprint Analysis - Mareel Wellness & Beauty, Deck 9, Forward

Tonight's dress code: Smart Attire  
Alternative dining option: Coriander

Evening 8.00pm - Late

Duo Panache

7.15pm, 8.30pm, 9.45pm & 10.30pm, Garden Lounge, Deck 9, Midships

- 8.00pm Showtime: Momma's Boy with Comedian, Darrell Joyce - #Royal Court Theatre
- 8.00pm Recorded Ballroom & Latin Music - #Queens Room, Deck 2, Midships
- 8.30pm Duo Panache - Garden Lounge, Deck 9, Midships
- 8.45pm Soul and Motown with the Queens Room Musicians - #Queens Room, Deck 2, Midships
- 8.45pm Jazz Evening with the Queen Elizabeth Orchestra - Golden Lion Pub, Deck 2, Forward
- 8.45pm Sunrise String Trio - Grand Lobby, Decks 1, 2 & 3, Midships
- 8.45pm Recorded Ballroom & Latin Music - Yacht Club, Deck 10, Forward
- 9.00pm James Bond Trivia\* with the Entertainment Team - Garden Lounge, Deck 9, Midships
- 9.00pm Classical Concert with Pianist, Roman Rudnytsky - Commodore Club, Deck 10, Forward
- 9.30pm Sunrise String Trio - Grand Lobby, Decks 1, 2 & 3, Midships
- 9.45pm Piano Entertainer Ian Turner - Commodore Club, Deck 10, Forward
- 9.45pm Duo Panache - Garden Lounge, Deck 9, Midships
- 9.45pm Jazz Evening with the Queen Elizabeth Orchestra - Golden Lion Pub, Deck 2, Forward
- 10.00pm Showtime: Momma's Boy with Comedian, Darrell Joyce - #Royal Court Theatre
- 10.15pm Pianist Akos Somogyi - Grand Lobby, Decks 1, 2 & 3, Midships
- 10.30pm A Night to Remember with DJ Cal - Yacht Club, Deck 10, Forward (until late)
- 10.30pm Duo Panache - Garden Lounge, Deck 9, Midships
- 10.45pm Piano Entertainer Ian Turner - Commodore Club, Deck 10, Forward
- 10.45pm The Watsons Duo - #Queens Room, Deck 2, Midships
- 10.45pm Jazz Evening with the Queen Elizabeth Orchestra - Golden Lion Pub, Deck 2, Forward

For guests who are hard of hearing, assistive listening devices (#headsets and neckloops) are available at the Purser's Office located on Deck 1 in the Grand Lobby. These devices can be utilised in the Royal Court Theatre and Queens Room.

## Jazz Evening

Join the musicians of the Queen Elizabeth Orchestra Quartet for an evening of jazz standards. 8.45pm, 9.45pm & 10.45pm, Golden Lion Pub, Deck 2, Forward



## James Bond Trivia

Think you know everything about James Bond? Indulge in a martini and test your knowledge of MI6's favourite spy, hosted by the Entertainment Team. 9.00pm, Garden Lounge, Deck 9, Midships



## Classical Concert with Pianist, Roman Rudnytsky

The featured work will be Roman's solo-piano transcription of the Beethoven Concerto No 5 in E Flat, op 73 "Emperor" for piano and orchestra. The other works will be the famous Debussy "Clair de Lune" from his Suite Bergamasque, and the very tuneful and effective Overture to Rossini's opera "La Gazza Ladra" in the piano transcription by Richard Kleinmichel. 9.00pm, Commodore Club, Deck 10, Forward



## SHOPPING

Keep an eye open for the specials and events taking place in the Royal Arcade.

- 5.30pm Price Match Guarantee - Royal Arcade, Decks 2 & 3, Midships
- 6.00pm Discover Floris London - Beauty Boutique, Deck 3, Forward
- 6.30pm Discover Coeur De Lion - Fashion Boutique, Deck 3, Midships
- 6.30pm Rubies, King of Precious Stones with 30% Off - Fine Jewellery Boutique, Deck 3
- 8.00pm Discover Frederique Constant - Watch Boutique, Deck 3, Midships



# Discover

Getting the most from your voyage

Thursday, 15 August 2024

## Shore Experience in Sitka: Otters, Raptors & Bears

Take in the scenery and abundant wildlife of Sitka Sound on a wildlife cruise before visiting the Alaska Raptor Centre and Fortress of the Bear.

To book, visit the Shore Experience Office on Deck 1, Midships, Grand Lobby or via My Voyage



## Cocktail of the Day: Alaskan Cosmopolitan

Glacial Vodka, Cointreau Liqueur and freshly squeezed Lime juice and Cranberry juice. US\$11.50  
All purchases are subject to a 15% service charge. Available in all Bars

## Preserve your Glacier Moments

Capture your unforgettable voyage with a complimentary photoshoot as we sail close to the breathtaking Alaska glaciers. The photographers will help you preserve those special holiday memories. Pre-book your photoshoot session today and we will make sure it won't be a trip to forget.

The Photo Gallery, Deck 3, Aft



## Discover Floris London

Since 1730 the Floris team has been creating unique and timeless fragrances in the back shop of 89 Jermyn Street in London. Today, the house designs its fragrances under the direction of Edward Bodeham, the official nose of Floris London belonging to the ninth generation of the family. Join us as we discuss their history and the famous faces who have loved Floris over the years.

Beauty Boutique, Deck 3, Forward

## Ladies Night US\$99

This unique offer includes all of the indulging treatments below:  
•DIY Mini Facial •Soothing Scalp Massage •Collagen Eye Treatment  
•Foot and Ankle Massage •Neck and Shoulder Massage  
•Moisturising Hand and Arm Massage •1 Hour Thermal Experience •Spa Gift  
Call the Mareel Wellness & Beauty Spa on 36002 or visit Deck 9, Forward to book



## This Evening's Portrait: Red Backdrop

The professional photographers will be out in full force in the Grand Lobby this evening. Come and have your portrait taken with your family and friends. 6.00pm until 8.00pm, Grand Lobby, Deck 2, Midships



## Main Grape Varieties of The World Lunch & Learn US\$80.00pp

Chief Sommelier, Unnikrishnan Plavinal will take you through the grapes considered the leading lights of the wine industry. Enjoy the examples of some of the world's best-known grapes with a carefully constructed menu from Executive Chef, Roland Sargunan. The price is inclusive of the service charge. To book, speak to the restaurant Sommeliers.

Sunday, 18 August at 12.00pm, Steakhouse at The Verandah, Deck 2, Stairway B





## On Board Spending Money

Did you know that your on board spending money could be used towards a stunning piece of artwork from Clarendon Fine Art?

With paintings from some of the most innovative artists currently working on display, as well as a digital library of artwork, this is the perfect opportunity to start or expand your collection.

7.30pm until 8.00pm, Clarendon Fine Art Gallery, Deck 3, Midships

## Wildlife Exhibition

Tonight unleash your wild side with our mesmerising collection of wildlife artwork.

From etched aluminium to pastel masterpieces immerse yourself in the array of artists and their own unique take on these majestic creatures within the animal kingdom.



## Rubies, King of Precious Stones with 30% Off

Rubies were called the "King of Precious Stones" for its rarity, hardness, beauty and seemingly mystical powers. Join us as we showcase our amazing collection to you and get 30% off.

Fine Jewellery Boutique, Deck 3, Midships

## Shore Experience in Sitka: Wildlife Quest & Fin Island Lodge

Experience the remarkable wilderness islands, waterways, and wildlife of historic Sitka on a premier Alaska adventure. This unique experience includes an opportunity to view sea otters, whales, bears, and other wildlife.

To book, visit the Shore Experience Office on Deck 1, Midships, Grand Lobby or via My Voyage



## Gin Cocktail Tasting US\$46

Indulge in a selection of gin-based cocktails. Celebrate the delicate and complex botanicals that influence each gin's flavour. To book call 33113 or speak to the Bar Staff. The price is inclusive of the service charge.

Sunday, 18 August at 3.00pm, Midships Bar, Deck 3

## Explore Colours of CND Shellac, No Chip Polish US\$29

Treat yourself to a Shellac, no chip polish.

Upgrade to a full manicure or pedicure for only US\$20.

Call Mareel Wellness & Beauty Spa on 36002 or visit Deck 9, Forward to book



## Hot Seat Draw

Are you sitting in a hot seat? Lucky active players will be drawn at random tonight to win some special prizes. All you need to do is be playing at the tables or the slots for your chance to win.

9.00pm, Empire Casino, Deck 2, Forward



## Mediterranean on board Queen Victoria in 2025

Retrace the footsteps of gladiators on this 14-night adventure on Queen Victoria. Savour delicious Mediterranean food, from rich creamy feta in Greece to velvety gelato in picturesque Italy.

•V515: Italy and Adriatic - 26 May 2025 - 9 June 2025 - 14 Nights: Civitavecchia (tours to Rome), Italy, At Sea, Cephalonia, Greece, Corfu, Greece, Kotor, Montenegro, Dubrovnik, Croatia, At Sea, Trieste, Italy, Zadar, Croatia, Split, Croatia, At Sea, Valletta, Malta, At Sea, Sorrento (tours to Capri or Pompeii), Italy, Civitavecchia (tours to Rome), Italy.

Winding, medieval streets and wide boulevards alike are yours to explore as you discover the Mediterranean on Queen Victoria. Take in highlights of France, Italy, and Spain on this summer voyage.

•V518: Italy, France and Spain - 7 July 2025 - 21 July 2025 - 14 Nights: Barcelona, Spain, Valencia, Spain, At Sea, Ajaccio, Corsica, France, Villefranche, France, At Sea, Livorno (tours to Florence or Pisa), Italy, Civitavecchia (tours to Rome), Italy, At Sea, Toulon, France, Alghero, Sardinia, Italy, At Sea, Messina, Italy, Transit Messina Strait, Italy (cruise-by), Naples (tours to Capri or Pompeii), Italy, Civitavecchia (tours to Rome), Italy.

Book on board and receive up to US\$400 per person on board spending money on voyages of 6 nights to 24 nights or 3% saving on voyages of 25 nights or longer.

For more information on fares and availability, dial 33000 to make an appointment with Dragana, Gloria and Latifah, your Voyage Sales Specialists. Bookings made on board can be processed through your current Travel Agent or with Cunard directly. Terms and conditions apply.

Voyage Sales Office, Deck 1, Stairway B, Grand Lobby



## Important information about going ashore by tender



On Thursday, 15 August 2024, Queen Elizabeth will be anchored away from the quayside in Juneau, and we will be taking you ashore using tenders. Please read the following information very carefully for your own safety, comfort and convenience.

**QUEEN ELIZABETH**



## What is a tender and why do we use them?

In some ports it is necessary to anchor offshore rather than alongside. When this is the case, we use a tender to take you ashore. A tender is a small vessel with a capacity of around 100 people. The tenders are usually our own, manned by our crew, but sometimes they are chartered through a trusted external provider.

## Embarking and disembarking the tender safely

When using tenders your safety is our utmost priority, so please read the following carefully in order to assess whether you are able to use the tender safely.

In order to board the tender, you will be directed to a small platform on Deck B. You will then be required to alight from the ship's platform and onto the tender. You will be required to use steps, both up and down (where there may be a 6" to 8" height difference) and also to navigate the gap between the platform and tender (which due to the movement of the tender may be up to 1.5ft).



Please wear appropriate flat footwear that is securely attached to your feet when embarking and disembarking the tender.

Depending on weather, tide and sea conditions, there may be some movement, which could change throughout the course of the day, so please take extra care when stepping on and off the tender. There will be crew members there to guide and steady you as you embark and disembark.

Naturally, the same precautions apply when you disembark the tender in the port.

## Mobility assessment

To use the tender you must have independent mobility. By that, we mean that you must be able to negotiate the steps, the gap and height difference. There will be crew members there to guide and steady you as you embark, but they cannot support, carry or lift guests on board the tender for safety reasons and there will be no exceptions to this.

If you have registered with us for mobility assistance, one of our officers will be in touch with you shortly to discuss your ability to embark and disembark the tender safely.

Our officers will make a final assessment of all guests' mobility at the point of embarkation, and at this point, you may be denied permission to board the tender, which will be at the officer's discretion. The officer's decision will be final, with the full support of the Captain.

If you have impaired mobility, or use a mobility aid such as a stick, then we ask you to carefully consider your ability to embark the tender safely before you make your way down to the platform. Please take into consideration the use of steps, the gap and height difference between the platform and the tender, and the potential movement of the tender when making your decision.

## Wheelchair and mobility scooter users

If you use a wheelchair or a mobility scooter, you will be permitted to board the tender providing you have enough independent mobility to be able to get out of your wheelchair/mobility scooter and embark on foot. There will be crew members there to guide and steady you as you embark, but they cannot

support, carry or lift guests on board the tender for safety reasons and there will be no exceptions to this.

You, or your travelling companion, are responsible for assembling and disassembling your wheelchair/mobility scooter. The crew will endeavour to assist you where practical and safe to do so and providing that no individual part of the wheelchair or mobility scooter weighs more than 20kg.

## Safety while on board the tender

Once you have embarked the tender, please follow the instructions given by crew members and find a seat as soon as possible. Do not get in or out of the tenders until told to do so.

## Shore excursions

Priority will be given to you if you are on a shore excursion. Please see the mustering details in the Daily Programme for more details.

## How do the tenders run?

Tenders are run on a continuous loop, please see the Daily Programme for times and frequency. As mentioned above, we will embark shore excursion guests first, then all other guests.

Naturally, most guests will want to disembark as early as possible, so we do expect a very busy period in the morning. Therefore, we will stagger disembarkation and ask you to collect a ticket at a particular venue and then wait for your group to be called before making your way down to the tender platform. Public announcements will be made throughout the morning, so please listen carefully.

Once the busy period is over we will make an announcement and you will be free to use the tender without a ticket.

The tender is free of charge all day.

Should you have any questions about the tenders, including concerns about safety and mobility, please ask at the Purser's Desk.

All guests must be able to negotiate a distance of 45cm or 18 inches unaided in order to embark the tender service.

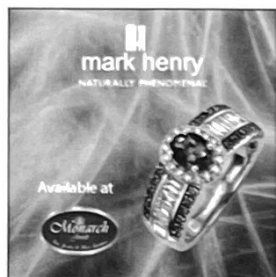
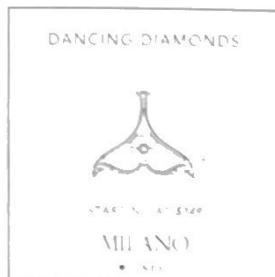
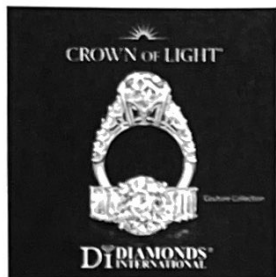

Your Port Shopping Guides, **Linda & Albert** will be available for any questions about shopping ashore in the ports of call.

Check your Daily Programme for their times and location.

Collect your VIP Cards and advance copies of Port Shopping maps.



**IN CASE OF EMERGENCY**  
**JUNEAU PORT SERVICES**

Cruise Line Agencies of Alaska  
 Tel: 1-907-586-1282

## 60-DAY GUARANTEE

Shop with confidence at the recommended stores. All stores listed on the map have paid a promotional fee and given Cunard Line's guests a Buyer's Guarantee valid for 60 days after purchase. The following conditions apply to the guarantee: This guarantee is valid for repair or exchanges.

Guest negligence or buyer's remorse is excluded. Electronics and watches requiring service must be returned by the consumer to the respective manufacturer. Only appraisals from properly certified independent gemmologists, not affiliated with any retail jeweller, will be considered. Price paid for merchandise or verbal claims/agreement between merchant and guest will not be grounds for return. All purchases, including fragile items need to be checked before leaving the store. Cunard Line is unable to accept or return purchased merchandise during or after your cruise. If you need assistance within 60 days after purchase, please contact the Customer Service Department at PPI Group, 1500 W Cypress Creek Road, Suite 403 Fort Lauderdale, FL 33309, Phone: (954) 377-7777 or toll free: 1-888-774-4768, Email: Service@ppigroup.com. Please do not mail merchandise without authorisation. Guests are responsible for all shipping and appraisal costs.

## DISCLAIMER

Participating stores have paid an advertising fee to participate in the program. The stores on the map have agreed to provide you with a 60-day guarantee that is detailed in full on your shopping map. This guarantee excludes buyer's remorse, loss, theft or buyer's negligence. Many stores in port, including stores that do not participate in the program, offer their own guarantees.

# Juneau

## Port Shopping Guide

TV  
Tune into the  
Port Shopping  
Channel  
**26**

## ABOUT THIS PORT

With more than 30,000 residents, Juneau is Alaska's third-largest city. Fronting a saltwater channel at the base of two soaring mountains, Juneau is a friendly mix of sophistication and informality.

The downtown district is small but bustles with shops, restaurants and attractions. Juneau's flourishing arts scene includes theatre, opera and symphony productions, as well as excellent galleries and bookstores.

Although it offers many urban amenities, Juneau is perched on the edge of wilderness beside the 17 million-acre Tongass National Forest. If you want a better look, check out Mount Roberts Tramway near the cruise ship dock, for panoramic views, a nature center and hiking trails.



## DID YOU KNOW?

Juneau is named for Joseph Juneau, a prospector who discovered gold in the area.

# Juneau Shopping Map

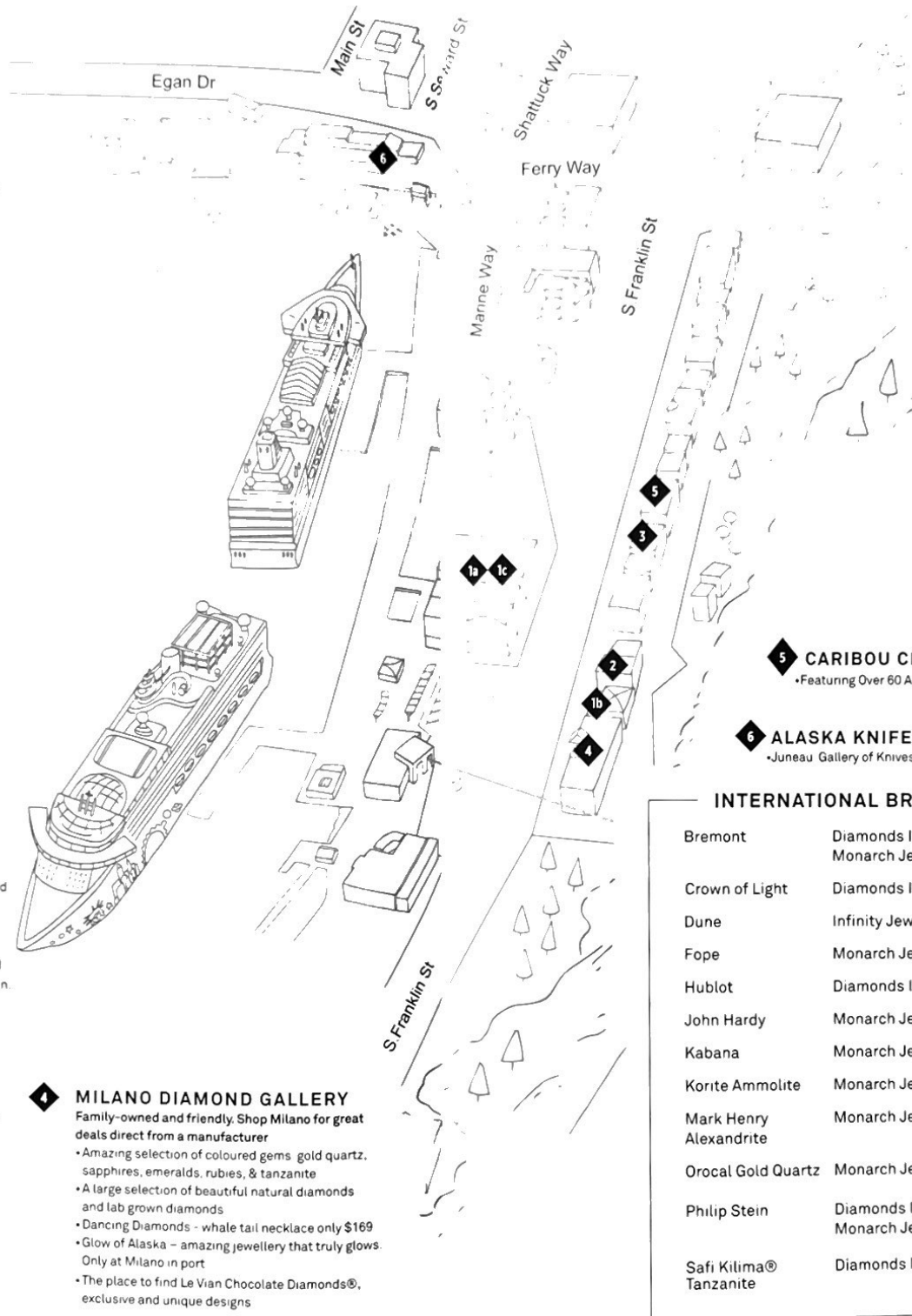

## 1a DIAMONDS INTERNATIONAL®

#1 for diamonds, gemstones & watches

- One stop shop for diamond essentials: rings, stud earrings, pendants, bracelets and loose stones
- Build your own custom diamond or tanzanite jewelry: same day delivery
- Lifetime upgrade policy guaranteed. Trade in or trade up your diamond jewellery
- Family owned and operated with New York based customer service
- DI diamonds 14k gold and diamond jewellery starting at \$199
- Crown of Light® diamonds, Safi Kilima® Tanzanite, DeBeers Forevermark® and more

## 1b TANZANITE INTERNATIONAL

- Gemstone collectors! Ask about Safi Kilima® Tanzanite up to 100+ carats
- A global retailer with over 130 locations worldwide
- Rare gemstones including ammolite, gold quartz, alexandrite and more
- Free gift with any purchase

## 1c DIAMONDS INTERNATIONAL® WATCH & DESIGN

- All occasion watches: everyday, sports, dive, dress
- Luxury brands: Breitling®, Bremont®, Bulova®, Cartier®, Hamilton®, Hublot®, Philip Stein®, pre-owned Rolex®, Omega®, Zenith®, and more
- Bundle and save with largest selection of timepieces and designer jewellery

## 2 MONARCH JEWELS

- Monarch Jewels is the largest Alaskan owned independent jeweller. Owned by Vinay and Sapna.
- Designer brands like Orocal natural gold nugget and gold quartz, Kabana inlay jewellery, Korte ammolite, Mark Henry alexandrite jewellery collection, Le Vian Chocolate Diamond® connoisseurs, John Hardy - Bali silver jewellery designer, and many more!
- Largest collection of natural Alaskan and Yukon rare gold nugget and specimens for the avid collector and investor.
- Massive selection of GIA certified loose diamonds ranging from .25ct to 15ct diamonds.
- Build your dream ring, pick your shape and size, select your mounting, and build your truly custom piece of jewellery, ready before your ship leaves.
- Colour from A to Z, natural alexandrites to zircon, your one stop shop for precious, semi-precious, and rare gemstones.
- Most robust men's selection of jewellery: diamonds, coloured stones, and watches from renowned brands such as Bremont, Citizen, and Philip Stein.
- Monarch Jewels exclusive Oro Trevi line of 14kt/18kt gold jewellery, sourced from the best independent Italian gold artisans

## 3 INFINITY JEWELRY

- Family Owned - Free Infinity bracelet for every guest who stops by!
- The one and only reversible Omega for only \$119: hurry, limited stock
- Reserve your Omega today and receive a free blue topaz Omega slider
- Home to the one and only Patriot rings by Tommy G. for both men and women
- Natural Blue Zircon Glacier Gems™ collection
- Unique brands including Dune Jewelry, Pandora, Hulchi Belluni, Maurice Lacroix, Raymond Weil, and Phillip Gavriel
- Natural white and coloured diamonds, gold nugget, emeralds, rubies, and sapphires
- Pre-owned Rolex
- Financing options available for those who qualify

## 4 MILANO DIAMOND GALLERY

Family-owned and friendly. Shop Milano for great deals direct from a manufacturer

- Amazing selection of coloured gems: gold quartz, sapphires, emeralds, rubies, & tanzanite
- A large selection of beautiful natural diamonds and lab grown diamonds
- Dancing Diamonds - whale tail necklace only \$169
- Glow of Alaska - amazing jewellery that truly glows. Only at Milano in port
- The place to find Le Vian Chocolate Diamonds®, exclusive and unique designs

## 5 CARIBOU CROSSING

• Featuring Over 60 Alaskan Artists

## 6 ALASKA KNIFEWORKS

• Juneau Gallery of Knives, USA Shipping

### INTERNATIONAL BRANDS

|                           |   |
|---------------------------|---|
| Bremont                   | Diamonds International®<br>Monarch Jewels |
| Crown of Light            | Diamonds International®                   |
| Dune                      | Infinity Jewelry                          |
| Fope                      | Monarch Jewels                            |
| Hublot                    | Diamonds International®                   |
| John Hardy                | Monarch Jewels                            |
| Kabana                    | Monarch Jewels                            |
| Korite Ammolite           | Monarch Jewels                            |
| Mark Henry Alexandrite    | Monarch Jewels                            |
| Orocal Gold Quartz        | Monarch Jewels                            |
| Philip Stein              | Diamonds International®<br>Monarch Jewels |
| Safi Kilima®<br>Tanzanite | Diamonds International®                   |

