

Historic Environment Designation Review – Maps and Streets affected

The Historic Environment Designation Review proposes changes include de-designating Townscape Protection Areas (TPA) which are not of sufficient special architectural or historic interest, de-designating Locally Important Gardens and Designed Landscapes (LGDL) which do not meet the criteria of historic and artistic value; and extending Conservation Areas (CA) to include all TPA areas of special architectural or historic interest adjacent to them.

The following pages contain the maps included within the consultation documents and a list of streets affected by the changes. Details of the consultation and what the implications are of the changes can be found at: www.eastdunbarton.gov.uk/historicenvironmentreview

This document has been produced for publicity purposes and is not a consultation document.

The following changes are proposed and subject to consultation:

Bearsden

- De-designate Pendicle Road (HE46) & Whitehurst (HE50) TPAs.

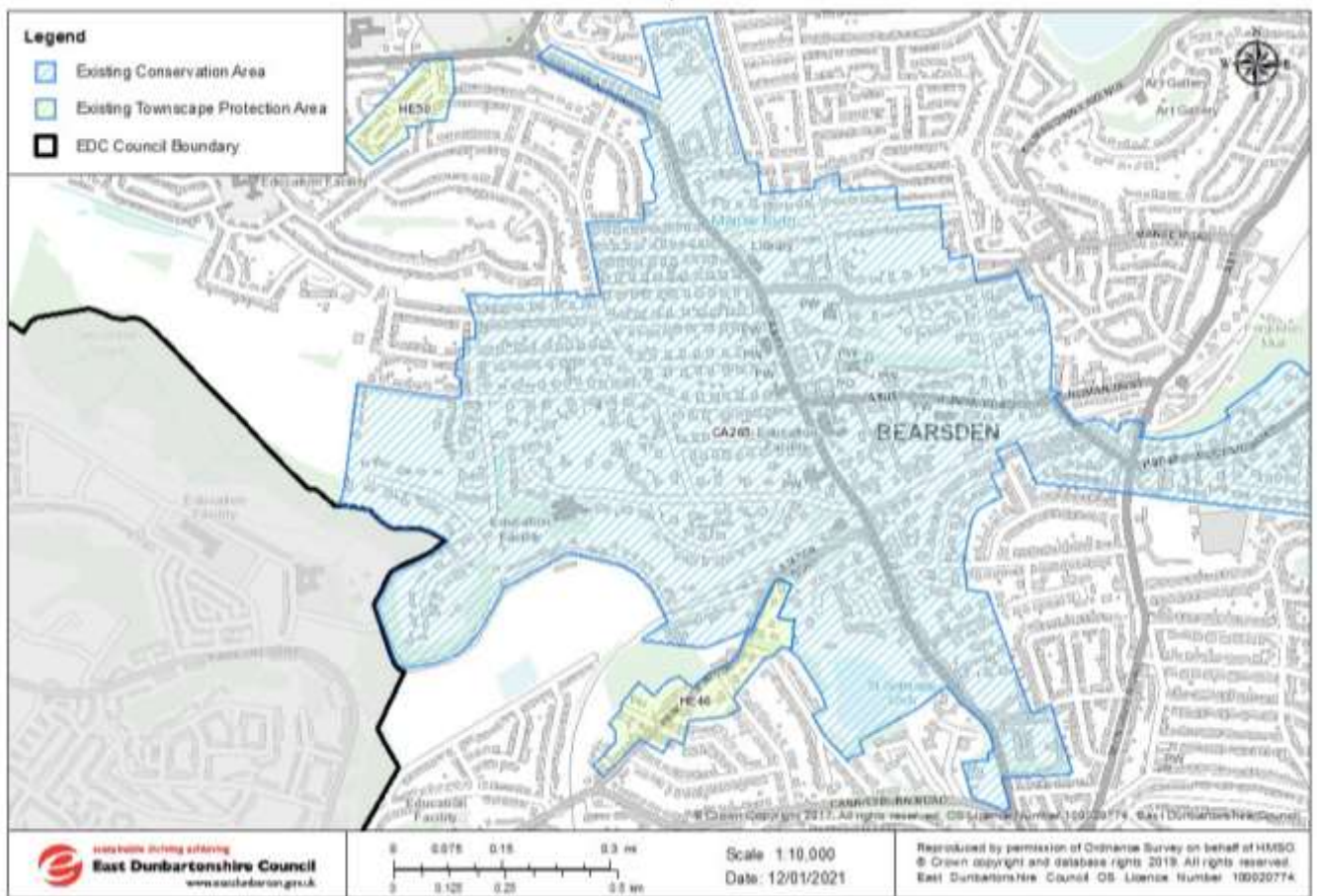

List of streets affected by changes to CAs and TPAs:

De-designate Pendicle Road TPA– parts of:
Pendicle Rd
Lochend Crescent
Lochend Road
Rubislaw Drive
De-designate Whitehurst TPA:
Whitehurst

- De-designate Westerton Garden Suburb LGDL (HE25) as it is an existing CA and open space.

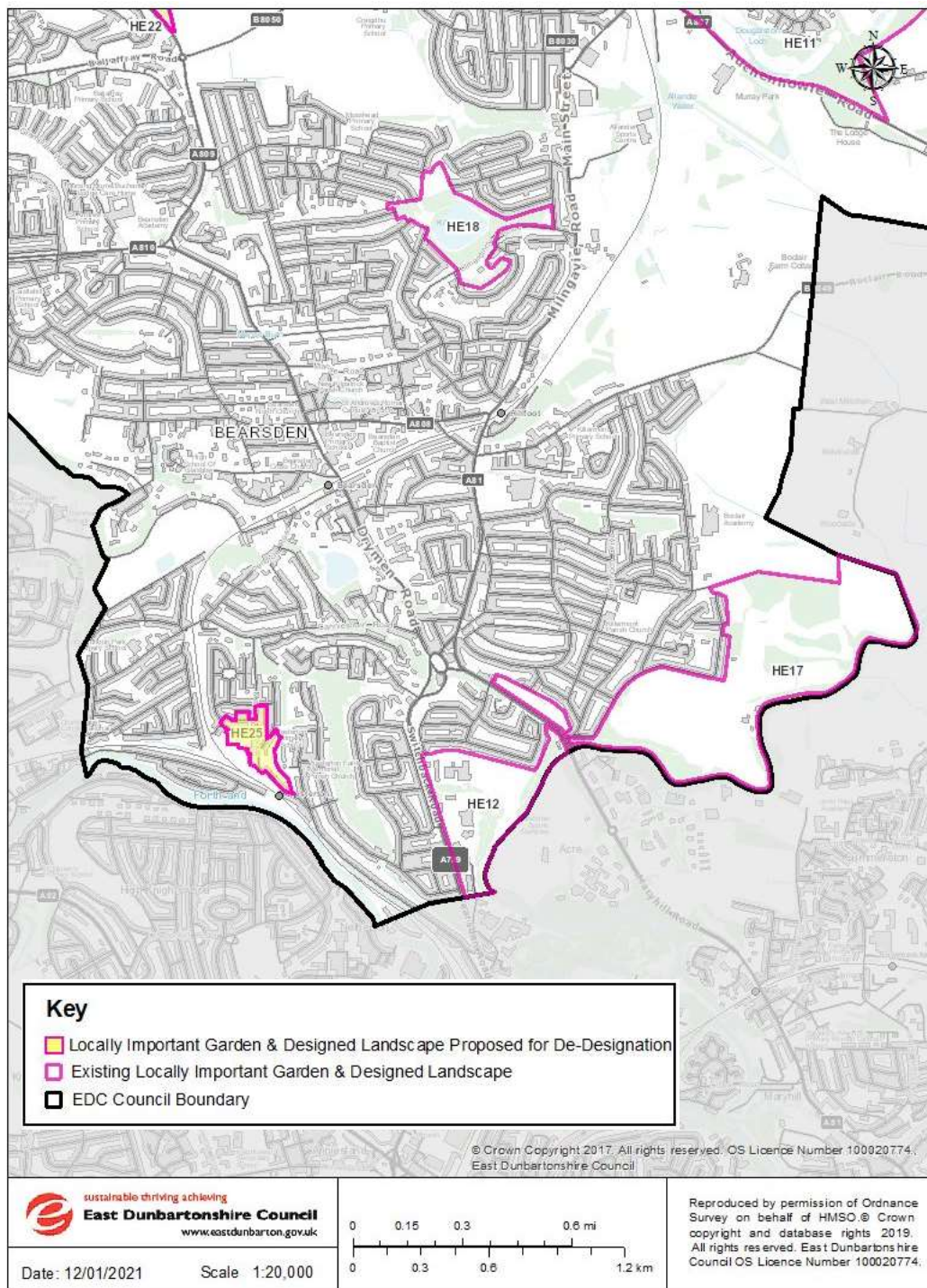

List of streets affected by removal of a LGDL:

De-designate Westerton Garden Suburb - Parts of:
Maxwell Ave
Stirling Ave
North View

Bishopbriggs

- Extend Conservation Area, including existing TPAs at Ruskin Square (HE47) & Viewfield Road/Kirkintilloch Road (HE45).

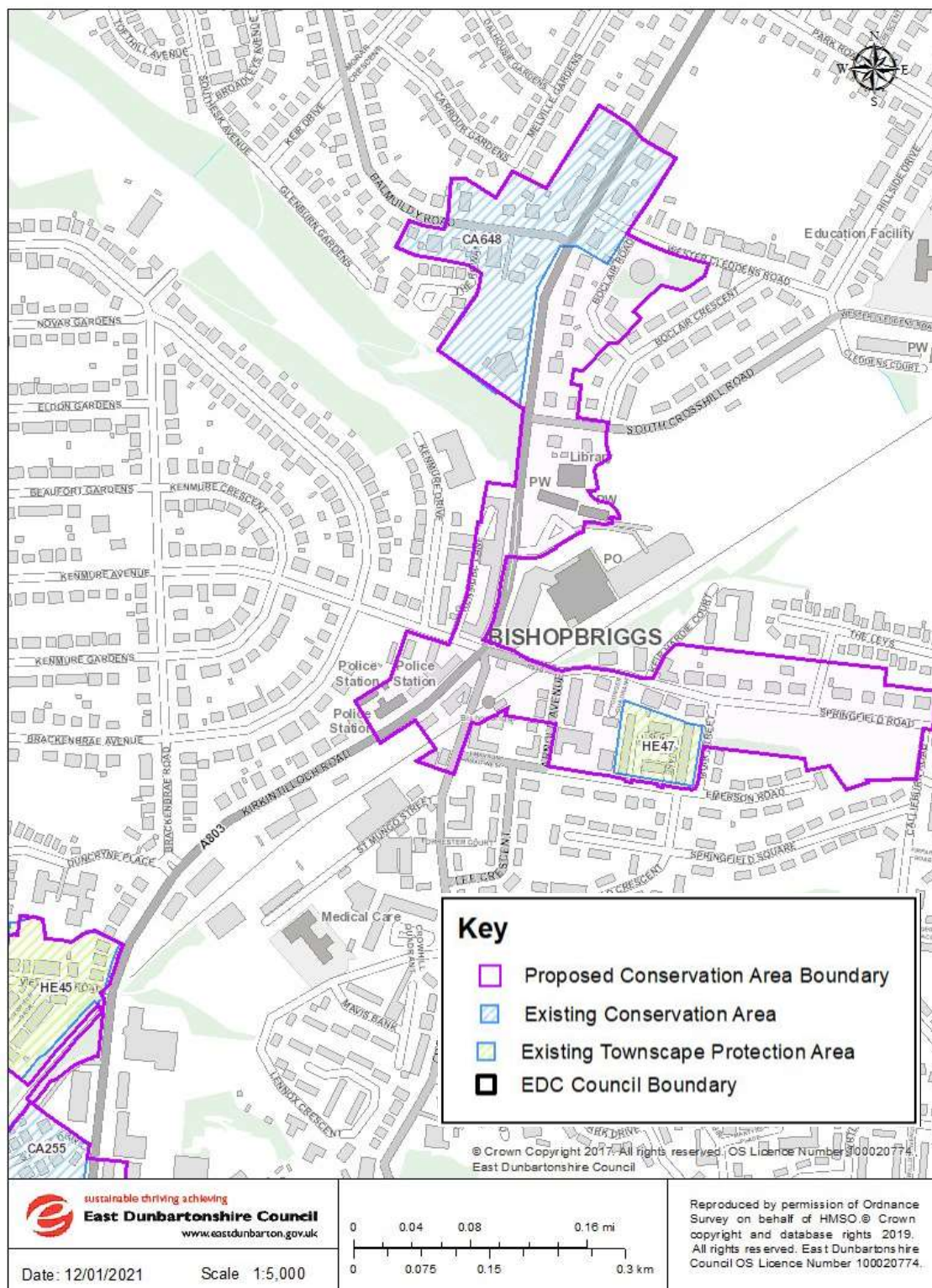

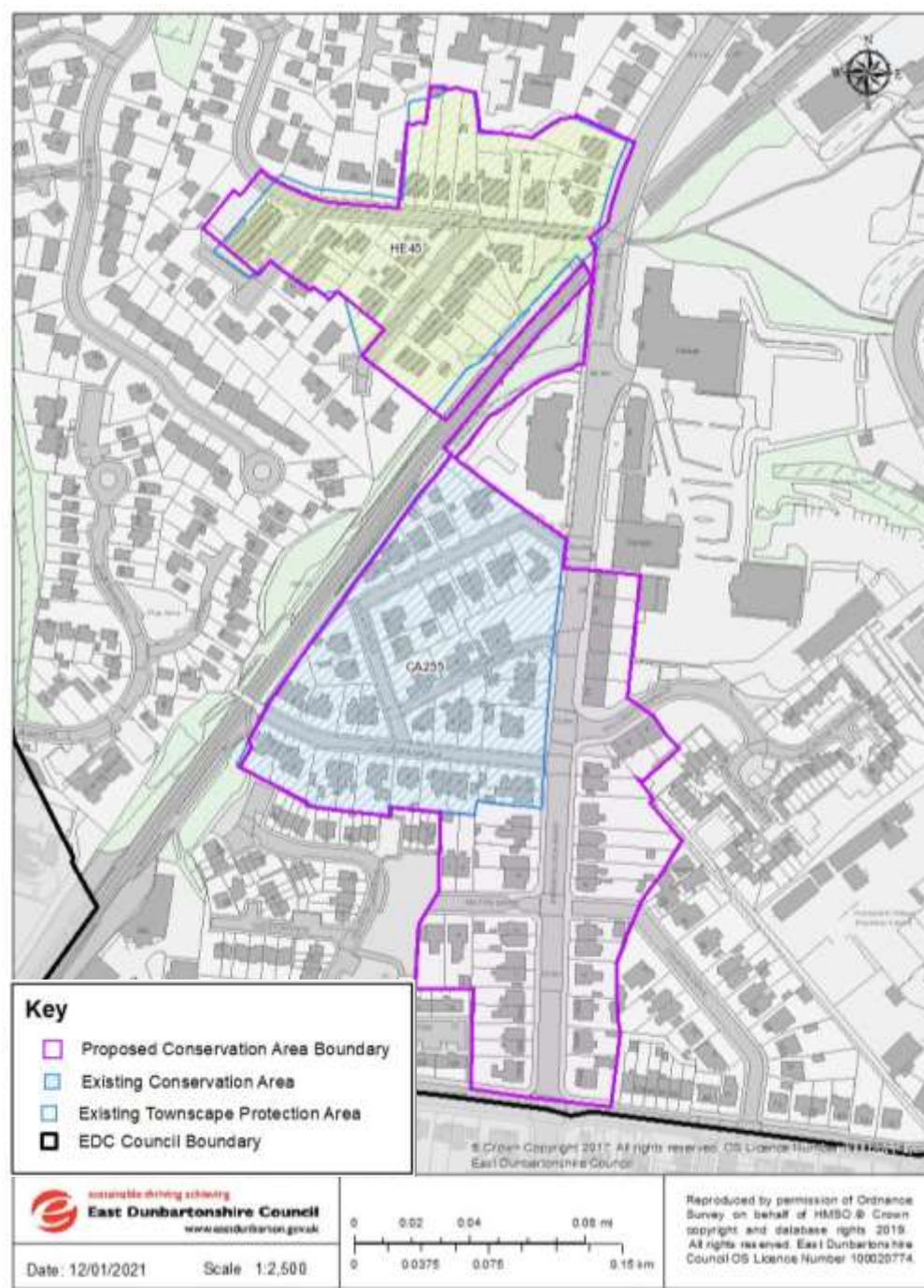

List of streets affected by changes to CAs and TPAs:

Extend Bishopbriggs CA to include all or parts of:		
Arnold Ave	Kenmure Ave	Springfield Rd
Boclair Road	Kenmure Lane	Viewfield Ave
Churchill Way	Kirkintilloch Road (part)	Viewfield Rd
Crowhill Road	Milton Drive	Younger Quadrant
Emerson Road	Ruskin Square	
Hillcroft Terrace	S Crosshill Rd	

- Combine the Cadder (HE7) and Wilderness Plantation (HE27) LGDL.
- Dedesignate the LGDL at Kenmure (HE16), which is protected by green belt and open space policy.

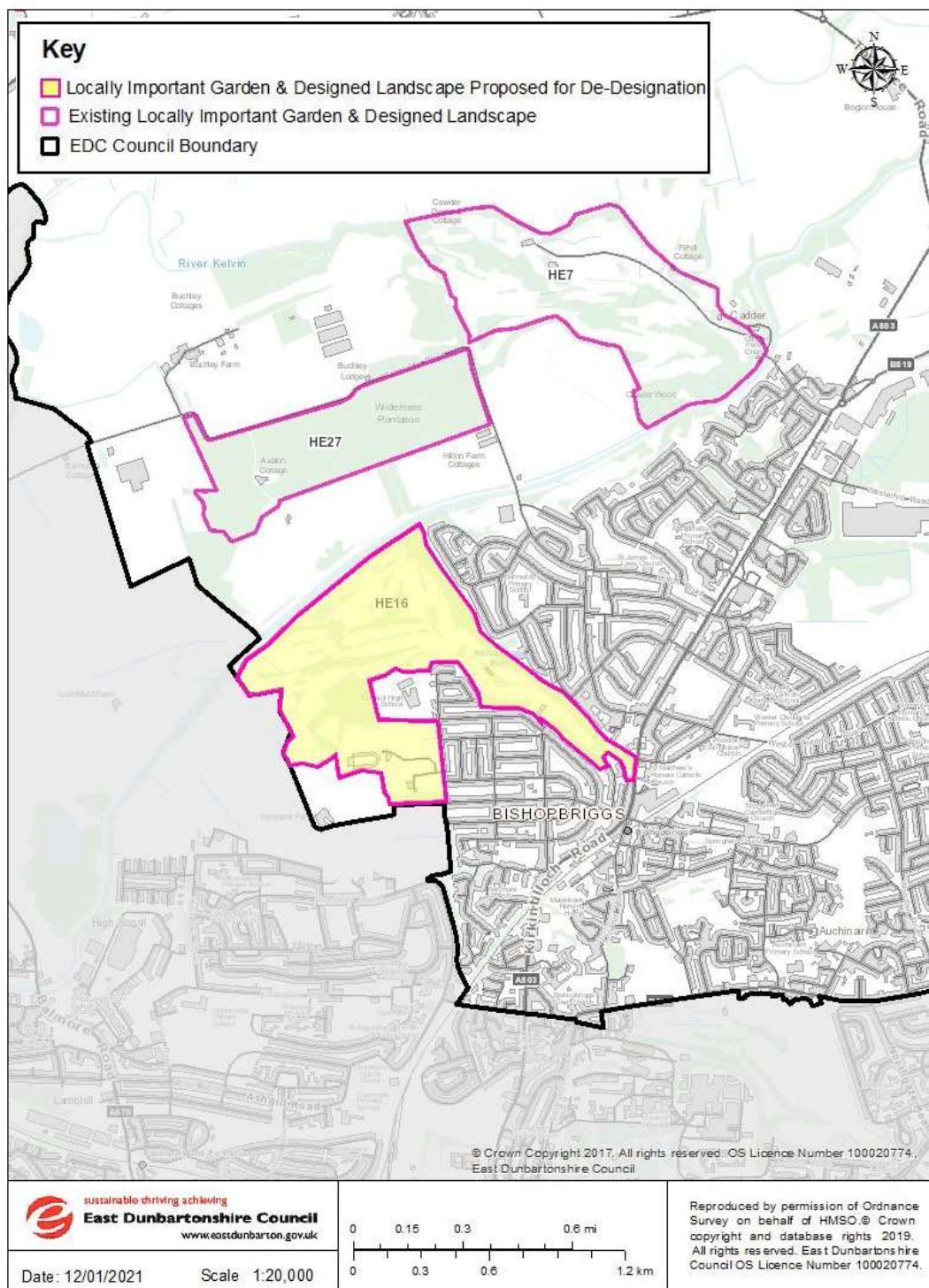

List of properties affected by removal of a LGDL:

De-designate LGDL at Kenmure:	
Kenmure St Mary's	Bishopbriggs Golf Course Clubhouse
Kenmure St Mary's Secure Unit	

Kirkintilloch, Lenzie & Waterside

- Designate a new CA at Waterside including existing Bankhead Road TPA (HE31).

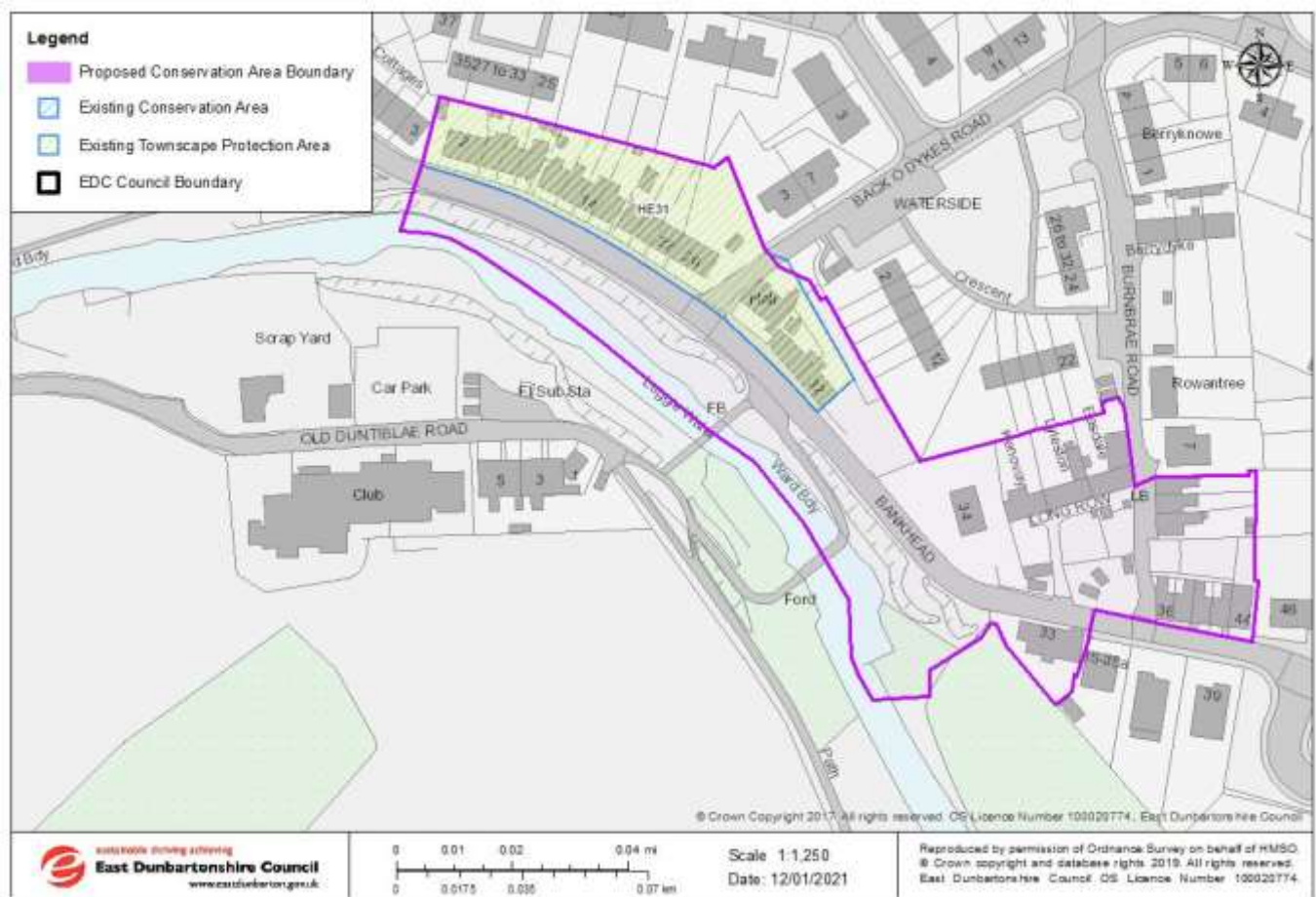

- List of streets affected by changes to CAs and TPAs:

New Waterside CA to include all or parts of :
Bankhead Road
Burnbrae Road
Long Row

- Extend Lenzie CA to include TPA at: Heath Avenue, Fern Avenue – part, Kirkintilloch Road, Willow Avenue (HE44); Auchinloch Road (HE42) & Crosshill Road (HE43 - south section).
- De-designate TPA at Lenzie - Alexandra Avenue (HE40); Crosshill Road (HE43 - north section); Douglas Avenue, Douglas Gardens and Middlemuir - part (HE41); Heath Avenue etc (HE44- Larch Avenue section).

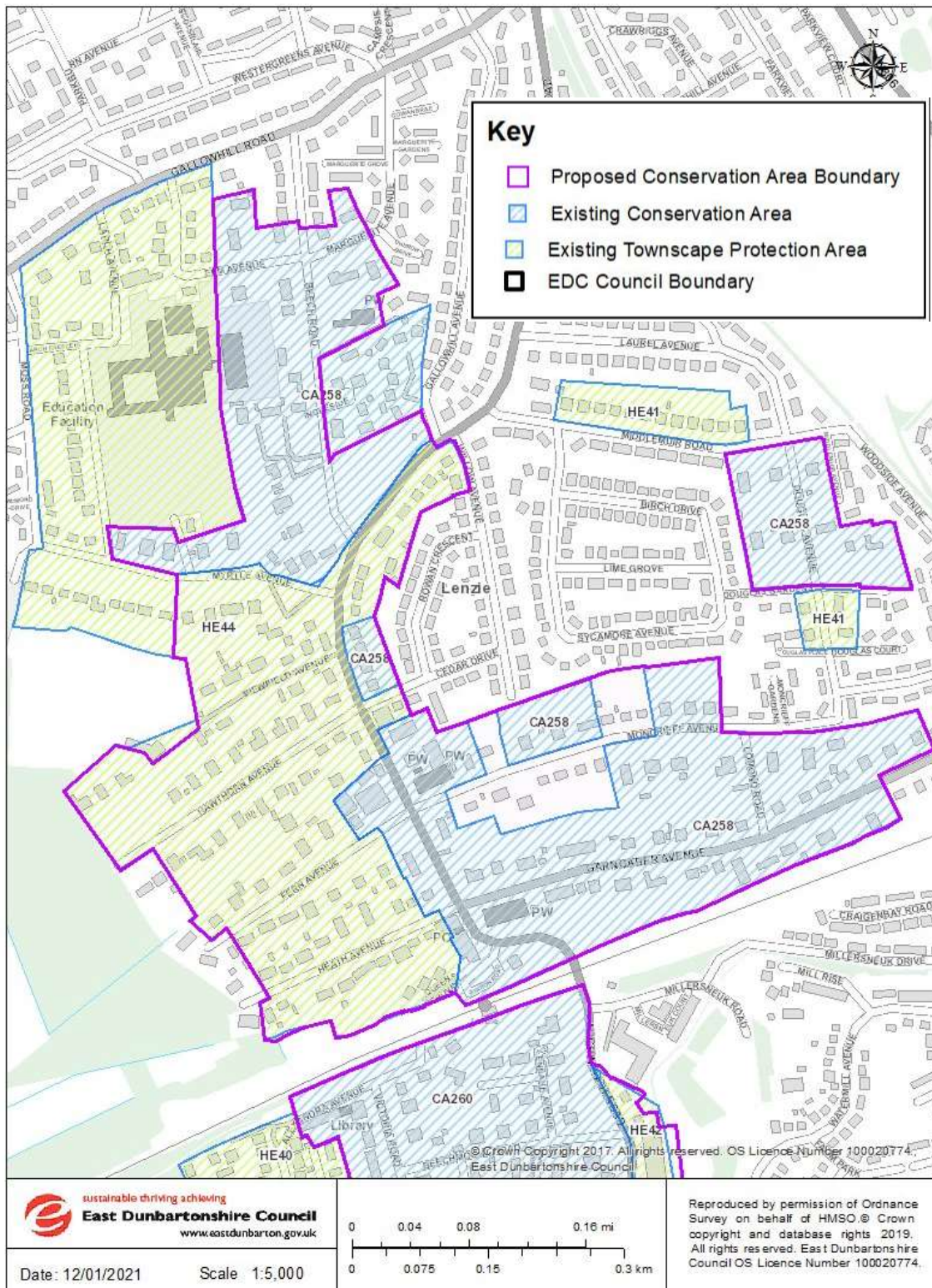

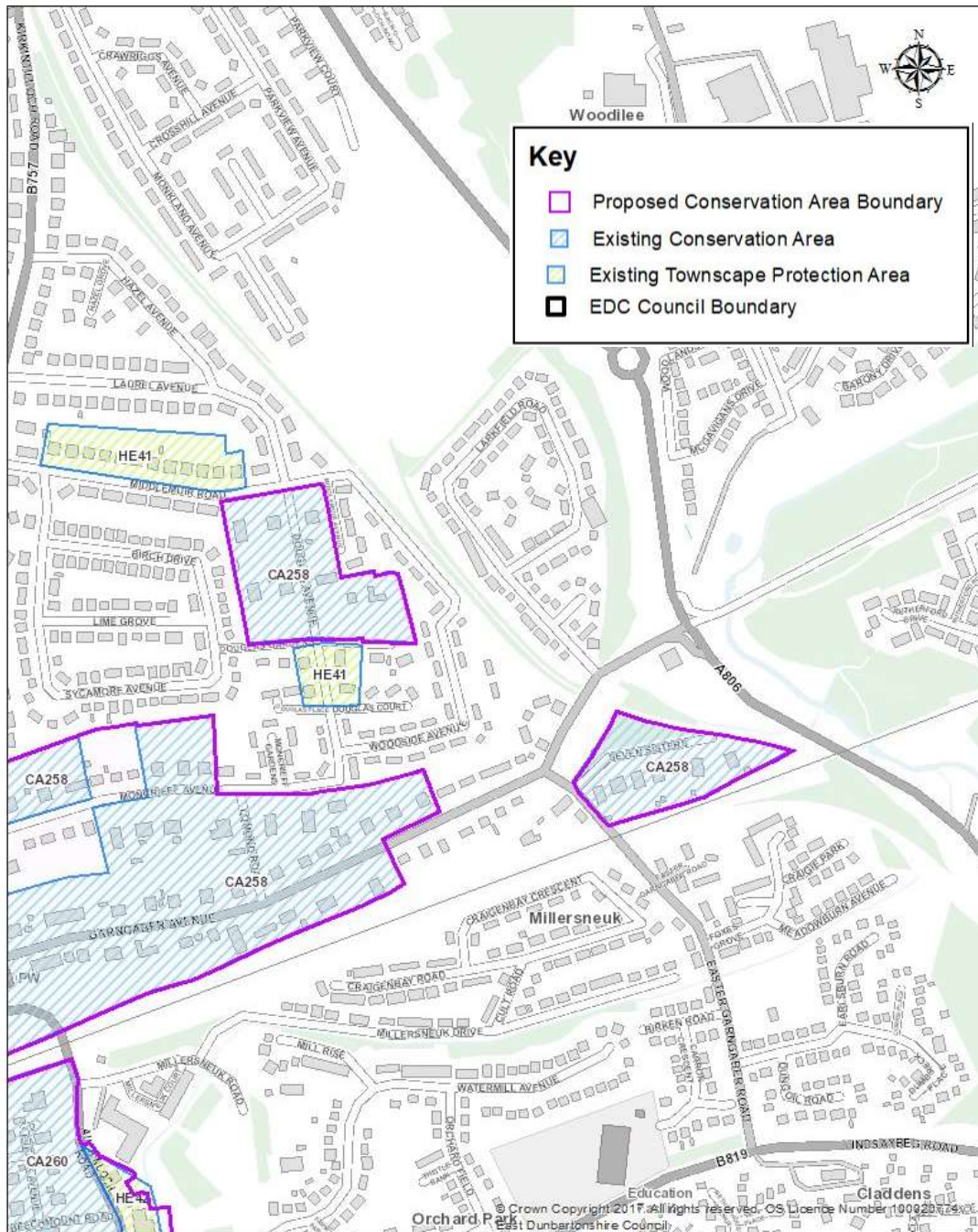

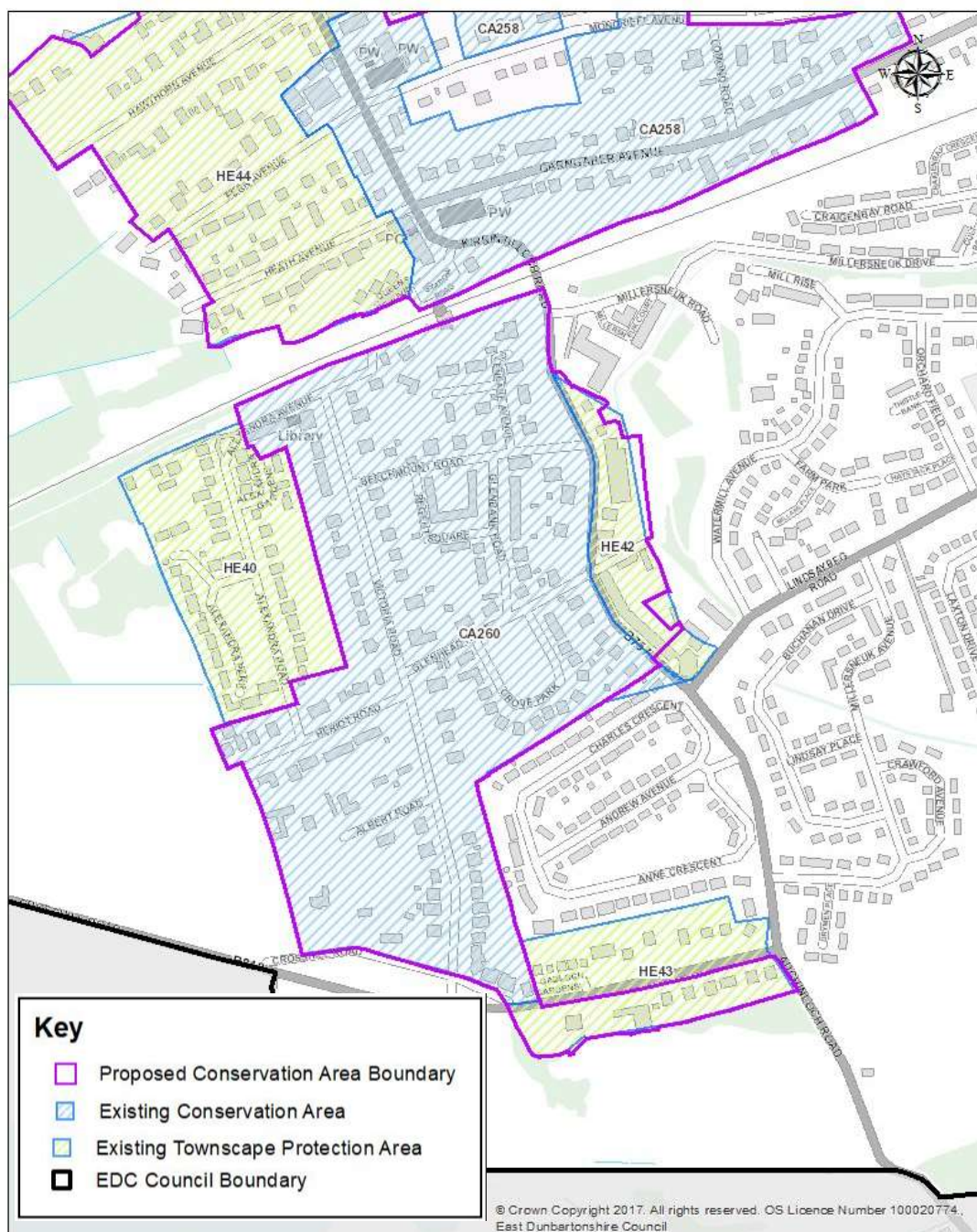

List of streets affected by changes to CAs and TPAs:

Extend – Lenzie CA to include all or parts of:
Auchenloch Rd
Crosshill Rd
Glenhead Road
Hawthorn Ave
Heath Ave
Kirkintilloch Road
Fern Ave
Moncrieff Avenue
Myrtle Ave
Queens Grove
Viewfield Ave
Willow Ave
De-designate part of Lenzie CA:
Rutherford Grange

De-designate TPA, all or parts of:
Alexandra Ave
Alexandra Gdns
Alexandra Park
Alexandra Rd
Auchenloch Rd
Burnbank Mews
Crosshill Rd
Douglas Ave
Douglas Gdns
Elm Ave
Gadloch Gdns
Gallowhill Rd
Larch Ave
Larch Cres
Lenzie Academy
Lenzie Rugby Club Pavillion
Middlemuir Rd
Moss Rd
Myrtle Ave

- De-designate TPA at Wester Gartshore (HE49), which is in existing Gartshore LGDL (HE13).



List of streets affected by changes to CAs and TPAs:

De-designate TPA at Wester Gartshore:
Wester Gartshore
Wester Gartshore Cottages
Wester Gartshore Lodge

- De-designate LGDL at Woodhead Park (HE29), which is protected as open space.

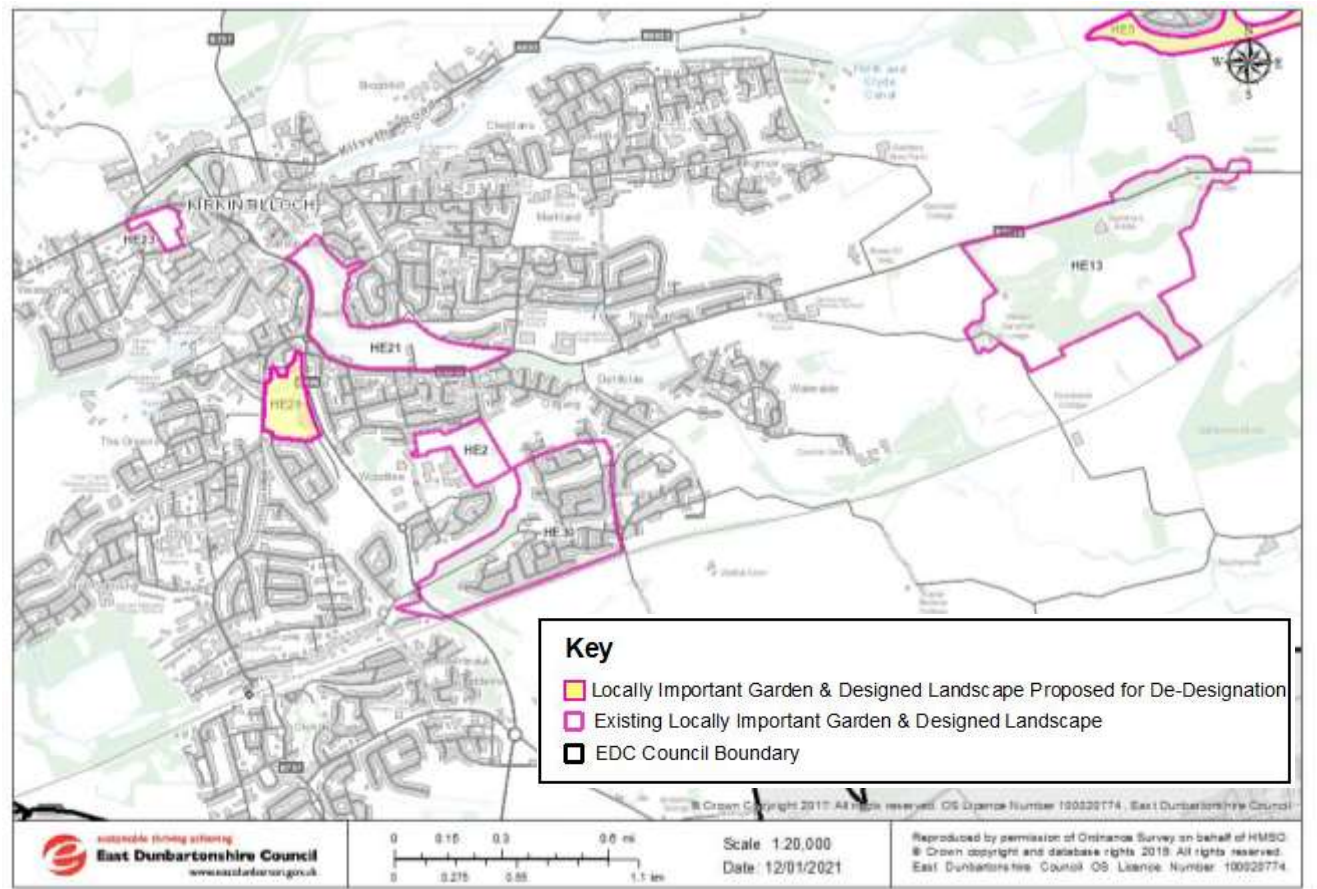

List of streets/ properties affected by removal of a LGDL:

De-designate Woodhead Park LGDL:
Industry Street (part)
Kirkintilloch Health Centre
Kirkintilloch Leisure Centre

Lennoxton, Milton of Campsie, Clachan of Campsie & Haughhead;
Torrance & Baldernock; Twechar.

- Extend Bardowie CA to include Dowan Road, Langbank Holdings (HE51).
- De-designate existing TPA at:
 - Baldernock - Dowan Farm, Hillend Farm and land surrounding Baldernock CA (HE34), which is protected as it is in the green belt and a local landscape area ;
 - Bardowie - Craigmaddie Road and Fluchter Road, Boghall and Barnellan (HE33), which is protected as it is in the green belt and a Local Landscape Area; and South Bardowie Farm eastwards (HE48).

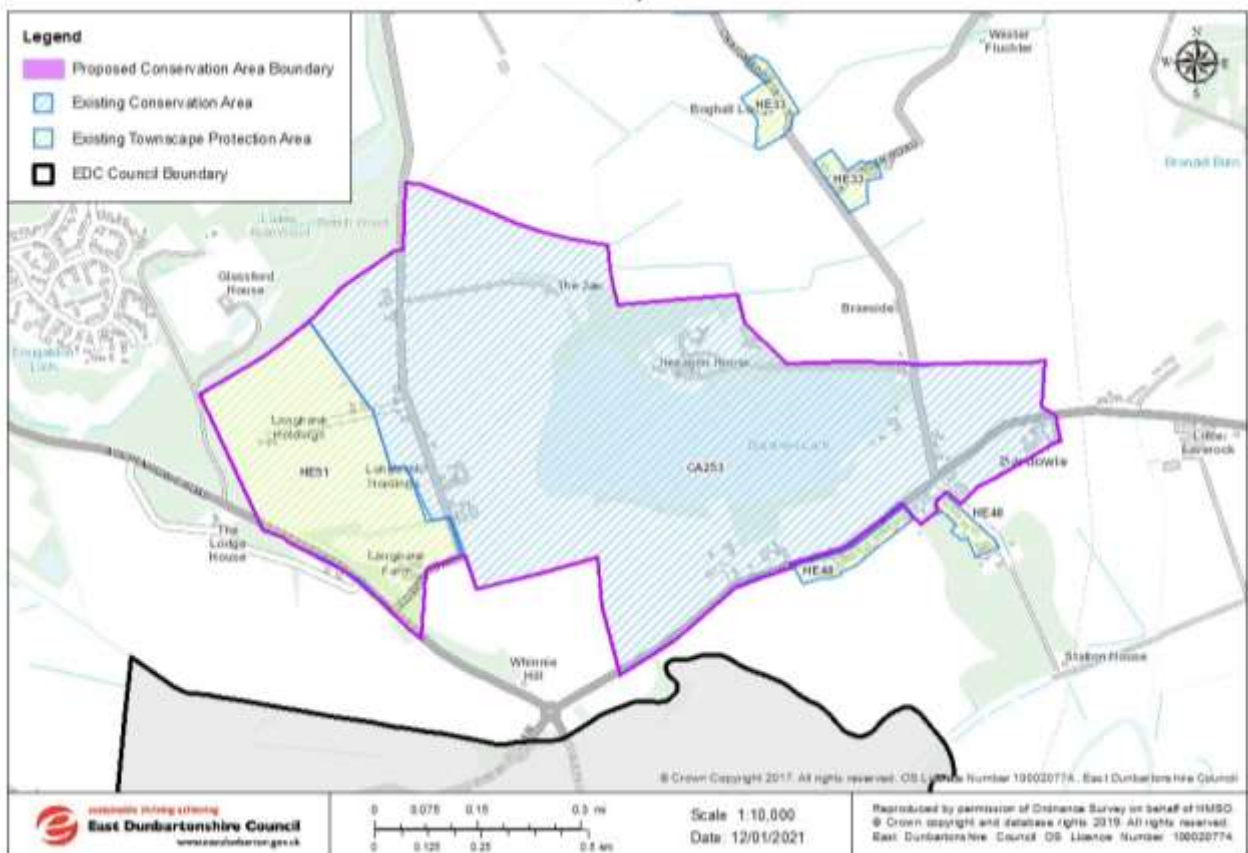

List of streets affected by changes to CAs and TPAs:

Extend Bardowie CA to include all or parts of:
Langbank Farm
Langbank Holdings

De-designate TPA on all or parts of :
Allander Ave, Bardowie
Balmore Rd, Bardowie
South Mews, Balmore Road, Bardowie
Station Rd, Bardowie

- De-designate LGDL at Whitefield Pond (HE26 - south of the road which is now built up),
- De-designate LGDL at Craigbarnet (HE9)

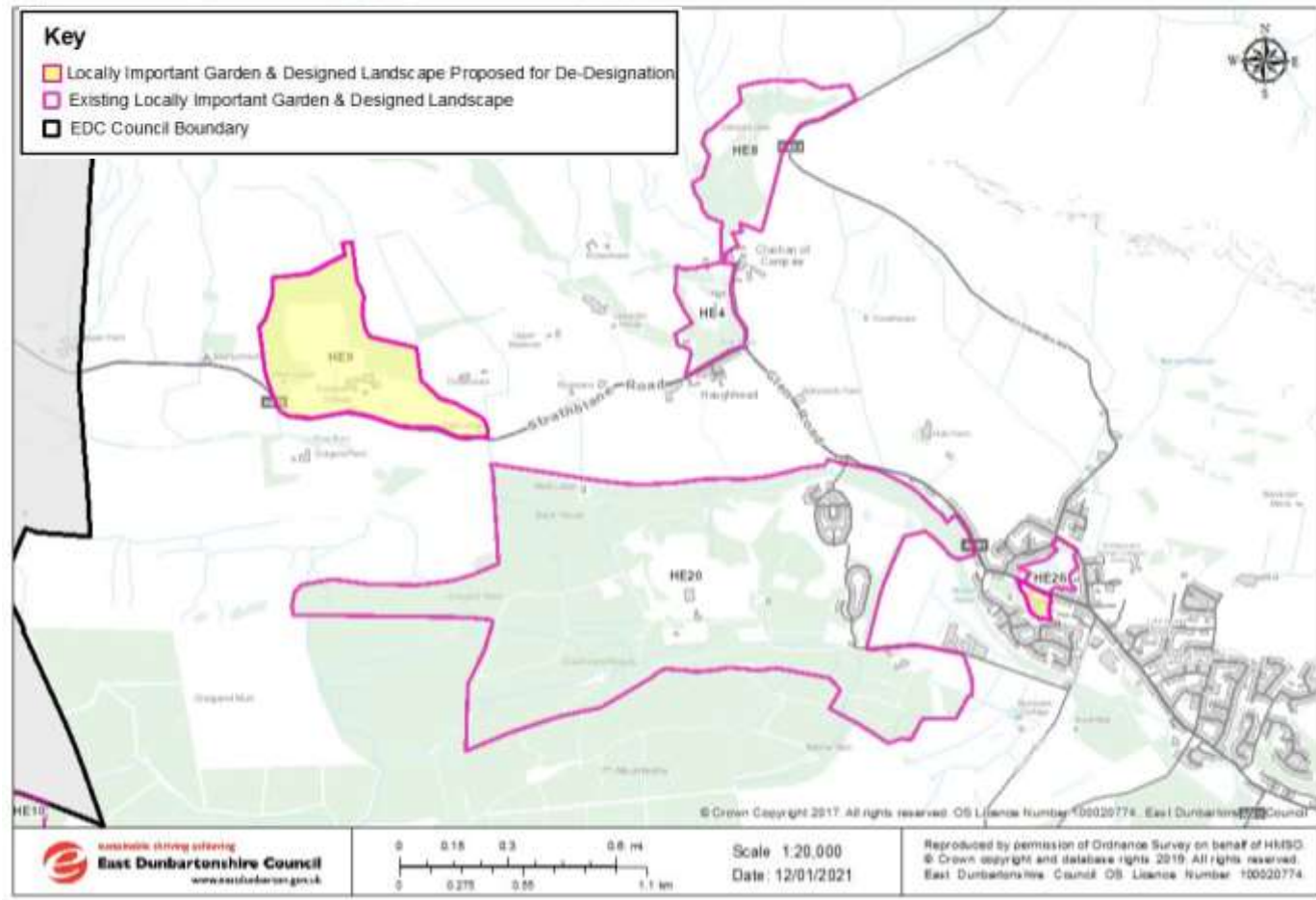

List of properties affected by removal of a LGDL:

De-designate LGDL at Craigbarnet:
Craigbarnet
Craigbarnet Cottage
East Lodge
Norwood
De-designate LGDL at Whitefield (S Part):
Service Street (Part)
Whitefield Lodge (Nursing Home)

- De-designate LGDL at Baldoran & Mount Dam (HE3)

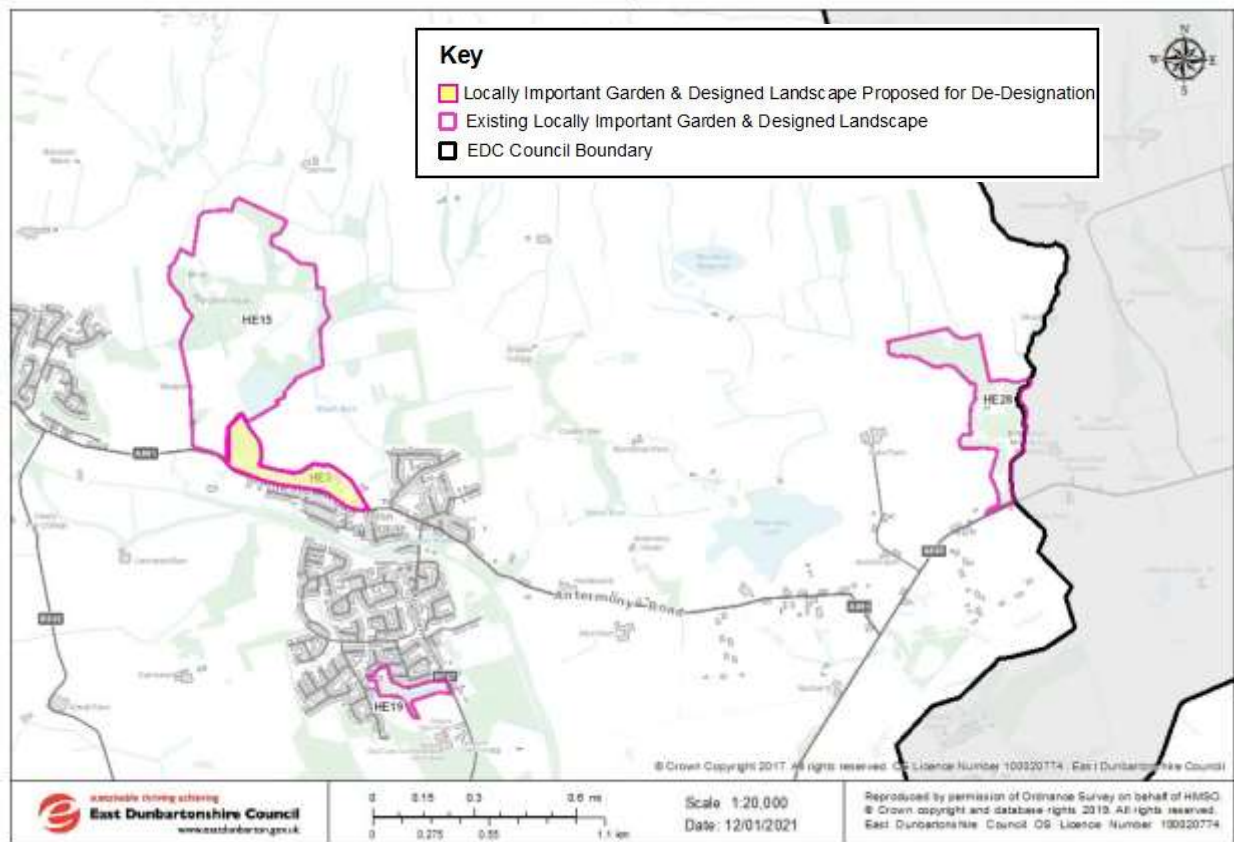

De-designate LGDL at Baldoran & Mount Dam:

Mount of Glorat

Garden House

Baldoran

Campsie Road (Part)

Damaconner

- De-designate LGDL at Bar Hill (HE5), protected as part of the Frontiers of the Roman Empire (Antonine Wall) World Heritage Site;

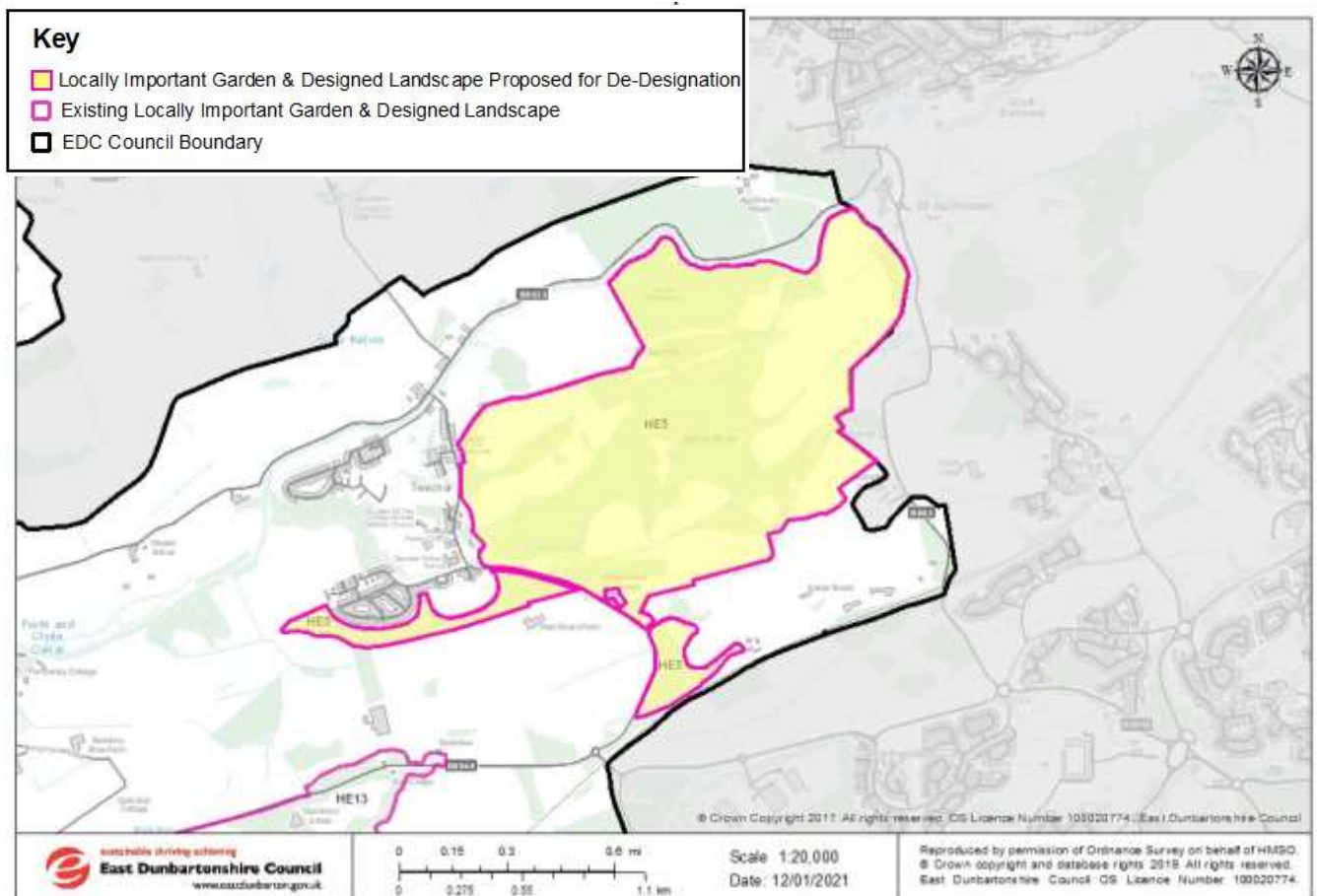

- De-designate LGDL at Bardowie Castle (HE6) protected as part of a CA and a listed building, green belt, a local nature conservation site, local landscape area.
- De-designate LGDL at Glenorchard (HE14); protected as green belt, a local nature conservation site, local landscape area, and open space.

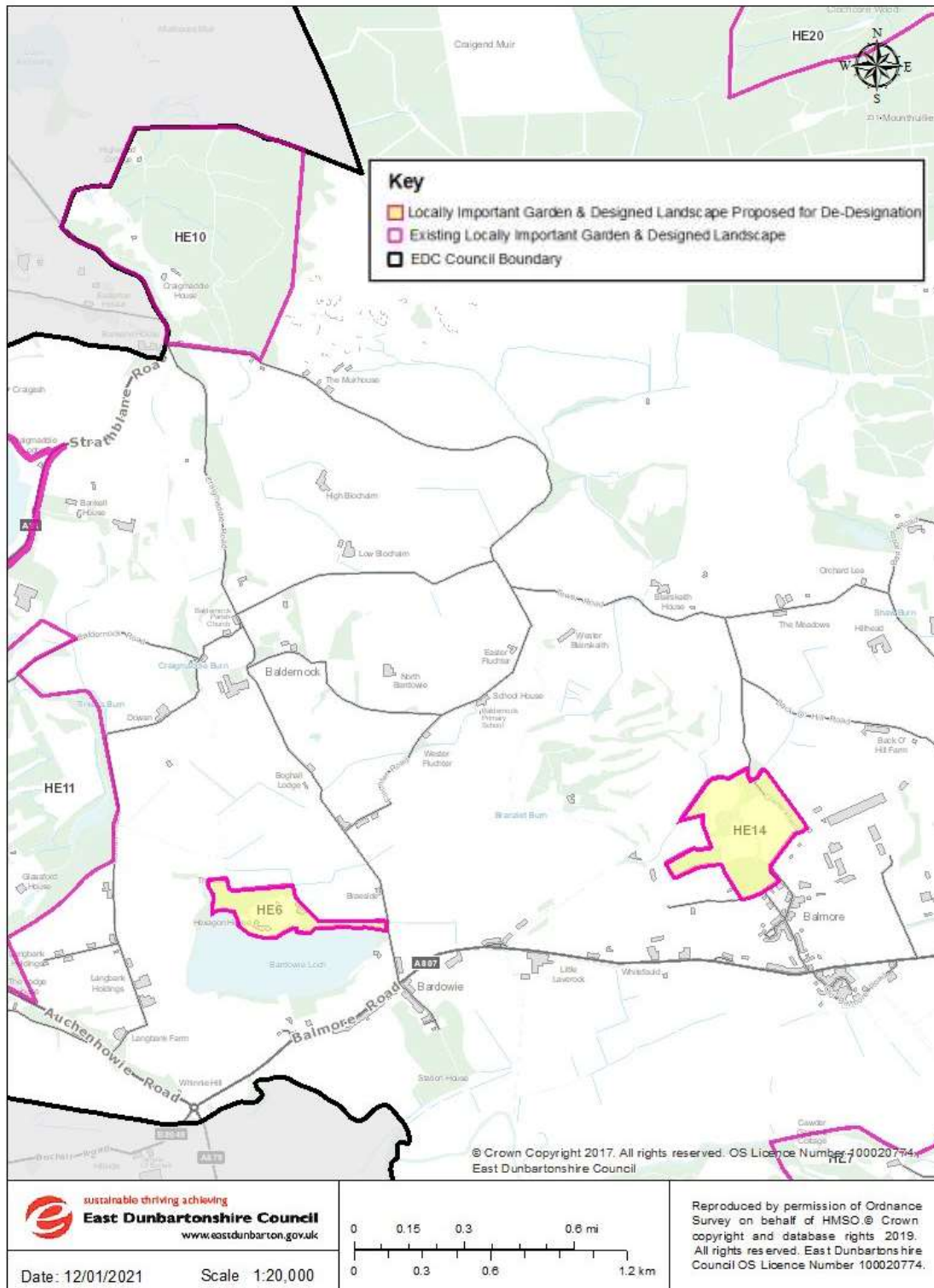

List of streets/ properties affected by removal of a LGDL:

De-designate Bardowie Castle LGDL:
Bardowie Castle
Bardowie Mains
Birch House
Hexagon House
Lochside
Lochview
The Lodge

Milngavie

- Extend Milngavie Town Centre CA to include Clober Rd (HE32); Glasgow Rd/ Baldernock Rd (HE36).
- De-designate TPAs at Ferguson Avenue/Balvie Road/Clober Road (HE35); Keystone Avenue/Keystone Road/Main Street (HE38); Iddesleigh Avenue (HE37); Mugdock Road/Sandfield Avenue/Woodlands Street (HE39).

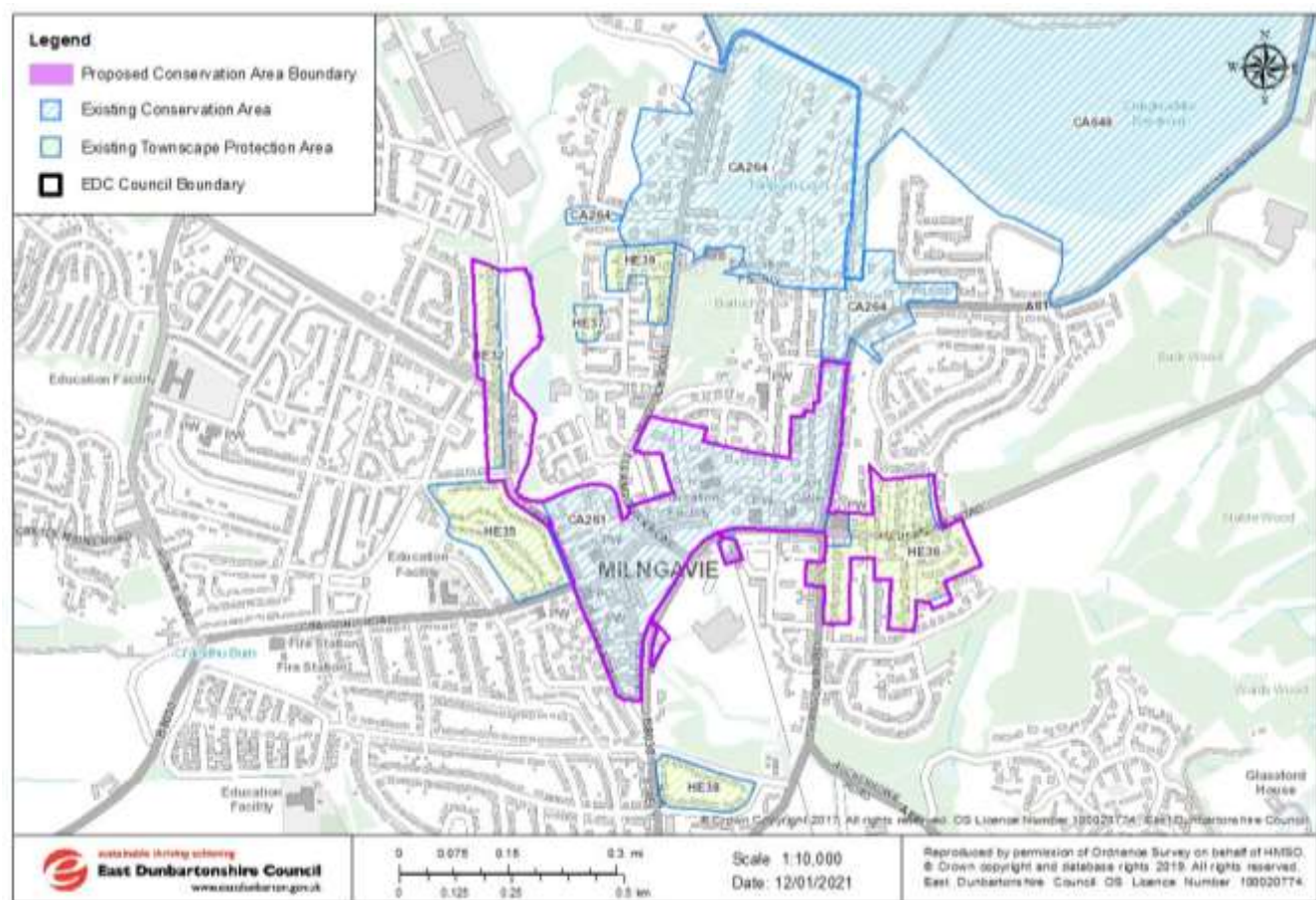

List of streets affected by changes to CAs and TPAs:

Extend Central Milngavie CA to include all or part of :	De-designate TPA in all or part of :
Baldernock Rd	Balvie Rd
Balfleurs Street	Clober Rd
Barloch Road	Craigdu Rd
Briarwell Lane	Ferguson Ave
Briarwell Road	Iddesleigh Ave
Clober Rd	Keystone Ave
Craigton Rd	Keystone Road
Garwhitter Drive	Knowe St
Glasgow Rd	Main Street
Glassford Street	Mugdock Rd
S Glassford Street	Sandfield Ave
	Woodlands St

- De-designate Milngavie Reservoirs LGDL now superseded by national inventory of Gardens & Designed Landscapes (GDL00408); and LGDL at Mains Estate (HE22), protected as open space, in green belt and/or local nature conservation site and Tannoch Loch/ Barloch Moor (HE24), protected as CA or open space and local nature conservation site.

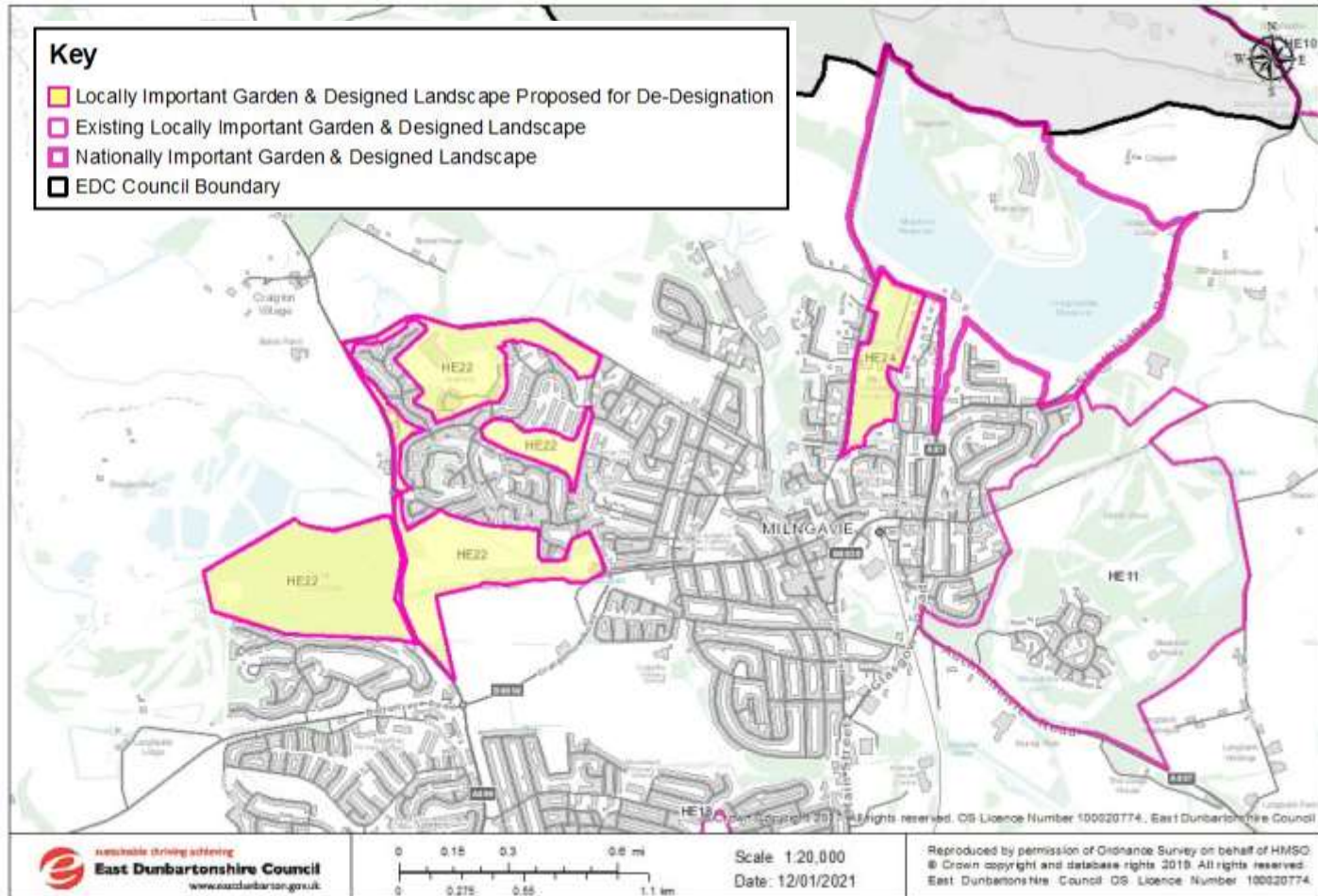

List of streets/ properties affected by removal of a LGDL:

De-designate Mains LGDL, all or part of:	De-designate Tannoch LGDL, all or part of:
Balvie Grove	Buchanan St
Balvie Bank	Glasgow Academy
Cauldstream	Heathfield Drive
Chestnut Lane	Loch Rd
Craigdhu Farm Cottages	Tannoch Drive
Douglas Academy	Montrose Gdns
Earls View	Mugdock Rd
Old Mains Farm	