A ARQUITECTONICO

Proyecto

Versalles (S.P. de los milagros)

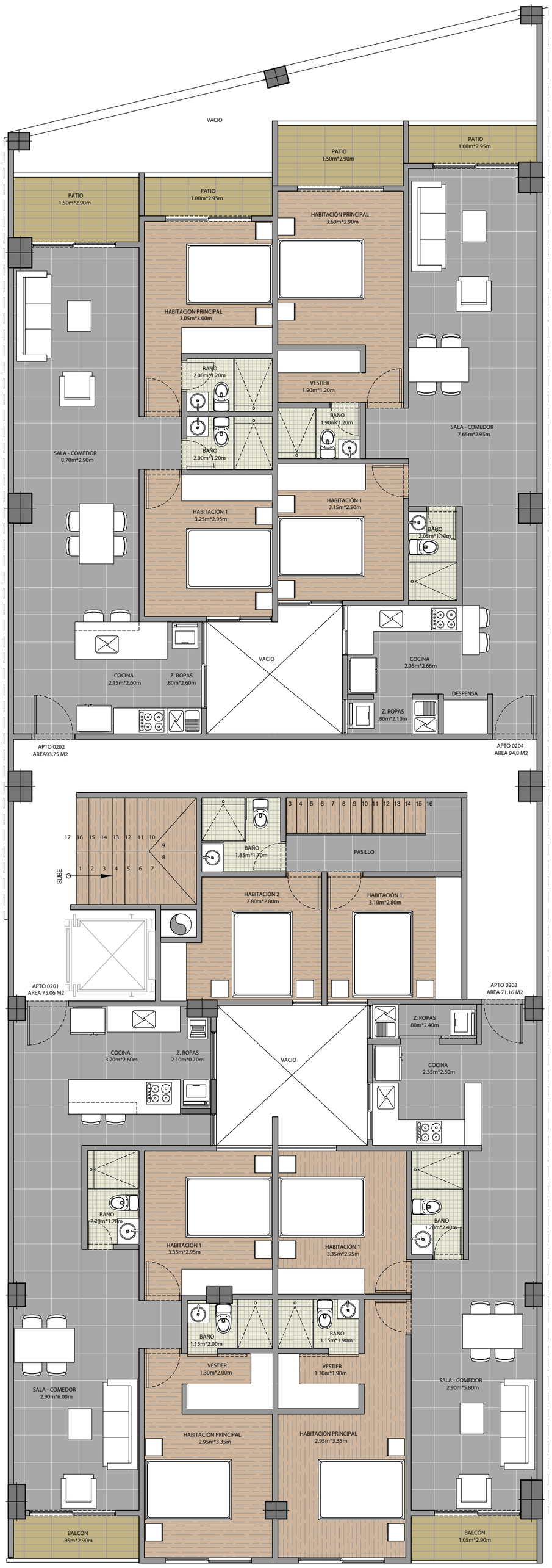

PLANTA SEGUNDO PISO

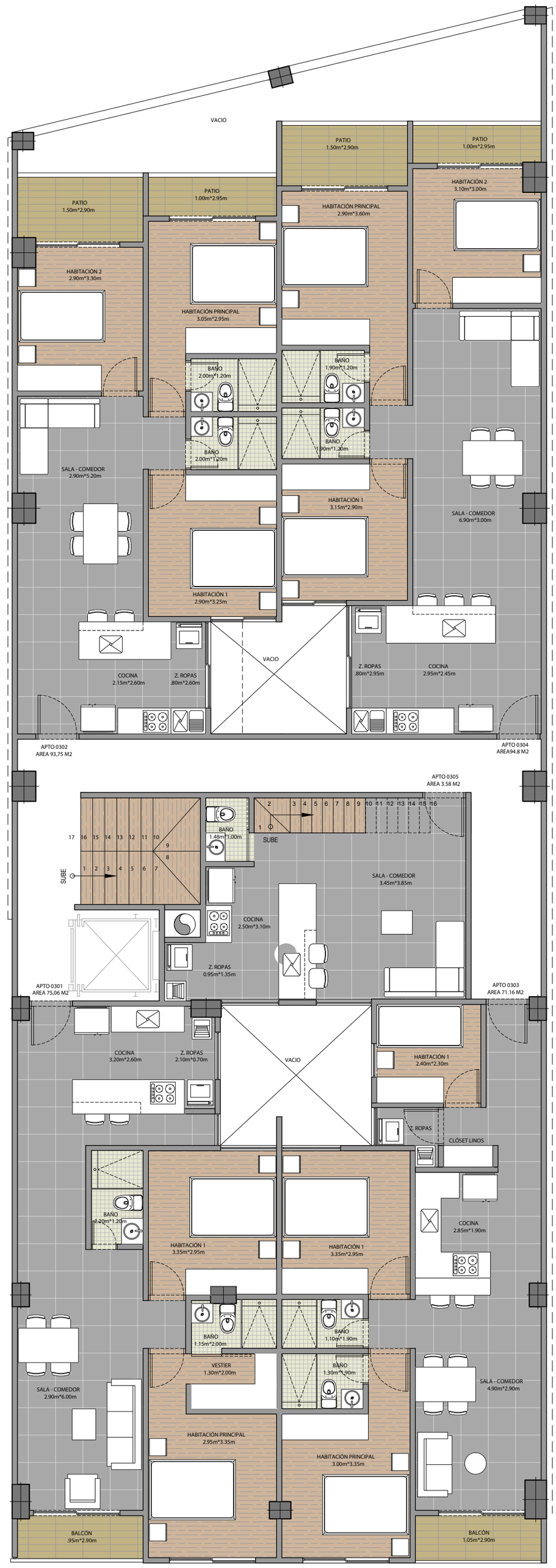

PLANTA TERCER PISO

gpa rquitectura

02/03