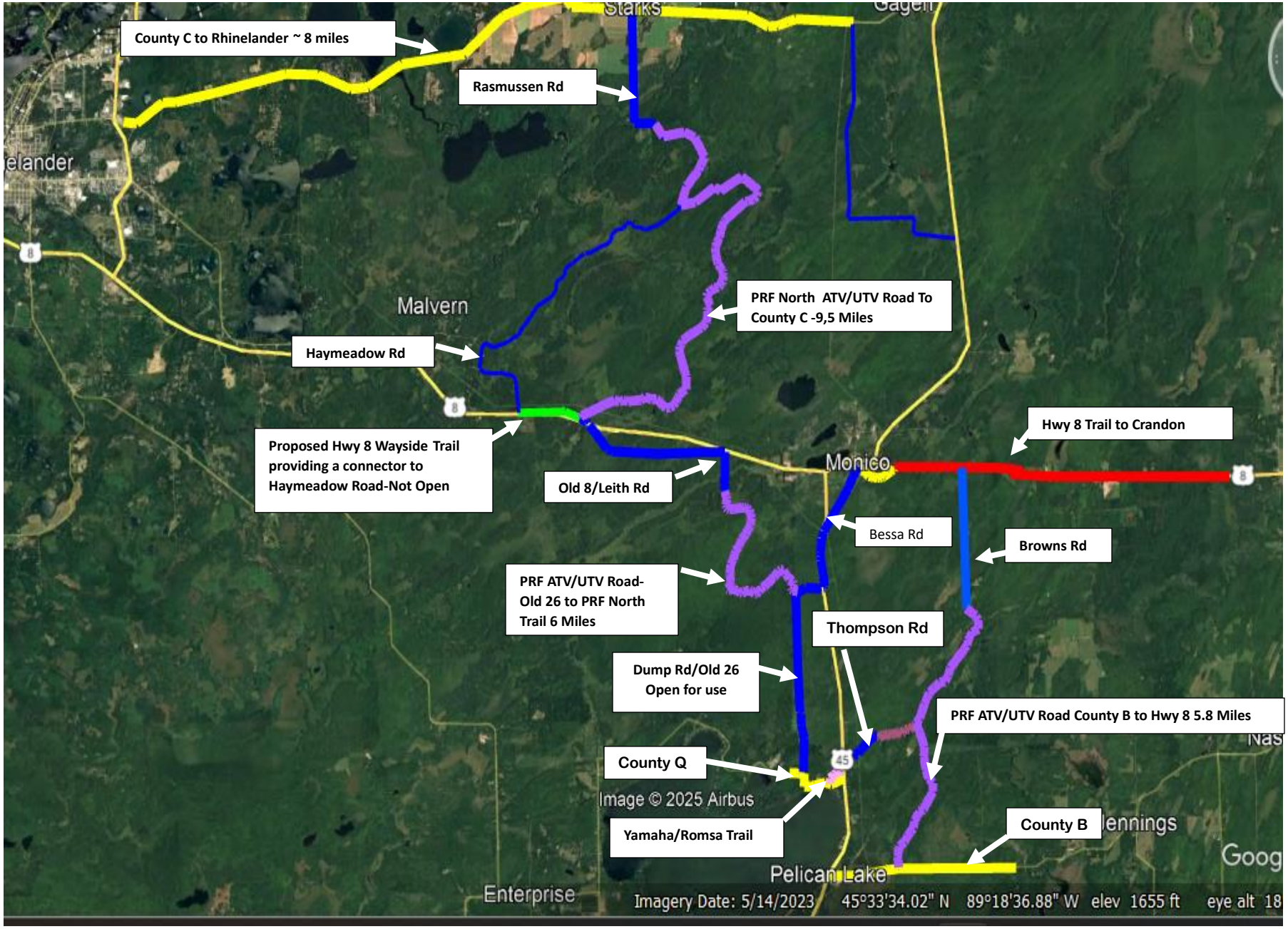Pelican River Forest (PRF) Trail Map-Trails Open June 1 to Dec 1