

**BG118S**



**NEW**

**BagBase®**

**BG118S BagBase**  
**Recycled Mini Twin Handle Roll-Top Backpack**

100% recycled 300D polyester. Webbing carry handles. Adjustable shoulder straps. Roll-top closure. Padded back panel. Front zip pocket. Internal zip pocket. Water bottle pocket. Tear out label. Capacity 9 litres.

**Dimensions:** 32 x 23 x 11 cm  
**Print area:** 19 x 14 cm  
**Embroidery:** 14 tubularhoop



**BG286**



**BagBase®**

**BG286 BagBase**  
**Recycled Roll-Top Backpack**

100% recycled 600D polyester. Grab handle. Padded adjustable shoulder straps. Cord zip pulls with reflective detail. Roll-top closure. Padded back and base panels. Padded laptop compartment. Front zip pocket. Laptop compatible up to 15.6". Tear out label. Capacity 20 litres.

**Dimensions:** 44 x 32 x 13 cm  
**Print area:** 30 x 23 cm  
**Embroidery:** 18 tubularhoop



**NEW COLOURS**



**BG118L**



**NEW**

**BagBase®**

**BG118L BagBase**  
**Recycled Twin Handle Roll-Top Laptop Backpack**

100% recycled 300D polyester. Webbing carry handles. Padded adjustable shoulder straps. Roll-top closure. Padded back panel. Padded laptop compartment compatible up to 15.6". Large front zip pocket with organiser section. Internal zip pocket. Water bottle pocket. Tear out label. Capacity 19 litres.

**Dimensions:** 44 x 30 x 14 cm  
**Print area:** 27 x 18 cm  
**Embroidery:** 18 tubularhoop



**BagBase®**

**BG278 BagBase**  
**Recycled Essentials Holdall**

100% recycled 600D polyester. Adjustable carry/shoulder handles. Main zip compartment. Internal zip pocket. External slip pocket. Wet pocket. Shoe compartment. Tear out label. Capacity 35 litres.

**Dimensions:** 28 x 55 x 25 cm  
**Print area (front):** 36 x 18 cm  
**Print area (end pocket):** 20 x 10 cm  
**Embroidery (front):** 20 tubularhoop  
**Embroidery (end pocket):** 10 tubularhoop

**BG278**



**NEW**



**CR622 (CEX003)**



**CRAGHOPPERS**

**CR622 Craghoppers**  
**Expert Kiwi Classic Roll-Top Backpack**

Recycled 900D polyester with PU coating. EcoShield DWR finish. Grab handle. Padded adjustable shoulder straps. Padded back panel. Roll-top closure. Fits tablet up to 9" and laptop up to 13". Adjustable sternum strap. Side pockets. Gear loops. Reflective detail. Capacity 16 litres.

**Dimensions:** 45 x 26 x 13 cm



**NEW**

**BagBase®**

**BG284 BagBase**  
**Recycled Barrel Bag**

100% recycled 600D polyester. Webbing carry handles. Detachable adjustable shoulder strap. Cord zip pulls with reflective detail. Main zip compartment. Front zip pocket. Tear out label. Capacity 20 litres.

**Dimensions:** 25 x 50 x 25 cm  
**Print area (front):** 13 x 12 cm  
**Print area (ends):** 15 x 15 cm  
**Embroidery (front):** 12 tubularhoop  
**Embroidery (ends):** 18 tubularhoop

**BG284**



**Tear Out**

**BG287**



**NEW COLOURS**

**BagBase®**

**BG287 BagBase**  
**Recycled Cooler Backpack**

100% recycled 600D polyester. PEVA lining. Webbing carry handles. Padded adjustable shoulder straps. Fully insulated main zip compartment. Front zip pocket. Zip pulls with reflective detail. Tear out label. Capacity 16 litres.

**Dimensions:** 40 x 30 x 14 cm  
**Print area:** 17 x 24 cm  
**Embroidery:** 18 tubularhoop

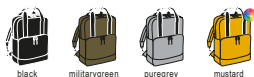

**W814**

**W814 Westford Mill**  
**EarthAware® Organic Barrel Bag**

100% organic cotton canvas. Premium heavyweight fabric. Webbing carry handles. Main zip compartment. Capacity 20 litres.

Weight: 340 gsm

**Dimensions:** 25 x 50 x 25 cm  
**Print area (front):** 12 x 13 cm  
**Print area (back):** 15 x 15 cm  
**Embroidery (front):** 12 tubularhoop  
**Embroidery (back):** 18 tubularhoop



**NEW COLOURS**



BB915R



**Beechfield**  
ORIGINAL HEADWEAR

**BB915R**Beechfield

**Morf® Recycled**  
100% recycled polyester microfibre.  
Breathable fabric.  
Seamfree for comfort.  
Machine washable/non iron.  
Multi-purpose use.

Dimensions:50 x 25 cm

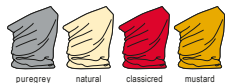

**Beechfield**  
ORIGINAL HEADWEAR

**BB293R**Beechfield

**Recycled Fleece Scarf**  
100% recycled polyester.  
Anti-pill finish.  
Ultra thermal fabric - warmth without weight.  
Brushed both sides.  
Neatly bound edges.  
Tear out label.



BB293R

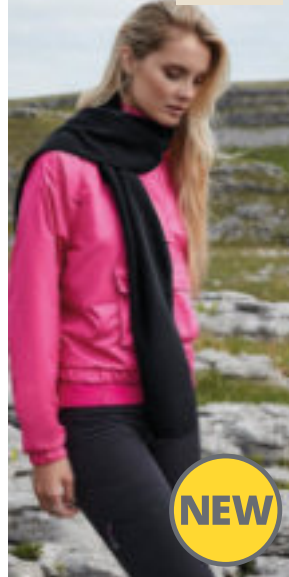

NEW

BB280R



**Beechfield**  
ORIGINAL HEADWEAR

**BB280R**Beechfield

**Recycled Fleece Snood**  
100% recycled polyester.  
Anti-pill finish.  
Ultra thermal fabric - warmth without weight.  
Contoured design.  
Elasticated drawcord with toggle.  
Flatlock stitched seams.  
Tear out label.



NEW

**Beechfield**  
ORIGINAL HEADWEAR

**BB298R**Beechfield

**Recycled Fleece Gloves**  
100% recycled polyester.  
Anti-pill finish.  
Ultra thermal fabric - warmth without weight.  
Elasticated wrist.  
Glove pairing clip.  
Tear out label.

Size : S / M / L / XL



BB298R



NEW

BB282R



**Beechfield**  
ORIGINAL HEADWEAR

**BB282R**Beechfield

**Recycled Fleece Hood**  
100% recycled polyester.  
Anti-pill finish.  
Ultra thermal fabric - warmth without weight.  
Flat lace adjustable drawcord.  
Tear out label.



NEW

**Mumbles®**

**MM61**Mumbles

**Printme Mini EcoPolar Bear**  
Soft plush white polar bear made using recycled polyester.  
Contrast black nose.  
White panel on tummy.  
Suitable for vinyl print and sublimation.

Height:22 cm



NEW

Remove all hang tags and their fasteners before giving this item to a child.  
Complies with EN71 European Toy Safety regulations. Suitable for ages 0+.

Organic & recycled t-shirts 225 - 39	Polyester t-shirts	133	Ladies fashion t-shirts	160 - 161
Standard weight t-shirts 2103 - 111	Vneck t-shirts	134 - 135	Ladies t-shirt dresses	162
Heavy t-shirts	Contrast t-shirts	138 - 141	Ladies loose fit t-shirts	163
Slim fit t-shirts	Long sleeve t-shirts	142 - 145	Ladies cropped t-shirts	164
Roll-sleeve t-shirts	Long sleeve contrast t-shirts 2146 - 147	146 - 147	Ladies contrast t-shirts	165
Long length t-shirts	Vests & tanks	148 - 149	Ladies v neck t-shirts	166 - 167
CVCT-shirts	Ladies t-shirts	152 - 155	Ladies long sleeve t-shirts 2169 - 171	
Fabric effect t-shirts	Ladies heavy t-shirts	156 - 157	Ladies long sleeve contrast t-shirts	173
Tie-dye t-shirts	Ladies tri-blend t-shirts	158	Ladies vests & tanks	174 - 179
Washed t-shirts	Ladies CVCT-shirts	159		
Tri-blend t-shirts	Ladies polyester t-shirts	159		

**SOL'S**<sup>®</sup>  
the fair spirit

**NEW**

03806 **SOL'S BOXY OVERSIZED ORGANIC T-SHIRT**

P31

03807 **SOL'S LADIES BOXY OVERSIZED ORGANIC T-SHIRT**

P37



**SS621**[614300]



SS721 P153



SS621BP631



SS721BOnline



**SS621 Fruit of the Loom  
Iconic 150 T-Shirt**

100% ringspun combed cotton.\*  
Soft touch. Slim fashion fit.  
1x1 ribbed collar.  
Taped neck.  
Tubular body.  
Twin needle sleeves and hem.  
Tear out label.

Weight: White 140 gsm, Cols 145-150 gsm

**Size:** S M L XL  
**Chest(tofit):** 35/3738/4041/4344/46  
**Size:** XXL 3XL 4XL 5XL<sup>o</sup>  
**Chest(tofit):** 47/4950/5253/5556/58

\*Heather grey 97% cotton/3% polyester.  
\*\*Athletic heather 90% cotton/10% recycled polyester.  
v All other heathers 52% cotton/48% polyester.  
<sup>o</sup>Available in 4XL.  
<sup>o</sup>Available in 4XL and 5XL.

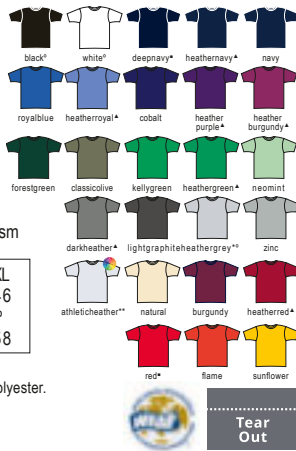

**GD01**[64000]



GD72 P153



GD01BP631



**GD01 Gildan**

**SoftStyle®  
Ringspun T-Shirt**

100% ringspun cotton.\*  
Ribbed collar.  
Taped neck and shoulders.  
Tubular body.  
Twin needle sleeves and hem.  
Tear out label.

Weight: White 144 gsm,  
Cols 153 gsm

**Size:** S M L XL  
**Chest(tofit):** 34/363840/4244/46  
**Size:** XXL 3XL<sup>v</sup> 4XL<sup>v</sup> 5XL<sup>o</sup>  
**Chest(tofit):** 48/505254/5658

\*Heathers 65% polyester/35% cotton.  
\*\*Sport grey and antiques 90% cotton/10% polyester.  
<sup>o</sup>Graphite heather 50% cotton/50% polyester.  
<sup>v</sup>Available in 3XL and 4XL.  
<sup>o</sup>Available in 3XL, 4XL and 5XL.

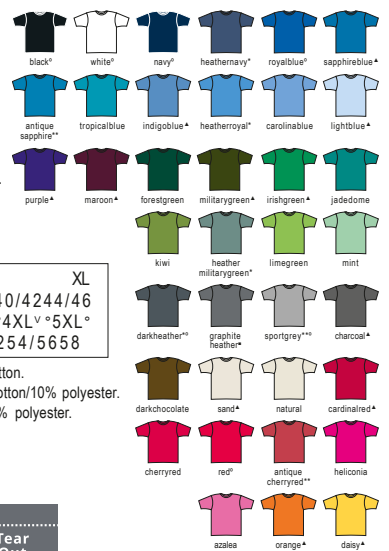

Sedex



11380

**SOL'S**<sup>®</sup>

the fair spirit



01825 P152



11970 P631

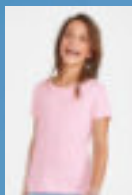

11981Online



**11380SOLS**

**Regent T-Shirt**

100% ring spun semi-combed cotton.\*

Ribbed collar.

Taped neck.

Tubular body.

Twin needle stitching.

Weight: 150 gsm

<b>Size:</b>	XXS <sup>°</sup>	XS	S	M	L	XL	XL	L3XL <sup>∨</sup>	4XL <sup>°</sup>									
<b>Chest(tofit):</b>	32	34	35	36	38	38	40	41	42	43	44	44	45	47	47	49	50	52

\*Grey marl 85% cotton/15% viscose.

\*\*Ash 98% cotton/2% viscose.

<sup>°</sup>Available in XXS.

<sup>∨</sup>Available in 3XL.

<sup>°</sup>Available in 4XL.





SS12[610820]



SS712P152



SS12BP632

**SS12**Fruit of the Loom

**Original T-Shirt**

100% cotton.\*  
Ribbed collar.  
Taped neck.  
Tubular body.  
Twin needle stitching.  
Cut out label.

Weight: White 140 gsm, Cols 145 gsm

<b>Size:</b>	S	M	L	XL
<b>Chest(tofit):</b>	35/37	38/40	41/43	44/46
<b>Size:</b>	XXL	3XL	4XL	**5XL**
<b>Chest(tofit):</b>	47/49	50/52	53/55	56/58

\*Heather grey 97% cotton/3% polyester.  
\*\*Available in 4XL and 5XL.



**GD13**Gildan

**SoftStyle® EZPrint T-Shirt**

100% ringspun combed cotton.  
Enzyme washed. Modern classic fit.  
Seamed collar. Taped neck and shoulders.  
High stitch density for smoother print surface.  
Twin needle sleeves and hem. Tear out label.

Weight: 150 gsm

<b>Size:</b>	S	M	L	XL	XXL	3XL
<b>Chest(tofit):</b>	34/36	38/40	42/44	46/48	50/52	



GD13[64EZO]



**Just Ts™**  
AWDis

**NEWSTYLE**



**JT022**  
AWDis Tie-Dye T-Shirt  
P&2.

# 106 STANDARD WEIGHT T-SHIRTS

**NX3600**



**NEXT LEVEL**  
APPAREL™

T-SHIRTS



NX3900P154



NX3310P632



**NX3600** Next Level  
**Unisex Crew Neck T-Shirt**

100% ringspun combed cotton.\*  
1x1 baby ribbed collar.  
Taped neck and shoulders.  
Side seams.  
Twin needle sleeves and hem.  
Tear out label.

Weight: 145 gsm

<b>Size:</b>	XS	S	M	L	XL	XXL	3XL	4XL	**						
<b>Chest(to fit):</b>	33	35	35	38	41	43	44	45	48	48	52	53	5	56	60

\*Heather grey 90% cotton/10% polyester.  
\*\*Available in 4XL.



Tear Out

CV3001

BELLA+CANVAS

T-SHIRTS



BL6004P154



CV3001YP632



CV3001TP656



CV3001BP656



**CV3001** Bella+Canvas

**Unisex Crew Neck T-Shirt**

100% airlume combed ring spun cotton.

Retail fit.

Single jersey.

Ribbed collar.

Shoulder to shoulder taping.

Twin needle stitching.

Tear out label.

Weight: 145 gsm

<b>Size:</b>	XS	S	M	L	XL	XXL	3XL	*4XL*
<b>Chest(tofit):</b>	31/34	34/37	37/41	41/44	44/48	48/52	52/58	58/61

\*Available in 3XL and 4XL.





**JT100**

**Just Ts**  
AWD<sup>is</sup>

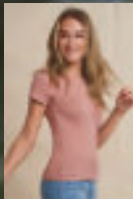

JT100FP154



**JT100AWD<sup>is</sup>**

**The 100 T-Shirt**

100% combed ringspun cotton.\*  
Modern fit.  
Ribbed collar.  
Taped neck.  
Side seams.  
Twin needle sleeves and hem.  
Unbranded size label at neckline.

Weight: 140 gsm

<b>Size:</b>	S	M	L	XL	XXL	3XL	4XL	**5XL	**6XL**
<b>Chest (to fit):</b>	36	40	44	48	52	56	60	64	68



\*Heather grey 90% cotton/10% viscose.

\*\*Available in 4XL, 5XL and 6XL.



T5000



T5001 P155



**T5000** Tee Jays

**Luxury Cotton T-Shirt**

100% ringspun combed cotton.  
In transition to using organic cotton. Enzymewashed.  
Fitted style. Narrow ribbed collar with elastane.  
Taped neck and shoulders. Side seams.  
Top stitched sleeves and hem.

Weight: 160 gsm

Size: S M L XL XL XL 3 XL  
Chest(tofit): 36/3838/4041/4243/4445/4747/49



**SS625** Fruit of the Loom

**Iconic 165 Classic T-Shirt**

100% combed ringspun cotton.\*  
Soft touch. 1x1 Lycra® ribbed collar. Taped neck. Tubular body.  
Twin needle sleeves and hem. Tear out label.

Weight: White 160 gsm, Cols 165 gsm

Size: S M L XL  
Chest(tofit): 35/3738/4041/4344/46  
Size: XXL 3XL 4XL\*\* 5XL\*\*  
Chest(tofit): 47/4950/5253/5556/58

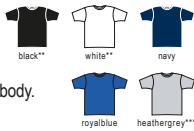

\*Heather grey 97% cotton/3% polyester.  
\*\*Available in 4XL and 5XL.



SS625 [614380]



SS6 [610360]



SS7 P155



SS6B P633



SS77BOnline

**SS6** Fruit of the Loom

**Value T-Shirt**

100% cotton.\*  
Cotton/Lycra® ribbed collar.  
Taped neck.  
Tubular body (4XL and 5XL have side seams).  
Twin needle stitching.  
Cut out label.

Weight: White 160 gsm, Cols 165 gsm

Size: S M L XL  
Chest(tofit): 35/3738/4041/4344/46  
Size: XXL 3XL 4XL<sup>v</sup> 5XL<sup>v</sup>  
Chest(tofit): 47/4950/5253/5556/58



\*Ash 99% cotton/1% polyester.  
\*\*Heather grey 97% cotton/3% polyester.  
<sup>o</sup>Dark heather, heather royal, heather green, heather navy, heather red, heather purple and heather burgundy 50% cotton/50% polyester.  
<sup>v</sup> Available in 4XL and 5XL.



# SOL'S®

the fair spirit

**NEW**

03805 **SOL'S Unisex  
Odyssey Recycled T-Shirt**

P29

**55% recycled cotton  
45% recycled polyester  
Knitted with fabric  
wastage**





**NX6410**



**NX6410** Next Level  
Unisex Sueded Crew Neck T-Shirt

60% ringspun combed cotton/40% polyester.  
Soft touch.  
1x1 baby ribbed collar.  
Taped neck and shoulders.  
Side seams.  
Twin needle sleeves and hem.

Weight: 145 gsm

Size:	XS	S	M	L
Chest(to fit):	33	35	38	41
Size:	XL	XXL	3XL	
Chest(to fit):	45	48	52	56



**NX6200**



**NX6200** Next Level  
Poly/Cotton Crew Neck T-Shirt

65% polyester/35% ringspun combed cotton.  
Self fabric collar with front cover stitch.  
Taped neck and shoulders. Side seams.  
Twin needle sleeves and hem.

Weight: 120 gsm

Size:	XS	S	M	L
Chest(to fit):	33	35	38	41
Size:	XL	XXL	3XL	
Chest(to fit):	45	48	52	56



**CN226** Canterbury  
Club Plain T-Shirt

60% cotton/40% polyester.  
Ribbed collar. Taped neck.  
Forward facing shoulder seams.  
Twin needle stitching. Branding on left sleeve.

Weight: 160 gsm

Size:	S	M	L	XL	XXL	3XL
Chest(to fit):	36	40	43	46	49	52



**CN226**



**JC110** AWDiS  
Cool Urban Fitness T-Shirt

60% cotton/40% polyester.  
UPF40+ UV protection.  
Quick drying with inherent stretch properties.  
Active fit. Self fabric collar. Taped neck.  
Twin needle stitching. Tearout label.

Weight: 160 gsm

Size:	XS	S	M	L	XL	XXL
Chest(to fit):	35	37	39	41	43	45



**JC110**





FRUIT OF THE LOOM®

Garments made by  
Fruit of the Loom are  
made the right way.  
The Fruit Way.



SS621  
Iconic 150 T-Shirt  
P103

SS721B  
**Girls Iconic 150 T-Shirt**  
 Online

SS621B  
**Kids Iconic 150 T-Shirt**  
 P631



At Fruit of the Loom we continue to do what we can to help create a better future for everyone, by delivering our outstanding range of premium products, ethically and responsibly. Produced in our own manufacturing facilities in Morocco to service the European market.



**RX151**

**PRO RTX**



**RX151Pro RTX**

**Pro T-Shirt**

50% cotton/50% polyester.  
Ribbed collar.  
Shoulder to shoulder taping.  
Side seams.  
Twin needle stitching.  
60°C wash.

Weight: 180 gsm



Size:	XS	S	M	L	XL
Chest (to fit):	34	36	40	44	48
Size:	XXL	3XL	4XL	5XL	6XL
Chest (to fit):	52	56	60	62	64



\*Available in 6XL.

**010M**



**010MRussell**

**Heavyweight T-Shirt**

100% ringspun combed cotton.\*  
Twin needle coverseamed ribbed neck trim.  
Self fabric taped neck. Double layer yoke and shoulder panels for durability. Twin needle armholes.  
Twin needle sleeves and hem. 60°C domestic wash.

Weight: 180 gsm



Size:	XS	S	M	L	XL	XXL	3XL	4XL	5XL
Chest (to fit):	34	36	38	40	42	44	46	48	50

\*Light oxford 93% cotton/7% viscose.

**GD07Gildan**

**DryBlend® T-Shirt**

50% cotton/50% polyester.  
Moisture wicking fabric. Classicfit. Ribbed collar.  
Taped neck and shoulders.  
Twin needle sleeves and hem.  
Tear out label (some colours in transition).

Weight: White 176 gsm, Cols 186 gsm



Sedes



Size:	S	M	L	XL	XXL
Chest (to fit):	34	36	38	40	42

**GD07[8000]**

**GILDAN®**  
DryBlend®



GD05[5000]

**GILDAN**  
Heavy Cotton™

T-SHIRTS

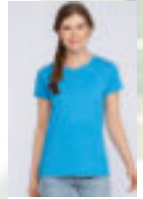

GD95 P156



GD05BP634

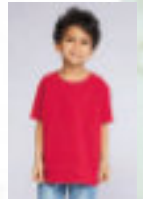

GD05POnline

**GD05Gildan Heavy Cotton™ T-Shirt**

100% cotton.\*  
Ribbed collar.  
Taped neck and shoulders.  
Tubular body.  
Twin needle sleeves and hem.  
Tear out label.

Weight: White 170 gsm, Cols 180 gsm

**Size:** S M L XL XXL 3XL<sup>o</sup> 4XL<sup>o</sup> 5XL<sup>o</sup>  
**Chest(tofit):** 34/3638/4042/4446/4850/5254/5658/6062/64

\*Antiques and sport grey 90% cotton/10% polyester.

\*\*Ash 99% cotton/1% polyester.

∨Midnight, blackberry, dark heather, heather sapphire, graphite heather, lilac, russet, sunset and tweed 50% cotton/50% polyester.

<sup>o</sup>Available in 3XL.

<sup>o</sup>Available in 3XL, 4XL and 5XL.



Sedes

Tear Out



## 180M



180B P634



### 180M Russell Classic Ringspun T-Shirt

100% ringspun cotton.\*  
Front cover seaming on collar. 1x1 ribbed knit collar. Shoulder to shoulder taping. Tubular body. Twin needle stitching.

Weight: White 175 gsm, Cols 180 gsm

<b>Size :</b>	X S ** S M L
<b>Chest(tofit):</b>	34/3636/3838/4040/42
<b>Size:</b>	XLXXL3XL <sup>∇</sup> 4XL <sup>∇</sup>
<b>Chest(tofit):</b>	42/4444/4646/4848/50

\*Light oxford 93% cotton/7% viscose.

\*\*Not available in XS.

∇ Available in 3XL and 4XL.



## K500

KUSTOM KIT.



### K500Kustom Kit Hunky® Superior T-Shirt

100% combed cotton.\*  
1x1 ribbed collar. Taped neck. Reinforced shoulder seams. Twin needle front neck, sleeves and hem.



Weight: 180 gsm

<b>Size :</b>	S M L XLXXL
<b>Chest(tofit):</b>	36/3840424446/48
<b>Size:</b>	3XL4XL**5XL**6XL**
<b>Chest(tofit):</b>	50/5254/5658/6062/64



\*Heather grey 90% cotton/10% viscose.

\*\*Available in 4XL, 5XL and 6XL.

### SA101Fruit of the Loom Heavy Cotton T-Shirt

100% cotton.\*  
Ribbed collar. Taped neck. Tubular knit. Twin needle stitching on sleeves and hem. Cut out label.



Weight: White 185 gsm, Cols 195 gsm

<b>Size :</b>	S M L XLXXL3XL
<b>Chest(tofit):</b>	35/3738/4041/4344/4647/4950/52



\*Heather grey 97% cotton/3% polyester.

## SA101[612120]



11500

SOLS®

the fair spirit

T-SHIRTS



11502 P157



11770 P634

**11500**SOLS

**Imperial Heavy T-Shirt**

100% ringspun semi-combed cotton.\*  
 Ribbed collar.  
 Taped neck.  
 Tubular body.  
 Twin needle stitching.

Weight: 190 gsm

**Size:** X S √ S M L XLXXL3XL° 4XL° 5XL°  
**Chest(tofit):**35/3636/3838/4041/4243/4445/4747/4950/5253/55

\*Ash 98% cotton/2% viscose.  
 \*\*Grey marl 85% cotton/15% viscose.  
 √ Available in XS.  
 ° Available in 3XL.  
 ° Available in 3XL, 4XL and 5XL.





T580 Ladies Interlock T-Shirt P157



T1100 Power T-Shirt P25



## everyday essentials

Our collection has been designed with focus on quality and stunning detailing. The luxury tees are made from premium long-fibre cotton and have a shaped fit on the sleeves and shoulders. If you're looking for a powerful promotional style, the T1100Power T-Shirt is ideal.



T520 Interlock T-Shirt P121



**JT009**  
**JustTs®**  
 AWDIs



**JT009AWDis**  
**Unisex Oversize 100 T-Shirt**

100% combed ringspun cotton.  
 Oversized fit. Ribbed crew neck. Taped neck. Side seams.  
 Twin needle stitching. Unbranded size label at neckline.

Weight: 190 gsm

**Size:** S M L XL XXL  
**Chest(tofit):** 36 40 44 48 52



**T8000 Tee Jays**  
**Sof T-Shirt**

100% ringspun combed cotton.\*  
 Ribbed collar with elastane. Taped neck and  
 shoulders. Tubular body (3XL to 5XL have side  
 seams). Twin needle sleeves and hem. 60°C wash.

Weight: 185 gsm

**Size:** S M L XL  
**Chest(tofit):** 36/3838/4041/4243/44  
**Size:** XXL3XL4XL\*\*5XL\*\*  
**Chest(tofit):** 45/4747/4950/5253/55



\*Heather grey 85% cotton/15% viscose.  
 \*\*Available in 4XL and 5XL.



**T8000**

**TEE JAYS®**



T8050 P156



**GD08**[4100]

**GILDAN®**  
 PREMIUM  
 Cotton®



GD90 P156

**GD08Gildan**  
**Premium Cotton® T-Shirt**

100% ringspun cotton.\*  
 Set in ribbed collar. Taped neck and  
 shoulders. Tubular knit. Twin needle  
 sleeves and hem. Tear out label.

Weight: White 180 gsm, Cols 185 gsm

**Size:** S M L XL  
**Chest(tofit):** 34/3638/4042/4446/48  
**Size:** XXL3XL\*\*4XL\*\*  
**Chest(tofit):** 50/5254/5658/60



\*Sport grey 90% cotton/10% polyester.  
 \*\*Available in 3XL and 4XL.



GD02[2000]

**GILDAN®**  
Ultra Cotton™



**GD02 Gildan Ultra Cotton™ T-Shirt**

100% cotton.\*  
Pre-shrunk.  
Ribbed collar.  
Taped neck and shoulders.  
Twin needle sleeves and hem.  
Tubular body.  
Tear out label (some colours in transition).

Weight: White 193 gsm,  
Cols 203 gsm

**Size :** S M L XL  
**Chest(to fit):** 34/3638/4042/44  
**Size:** XL XXL3XL<sup>◊</sup>  
**Chest(to fit):** 46/4850/5254/56  
**Size:** 4XL<sup>◊</sup> 5XL<sup>◊</sup>  
**Chest(to fit):** 58/6062/64

\*Dark heather, heather cardinal, heather navy, s orange and safety green 50% cotton/50% polyester.  
\*\*Ash 99% cotton/1% polyester.  
◊ Sport grey 90% cotton/10% polyester.  
◊ Available in 3XL, 4XL and 5XL.



Sedes

Tear Out

SS620[614220]



SS720 P157



**SS620 Fruit of the Loom Ringspun Premium T-Shirt**

100% ringspun combed cotton.\*  
Soft touch. Cotton/Lycra® ribbed collar.  
Shoulder to shoulder self fabric taping.  
Tubular body. Cut out label. 60°C wash.

Weight: White 190 gsm, Cols 195 gsm

**Size :** S M L XL  
**Chest(to fit):** 35/3738/4041/4344/46  
**Size:** XXL3XL4XL<sup>◊</sup> 5XL<sup>◊</sup>  
**Chest(to fit):** 47/4950/5253/5556/58

\*Heather grey 97% cotton/3% polyester.  
\*\*Ash 99% cotton/1% polyester.  
◊ Available in 4XL and 5XL.



Cut Out

**GD21 Gildan Hammer Heavyweight T-Shirt**

100% ringspun combed cotton.\*  
Seamless ribbed collar. Taped neck and shoulders.  
Tubular body. Twin needle sleeves and hem.  
Tear out label.

Weight: White 193 gsm, Cols 203 gsm

**Size :** S M L XL  
**Chest(to fit):** 34/3638/4042/4446/48  
**Size:** XXL3XL4XL  
**Chest(to fit):** 50/5254/5658/60

\*Graphite heather 50% cotton/50% polyester.  
\*\*Sport grey 90% cotton/10% polyester.



Sedes

Tear Out

GD21 [H000]





T520



T580 P157

SS10[610440]



**SS10**Fruit of the Loom

**Super Premium T-Shirt**

100% cotton.\*

Cotton/Lycra® collar for improved shape retention. Shoulder to shoulder taping. Twin needle stitching on neck, sleeves and hem. Cut out label. 60°C wash.

Weight: White 190 gsm, Cols 205 gsm



Size :	S	M	L	XL
Chest(tofit):	35/3738/4041/4344/46			
Size:	XXL	3XL	4XL	5XL <sup>∇</sup>
Chest(tofit):	47/4950/5253/5556/58			

\*Ash 99% cotton/1% polyester.

\*\*Heather grey 97% cotton/3% polyester.

<sup>∇</sup> Available in 4XL and 5XL.



**215M**Russell

**ClassicHeavyweight Combed Cotton T-Shirt**

100% ringspun combed cotton.

Front cover seaming on collar. Shoulder to shoulder taping. Tubular body. Twin needle sleeves and hem.

Weight: White 210 gsm, Cols 215 gsm

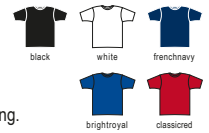

Size :	S	M	L	XL	XXL
Chest(tofit):	36/3838/4040/4242/4444/46				



215M



**T520**Tee Jays  
**Interlock T-Shirt**

100% ringspun combed cotton. In transition to using organic cotton. Enzyme and silicone washed. Fitted style. Narrow ribbed collar. Side seams. Side vents. Twin needle sleeves and hem. 60°C wash.

Weight: 220 gsm



Size :	S	M	L	XL
Chest(tofit):	36/3838/4041/4243/44			
Size:	XXL	3XL	4XL	*5XL*
Chest(tofit):	45/4747/4950/5253/55			

\*Available in 4XL and 5XL.



# 122 SLIM FIT T-SHIRTS

T-SHIRTS

10553

**SOL'S**  
the fair spirit



02758Online



01183P633



**10553 SOL'S**

**Regent Fit T-Shirt**

100% ringspun semi-combed cotton.\*  
Fitted cut.  
Ribbed collar.  
Taped neck.  
Twin needle stitching.  
Unbranded size label at neckline.

Weight: 150 gsm

Size:	XS	S	M
Chest(to fit):	35/3636/3838/40		
Size:	L	XL	XXL
Chest(to fit):	41/4243/4445/47		

\*Grey marl 85% cotton/15% viscose.

\*\*Charcoal marl, heather oxblood, heather denim, heather khaki, heather pink and heather sky 60% cotton/40% polyester.



02855

**SOL'S**  
the fair spirit



**02855 SOL'S**

**Martin T-Shirt**

100% combed ringspun cotton.\*  
Enzyme washed. Fitted style. Ribbed collar.  
Taped neck. Side seams.  
Twin needle stitching.  
Unbranded size label at neckline.

Weight: 155 gsm

Size:	XS	S	M	L	XL	XXL	3XL
Chest(to fit):	35/3636/3838/4041/4243/4445/4747/49						

\*Grey marl 85% cotton/15% viscose.



**K507 Kustom Kit**

**Fashion Fit Cotton T-Shirt**

100% ringspun combed cotton.\*  
Slim fit. 1x1 ribbed collar. Self fabric taped neck and shoulders.  
Topstitched front neck. Twin needle sleeves and hem.  
Tear out label.

Weight: 140 gsm

Size:	XS	S	M	L
Chest(to fit):	32/3436/384042			
Size:	XL	XXL	3XL	
Chest(to fit):	4446/4850/52			

\*Heather grey and dark grey marl 85% cotton/15% viscose.



Sedes

**T8005 Tee Jays**

**Fashion Sof T-Shirt**

100% ringspun combed cotton.  
Fitted style. Ribbed collar with elastane. Taped neck and shoulders.  
Side seams. Twin needle sleeves and hem. 60°C wash.

Weight: 185 gsm

Size:	S	M	L	XL	XXL	3XL
Chest(to fit):	36/3838/4041/4243/4445/4747/49					



**K507**

**KUSTOM KIT.**



**T8005**

**TEE JAYS**





T400

TEE JAYS

NEW

**T400 Tee Jays**  
**Stretch T-Shirt**

90% ringspun combed cotton/10% elastane.  
Enzyme and silicone wash. Double pre-shrunk.  
Slim fit. Narrow ribbed collar with elastane.  
Taped neck and shoulders. Side seams. Twin needle stitching.

Weight: 195 gsm

Size: S M L XL XXL 3XL  
Chest(tofit): 36/3838/4041/4243/4445/4747/49



**10580 SOL'S**  
**Imperial Fit T-Shirt**

100% ringspun semi-combed cotton.\*  
Fitted cut. Ribbed collar. Taped neck.  
Twin needle stitching. Unbranded size label at neckline.

Weight: 190 gsm

Size: S M L XL XXL  
Chest(tofit): 36/3838/4041/4243/4445/47



\*Grey marl 85% cotton/15% viscose.  
\*\*Charcoal marl 60% cotton/40% polyester.

No Label

10580

SOL'S  
the fair spirit



02080 P156



SF121

SF

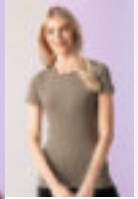

SK121 P155



SM121P633

**SF121 SF Men**  
**Feel Good Stretch T-Shirt**

96% cotton/4% elastane  
single jersey.\*  
Stretch fabric for a modern fit.  
Soft touch. Enzyme washed.  
Taped neck. Soft stretchy ribbed collar.  
Side seams. Longer length.  
Tear out label.

Weight: 165 gsm

Size: XS ° S M  
Chest(tofit): 34/3636/3838/40  
Size: L XL XXL 3XL  
Chest(tofit): 4244/4648



\*Heather red 90% cotton/6% viscose/4% elastane.  
\*\*Heather charcoal 60% cotton/36% polyester/4% elastane.  
° Heather blue and heather navy 65% polyester/30% cotton/5% elastane.  
° Heather grey 81% cotton/15% viscose/4% elastane.  
\*Available in XS.



Tear Out

KB356

KARIBAN

**KB356 Kariban**  
**Crew Neck T-Shirt**

100% combed cotton.\*  
Slim fit.  
Enzyme washed.  
Self fabric collar.  
Taped neck.  
Twin needle stitching.

Weight: 180 gsm

Size: S M L  
Chest(tofit): 33/353739  
Size: XL XXL 3XL  
Chest(tofit): 4143/4647

\*Oxford grey 90% cotton/10% viscose.



KB380Online



**ANTHEM®**

**AM10**  
Anthem Organic T-Shirt

P2\*



**COOL  
STYLE**

**T5062**

**TEE JAYS**



T5063 P161



**T5062 Tee Jays**

**Roll-Up T-Shirt**

100% ringspun combed cotton.\*

Relaxed fashion fit. Narrow ribbed wide neckline. Taped neck and shoulders. Roll-up sleeves with bar tacks. Side seams. Twin needle hem.

Weight: 160 gsm



**Size :** S M L XL XXL 3XL  
**Chest(tofit):** 36/3838/4041/4243/4445/4747/49

\*Heather grey 85% cotton/15% viscose.

**SF254 SF**

**Unisex Scoop Neck T-Shirt**

60% cotton/40% polyester.

Single jersey. Regular fit. Raw edge scoop neckline. Taped neck. Roll-up sleeves with bar tacks. Side seams. Twin needle curved hem. Tear out label.

Weight: 140 gsm



VEGAN



**Size:** XXSXS S M L XL XXL  
**Chest(tofit):** 32/3434/3636/3838/404244/4648

**SF254**





**NX3602**

**NL** NEXT LEVEL APPAREL

**NX3602** Next Level Long Body Cotton T-Shirt

100% ringspun combed cotton.\*  
1x1 baby ribbed collar. Taped neck and shoulders.  
Side seams. Longer length. Twin needle sleeves and hem.  
Curved drop hem. Tear out label.

Weight: 145 gsm

Size: S M L XL XXL  
Chest(tofit): 35/3838/4143/4445/4848/52

\*Heather grey 90% cotton/10% polyester.



**CV3006**

BELLA+CANVAS

**CV3006** Bella+Canvas Long Body Urban T-Shirt

100% airlume combed ringspun cotton.\*  
Retail fit. Side seams. Longer length.  
Twin needle sleeves and hem.  
Curved drop hem. Tear out label.

Weight: 142 gsm

Size: S M L XL XXL  
Chest(tofit): 34/3738/4142/4546/4950/53

\*Heathers 52% airlume combed ringspun cotton/48% polyester.



**JT008** AWDi's Westcoast Longline T-Shirt

50% polyester/25% cotton/25% viscose.  
Modern fit. Ribbed collar. Taped neck.  
Longer length. Twin needle sleeves and hem.  
Curved drop hem. Unbranded size label.

Weight: 160 gsm

Size: S M L XL XXL  
Chest(tofit): 3640444852



**SF258** SF Men Longline Dipped Hem T-Shirt

100% cotton.\*  
Single jersey. Regular fit. Stretch ribbed collar. Side seams.  
Extra long length. Curved drop hem. Twin needle stitching. Tear out label.

Weight: 140 gsm

Size: S M L XL XXL  
Chest(tofit): 36/3838/404244/4648

\*Heather charcoal 60% cotton/40% polyester.



**JT008**

**Just Ts**  
AWDi's



**SF258**



**NX6210**



**NEXT LEVEL**  
APPAREL™



NX6610P159



NX3312Online



**NX6210** Next Level  
**Unisex CVC Crew Neck T-Shirt**

60% ringspun combed cotton/40% polyester.  
1x1 baby ribbed collar.  
Taped neck and shoulders.  
Side seams.  
Twin needle sleeves and hem.  
Tear out label.

Weight: 145 gsm

**Size:** XS S M L XL XXL 3XL 4XL\*  
**Chest (to fit):** 33/3535/3838/4143/4445/4848/5253.5/5660

\*Available in 4XL.



**Tear Out**

**CVC3001**

**BELLA+CANVAS**

T-SHIRTS



BL6004P154

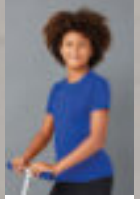

CV3001YP632



CV3001TP656



CV3001BP656



**CVC3001** Bella+Canvas

**Unisex Heather CVC T-Shirt**

52% airlume combed ringspun cotton/48% polyester.\*

Retail fit.

Single jersey.

Ribbed collar.

Shoulder to shoulder taping.

Twin needle stitching.

Tear out label.

Weight: 145 gsm

<b>Size:</b>	XS	S	M	L	XL	XXL
<b>Chest(tofit):</b>	31	34	34	37	38	41
	42	45	46	49	50	53

\*Athletic heather and black heather 90% cotton/10% polyester.

\*\*Heather prism colours 99% cotton/1% polyester.



# 128 FABRIC EFFECT T-SHIRTS

T-SHIRTS

**K504**

**KUSTOM KIT.**



K754 Online



## K504Kustom Kit

### Superwash® 60°C T-Shirt

65% polyester/35% cotton.\*

Fashion fit. Ribbed collar. Self fabric taped neck and shoulders. Twin needle sleeves and hem. Tear out label. Superwash® 60°C.

Weight: 160 gsm

Size:	XS	S	M	L
Chest(tofit):	32/34	36/38	40/42	
Size:	XL	XXL	3XL	
Chest(tofit):	44/46/48	50/52		

\*Black melange 50% cotton/50% polyester.



Sedes

**01182**

**SOL'S**  
the fair spirit



## 01182SOLS

### Mixed T-Shirt

65% polyester/35% ringspun semi-combed cotton.

Fitted cut with side seams.

Twin needle stitching.

Unbranded size label at neckline.

Suitable for sublimation printing.

Weight: 150 gsm

Size :	S	M	L	XL	XXL
Chest(tofit):	36/38	38/40	41/42	43/44	45/47



## 165M Russell

### HD T-Shirt

65% polyester/35% ringspun combed cotton.

Slim fit. Shoulder to shoulder taping.

Side seams. Longer length. Twin needle sleeves and hem.

Removable adhesive neck label.

Designed for a range of print processes.

Weight: White 155 gsm, Cols 160 gsm

Size:	XS	S	M	L	XL	XXL	3XL
Chest(tofit):	34/36	36/38	38/40	40/42	42/44	44/46	46/48



Sticker

## T5050 Tee Jays

### Urban Melange T-Shirt

50% ringspun cotton/50% polyester.

Enzymewashed. Fashionfit. Narrow ribbed collar with elastane.

Taped neck and shoulders. Side seams. Twin needle sleeves and hem.

Weight: 160 gsm

Size :	S	M	L	XL	XXL	3XL
Chest(tofit):	36/38	38/40	41/42	43/44	45/47	47/49



**165M**



165F Online



165B Online



**T5050**

**TEE JAYS**





JT031

Just Ts<sup>®</sup>  
AWDiS

JT031AWDiS

**Cosmic Blend T-Shirt**

85% cotton/15% polyester.  
Marl effect. Soft touch.  
Stylish fit. Ribbed collar.  
Taped neck. Side seams.  
Twin needle stitching.  
Unbranded size label.

Weight: 160 gsm

Size: S M L XL XXL  
Chest (to fit): 36 40 44 48 52



**KV2106 Kariban Vintage T-Shirt**

100% cotton.\*  
Soft peached finish. Ribbed collar. Double herringbone twill taped neck. Side seams. Twin needle stitching. Specifically treated to appear aged. Due to the dyeing process each garment is unique. Unbranded size label at neckline.

Weight: 200 gsm

Size: S M L XL XXL  
Chest (to fit): 34/36 38 40 42 44/46



\*Ash heather grey 98% cotton/2% viscose.

KV2106

KARIBAN  
*Vintage*



JT022

Just Ts<sup>®</sup>  
AWDiS

JT022AWDiS

**Tie-Dye T-Shirt**

100% combed ringspun cotton.  
Modern fit. Ribbed collar. Taped neck.  
Side seams. Twin needle sleeves and hem.  
Unbranded size label at neckline.  
Due to the dyeing process each garment is unique.

Weight: 140 gsm

Size: X S S M L X L X X L  
Chest (to fit): 34 36 40 44 48 52

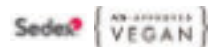
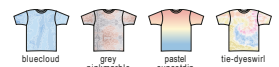

# 130 WASHED T-SHIRTS

T-SHIRTS

**JT099**

**Just Ts**  
AWDiS



**JT099AWDiS**

**Washed T-Shirt**

55% ringspun cotton/45% polyester.  
Soft touch. Washed effect. Stylish fit. 1x1 ribbed knit collar. Hemmed sleeves. Twin needle stitching. Due to washing process each garment is unique.

Weight: 165 gsm

Size: X S S M L  
Chest(to fit): 34 36 40 44  
Size: XL XXL 3XL  
Chest(to fit): 48 52 56



**SF203 SF**

**Unisex Washed Band T-Shirt**

100% cotton single jersey.  
Pigment dyed with heavily washed effect. Stretch ribbed collar. Side seams. Twin needle sleeves and hem. Due to the washing process each garment is unique. Tear out label.

Weight: 160 gsm

Size: XXSXS S M L XLXXL  
Chest(to fit): 32/3434/3636/3838/404244/4648



Sedes

Tear Out



**SF203**



**NX6010**

**NL** | **NEXT LEVEL**  
APPAREL™



NX6710P158



**NX6010** Next Level  
**Tri-Blend Crew Neck T-Shirt**

50% polyester/25% ringspun combed cotton/25% rayon.  
1x1 baby ribbed collar. Taped neck and shoulders. Side seams. Twin needle sleeves and hem.

Weight: 145 gsm

Size: XS S M L  
Chest(to fit): 33/3535/3838/4143/44  
Size: XL XXL 3XL  
Chest(to fit): 45/4848/5253.5/56





JT001

Just Ts  
AWDis



JT001F P158

**JT001AWDis**

**Tri-Blend T-Shirt**

50% polyester/25% viscose/25% cotton.\*  
Soft touch. Fashion fit.  
Ribbed collar.  
Taped neck.  
Side seams.  
Twin needle stitching.  
Unbranded size label.

Weight: 160 gsm

Size: S M L X L X L X L X L  
Chest (to fit): 36 40 44 48 52 56

\*Heather black 40% viscose/40% cotton/20% polyester.



**JT004AWDis**

**Unisex Electric Tri-Blend T-Shirt**

50% polyester/25% viscose/25% cotton.  
Modern unisex fit. Ribbed collar.  
Taped neck. Side seams.  
Twin needle stitching. Tearout label.

Weight: 160 gsm

Size: S M L X L X L X L  
Chest (to fit): 36 40 44 48 52



JT004

Just Ts  
AWDis



CV3413

BELLA+CANVAS



BL 84 13P 158



CV3413YOnline

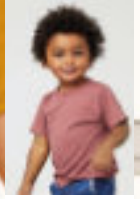

CV3413BP656



CV3413TP657

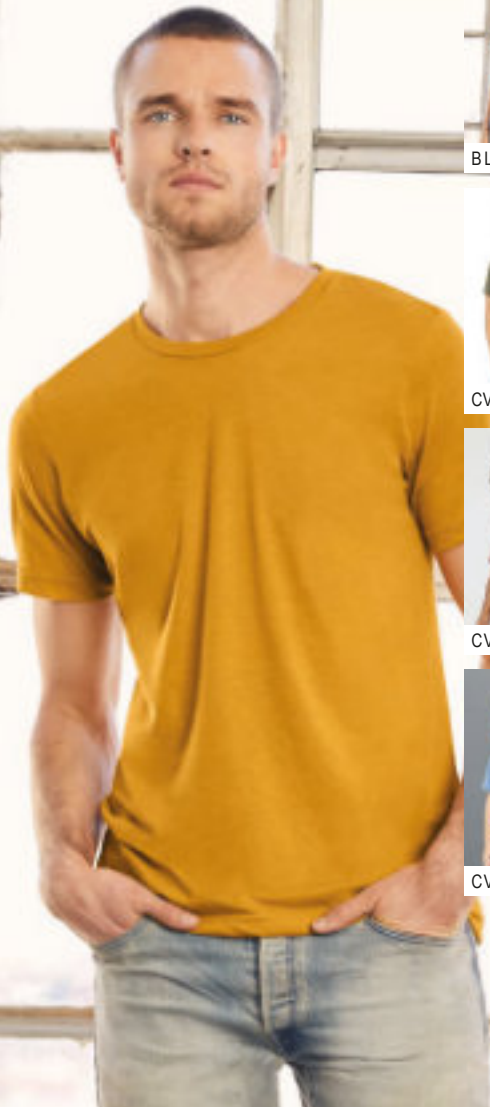

**CV3413Bella+Canvas**

**Unisex Tri-Blend T-Shirt**

50% polyester/25% airume combed ringspun cotton/25% rayon.  
Retail fit.  
Ribbed collar.  
Taped neck and shoulders.  
Twin needle sleeves and hem.  
Tear out label.

Weight: 130 gsm

Size: XS S M  
Chest(to fit):31/3434/3738/41  
Size: L X L X L X L  
Chest(to fit):42/4546/4950/53







**NEXT LEVEL**  
A P P A R E L™



**NX6710**  
Ladies  
Tri-Blend  
T-Shirt  
P158



K555

KUSTOM KIT.

**K555** Kustom Kit  
Regular Fit Cooltex® Plus  
Wicking T-Shirt

100% textured polyester.  
Cooltex® Plus wicking yarn. 1x1 ribbed collar.  
Self fabric taped neck and shoulders.  
Topstitched front collar. Twin needle sleeves and hem.  
Removable adhesive neck label.

Weight: 140 gsm



Size:	XS	S	M	L
Chest(tofit):	32/3436/384042			
Size:	XLXL3XL4XL*			
Chest(tofit):	4446/4850/5254/56			



\*Available in 4XL.

**JC020** AWDiS  
Cool Smooth T-Shirt

100% polyester.  
Neoteric™ smooth fabric with inherent wickability. UPF30+ UV protection.  
Relaxed fit. Self fabric collar. Taped neck. Twin needle stitching. Tear out label.

Weight: 135 gsm



Size:	XS	S	M	L
Chest(tofit):	35/3737/3939/4141/43			
Size:	XLXL3XL			
Chest(tofit):	43/4545/4848/50			



JC020

**JustCool**  
AWDiS



JC025 P474



JC020BP638



JC001

**JustCool**  
AWDiS



JC005 P159



JC001BP638

**JC001** AWDiS  
Cool T-Shirt

100% polyester.  
Neoteric™ textured fabric with inherent wickability.  
UPF40+ UV protection.  
Relaxed fit. Self fabric collar. Taped neck. Twin needle stitching.  
Tear out label.

Weight: 140 gsm



Size:	XS	S	M	L	XL
Chest(tofit):	35/3737/3939/4141/4343/45				
Size:	XXL3XL**4XL**5XL**				
Chest(tofit):	45/4848/5051/5354/56				

\*Available in 3XL.

\*\*Available in 3XL, 4XL and 5XL.



SOL'S®

the fair spirit



11388 SOL'S LADIES MOON  
V NECK T-SHIRT

P167

100% ringspun  
semi-combed cotton



SS631 [614260]



SS631 Fruit of the Loom  
Original V Neck T-Shirt

100% cotton.  
Ribbed V neckline. Self fabric taped neck. Tubular body.  
Twin needle sleeves and hem. Cut out label.

Weight: White 140 gsm, Black 145 gsm

Size : S M L X L X X L  
Chest(tofit):35/3738/4041/4344/4647/49



CVC3005 Bella+Canvas  
Unisex Heather CVCV Neck T-Shirt

52% airlume combed ringspun cotton/48% polyester.  
Retail fit. Ribbed V neckline. Taped neck and shoulders.  
Twin needle sleeves and hem. Tear out label.

Weight: 145 gsm

Size : S M L X L X X L  
Chest(tofit):34/3738/4142/4546/4950/53



Please note, the solid colourways are now a separate style CV3005, online.

CVC3005

BELLA + CANVAS



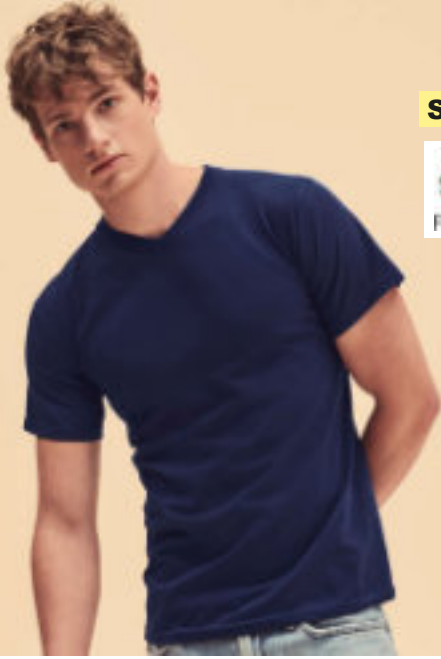

SS7[610660]



SS702 P167

**SS7** Fruit of the Loom  
**V Neck Value T-Shirt**

100% cotton.\*  
High cut V neckline in cotton/Lycra® rib. Taped neck.  
Tubular knit. Twin needle sleeves and hem. Cut out label.

Weight: White 160 gsm, Cols 165 gsm

Size:	S	M	L	XL
Chest(tofit):	35/37	38/40	41/43	44/46
Size:	XXL	3XL	4XL <sup>v</sup>	5XL <sup>v</sup>
Chest(tofit):	47/49	50/52	53/55	56/58

\*Heather grey 97% cotton/3% polyester.  
\*\*Dark heather 50% cotton/50% polyester.  
<sup>v</sup> Available in 4XL and 5XL.



GD10[64V00]

**GILDAN**  
Softstyle®



GD78 P166

**GD10** Gildan  
**SoftStyle® V Neck T-Shirt**

100% ringspun cotton.\*  
Fitted style. 3/4" ribbed collar.  
Taped neck and shoulders. Mitred V neck pattern.  
Tubular knit. Twin needle sleeves and hem. Tear out label.

Weight: White 144 gsm, Cols 153 gsm

Size:	S	M	L	XL	XXL
Chest(tofit):	34/36	38/40	42/44	46/48	50

\*Sport grey 90% cotton/10% polyester.  
\*\*Dark heather 65% polyester/35% cotton.



**11150** SOLS  
**Victory V Neck T-Shirt**

100% ringspun semi-combed cotton.\*  
Ribbed V neckline. Taped neck.  
Tubular knit. Twin needle sleeves and hem.

Weight: 150 gsm

Size:	S	M	L	XL	XXL	3XL
Chest(tofit):	36/38	38/40	41/42	43/44	45/47	47/49

\*Grey marl 85% cotton/15% viscose.

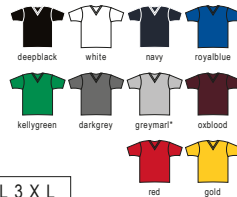

**GD09** Gildan  
**Premium Cotton® V Neck T-Shirt**

100% ringspun cotton.\*  
Pre-shrunk jersey knit. Mitred V neckline.  
Taped neck and shoulders.  
Twin needle sleeves and hem.  
Tear out label (some colours in transition).

Weight: White 180 gsm, Cols 185 gsm

Size:	S	M	L	XL	XXL
Chest(tofit):	34/36	38/40	42/44	46/48	50/52

\*Sport grey 90% cotton/10% polyester.



11150

**SOLS**  
the fair spirit



11388 P167



GD09[41V00]

**GILDAN**  
PREMIUM  
Cotton®



GD91 P167

**NX6010**  
Tri-Blend Crew  
Neck T-Shirt  
P130



**NEXT LEVEL**  
A P P A R E L™

# TRI-BLEND

The Perfect Blend

**NX6010**  
Tri-Blend Crew  
Neck T-Shirt  
P130

#1 Selling  
Tri-Blend

Super Soft

Retail Cut  
Vintage Inspired Finish



# 138 CONTRAST T-SHIRTS

T-SHIRTS

**SS34**[611680]



**SS34**Fruit of the Loom  
**Contrast Ringer T-Shirt**

100% cotton.  
Contrast cotton/Lycra® ribbed collar and cuffs.  
Taped neck.  
Twin needle stitching.  
Cut out label.

Weight: White 160 gsm, Cols 165 gsm

**Size:** S M L  
**Chest(to fit):**35/3738/4041/43  
**Size:** XL XXL 3XL  
**Chest(to fit):**44/4647/4950/52

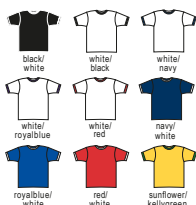

**NX3604**



**NX3604**Next Level  
**Unisex Cotton Ringer T-Shirt**

100% ringspun combed cotton.\*  
Contrast 1x1 baby ribbed collar and cuffs.  
Side seams.Twin needle stitching. Tear out label.

Weight: 145 gsm



**Size:** XS S M L XL XXL  
**Chest(to fit):**33/3535/3838/4143/4445/4848/52



\*Heather grey 90% cotton/10% polyester.

**03108**SOL'S  
**Rainbow T-Shirt**

100% semi-combed ringspun cotton.  
1x1 ribbed collar. Taped neck. Ribbed cuffs with contrast stripes.  
Tubular body. Twin needle hem. Unbranded size label at neckline.

Weight: 155 gsm

**Size:** S M L XL XXL 3XL 4XL  
**Chest(to fit):**36/3838/4041/4243/4445/4747/4950/52



**K508**Kustom Kit  
**Fashion Fit Ringer T-Shirt**

65% polyester/35% cotton.  
Fashion fit. Contrast 1x1 ribbed folded collar and cuffs.  
Self fabric taped neck and shoulders.  
Side seams.Twin needle hem. Tear out label.

Weight: 160 gsm

**Size:** XS S M L XL XXL  
**Chest(to fit):**32/3436/3840424446/48



**03108**



03109 P165



**K508**

**KUSTOM KIT.**





**SS31** [610260]



**SS31** Fruit of the Loom

**Contrast Baseball T-Shirt**

100% cotton.  
Cotton/Lycra® contrast ribbed collar.  
Contrast raglan sleeves. Twin needle stitching.  
Cut out label.

Weight: White 160 gsm, Cols 165 gsm

**Size:** S M L XL XL3 XL  
**Chest(to fit):** 35/3738/4041/4344/4647/4950/52



Marl colours may contain other fibres.

**JT110** AWD's

**Unisex Colour Block T-Shirt**

100% combed ringspun cotton.  
Modern unisex fit. Ribbed collar. Taped neck.  
Contrast lower body. Side seams. Twin needle sleeves and hem.  
Unbranded size label at neckline.

Weight: 140 gsm

**Size:** S M L XL XL  
**Chest (to fit):** 36 40 44 48 52



**JT110**

**Just Ts**  
AWD's

**11190**

**SOL'S**

the fair spirit



11195 P165



**11190** SOLS

**Funky Contrast Baseball T-Shirt**

100% ringspun semi-combed cotton.\*  
Contrast ribbed collar. Contrast raglan sleeves.  
Taped neck. Twin needle sleeves and hem.

Weight: 150 gsm

**Size:** S M L XL XL3 XL  
**Chest(to fit):** 36/3838/4041/42  
**Size:** XL XL3 XL  
**Chest(to fit):** 43/4445/4747/49



\*Grey marl 85% cotton/15% viscose.



# 140 CONTRAST T-SHIRTS

T-SHIRTS

01188



01187P165



**SOL'S**

the fair spirit

**01188SOL'S**

**Camo T-Shirt**

100% ringspun semi-combed cotton.  
Slim fit.  
Side seams.  
Twin needle stitching.  
Unbranded size label at neckline.

Weight: 150 gsm

**Size :** S M L  
**Chest(to fit):**36/3838/4041/42  
**Size:** XLXXL  
**Chest(to fit):**43/4445/47



bluecamo

camo

greycamo



No Label

LV290



**FINDEN-HALES**

**LV290**Finden & Hales

**Unisex Team T-Shirt**

100% polyester.  
Single jersey.Wicking finish keeps you dry and comfortable. Raglan sleeves. Taped neck. Contrast back collar, shoulder and sleeve panels.  
Twin needle cuffs and hem.

Weight: 160 gsm

**Size:** XS S M  
**Chest(to fit):**34/3636/3838/40  
**Size:** L XL  
**Chest(to fit):**4244/46  
**Size:** XXL3XL  
**Chest(to fit):**4850/52



black/white

black/gunmetal

black/red



navy/white

royalblue/navy

NEW COLOURS

LV240

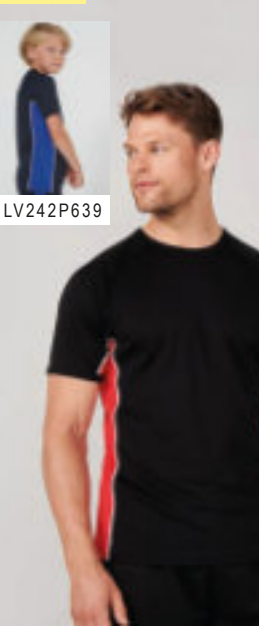

LV242P639

**FINDEN-HALES**

**LV240**Finden & Hales

**Performance Panel T-Shirt**

100% polyester.  
Permanent wicking fabric keeps you dry and comfortable.  
Birds eye knit.  
Self fabric collar.  
Raglan sleeves.  
Contrast piping and panelling on underarms and sides.  
Twin needle hem.

Weight: 140 gsm

**Size:** XS S M  
**Chest(to fit):**34/3636/3838/40  
**Size:** L XL  
**Chest(to fit):**4244/46  
**Size:** XXL3XL  
**Chest(to fit):**4850/52



black/red/white

navy/royalblue/white

JT034

**Just Ts**  
AWDiS



**JT034**AWDiS

**Camo T-Shirt**

100% cotton.  
Modern fit. Soft cotton faced fabric.  
Ribbed collar. Taped neck. Side seams.Unbranded size label.

Weight: 160 gsm

**Size :** S M L XLXXL  
**Chest(to fit):** 3640444852



bluecamo

greencamo

greycamo

redcamo

Sedex

AN APPROVED VEGAN



No Label

**SF253** SF

**Unisex Contrast T-Shirt**

100% cotton.  
Single jersey.Regular fit. Stretch ribbed collar.  
Taped neck. Contrast polyester side panels, suitable for sublimation printing.  
Twin needle sleeves and hem. Tear out label.

Weight: 140 gsm

**Size:** XXSXS S M L XLXXL  
**Chest(to fit):**32/3434/3636/3838/404244/4648



black/white

white/black

Sedex

AN APPROVED VEGAN

Tear Out

**SF253**





01398

**SOL'S**  
the fair spirit

01399 P165

01400 P635

SF202



SM202 P635

**01398 SOL'S**  
**Miles Striped T-Shirt**

100% ringspun combed cotton.\*  
Fitted style. Self fabric neckline. Taped neck.  
Twin needle stitching. Unbranded size label at neckline.

Weight: 150 gsm



**Size:** S M L XL XXL 3XL  
**Chest(tofit):**36/3838/4041/4243/4445/4747/49

\*Ash/lemon 98% cotton/2% viscose.



**SF202 SF**  
**Unisex Striped T-Shirt**

100% cotton.\*  
Single jersey. Regular fit. Stretch ribbed collar.  
Taped neck. Side seams. Twin needle stitching. Tear out label.

Weight: 160 gsm



**Size:** XXSXS S M L XL XXL  
**Chest(tofit):**32/3434/3636/3838/404244/4648

\*Heather grey 85% cotton/15% viscose.



**FR135 Front Row**  
**Unisex Breton Striped T-Shirt**

100% cotton.  
Single jersey. Ribbed stretch collar. Flatlock stitched V detail at front neckline.  
Flatlock stitched neckline, shoulders and armholes. Contrast taped neck. High chest seam. Contrast striped lower body. Side seams. Twin needle sleeves and hem. Tag free.

Weight: 180 gsm



**Size:** XS S M L XL XXL  
**Chest(tofit):**34/3636/3838/404244/4648



**FR136 Front Row**  
**Striped T-Shirt**

100% cotton.  
Relaxed unisex fit. Single jersey. Ribbed collar. Single jersey taped back neck.  
Side seams. Twin needle stitching. Tag free.

Weight: 180 gsm



**Size:** XS S M L XL XXL  
**Chest(tofit):**34/3636/3838/404244/4648



FR135

**FRONT ROW & CO**  
EST. 1991



FR136

**FRONT ROW & CO**  
EST. 1991



# 142 LONG SLEEVE T-SHIRTS

T-SHIRTS

**11420**

**SOL'S**  
the fair print



11425 P169



**11420SOLS**

**Monarch Long Sleeve T-Shirt**

100% ringspun semi-combed cotton.\*  
Ribbed collar. Taped neck.  
Tubular body.  
Hemmed sleeves.  
Twin needle stitching.

Weight: 150 gsm

**Size:** S M L XL X L X L 3 X L 4 X L 5 X L  
**Chest(tofit):** 36/3838/4041/4243/4445/4747/4950/5253/55

\*Grey marl 85% cotton/15% viscose.



**GD11**[64400]

**GILDAN**  
Softstyle®



**GD11 Gildan**

**SoftStyle® Long Sleeve T-Shirt**

100% ringspun cotton.\*  
Ribbed collar. Taped neck and shoulders.  
Tubular knit. Hemmed sleeves.  
Twin needle stitching.  
Tear out label.

Weight: White 144 gsm, Cols 153 gsm

**Size:** S M L XL X L X L  
**Chest(tofit):** 34/363840/4244/4648/50

\*Sport grey 90% cotton/10% polyester.



Sedes®

**SS632 Fruit of the Loom**  
**Original Long Sleeve T-Shirt**

100% cotton.\*  
Ribbed collar. Self fabric taped neck.  
Tubular body. Twin needle sleeves and hem.  
Cut out label.

Weight: White 140 gsm, Cols 145 gsm

**Size:** S M L X L X L 3 X L 4 X L \*\* 5 X L \*\*  
**Chest(tofit):** 35/3738/4041/4344/4647/4950/5253/5556/58

\*Heather grey 97% cotton/3% polyester.\*\*Available in 4XL and 5XL.



**K510 Kustom Kit**  
**Long Sleeve Fashion Fit**  
**Superwash® 60°C T-Shirt**

65% polyester/35% cotton.  
1x1 ribbed collar. Self fabric taped neck and shoulders.  
Topstitched front neckline. Twin needle sleeves and hem.  
60°C wash. Tear out label. Designed for a range of print processes.

Weight: 160 gsm

**Size:** XS S M L X L X L 3 X L  
**Chest(tofit):** 32/3436/3840424446/4850/52



Sedes®



**SS632**[614280]



**K510**

**KUSTOM KIT.**





SS21 [610380]



SS21B P635

**SS21** Fruit of the Loom  
Long Sleeve Value T-Shirt

100% cotton.\*  
Cotton/Lycra® ribbed collar. Taped neck.  
Tubular knit for shape retention.  
Twin needle stitching. Cut out label.



Weight: White 160 gsm, Cols 165 gsm

Size: S M L X L X L X L 3 X L 4 X L 5 X L  
Chest(to fit): 35/3738/4041/4344/4647/4950/5253/5556/58

\*Heather grey 97% cotton/3% polyester.  
\*\*Dark heather 50% cotton/50% polyester. Available in 4XL and 5XL.



**SF124** SF Men  
Feel Good Stretch Long Sleeve T-Shirt

96% cotton/4% elastane.\*  
Single jersey. Enzymewash. Soft touch. Soft stretchy ribbed collar.  
Taped neck. Side seams. Longer length. Twin needle sleeves and hem.  
Tear out label.



Weight: 165 gsm

Size: S M L X L X L  
Chest(to fit): 36/3838/404244/4648

\*Heather grey 81% cotton/15% viscose/4% elastane.

Sedes



NX3601



**NX3601** Next Level  
Cotton Long Sleeve Crew  
Neck T-Shirt

100% ringspun combed cotton.\*  
1x1 baby ribbed collar. Side seams.  
Twin needle sleeves and hem. Tear out label.



Weight: 145 gsm

Size: S M L X L X L  
Chest(to fit): 35/3838/4143/4445/4848/52

\*Heather grey 90% ringspun combed cotton/10% polyester.



**CV3501** Bella+Canvas  
Unisex Jersey Long Sleeve T-Shirt

100% airlume combed ringspun cotton.  
Retail fit. Pre-shrunk. Ribbed collar and cuffs.  
Taped neck. Side seams. Twin needle hem.  
Tear out label.



Weight: 145 gsm

Size: X S S M L X L X L  
Chest(to fit): 31/3434/3738/4142/4546/4950/53

Please note, dark grey heather is now a separate style code CVC3501, p145.



SF124



SK124 P169



CV3501

BELLA+CANVAS

# 144 LONG SLEEVE T-SHIRTS

T-SHIRTS

**02074**



02075Online

**SOL'S**  
the fair spirit

**02074 SOL'S**  
**Imperial Long Sleeve T-Shirt**  
100% ringspun semi-combed cotton.\*  
Elastane ribbed collar. Taped neck.  
Tubular body. Twin needle stitching.  
Tear out label.

Weight: 190 gsm

**Size :** S M L X L  
**Chest(to fit):**36/3838/4041/4243/44  
**Size:** XXL3XL4XL\*\*  
**Chest(to fit):**45/4747/4950/52

\*Grey marl 85% cotton/15% viscose.  
\*\*Available in 4XL.



**SS22[610420]**



**SS22 Fruit of the Loom**  
**Long Sleeve Super Premium T-Shirt**  
100% cotton.  
Cotton/Lycra® ribbed collar. Shouldertop shoulder taping. Hemmed sleeves.  
Twin needle stitching. Cut out label.  
60°C wash.

Weight: White 190 gsm, Black 205 gsm

**Size :** S M L  
**Chest(to fit):**35/3738/4041/43  
**Size:** XLXXL  
**Chest(to fit):**44/4647/49



**SF514**



SM514Online



**SF514 SF**  
**Unisex Drop Shoulder Slogan Top**  
100% cotton.\*  
Single jersey. Washed garment. Ribbed collar and cuffs with cover stitch detail.  
Taped neck. Oversized with drop armholes for optimised decoration surface. Side vents. Curved drop tail. Tear out label.

Weight: 220 gsm

**Size :** X X S X S S M  
**Chest(to fit):**32/3434/3636/3838/40  
**Size:** L X L X X L  
**Chest(to fit):**4244/4648

\*Heather grey 85% cotton/15% viscose.



**GD14[2400]**

**GILDAN**  
Ultra Cotton™



**GD14 Gildan**  
**Ultra Cotton™ Long Sleeve T-Shirt**  
100% cotton.\*

Classic fit.  
Ribbed collar.  
Taped neck and shoulders.  
Cuffed sleeves.  
Tubular body.  
Twin needle neck and hem.

Weight: White 183 gsm, Cols 203 gsm

**Size :** S M L X L X X L  
**Chest(to fit):**34/3638/4042/4446/4850/52

\*Ash 99% cotton/1% polyester.

\*\*Sport grey 90% cotton/10% polyester.

† Dark heather, safety green and s orange 50% cotton/50% polyester.



**GD22 Gildan**  
**Hammer Heavyweight Long Sleeve T-Shirt**  
100% ringspun combed cotton.\*

Seamless ribbed collar. Taped neck and shoulders.  
Tubular body. Ribbed cuffs. Twin needle hem.  
Tear out label.

Weight: White 193 gsm, Cols 203 gsm

**Size :** S M L X L X X L 3 X L 4 X L  
**Chest(to fit):**34/3638/4042/4446/4850/5254/5658/60

\*Graphite heather 50% cotton/50% polyester.

\*\*Sport grey 90% cotton/10% polyester.



**GD22[H400]**

**GILDAN**  
**HAMMER**





**JT002**

**Just Ts**  
AWDis



JT002FP170

**JT002**AWDis

**Long Sleeve Tri-Blend T-Shirt**

50% polyester/25% viscose/25% cotton.  
Soft touch. Modern fit. Ribbed collar.  
Taped neck. Side seams. Twin needle stitching.  
Unbranded size label.

Weight: 160 gsm

Size: S M L XL XXL  
Chest(tofit): 36 40 44 48 52



Sedes { AN-APPROVED VEGAN }

**NX6071**Next Level

**Unisex Long Sleeve Tri-Blend Crew T-Shirt**

50% polyester/25% ringspun combed cotton/25% rayon.  
1x1 baby ribbed collar. Taped neck and shoulders.  
Side seams. Twin needle stitching.

Weight: 145 gsm

Size: XS S M L XL XXL  
Chest(tofit): 33/3535/3838/4143/4445/4848/52



**NX6071**

**NL** | **NEXT LEVEL**  
APPAREL.

**BELLA+CANVAS**

**CVC3501**Bella+Canvas  
**Unisex Heather CVC Long Sleeve T-Shirt**

52% airlume combed ringspun cotton/48% polyester.  
Retail fit. Pre-shrunk.  
Ribbed collar and cuffs.  
Taped neck. Side seams.  
Twin needle hem. Tear out label.

Weight: 145 gsm

Size: XS S M  
Chest(tofit): 31/3434/3738/41  
Size: L XL XXL  
Chest(tofit): 42/4546/4950/53

Please note, the solid colourways are now a separate style CV3501, p143.



Tear Out



**CVC3501**

**NEW**



**SF259**SF Men

**Long Sleeve Longline T-Shirt**

100% cotton.  
Single jersey. Regular fit.  
Soft stretch ribbed collar.  
Taped neck. Side seams. Extra long length.  
Twin needle stitching. Curved drop hem.  
Tear out label.

Weight: 140 gsm

Size: S M L  
Chest(tofit): 36/3838/4042  
Size: XL XXL  
Chest(tofit): 44/4648



black

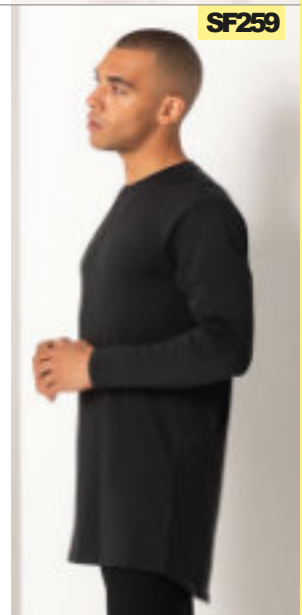

**SF259**

**HENBURY**

**H020**Henbury  
**Long Sleeve Roll Neck Top**

96% cotton/4% elastane single jersey.  
Double thickness stretch ribbed roll neck.  
Reinforced shoulders and neck.  
Twin needle stitching.

Weight: 190 gsm

Size: S M L  
Chest(tofit): 36/3838/4042  
Size: XL XXL  
Chest(tofit): 44/4648

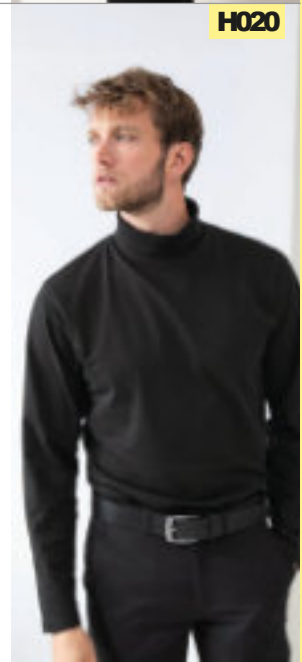

**H020**

# 146 LONG SLEEVE CONTRAST T-SHIRTS

T-SHIRTS

01402

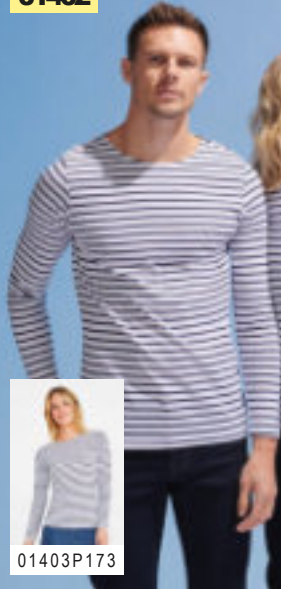

01403P173

**SOL'S**  
the fair spirit

**01402 SOL'S**  
**Marine Long Sleeve Striped T-Shirt**

100% ringspun combed cotton.  
Slim fit.  
Self fabric neckline.  
Taped neck.  
Twin needle stitching.  
Unbranded size label at neckline.

Weight: 150 gsm

**Size:** S M L  
**Chest(to fit):** 36/3838/4041/42  
**Size:** XL XXL 3XL  
**Chest(to fit):** 43/4445/4747/49



SF204



**SF204 SF**  
**Unisex Long Sleeve Striped T-Shirt**

100% cotton.  
Single jersey. Regular fit. Stretch ribbed collar. Taped neck. Side seams. Twin needle stitching. Tear out label.

Weight: 160 gsm

**Size:** X X S X S S M  
**Chest(to fit):** 32/3434/3636/3838/40  
**Size:** L X L X X L  
**Chest(to fit):** 4244/4648



FR134



**FRONT ROW & CO**  
EST. 1991

**FR134 Front Row**  
**Unisex Long Sleeve Breton Striped T-Shirt**

100% cotton single jersey.  
Regular fit. Stretch ribbed collar.  
V flatlock stitching detail at neckline.  
Flatlock stitching at neck, shoulder seams and armholes. High chest seam on front and upper arms. Striped lower body and sleeves. Plain upper body.  
Twin needle cuffs and hem. Tag free.

Weight: 180 gsm

**Size:** XS S M  
**Chest(to fit):** 34/3636/3838/40  
**Size:** L X L X X L  
**Chest(to fit):** 4244/4648



CV3200

**BELLA + CANVAS**



CV3200YOnline



CV3200TP658

**CV3200 Bella+Canvas**

**Unisex 3/4 Sleeve Baseball T-Shirt**

52% airlume combed ringspun cotton/48% polyester.\*  
Slim retail fit. Contrast collar.  
Contrast raglan sleeves.  
Side seams. Tear out label.

Weight: Cols 122 gsm, Tri-blends 130 gsm

**Size:** XS S M  
**Chest(to fit):** 31/3434/3738/41  
**Size:** L X L X X L  
**Chest(to fit):** 42/4546/4950/53



\*Tri-blends 50% polyester/25% cotton/25% rayon.

**T5072 Tee Jays**

**Long Sleeve Baseball T-Shirt**

100% ringspun combed cotton.\*  
Fitted style. Contrast ribbed collar with elastane. Contrast raglan sleeves.  
Side seams. Cuffed sleeves. Twin needle hem.

Weight: 185 gsm

**Size:** S M L X L X X L  
**Chest(to fit):** 36/3838/4041/4243/4445/4747/49

\*Heather grey 85% cotton/15% viscose.



T5072

**TEE JAYS**





SF271



SK271 P173



SM271P635

**SF271 SF Men**  
**Long Sleeve Baseball T-Shirt**

100% cotton.\*  
Single jersey. Contrast stretch ribbed collar.  
Taped neck. Contrast raglan sleeves. Side seams.  
Longer length. Twin needle curved hem. Tear out label.



Weight: 140 gsm

**Size:** XS S M L XL XXL  
**Chest(to fit):** 34/3636/3838/404244/4648

\*Heather grey 85% cotton/15% viscose.



**SS32 Fruit of the Loom**  
**Contrast Long Sleeve Baseball T-Shirt**

100% cotton.  
Cotton/Lycra® contrast ribbed collar. Contrast raglan sleeves.  
Twin needle stitching. Cut out label.



Weight: Body 160 gsm, Sleeves 165 gsm

**Size:** S M L XL XXL 3XL  
**Chest(to fit):** 35/3738/4041/4344/4647/4950/52



SS32 [610280]



NX6051



**NX6051 Next Level**  
**Unisex Tri-Blend 3/4 Sleeve Raglan T-Shirt**

50% polyester/25% ringspun combed cotton/25% rayon.  
Contrast 1x1 baby ribbed collar.  
Contrast raglan sleeves.  
Side seams.  
Twin needle stitching.

Weight: 145 gsm

**Size:** X S S M L X L X L 3 X L  
**Chest(to fit):** 33/3535/3838/4143/4445/4848/5253.5/56



**02942 SOL'S**  
**Funky Contrast Long Sleeve T-Shirt**

100% semi-combed ringspun cotton.  
Contrast elastane ribbed collar. Contrast raglan sleeves.  
Side seams. Twin needle sleeves and hem.  
Unbranded size label.



Weight: 150 gsm

**Size:** S M L XL XXL 3XL  
**Chest(to fit):** 36/3838/4041/4243/4445/4747/49



02942



02943 P173



01223



**SOL'S**  
the fair spirit

**01223 SOL'S**  
**Unisex Jamaica Tank Top**

100% polyester.  
Deep armholes.  
Side seams.  
Suitable for sublimation printing.

Weight: 120 gsm

Size: XS S M  
Chest(to fit): 35/3636/3838/40  
Size: L XL XXL  
Chest(to fit): 41/4243/4445/47



SF232

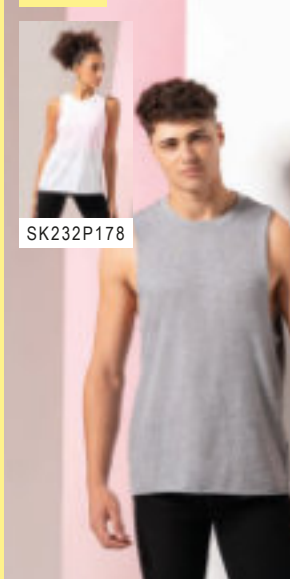

SK232P178



**SF232 SF Men**  
**High Neck Vest**

60% cotton/40% polyester.\*  
Single jersey. Stretch ribbed neckline.  
Raw edge armholes and hem. Side seams.  
Tear out label.

Weight: 140 gsm

Size: XS S M  
Chest(to fit): 34/3636/3838/40  
Size: L XL XXL  
Chest(to fit): 4244/4648

\*Heather grey 85% cotton/15% viscose.



CV3483



**BELLA+CANVAS**  
**CV3483 Bella+Canvas**  
**Unisex Jersey Muscle Tank Top**

100% airlume combed ringspun cotton.\*  
Slim retail fit. Ribbed collar.  
Side seams. Twin needle hem.  
Tear out label.

Weight: 142 gsm

Size: S M L  
Chest(to fit): 34/3738/4142/45  
Size: XL XXL  
Chest(to fit): 46/4950/53

\*Dark grey heather 52% airlume combed ringspun cotton/48% polyester.



SF236



**SF236 SF Men**  
**Muscle Vest**

60% cotton/40% polyester.\*  
Single jersey. Self fabric bound neckline and armholes.  
Racerback style. Side seams. Longer length. Twin needle straight hem. Tear out label.

Weight: 140 gsm

Size: S M L XL XXL  
Chest(to fit): 36/3838/404244/4648

\*Heather grey 85% cotton/15% viscose.



**JC007 AWD's**  
**Cool Vest**

100% polyester.  
Neoteric™ textured fabric with inherent wickability. UPF40+ UV protection.  
Self fabric bound neckline and armholes.  
Twin needle curved drop hem.  
Tear out label (some colours in transition).

Weight: 140 gsm

Size: S M L  
Chest(to fit): 37/3939/4141/43  
Size: XL XXL  
Chest(to fit): 43/4545/48



JC007

**JustCool**  
AWD's



JC015P175



JC007BP636





11465

**SOL'S**  
the fair spirit



01826 P176



11475 P175

**11465 SOL'S**

**Justin Tank Top**

100% ringspun semi-combed cotton.\*  
Ribbed bound neckline and armholes.  
Tubular body. Twin needle hem.



Weight: 150 gsm

**Size:** S M L XL XXL 3XL\*\* 4XL\*\* 5XL\*\*  
**Chest(to fit):** 32/3334/3536/3738/4041/4243/4445/4647/49

\*Grey Marl 85% cotton/15% viscose.\*\*Available in 3XL, 4XL and 5XL.

**CV3480 Bella+Canvas**

**Unisex Jersey Tank Top**

100% airlume combed ringspun cotton.\*  
Bound neckline and armholes.  
Twin needle hem.  
Tear out label.



Weight: 145 gsm

**Size:** X S S M L X L X L X L  
**Chest(to fit):** 31/3434/3738/4142/4546/4950/53

\*Heather navy and heather slate 52% cotton/48% polyester.

\*\*Triblend 50% polyester/25% cotton/25% rayon.



CV3480

BELLA+CANVAS

**Just Ts**  
AWDiS  
**JT007AWDiS**  
**Tri-Blend Vest**  
50% polyester/25% cotton/25% viscose.\*  
Modern fit. Scoop neck. Bound neckline and armholes. Twin needle hem. Unbranded size label.

Weight: 160 gsm

**Size:** S M L X L X L  
**Chest(to fit):** 36 40 44 48 52

\*Heather black 40% cotton/40% viscose/20% polyester.

No Label

Sedes VEGAN

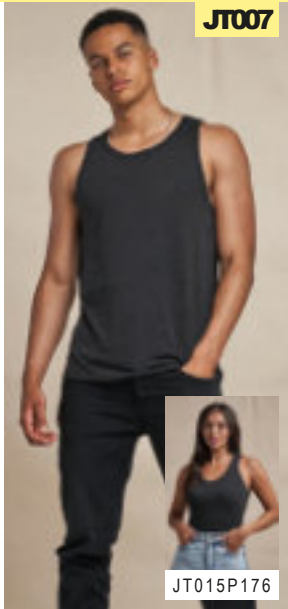

JT007

JT015P176

**FRUITELOOM**  
**SS18 Fruit of the Loom**  
**Athletic Vest**  
100% cotton.\*  
Bound neckline and armholes.  
High cut armholes for unisex fitting.  
Twin needle hem. Cut out label.

Weight: White 160 gsm, Cols 165 gsm

**Size:** S M L X L  
**Chest(to fit):** 35/3738/4041/4344/46  
**Size:** XXL 3XL 4XL\*\* 5XL\*\*  
**Chest(to fit):** 47/4950/5253/5556/58

\*Heather grey 97% cotton/3% polyester.  
\*\*Available in 4XL and 5XL.

Cut Out

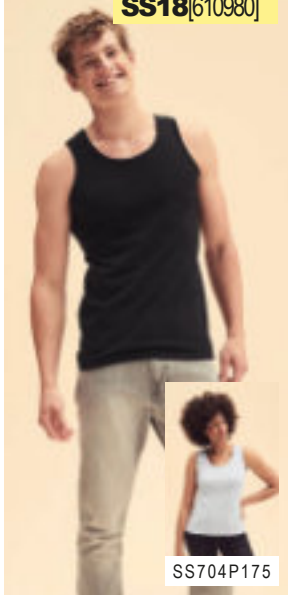

SS18[610980]

SS704P175

**GILDAN**  
Softstyle®  
**GD12Gildan**  
**SoftStyle® Tank Top**  
100% ringspun cotton.\*  
Ribbed bound neckline and armholes.  
Twin needle hem.  
Tear out label.

Weight: White 144 gsm, Cols 153 gsm

**Size:** S M L  
**Chest(to fit):** 34/363840/42  
**Size:** XL XXL  
**Chest(to fit):** 44/4648/50

\*Sport grey 90% cotton/10% polyester.

Tear Out

Sedes

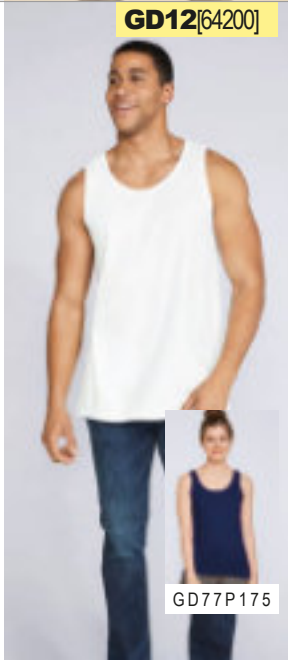

GD12[64200]

GD77P175

# YOUR DESTINATION FOR COLOUR

**BELLA+CANVAS** is armed with every colour in the spectrum. When you need colour, look no further than **BELLA+CANVAS**.

# BELLA+CANVAS®

CV3001  
Unisex Crew Neck  
T-Shirt in Black  
P107

CVC3001  
Unisex Heather  
CVC T-Shirt in  
Heather Dusty Blue  
P127



01825

## SOL'S®

the fair spirit



11380 P104



11970 P631



11981 Online



01825 SOL'S

### Ladies Regent T-Shirt

100% ring spun semi-combed cotton.\*  
Ribbed collar. Taped neck. Side seams. Twin needle sleeves and hem. This item runs small in comparison to some other brands. Please check sizing before decoration.

Weight: 150 gsm



Size: S M L XL XXL 3XL<sup>v</sup>  
Ladies size: 8/10/10/12/12/14/14/16/16/18/18/20

\*Grey marl 85% cotton/15% viscose. \*\*Ash 98% cotton/2% viscose. <sup>v</sup>Available in 3XL.

11386

## SOL'S®

the fair spirit



11380 P104



10553 P122



11386 SOL'S

### Ladies Miss T-Shirt

100% semi-combed cotton.\*  
Ladies cut with side seams. Taped neck. Self fabric narrow collar. Twin needle sleeves and hem. This item runs small in comparison to some other brands. Please check sizing before decoration.

Weight: 150 gsm

Size: S M L XL XXL  
Ladies size: 8/10/10/12/12/14/14/16/16/18

\*Grey marl 85% cotton/15% viscose.



SS712 Fruit of the Loom

### Lady Fit Original T-Shirt

100% cotton.\*  
Ribbed collar. Taped neck. Shaped side seams. Twin needle stitching. Cut out label.

Weight: White 140 gsm, Cols 145 gsm

Size: X S S M L X L X L L  
Ladies size: 8 10 12 14 16 18  
Chest (to fit): 30 32 34 36 38 40

\*Heather grey 97% cotton/3% polyester.



SS712 [614200]



SS12 P105



SS12B P632





GD72[64000L]

**GILDAN®**  
Softstyle®



GD01 P103



GD01BP631

SS721[614320]



SS721BOnline



SS621BP631



SS621P103



**SS721 Fruit of the Loom**

**Ladies Iconic 150 T-Shirt**

100% ringspun combed cotton.\*

Soft touch.

1x1 ribbed collar.

Taped neck.

Shaped side seams.

Twin needle sleeves and hem.

Tear out label.



Weight: White 140 gsm, Cols 145-150 gsm

**Size:** X S S M L X L X X L  
**Ladies size:** 8 10 12 14 16 18  
**Chest (to fit):** 30 32 34 36 38 40

\*Heather grey 97% cotton/3% polyester.

\*\*Athletic heather 90% cotton/10% recycled polyester.

∨ All other heathers 52% cotton/48% polyester.



**NX1510 Next Level**

**Ladies Ideal T-Shirt**

60% ringspun combed cotton/40% polyester.

1x1 baby ribbed collar with front cover stitch.

Taped neck and shoulders.

Side seams.

Twin needle stitching.

Tear out label.



Weight: 135 gsm

**Size:** X S S M L X L X X L  
**Chest (to fit):** 30 32 34 36 38 42



**GD72 Gildan SoftStyle® Ladies Fitted Ringspun T-Shirt**

100% ringspun cotton.\*

Fitted style with side seams.

Narrow 1/2" ribbed collar.

Seamless twin needle collar.

Taped neck and shoulders.

Twin needle sleeves and hem.

Tear out label.



Weight: White 144 gsm, Cols 153 gsm

**Size:** S M L X L X X L  
**Ladies size:** 66/81 1012/1414/16

\*Sport grey and antiques 90% cotton/10% polyester.

\*\*Dark heather 65% polyester/35% cotton.



**NX1510**

**NL NEXT LEVEL APPAREL**

# 154 LADIES T-SHIRTS

T-SHIRTS

**JT100F**

**Just Ts**  
AWDiS



JT100P108

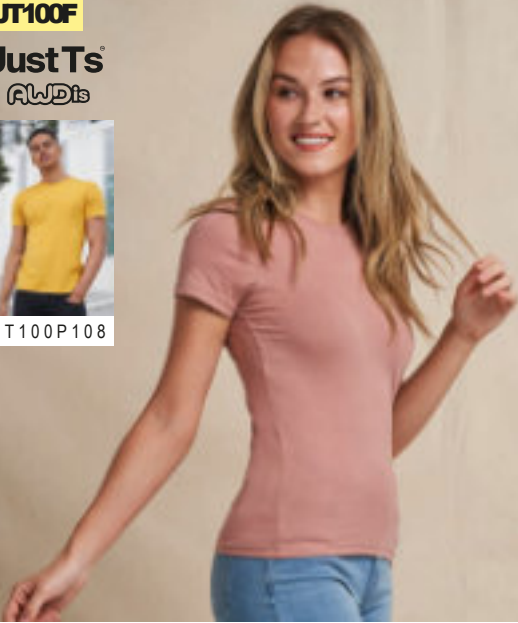

**JT100FAWDiS**

**The 100 Ladies T-Shirt**

100% combed ringspun cotton.\*  
Ladies fit. Ribbed collar. Taped neck.  
Side seams. Twin needle sleeves and hem.  
Unbranded size label at neckline.

Weight: 140 gsm

**Size:** X S S M L X L X L X L  
**Ladies size:** 8 10 12 14 16 18

\*Heather grey 90% cotton/10% viscose.



**NX3900**

**NL** | **NEXT LEVEL**  
APPAREL



NX3600P106



NX3310P632



**NX3900** Next Level

**Ladies Boyfriend T-Shirt**

100% ringspun combed cotton.\*  
Ladies cut. 1x1 baby ribbed collar.  
Taped neck and shoulders. Side seams.  
Longer length. Twin needle sleeves and hem.  
Tear out label.

Weight: 145 gsm

**Size:** X S S M L X L X L X L X L  
**Chest (to fit):** 30 32 34 36 38 39 42 45 . 5

\*Heather grey 90% cotton/10% polyester.



**BL6400** Bella+Canvas

**Ladies Relaxed Jersey T-Shirt**

100% airlume combed ringspun cotton.  
Pre-shrunk. Relaxed fit. Ribbed collar.  
Taped neck. Side seams.  
Twin needle sleeves and hem. Tear out label.

Weight: 145 gsm

**Size:** S M L  
**Ladies size:** 6/8/10/12/14/16  
**Chest (to fit):** 30/32/32/34/34/36  
**Size:** XLXXL\*  
**Ladies size:** 18/20/22/24  
**Chest (to fit):** 36/38/38/40

\*Available in XXL.

Please note, the heather colourways are now a separate style BLC6400, p159.



**BL6004** Bella+Canvas

**Ladies Favourite T-Shirt**

100% airlume combed ringspun cotton.\*  
Fitted style. Ribbed collar. Shoulder to shoulder taping.  
Longer length. Twin needle stitching. Tear out label.

Weight: 145 gsm

**Size:** S M L XL  
**Ladies size:** 6/8/10/12/14/16/18/20  
**Chest (to fit):** 30/32/32/34/34/36/36/38

\*Athletic heather 90% airlume combed ringspun cotton/10% polyester.

\*\*Dark grey heather 52% airlume combed ringspun cotton/48% polyester.



**BL6400**

**BELLA+CANVAS**



**BL6004**

**BELLA+CANVAS**



CV3001P107



CVC3001P127

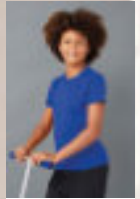

CV3001YP632



SS77BOnline



SS6B P633



SS77 [613720]



SS6 P109

**SS77** Fruit of the Loom  
Lady Fit Value T-Shirt

100% cotton.\*  
Cotton/Lycra® ribbed collar.  
Taped neck.  
Shaped side seams.  
Longer length.  
Twin needle sleeves and hem.  
Cut out label.

Weight: White 160 gsm, Cols 165 gsm

Size:	XS	S	M
Ladies size:	8	10	12
Chest (to fit):	30	32	34
Size:	L	XL	XXL
Ladies size:		14	16
Chest (to fit):	36	38	40

\*Heather grey 97% cotton/3% polyester.  
\*\*Heathers 50% cotton/50% polyester.



**T5001** Tee Jays  
Ladies Luxury Cotton T-Shirt

100% ring spun combed cotton.  
In transition to using organic cotton. Enzymewashed. Fitted style.  
Narrow ribbed collar with elastane. Taped neck and shoulders. Side seams.  
Top stitched sleeves and hem.

Weight: 160 gsm

Size:	S	M	L	XL	XXL
Ladies size:	6/8	10/10	12/12	14/14	16/16



T5001



T5000 P109



SK121



SF 121 P 123



SM 121 P 633

**SK121 SF**  
Ladies Feel Good  
Stretch T-Shirt

96% cotton/4% elastane single jersey.\*  
Stretch fabric for a modern fit.  
Enzyme wash.  
Soft touch.  
Taped neck.  
Soft stretchy ribbed collar.  
Side seams. Longer length.  
Twin needle stitching.  
Tear out label.

Weight: 165 gsm

Size:	XS	S	M	L	XL	XXL
Ladies size:	8	10	12	14	16	18
Chest (to fit):	30	32	32	34	36	38
	34	36	38	40	40	42

\*Heather grey 81% cotton/15% viscose/4% elastane.  
\*\*Heather red and heather pink 90% cotton/6% viscose/4% elastane.  
‡Heather charcoal 60% cotton/36% polyester/4% elastane.  
‡ All other heathers 65% polyester/30% cotton/5% elastane.



Sedes





# 156 LADIES HEAVY T-SHIRTS

T-SHIRTS

**GD95**[5000L]

**GILDAN**  
Heavy Cotton™



GD05P115



GD05BP634



GD05POnline

**GD95**Gildan

**Ladies Heavy Cotton™ T-Shirt**

100% cotton.\*  
Pre-shrunk.  
Semi-fitted with side seams.  
Seamlesstwin needle collar.  
Taped neck and shoulders.  
Twin needle sleeves and hem.  
Tear out label.

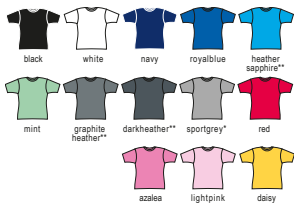

Weight: White 170 gsm, Cols 180 gsm

**Size :** S M L XL XXL  
**Ladiesize:** 8/1010/1212/1414/1618/20



\*Sport grey 90% cotton/10% polyester.\*\*Heathers 50% cotton/50% polyester.

**GD90**[4100L]

**GILDAN**  
PREMIUM  
Cotton®



GD08 P119



**GD90**Gildan

**Ladies Premium Cotton® T-Shirt**

100% ringspun cotton.\*  
Pre-shrunk.  
Semi-fitted with side seams.  
Taped neck and shoulders.  
Twin needle sleeves and hem.  
Tear out label.



Weight: White 180 gsm, Cols 185 gsm

**Size :** S M L XL XXL  
**Ladiesize:** 8/1010/1212/1414/1616/18



\*Sport grey 90% cotton/10% polyester.

**T8050** Tee Jays

**Ladies Sof T-Shirt**

100% ringspun combed cotton.  
Ribbed collar with elastane.  
Taped neck and shoulders. Side seams.  
Twin needle sleeves and hem. 60°C wash.



Weight: 185 gsm

**Size :** S M L XL XXL 3XL  
**Ladiesize:** 6/88/1010/1212/1414/1616/18

**02080** SOL'S

**Ladies Imperial Fit T-Shirt**

100% ringspun semi-combed cotton.\*  
Fitted style. Ribbed collar. Taped neck.  
Twin needle stitching. Unbranded size label at neckline.



Weight: 190 gsm

**Size :** S M L XL XXL  
**Ladiesize:** 8/1010/1212/1414/1616/18



\*Grey Marl 85% cotton/15% viscose.

\*\*Charcoal Marl 60% cotton/40% polyester.

**T8050**

**TEE JAYS**



T8000 P119



**02080**

**SOL'S**  
the fair spirit



10580 P123





SS720[614240]



SS620 P120

**SS720** Fruit of the Loom  
Ladies Ringspun  
Premium T-Shirt

100% ringspun combed cotton.\*  
Soft touch. Cotton/Lycra® ribbed collar.  
Shoulder to shoulder taping.  
Shaped side seams. 60°C wash.  
Cut out label.



Weight: White 190 gsm, Cols 195 gsm

Size: X S S M L X L X L X L  
Ladies size: 8 10 12 14 16 18  
Chest (to fit): 30 32 34 36 38 40



\*Heather grey 97% cotton/3% polyester. \*\*Ash 99% cotton/1% polyester.

**T580** Tee Jays  
Ladies Interlock T-Shirt

100% ringspun combed cotton.  
In transition to using organic cotton.  
Enzyme and silicone washed.  
Fitted style. Narrow ribbed collar with elastane. Side seams. Twin needle sleeves and hem. 60°C wash.



Weight: 220 gsm

Size: S M L X L X L X L 3 X L  
Ladies size: 6/8/8/10/10/12/12/14/14/16/16/18



T580



T520 P121



11502



the fair spirit



11500 P 117



11770 P634

**11502** SOL'S  
Ladies Imperial  
Heavy T-Shirt

100% ringspun semi-combed cotton.\*  
Ribbed collar.  
Taped neck.  
Side seams.  
Twin needle sleeves and hem.  
This item runs small in comparison to some other brands. Please check sizing before decoration.



Weight: 190 gsm

Size: S M L X L X L 3 X L<sup>v</sup>  
Ladies size: 8/10/10/12/12/14/14/16/16/18/18/20

\*Grey marl 85% cotton/15% viscose. \*\*Ash 98% cotton/2% viscose. <sup>v</sup>Available in 3XL.

# 158 LADIES TRI-BLEND T-SHIRTS

T-SHIRTS

**NX6710**

**NL** | **NEXT LEVEL**  
APPAREL.



NX6010P130



**NX6710** Next Level

**Ladies Tri-Blend T-Shirt**

50% polyester/25% ringspun combed cotton/25% rayon.

Ladies cut.

1x1 baby ribbed collar with front cover stitch.

Taped neck and shoulders.

Side seams.

Twin needle stitching.

Weight: 145 gsm

**Size:** S M L XL XXL  
**Chest(tofit):** 29.531.533.536.539.5



**BL8413** Bella+Canvas

**Ladies Tri-Blend T-Shirt**

50% polyester/25% airlume combed ringspun cotton/25% rayon.

Ladies fit. Single jersey.

Narrow 1x1 ribbed collar. Side seams.

Twin needle sleeves and hem.

Tear out label.

Weight: 130 gsm

**Size:** S M L XL  
**Ladies size:** 6/8 10/12 14/16 18/20  
**Chest(tofit):** 30/32 32/34 34/36 36/38



**BL8413**

**BELLA+CANVAS**



CV3413P131



CV3413YOnline



**JT001F**

**Just Ts**<sup>®</sup>  
AWD's



JT001 P131



**JT001F** AWD's

**Ladies Tri-Blend T-Shirt**

50% polyester/25% viscose/25% cotton.\*

Soft touch.

Ladies fit.

Ribbed collar.

Taped neck.

Side seams.

Twin needle stitching.

Unbranded size label.

Weight: 160 gsm

**Size:** X S S M L X L X L X L \*\*  
**Ladies size:** 8 10 12 14 16 18



\*Heather black 40% viscose/40% cotton/20% polyester.\*\*Available in XXL.



**NX6610**

**NL** | **NEXT LEVEL APPAREL**



NX6210P126



NX3312Online

**NX6610**Next Level

**Ladies CVC T-Shirt**

60% ringspun combed cotton/40% polyester.  
Ladies cut.  
1x1 baby ribbed collar.  
Taped neck and shoulders.  
Side seams.  
Twin needle sleeves and hem.  
Tear out label.

Weight: 145 gsm

**Size:** XS S M L XL XXL  
**Chest(to fit):** 30 32 34 36 38 42



Tear Out



**BLC6400**Bella+Canvas

**Ladies Relaxed CVCT-Shirt**

52% airlume combed ringspun cotton/48% polyester.  
Pre-shrunk. Relaxed fit.  
Ribbed collar. Taped neck. Side seams.  
Twin needle sleeves and hem.  
Tear out label.

Weight: 145 gsm

**Size:** S M L XL XXL\*  
**Ladiesize:** 6/8 10/12 14/16 18/20 22/24  
**Chest(to fit):** 30/32 32/34 34/36 36/38 38/40



Tear Out



\*Available in XXL.

Please note, the solid colourways are now a separate style BL6400, p154.



**BLC6400**

**BELLA+CANVAS**



**JC005**

**JustCool**  
**AWD's**

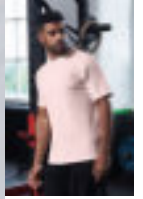

JC001 P133

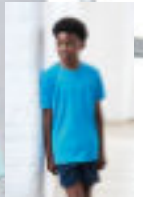

JC001BP638

**JC005**AWD's

**Ladies Cool T-Shirt**

100% polyester.  
Neoteric™ textured fabric with inherent wickability.  
UPF40+ UV protection.  
Ladies fit.  
Self fabric collar.  
Taped neck.  
Twin needle curved back hem.  
Tear out label.

Weight: 140 gsm

**Size:** X S S M L X L X L \*  
**Ladiesize:** 8 10 12 14 16 18



Tear Out



\*Available in XXL.

# SOL'S®

the fair spirit



01406 SOL'S LADIES MELBA  
T-SHIRT

P161

100% ringspun combed cotton



SK233



SK233 SF

Ladies Drop Tail T-Shirt

60% cotton/40% polyester.\*  
Single jersey. Short sleeve with cut out shoulders. Side seams.  
Twin needle stitching at neckline, sleeves and hem.  
Curved drop hem. Tear out label.



Weight: 140 gsm

Size:	XS	S	M	L	XL	XXL
Ladies size:	8	10	12	14	16	18
Chest(tofit):	30/32	32/34	34/36	36/38	38/40	40/42

\*Heather grey 85% cotton/15% viscose.

Tear Out



T455 Tee Jays

Ladies Fashion Stretch Long Length T-Shirt

92% ringspun combed cotton/8% elastane.  
Enzymewashed. Subtle V neck. Narrow ribbed collar with elastane.  
Taped neck. Side seams. Longer length. Twin needle sleeves and hem.



Weight: 175 gsm

Size:	XS	S	M	L	XL	XXL
Ladies size:	4/6	6/8	8/10	10/12	12/14	14/16

T455

TEE JAYS





SK213



**SK213 SF**

**Ladies Slounge T-Shirt**

100% cotton single jersey.  
Self fabric bound scoop neckline. No sleeve seams.  
Folded sleeve ends. Side seams.  
Self fabric tie to left front.  
Tear out label.

Weight: 140 gsm

Size :	S	M	L	XL
Ladies size :	10	12	14	16
Chest(tofit):	32	34	36	38
	33	34	36	38



BL8804

BELLA+CANVAS

**BL8804 Bella+Canvas**

**Ladies Flowy Rolled Cuff Muscle T-Shirt**

65% polyester/35% viscose.  
Relaxed draped fit. Ribbed collar.  
Rolled up cuffs. Side seams.  
Raw edge drop hem. Tear out label.

Weight: 125 gsm

Size :	S	M	L	XL
Ladies size :	6	8	10	12
	14	16	18	20
Chest(tofit):	30	32	34	36
	32	34	36	38



**T5063 Tee Jays**

**Ladies Roll-Up T-Shirt**

100% ringspun combed cotton.\*  
Relaxed fashion fit. Narrow ribbed wide neckline. Taped neck and shoulders.  
Roll-up sleeves with bar tacks. Side seams. Twin needle hem.

Weight: 160 gsm

Size :	S	M	L	XL	XXL
Ladies size :	6	8	10	12	14
	16	18	20	22	24

\*Heather grey 85% cotton/15% viscose.

**01406 SOL'S**

**Ladies Melba T-Shirt**

100% ringspun combed cotton.\*  
Sheer jersey. Taped neck. No sleeve seams.  
Turned up sleeves. Twin needle hem.  
Unbranded size label at neckline.

Weight: 115 gsm

Size :	S	M	L
Ladies size :	8	10	12
	14	16	18

\*Grey marl 85% cotton/15% viscose.



T5063

tee jays



T5062 P124



01406

SOL'S  
the fair spirit

**SK257**



**SK257 SF**

**Ladies T-Shirt Dress**

100% cotton.  
Single jersey. Shaped to fit. Scoop neckline.  
Side seams. Cover stitched sleeves and hem. Tear out label.

Weight: 180 gsm



Size :	S	M	L	XL
Ladies size :	10	12	14	16
Chest(tofit) :	32/34	34/36	36/38	38/40



**SK104**



**SK104 SF**

**Ladies Tank Dress**

96% cotton/4% elastane single jersey.  
Bound neckline and armholes. Can either be worn as a long length vest or short dress. Side seams. Twin needle stitching. Tear out label.

Weight: 190 gsm



Size :	S	M	L	XL
Ladies size :	10	12	14	16
Chest(tofit) :	32/34	34/36	36/38	38/40

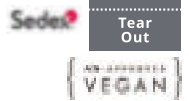

**KB388** Kariban

**Ladies T-Shirt Dress**

100% combed cotton jersey.\*  
Comfort fit. Wide neckline. Taped neck.  
Turned up sleeves. Twin needle curved hem. Tag free.

Weight: 150 gsm



Size:	S	M	L	XL
Ladies size:	10	12	12	14

\*Light grey heather 85% cotton/15% viscose.



**KB388**

**KARIBAN**



Size :	S	M	L	XL
Ladies size :	10	12	14	16
Chest(tofit) :	32/34	34/36	36/38	38/40





**NX1560**



**NX1560** Next Level  
**Ladies Ideal Dolman T-Shirt**

60% ringspun combed cotton/40% polyester.  
Relaxed fit. 1x1 baby ribbed neckline.  
Taped neck. Dolman sleeves. Side seams.  
Twin needle sleeves and hem.  
Curved hem. Tear out label.

Weight: 135 gsm

**Size:** X S S M L X L X L X L  
**Chest(tofit):** 35 37 38 40 44 47



**NX6760**



**NX6760** Next Level  
**Ladies Tri-Blend Dolman T-Shirt**

50% polyester/25% ringspun combed cotton/25% rayon.  
Relaxed fit. 1x1 baby ribbed neckline with front cover stitch. Dolman sleeves. Side seams.  
Twin needle stitching.

Weight: 145 gsm

**Size:** X S S M L X L X L X L X L  
**Chest(tofit):** 35 37 38 40 44 47 50



**11398** SOLS  
**Ladies Marilyn Long T-Shirt**

100% ringspun cotton.  
Self fabric wide neckline. Taped neck. Kimono sleeves. Longer length.  
Twin needle sleeves and hem. Unbranded size label at neckline.  
This item runs small in comparison to some other brands.  
Please check sizing before decoration.

Weight: 115 gsm

**Size:** S M L X L X L  
**Ladiesize:** 8/10/10/12/12/14/14/16/16/18



**TL527** Tombo  
**Scoop Neck T-Shirt**

68% polyester/28% viscose/4% polyurethane.  
Super soft fabric. Oversized style. Scoop neckline.  
Dropped shoulder seams.  
Curved drop hem. Tear out label.

Weight: 160 gsm

**Size:** X S S M L X L X L X L X L  
**Ladiesize:** 8 10 12 14 16 18 20  
**Chest(tofit):** 30/32/32/34/34/36/36/38/38/40/40/42/42/44



**11398**



**TL527**





**NX5080**

**NL** | NEXT LEVEL  
APPAREL.



**NX5080** Next Level  
**Ladies Festival Cali Cropped T-Shirt**  
65% polyester/35% ringspun combed cotton.  
Relaxed fit. 1x1 baby ribbed collar.  
Twin needle sleeves. Side seams.  
Cropped length. Raw edge hem. Tear out label.



Weight: 120 gsm

Size: X S S M L X L X L X L  
Chest(tofit): 30 32 34 36 39 42



**BL8882**

**BELLA+CANVAS**



**BL8882** Bella+Canvas  
**Ladies Flowy Cropped T-Shirt**  
65% polyester/35% viscose.  
Relaxed fit. Ribbed collar. Taped neck and shoulders.  
Side seams. Cropped length. Twin needle stitching. Tear out label.



Weight: 125 gsm

Size: S M L XL  
Ladies size: 6/8/10/12/14/16/18/20  
Chest(tofit): 30/32/32/34/34/36/36/38



**JT006** AWDiS

**Ladies Tri-Blend Cropped T-Shirt**  
50% polyester/25% cotton/25% viscose.\*  
Ladies fit. Ribbed neckline. Taped neck. Cropped length.  
Twin needle sleeves and hem. Unbranded size label.



Weight: 160 gsm

Size: XS S M L XL  
Ladies size: 8 10 12 14 16



\*Heather black 40% cotton/40% viscose/20% polyester.



**SK237** SF

**Ladies Cropped Boxy T-Shirt**  
60% cotton/40% polyester.  
Single jersey. Oversized fit. Stretch ribbed collar. Taped neck. Side seams.  
Cropped length. Twin needle sleeves and hem. Tear out label.



Weight: 140 gsm

Size: XXSXS S M L XL  
Ladies size: 6 8 10 12 14 16  
Chest(tofit): 28/30/30/32/32/34/34/36/36/38/38/40



**JT006**

**Just Ts**  
AWDiS



**SK237**





**01399**  
**SOL'S**  
 the fair spirit



01398 P141



01400 P635

**01399 SOL'S**

**Ladies Miles Striped T-Shirt**

100% ringspun combed cotton.\*  
 Ladies fit. Self fabric neckline. Taped neck. Twin needle stitching.  
 Unbranded size label at neckline.  
 This item runs small in comparison to some other brands.  
 Please check sizing before decoration.

Weight: 150 gsm



<b>Size:</b>	XS	S	M	L	XL	XXL	
<b>Ladies size:</b>	6	8	10	12	14	16	18

\*Ash/lemon 98% cotton/2% viscose.



**11195**  
**SOL'S**  
 the fair spirit



11190 P139

**11195 SOL'S**

**Ladies Milky Contrast Baseball T-Shirt**

100% ringspun semi-combed cotton.\*  
 Contrast ribbed collar. Taped neck. Contrast raglan sleeves.  
 Side seams. Twin needle sleeves and hem.  
 This item runs small in comparison to some other brands.  
 Please check sizing before decoration.

Weight: 150 gsm



<b>Size:</b>	S	M	L	XL	XXL	
<b>Ladies size:</b>	8	10	12	14	16	18

\*Grey marl 85% cotton/15% viscose.

**01187 SOL'S**

**Ladies Camo T-Shirt**

100% ringspun semi-combed cotton.  
 Taped neck. Side seams. Twin needle stitching.  
 Unbranded size label at neckline.  
 This item runs small in comparison to some other brands.  
 Please check sizing before decoration.

Weight: 150 gsm



<b>Size:</b>	S	M	L	XL	XXL	
<b>Ladies size:</b>	8	10	12	14	16	18



**03109 SOL'S**

**Ladies Rainbow T-Shirt**

100% semi-combed ringspun cotton.  
 1x1 ribbed collar. Taped neck. Ribbed cuffs with contrast stripes.  
 Side seams. Twin needle hem. Unbranded size label at neckline.  
 This item runs small in comparison to some other brands.  
 Please check sizing before decoration.

Weight: 155 gsm



<b>Size:</b>	S	M	L	XL	XXL	3XL	
<b>Ladies size:</b>	8	10	12	14	16	18	20



**01187**  
**SOL'S**  
 the fair spirit



01188 P140



**03109**  
**SOL'S**  
 the fair spirit



03108 P138

# 166 LADIES V NECK T-SHIRTS

T-SHIRTS

03098

**SOL'S**<sup>®</sup>

the fair spirit



03098 SOL'S

**Ladies Motion V Neck T-Shirt**

70% cotton/30% viscose.  
Relaxed flowy style. Taped neck. Side seams.  
Twin needle stitching. Unbranded size label at neckline.  
This item runs small in comparison to some other brands.  
Please check sizing before decoration.



Weight: 120 gsm

Size: XS S M L XL XXL 3XL  
Ladiesize: 6/88/1010/1212/1414/1616/1818/20



GD78[64V00L ]

**GILDAN**<sup>®</sup>  
Softstyle<sup>®</sup>



GD10 P135



GD78 Gildan

**SoftStyle<sup>®</sup> Ladies V Neck T-Shirt**

100% ringspun cotton.\*  
Pre-shrunk. Fitted style with side seams. Narrow 1/2" ribbed neckline. Taped neck and shoulders.  
Twin needle sleeves and hem. Tear out label.



Weight: White 144 gsm, Cols 153 gsm

Size: S M L X L X L X L  
Ladiesize: 6/6/8/10/12/14/14/16



\*Sport grey 90% cotton/10% polyester. \*\*Dark heather 65% polyester/35% cotton.

NX1540 Next Level

**Ladies Ideal V Neck T-Shirt**

60% ringspun combed cotton/40% polyester.  
1x1 baby ribbed V neckline.  
Taped neck and shoulders.  
Side seams. Twin needle stitching.  
Tear out label.



Weight: 135 gsm

Size: X S S M L X L X L X L  
Chest (to fit): 30 32 34 36 39 42



NX1540

**NL** | NEXT LEVEL  
APPAREL.





11388

**SOLS**  
the fair spirit



11150 P135

**11388SOLS**

**Ladies Moon V Neck T-Shirt**

100% ringspun semi-combed cotton.\*  
Ladies cut with side seams.  
Ribbed V neckline.  
Taped neck.  
Twin needle cap sleeves and hem.  
This item runs small in comparison to some other brands. Please check sizing before decoration.

Weight: 150 gsm

Size: S M L X L X L X L X L  
Ladies size: 8/10/10/12/12/14/14/16/16/18/18/20

\*Grey marl 85% cotton/15% viscose.



SK122

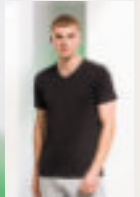

SF122Online

**SK122 SF**

**Ladies Feel Good Stretch V Neck T-Shirt**

96% cotton/4% elastane single jersey.\*  
Stretch fabric for a modern fit. Enzymewash. Soft touch. Soft stretchy ribbed V neckline. Taped neck. Side seams. Longer length. Twin needle stitching. Tear out label.

Weight: 165 gsm

Size: X S S M L X L X L X L  
Ladies size: 8 10 12 14 16 18  
Chest(to fit): 30/32/32/34/34/36/36/38/38/40/40/42

\*Heather grey 81% cotton/15% viscose/4% elastane.



**SS702 Fruit of the Loom**

**Lady Fit Value V Neck T-Shirt**

100% cotton.\*  
Ladies fit. Cotton/Lycra® ribbed low V neckline.  
Taped neck. Shaped side seams. Twin needle sleeves and hem. Cut out label.

Weight: White 160 gsm, Cols 165 gsm

Size: X S S M L X L X L X L  
Ladies size: 8 10 12 14 16 18  
Chest(to fit): 30 32 34 36 38 40

\*Heather grey 97% cotton/3% polyester.\*\*Dark heather 50% cotton/50% polyester.



**GD91 Gildan**

**Ladies Premium Cotton® V Neck T-Shirt**

100% ringspun combed cotton.\*  
Pre-shrunk. Semi-fitted style with side seams.  
Mitre V neckline. Taped neck and shoulders.  
Twin needle sleeves and hem.  
Tear out label (some colours in transition).

Weight: White 180 gsm, Cols 185 gsm

Size: S M L X L X L X L  
Ladies size: 8/10/10/12/12/14/14/16/16/18

\*Sport grey 90% cotton/10% polyester.



**SS702 [613980]**



SS7 P135

**GD91 [4100VL]**



GD09 P135

# Just Ts<sup>™</sup> AWDis

FOR PLENTY OF CHOICE •  
**30**  
FASHION  
COLOURS •  
FOR PLENTY OF CHOICE

JT100  
AWDis  
The 100 T-Shirt

P&%

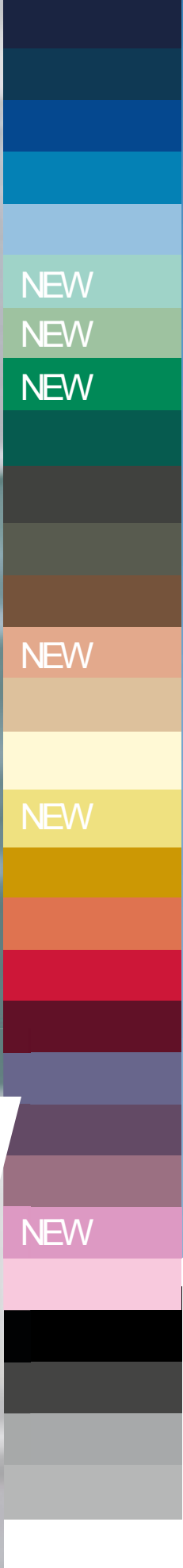

# 6 NEW COLOURS



11425

**SOL'S**<sup>®</sup>

the fair spirit



11420 P142

SK124



SF124 P143



**SK124 SF**

**Ladies Feel Good Long Sleeve Stretch T-Shirt**

96% cotton/4% elastane.\*

Single jersey. Enzyme washed. Soft touch.

Soft stretchy ribbed collar. Taped neck. Side seams. Longer length.

Twin needle sleeves and hem. Tear out label.



Weight: 165 gsm

Size:	XS	S	M	L	XL	XXL
Ladies size:	8	10	12	14	16	18
Chest(to fit):	30	32	34	36	38	40

\*Heather blue 65% polyester/30% cotton/5% elastane.

\*\*Heather grey 81% cotton/15% viscose/4% elastane.

Sedes



100% VEGAN

**T590 Tee Jays**

**Ladies Long Sleeve Interlock T-Shirt**

100% ringspun combed cotton.

In transition to using organic cotton. Enzyme and silicone washed.

Fitted style. Narrow ribbed collar with elastane. Side seams.

Twin needle sleeves and hem. 60°C wash.



Weight: 220 gsm

Size:	S	M	L	XL	XXL	3XL
Ladies size:	6	8	10	12	14	16



T590

**TEE JAYS**



T530 P33



11425 SOL'S

**Ladies Majestic Long Sleeve T-Shirt**

100% ringspun semi-combed cotton.\*

Fitted cut with side seams.

Low ribbed collar. Taped neck.

Twin needle sleeves and hem.

This item runs small in comparison to some other brands.

Please check sizing before decoration.



Weight: 150 gsm

Size:	S	M	L	XL	XXL
Ladies size:	8	10	12	14	16

\*Grey marl 85% cotton/15% viscose.

# 170 LADIES LONG SLEEVE T-SHIRTS

T-SHIRTS

**JT002F**

**Just Ts**  
AWD<sub>is</sub>



JT002 P145



**JT002FAWD<sub>is</sub>**

**Ladies Long Sleeve Tri-Blend T-Shirt**

50% polyester/25% viscose/25% cotton.

Soft touch. Ladies fit. Ribbed collar.

Taped neck. Side seams.

Twin needle stitching.

Unbranded size label.

Weight: 160 gsm

Size: X S S M L X L

Ladies size: 8 10 12 14 16



**BL8852**

**BELLA+CANVAS**



**BL8852 Bella+Canvas**

**Ladies Flowy 2x1 Long Sleeve T-Shirt**

65% polyester/35% viscose.

Relaxed shape. Ribbed scoop neckline.

Drop shoulder style. 2x1 ribbed knit sleeves.

Twin needle curved hem. Tear out label.

Weight: 125 gsm

Size: S M L XL

Ladies size: 6/8 10/12 14/16 18/20

Chest(tofit): 30/32 32/34 34/36 36/38



**SK263 SF**

**Ladies Long Sleeve Slounge Top**

100% viscose single jersey.

Self fabric scoop neckline. Elastane reinforced drop shoulder seams.

Flatlock stitched shoulders, side seams and centre back seam.

Twin needle neck, sleeves and curved hem. Tear out label.

Weight: 170 gsm

Size: XS S M L XL

Ladies size: 8 10 12 14 16

Chest(tofit): 30/32 32/34 34/36 36/38 38/40



**BL8850 Bella+Canvas**

**Ladies Flowy Long Sleeve T-Shirt**

65% polyester/35% viscose.

Ribbed neckline, cuffs and hem. Dolman sleeves.

Centre back seam. Tear out label.

Weight: 125 gsm

Size: S M L XL

Ladies size: 6/8 10/12 14/16 18/20

Chest(tofit): 30/32 32/34 34/36 36/38



**SK263**



**BL8850**

**BELLA+CANVAS**





JT016

JustTs<sup>®</sup>  
AWDiS



JT016AWDiS

**Ladies Long Sleeve Cropped T-Shirt**

50% polyester/25% viscose/25% cotton.\*

Ladies fit. Ribbed crew neck. Taped neck. Cropped length. Cuffed sleeves. Twin needle stitching. Unbranded size label at neckline.



Weight: 160 gsm

Size:	XS	S	M	L	XL
Ladies size:	8	10	12	14	16

\*Heather black 40% viscose/40% cotton/20% polyester.



JC116AWDiS

**Ladies Cool Cross Back Long Sleeve T-Shirt**

60% cotton/40% polyester.

UrbanCool™ lightweight fabric. UPF40+ UV protection.

Unique cross back style. Cropped length. Self fabric cuffs and hem with dropped curve at front. Flatlock stitching. Tear out label.



Weight: 160 gsm

Size:	XS	S	M	L	XL
Ladies size:	8	10	12	14	16



JC116

JustCool<sup>®</sup>  
AWDiS



NX7481S

NL | NEXT LEVEL  
APPAREL™

NX7481S Next Level

**Ladies Long Sleeve Cropped T-Shirt**

100% ring spun combed cotton.

Soft touch. Pre-shrunk. Relaxed fit. 1x1 baby rib collar and cuffs. Taped neck and shoulders. Side seams. Cropped length. Twin needle hem. Tear out label.



Weight: 175 gsm

Size:	X	S	S	M	L	L	X	L	X	L
Chest (to fit):	30	32	34	36	39	42				





See the full range of  
**organic & recycled** styles  
on P24-101



SK271



SF271 P147



SM271 P635



**SK271 SF**

**Ladies Long Sleeve Baseball T-Shirt**

100% cotton.\*  
Single jersey. Contrast stretch ribbed collar. Taped neck.  
Contrast raglan sleeves. Shaped side seams.  
Longer length. Twin needle curved hem. Tear out label.

Weight: 140 gsm

Size:	XS	S	M	L	XL
Ladiessize:	8	10	12	14	16
Chest(tofit):	30/32	32/34	34/36	36/38	38/40

\*Heather grey 85% cotton/15% viscose.



Sedes

Tear Out



01403

**SOL'S**  
the fair spirit

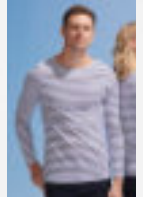

01402 P 146

**01403 SOL'S**

**Ladies Marine Long Sleeve Striped T-Shirt**

100% ringspun combed cotton.  
Self fabric neckline. Taped neck. Twin needle stitching.  
Unbranded size label at neckline.  
This item runs small in comparison to some other brands.  
Please check sizing before decoration.



Weight: 150 gsm

No Label

Size:	XS	S	M	L	XL	XXL
Ladiessize:	6/8	8/10	10/12	12/14	14/16	16/18

**02943 SOL'S**

**Ladies Milky Contrast Long Sleeve T-Shirt**

100% semi-combed ringspun cotton.  
Contrast elastane ribbed collar. Contrast raglan sleeves.  
Side seams. Twin needle sleeves and hem. Unbranded size label.  
This item runs small in comparison to some other brands.  
Please check sizing before decoration.



Weight: 150 gsm

No Label

Size:	S	M	L	XL	XXL
Ladiessize:	8/10	10/12	12/14	14/16	16/18

02943

**SOL'S**  
the fair spirit



02942 P147

**SK236**



SM236P636



**SK236 SF**

**Ladies Fashion Crop Top**

88% polyester/12% elastane.

Single jersey. Jacquard elasticated band. Twin needle stitching. White area suitable for sublimation printing. Tear out label.

Weight: 300 gsm

Size:	XS	S	M	L
Ladies size:	8	10	12	14
Chest(tofit):	30/3232/3434/3636/38			



Tear Out



**SK106**



SM106P636



**SK106 SF**

**Ladies Cropped Top**

93% cotton/7% elastane.

Racerfront and back neckline. Cropped length. Twin needle stitching. Tear out label.

Weight: 190 gsm

Size:	XS	S	M	L	XL
Ladies size:	8	10	12	14	16
Chest(tofit):	30/3232/3434/3636/3838/40				



Tear Out



**SK150 SF**

**Ladies Stretch Rib Racer Back Vest**

96% cotton/4% elastane.

Modern fitted style. 2x1 rib. Racerback.

Ribbed bound neckline and armholes.

Longer length. Twin needle hem. Tear out label.

Weight: 240 gsm

Size:	S	M	L
Ladies size:	10	12	14
Chest(tofit):	32/3434/3636/38		



Tear Out



**SK126 SF**

**Ladies Feel Good Stretch Spaghetti Vest**

96% cotton/4% elastane.

Single jersey. Enzyme washed. Slim fit.

Bound neckline and armholes. Adjustable spaghetti straps.

Side seams. Twin needle stitching. Tear out label.

Weight: 165 gsm

Size:	XS	S	M	L	XL
Ladies size:	8	10	12	14	16
Chest(tofit):	30/3232/3434/3636/3838/40				



Tear Out



**SK150**



**SK126**

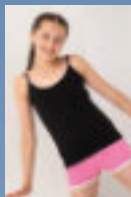

SM126P637





11475

**SOL'S**  
the fair spirit



11465 P149

**11475 SOL'S**

**Ladies Jane Tank Top**

100% ringspun semi-combed cotton. Ribbed bound neckline and armholes. Side seams. Twin needle hem. This item runs small in comparison to some other brands. Please check sizing before decoration.

Weight: 150 gsm

Size:	S	M	L	XL
Ladies size:	8	10	12	14



**SS704 Fruit of the Loom**

**Lady Fit Value Vest**

100% cotton.\* Ladies fit. Self fabric bound neckline and armholes. Shaped side seams. Twin needle hem. Cut out label.

Weight: White 160 gsm, Cols 165 gsm

Size:	X	S	S	M	L	X	L	X	L
Ladies size:	8	10	12	14	16	18			
Chest (to fit):	30	32	34	36	38	40			



\*Heather grey 97% cotton/3% polyester.

SS704 [613760]



SS18 P149



**SK123 SF**

**Ladies Feel Good Stretch Vest**

96% cotton/4% elastane.\* Single jersey. Stretch fabric for a modern shaped fit. Soft touch. Enzyme washed. Self fabric bound neckline and armholes. Side seams. Longer length. Twin needle hem. Tear out label.

Weight: 165 gsm

Size:	XS	S	M
Ladies size:	8	10	12
Chest (to fit):	30	32	34
Size:	L	XL	XXL
Ladies size:	14	16	18
Chest (to fit):	36	38	40

\*Heather grey 61% cotton/15% viscose/4% elastane.

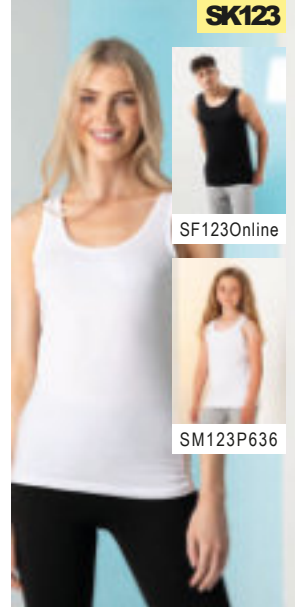

SF123Online

SM123P636

SK123

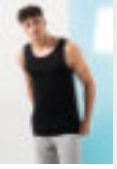

**GD77 Gildan**

**Ladies SoftStyle® Tank Top**

100% ringspun cotton. Pre-shrunk. Fitted style with side seams. Ribbed bound neckline and armholes. Twin needle hem. Tear out label.

Weight: White 144 gsm, Cols 153 gsm

Size:	S	M	L	X	L	X	L
Ladies size:	6	8	10	12	14	14	16

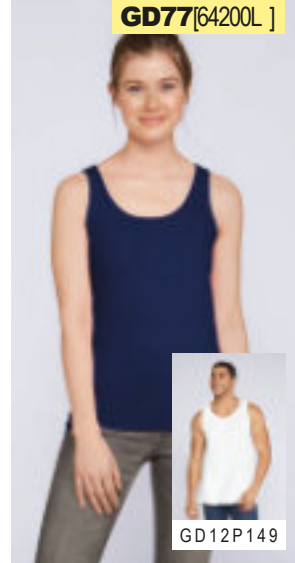

GD12P149

GD77 [64200L]



**JC015 AWD's**

**Ladies Cool Vest**

100% polyester. Neoteric™ textured fabric with inherent wickability. UPF40+ UV protection. Ladies fit. Racer back style. Self fabric bound neckline and armholes. Twin needle hem. Tear out label.

Weight: 140 gsm

Size:	X	S	S	M	L	X	L
Ladies size:	8	10	12	14	16		

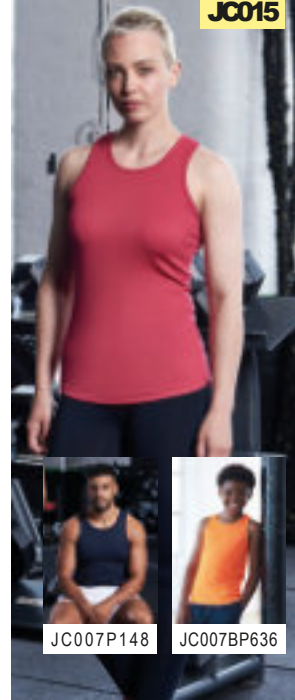

JC007P148

JC007BP636

JC015



JC007BP636

# 176 LADIES VESTS & TANKS

T-SHIRTS

01223



**SOL'S**  
the fair spirit

**01223 SOL'S**  
**Unisex Jamaica Tank Top**

100% polyester.  
Deep armholes.  
Side seams.  
Suitable for sublimation printing.

Weight: 120 gsm

Size: XS S M  
Chest(to fit): 35/3636/3838/40  
Size: L XL XL XL  
Chest(to fit): 41/4243/4445/47



01826

**SOL'S**  
the fair spirit



11465 P149



JT015

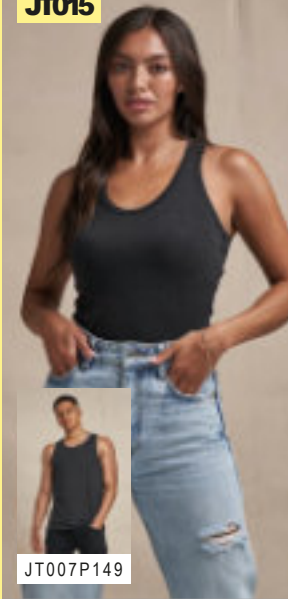

**Just Ts**  
AWD's

**JT015 AWD's**  
**Ladies Tri-Blend Vest**

50% polyester/25% cotton/25% viscose.\*  
Ladies fit. Scoop neckline. Bound neckline and armholes. Twin needle hem. Unbranded size label.

Weight: 160 gsm

Size: X S S M L X L X L X L  
Ladies size: 8 10 12 14 16 18

\*Heather black 40% cotton/40% viscose/20% polyester.



JT007P149

01826 SOL'S

**Ladies Justin Vest**

100% ringspun semi-combed cotton.\*  
Ladies fit. Ribbed bound neckline and armholes. Racer back style. Tubular body. Twin needle hem. This item runs small in comparison to some other brands. Please check sizing before decoration.

Weight: 150 gsm

Size: XS S M L XL XL XL  
Ladies size: 6/88/1010/1212/1414/1616/18



\*Grey Marl 85% cotton/15% viscose.

**SK234 SF**

**Ladies Slounge Vest**

60% cotton/40% polyester.  
Single jersey. Relaxed fit. Self fabric bound scoop neckline and armholes. Low scoop back. Side seams. Twin needle curved drop hem. Tear out label.

Weight: 140 gsm

Size: XS S M L XL XL XL  
Ladies size: 8 10 12 14 16 18  
Chest(to fit): 30/3232/3434/3636/3838/4040/42



Sedes



BL8430



**BELLA+CANVAS**

**BL8430 Bella+Canvas**  
**Ladies Tri-Blend Racer Back Tank Top**

50% polyester/25% air lume combed ringspun cotton/25% rayon.  
Single jersey.  
Racer back style.  
Tear out label.

Weight: 130 gsm

Size: S M L X L  
Ladies size: 6/810/1214/1618/20  
Chest(to fit): 30/3232/3434/3636/38



SK234





10579

**SOL'S**  
the fair spirit

**10579 SOL'S**

**Ladies Moka Tank Top**

100% ringspun combed cotton.  
Loose fit. Sheer jersey. Racer back style.  
Self fabric bound neckline and armholes. Side seams.  
Curved hem. Unbranded size label at neckline.  
This item runs small in comparison to some other brands.  
Please check sizing before decoration.



Weight: 115 gsm

Size:	XS	S	M	L	XL
Ladies size:	6/8	10/10	12/12	14/14	16



**NX1533 Next Level**

**Ladies Ideal Racer Back Tank Top**

60% ringspun combed cotton/40% polyester.  
Racer back style.  
Self fabric bound neckline and armholes.  
Side seams.  
Twin needle curved hem.  
Tear out label.



Weight: 135 gsm

Size:	X	S	S	M	L	L	X	X	L
Chest (to fit):	30	32	34	36	39	42			



BL8800

**BELLA+CANVAS**



BL8800YOnline

**BL8800 Bella+Canvas**

**Ladies Flowy Racer Back Tank Top**

65% polyester/35% viscose.\*  
Relaxed draped fit. Racer back style with sheering at seam. Overlock stitched hem. Tear out label.



Weight: Cols 125 gsm, Marble 120 gsm

Size:	S	M	L	XL
Ladies size:	6/8	10/10	12/14	16/18/20
Chest (to fit):	30	32/32	34/34	36/36/38

\*Marble 91% polyester/9% cotton.



**02944 SOL'S**

**Ladies Jade Tank Top**

100% polyester.  
Cotton feel fabric. Lightweight. Racer back style. Side seams. Curved hem.  
Overlock stitching. Unbranded size label. Suitable for sublimation printing.



Weight: 130 gsm

Size:	0	1	2
Ladies size:	XS	SM	LXL/XXL



02944

**SOL'S**  
the fair spirit



NX1533

**NL** | **NEXT LEVEL**  
APPAREL.



**SK232**

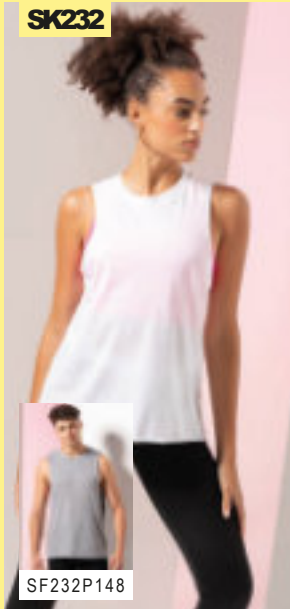

**SK232 SF**

**Ladies High Neck Vest**

60% cotton/40% polyester.\*  
Single jersey. Stretch ribbed neckline.  
Raw edge armholes and hem.  
Side seams. Tear out label.

Weight: 140 gsm

Size:	XS	S	M
Ladies size:	8	10	12
Chest(to fit):	30/3232/3434/36		
Size:	L	XL	XXL
Ladies size:	14	16	18
Chest(to fit):	36/3838/4040/42		

\*Heather grey 85% cotton/15% viscose.



SF232P148

**BL8803**



**BELLA+CANVAS**

**BL8803** Bella+Canvas

**Ladies Flowy Scoop Muscle Tank Top**

65% polyester/35% viscose.\*  
Relaxed shape.  
Low cut armholes.  
Side seams.  
Twin needle curved hem.  
Tear out label.

Weight: Cols 125 gsm, Marble 120 gsm

Size:	S	M	L	XL
Ladies size:	6/8	10/12	14/16	18/20
Chest(to fit):	30/3232/3434/3636/38			

\*Marble 91% polyester/9% cotton.



**BL6682**



**BELLA+CANVAS**

**BL6682** Bella+Canvas

**Ladies Racer Back Cropped Tank Top**

52% airlume combed ringspun cotton/48% polyester.  
Relaxed shape.  
Racer back style.  
Raw edge armholes.  
Side seams.  
Cropped length.  
Twin needle hem.  
Tear out label.

Weight: 125 gsm

Size:	S	M	L	XL
Ladies size:	6/8	10/12	14/16	18/20
Chest(to fit):	30/3232/3434/3636/38			



**BL6008**

**BELLA+CANVAS**



**BL6008** Bella+Canvas

**Ladies Jersey Racer Back Tank Top**

100% airlume combed ringspun cotton.\*  
Pre-shrunk. Relaxed fit. Racer back style.  
Side seams. Twin needle hem. Tear out label.

Weight: 145 gsm



Size:	S	M	L	XL
Ladies size:	6/8	10/12	14/16	18/20
Chest(to fit):	30/3232/3434/3636/38			

\*Athletic heather 90% airlume combed ringspun cotton/10% polyester.

\*\*Dark grey heather and heathermauve 52% airlume combed ringspun cotton/48% polyester.



**BL8809** Bella+Canvas

**Ladies Flowy High Neck Tank Top**

65% polyester/35% viscose.  
Relaxed draped fit. High neck style. Spaghetti straps.  
Side seams. Twin needle hem. Tear out label.

Weight: 125 gsm



Size:	S	M	L	XL
Ladies size:	6/8	10/12	14/16	18/20
Chest(to fit):	30/3232/3434/3636/38			



**BL8809**

**BELLA+CANVAS**





**BL6003**

**BELLA+CANVAS**



**NX5013**

**NL NEXT LEVEL APPAREL.**

**BL6003**Bella+Canvas

**Ladies Muscle Jersey Tank Top**

100% airlume combed ringspun cotton.\*  
Pre-shrunk. Relaxed fit. Low cut armholes.  
Side seams. Twin needle hem. Tear out label.

Weight: 145 gsm

<b>Size:</b>	S	M	L	XL
<b>Ladies size:</b>	6/8	10/12	14/16	18/20
<b>Chest(to fit):</b>	30/32	32/32	34/34	36/36/38



\*Athletic heather 90% airlume combed ringspun cotton/10% polyester.  
\*\*All other heathers 52% airlume combed ringspun cotton/48% polyester.

**NX5013**Next Level

**Ladies Festival Muscle Tank Top**

65% polyester/35% ringspun combed cotton.  
Relaxed fit. 1x1 baby ribbed collar.  
Oversized low cut armholes.  
Side seams. Twin needle curved back hem. Tear out label.

Weight: 120 gsm

<b>Size:</b>	X	S	S	M	L	X	L	X	X	L
<b>Chest(to fit):</b>	30	32	34	36	38	40	42	44	46	48



**BL8802**Bella+Canvas

**Ladies Flowy Side Slit Tank Top**

65% polyester/35% viscose.  
Relaxed shape. Scoop neckline. Side seams.  
Curved hem with side slits. Tear out label.

Weight: 125 gsm

<b>Size:</b>	S	M	L	XL
<b>Ladies size:</b>	6/8	10/12	14/16	18/20
<b>Chest(to fit):</b>	30/32	32/32	34/34	36/36/38



**NX5033**Next Level

**Ladies Festival Tank Top**

65% polyester/35% ringspun combed cotton.  
Relaxed fit. Scoop neckline.  
Side seams. Twin needle stitching.  
Curved hem with side slits.  
Tear out label.

Weight: 120 gsm

<b>Size:</b>	X	S	S	M	L	X	L	X	X	L
<b>Chest(to fit):</b>	30	32	34	36	38	40	42	44	46	48



Sedes



**BL8802**

**BELLA+CANVAS**



**NX5033**

**NL NEXT LEVEL APPAREL.**



Organic & recycled polos	40 - 41
Poly/cotton polos	181 - 183
Heavy poly/cotton polos	184 - 185
Workwear polos	187 - 188
Polyester polos	188 - 191
Ladies poly/cotton polos	192 - 193
Ladies polyester polos	193 - 195
Contrast poly/cotton polos	5196 - 197
Contrast polyester polos	5197 - 199
Cotton polos	200 - 202
Heavy cotton polos	203 - 205
Slim fit cotton polos	207 - 208
Jersey knit polos	209
Ladies cotton polos	211 - 212
Ladies heavy cotton polos	5213 - 214
Ladies stretch cotton polos	214
Long sleeve polos	215 - 218
Contrast cotton polos	219 - 221

# PRO RTX

PROFESSIONAL CLOTHING.

EXTRA VALUE.



UNISEX FIT



LADIES FIT AVAILABLE

**RX101F**  
LADIES PRO  
PIQUÉ  
POLO SHIRT

P&.2

## NEW COLOURS



Kelly Green



Khaki



Black\*



Charcoal



Solid Grey



Heather Grey



Bottle Green



Navy\*



Purple



Royal Blue



Sapphire Blue



Turquoise Blue



Sky Blue



Burgundy



Red



Fuchsia



Orange



Yellow



White

**RX101**  
PRO PIQUÉ  
POLO SHIRT  
**XS-8XL\***

P&-)

\* Available in sizes up to 8XL





**GD42**[75800]

**GILDAN**  
DryBlend®

**GD42**Gildan

**DryBlend® Double Piqué Polo Shirt**

65% polyester/35% ringspun cotton.  
Pre-shrunk. Moisture wicking properties.  
Ribbed collar and cuffs. Two self colour button placket.  
Side seams with side vents. Twin needle hem.  
Tear out label (some colours in transition).



Weight: White 196 gsm, Cols 203 gsm

**Size:** S M L X L X L X L X L  
**Chest(tofit):** 34/3638/4042/44464850/52



Sedes

**SS11**Fruit of the Loom

**Poly/Cotton Piqué Polo Shirt**

65% polyester/35% cotton.  
Ribbed collar and cuffs. Taped neck.  
Three self colour button placket.  
Reinforced shoulder seams. Twin needle stitching.  
Cut out label. 60°C wash.



Weight: White 170 gsm, Cols 180 gsm

**Size:** S M L XL  
**Chest(tofit):** 35/3738/4041/4344/46  
**Size:** XXL 3XL 4XL \* 5XL \*  
**Chest(tofit):** 47/4950/5253/5556/58



\*Available in 4XL and 5XL.

**SS11**[634020]



SS86 P192



SS11B P628

**539M**



539F P193



539B P628



**539M**Russell

**Poly/Cotton Piqué Polo Shirt**

65% polyester/35% ringspun cotton.  
Hardwearing fabric.  
Ribbed collar and cuffs. Taped neck.  
Two self colour button placket.  
Reinforced shoulder seams.  
Twin needle stitching.



Weight: White 210 gsm, Cols 215 gsm

**Size:** XS S M L XL  
**Chest(tofit):** 34/3636/3838/4040/4242/44  
**Size:** XXL 3XL \* 4XL \* 5XL \*\* 6XL \*\*  
**Chest(tofit):** 44/4646/4848/5050/5252/54

\*Available in 3XL and 4XL. \*\*Available in 5XL and 6XL.

## K403

### KUSTOM KIT.



K703 P192



K406 P629



### K403Kustom Kit KlassikPoly/Cotton Piqué Polo Shirt

65% polyester/35% cotton.  
Classic fit.  
Taped neck and shoulders.  
Half back yoke.  
Threeself colour button placket.  
Cuffed sleeves.  
Side vents.  
Twin needle stitching.  
Superwash® 60°C.

Weight: 185 gsm

**Size:** X S S M L X L  
**Chest(tofit):** 32/3436/38404244  
**Size:** XXL3XL4XL\*5XL\*6XL\*\*  
**Chest(tofit):** 46/4850/5254/5658/6062/64

\*Available in 4XL and 5XL. \*\*Available in 6XL.



## 10571

### SOL'S® the fair spirit



10573 P192



### 10571 SOL'S Prime Poly/Cotton Piqué Polo Shirt

65% polyester/35% ring spun cotton.  
1x1 ribbed knit collar and cuffs.  
Taped neck.  
Threeself colour button placket.  
Reinforced shoulder seams.  
Twin needle hem.  
60°C wash.

Weight: 200 gsm

**Size:** S M L XL  
**Chest(tofit):** 36/3838/4041/4243/44  
**Size:** XXL3XL4XL5XL\*  
**Chest(tofit):** 45/4747/4950/5253/55

\*Not available in 5XL.



### SS221 Fruit of the Loom Tailored Poly/Cotton Piqué Polo Shirt

65% polyester/35% cotton.  
Tailored fit. Ribbed collar and cuffs. Taped neck.  
Threeself colour button placket.  
Twin needle hem. 60°C wash.

Weight: White 170 gsm, Cols 180 gsm

**Size:** S M L XL X L 3 X L  
**Chest(tofit):** 35/3738/4041/4344/4647/4950/52



### K413Kustom Kit KlassikSlim Fit Poly/Cotton Piqué Polo Shirt

65% polyester/35% cotton.  
1x1 ribbed flat knit collar and cuffs.  
Threeself colour button narrow slanted placket.  
Pearlised buttons. Reinforced shoulder seams.  
Side vents. Twin needle stitching. Tear out label. Superwash® 60°C.

Weight: 185 gsm

**Size:** XXSXS S M  
**Chest(tofit):** 28/3032/3436/3840  
**Size:** L X L X L  
**Chest(tofit):** 424446/48

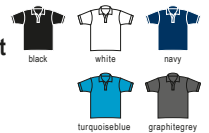

## SS221 [630420]



## K413

### KUSTOM KIT.



K213 Online





AC004



AC004BP629



**AC004**AWDis Academy

**Piqué Polo Shirt**

50% cotton/50% polyester.  
Relaxed fit. 1x1 flat knit collar and cuffs.  
Taped neck. Two self colour button placket.  
Reinforced shoulder seams. Twin needle stitching.  
Name label at back neck.

Weight: 220 gsm



Size: XS S M L XL XXL  
Chest(to fit): 34 36 40 44 48 52



**RG320**Regatta

**Classic Piqué Polo Shirt**

65% polyester/35% cotton.  
Airflow construction promotes cooling.  
Ribbed collar and cuffs. Three button placket.  
Twin needle hem. Cut out label.

Weight: 195 gsm



Size: S M L XL XXL 3XL  
Chest(to fit): 37/38 39/40 41/42 43/44 46/48 49/51



H400

**HENBURY**



H401 P193



POLOS



RG320 [TRS143]



**H400**Henbury  
**Heavy Poly/Cotton Piqué Polo Shirt**

65% polyester/35% cotton.  
Stand up collar.  
Taped neck.  
Three self colour button placket.  
Reinforced shoulder seams.  
Ribbed cuffed sleeves.  
Twin needle stitching.  
60°C wash.

Weight: 200 gsm



Size: XS \* S M L XL  
Chest(to fit): 34/36 36/38 38/40 42 44/46  
Size: XXL 3XL 4XL \*\* 5XL \*\*  
Chest(to fit): 48 50/52 54 56/58

\*Available in XS. \*\*Available in 4XL and 5XL.

**RX101**

**PRO RTX**

POLOS

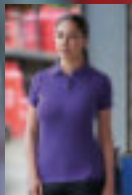

RX101FP192



**RX101Pro RTX**

**Pro Piqué Polo Shirt**

50% polyester/50% cotton.  
Ribbed collar.  
Taped neck.  
Three self colour button placket.  
Twin needle stitching.  
60°C wash.

Weight: 220 gsm

<b>Size:</b>	XS	S	M	L	XL	XL3	XL4	XL5	XL6	XL7	XL8	XL*
<b>Chest (to fit):</b>	34	36	40	44	48	52	56	60	62	64	66	68 / 74

\*Available in 8XL.



Sedex



**K408**

**KUSTOM KIT.**

**K408**Kustom Kit  
**Klassic Heavy Slim Fit Piqué Polo Shirt**

65% polyester/35% cotton.  
 1x1 ribbed flat knit collar and cuffs. Taped neck and shoulder seams.  
 Three self colour button narrow slanted placket.  
 Reinforced shoulder seams. Side vents. Twin needle stitching.  
 Tear out label. Superwash® 60°C.

Weight: 220 gsm



**Size:** X S S M L L X L X L  
**Chest(to fit):** 32/34 36/38 40/42 44/46/48



**SS27**[632040]



**SS27**Fruit of the Loom  
**Heavy Poly/Cotton Piqué Polo Shirt**

65% polyester/35% cotton.  
 Taped neck.  
 Three self colour button placket.  
 Reinforced shoulder seams.  
 Cuffed sleeves. Twin needle hem.  
 Cut out label. 60°C wash.

Weight: White 220 gsm, Cols 230 gsm



**Size:** S M L X L X L X L 3 X L  
**Chest(to fit):** 35/37 38/40 41/43 44/46 47/49 50/52

**CN220**Canterbury  
**Waimak Piqué Polo Shirt**

65% polyester/35% cotton.  
 Knitted collar and cuffs. Taped neck.  
 Three self colour button placket. Taped side vents.  
 Drop tail. Branding on right chest and left hem.

Weight: 250 gsm



**Size:** S M L XL X L 3 X L\*  
**Chest(to fit):** 37/39 39/41 41/43 43/45 46/48 49/51

\*Available in 3XL.

**H410**Henbury  
**Ultimate Poly/Cotton Piqué Polo Shirt**

65% polyester/35% cotton.  
 Stand up collar. Two self colour 'raised' stripes on collar and cuffs.  
 Three horn effect button placket. Reinforced shoulder seams.  
 Cuffed sleeves. Taped side vents.

Weight: 250 gsm



**Size:** S M L XL X L 3 X L 4 X L\*  
**Chest(to fit):** 36/38 38/40 42/44/46 46/48 50/52 54

\*Available in 4XL.



**CN220**



CN220FP503



**H410**

**HENBURY**

**NEW COLOURS**



Kelly Green Khaki



Black\* Royal Blue



Solid Grey Turquoise Blue



Bottle Green Burgundy



Purple Fuchsia



Sapphire Blue Yellow

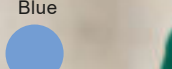

Sky Blue



Red



Orange



White



Charcoal

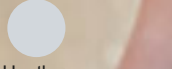

Heather Grey



Navy\*

**PRO** **RTX**

**RX101**  
**PRO PIQUÉ**  
**POLO SHIRT**  
**XS-8XL\***  
 P&-)



UNISEX FIT



LADIES FIT AVAILABLE

**RX101F**  
**LADIES**  
**PRO PIQUÉ**  
**POLO SHIRT**  
 P&.2

**NEW COLOURS**

PROFESSIONAL CLOTHING. **EX**TRA VALUE.

\* Available in sizes up to 8XL



**K400**

KUSTOM KIT.

**K400**Kustom Kit  
Workwear Piqué Polo Shirt

65% polyester/35% cotton.  
Classicfit. 1x1 ribbed flat knit collar and cuffs.  
Taped neck and shoulders.  
Threehorn effect button placket.  
Twin needle stitching. Superwash® 60°C.

Weight: 180 gsm

Size:	XS	S	M	L	XL
Chest(tofit):	32	34	36	38	40
Size:	XXL	3XL	4XL	5XL	*
Chest(tofit):	46	48	50	52	54/56
	58	60			

\*Available in 4XL and 5XL.

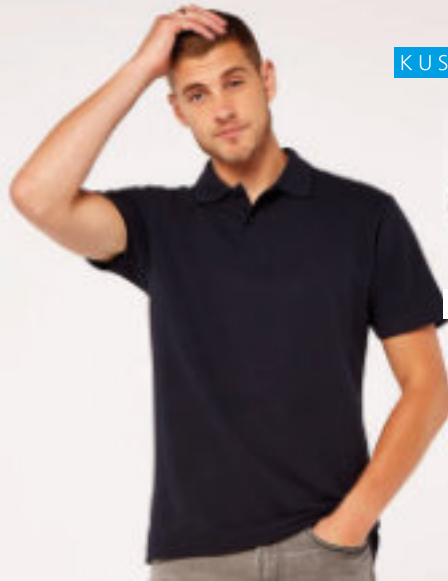
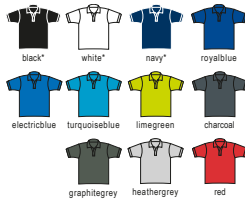

**K422**

KUSTOM KIT.



K722 Online

**K422**Kustom Kit  
Regular Fit Workforce Piqué Polo Shirt

50% cotton/50% polyester.  
1x1 ribbed knit collar.  
Self fabric taped neck.  
Two button placket. Twin needle cuffs and hem.  
Removable adhesive neck label. 60°C wash.

Weight: 200 gsm

Size:	XS	S	M	L	XL
Chest(tofit):	32	34	36	38	40
Size:	XXL	3XL	4XL	5XL	
Chest(tofit):	46	48	50	52	54/56
	58	60			



**K407**Kustom Kit  
Chunky® Poly/Cotton Piqué Polo Shirt

65% polyester/35% cotton heavy piqué.  
Classicfit. 1x1 flat knit collar and cuffs. Taped neck. Back yoke.  
Three mock horn buttons. Reinforced shoulder seams. Side vents.  
Twin needle stitching. Superwash® 60°C. Can be tumble dried.

Weight: 220 gsm

Size:	S	M	L	XL	XXL
Chest(tofit):	36	38	40	42	44
	46	48			



**PR610**Premier  
Stud Piqué Polo Shirt

65% polyester/35% cotton.  
Easycare fabric. Taped neck. Threerust free ring studded placket. Longer length.  
Twin needle stitching. Domestic wash 50°C.  
Ideal for food and hygiene sensitive environments.

Weight: 200 gsm

Size:	S	M	L	XL	XXL	3XL	XL
Chest(tofit):	34	38	42	46	50	52	



EASY CARE



**K407**

KUSTOM KIT.



**PR610**

PREMIER



599M



## 599M Russell Hardwearing Poly/Cotton Piqué Polo Shirt

65% polyester/35% ringspun cotton.  
Twin raised stripe detail on collar and cuffs.  
Taped neck. Two self colour button placket.  
Reinforced shoulder seams. Cuffed sleeves.  
Side vents. Twin needle hem. Domestic wash 60°C.

Weight: White 210 gsm, Cols 215 gsm

Size: XS S M L XL XXL 3XL 4XL 5XL \* 6XL \*  
Chest(to fit): 34/3636/3838/4040/4242/4444/4646/4848/5050/5252/54

\*Available in 5XL and 6XL.



JC021

Just Cool  
AWDIs



## JC021AWDIs Cool Smooth Polo Shirt

100% polyester.  
Neoteric™ smooth fabric with inherent wickability.  
UPF30+ UV protection. Relaxed fit.  
Ribbed collar. Taped neck.  
Three self colour button placket.  
Twin needle stitching. Tearout label.

Weight: 135 gsm

Size: XS S M L  
Chest(to fit): 35/3737/3939/4141/43  
Size: XL XXL 3XL  
Chest(to fit): 43/4545/4848/50



## RS312 Result Work-Guard Apex Pocket Piqué Polo Shirt

50% polyester/50% cotton.  
Ripple effect flat knit collar and cuffs.  
Locker patch. Threeself colour button reinforced  
placket. Double layer shoulder panels. Left chest  
soft pocket with button. Reinforced side vents. Longer back  
length. Critical twin needle stitching. 60°C wash. Tag free.

Weight: 200 gsm

Size: XS S M L XL XXL 3XL 4XL 5XL  
Chest(to fit): 363841444750535659



## PR612 Premier Coolchecker® Stud Piqué Polo Shirt

100% polyester.  
Easycare, moisture wicking fabric. Self fabric collar.  
Taped neck. Two rust free pop stud placket.  
Longer length. Twin needle stitching. Printed neck label.

Weight: 140 gsm

Size: XS S M L XL XXL 3XL  
Chest(to fit): 33353841444750



RS312

WORK-GUARD  
by Result



PR612



PR615



PR616 P193

**PR615 Premier Coolchecker® Piqué Polo Shirt**

100% polyester micro piqué. Easycare, moisture wicking fabric. Ribbed collar and cuffs. Three self colour button placket. Panelled detail for more fitted shape. Side vents. Twin needle hem.

Weight: 155 gsm



Size: S M L X L  
Chest(to fit): 35373941  
Size: XXL3XL4XL5XL\*  
Chest(to fit): 4464851

\*Available in 5XL.



**K455 Kustom Kit Cooltex® Plus Micro Mesh Polo Shirt**

100% polyester micro mesh. Textured fabric is moisture wicking allowing you to stay cool, dry and comfortable. 1x1 ribbed collar. Self fabric taped neck. Three button placket. Twin needle sleeves and hem. Removable adhesive label.

Weight: 140 gsm



Size: X S S M L X L X X L 3 X L  
Chest(to fit): 32/3436/3840424446/4850/52



K455

KUSTOM KIT.



JC040

**JustCool® AWDIs**

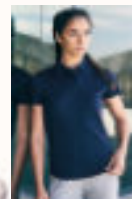

JC045 P193



JC040BP630



**JC040AWDIs Cool Polo Shirt**

100% polyester. Neoteric™ textured fabric with inherent wickability. UPF40+ UV protection. Self fabric collar. Taped neck. Three self colour button placket. Twin needle sleeves and hem. Tear out label.

Weight: 140 gsm



Size: S M L X L  
Chest(to fit): 37/3939/4141/4343/45  
Size: XXL3XL4XL\*5XL\*  
Chest(to fit): 45/4848/5051/5354/56



\*Available in 4XL and 5XL.

JC041



**JustCool**

AWDiS



**JC041AWDiS SuperCool™ Performance Polo Shirt**

100% polyester piqué. SuperCool™ textured fabric with superior wicking properties and an anti-bacterial finish. UPF30+ UV protection. Flat knit ribbed collar. Self fabric sapphire blue taped neck. Threeself colour button placket. Self fabric side panels. Drop hem. Twin needle stitching. Tear out label.

Weight: 170 gsm

**Size :** S M L  
**Chest(to fit):**37/3939/4141/43  
**Size:** XLXXL  
**Chest(to fit):**43/4545/48



PG1



**STORMTECH**  
 nurtured by nature

**PG1 Stormtech Eclipse H2X-DRY® Piqué Polo Shirt**

100% polyester micro piqué. H2X-DRY® moisture management fabric. Snag resistant. UPF rating 40+. Ribbed collar. Taped neck. Three self colour button placket. Side vents. Twin needle sleeves and hem. Branding on right hem.

Weight: 140 gsm

**Size :** S M L  
**Chest(to fit):**35/3838/4141/44  
**Size:** XLXXL  
**Chest(to fit):**44/4747/50



NEW

PG1WP194

PS1

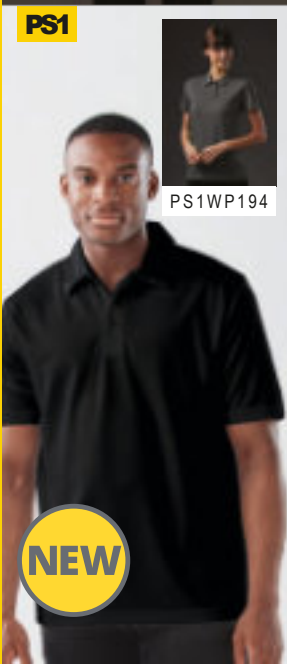

PS1WP194

**STORMTECH**  
 nurtured by nature

**PS1 Stormtech Apollo H2X-DRY® Polo Shirt**

100% polyester. H2X-DRY® moisture management fabric. Snag resistant. UPF rating 40+. Self fabric collar. Taped neck. Threeself colour button placket. Side vents. Twin needle sleeves and hem. Branding on left sleeve and right hem.

Weight: 145 gsm

**Size :** S M L  
**Chest(to fit):**35/3838/4141/44  
**Size:** XLXXL  
**Chest(to fit):**44/4747/50



NEW

H475

HENBURY



H476 P195



**H475 Henbury Coolplus® Wicking Piqué Polo Shirt**

100% polyester micro piqué. Coolplus® performance permanent wicking fabric draws moisture away from skin to keep you cool and dry. Easycare fabric. Flat knit collar. Taped neck. Locker patch. Two self colour button placket. Side vents. Twin needle stitching. 60°C wash.

Weight: 180 gsm

**Size :** X X S \* X S S M L  
**Chest(to fit):**32/3434/3636/3838/4042  
**Size:** XLXXL3XL4XL\*\*\*5XL\*\*\*  
**Chest(to fit):**44/464850/525456/58



\*Available in XXS, 4XL and 5XL.

\*\*Available in 4XL and 5XL.



PR630 Premier

**Coolchecker® Plus Piqué Polo Shirt**

100% Coolplus® polyester. Double piqué knit. Coolplus® wicking yarn. Easycare fabric. Quick dry. Antimicrobial fabric treatment. Snag, crease and shrink resistant. Semi-fitted. Knitted bound collar and cuffs. Three self colour button placket. Side panels. 60°C wash.

Weight: 185 gsm

**Size :** S M L XLXXL  
**Chest(to fit):**3538414447  
**Size:** 3XL4XL5XL\*6XL\*  
**Chest(to fit):**50535659



\*Available in 5XL and 6XL.



PR630



PR632 P194





H460

**HENBURY**  
CUT-OUT LABEL



H461 P194

**H460**Henbury  
**Slim Fit Stretch Microfine Piqué Polo Shirt**

98% polyester/2% elastane.  
Modern slim fit. Moisture wicking fabric.  
Flat knit collar. Threeself colour button placket.  
Front and back shoulder yoke detail.  
Fitted sleeves with ribbed cuffs. Twin needle hem.  
Cut out label.

Weight: White 200 gsm, Cols 180 gsm

**Size:** X S \* S M L XLXL3XL\*  
**Chest(tofit):** 34/3636/3838/404244/464850/52

\*Available in XS and 3XL.



**K444**Kustom Kit  
**Regular Fit Cooltex® Plus Piqué Polo Shirt**

100% polyester.  
Cooltex® Plus wicking finish. 1x1 ribbed knit collar.  
Taped neck and shoulders. Two button slanted placket. Side vents. Twin needle stitching.

Weight: 180 gsm

**Size:** XS S M L  
**Chest(tofit):** 32/3436/384042  
**Size:** XLXXL3XL4XL\*  
**Chest(tofit):** 4446/4850/5254/56

\*Available in 4XL.

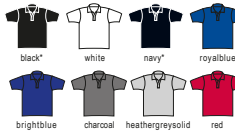

K444

KUSTOM KIT



**RX105Pro** RTX  
**Pro Polyester Polo Shirt**

100% polyester.  
Spun polyester piqué knit. Soft cotton feel fabric. Modern fit. Ribbed collar. Taped neck.  
Three self colour button placket. Spare button. Twin needle stitching. 60°C wash.

Weight: 200 gsm

**Size:** S M L  
**Chest(tofit):** 364044  
**Size:** XLXXL3XL  
**Chest(tofit):** 485256

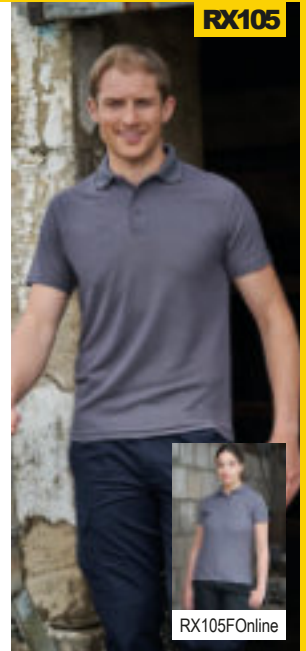

RX105

RX105FOnline

**HENBURY**

**H473**Henbury  
**Coolplus® Textured Stripe Piqué Polo Shirt**

100% polyester.  
Permanentwicking fabric draws moisture away from skin to keep you cool and dry.  
Easy care fabric. Flat knit collar. Contrast taped neck. Threeself colour button placket. Contrast taped side vents. Drop tail.  
Twin needle sleeves and hem. 60°C wash.

Weight: 180 gsm

**Size:** S M L  
**Chest(tofit):** 36/3838/4042  
**Size:** XLXXL  
**Chest(tofit):** 44/4648

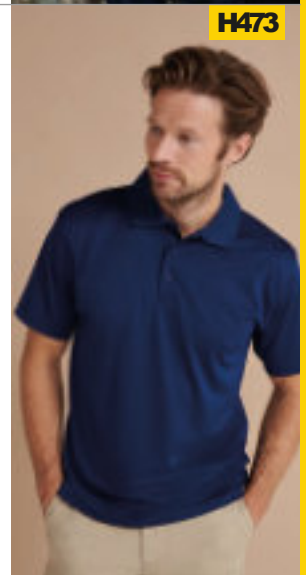

H473



**GPX5**Stormtech  
**Endurance HD Polo Shirt**

100% polyester piqué.  
H2X-DRY® moisture management fabric.  
Snag resistant. UPF rating 50+.  
Ribbed collar with contrast tipping.  
Forward shoulder seams with contrast piping - navy has self colour.  
Concealed three self colour button placket.  
Side vents. Twin needle sleeves and hem.

Weight: 200 gsm

**Size:** S M L  
**Chest(tofit):** 35/3838/4141/44  
**Size:** XLXXL  
**Chest(tofit):** 44/4747/50

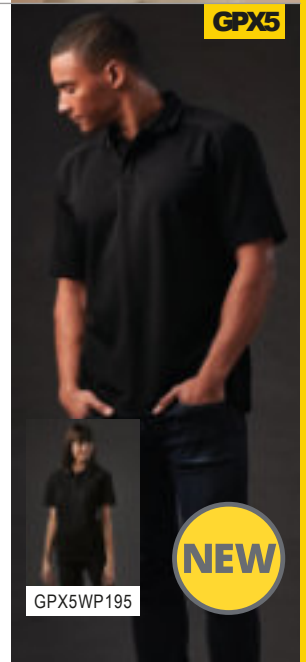

GPX5

GPX5WP195



**RX101F**

**PRO RTX**

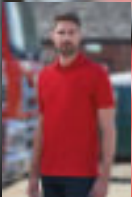

RX101 P184



**RX101F Pro RTX Ladies Pro Piqué Polo Shirt**

50% polyester/50% cotton. Ladies fit. Ribbed collar. Taped neck. Two self colour button placket. Side vents. Twin needle stitching. 60°C wash.

Weight: 220 gsm

Size: X S S M L X L X L X L 3 X L 4 X L  
Ladies size: 8 1 0 1 2 1 4 1 6 1 8 2 0 2 2



**10573**

**SOL'S**  
the fair spirit



10571 P182



**10573 SOL'S Ladies Prime Poly/Cotton Piqué Polo Shirt**

65% polyester/35% ringspun cotton. Fitted cut with side seams. 1x1 ribbed knit collar and cuffs. Taped neck. Three self colour button placket. Reinforced shoulder seams. Twin needle hem. 60°C wash. This item runs small in comparison to some other brands. Please check sizing before decoration.

Weight: 200 gsm

Size: S M L X L X L 3 X L  
Ladies size: 8/10/10/12/12/14/14/16/16/18/18/20



**SS86 Fruit of the Loom Lady Fit Piqué Polo Shirt**

65% polyester/35% cotton. Two self colour button placket. Cuffed sleeves. Side vents. Cut out label. 60°C wash.

Weight: White 170 gsm, Cols 180 gsm

Size: X S S M L X L X L  
Ladies size: 8 1 0 1 2 1 4 1 6 1 8  
Chest (to fit): 3 0 3 2 3 4 3 6 3 8 4 0



**K703 Kustom Kit Ladies Klassic Poly/Cotton Piqué Polo Shirt**

65% polyester/35% cotton. Classic fit. 1x1 flat ribbed collar and cuffs. Taped neck and shoulder seams. Locker patch. Three self colour button placket. Side vents. Twin needle stitching. Superwash® 60°C. Can be tumble dried.

Weight: 185 gsm

Ladies size: 6 8 1 0 1 2 1 4  
Chest (to fit): 2 8 3 0 3 2 3 4 3 6  
Ladies size: 1 6 1 8 2 0 2 2 2 4 \*  
Chest (to fit): 3 8 4 0 4 2 4 4 4 6



\*Available in size 24.

**SS86 [632120]**



SS11 P181



SS11B P628



**K703**

**KUSTOM KIT.**



K403 P182



K406 P629





H401

HENBURY



H400 P183

**H401 Henbury Ladies Poly/Cotton Piqué Polo Shirt**

65% polyester/35% cotton. Stand up collar. Three self colour button placket. Ribbed cuffed sleeves. Shaped side seams. Taped side vents. Twin needle stitching. 60°C wash.

Weight: 200 gsm

Size:	XS	S	M	L	XL	XXL	3XL	4XL
Ladies size:	8	10	12	14	16	18	20	22
Chest(tofit):	30	32	34	36	38	40	42	44



**539F Russell Ladies Classic Poly/Cotton Piqué Polo Shirt**

65% polyester/35% ringspun cotton. Hardwearing fabric. Ladies fit. Taped neck. Two self colour button placket. Reinforced shoulder seams. Side vents. Twin needle stitching.

Weight: White 210 gsm, Cols 215 gsm

Size:	XS	S	M	L	XL	XXL	3XL	4XL*
Ladies size:	8	10	12	14	16	18	20	22
Chest(tofit):	30	32	34	36	38	40	42	44/46

\*Available in 3XL and 4XL.



539F



539M P181



539B P628

JC045

JustCool<sup>®</sup> AWD<sup>is</sup>

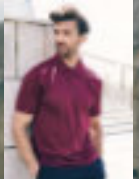
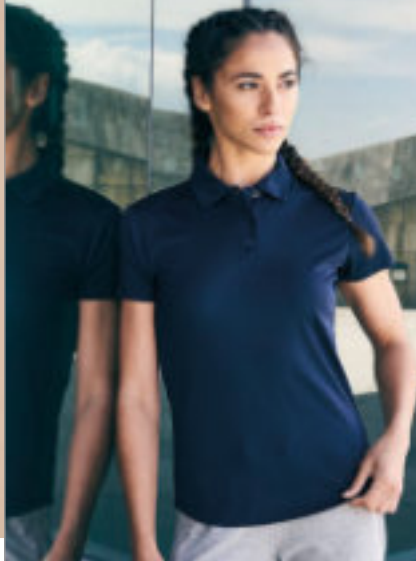

JC040 P189

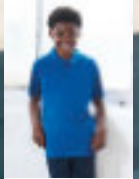

JC040BP630

**JC045 AWD<sup>is</sup> Ladies Cool Polo Shirt**

100% polyester. Neoteric<sup>™</sup> textured fabric with inherent wickability. UPF40+ UV protection. Ladies fit. Self fabric collar. Taped neck. Three self colour button placket. Twin needle stitching. Tear out label.

Weight: 140 gsm

Size:	X	S	M	L	XL	XXL	*
Ladies size:	8	10	12	14	16	18	

\*Available in XXL.



**PR616 Premier Ladies Coolchecker<sup>®</sup> Piqué Polo Shirt**

100% polyester. Easycare, moisture wicking fabric. Ribbed collar and cuffs. Taped neck. Three self colour button placket. Panelled detail for a more fitted shape. Side vents. Twin needle hem.

Weight: 155 gsm

Size:	XS	S	M
Ladies size:	8	10	12
Chest(tofit):	33	35	37
Size:	L	XL	XXL
Ladies size:	14	16	18
Chest(tofit):	39	41	43



PR616



PR615 P189

**H461**

**HENBURY**  
CUT-OUT LABEL



H460 P191



**H461 Henbury Ladies Slim Fit Stretch Microfine Piqué Polo Shirt**

98% polyester/2% elastane. Moisture wicking fabric. Modern ladies fit. Flat knit collar. Front and back shoulder yoke detail. Three self colour button placket. Fitted sleeves with ribbed cuffs. Twin needle hem. Cut out label.



Weight: White 200 gsm, Cols 180 gsm

Size:	X	S	M	L	XL	XXL
Ladies size:	8	10	12	14	16	18
Chest (to fit):	30/32	32/34	34/36	36/38	38/40	40/42



\*Available in XS.

**PR632**

**PREMIER**



PR630 P190



**PR632 Premier Ladies Coolchecker® Plus Piqué Polo Shirt**

100% Coolplus® polyester. Double piqué knit. Coolplus® wicking yarn. Easycare fabric. Quick dry. Antimicrobial fabric treatment. Snag, crease and shrink resistant. Semi-fitted. Knitted collar and cuffs. Three self colour button placket. Side panels. 60°C wash.



Weight: 185 gsm

Size:	X	S	M	L	XL	XXL	3XL	*4XL*
Ladies size:	8	10	12	14	16	18	20	22
Chest (to fit):	33	35	37	39	41	43	45	47



\*Available in 3XL and 4XL.

**PG1W Stormtech**

**Ladies Eclipse H2X-DRY® Piqué Polo Shirt**

100% polyester micro piqué. H2X-DRY® moisture management fabric. Snag resistant. UPF rating 40+. Ribbed collar. Taped neck. Open V two self colour button placket. Side vents. Twin needle sleeves and hem. Branding on right hem.



Weight: 140 gsm

Size:	S	M	L	XL	XXL
Chest (to fit):	32/35	35/38	38/41	41/44	44/47



**PS1W Stormtech**

**Ladies Apollo H2X-DRY® Polo Shirt**

100% polyester. H2X-DRY® moisture management fabric. Snag resistant. UPF rating 40+. Self fabric collar. Taped neck. Three self colour button placket. Side vents. Twin needle sleeves and hem. Branding on left sleeve and right hem.



Weight: 145 gsm

Size:	S	M	L	XL	XXL
Chest (to fit):	32/35	35/38	38/41	41/44	44/47



**PG1W**

**STORMTECH**  
nurtured by nature



PG1 P190



**NEW**

**PS1W**

**STORMTECH**  
nurtured by nature



PS1 P190



**NEW**



LV371

FINDEN-HALES



LV370 P199



LV372 P630

LV371 Finden & Hales

Ladies Performance Piped Polo Shirt

100% polyester Coolplus® piqué.  
Coolplus® modified polyester fibre draws moisture away from skin to keep you cool and dry. Self fabric collar. Two self colour button placket. Contrast piping on raglan sleeves, sides and cuffs. Side vents. Twin needle hem. 60°C wash.

Weight: 200 gsm



Size: S M L XL XXL  
Ladies size: 10 12 14 16 18  
Chest(to fit): 32/34 34/36 36/38 38/40 40/42

GPX5W Stormtech

Ladies Endurance HD Polo Shirt

100% polyester piqué.  
H2X-DRY® moisture management fabric. Snag resistant. UPF rating 50+. Ribbed collar with contrast tipping. Forward shoulder seams with contrast piping - navy has self colour. Concealed three self colour button placket. Side vents. Twin needle sleeves and hem.

Weight: 200 gsm



Size: S M L XL XXL  
Chest(to fit): 32/35 35/38 38/41 41/44 44/47

GPX5W



GPX5 P191

NEW

H476

HENBURY

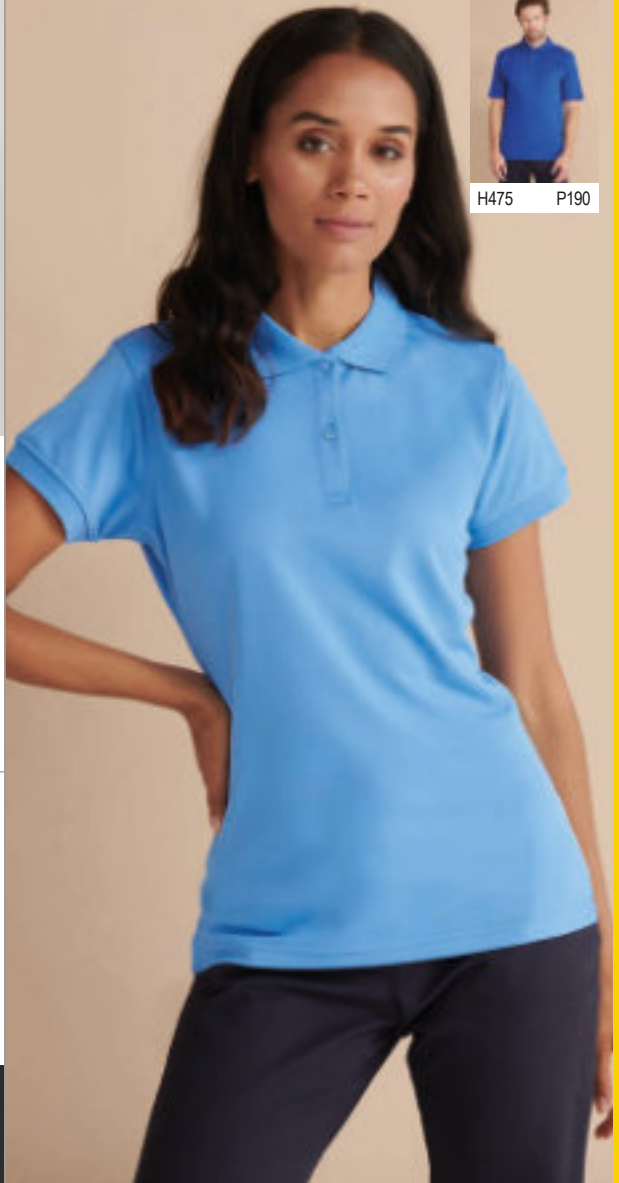

H475 P190

H476 Henbury

Ladies Coolplus® Wicking Piqué Polo Shirt

100% polyester micro piqué.  
Coolplus® performance permanent wicking fabric draws moisture away from skin to keep you cool and dry.  
Easy care fabric.  
Flat knit collar.  
Taped neck.  
Locker patch.  
Two self colour button placket.  
Cuffed sleeves.  
Shaped side seams.  
Side vents.  
Twin needle stitching.  
60°C wash.



Weight: 180 gsm



EASY CARE

Size: X S S M L X L X L X L 3 X L  
Ladies size: 8 10 12 14 16 18 20  
Chest(to fit): 30/32 32/34 34/36 36/38 38/40 40/42 42/44





**K449**

**KUSTOM KIT.**



**K449Kustom Kit**  
**Button Down Collar Contrast Piqué Polo Shirt**

65% polyester/35% cotton.  
Self fabric fused, button down collar. Contrast taped neck, inner collar stand and inner placket. Taped shoulder seams. Four self colour button placket. 1x1 ribbed cuffs with contrast piping. Contrast taped side vents. Twin needle hem.

Weight: 185 gsm

**Size :** S M L XL X L X L  
**Chest(tofit):** 36/38 40 42 44 46/48



**K475**

**KUSTOM KIT.**



**K475Kustom Kit**  
**Track Poly/Cotton Piqué Polo Shirt**

65% polyester/35% cotton.  
Contrast taped neck. Locker patch. Three self colour button placket. Contrast panels on underarms and sides, with white piped edges. Contrast taped side vents. Twin needle stitching.

Weight: 200 gsm

**Size :** X X S \* X S \* S M  
**Chest(tofit):** 28/30 32/34 36/38 40  
**Size:** L X L X L 3 X L  
**Chest(tofit):** 42 44 46/48 50/52



\*Available in XXS and XS.

**K409Kustom Kit**  
**Contrast Tipped Poly/Cotton Piqué Polo Shirt**

65% polyester/35% cotton.  
Classicfit. 1x1 ribbed flat knit collar and cuffs with double contrast stripe. Taped neck and shoulders. Locker patch. Three self colour button placket. Cuffed sleeves. Side vents. Twin needle stitching.

Weight: 185 gsm

**Size :** S M L XL X L 3 X L  
**Chest(tofit):** 36/38 38/40 42 44 46/48 50/52

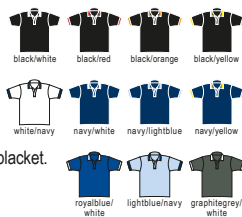

**LV390Finden & Hales**  
**Club Poly/Cotton Piqué Polo Shirt**

65% polyester/35% cotton.  
Contrast taped neck and side vents. Three button placket with contrast piping. Contrast piping and panels on sleeves. Contrast side panels. Twin needle stitching.

Weight: 200 gsm

**Size :** S M L XL X L 3 X L  
**Chest(tofit):** 36/38 38/40 42 44/46 48 50/52



**K409**

**KUSTOM KIT.**



**FINDEN-HALES**





PR618



PR619Online

**PR618Premier**  
**Contrast Coolchecker®**  
**Piqué Polo Shirt**

100% polyester piqué.  
Easycare, moisture wicking fabric.  
Ribbed collar and cuffs with contrast tipping.  
Contrast taped neck and inner placket.  
Threeself colour button placket.  
Side panels for more fitted shape. Side vents.

Weight: 155 gsm

Size: S M L X L X L 3 X L 4 X L  
Chest(tofit): 35 37 39 41 44 46 48

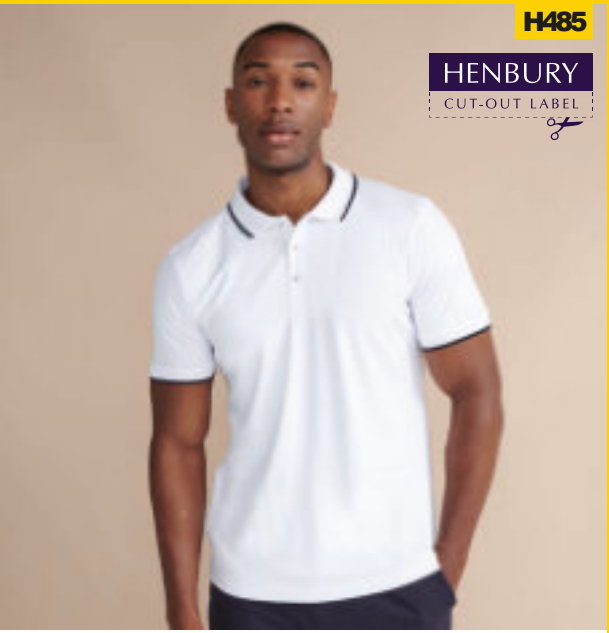

H485

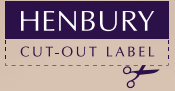

**H485Henbury**  
**HiCool® Tipped Polo Shirt**

100% HiCool® polyester interlock.  
HiCool® permanent wicking fabric. Easycare, quick drying fabric.  
Slim fit. Flat knit ribbed collar and cuffs with contrast tipping.  
Contrast taped neck. Three button placket. Shoulder yoke panel.  
Twin needle hem. Cut out label.

Weight: 170 gsm

Size: XS S M L X L X L 3 X L 4 X L  
Chest(tofit): 34/3636/3838/404244/464850/5254



**KB232Kariban**  
**Flag Poly/Cotton Piqué Polo Shirt**

65% polyester/35% cotton.  
Flat knit ribbed collar. Taped neck. Three self colour button placket. Contrast panels on underarms and sides.  
Side vents. Twin needle stitching.

Weight: 220 gsm

Size: S M L X L X L  
Chest(tofit): 34/3638404244/46



**H482Henbury**  
**Coolplus® Tipped Polo Shirt**

100% polyester micro piqué.  
Performance wicking fabric draws moisture away from skin to keep you cool and dry.  
Easycare fabric. Flat knit collar and cuffs with contrast tipping. Contrast taped neck and side vents. Locker patch. Threeself colour button placket. Twin needle stitching.

Weight: 180 gsm

Size: XS S M L X L X L 3 X L  
Chest(tofit): 34/3636/3838/404244/464850/52



KB232



H482



**KUSTOM KIT®**

## THE KLASSIC POLO

The original KustomKit polo in the widest choice of colours and sizes, renowned for superior quality and Superwash60 performance.



**K703**

**LADIES KLASSIC  
POLY/COTTON  
PIQUÉ POLO  
SHIRT  
P192**



**K403**

**KLASSIC  
POLY/COTTON  
PIQUÉ POLO  
SHIRT  
P182**





LV381

FINDEN-HALES



LV382 P630

**LV381** Finden & Hales

**Unisex Contrast Panel Piqué Polo Shirt**

98% polyester/2% elastane micro piqué. Moisture wicking finish. High stretch fabric. Ribbed collar and cuffs. Taped neck. Three self colour button narrow placket. Contrast shoulder and sleeve panels. Twin needle hem. Tear out label.



Weight: 180 gsm



**Size:** XS S M L XL XXL  
**Chest(tofit):** 34/3636/3838/404244/4648

**RG424** Regatta Contrast Collection  
**Quick Wicking Piqué Polo Shirt**

100% polyester. Quick dry, moisture wicking performance fabric. Ribbed collar. Taped neck. Three button placket. Contrast shoulder and sleeve panels. Contrast lower side body inserts. Side vents. Twin needle sleeves and hem. Cut out label.



Weight: 130 gsm



**Size:** XS S M L XL XXL3 XL4 XL  
**Chest(tofit):** 35/3637/3839/4041/4243/4446/4849/5152/54

RG424 [TRS174]



LV370

FINDEN-HALES



LV371 P195



LV372 P630



**LV370** Finden & Hales

**Performance Piped Polo Shirt**

100% polyester Coolplus® piqué. Coolplus® modified polyester fibre draws moisture away from skin to keep you cool and dry. Self fabric collar. Two self colour button placket. Contrast piping on raglan seams, sides and cuffs. Side vents. Twin needle hem. 60°C wash.

Weight: 200 gsm

**Size :** XS \* S M L  
**Chest(tofit):** 34/3636/3838/4042  
**Size :** XL XL3 XL  
**Chest(tofit):** 44/464850/52



\*Available in XS.



GD35[64800]

**GILDAN®**  
Softstyle®



GD75 P211



**GD35**Gildan  
SoftStyle® Double Piqué  
Polo Shirt

100% ringspun cotton.\*  
Pre-shrunk.  
Retail fit.  
Two self colour button placket.  
Rolled forward topstitched shoulders.  
Side seams.  
Twin needle sleeves and hem.  
Tear out label.

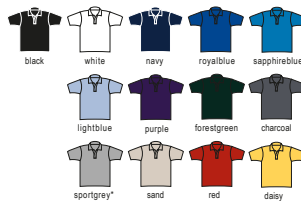

Weight: White 172 gsm, Cols 177 gsm

**Size :** S M L XL XXL 3XL 4XL  
**Chest(tofit):** 34/3638/4042/44464850/5254/56

\*Sport grey 90% cotton/10% polyester.

11342

**SOL'S®**  
the fair spirit



11338P211

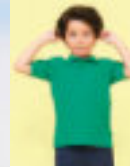

11344 P628



11342SOLS

**Summer II Cotton Piqué Polo Shirt**

100% ringspun combed cotton.\*  
Ribbed knit collar. Taped neck.  
Three self colour button placket. Side vents.  
Twin needle sleeves and hem.

Weight: 170 gsm

**Size:** XS S M  
**Chest(tofit):** 35/3636/3838/40  
**Size:** L XL XL XL  
**Chest(tofit):** 41/4243/4445/47

\*Ash 98% cotton/2% viscose.  
\*\*Grey marl 85% cotton/15% viscose.



**SS5**Fruit of the Loom  
Premium Cotton Piqué Polo Shirt

100% cotton.\*  
Taped neck. Three self colour button placket.  
Cuffed sleeves. Side vents. Twin needle hem.  
Cut out label.

Weight: White 170 gsm, Cols 180 gsm

**Size :** S M L  
**Chest(tofit):** 35/3738/4041/43  
**Size:** XL XXL 3XL  
**Chest(tofit):** 44/4647/4950/52

\*Heather grey 97% cotton/3% polyester.  
\*\*Athletic heather 90% cotton/10% recycled polyester.



SS5[632180]



SS89 P211





11346

**SOL'S**  
the fair spirit



11347 P212

**11346 SOL'S**

**Perfect Cotton Piqué Polo Shirt**

100% ringspun combed cotton.\*  
Ribbed knit collar. Taped neck.  
Two pearlised self colour button placket.  
Cuffed sleeves. Twin needle hem.

Weight: 180 gsm

**Size:** S M L  
**Chest(to fit):** 36/3838/4041/42  
**Size:** XL XXL 3XL  
**Chest(to fit):** 43/4445/4747/49



\*Grey marl 85% cotton/15% viscose. \*\*Ash 98% cotton/2% viscose.  
∇ Charcoalmarl 60% cotton/40% polyester.

**K460 Kustom Kit**

**Cotton Klassic Superwash® 60°C Polo Shirt**

100% ringspun combed cotton.  
Classic fit. 1x1 ribbed collar and cuffs.  
Taped neck and shoulder seams. Locker patch.  
Three button slanted placket. Side vents.  
Twin needle stitching. Tear out label. Superwash® 60°C.

Weight: 200 gsm

**Size:** XS S M L XL XXL 3XL  
**Chest(to fit):** 32/3436/3840424446/4850/52

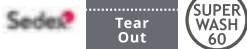

H101

**HENBURY**  
CUT-OUT LABEL



H102 P211



POLOS

**H101 Henbury**  
**Modern Fit Cotton Piqué Polo Shirt**

100% microfne cotton.\*  
Modern fit with a short point ribbed collar.  
Contrast herringbone taped neck and side vents.  
Two self colour button placket.  
Forward shoulder seam with reinforced twin needle stitching.  
Stylish fitted sleeves with narrow ribbed cuffs.  
Twin needle hem.  
Cut out label.

Weight: 180 gsm

**Size:** XS ∇ S M L XL XXL 3XL 4XL ∇ 5XL ∇  
**Chest(to fit):** 34/3636/3838/404244/464850/525456/58

\*Ash 98% cotton/2% polyester.  
\*\*Charcoal and heather navy 52% polyester/48% cotton.  
∇ Available in XS, 4XL and 5XL.



K460

KUSTOM KIT.

JP100

Just Polos®  
AWDis



JP100FP212



JP100AWDis

**The 100 Cotton Piqué Polo Shirt**

100% combed ringspun cotton.\*  
Modern stylish fit.  
Ribbed collar and cuffs.  
Taped neck.  
Three self colour button placket.  
Side vents. Twin needle hem.  
Unbranded size label at neckline.

Weight: 180 gsm

Size: S M L XL XXL 3XL  
Chest(to fit): 36 40 44 48 52 56

\*Heather grey 95% cotton/5% viscose.



SS229[630500]



**SS229 Fruit of the Loom Original Piqué Polo Shirt**

100% cotton.\*  
Classic fit.  
Ribbed collar.  
Taped neck.  
Two self colour button placket.  
Twin needle sleeves and hem.  
Tear out label.

Weight: White 175 gsm, Cols 185 gsm

Size: S M L XL XXL 3XL  
Chest(to fit): 35/3738/4041/4344/4647/4950/52

\*Heather grey 97% cotton/3% polyester.



**SS220 Fruit of the Loom Iconic Piqué Polo Shirt**

100% cotton.\*  
Slim fashion fit.  
Ribbed collar and cuffs. Taped neck.  
Three self colour pearlised button placket. Side vents.  
Twin needle hem. Tear out label.

Weight: White 170 gsm, Cols 180 gsm

Size: S M L XL XXL 3XL  
Chest(to fit): 35/3738/4041/43  
Size: XL XXL 3XL  
Chest(to fit): 44/4647/4950/52

\*Heather grey 97% cotton/3% polyester.

\*\*All other heathers 65% cotton/35% polyester.



**GM27 Glenmuir ClassicFit Piqué Polo Shirt**

100% combed cotton.  
Supersoft. Breathable. Anti-curl ribbed knit collar.  
Taped neck. Locker patch. Four self colour button placket.  
Cuffed sleeves. Side vents. Twin needle stitching.  
Branding on right sleeve.

Weight: 180 gsm

Size: S M L XL XXL  
Chest(to fit): 36/3839/4142/4445/4849/52

Additional colours available on request.



SS220[630440]



GM27[MSC7211-KIN]

GLENMUIR  
1891



569M



569F P212

**569M Russell**  
**Classic Cotton Piqué Polo Shirt**

100% ringspun cotton.  
Taped neck. Two self colour button placket.  
Reinforced shoulder seams. Cuffed sleeves.  
Side vents. Twin needle hem.

Weight: White 195 gsm, Cols 205 gsm



**Size:** X S \* S M L XLXXL3XL\*\*4XL\*\*  
**Chest(tofit):**34/3636/3838/4040/4242/4444/4646/4848/50

\*Available in XS.

\*\*Available in 3XL and 4XL.

**577M Russell**

**Ultimate Cotton Piqué Polo Shirt**

100% ringspun combed cotton.  
Flat knit collar and cuffs. Taped neck. Three self colour button placket. Reinforced shoulder seams.  
Taped side vents. Twin needle hem. 60°C wash.

Weight: White 210 gsm, Cols 215 gsm



**Size:** XS S M L  
**Chest(tofit):**34/3636/3838/4040/42  
**Size:** XLXL3XL4XL  
**Chest(tofit):**42/4444/4646/4848/50

577M



577F P213

**11362 SOLS**  
**Spring II Heavy Cotton Piqué Polo Shirt**

100% ringspun combed cotton.\*  
Ribbed knit collar.  
Taped neck.  
Three self colour button placket.  
Side vents.  
Twin needle sleeves and hem.

Weight: 210 gsm



**Size:** S M L XL  
**Chest(tofit):**36/3838/4041/4243/44  
**Size:** XXL3XL<sup>v</sup> 4XL<sup>v</sup> 5XL<sup>v</sup>  
**Chest(tofit):**45/4747/4950/5253/55

\*Grey marl 85% cotton/15% viscose.

\*\*Ash 98% cotton/2% viscose.

<sup>v</sup> Available in 3XL, 4XL and 5XL.



GD43[85800]

**GILDAN**  
PREMIUM  
*Cotton*

POLOS



GD73 P213



**GD43**Gildan

**Premium Cotton® Double Piqué Polo Shirt**

100% ringspun combed cotton.\*  
Pre-shrunk. Ribbed collar and cuffs. Three self colour button placket. Rolled forward topstitched shoulders.  
Side seams with side vents. Twin needle hem. Tear out label (some colours in transition).

Weight: White 214 gsm, Cols 223 gsm

<b>Size:</b>	S	M	L	XL	XXL	3XL
<b>Chest(to fit):</b>	34	36	38	40	42	44
	46	48	50	52		

\*Sport grey 90% cotton/10% polyester.

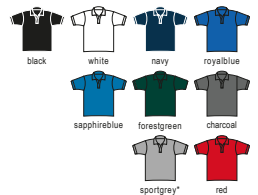

Sedes





T1400

TEE JAYS

T1401 P213

**T1400** Tee Jays

**Heavy Cotton Piqué Polo Shirt**

100% ringspun combed cotton.  
Fitted style. Ribbed collar and cuffs.  
Taped neck and shoulders.  
Two button placket with self colour branded buttons.  
Side vents. Twin needle hem. 60°C wash.



Weight: 215 gsm

Size:	S	M	L	XL	XL	3XL	4XL	5XL
Chest(tofit):	36/38	38/40	41/42	43/44	44/45	47/47	49/50	52/53/55

**KB225** Kariban

**Stud Piqué Polo Shirt**

100% cotton.\*  
Ribbed collar and cuffs. Taped neck. Concealed, three press stud placket.  
Side vents. Twin needle hem.



Weight: 220 gsm

Size:	XS	S	M	L	XL	XL	3XL
Chest(tofit):	32/34	34/36	38/40	42/44	46/48	50	

\*Oxford grey 90% cotton/10% viscose.



KB225

KARIBAN

H100

HENBURY



H121 P213



**H100** Henbury

**Classic Heavy Cotton Piqué Polo Shirt**

100% cotton.\*  
Ribbed stand up collar.  
Locker patch. Three horn button placket.  
Side vents. Twin needle stitching.



Weight: 225 gsm

Size:	XS <sup>v</sup>	S	M	L	XL	XL	3XL <sup>o</sup>
Chest(tofit):	34/36	36/38	38/40	42/44	46/48	50/52	

\*Heather grey 95% cotton/5% polyester.

<sup>v</sup> Available in XS.

<sup>o</sup> Available in 3XL.



# Just Polos™

## AWDis



-  Oxford Navy
-  Ink Blue
-  Royal Blue
-  Azure
-  SkyBlue
-  Earthy Green
-  Mustard
-  Burgundy
-  Mango Tango
-  Fire Red
-  Twilight Purple
-  Deep Black
-  Charcoal
-  Heather Grey
-  White

**JP100**  
AWDis The 100  
Cotton Piqué Polo Shirt

P2%2





H305

HENBURY

**H305**Henbury

**Unisex Stretch Cotton Piqué Polo Shirt**

96% cotton/4% elastane micro piqué.  
Slim fit. Flat knit collar. Taped neck. Locker patch.  
Two self colour button placket. Reinforced shoulder seams.  
Side vents. Twin needle stitching.

Weight: 200 gsm

Size:	XS	S	M	L	XL	XXL
Chest(tofit):	34	36	38	40	42	44



**SF42**SF Men

**Stretch Piqué Polo Shirt**

96% cotton/4% elastane micro piqué.  
Slim fit. Self fabric collar and collar stand.  
Two self colour button narrow placket.  
Cover stitched hemmed sleeves and bottom hem. Side vents.  
Tear out label (some colours in transition).

Weight: 200 gsm

Size:	S	M	L	XL	XXL
Chest(tofit):	36	38	40	42	44



Tear Out



SF42



SK42 P214



JP002

**Just Polos**  
AWDis

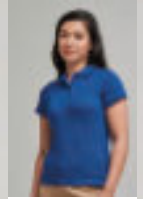

JP002FOnline



POLOS

**JP002**AWDis

**Stretch Piqué Polo Shirt**

97% cotton/3% elastane.  
Fashion stylish fit. 1x1 ribbed collar and cuffs.  
Taped neck. Two self colour button placket.  
Side vents. Twin needle sleeves and hem.  
Unbranded size label.

Weight: 200 gsm

Size:	S	M	L	XL	XXL
Chest(tofit):	36	40	44	48	52



566M



566F P214



**566M Russell**  
**Stretch Piqué Polo Shirt**

95% cotton/5% Lycra®.\*  
Slim fit. Soft touch. Short leaf collar.  
Taped neck and shoulders.  
Three pearlised button placket. Cuffed sleeves.  
Shorter side vents with herringbone tape.

Weight: White 205 gsm, Cols 210 gsm

**Size:** S M L X L X L 3 X L  
**Chest(tofit):** 36/3838/4040/4242/4444/4646/48

\*Light oxford 88% cotton/7% viscose/5% Lycra®.



T1405



T 1 4 5 P 2 1 4



**T1405 Tee Jays**  
**Luxury Stretch Piqué Polo Shirt**

95% ringspun combed cotton/5% elastane.  
In transition to using organic cotton.  
Mini piqué. Fitted style. Flat knit collar and cuffs  
with elastane. Taped neck. Three button placket  
with self colour branded buttons. Side vents.  
Twin needle hem.

Weight: 215 gsm

**Size:** S M L X L  
**Chest(tofit):** 36/3838/4041/4243/44  
**Size:** X L 3 X L 4 X L \* 5 X L \*  
**Chest(tofit):** 45/4747/4950/5253/55

\*Available in 4XL and 5XL.



01708 SOL'S

**Phoenix Piqué Polo Shirt**

95% ringspun combed cotton/5% elastane.\*  
Fitted style. Ribbed collar and cuffs.  
Taped neck. Three self colour button placket.  
Side vents. Label free.

Weight: 220 gsm

**Size:** S M L X L X L 3 X L  
**Chest(tofit):** 36/3838/4041/4243/4445/4747/49

\*Grey marl 82% cotton/13% viscose/5% elastane.

\*\*Charcoal marl 58% cotton/38% polyester/4% elastane.



567M Russell

**Tailored Stretch Piqué Polo Shirt**

95% cotton/5% Lycra®.\*  
Fine honeycomb piqué. Tailored fit. Slim leaf collar.  
Taped neck and shoulders. Three self colour button placket.  
Ribbed cuffs. Herringbone taped side vents.  
Twin needle hem. Unbranded size label.

Weight: White 205 gsm, Cols 210 gsm

**Size:** S M L X L X L 3 X L  
**Chest(tofit):** 36/3838/4040/4242/4444/4646/48

\*Light oxford 88% cotton/7% viscose/5% Lycra®.



01708



01709 Online



567M





**GD40** [8800]  
**GILDAN®**  
DryBlend®



GD40BP629

**GD40**Gildan  
**DryBlend® Jersey Polo Shirt**

50% polyester/50% cotton.  
Pre-shrunk.  
Moisture wicking properties.  
Ribbed collar and cuffs.  
Self fabric taped neck.  
Threewoodtone button placket.  
Tubular knit.  
Twin needle hem.  
Tear out label (some colours in transition).

Weight: White 198 gsm, Cols 203 gsm

**Size :** S M L X L X L X L X L  
**Chest(tofit):** 34/3638/4042/44464850/52



**11377**SOLS  
**Prescott Cotton Jersey Polo Shirt**

100% ringspun semi-combed cotton.  
Ribbed knit collar. Taped neck.  
Threese self colour button placket. Twin needle stitching.

Weight: 170 gsm

**Size :** S M L X L X L X L X L  
**Chest(tofit):** 36/3838/4041/4243/4445/4747/49



**SOLS®**  
the fair spirit



11376Online

**Just Polos®**  
AWDis

**JP001**AWDis  
**Tri-Blend Polo Shirt**

50% polyester/25% viscose/25% cotton.\*  
Soft touch single jersey. Stylish fit. Self fabric collar. Taped neck. Two self colour button placket. Twin needle sleeves and hem. Unbranded size label.

Weight: 200 gsm

**Size :** S M L X L X L X L  
**Chest(tofit):** 3640444852

\*Heather black 40% viscose/40% cotton/20% polyester.



JP001

**KARIBAN**

**KB262**Kariban  
**Jersey Polo Shirt**

100% combed cotton.  
Jerseyknit fabric.  
Threemetal button placket.  
Shoulder yoke.  
Ribbed cuffs.  
Twin needle hem.

Weight: 180 gsm

**Size :** S M L X L X L X L  
**Chest(tofit):** 34/363840  
**Size:** X L X L X L  
**Chest(tofit):** 4244/46

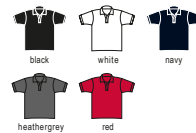

KB262

**TEE JAYS®**

**T1440**Tee Jays  
**Pima Cotton Interlock Polo Shirt**

100% ringspun combed pima cotton.  
Enzyme washed. Fitted style.  
Self fabric collar. Taped neck and shoulders. Four button placket with contrast grey pearlescent branded buttons. Reinforced shoulders.  
Twin needle sleeves and hem.

Weight: 200 gsm

**Size :** S M L X L X L X L  
**Chest(tofit):** 36/3838/4041/42  
**Size:** X L X L X L X L  
**Chest(tofit):** 43/4445/4747/49

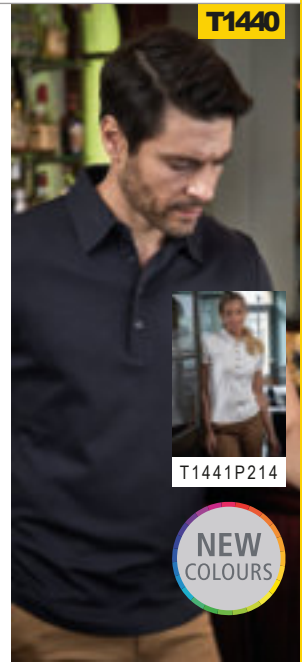

T1440



T1441P214



T145 LadiesLuxury StretchPolo Shirt P214



## classic and elegant

A polo shirt isn't just a polo shirt. For decades, our designers and technicians have continuously worked to improve the quality and construction of our polos, which is why we are one of the leading polo shirt manufacturers. And furthermore – the polos are now made from organic fabric.



T1405 Luxury StretchPiquePolo Shirt P208



11338

**SOL'S**  
the fair spirit

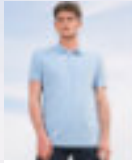

11342 P200



11344 P628

**11338 SOL'S**

**Ladies Passion Cotton Piqué Polo Shirt**

100% ringspun combed cotton.\*  
Fitted cut. Ribbed knit collar. Taped neck.  
Narrow four self colour button placket.  
Cuffed sleeves. Side seams. Side vents.  
Twin needle hem.  
This item runs small in comparison to some other brands. Please check sizing before decoration.

Weight: 170 gsm

**Size:** S M L XL XXL  
**Ladies size:** 8/10/10/12/12/14/14/16/16/18

\*Grey marl 85% cotton/15% viscose.



H102

**HENBURY**  
CUT-OUT LABEL



H101 P201

**H102 Henbury**

**Ladies Modern Fit Cotton Piqué Polo Shirt**

100% microfne cotton.\*  
Modern fit with shaped side seams.  
Short point collar. Contrast herringbone taped neck. Two self colour button placket.  
Forward shoulder seam with reinforced twin needle stitching. Cuffed sleeves. Cut out label.

Weight: 180 gsm

**Size:** XXSXS S M L XL XXL  
**Ladies size:** 6 8 10 12 14 16 18  
**Chest (to fit):** 28/30/30/32/32/34/34/36/36/38/38/40/40/42

\*Charcoal 52% polyester/48% cotton.



**GD75 Gildan**

**Ladies SoftStyle® Double Piqué Polo Shirt**

100% ringspun cotton.\*  
Pre-shrunk. Retail fit. Four self colour button placket.  
Rolled forward topstitched shoulders. Semi-fitted contoured silhouette with side seams. Twin needle sleeves and hem. Tear out label.

Weight: White 172 gsm, Cols 177 gsm

**Size:** S M L XL XXL  
**Ladies size:** 6/8/8/10/12/14/16

\*Sport grey 90% cotton/10% polyester.

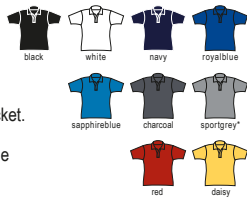

Sedes

**SS89 Fruit of the Loom**

**Lady-Fit Premium Cotton Piqué Polo Shirt**

100% cotton.\*  
Ladies fit. Taped neck.  
Narrow three self colour button placket.  
1x1 ribbed cuffs.  
Shaped side seams. Side vents.  
Twin needle hem. Cut out label.

Weight: White 170 gsm, Cols 180 gsm

**Size:** X S S M L XL XXL  
**Ladies size:** 8 10 12 14 16 18  
**Chest (to fit):** 30 32 34 36 38 40

\*Heather grey 97% cotton/3% polyester.

\*\*Athletic heather 90% cotton/10% recycled polyester.



**GD75 [64800L]**

**GILDAN**  
Softstyle®



GD35 P200

**SS89 [630300]**



SS5 P200





JP100F

Just Polos®  
AWDiS



JP100 P202



JP100FAWDiS

The 100 Cotton Ladies Piqué Polo Shirt

100% combed ringspun cotton.\*  
Modern ladies fit. Ribbed collar and cuffs. Taped neck. Two self colour button placket. Side vents. Twin needle hem. Unbranded size label at neckline.

Weight: 180 gsm

Size: X S S M L L X L X L L  
Ladies size: 8 10 12 14 16 18

\*Heather grey 95% cotton/5% viscose.



11310

SOL'S®  
the fair spirit



11362 P203



11310SOLS

Ladies People Cotton Piqué Polo Shirt

100% ringspun combed cotton.\*  
Fitted cut. Ribbed knit collar. Taped neck. Narrow four self colour button placket. Cuffed sleeves. Side seams. Side vents. Twin needle hem. This item runs small in comparison to some other brands. Please check sizing before decoration.

Weight: 210 gsm

Size: S M L XL XXL 3XL\*\*  
Ladies size: 8/10/12/14/16/18/20

\*Grey marl 85% cotton/15% viscose.

\*\*Available in 3XL.



11347SOLS

Ladies Perfect Cotton Piqué Polo Shirt

100% ringspun combed cotton.\*  
Fitted cut. Ribbed knit collar. Taped neck. Threeself colour pearlised button placket. Cuffed sleeves. Side seams. Twin needle hem. This item runs small in comparison to some other brands. Please check sizing before decoration.

Weight: 180 gsm

Size: S M L XL XXL 3XL<sup>o</sup>  
Ladies size: 8/10/12/14/16/18/20

\*Grey marl 85% cotton/15% viscose.

\*\*Ash 98% cotton/2% viscose.

Charcoalmarl 60% cotton/40% polyester.

<sup>o</sup>Available in 3XL.



569FRussell

Ladies Classic Cotton Piqué Polo Shirt

100% ringspun cotton.  
Tailored cut. Taped neck. Two self colour button placket. Side vents. Twin needle sleeves and hem.

Weight: White 195 gsm, Cols 200 gsm

Size: XS S M L XL XXL  
Ladies size: 8 10 12 14 16 18  
Chest(tofit): 30/32/32/34/34/36/36/38/38/40/40/42



11347

SOL'S®  
the fair spirit



11346 P201



569F



569M P203





GD73[85800L ]

**GILDAN®**  
PREMIUM  
Cotton®



GD43 P204

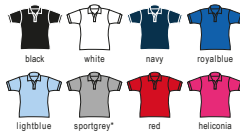

**GD73**Gildan  
**Ladies Premium Cotton® Double Piqué Polo Shirt**

100% ringspun combed cotton.\*  
Pre-shrunk. Semi-fitted style with side seams and vents. Three self colour button placket. Rolled forward topstitched shoulders. Cuffed sleeves. Twin needle hem. Tear out label (some colours in transition).

Weight: White 214 gsm, Cols 223 gsm

Size:	S	M	L	XL	XXL	
Ladies size:	6	8	10	12	14	16

\*Sport grey 90% cotton/10% polyester.



**577F**Russell  
**Ladies Ultimate Cotton Piqué Polo Shirt**

100% ringspun combed cotton.  
Flat knit collar. Taped neck. Two self colour button placket. Reinforced shoulder seams. Taped side vents. Twin needle sleeves and hem. 60°C wash.

Weight: White 210 gsm, Cols 215 gsm

Size:	XS	S	M	L	XL	XXL						
Ladies size:	8	10	12	14	16	18						
Chest(tofit):	30	32	32	34	34	36	36	38	38	40	40	42



577F



577M P203



**HENBURY**

**H121**Henbury  
**Ladies Classic Cotton Piqué Polo Shirt**

100% cotton.  
Ribbed stand up collar.  
Contrast inner locker patch.  
Three button placket with pearlised buttons. Ribbed cuffs. Shaped side seams. Contrast taped side vents.

Weight: 225 gsm

Size:	S	M	L			
Ladies size:	10	12	14			
Chest(tofit):	32	34	34	36	36	38
Size:	XL	XXL				
Ladies size:	16	18				
Chest(to fit):	38	40	40	42		

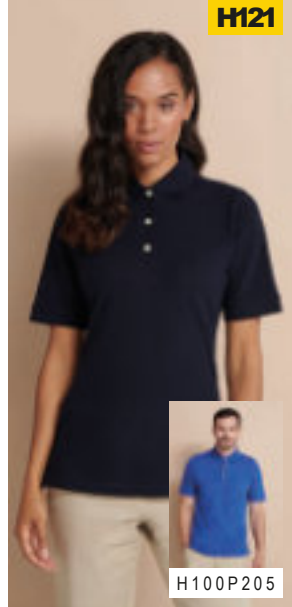

H121

H100P205

**TEE JAYS**

**T1401**Tee Jays  
**Ladies Heavy Cotton Piqué Polo Shirt**

100% ringspun combed cotton.  
Fitted style. Ribbed collar and cuffs.  
Taped neck and shoulders. Four button placket with self colour branded buttons. Side vents. Twin needle hem. 60°C wash.

Weight: 215 gsm

Size:	S	M	L			
Ladies size:	6	8	8	10	10	12
Size:	XL	XL	3XL	3XL		
Ladies size:	12	14	14	16	16	18

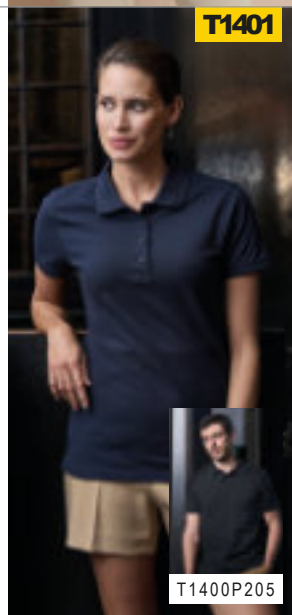

T1401

T1400P205

**KUSTOM KIT.**

**K730**Kustom Kit  
**Ladies Proactive Sleeveless Cotton Piqué Polo Shirt**

100% cotton.  
Ladies cut.  
Contrast stripe in collar.  
Contrast taped neck.  
Three button placket with contrast inner.  
Hemmed armholes.  
Contrast taped side vents.  
Twin needle stitching.

Weight: 210 gsm

Ladies size:	8	10	12	14
Chest(tofit):	30	32	34	36
Ladies size:	16	18	20	
Chest(tofit):	38	40	42	

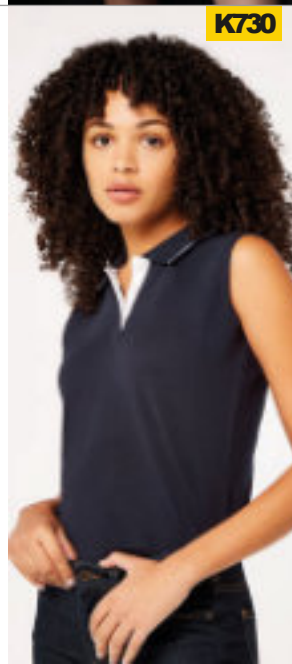

K730

SK42

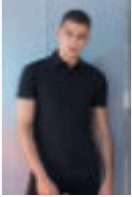

SF42 P207



SK42 SF

**Ladies Stretch Piqué Polo Shirt**

96% cotton/4% elastane micro piqué. Slim fit. Self fabric collar and collar stand. Six self colour buttons on a long narrow placket. Hemmed sleeves. Shaped side seams. Side vents. Twin needle stitching. Tear out label (some colours in transition).

Weight: 200 gsm

Size:	S	M	L	XL
Ladies size:	10	12	14	16
Chest(tofit):	32/34	34/36	36/38	38/40



566F



566M P208



566FRussell

**Ladies Stretch Piqué Polo Shirt**

95% cotton/5% Lycra®.\* Slim fit. Soft touch. Short leaf collar. Taped neck and shoulders. Four pearlised button placket. Ribbed cuffs. Shorter side vents with herringbone tape. Longer length.

Weight: White 205 gsm, Cols 210 gsm

Size:	XS	S	M	L	XL	XXL
Ladies size:	8	10	12	14	16	18
Chest(tofit):	30/32	32/34	34/36	36/38	38/40	40/42

\*Light oxford 88% cotton/7% viscose/5% Lycra®.



T1441 Tee Jays

**Ladies Pima Cotton Interlock Polo Shirt**

100% ringspun combed pima cotton. Enzyme washed. Fitted style. Self fabric collar. Taped neck and shoulders. Five button placket with contrast grey pearlised branded buttons. Reinforced shoulders. Twin needle sleeves and hem.

Weight: 200 gsm

Size:	S	M	L	XL	XXL
Ladies size:	6/8	8/10	10/12	12/14	14/16



T145 Tee Jays

**Ladies Luxury Stretch Polo Shirt**

95% ringspun combed cotton/5% elastane. In transition to using organic cotton. Mini piqué. Fitted style. Flat knit collar with elastane. Taped neck. Narrow five button placket with self colour branded buttons. Twin needle cuffs and hem.

Weight: 215 gsm

Size:	S	M	L	XL	XXL
Ladies size:	6/8	8/10	10/12	12/14	14/16
Size:	XL	XXL	3XL		
Ladies size:	12/14	14/16	16/18		



T1441



T1440 P209



NEW COLOURS

T145



T1405 P208



NEW COLOURS



SS24[633100]



SS45B P629



**SS24**Fruit of the Loom  
**Premium Long Sleeve Cotton Piqué Polo Shirt**

100% cotton.\*  
Taped neck. Three self colour button placket.  
Cotton/elastane ribbed cuffs. Side vents.  
Twin needle hem. Cut out label.

Weight: White 170 gsm, Cols 180 gsm

Size: S M L XL X L L 3 X L  
Chest(tofit): 35/3738/4041/4344/4647/4950/52

\*Athletic heather 90% cotton/10% recycled polyester.



**11353**SOLS  
**Winter II Long Sleeve Cotton Piqué Polo Shirt**

100% ringspun combed cotton.\*  
Ribbed collar and cuffs. Taped neck. Three self colour button placket. Side vents. Twin needle hem.

Weight: 210 gsm

Size: S M L XL X L L 3 X L  
Chest(tofit): 36/3838/4041/4243/4445/4747/49

\*Grey marl 85% cotton/15% viscose.  
\*\*Charcoal marl 60% cotton/40% polyester.  
∨ Available in 3XL.



11353



11317 P215



**02087**SOLS  
**Perfect Long Sleeve Piqué Polo Shirt**

100% combed cotton.\*  
Ribbed collar and cuffs.  
Taped neck. Two self colour button placket. Twin needle hem. Tear out label.

Weight: 180 gsm

Size: S M L  
Chest(tofit): 36/3838/4041/42  
Size: X L X L 3 X L  
Chest(tofit): 43/4445/4747/49

\*Ash 98% cotton/2% viscose.  
\*\*Grey marl 85% cotton/15% viscose.  
∨ Charcoalmarl 60% cotton/40% polyester.

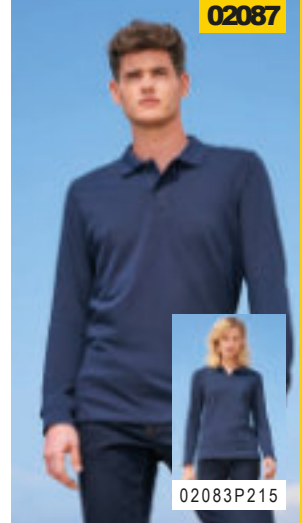

02087

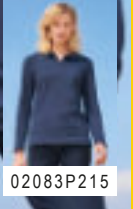

02083P215



**02083**SOLS  
**Ladies Perfect Long Sleeve Piqué Polo Shirt**

100% combed cotton.\*  
Fitted style. Ribbed collar. Taped neck.  
Three self colour button placket. Twin needle sleeves and hem. Tear out label.  
This item runs small in comparison to some other brands. Please check sizing before decoration.

Weight: 180 gsm

Size: S M L  
Ladiesize: 8/1010/1212/14  
Size: X L X L 3 X L  
Ladiesize: 14/1616/1818/20

\*Ash 98% cotton/2% viscose.  
\*\*Grey marl 85% cotton/15% viscose.  
∨ Charcoalmarl 60% cotton/40% polyester.

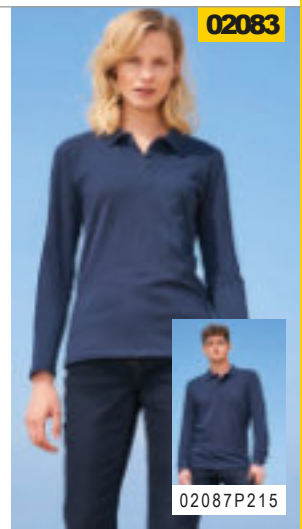

02083



02087P215



**11317**SOLS  
**Ladies Podium Long Sleeve Cotton Piqué Polo Shirt**

100% ringspun combed cotton.\*  
Fitted cut. Ribbed knit collar. Taped neck.  
Narrow four self colour button placket.  
Side seams. Twin needle sleeves and hem.  
This item runs small in comparison to some other brands. Please check sizing before decoration.

Weight: 210 gsm

Size: S M L X L  
Ladiesize: 8/1010/1212/1414/16

\*Grey marl 85% cotton/15% viscose.  
\*\*Charcoal marl 60% cotton/40% polyester.

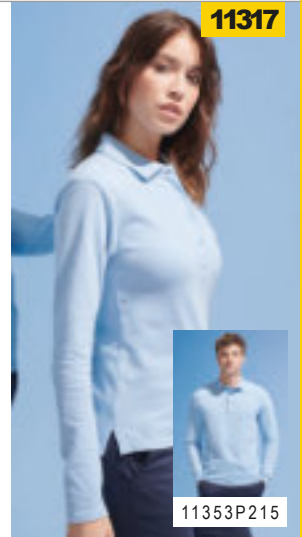

11317

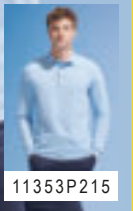

11353P215

**PRO** **RTX**

**RX102**  
PRO LONG SLEEVE  
PIQUÉ POLO SHIRT

**S-4XL**

P2&



Black



Solid Grey



Navy



UNISEX FIT

PROFESSIONAL CLOTHING. **EX**TRA VALUE.



PR617



**PR617**Premier  
Long Sleeve Coolchecker® Piqué Polo Shirt

100% polyester.  
Easycare, moisture wicking fabric. Ribbed collar and cuffs.  
Three self colour button placket. Panelled detail for more fitted shape.  
Side vents. Longer length.

Weight: 155 gsm

Size:	XS	S	M	L	XL	XXL	3XL	4XL	XL
Chest (to fit):	33	35	37	39	41	44	46	48	48



**H478**Henbury  
Unisex Long Sleeve Coolplus® Piqué Polo Shirt

100% polyester micro piqué.  
Coolplus® performance permanent wicking fabric draws moisture away from skin to keep you cooler and drier.  
Easycare fabric. Flat knit collar and cuffs. Taped neck.  
Locker patch. Three self colour button placket. Side vents.  
Drop tail. Twin needle stitching.

Weight: 180 gsm

Size:	XXS*	XS	S	M	L	XL	XXL	3XL**	4XL <sup>∇</sup>
Chest (to fit):	32	34	34	36	36	38	38	40	42
	44	46	48	50	52	54			



\*Available in XXS.  
\*\*Available in 3XL.  
<sup>∇</sup> Available in 3XL and 4XL.



EASY CARE



H478

HENBURY



**RX102**Pro RTX  
Pro Long Sleeve Piqué Polo Shirt

50% cotton/50% polyester.  
Ribbed collar and cuffs. Taped neck.  
Three self colour button placket.  
Twin needle stitching. 60°C wash.

Weight: 220 gsm

Size:	S	M	L	XL
Chest (to fit):	36	40	44	48
Size:	XXL	3XL	4XL	
Chest (to fit):	52	56	60	



RX102

POLOS

KUSTOM KIT

**K430**Kustom Kit  
Long Sleeve Poly/Cotton Piqué Polo Shirt

65% polyester/35% cotton.  
1x1 ribbed flat knit collar.  
Narrow three button placket.  
Reinforced shoulder seams.  
Ribbed cuffs. Side vents.  
Twin needle stitched shoulders, armholes and cuffs. Tear out label.

Weight: 200 gsm

Size:	S	M	L
Chest (to fit):	36	38	40
Size:	XL	XXL	
Chest (to fit):	44	46	48



K430

**GILDAN**  
PREMIUM Cotton®

**GD44**Gildan  
Long Sleeve Premium Cotton® Double Piqué Polo Shirt

100% ringspun combed cotton.\*  
Pre-shrunk. Three self colour button placket.  
Rolled forward topstitched shoulders. Cuffed sleeves. Side seams with side vents. Twin needle hem. Tear out label (some colours in transition).

Weight: White 214 gsm, Cols 223 gsm

Size:	S	M	L
Chest (to fit):	34	36	38
Size:	XL	XXL	3XL
Chest (to fit):	46	48	50
	52		

\*Sport grey 90% cotton/10% polyester.



GD44[85900]

SF44



**SF44SF Men**  
**Long Sleeve Stretch Polo Shirt**  
 96% cotton/4% elastane micro piqué.  
 Slim fit.  
 Self fabric collar and collar stand.  
 Two self colour button placket.  
 Single button cuffs.  
 Side vents.  
 Twin needle stitching.  
 Tear out label (some colours in transition).

Weight: 200 gsm

**Size :** S M L  
**Chest(tofit):**36/3838/4042  
**Size:** XLXXL  
**Chest(tofit):**44/4648



SK44P218

SK44

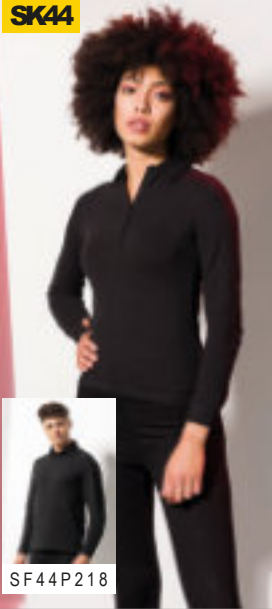

**SK44 SF**  
**Ladies Long Sleeve Stretch Polo Shirt**  
 96% cotton/4% elastane micro piqué.  
 Slim fit. Self fabric collar and collar stand.  
 Six self colour buttons on a long narrow placket. Shaped side seams. Single button cuffs. Side vents. Twin needle stitching. Tear out label.

Weight: 200 gsm

**Size :** S M L X L  
**Ladies size :** 1 0 1 2 1 4 1 6  
**Chest(tofit):**32/3434/3636/3838/40



SF44P218

H105



**HENBURY**

**H105Henbury**  
**Long Sleeve Cotton Piqué Polo Shirt**  
 100% cotton.  
 Stand up collar.  
 Threebutton placket with horn effect buttons.  
 1x1 ribbed narrow cuffs.  
 Side vents.  
 Twin needle stitching.

Weight: 225 gsm

**Size :** S M L  
**Chest(tofit):**36/3838/4042  
**Size:** XLXXL  
**Chest(tofit):**44/4648



T1406



**T1406Tee Jays**  
**Luxury Stretch Long Sleeve Polo Shirt**



95% ringspun combed cotton/5% elastane mini piqué.  
 In transition to using organic cotton. Fitted style.  
 Flat knit collar with elastane. Taped neck and shoulders.  
 Threebutton placket with self colour branded buttons. Selffabric cuffs with elastane.  
 Side vents. Twin needle hem.

Weight: 215 gsm

**Size :** S M L XLXXL3XL  
**Chest(tofit):**36/3838/4041/4243/4445/4747/49



**T1412Tee Jays**  
**Luxury Fashion Stretch Long Sleeve Polo Shirt**



95% ringspun combed cotton/5% elastane mini piqué.  
 In transition to using organic cotton. Fitted style. Flat knit button down self fabric collar. Threeself colour button placket. Two button adjustable cuffs with button on cuff gauntlet. Side vents. Drop tail. Twin needle hem.

Weight: 215 gsm

**Size :** S M L XLXXL3XL  
**Chest(tofit):**36/3838/4041/4243/4445/4747/49



T1412





10577

**SOLS**  
the fair spirit



10578 P219

**10577 SOLS**  
**Pasadena Tipped Cotton Piqué Polo Shirt**

100% ring spun cotton.\*  
Fitted style. Ribbed collar and cuffs with contrast double stripe tipping. Taped neck. Three self colour button placket. Side vents. Twin needle hem.

Weight: 200 gsm

**Size:** S M L X L X L 3 X L  
**Chest(tofit):** 36/3838/4041/4243/4445/4747/49

\*Grey marl and heather grey 85% cotton/15% viscose.



**10578 SOLS**  
**Ladies Pasadena Tipped Cotton Piqué Polo Shirt**

100% ring spun cotton.\*  
Ladies fit. Ribbed collar and cuffs with contrast double stripe tipping. Taped neck. Three self colour button placket. Side vents. Twin needle hem. This item runs small in comparison to some other brands. Please check sizing before decoration.

Weight: 200 gsm

**Size:** S M L X L X L  
**Ladies size:** 8/1010/1212/1414/1616/18

\*Grey marl and heather grey 85% cotton/15% viscose.



10578

**SOLS**  
the fair spirit

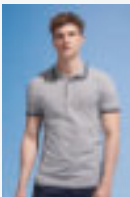

10577 P219

**FRONT ROW & CO**

EST. 1991

**FR200 Front Row**  
**Contrast Cotton Piqué Polo Shirt**

100% cotton.  
Self fabric collar. Contrast fabric collar stand. Taped neck. Four self colour button placket. Contrast zigzag stitching on placket box. Contrast woven inner placket and inner collar band. Self fabric side panels with tonal flatlock stitch detail. Contrast tipping on cuffs. Contrast taped side vents. Tag free (some colours in transition).

Weight: 200 gsm

**Size:** S M L  
**Chest(tofit):** 36/3838/4042  
**Size:** X L X L  
**Chest(tofit):** 44/4648



FR200

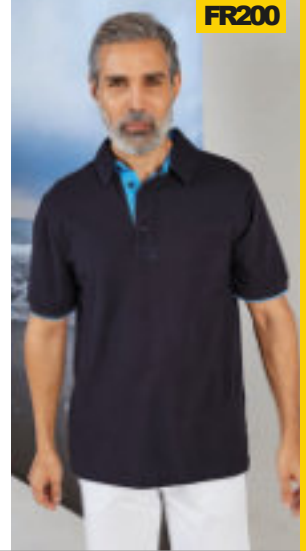

POLOS

**KUSTOM KIT.**

**K606 Kustom Kit**  
**St Mellion Tipped Cotton Piqué Polo Shirt**

100% combed cotton.  
Classic fit. 1x1 ribbed flat knit collar and cuffs. Contrast taped neck. Locker patch. Three horn effect button placket. Contrast inner placket and tipping on collar and cuffs. Contrast taped side vents. Twin needle hem.

Weight: 210 gsm

**Size:** XS S M  
**Chest(tofit):** 32/3436/3840  
**Size:** L X L X L  
**Chest(tofit):** 42 44 46 / 48



K606

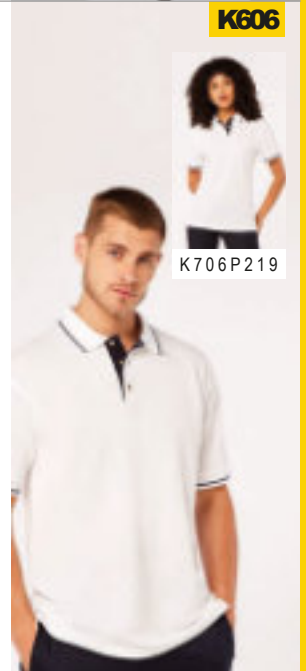

K 706 P 219

**KUSTOM KIT.**

**K706 Kustom Kit**  
**Ladies St Mellion Tipped Cotton Piqué Polo Shirt**

100% combed cotton.  
Classic fit. 1x1 ribbed flat knit collar and cuffs. Contrast taped neck. Locker patch. Three pearl effect button placket. Contrast inner placket and tipping on collar and cuffs. Contrast taped side vents. Twin needle hem.

Weight: 210 gsm

**Ladies size:** 8 10 12 14  
**Chest(tofit):** 30 32 34 36  
**Ladies size:** 16 18 20  
**Chest(tofit):** 38 40 42



K706

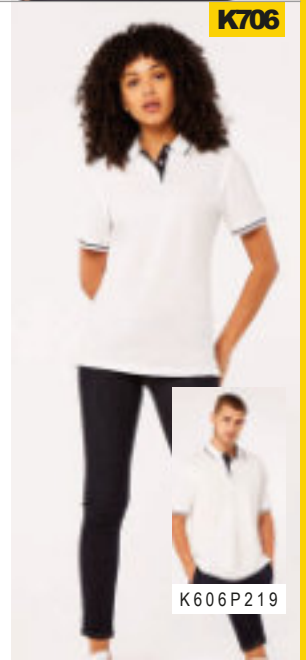

K 606 P 219



11365

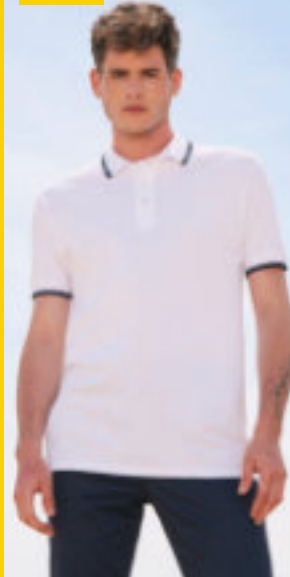

**SOL'S**  
the fair spirit

**11365 SOL'S Practice Tipped Cotton Piqué Polo Shirt**

100% ringspun combed cotton. Ribbed knit collar and cuffs with contrast tipping. Taped neck. Three self colour button placket. Contrast taped side vents. Twin needle hem.

Weight: 270 gsm

**Size:** S M L  
**Chest(to fit):** 36/3838/4041/42  
**Size:** XL XXL  
**Chest(to fit):** 43/4445/47



H150



**HENBURY**

**H150 Henbury Contrast Double Tipped Cotton Piqué Polo Shirt**

100% cotton. Stand up collar. Contrast tipping on collar and cuffs. Locker patch. Three horn effect button placket. Side vents. Twin needle stitching.

Weight: 225 gsm

**Size:** S M L  
**Chest(to fit):** 36/3838/4042  
**Size:** XL XXL  
**Chest(to fit):** 44/4648



T1407

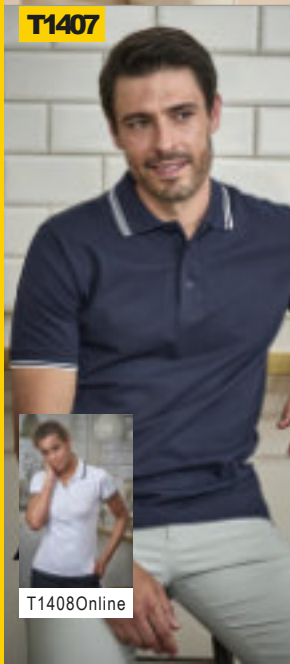

**TEE JAYS**

**T1407 Tee Jays Luxury Stretch Tipped Polo Shirt**

95% ringspun combed cotton/5% elastane. In transition to using organic cotton. Mini piqué. Fitted style. Contrast tipped flat knit collar and cuffs with elastane. Taped neck. Three button placket with self colour branded buttons. Side vents. Twin needle hem.

Weight: 215 gsm

**Size:** S M L  
**Chest(to fit):** 36/3838/4041/42  
**Size:** XL XXL 3 XL  
**Chest(to fit):** 43/4445/4747/49



T1408Online

JP003

**Just Polos**  
AWDis



**JP003AWDis**

**Stretch Tipped Piqué Polo Shirt**

97% cotton/3% elastane. Stylish fit. 1x1 ribbed flat collar and cuffs with contrast tipping. Taped neck. Two self colour button placket. Cuffed sleeves. Twin needle stitching. Unbranded size label at neckline.

Weight: 200 gsm

**Size:** S M L XL XXL  
**Chest(to fit):** 36 40 44 48 52



**11369 SOL'S**

**Prince Contrast Cotton Piqué Polo Shirt**

100% ringspun combed cotton. Contrast collar, cuffs and inner placket. Taped neck. Two button placket. Contrast taped side vents. Twin needle hem.

Weight: 190 gsm

**Size:** XS S M L XL XXL  
**Chest(to fit):** 35/3636/3838/4041/4243/4445/47



11369

**SOL'S**  
the fair spirit





JP110

Just Polos  
AWD's

JP110AWD's

**Colour Block Piqué Polo Shirt**

100% combed ringspun cotton.\*  
Modern stylish fit. Contrast ribbed collar and cuffs.  
Taped neck. Three self colour button placket. Contrast lower body.  
Side vents. Twin needle hem. Unbranded size label at neckline.

Weight: 180 gsm

Size: S M L XL XXL  
Chest(tofit): 36 40 44 48 52

\*Heather grey 95% cotton/5% viscose.

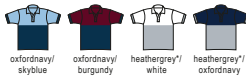

**K615Kustom Kit  
Oak Hill Cotton Piqué Polo Shirt**

100% combed cotton.  
Classic fit. 1x1 ribbed flat knit collar.  
Contrast taped neck. Three self colour button placket with contrast inner. Contrast panels on raglan seams, front and back. Hemmed sleeves with contrast piping.  
Contrast herringbone taped side vents. Twin needle overlock stitching.

Weight: 210 gsm

Size: S M L XL XXL  
Chest(tofit): 36/38 40 42 44 46/48



K615

KUSTOM KIT.

KARIBAN

KB226

**KB226Kariban  
Baseball Cotton Piqué Polo Shirt**

100% cotton.  
Ribbed collar.  
Taped neck.  
Contrast raglan sleeves with contrast light grey piping at raglan seams.  
Two self colour button placket.  
Twin needle stitching.

Weight: 200 gsm

Size: S M L  
Chest(tofit): 34/36 38 40  
Size: XL XXL  
Chest(tofit): 42 44/46



POLOS

FINDEN-HALES

LV322

**LV322Finden & Hales  
Sports Cotton Piqué Polo Shirt**

100% cotton micro piqué.  
Taped neck.  
Raglan sleeves.  
Three button placket with contrast inner.  
Piping on shoulders and sleeves.  
Contrast side panels.  
Taped side vents.  
Twin needle sleeves and hem.

Weight: 200 gsm

Size: S M L  
Chest(tofit): 36/38 38/40 42  
Size: XL XXL 3XL  
Chest(tofit): 44/46 48 50/52



KUSTOM KIT.

K617

**K617Kustom Kit  
Scottsdale Cotton Piqué Polo Shirt**

100% combed cotton.  
Classic fit.  
Contrast taped neck.  
Three button placket.  
Contrast piping at hemmed sleeves.  
Contrast side panels, front and back.  
Contrast taped side vents.

Weight: 210 gsm

Size: S M L  
Chest(tofit): 36/38 40 42  
Size: XL XXL  
Chest(tofit): 44 46/48



Organic & recycled sweats 543 - 48

Standard weight sweatshirts 5223 - 229

Sweatshirt alternatives 230 - 231

Heavyweight sweatshirts 5232 - 233

Ladies sweatshirts 234 - 235

Ladies cropped sweatshirts 236 - 237

Contrast sweatshirts 239

Zip neck sweatshirts 240 - 241

Contrast zip neck sweatshirts 5242 - 243

Zip jackets 244 - 245

Baseball sweat jackets 246

Casual blazers 247

Jog pants 248 - 250

Ladies jog pants 251

Ladies leggings 251

Leisure shorts 252

Leisure rugby 253 - 255



# NEXT LEVEL

A P P A R E L™

NEW

**NX9002**  
Unisex PCH  
Crew Neck  
Sweatshirt  
P231





762M



762B P617

**762M**Russell

**Raglan Sweatshirt**

50% polyester/50% combed ringspun cotton.\*  
SpotShield™ stain resistant coating.  
Fade resistant.  
Ribbed collar, cuffs and hem.  
Taped neck.  
Twin needle stitching.

Weight: 295 gsm



**Size:** XS S M L XLXXL3XL\*\*4XL\*\*  
**Chest(tofit):**34/3636/3838/4040/4242/4444/4646/4848/50

\*Light oxford 53% polyester/47% cotton. \*\*Available in 3XL and 4XL.

SS8[622160]



SS8B P617



**SS8**Fruit of the Loom  
**Classic Raglan Sweatshirt**

80% cotton/20% polyester.\*  
Cotton/Lycra® ribbed collar, cuffs and hem. Taped neck.  
Twin needle stitching.  
Cut out label.



Weight: White and Heather Grey 260 gsm,  
Cols 280 gsm

**Size :** S M L XL  
**Chest(tofit):**35/3738/4041/4344/46  
**Size:** XXL3XL\*\*V 4XL<sup>V</sup>  
**Chest(tofit):**47/4950/5253/55

\*Heather navy, heather green, dark heather and heather red 60% cotton/40% polyester.  
\*\*Available in 3XL. <sup>V</sup>Available in 3XL and 4XL.



**AC001**AWDis Academy  
**Raglan Sweatshirt**

80% ringspun cotton/20% polyester.  
Soft cotton faced fabric.  
Ribbed collar, cuffs and hem. Taped neck.  
Twin needle stitching.  
Name label at back neck.



Weight: 280 gsm

**Size:** XS S M  
**Chest(tofit):** 34 36 40  
**Size:** L XL X XL  
**Chest(tofit):** 44 48 52



AC001



AC001BP617





**JH030**  
AWDIS  
SWEATSHIRT  
**CARAMEL  
LATTE**  
P□□□

**JH030**  
AWDIS  
SWEATSHIRT  
**GINGER  
BISCUIT**  
P□□□

**Just Hoods®**

**AWDis**

**9 NEW COLOURS**



Ginger Biscuit Pumpkin Pie Mustard Lavender Earthy Green



Desert Sand Caramel Latte Dusty Rose Dusty Green



**JH030**  
AWDIS  
SWEATSHIRT  
**MUSTARD**  
P□□□

**SS120**[621380]



SS180 P224



**SS120** Fruit of the Loom  
**Lightweight Raglan Sweatshirt**  
80% cotton/20% polyester.  
Unbrushed fleece.  
Cotton/Lycra® ribbed collar, cuffs and hem.  
Twin needle stitching.  
Cut out label.



Weight: 240 gsm

Size : S M L XL XXL

Chest(tofit):35/3738/4041/4344/4647/49



**SS180** Fruit of the Loom  
**Lady Fit Lightweight Raglan Sweatshirt**  
80% cotton/20% polyester.  
Unbrushed fleece. Ladies fit. Cotton/Lycra® ribbed collar, cuffs and hem. Shaped side seams. Twin needle stitching.  
Cut out label.



Weight: 240 gsm

Size: XS S M L XL XXL

Ladies size: 8 10 12 14 16 18

Chest (tofit): 30 32 34 36 38 40



**SS180**[621460]



SS120 P224



RX301



SWEATS

**RX301** Pro RTX

**Pro Sweatshirt**

55% polyester/45% cotton.  
 Drop shoulder style. Modern and comfortable fit.  
 Ribbed collar, cuffs and hem.  
 Taped neck.  
 Twin needle stitching.

Weight: 300 gsm

<b>Size :</b>	S	M	L	XL	XL	3XL	4XL	5XL	6XL	7XL*
<b>Chest (to fit) :</b>	36	40	44	48	52	56	60	62	64	66

\*Available in 6XL and 7XL.



Sedex

# SOL'S®

the fair spirit

SWEATS

02990 **SOL'S Unisex**  
**Sully Sweatshirt** P229

03104 **SOL'S Ladies**  
**Sully Sweatshirt** P235

**80% ringspun cotton**  
**20% polyester**  
**Cotton faced fabric**



JH030

**Just Hoods®**  
AWD's

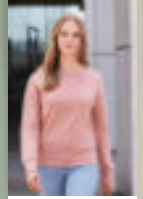

JH030FP235

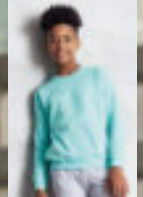

JH030BP618

SWEATS



**JH030AWD's**

**Sweatshirt**

80% ringspun cotton/20% polyester.\*

Soft cotton faced fabric.

Brushed back fleece.

Drop shoulder style.

Fashion fit.

Ribbed collar, cuffs and hem.

Taped neck.

Twin needle stitching.

Tear out label.

Weight: 280 gsm



<b>Size:</b>	XSSMLXLXXL3XL <sup>o</sup>	4XL <sup>o</sup>	5XL <sup>o</sup>
<b>Chest (to fit):</b>	34 36 40 44 48 52 56 60 62		

\*Black smoke 70% cotton/30% polyester. \*\*Charcoal 52% cotton/48% polyester.

^Heather grey 75% cotton/25% polyester. <sup>o</sup>Available in 3XL. <sup>o</sup>Available in 3XL, 4XL and 5XL.





GD56[18000]

**GILDAN®**  
Heavy Blend™



GD56BP619



**GD56Gildan Heavy Blend™ Sweatshirt**

50% cotton/50% polyester.  
Air jet yarn, softer feel and reduced pilling.  
Pre-shrunk.  
Drop shoulder style.  
Ribbed collar, cuffs and hem with spandex.  
Tubular knit.  
Twin needle stitching.  
Tear out label.

Weight: White 257 gsm, Cols 271 gsm

**Size:** S M L XL  
**Chest(tofit):** 34/3638/4042/4446/48  
**Size:** XXL 3XL\*4XL\*5XL\*  
**Chest(tofit):** 50/5254/5658/6062/64

\*Available in 3XL, 4XL and 5XL.



03814

**SOL'S®**  
the fair spirit



**03814SOL'S Unisex Columbia Sweatshirt**

80% cotton/20% recycled polyester.  
Drop shoulder style.  
Brushed back fleece.  
2x2 ribbed collar, cuffs and hem.  
Taped neck.  
Unbranded size label at neckline.

Weight: 280 gsm



**Size:** XS S M L XL LXL 3XL 4XL\*5XL\*  
**Chest(tofit):** 35/3636/3838/4041/4243/4445/4747/4950/5253/55

\*Available in 4XL and 5XL.

**13250SOL'S Unisex New Supreme Sweatshirt**

50% ringspun cotton/50% polyester.  
Brushed back fleece.  
Drop shoulder style.  
Ribbed collar, cuffs and hem.  
Taped neck. Twin needle stitching.

Weight: 280 gsm



**Size:** XS S M L XL LXL 3XL  
**Chest(tofit):** 35/3636/3838/4041/4243/4445/4747/49

13250

**SOL'S®**  
the fair spirit





262M



**262M Russell**  
**Authentic Sweatshirt**

80% combed ringspun cotton/20% polyester.  
Drop shoulder style.  
Self fabric collar, cuffs and hem.  
Taped neck. Slimmer shoulders and arms.  
Deep cuffs and hem. Coverseaming throughout.

Weight: 280 gsm

<b>Size:</b>	XS	S	M	L	XL	XXL	3XL	4XL	*
<b>Chest(tofit):</b>	34	36	36	38	40	42	44	46	48

\*Available in 4XL.



02990

**SOL'S**  
the fair spirit



03104 P235



**02990 SOL'S**

**Unisex Sully Sweatshirt**

80% ringspun cotton/20% polyester.\*  
Cotton faced fabric. Brushed back fleece.  
Drop shoulder style.  
2x2 ribbed collar, cuffs and hem.  
V detail at front neck. Taped neck.  
Half moon back yoke.  
Unbranded size label at neckline.

Weight: 280 gsm



<b>Size:</b>	XS	S	M	L	XL	XXL	3XL	4XL
<b>Chest(tofit):</b>	35	36	36	38	40	41	42	43



\*Charcoal marl, heather denim and heather oxblood 60% cotton/40% polyester.  
\*\*Ash 79% cotton/20% polyester/1% viscose. †Grey marl 75% cotton/20% polyester/5% viscose.

**K302 Kustom Kit**  
**Klassic Sweatshirt**

65% polyester/35% cotton.  
Drop shoulder style. Self fabric collar. Taped neck and shoulders. Double layer self fabric cuffs and hem.  
Twin needle stitched shoulders and armholes.  
Tear out label. Superwash® 60°C.

Weight: 280 gsm

<b>Size:</b>	X	S	S	M	L	L	X	L	3	XL	4	XL
<b>Chest(tofit):</b>	32	34	36	38	40	42	44	46	48	50	52	54



**SS9 Fruit of the Loom**

**Classic Drop Shoulder Sweatshirt**

80% cotton/20% polyester.\*  
Cotton/Lycra® ribbed collar, cuffs and hem.  
Shoulder to shoulder taping.  
Cut out label.

Weight: White and Heather Grey 260 gsm,  
Cols 280 gsm



<b>Size:</b>	S	M	L	XL
<b>Chest(tofit):</b>	35	37	38	40
<b>Size:</b>	XXL	3XL	**VQ	4XL
<b>Chest(tofit):</b>	47	49	50	52



\*Heather navy, heather green, dark heather and heather red 60% cotton/40% polyester. \*\*Available in 3XL.  
V Available in 3XL and 4XL. V Available in 3XL, 4XL and 5XL.



K302

KUSTOM KIT.

SS9[622020]



SS9B P618



**01178**



**SOL'S**  
the fair spirit

**01178 SOL'S**  
**Unisex Supreme Sweatshirt**  
80% ringspun cotton/20% polyester.  
Brushed back fleece.  
Drop shoulder style.  
Ribbed collar, cuffs and hem  
with elastane.  
Taped neck.

Weight: 280 gsm

**Size:** X S S M L  
**Chest(to fit):** 35/3636/3838/4041/42  
**Size:** XL XXL 3XL  
**Chest(to fit):** 43/4445/4747/49



**CV3743**



**BELLA+CANVAS**  
**CV3743 Bella+Canvas**  
**Unisex Raw Seam Crew Neck Pullover**

52% airlume combed ringspun cotton/48% polyester.  
Brushed back fleece.  
Drop shoulder style. Retail fit.  
Ribbed collar, cuffs and hem.  
Oversized front pouch pocket.  
Raw seam finish throughout.  
Tear out label.

Weight: 230 gsm

**Size:** XS S M  
**Chest(to fit):** 31/3434/3738/41  
**Size:** L XL XXL  
**Chest(to fit):** 42/4546/4950/53



**AC003**



**AWDis ACADEMY**  
**AC003 AWDIs Academy**  
**V Neck Sweatshirt**

80% ringspun cotton/20% polyester.  
Soft cotton faced fabric.  
Drop shoulder style. Ribbed neckline,  
cuffs and hem. Taped neck.  
Twin needle stitching.  
Name label at back neck.

Weight: 280 gsm

**Size:** XS S M  
**Chest(to fit):** 34 36 40  
**Size:** L XL XXL  
**Chest(to fit):** 44 48 52



AC003BP19

**CV3945**

**BELLA+CANVAS**



**CV3945 Bella+Canvas**  
**Unisex Drop Shoulder Sweatshirt**

52% airlume combed ringspun cotton/48% polyester.\*  
Pre-shrunk. Retail fit.  
1x1 ribbed collar, cuffs and hem.  
Taped neck.  
Twin needle stitching.  
Tear out label.

Weight: DTG270 gsm, Cols 220 gsm

**Size:** X S S M L X L X L  
**Chest(to fit):** 31/3434/3738/4142/4546/4950/53

\*DTG colours 70% airlume combed ringspun cotton/30% polyester.



**SF525 SF**  
**Unisex Slim Fit Sweatshirt**

60% cotton/40% polyester.\*  
Brushed back fleece. Raglan sleeves. Ribbed collar, cuffs and hem.  
Side panels with eyelet detail. Tonal cover stitch. Tear out label.

Weight: 250 gsm

**Size:** XXSXS S M L XL XXL  
**Chest(to fit):** 32/3434/3636/3838/404244/4648

\*Heather grey 75% cotton/20% polyester/5% viscose.



**SF525**





**NX9002**

**NL** | **NEXT LEVEL APPAREL**



**NX9002** Next Level

**Unisex PCH Crew Neck Sweatshirt**

60% cotton/40% polyester.  
Brushed back fleece.  
Drop shoulder style.  
Ribbed collar, cuffs and hem.  
Taped neck.  
Locker patch.  
Tear out label.



Weight: 250 gsm

<b>Size:</b>	XS	S	M	L	XL	XL	L3	XL
<b>Chest(to fit):</b>	33	35	35	38	38	41	43	44
	45	48	48	52	53	5	56	

**CV3901** Bella+Canvas

**Unisex Sponge Fleece Sweatshirt**

Solid colours 52% airlume combed ringspun cotton/48% polyester. Tri-blends 50% airlume combed ringspun cotton/37.5% polyester/12.5% rayon. Heathers 60% airlume combed ringspun cotton/40% polyester. Soft feel fabric. Raglan sleeves. Retail fit. Ribbed cuffs and hem. Tear out label.



Weight: Solid and Heather colours 220 gsm,  
Tri-blends 280 gsm

<b>Size:</b>	XS	S	M	L	XL	XL
<b>Chest(to fit):</b>	31	34	34	37	38	41
	42	45	46	49	50	53

**CV3901**

**BELLA+CANVAS**



**JH093**

**JustHoods**  
AWDiS



**JH093** AWDiS

**Washed Sweatshirt**

55% ringspun cotton/45% polyester.  
Soft cotton faced fabric. Brushed back fleece.  
Washed effect. Drop shoulder style.  
Fashion fit. Ribbed collar, cuffs and hem.  
Taped neck. Twin needle stitching.  
Due to washing process each garment is unique.



Weight: 280 gsm

<b>Size:</b>	X	S	S	M	L	L	X	L
<b>Chest(to fit):</b>	3	4	6	4	0	4	4	8
	5	6	2	5	6			



**SF520** SF

**Unisex Washed Tour Sweatshirt**

100% cotton french terry.  
Washed effect. Drop shoulder style. Stretch ribbed collar, cuffs and hem. Shoulder to shoulder taping. Forward shoulder seams. Twin needle stitching. Due to the washing process each garment is unique. Unbranded size label.



Weight: 250 gsm

<b>Size:</b>	XXS	XS	S	M	L	XL	XL
<b>Chest(to fit):</b>	32	34	34	36	36	38	38
	40	42	44	46	48	48	50



**SF520**



**JH130**

**Just Hoods®**  
AWDiS



**JH130AWDiS**

**Graduate Heavyweight Sweatshirt**

70% ringspun cotton/30% polyester.\*

Soft cotton faced fabric.

Brushed back fleece.

Raglan sleeves.

2x2 ribbed collar, cuffs and hem.

Twin needle stitching.

Tear out label.

Weight: 330 gsm

**Size :** X S S M L L X L X L 3 X L  
**Chest(tofit):** 34 36 38 40 42 44 46 48 50 52 56



\*Charcoal 55% polyester/45% cotton. \*\*Heather grey 65% cotton/35% polyester.

**GD52[12000]**

**GILDAN®**  
DryBlend®



**GD52Gildan**

**DryBlend® Sweatshirt**

50% cotton/50% DryBlend® polyester.

Air jet yarn, softer feel and reduced pilling.

Moisture wicking properties. Pre-shrunk.

Drop shoulder style. Ribbed trim with spandex at collar,

cuffs and hem. Tubular knit. Twin needle stitching.

Tear out label (some colours in transition).

Weight: White 297 gsm, Cols 305 gsm

**Size :** S M L X L X L X L  
**Chest(tofit):** 34/3638/4042/4446/4850/52



**GH060Gildan**

**Hammer Sweatshirt**

80% combed ringspun cotton/20% polyester.\*

Soft cotton faced fabric. Drop shoulder style. Classic fit.

1x1 ribbed collar, cuffs and hem with spandex.

Half moon locker patch. Twin needle stitching. Tear out label.

Weight: 305 gsm

**Size :** S M L X L X L 3 X L  
**Chest(tofit):** 34/3638/4042/4446/4850/5254/56

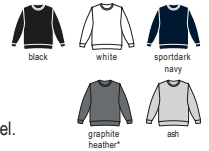

\*Graphite heather 60% cotton/40% polyester.

**GH060[HF000]**

**GILDAN®**  
**HAMMER**



**JH130AWDiS**

**Graduate Heavyweight Sweatshirt**

70% ringspun cotton/30% polyester.\*

Soft cotton faced fabric.

Brushed back fleece.

Raglan sleeves.

2x2 ribbed collar, cuffs and hem.

Twin needle stitching.

Tear out label.

Weight: 330 gsm

**Size :** X S S M L L X L X L 3 X L  
**Chest(tofit):** 34 36 38 40 42 44 46 48 50 52 56



\*Charcoal 55% polyester/45% cotton. \*\*Heather grey 65% cotton/35% polyester.



T5400



**T5400 Tee Jays**  
**Urban Raglan Sweatshirt**

100% ringspun combed cotton.\*  
Enzyme washed. Unbrushed. Loose fashion fit.  
2x2 ribbed collar, cuffs and hem with elastane.  
Contrast taped neck.  
Stitched V detail at front neck.

Weight: 320 gsm

Size: S M L XL X L X L 3 X L  
Chest(tofit): 36/3838/4041/4243/4445/4747/49

\*Heather grey 97% cotton/3% viscose.



03194

NEO  
BLU  
PEOPLE IN MOTION



03195 P235



**03194 NEOBLU**  
**Nelson French Terry Sweatshirt**

85% combed cotton/15% polyester.  
Brushed back fleece. Raglan sleeves.  
2x2 ribbed collar, cuffs and hem. Taped neck.  
Half moon back yoke. Unbranded size label.

Weight: 400 gsm

Size: S M L XL X L X L 3 X L 4 X L  
Chest(tofit): 36/3838/4041/4243/4445/4747/4950/52



**013M Russell**  
**Heavyweight Sweatshirt**

80% ringspun combed cotton/20% polyester.  
SpotShield™ stain resistant coating. Drop shoulder style.  
1x1 ribbed collar and cuffs with elastane. Taped neck.  
Locker patch. Double layer fabric shoulders for durability.  
Elasticated pen holder on sleeve. Ribbed bound open hem.  
Drop hem. Suitable for 60°C domestic wash.

Weight: 300 gsm

Size: XS S M L XL X L X L 3 X L 4 X L  
Chest(tofit): 34/3636/3838/4040/4242/4444/4646/4848/50



**KB442 Kariban**  
**Crew Neck Sweatshirt**

80% combed cotton/20% polyester.  
Drop shoulder style. Ribbed collar, cuffs and hem.  
Contrast grey taped neck. Stitched V detail at neck.

Weight: 360 gsm

Size: XS S M L XL X L X L  
Chest(tofit): 32/3434/3638404244/46



KB442

KARIBAN



013M





**JH030F**  
 AWDIS LADIES  
 SWEATSHIRT  
 DUSTY PINK  
 P 3

new  
style

SK513



SK513 SF

**Ladies Slounge Sweatshirt**

Black 100% cotton. Heather grey 85% cotton/15% viscose. French terry. Raglan sleeves. Relaxed fit. Wide neckline. Ribbed collar, cuffs and hem with twin needle stitching. Tear out label.

Weight: 250 gsm

Size :	S	M	L	XL
Ladies size :	10	12	14	16
Chest(tofit):	32	34	36	38/38/40



Sedes



**Just Hoods®**  
 AWDIs

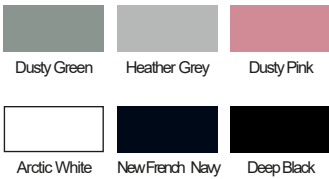

KB471 Kariban

**Ladies Oversized Sweatshirt**

91% cotton/9% polyester.\* Ultra-soft, french terry fabric. Loose, relaxed fit. Wide neck. Twill taped neck. Side seams. Twin needle sleeves. Raw edge hem.

Weight: 270 gsm

Size:	S	M	L	XL
Ladiesize:	10	12	12	14



\*Light grey 87% cotton/9% polyester/4% viscose.



new  
style

**JH030F**  
 AWDIS LADIES  
 SWEATSHIRT  
 NEW FRENCH  
 NAVY  
 P 3

KB471

KARIBAN





03104

**SOL'S**  
the fair spirit



02990 P229



**03104 SOL'S**

**Ladies Sully Sweatshirt**

80% ringspun cotton/20% polyester.\*  
Cotton faced fabric. Brushed back fleece. Drop shoulder style. 2x2 ribbed collar, cuffs and hem. V detail at front neck. Taped neck. Half moon back yoke. Unbranded size label at neckline.



Weight: 280 gsm

Size: XS S M L XL XXL  
Ladies size: 6/8/8/10/10/12/12/14/14/16/16/18



\*Charcoal marl, heather denim and heather oxblood 60% cotton/40% polyester.  
\*\*Ash 79% cotton/20% polyester/1% viscose.†Grey marl 75% cotton/20% polyester/5% viscose.

**BL7501 Bella+Canvas**

**Ladies Tri-Blend Sponge Fleece Wide Neck Sweatshirt**

50% polyester/37.5% ringspun combed cotton/12.5% rayon.\*  
Off the shoulder style with wide neck. Wide ribbed hem and cuffs. Tear out label.



Weight: 280 gsm

Size: S M L XL  
Ladies size: 6/8/10/12/14/16/18/20  
Chest (to fit): 30/32/32/34/34/36/36/38



\*Black new 52% air-lume combed ringspun cotton/48% polyester.



BL7501

BELLA+CANVAS



JH030F

**Just Hoods**  
AWDiS

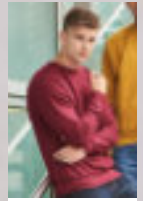

JH030 P227

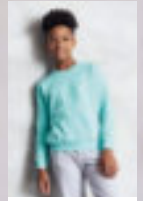

JH030BP618



**JH030 FAWDiS**

**Ladies Sweatshirt**

80% ringspun cotton/20% polyester.\*  
Soft cotton faced fabric. Brushed back fleece. Drop shoulder style. Ladies classic fit. Ribbed collar, cuffs and hem. Taped neck. Twin needle stitching. Tear out label.



Weight: 280 gsm

Size: X S S M L X L X L X L  
Ladies size: 8/10/12/14/14/16/16/18



\*Heather grey 75% ringspun cotton/25% polyester.



**03195 NEOBLU**

**Ladies Nelson French Terry Sweatshirt**

85% combed cotton/15% polyester.  
Brushed back fleece. Raglan sleeves. 2x2 ribbed collar, cuffs and hem. Taped neck. Half moon back yoke. Unbranded size label.



Weight: 400 gsm

Size: S M L XL XL XL L 3 XL  
Ladies size: 8/10/10/12/12/14/14/16/16/18/18/20



03195

**NEOBLU**  
PEOPLE IN MOTION



03194 P233





**Just Hoods®**

AWDis

new style



**JH037**  
AWDIS LADIES  
CROPPED 1/4  
ZIP SWEATSHIRT  
LAVENDER  
P□3□



**JH037**

**Just Hoods®**  
AWDis



**NEW**

**JH037AWDis**

**Ladies Cropped 1/4 Zip Sweatshirt**

80% ringspun cotton/20% polyester.  
Soft cotton faced fabric. Brushed back fleece.  
Funnel neck with 1/4 zip. Cropped length.  
Ribbed cuffs. Elasticated hem. Tear out label.



Weight: 280 gsm

Size:	XXSXS	S	M	L	XL
Ladies size:	68	10	12	14	16



**TL533Tombo**

**Ladies Cropped Sweatshirt**

100% polyester.  
Brushed back fleece. Cropped boxy fit. Self fabric collar, cuffs and hem.  
Raglan sleeves with rubber tape insert on front left seam.  
Tear out label.



Weight: 250 gsm

Size:	XS	S	M	L	XL	XXL
Ladies size:	8	10	12	14	16	18
Chest(tofit):	30/3232/3434/3636/3838/4040/42					



**TL533**





SK515



SM515 P618

**SK515 SF**

**Ladies Cropped Slounge Sweatshirt**

Black 80% cotton/20% polyester.  
Heather grey 70% cotton/30% polyester. Brushed back fleece.  
Drop shoulder style. Oversized fit. 2x2 ribbed collar and cuffs.  
Taped neck. Cropped length. Raw edge hem. Tear out label.

Weight: 280 gsm

Size:	XS	S	M	L	XL
Ladies size:	8	10	12	14	16
Chest(tofit):	30/3232/3434/3636/3838/40				



**BL7505 Bella+Canvas**

**Ladies Raglan Cropped Pullover Sweatshirt**

52% airlume combed ringspun cotton/48% polyester.  
Brushed back fleece. Raglan sleeves. Self fabric bound collar.  
Cropped length. Ribbed cuffs and hem. Tear out label.

Weight: 230 gsm

Size:	S	M	L	XL	XXL
Ladies size:	6/8	10/12	14/16	18/20	22/24
Chest(tofit):	30/3232/3434/3636/3838/40				



JH035

JustHoods  
AWDis

**JH035AWDis**

**Ladies Cropped Sweatshirt**

80% ringspun cotton/20% polyester.\*  
Soft cotton faced fabric. Brushed back fleece.  
Drop shoulder style. Relaxed fit. Ribbed collar and cuffs.  
Cropped length. Raw edge hem with cover stitching.  
Twin needle stitching. Tear out label.

Weight: 280 gsm

Size:	XXSXS	S	M	L	XL
Ladies size:	6 8	10	12	14	16



\*Heather grey 75% cotton/25% polyester.

**BL7503 Bella+Canvas**

**Ladies Cropped Sweatshirt**

52% airlume combed ringspun cotton/48% polyester.  
Brushed back fleece. Drop shoulder style.  
Ribbed collar and cuffs. Unfinished raw hem.  
Tear out label.

Weight: 220 gsm

Size:	S	M	L	XL
Ladies size:	6/8	10/12	14/16	18/20
Chest(tofit):	30/3232/3434/3636/38			



BL7505

BELLA+CANVAS



BL7503

BELLA+CANVAS

**ANTHEM**<sup>®</sup>

WEAR THE LEGEND

AM20  
Anthem Organic  
Sweatshirt

P)\*

SWEATS

**ULTIMATE  
COOL  
COMFORT**





JH038

**Just Hoods**  
AWDi's

**JH038AWDi's**

**Colour Block Sweatshirt**

Heather grey 75% ringspun cotton/25% polyester.  
Deep black and new french navy 80% ringspun cotton/20% polyester.  
Soft cotton faced fabric. Brushed back fleece. Drop shoulder style. Stylish fit.  
Ribbed collar, cuffs and hem. Taped neck. Contrast lower body and sleeve panels.  
Twin needle stitching. Tearout label.

Weight: 280 gsm

Size:	X	S	M	L	XL	XXL
Chest(tofit):	34	36	40	44	48	52



JH033

**Just Hoods**  
AWDi's

**JH033AWDi's**

**Baseball Sweatshirt**

80% ringspun cotton/20% polyester.\*  
Soft cotton faced fabric. Brushed back fleece.  
Retro fashion fit. Contrast raglan sleeves.  
Ribbed collar, cuffs and hem.  
Twin needle stitching. Tearout label.

Weight: 280 gsm

Size:	S	M	L	XL	XXL
Chest(tofit):	36	40	44	48	52



\*Charcoal 52% cotton/48% polyester.  
\*\*Heather grey 75% cotton/25% polyester.

**FR840** Front Row

**Unisex Striped Cuff Sweatshirt**

70% cotton/30% polyester.  
Brushed back fleece. Drop shoulder style. 1x1 elastane ribbed collar, cuffs and hem. Herringbone taped neck.  
Contrast stripe detail on cuffs and hem. Tag free.

Weight: 280 gsm

Size:	XS	S	M	L	XL	XXL
Chest(tofit):	34	36	38	40	42	44

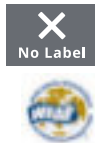

**SF523** SF

**Unisex Contrast Raglan Sweatshirt**

60% cotton/40% polyester.  
Brushed back fleece. Unisex oversized fit. 1x1 deep ribbed collar, cuffs and hem.  
Taped neck. Raglan sleeves with contrast polyester stripe - suitable for sublimation printing. Tear out label.

Weight: 250 gsm

Size:	XXS	S	M	L	XL	XXL
Chest(tofit):	32	34	36	38	40	44



FR840

**FRONT ROW & CO**  
EST. 1991



SF523



# 240 ZIP NECK SWEATSHIRTS

SWEATS

JH046

**Just Hoods®**  
AWDis



**JH046**AWDis

### Sophomore Zip Neck Sweatshirt

80% ring spun cotton/20% polyester.\*  
Soft cotton faced fabric. Brushed back fleece.  
Zip neck with metal YKK zip.  
Ribbed cuffs and hem. Tear out label.



Weight: 280 gsm

**Size :** S M L XL X L L  
**Chest (to fit):** 36 40 44 48 52

\*Charcoal 52% cotton/48% polyester.  
\*\*Heather grey 75% cotton/25% polyester.



**SS17**[621140]



### SS17 Fruit of the Loom Classic Zip Neck Sweatshirt

80% cotton/20% polyester.  
Raglan sleeves. Covered zip. Taped neck.  
Cotton/Lycra® ribbed cuffs and hem.  
Twin needle stitching. Cut out label.



Weight: White and Heather Grey 260 gsm, Cols 280 gsm

**Size :** S M L XL X L L X L L X L \*  
**Chest (to fit):** 35/37 38/40 41/43 44/46 47/49 50/52

\*Available in 3XL.



### SSE17 Fruit of the Loom Premium Zip Neck Sweatshirt

70% cotton/30% polyester.  
Raglan style. Taped neck. Covered zip.  
Cotton/elastane ribbed cuffs and hem.  
Twin needle stitching.



Weight: White and Heather Grey 260 gsm, Cols 280 gsm

**Size :** S M L XL X L L  
**Chest (to fit):** 35/37 38/40 41/43 44/46 47/49

**SSE17**[620320]





270M



**270M Russell**

**Authentic Zip Neck Sweatshirt**

80% combed ringspun cotton/20% polyester. Cotton faced fabric. Brushed back fleece. Drop shoulder style with forward facing seams. Self fabric cadet collar. Covered YKK zip. Herringbone taped neck. Self fabric cuffs and hem. Coverseamed around armholes, cuffs and hem.



Weight: 280 gsm

<b>Size:</b>	XS	S	M	L	XL	XXL	3XL	4XL	5XL
<b>Chest(tofit):</b>	34	36	38	40	42	44	46	48	50

**K335 Kustom Kit**

**1/4 Zip Sweatshirt**

80% cotton/20% polyester. Drop shoulder style. Double layer cadet collar. Covered zip neck. Taped neck and shoulders. Ribbed cuffs and hem. Tear out label.



Weight: 280 gsm

<b>Size:</b>	XS	S	M	L	XL	XXL
<b>Chest(tofit):</b>	32	34	36	38	40	42



T5438



**T5438 Tee Jays**

**Half Zip Sweatshirt**

70% ringspun cotton/30% polyester. Brushed back fleece. Double dyed. Drop shoulder style. Ribbed collar, cuffs and hem with elastane. Taped neck with contrast stitching. Two front pockets. 40°C wash.



Weight: 310 gsm

<b>Size:</b>	S	M	L	XL	XXL	3XL	4XL
<b>Chest(tofit):</b>	36	38	40	42	44	46	48

**012M Russell**

**Heavy Duty Collar Sweatshirt**

80% ringspun cotton/20% polyester. SpotShield™ stain resistant coating. Taped neck. Locker patch. Double layer fabric shoulders for durability. Three plastic coated metal button placket. Elasticated pen holder on sleeve. Ribbed cuffs with elastane. Drop tail with self fabric trim. 60°C domestic wash.



Weight: 300 gsm

<b>Size:</b>	XS	S	M	L	XL	XXL	3XL	4XL	5XL
<b>Chest(tofit):</b>	34	36	38	40	42	44	46	48	50



K335

KUSTOM KIT.



012M





T5435 Fashion Zip Hooded Sweatshirt P284



T5435 Fashion Zip Hooded Sweatshirt P284



T5430 Hooded Sweatshirt P267  
T5431 Ladies Raglan Hooded Sweatshirt P271

## laid back sweats

Our collection of luxury college sweats are cool and casual with a sporty feel. Crafted from long-fibre 310–320gsm cotton, the sweatshirts have a lightweight feel and an extremely smooth and soft surface. Ideal for a casual vibe and all-day comfort.



T5436 Ladies Fashion Zip Hooded Sweatshirt P288



02088

**SOL'S**  
the fair spirit



02088 SOL'S

**Stan Contrast Zip Neck Sweatshirt**

50% cotton/50% polyester.  
Brushed back fleece. Drop shoulder style.  
Contrast inner placket. Ribbed cuffs and hem.  
Unbranded size label at neckline.

Weight: 260 gsm

Size: S M L X L X L 3 X L  
Chest(tofit):36/3838/4041/4243/4445/4747/49



FR006 Front Row

**Panelled Zip Neck Top**

100% ringspun cotton.  
Heavyweight jersey. Self fabric funnel neck.  
Herringbone taped neck and side vents. Topstitching around neck, armholes and panels. Metal zip and puller. Contrast stripe panel across chest and sleeves.  
Elastane reinforced ribbed cuffs. Side vents. Drop tail. Twin needle stitching. Tag free.

Weight: 300 gsm

Size: XS S M L X L X L  
Chest(tofit):34/3636/3838/404244/4648



FRONT ROW & CO

EST. 1991

FR40 Front Row

**Collection Super Soft Zip Neck Sweatshirt**

80% cotton/20% polyester brushed back fleece.  
Heavily brushed for a luxurious feel.  
Drop shoulder style. Contrast canvas inside collar, tipped on outside of neck, around cuffs and on inside of hem. Flat tape detail inside back neck. Twin needle hexagonal locker patch. Edgestitch detail around armholes. Silver coloured zip. Contrast external flat taped side vents. Contrast flat tape detail on left side seam. Stepped hem. Small branded hem loop label.

Weight: 280 gsm

Size: S M L  
Chest(tofit):36/3838/4042  
Size: X L X L  
Chest(tofit):44/4648



FR40



SWEATS

FINDEN-HALES

LV338 Finden & Hales

**Zip Neck Sweatshirt**

80% cotton/20% polyester.  
Drop shoulder style.  
Contrast inner collar and collar trim.  
Concealed zip.  
Contrast side panels.  
Contrast piping underarm on sleeves.  
Ribbed cuffs and hem.

Weight: 300 gsm

Size: S M L  
Chest(tofit):36/3838/4042  
Size: X L X L  
Chest(tofit):44/4648



LV338

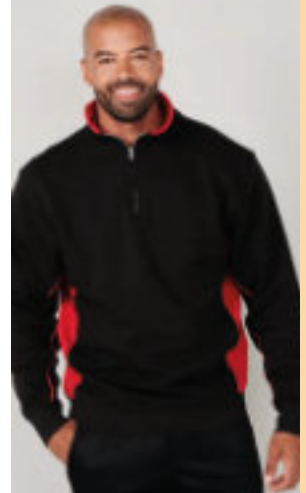

FR006

FRONT ROW & CO

EST. 1991

KARIBAN

KB206 Kariban

**Trucker Zip Neck Sweatshirt**

80% cotton/20% polyester piqué knit.  
Drop shoulder style.  
Metal zip.  
Contrast inner collar.  
Locker patch.  
Ribbed cuffs and hem.

Weight: 300 gsm

Size: M L  
Chest(tofit):3840  
Size: X L X L  
Chest(tofit):4244/46



KB206





# 244 ZIP JACKETS

SWEATS



**JH047**

**JustHoods**  
AWD's

**JH047**AWD's

**Fresher Full Zip Sweatshirt**

80% ringspun cotton/20% polyester.\*  
Soft cotton faced fabric. Brushed back fleece. Drop shoulder style.  
Full length covered metal YKK Zip. Two front pockets.  
Ribbed cuffs and hem. Tear out label.



Weight: 280 gsm

**Size:** S M L X L X L X L  
**Chest(tofit):** 36 40 44 48 52

\*Charcoal 52% cotton/48% polyester.  
\*\*Heather grey 75% cotton/25% polyester.



**267M**



**267M**Russell

**Authentic Sweat Jacket**

80% ringspun combed cotton/20% polyester.  
Drop shoulder style. Cadet collar. Covered antique silver zip.  
Self colour herringbone taped neck.  
Forward shoulder seams.  
Two front pockets. Ribbed cuffs and hem.



Weight: 280 gsm

**Size:** XS S M L XL X L X L 3 X L 4 X L \*  
**Chest(tofit):** 34/3636/3838/4040/4242/4444/4646/4848/50

\*Available in 4XL.

**K334**Kustom Kit  
**Sweat Jacket**

80% cotton/20% polyester.  
Drop shoulder style. Self colour cadet collar.  
Taped neck and shoulders. Full length reverse tape zip.  
Two front pockets. Ribbed cuffs and hem. Tear out label.



Weight: 280 gsm

**Size:** XS S M L XL X L X L  
**Chest(tofit):** 32/34 36/38 40 42 44 46/48



**SS127**Fruit of the Loom  
**Lightweight Sweat Jacket**

80% cotton/20% polyester.  
Unbrushed. Raglan sleeves. Full length covered zip.  
Two front pockets.  
Cotton/Lycra® ribbed cuffs and hem.  
Twin needle stitching.  
Cut out label.



Weight: 240 gsm

**Size:** S M L XL X L X L  
**Chest(tofit):** 35/3738/4041/4344/4647/49



**K334**

**KUSTOM KIT.**



**SS127**[621600]



SS92[622300]



SS79 P245



**SS92**Fruit of the Loom  
Classic Sweat Jacket

80% cotton/20% polyester.  
Raglan sleeves. Full length covered metal zip.  
Taped neck. Two front pockets.  
Cotton/Lycra® ribbed cuffs and hem.  
Twin needle stitching. Cut out label.

Weight: White and Heather Grey 260 gsm, Cols 280 gsm

Size: S M L XL XXL 3XL\*  
Chest(to fit): 35/3738/4041/4344/4647/4950/52

\*Available in 3XL.



**SS79**Fruit of the Loom  
Premium Lady Fit Sweat Jacket

70% cotton/30% polyester.  
Raglan sleeves. Ladies fit. Full length covered metal zip.  
Taped neck. Front pouch pockets.  
Cotton/elastane ribbed cuffs and hem. Cut out label.

Weight: White and Heather Grey 260 gsm, Cols 280 gsm

Size: XS S M L XL XXL  
Ladies size: 8 10 12 14 16 18  
Chest(to fit): 30 32 34 36 38 40



SS79[621160]



SS92 P245



**T5440** Tee Jays  
Full Zip Sweat Jacket

70% ringspun cotton/30% polyester.  
Brushed back fleece.  
Double dyed.  
Ribbed collar, cuffs and hem with elastane.  
Full length zip.  
Two front zip pockets.  
Twin needle stitching.

Weight: 310 gsm

Size: XS S M  
Chest(to fit): 35/3636/3838/40  
Size: L XL XXL  
Chest(to fit): 41/4243/4445/47  
Size: 3XL 4XL\* 5XL\*  
Chest(to fit): 47/4950/5253/55

\*Available in 4XL and 5XL.



T5440



SWEATS



**47200** SOL'S  
Sundae Sweat Jacket

50% ringspun cotton/50% polyester.  
Brushed back fleece.  
Raglan sleeves.  
Full length zip.  
2x2 ribbed collar, cuffs and hem.  
Taped neck.  
Two front pockets.  
Flatlock stitching detail.

Weight: 280 gsm

Size: S M L  
Chest(to fit): 36/3838/4041/42  
Size: XL XXL  
Chest(to fit): 43/4445/47



47200

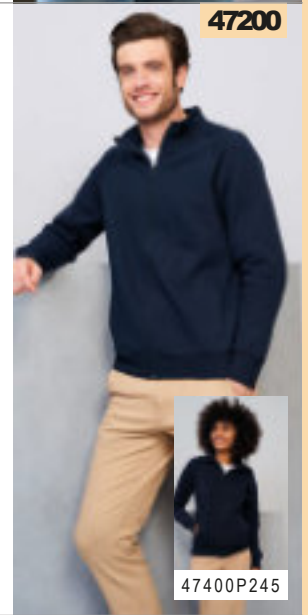

47400P245



**47400** SOL'S  
Ladies Soda Sweat Jacket

50% ringspun cotton/50% polyester.  
Brushed back fleece. Raglan sleeves.  
Ladies fit. Full length zip. 2x2 ribbed collar,  
cuffs and hem. Taped neck. Two front  
pockets. Flatlock stitching detail.  
This item runs small in comparison to  
some other brands. Please check sizing  
before decoration.

Weight: 280 gsm

Size: S M L  
Ladies size: 8/1010/1212/14  
Size: XL XXL  
Ladies size: 14/1616/18



47400

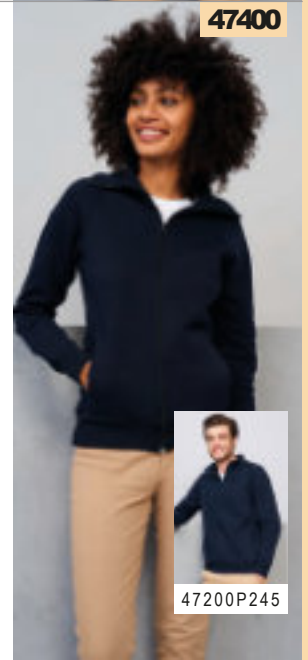

47200P245

**JH043**

**Just Hoods®**  
AWDi's



JH043BP619



**JH043AWDi's**  
**Varsity Jacket**

70% ringspun cotton/30% polyester.\*  
Soft cotton faced fabric. Brushed back fleece. Knitted collar, cuffs and hem with stripe detail. Taped neck with hanging loop. Contrast sleeves. Contrast stud closure. Two welt pockets. Tear out label.

Weight: 330 gsm

**Size:** X S S M L  
**Chest (to fit):** 32 34 38 42  
**Size:** XL XL L 3XL  
**Chest (to fit):** 46 50 54

\*Charcoal 52% cotton/48% polyester.  
\*\*Heather grey 65% cotton/35% polyester.  
∨ Available in 3XL.



**JH041**

**Just Hoods®**  
AWDi's



**JH041AWDi's**

**College Jacket**

80% ringspun cotton/20% polyester.\*  
Soft cotton faced fabric. Brushed back fleece. Knitted collar, cuffs and hem with stripe detail. Taped neck with hanging loop. Stud closure with white coloured studs. Two welt pockets. Tear out label.

Weight: 280 gsm

**Size:** X S S M L L X L X L  
**Chest (to fit):** 32 34 38 42 46 50

\*Heather grey 75% cotton/25% polyester.



**SF511 SF**

**Unisex Bomber Sweat Jacket**

70% cotton/30% polyester.  
Brushed back fleece. Ribbed collar, cuffs and hem. Full length metal YKK zip. Taped neck. Two front pockets. Tear out label.

Weight: 330 gsm

**Size:** X S S M L X L X L X L  
**Chest (to fit):** 34/36 36/38 38/40 42 44/46 48



**NX9700**



**NL** | **NEXT LEVEL APPAREL**

**NX9700** Next Level  
**Unisex PCH Bomber Jacket**

60% cotton/40% polyester.  
Brushed back fleece.  
Raglan sleeves.  
Solid black ribbed collar, cuffs and hem.  
Locker patch.  
Full length antique brass YKK zip.  
Two front pockets.  
Tear out label.

Weight: 250 gsm

**Size:** X S S M  
**Chest (to fit):** 33/35 35/38 38/41  
**Size:** L XL  
**Chest (to fit):** 43/44 45/48  
**Size:** XXL 3XL  
**Chest (to fit):** 48/52 53.5/56



**SF511**





KB6132

KARIBAN



KB6133P247

**KB6132**Kariban

**Knitted Blazer**

Night navy heather 80% polyester/18% cotton/2% elastane. Light grey heather 74% polyester/24% viscose/2% elastane. Interlock knit. Poly/cotton lined body, taffeta lined sleeves. Two button single breasted. Buttonhole on lapel. Left chest pocket. Two inner button pockets and one media pocket. Two front pockets with flaps. Double vented back. Four button cuffs with contrast stitched buttonhole. Zip accessat left chest for decoration.

Weight: 250 gsm

Chest (to fit) : 3 8 4 0 4 2 4 4 4 6 4 8 5 0  
European size : 4 6 4 8 5 0 2 5 4 5 6 5 8 6 0



03169

NEO  
BLU  
PEOPLE IN MOTION

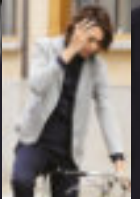

03170 P247



**03169**NEOBLU

**Marcel Piqué Blazer**

67% polyester/33% cotton. Polyester/taffeta lining. Tailored collar. Two button closure. Left chestwelt pocket. Two front pockets with flaps. Four button cuffs. Centre back vent. Unbranded size label.

Weight: 210 gsm

Chest (to fit) : 3 6 3 8 4 0 4 2 4 4 4 6 4 8 5 0 5 2  
European size : 4 6 4 8 5 0 5 2 5 4 5 6 5 8 6 0 6 2



**KB6133**Kariban

**Ladies Knitted Blazer**

Night navy heather 80% polyester/18% cotton/2% elastane. Light grey heather 74% polyester/24% viscose/2% elastane. Interlock knit. Poly/cotton lined body, taffeta lined sleeves. Single button closure. Inner button pocket. Two front welt pockets. Centre back vent. Threebutton cuffs with contrast stitched buttonhole. Zip accessat left chest for decoration.

Weight: 250 gsm

Ladiessize : 8 1 0 1 2 1 4 1 6 1 8 2 0  
European size : 3 4 3 6 3 8 4 0 4 2 4 4 4 6



**03170**NEOBLU

**Ladies Marcel Piqué Blazer**

67% polyester/33% cotton. Polyester/taffeta lining. Tailored collar. Two button closure. Two front pockets with flaps. Two button cuffs. Unbranded size label.

Weight: 210 gsm

Chest (to fit) : 2 6 2 8 3 0 3 2 3 4 3 6  
European size : 3 6 3 8 4 0 4 2 4 4 4 6



KB6133

KARIBAN



KB6132P247

03170

NEO  
BLU  
PEOPLE IN MOTION



03169 P247



**SSE15**[640400]



SSE15BOnline



**SSE15**Fruit of the Loom

**Premium Jog Pants**

70% cotton/30% polyester.  
Elasticated waistband with inner drawcord. Two side pockets.  
Elasticated leg ends. Cut out label.

Weight: Heather Grey 260 gsm,  
Cols 280 gsm

Size:	S M L
Waist(to fit):	3 2 3 4 3 6
Leg length:	3 1 3 1 . 5 3 2
Size:	XL XXL
Waist(to fit):	3 8 4 0
Leg length:	3 2 . 5 3 2 . 5



**JH072**

**Just Hoods**  
AWDis



JH072BP627



**SS13**Fruit of the Loom  
**Classic Open Hem Jog Pants**

80% cotton/20% polyester.\*  
Elasticated waistband with inner drawcord.  
Deep pockets. Open leg ends. Cut out label.

Weight: Heather Grey 260 gsm,  
Cols 280 gsm

Size:	S M L
Waist(to fit):	3 2 3 4 3 6
Leg length:	3 1 3 1 . 5 3 2
Size:	XL XXL 3XL**
Waist(to fit):	3 8 4 0 4 2
Leg length:	3 2 . 5 3 2 . 5 3 3

\*Dark heather 60% cotton/40% polyester.  
\*\*Available in 3XL.



**JH072**AWDis

**College Cuffed Jog Pants**

80% ringspun cotton/20% polyester.\*  
Soft cotton faced fabric. Brushed back fleece.  
Elasticated waistband with inner drawcord.  
Two side pockets. Cuffed leg opening. Tear out label.

Weight: 280 gsm

Size:	S M L	XL XXL
Waist(to fit):	3 0 3 2 3 4 3 6 3 8	

\*Charcoal 52% cotton/48% polyester.  
\*\*Heather grey 75% cotton/25% polyester.



**SS15**Fruit of the Loom  
**Classic Elasticated Hem Jog Pants**

80% cotton/20% polyester.\*  
Elasticated waistband with inner drawcord.  
Deep pockets. Elasticated leg ends. Cut out label.

Weight: White and Heather Grey 260 gsm, Cols 280 gsm

Size:	S M L	XL XXL 3XL**
Waist(to fit):	3 2 3 4 3 6 3 8 4 0 4 2	
Leg length:	3 1 3 1 . 5 3 2 3 2 . 5 3 2 . 5 3 3	

\*Dark heather 60% cotton/40% polyester.  
\*\*Available in 3XL.



**SS125**[640380]



**SS125**Fruit of the Loom

**Lightweight Jog Pants**

80% cotton/20% polyester.  
Elasticated waistband with inner drawcord. Two side pockets.  
Open leg ends. Cut out label.

Weight: 240 gsm

Size:	S M L
Waist(to fit):	3 2 3 4 3 6
Leg length:	3 1 3 1 . 5 3 2
Size:	XL XXL
Waist(to fit):	3 8 4 0
Leg length:	3 2 . 5 3 2 . 5



**SS15**[640260]



SS15B P627





268M



**268M Russell**  
**Authentic Jog Pants**

80% ringspun combed cotton/20% polyester.  
Ribbed waistband with self colour chunky drawcord.  
Two side zip pockets. Rear patch pocket.  
Ribbed cuffed leg ends.

Weight: 280 gsm

Size:	S	M	L	XL	XXL
Waist(to fit):	30	32	34	36	38



**K933 Kustom Kit**  
**Slim Fit Sweat Pants**

65% polyester/35% cotton.  
Ribbed elasticated waistband with self colour drawcord.  
Two jersey lined side pockets. Rear patch pocket.  
Ribbed cuffed leg ends. Tear out label.

Weight: 250 gsm

Size:	XS	S	M	L	XL	XXL
Waist(to fit):	26/28	29/31	32/34	35/36	37/38	39/40



K933

KUSTOM KIT.



JH074

**JustHoods**  
AWD's



JH077 P251



JH074BP627

**JH074 AWD's**

**Tapered Track Pants**

80% ringspun cotton/20% polyester.\*  
Soft cotton faced fabric. Brushed back fleece. Modern tapered slim fit. Elasticated waistband with drawcord.  
Two side pockets. Ribbed cuffed leg ends. Tear out label.

Weight: 280 gsm

Size:	S	M	L	XL	XXL
Waist(to fit):	30	32	34	36	38



\*Green camo 70% cotton/30% polyester.  
\*\*Charcoal 52% cotton/48% polyester.  
✓ Heather grey 75% cotton/25% polyester.



**02084 SOL'S**

**Jake Slim Fit Jog Pants**

50% cotton/50% polyester.\*  
Ribbed waistband with self colour drawcord.  
Two side pockets. Right rear patch pocket.  
Ribbed cuffed leg ends. Tear out label.

Weight: 240 gsm

Size:	XS	S	M	L	XL	XXL	3XL
Waist(to fit):	28	30	32	34	36	38	40



\*Grey marl 64% cotton/30% polyester/6% viscose.  
\*\*Charcoal marl 60% cotton/40% polyester.



02084

**SOL'S**  
the fair spirit



02085 P251

# 250 JOG PANTS

SWEATS

TL720

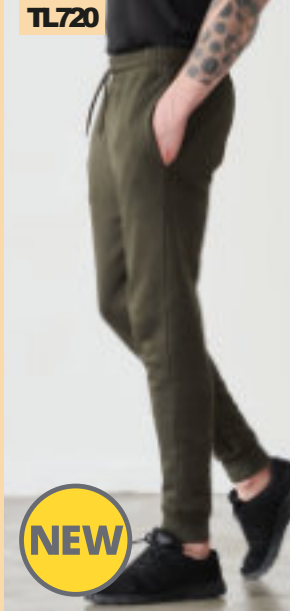

**TL720 Tombo**  
**Unisex Athleisure Joggers**  
 60% cotton/40% polyester.  
 Slim fit. Elasticated self fabric waistband with drawcord. Two side seam pockets. Ribbed cuffed leg ends. Tear out label.

Weight: 250 gsm

Size:	XS	S	M
Waist (to fit):	30	32	34
Size:	L	XL	XXL
Waist (to fit):	36	38	40



Tear Out

NEW

SF423



**SF423 SF**  
**Unisex Contrast Joggers**  
 60% cotton/40% polyester.  
 Brushed back fleece. Elasticated waistband with flat lace drawcord. Contrast polyester stripe - suitable for sublimation printing. Two side pockets. Right rear patch pocket. Ribbed cuffed leg ends. Tear out label.

Weight: 250 gsm

Size:	X	X	S	S	S	M
Waist (to fit):	28	30	32	33	34	34
Size:	L	XL	XXL			
Waist (to fit):	36	38	40			



Sedes

Tear Out

AN APPROVED VEGAN

FR640



**FRONT ROW & CO**  
 EST. 1991

**FR640 Front Row**  
**Unisex Striped Cuff Joggers**  
 70% cotton/30% polyester.  
 Brushed back fleece. Slim fit. Waistband with drawcord and stitched eyelets. Two side pockets with jersey lining. Rear pocket. 1x1 elasticated ribbed cuffed leg ends with contrast stripe detail. Tonal topstitching. Tag free.

Weight: 280 gsm

Size:	X	S	S	M
Waist (to fit):	30	32	33	34
Size:	L	XL	XXL	
Waist (to fit):	36	38	40	
Leg length:	32			



No Label

SF425



SK425 P251



SM425 P627

**SF425 SF Men**  
**Slim Cuffed Jog Pants**  
 60% cotton/40% polyester.\*  
 Brushed back fleece. Ribbed elasticated waistband with flat lace drawcord. Two curved side pockets. Right rear patch pocket. Ribbed cuffed leg ends. Tear out label.

Weight: 250 gsm

Size:	S	M	L	XL	XXL
Waist (to fit):	32	33	34	36	38

\*Heather grey 75% cotton/20% polyester/5% viscose.



Tear Out

Sedes

AN APPROVED VEGAN

**CV3727 Bella+Canvas**  
**Unisex Jogger Sweatpants**

52% airlume combed ringspun cotton/48% polyester.  
 Brushed back fleece.  
 Elasticated waistband with white drawcord.  
 Two side pockets.  
 Ribbed cuffed leg ends. Tear out label.

Weight: 220 gsm

Size:	XS	S	M
Waist (to fit):	24/26	28/30	32/34
Size:	L	XL	XXL
Waist (to fit):	36/38	40/44	46



Tear Out

CV3727

BELLA + CANVAS



NEW COLOURS



SK425



SF425 P250



SM425P627

SK425 SF

**Ladies Cuffed Jog Pants**

60% cotton/40% polyester.\*  
Brushed back fleece. Slim fit. Ribbed elasticated waistband with flat lace self colour drawcord. Two curved side pockets. Ribbed cuffed leg ends. Tear out label.

Weight: 250 gsm

Size:	XS	S	M	L	XL
Ladiessize:	8	10	12	14	16
Waist (to fit):	26	28	30	32	34

\*Heather grey 75% cotton/20% polyester/5% viscose.



Tear Out



JH077 AWDIs

**Ladies Tapered Track Pants**

96% ringspun cotton/4% elastane.\*  
Soft cotton faced fabric. Modern tapered slim fit. Elasticated waistband with self colour drawcord. Two front YKK zip pockets. Open leg ends. Tear out label.

Weight: 280 gsm

Size:	XS	S	M	L	XL
Ladiessize:	8	10	12	14	16

\*Heather grey 85% cotton/11% polyester/4% elastane.



Tear Out



JH077

Just Hoods®  
AWDIs



JH074 P249



JH074BP627

SOL'S®  
the fair spirit

02085 SOL'S

**Ladies Jake Slim Fit Jog Pants**

50% cotton/50% polyester.\*  
Ribbed waistband with self colour drawcord. Right rear patch pocket. Ribbed cuffed leg ends. Tear out label.

Weight: 240 gsm

Size:	XS	S	M
Ladiessize:	6/8	8/10	10/12
Size:	L	XL	XXL
Ladiessize:	12/14	14/16	16/18

\*Grey marl 64% cotton/30% polyester/6% viscose.\*Charcoal marl 60% cotton/40% polyester.



Tear Out



02085

02084P249



SK64 SF

**Ladies Leggings**

96% cotton/4% elastane single jersey.  
Shaped fit. Elasticated waistband. Twin needle stitching.

Weight: 190 gsm

Size:	XS	S	M
Ladiessize:	8	10	12
Waist (to fit):	26	28	30
Size:	L	XL	
Ladiessize:	14	16	
Waist (to fit):	32	34	



Tear Out

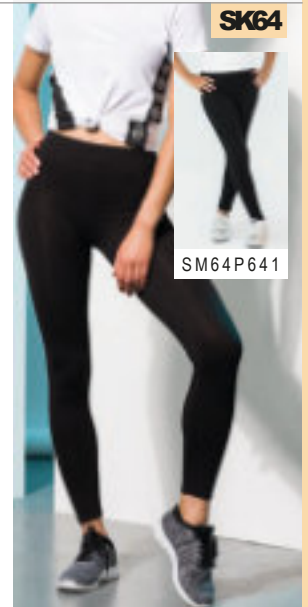

SK64

SM64P641



SK426 SF

**Ladies Fashion Leggings**

88% polyester/12% elastane.  
Single jersey. Brushed back soft jacquard waistband. Waistband suitable for sublimation printing. Non-transparent. Tear out label.

Weight: 300 gsm

Size:	XS	S	M
Ladiessize:	8	10	12
Waist (to fit):	26	28	30
Size:	L	XL	
Ladiessize:	14	16	
Waist (to fit):	32	34	



Tear Out

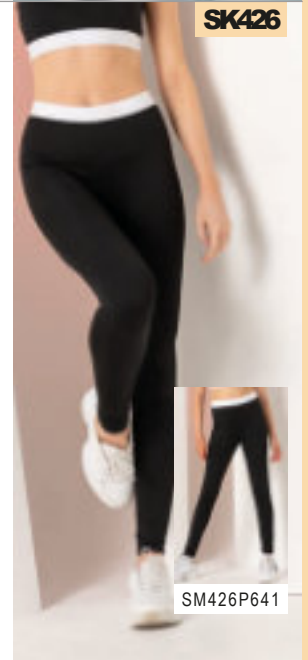

SK426

SM426P641



SS124[640360]



**SS124** Fruit of the Loom

**Lightweight Shorts**

80% cotton/20% polyester.  
Elasticated waistband with inner drawcord.  
Two side pockets.  
Cut out label.

Weight: 240 gsm

Size:	S M L
Waist(to fit):	3 2 3 4 3 6
Size:	XL XXL
Waist(to fit):	38 40



JH080

**Just Hoods**  
AWDis



**JH080** AWDis

**Campus Shorts**

70% ringspun cotton/30% polyester.\*  
Soft cotton faced fabric. Brushed back fleece.  
Deep ribbed waistband with flat cream drawcord.  
Two side pockets. Right rear patch pocket. Tear out label.

Weight: 330 gsm

Size:	S M L	XL XXL
Waist(to fit):	3 0 3 2 3 4 3 6 3 8	



\*Charcoal 52% cotton/48% polyester.  
\*\*Heather grey 65% cotton/35% polyester.

K922

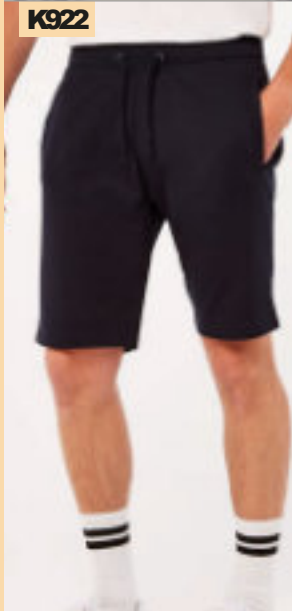

**KUSTOM KIT**

**K922** Kustom Kit

**Slim Fit Sweat Shorts**

65% polyester/35% cotton.  
1x1 ribbed elasticated waistband with flatlock edge. Self colour flat drawcord with brushed metal eyelets. Two side jersey lined pockets. Right rear patch pocket. Twin needle hem. Tear out label.

Weight: 250 gsm

Size:	XS S M
Waist(to fit):	26/2829/3132/34
Size:	L XL XXL
Waist(to fit):	35/3637/3839/40



SK69 SF

**Ladies Retro Shorts**

100% cotton single jersey.\*  
Elasticated waistband with contrast drawcord.  
Contrast binding - black/black has self colour.  
Tear out label.

Weight: 220 gsm

Size:	XS S M L XL XXL
Ladiessize:	8 1 0 1 2 1 4 1 6 1 8
Waist(to fit):	2 6 2 8 3 0 3 2 3 4 3 6



\*Heather grey 85% cotton/15% viscose.

SK427

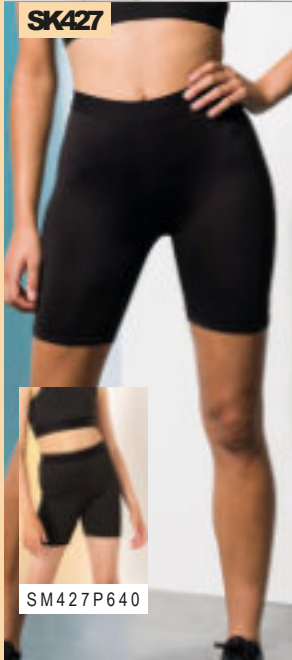

**SK427 SF**  
**Ladies Fashion Cycling Shorts**

88% polyester/12% elastane.  
Single jersey.  
Brushed back soft jacquard waistband.  
Non-transparent.  
Tear out label.

Weight: 300 gsm

Size:	XS S M
Ladiessize:	8 1 0 1 2
Waist(to fit):	2 6 2 8 3 0
Size:	L XL
Ladiessize:	14 16
Waist(to fit):	3 2 3 4



SM427P640

SK69

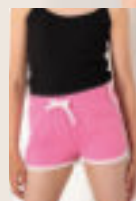

SM69 P640



FR3

FRONT ROW & CO  
EST. 1991

### FR3 Front Row Short Sleeve Rugby Shirt

100% ringspun cotton.  
Heavyweight. Traditional woven rugby collar with cotton webbing.  
Rubber buttons. Taped neck, shoulders and side vents.  
Locker patch. Twin needle sleeves and hem. For leisure use only.

Weight: 300 gsm



Size:	S	M	L	XL	XXL
Chest(tofit):	36	38	38	40	42
	44	46	48	50	52

### FR43 Front Row Collection Super Soft Rugby Shirt

100% combed cotton brushed single jersey.  
Heavily brushed for a luxurious feel. Two piece shirt style collar.  
Single jersey self fabric top collar. Tonal canvas collar stand and under collar.  
Flat tape detail inside neck. Two button concealed placket with contrast canvas inner placket and box stitch detail. Twin needle hexagonal locker patch. Contrast tape detail on left side seam. Contrast external flat taped side vents. Tonal canvas detail on inside of hem. Small hem loop label. Ribbed cuffs. Stepped hem. Printed back neck.  
For leisure use only.

Weight: 260 gsm



Size:	S	M	L	XL	XXL
Chest(tofit):	36	38	38	40	42
	44	46	48	50	52

FR43

FRONT ROW & CO  
EST. 1991

FR1

FRONT ROW & CO  
EST. 1991

### FR1 Front Row Original Rugby Shirt

100% ringspun combed cotton single jersey.  
Heavyweight.  
Traditional woven rugby collar with cotton webbing.  
Taped collar and rubber buttons.  
Reinforced shoulder seams and side vents.  
Locker patch.  
Elastane ribbed cuffs.  
Twin needle hem.  
For leisure use only.

Weight: 300 gsm



Size:	S	M	L	XL	XXL	3XL*
Chest(tofit):	36	38	38	40	42	44
	46	48	50	52	54	56

\*Available in 3XL.



FR100

FRONT ROW & CO

EST. 1991



FR101 P254



FR109 P635



**FR100** Front Row Classic Rugby Shirt

100% cotton single jersey.  
Traditional woven rugby collar with cotton webbing.  
Taped shoulders and side vents.  
Elastane ribbed cuffs.  
Twin needle hem.  
For leisure use only.

Weight: 270 gsm

Size:	X S * S M L XL
Chest(tofit):	34/3636/3838/404244/46
Size:	XXL3XL4XL*5XL*
Chest(tofit):	4850/5252/5454/56



\*Available in XS, 4XL and 5XL.

FR2

FRONT ROW & CO

EST. 1991



**FR2** Front Row

**Quartered Rugby Shirt**

100% ringspun cotton single jersey.  
Heavyweight. Traditional woven rugby collar with cotton webbing.  
Taped collar and rubber buttons. Elastane ribbed cuffs. Taped shoulders and side vents. Twin needle hem. For leisure use only.



Weight: 300 gsm

Size:	S M L XL XXL
Chest(tofit):	36/3838/404244/4648



**FR101** Front Row

**Ladies Classic Rugby Shirt**

100% cotton single jersey.  
Semi-fitted style. Traditional rugby collar with cotton webbing.  
Taped neck. Concealed three button placket. Elastane ribbed cuffs.  
Taped side vents. Twin needle hem. For leisure use only.



Weight: 270 gsm

Size:	XS S M L XL XXL 3XL 4XL
Ladies size:	8 10 12 14 16 18 20 22
Chest(tofit):	30/3232/3434/3636/3838/4040/4242/4444/46



FR101

FRONT ROW & CO

EST. 1991



FR100 P254



FR109 P635





FR7

FRONT ROW & CO

EST. 1991



FR104

FRONT ROW & CO

EST. 1991

**FR7** Front Row  
Panelled Rugby Shirt

100% ring spun cotton single jersey.  
Heavyweight. Traditional white woven collar and inner placket.  
Herringbone taped neck and shoulders. Concealed two rubber button placket.  
Sewn-in contrast stripe around the body and sleeves. Elastane ribbed cuffs.  
Contrast herringbone taped side vents. Twin needle hem. Tag free. For leisure use only.



Weight: 300 gsm

Size: S M L XL XXL  
Chest(tofit): 36/3838/404244/4648



**FR104** Front Row  
Premium Superfit Rugby Shirt

100% cotton single jersey.  
Heavyweight. Super soft peached finish. Slim fit.  
Traditional woven rugby collar with cotton webbing.  
Contrast trim in back neck. Zig-zag detail on underside of collar. Self colour plastic buttons with contrast stitching. Ribbed cuffs. Side vents with contrast tape detail. Twin needle hem. Tag free. For leisure use only.



Weight: 300 gsm

Size: XS S M L XL XXL 3XL  
Chest(tofit): 34/3636/3838/404244/4646/4848/50



**FR8** Front Row  
Sewn Stripe Rugby Shirt

100% ring spun cotton single jersey.  
Heavyweight. Sewn stripes. Traditional woven rugby collar with cotton webbing. Rubber buttons. Taped shoulders. Taped side vents. Elastane ribbed cuffs. Twin needle hem. For leisure use only.



Weight: 300 gsm

Size: S M L XL XXL  
Chest(tofit): 36/3838/404244/4648



**FR050** Front Row  
Pullover Drill Shirt

100% cotton drill.  
Garment washed. Concealed placket.  
Back neck hanging loop. Self fabric side vent inserts.  
Adjustable cuffs with button on cuff gauntlet. Shaped hem. Tag free.



Weight: 265 gsm

Size: XS S M L XL XXL 3XL  
Chest(tofit): 34/3636/3838/404244/464850/52



Sedes



FR8

FRONT ROW & CO

EST. 1991



FR050

FRONT ROW & CO

EST. 1991

NEW

Organic & recycled hoodies	549 - 53
Standard weight hoodies	5257 - 263
Marl, melange & washed hoodies	265
Heavyweight hoodies	266 - 269
Ladies hoodies	270 - 271
Ladies cropped hoodies	273
Ladies long & dress hoodies	273
Contrast hoodies	274 - 277
All in one	278
Zip hoodies	278 - 283
Heavyweight zip hoodies	5284 - 285
Contrast zip hoodies	286 - 287
Ladies zip hoodies	288 - 289

# Just Hoods®

AWDis

FOR PLENTY OF CHOICE • NOW IN **79** DIFFERENT COLOURS • FOR PLENTY OF CHOICE

**JH001**  
 AWDIS COLLEGE  
 HOODIE  
**PUMPKIN PIE**  
 P257

## AVAILABLE IN 5 NEW COLOURS



JH001

**Just Hoods**  
AWDis



JH001FP270



JH001BP621



HOODS

**JH001AWDis**

**College Hoodie**

80% ringspun cotton/20% polyester.\*

Soft cotton faced fabric.

Brushed back fleece.

Drop shoulder style.

Double fabric hood with self colour drawcord.

Front pouch pocket.

Ribbed cuffs and hem.

Twin needle stitching.

Tear out label.

Weight: 280 gsm

<b>Size:</b>	XS	S	M	L	XL
<b>Chest (to fit):</b>	34	36	40	44	48
<b>Size:</b>	XXL	3XL	4XL <sup>o</sup>	5XL <sup>o</sup>	
<b>Chest (to fit):</b>	52	56	60	62	

\*Smoke colours 70% cotton/30% polyester.

\*\*Charcoal 52% cotton/48% polyester.

∇ Heather grey 75% cotton/25% polyester.

<sup>o</sup>Available in 4XL and 5XL.



Sedex



AN OFFICIAL VEGAN

GD57 [18500]

**GILDAN®**  
Heavy Blend™



GD57BP622



**GD57 Gildan Heavy Blend™ Hooded Sweatshirt**

50% cotton/50% polyester. Pre-shrunk. Air jet yarn, softer feel and reduced pilling. Drop shoulder style. Double fabric hood with self colour drawcord. Front pouch pocket. Ribbed trim with spandex at cuffs and hem. Twin needle stitching. Tear out label.

Weight: White 257 gsm, Cols 271 gsm

**Size:** S M L  
**Chest(to fit):** 34/3638/4042/44  
**Size:** XL XXL3XL\*  
**Chest(to fit):** 46/48 50/5254/56  
**Size:** 4XL\*5XL\*  
**Chest(to fit):** 58/6062/64

\*Available in 3XL, 4XL and 5XL.



Sedex



HOODS

47101

**SOL'S®**  
the fair spirit



**47101 SOL'S Unisex Snake Hooded Sweatshirt**

50% ringspun cotton/50% polyester. Brushed back fleece. Drop shoulder style. Fitted style. Unlined hood with flat self colour drawcord. Front pouch pocket. Elastane ribbed cuffs and hem. Twin needle stitching. Unbranded size label at neckline.

Weight: 280 gsm

**Size:** S M L XL  
**Chest(to fit):** 36/3838/4041/4243/44  
**Size:** XXL 3XL 4XL\*  
**Chest(to fit):** 45/4747/4950/52



\*Available in 4XL.

**03815 SOL'S Unisex Condor Hoodie**

80% cotton/20% recycled polyester. Drop shoulder style. Brushed back fleece. Double fabric hood with self colour lace drawcord. Taped neck. Front pouch pocket. 2x2 ribbed cuffs and hem. Unbranded size label at neckline.

Weight: 280 gsm

**Size:** XS S M  
**Chest(to fit):** 35/3636/3838/40  
**Size:** L XL X L L  
**Chest(to fit):** 41/4243/4445/47  
**Size:** 3XL 4XL\*5XL\*  
**Chest(to fit):** 47/4950/5253/55



\*Available in 4XL and 5XL.

03815

**SOL'S®**  
the fair spirit





SS14[622080]



SS14B

P621



SS801

P270

**SS14**Fruit of the Loom  
**Classic Hooded Sweatshirt**

80% cotton/20% polyester.\*  
Drop shoulder style.  
Double thickness hood with drawcord.  
Front pouch pocket.  
Cotton/Lycra® ribbed cuffs and hem.  
Twin needle stitching.  
Cut out label.

Weight: White and Heather Grey  
260 gsm, Cols 280 gsm

<b>Size:</b>	S	M	L	XL
<b>Chest(tofit):</b>	35/37	38/40	41/43	44/46
<b>Size:</b>	XXL	3XL**	4XL <sup>∇</sup>	5XL <sup>∇</sup>
<b>Chest(tofit):</b>	47/49	50/52	53/55	56/58

\*Dark heather, heather royal, heather green, heather navy and heather red 60% cotton/40% polyester.

\*\*Available in 3XL.

<sup>∇</sup> Available in 3XL and 4XL.

<sup>∇</sup> Available in 3XL, 4XL and 5XL.



**K333**Kustom Kit  
**Hoodie**

80% cotton/20% polyester.  
Drop shoulder style. Two panel jersey lined hood with flat lace drawcord. Taped neck and shoulders. Front pouch pocket. Ribbed cuffs and hem. Twin needle stitching. Tear out label.

Weight: 280 gsm

<b>Size:</b>	XXS	S	M	L
<b>Chest(tofit):</b>	28/30	32/34	36/38	40/42
<b>Size:</b>	XL	XXL	3XL	4XL*
<b>Chest(tofit):</b>	44	46/48	50/52	54/56

\*Available in 4XL.



Sedes



KUSTOM KIT.



K333

RX350



HOODS

**RX350**Pro RTX  
**Pro Hoodie**

55% polyester/45% cotton.  
Modern fit. Lined hood.  
Self colour adjustable drawcord.  
Front pouch pocket.  
Ribbed cuffs and hem.  
Twin needle stitching.  
60°C wash.

Weight: 300 gsm

<b>Size:</b>	S	M	L	XL	XXL
<b>Chest(tofit):</b>	36	40	44	48	52
<b>Size:</b>	3XL	4XL	5XL	6XL	7XL*
<b>Chest(tofit):</b>	56	60	62	64	66

\*Available in 6XL and 7XL.



Sedes



02991

**SOL'S**  
the fair spirit



**02991 SOL'S**

**Unisex Spencer Hooded Sweatshirt**

80% ringspun cotton/20% polyester.\*  
Cotton faced fabric. Brushed back fleece.  
Drop shoulder style. Lined hood with self  
colour drawcord. Taped neck. Locker patch.  
2x2 ribbed cuffs and hem. Front pouch pocket.  
Unbranded size label at neckline.

Weight: 280 gsm

Size:	XS	S	M	L
Chest(tofit):	35/3636/3838/4041/42			
Size:	XL	XXL	3XL	
Chest(tofit):	43/4445/4747/49			



\*Charcoal marl, heather denim and heather oxblood 60% cotton/40% polyester.  
\*\*Ash 79% cotton/20% polyester/1% viscose.  
^Grey marl 75% cotton/20% polyester/5% viscose.

265M



265FP270



265BP622



**265M Russell**

**Authentic Hooded Sweatshirt**

80% combed ringspun cotton/20% polyester.  
Cotton faced fabric. Brushed back fleece.  
Drop shoulder style. Double fabric hood with  
topstitch detail. Flat lace drawcord with  
buttonhole eyelets. Taped neck. Front pouch  
pocket with bartacks. Ear phone access.  
1x1 ribbed cuffs and hem. Coverseamed around  
hood, shoulders, armholes, cuffs and hem.

Weight: 280 gsm



Size:	XS	S	M	L	XL	XXL	3XL	4XL	*
Chest(tofit):	34/3636/3838/4040/4242/4444/4646/4848/50								

\*Available in 4XL.

**JH002AWDiS**

**SupaSoft Hoodie**

80% ringspun cotton/20% polyester.\*  
Soft feel peached fabric. Brushed back fleece. Drop shoulder style.  
Threepanel, double fabric hood with self colour flat drawcord.  
Front pouch pocket. Ribbed cuffs and hem. Twin needle stitching.  
Tear out label.

Weight: 280 gsm

Size:	XS	S	M	L	XL	XXL
Chest(tofit):	34	36	40	44	48	52



\*Supa charcoal 52% ringspun cotton/48% polyester.  
\*\*Supa grey 75% ringspun cotton/25% polyester.



**JH002**

**JustHoods**  
AWDiS



**SSE14Fruit of the Loom**

**Premium Hooded Sweatshirt**

70% cotton/30% polyester.  
Drop shoulder style. Double thickness hood with  
drawcord. Front pouch pocket. Cotton/elastane  
ribbed cuffs and hem. Twin needle stitching.

Weight: Heather Grey 260 gsm, Cols 280 gsm



Size:	S	M	L	XL	XXL
Chest(tofit):	35/3738/4041/4344/4647/49				

**SSE14[621520]**

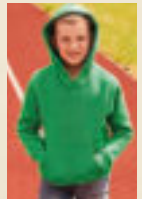

SSE14BOnline





SS104[621680]



**SS104** Fruit of the Loom

**No Pocket Hoodie**

80% cotton/20% polyester.  
Brushed back fleece. Drop shoulder style.  
Two panel double fabric hood with self colour drawcord.  
No front pocket to allow maximum print area.  
Ribbed cuffs and hem with Lycra®. Twin needle stitching. Tear out label.



Weight: White and Heather Grey 260 gsm, Cols 280 gsm

Size:	XS	S	M	L	XL	XXL	3XL
Chest (to fit):	32	34	35	37	38	40	41/43
	44	46	47	49	50	52	



Tear Out

**JH004** AWD's

**Electric Hoodie**

85% polyester/15% ringspun cotton.  
Brushed back fleece. Drop shoulder style.  
Double fabric hood with self colour flat lace drawcord.  
Front pouch pocket. Ribbed cuffs and hem.  
Twin needle stitching. Tear out label.



Weight: 280 gsm

Size:	S	M	L	XL	XXL
Chest (to fit):	36	40	44	48	52

ELECTRIC



Tear Out

**JH011**

**Just Hoods**  
AWD's



**JH011** AWD's

**Epic Print Hoodie**

80% ringspun cotton/20% polyester.\*  
Soft cotton faced fabric. Brushed back fleece. Drop shoulder style. Two panel double fabric hood with flat lace drawcord. No front pocket to allow maximum print area. Ribbed cuffs and hem. Twin needle stitching. Tear out label.



Weight: 280 gsm

Size:	XS	S	M	L	XL	XXL	3XL
Chest (to fit):	34	36	40	44	48	52	56

\*Charcoal 52% cotton/48% polyester.  
\*\*Heather grey 75% cotton/25% polyester.



Sedes

Tear Out

**JH006** AWD's

**Sports Polyester Hoodie**

100% polyester.  
Brushed back fleece. Drop shoulder style.  
Three panel double fabric hood.  
Self colour round drawcord with metal tips.  
Front pouch pocket. Self fabric cuffs and hem.  
Twin needle stitching. Tear out label.



Weight: 200 gsm

Size:	S	M	L	XL	XXL	3XL
Chest (to fit):	36	40	44	48	52	56

Tear Out



**JH004**

**Just Hoods**  
AWD's



JH004BP623

**JH006**

**Just Hoods**  
AWD's



JH006BP623

TL710



NEW



**TOMBO**

**TL710** Tombo

**Unisex Athleisure Hoodie**

60% cotton/40% polyester.  
Brushed back fleece. Slim fit.  
Three panel jersey lined hood.  
Front pouch pocket. Longer length.  
Ribbed cuffs and hem with elastane.  
Tear out label.

Weight: 250 gsm

Size:	XS	S	M
Chest(to fit):	34	3636	3838/40
Size:	L	XL	XXL
Chest(to fit):	42	44	4648



Tear Out

SF527



Sedes

Tear Out

AN APPROVED VEGAN

**SF527** SF

**Unisex Oversized Hoodie**

60% cotton/40% polyester.\*  
Brushed back fleece. Drop shoulder style.  
Two panel jersey lined hood with self colour flat lace drawcord. Taped neck. Front pouch pocket. Deep ribbed cuffs and hem.  
Twin needle topstitching. Tear out label.

Weight: 250 gsm

Size:	X	X	S	X	S	S	M
Chest(to fit):	32	3434	3636	3838	40		
Size:	L	XL	XXL				
Chest(to fit):	42	44	4648				

\*Heather grey 75% cotton/20% polyester/5% viscose.



Tear Out

SS121 [621400]



Cut Out

**SS121** Fruit of the Loom

**Lightweight Hooded Sweatshirt**

80% cotton/20% polyester.  
Raglan sleeves. Hood with self colour flat drawcord. Front pouch pocket. Cotton/Lycra® ribbed cuffs and hem. Twin needle stitching. Cut out label.

Weight: 240 gsm

Size:	S	M	L
Chest(to fit):	35	3738	4041/43
Size:	XL	XXL	
Chest(to fit):	44	4647/49	



Tear Out

SS181P271 SS121BP621

CV3719

BELLA+CANVAS



NEW COLOURS

**CV3719** Bella+Canvas

**Unisex Pullover Hoodie**

52% airlume combed ringspun cotton/48% polyester.\*  
Soft feel fabric.  
Drop shoulder style.  
Retail fit.  
Unlined hood with white drawcord.  
Front pouch pocket.  
Ribbed cuffs and hem.  
Tear out label.

Weight: DTG270 gsm, Cols 220 gsm

Size:	XS	S	M
Chest(to fit):	31	3434	3738/41
Size:	L	XL	XXL
Chest(to fit):	42	4546	4950/53

\*DTG 70% airlume combed ringspun cotton/30% polyester.



Tear Out

**NX9303** Next Level

**Unisex Fleece Pullover Hoodie**

80% cotton/20% polyester.  
Brushed back fleece. Drop shoulder style. Two panel jersey lined hood with flat natural drawcord.  
Taped neck. Locker patch. Front pouch pocket.  
1x1 ribbed cuffs and hem. Tear out label.

Weight: 250 gsm

Size:	XS	S	M	L
Chest(to fit):	33	3535	3838	4143/44
Size:	XL	XXL	3XL	
Chest(to fit):	45	4848	5253.5	56



Tear Out

**NX9303**

**NL** NEXT LEVEL APPAREL





**NX9304**

**NL** NEXT LEVEL APPAREL



**NX9304** Next Level

**Unisex Sueded Pullover Hoodie**

60% combed ringspun cotton/40% polyester. Brushed back fleece. Drop shoulder style. Two panel hood with self colour drawcord. Taped neck. Front pouch pocket. 1x1 ribbed cuffs and hem. Twin needle stitching. Tear out label.



Weight: 280 gsm

Size:	XS	S	M	L
Chest(tofit):	33/35	35/38	38/41	41/43/44
Size:	XL	XXL	3XL	
Chest(to fit):	45/48	48/52	52/53.5/56	



**CV3742** Bella+Canvas

**Unisex Raw Seam Hoodie**

52% airlume combed ringspun cotton/48% polyester. Brushed back fleece. Drop shoulder style. Retail fit. Unlined hood with self colour drawcord. Front pouch pocket. Ribbed cuffs and hem. Raw seam finish throughout. Tear out label.



Weight: 230 gsm

Size:	XS	S	M	L	XL	XXL
Chest(tofit):	31/34	34/37	37/38	41/42	45/46	49/50/53



**CV3329**

BELLA+CANVAS

**CV3329** Bella+Canvas

**Unisex Sueded Hoodie**

52% airlume combed ringspun cotton/48% polyester.\* Brushed back fleece. Drop shoulder style. Retail fit. Unlined hood with self colour drawcord. Front pouch pocket. Ribbed cuffs and hem. Tear out label.



Weight: 230 gsm

Size:	XS	S	M	L	XL	XXL
Chest(tofit):	31/34	34/37	38/41	42/44	45/46	49/50/53



\*Athletic heather 90% airlume combed ringspun cotton/10% polyester.

**RG119** Regatta

**Snuggler Oversized Fleece Hoodie**

100% polyester. Brushed back fleece. Drop shoulder style. Oversized fit. Large front pouch pocket. Ribbed cuffs. Open hem. Cut out label.



Weight: 260 gsm

Size: Onesize



**CV3742**

BELLA+CANVAS



**RG119** [TRF667]

REGATTA PROFESSIONAL



GD57

Heavy Blend™  
Hooded Sweatshirt

271 gsm

S-5XL\*

Sizes 3XL-5XL only available in  
selected colours

36 colours

P258



TEAR-AWAY  
LABEL

**GILDAN**®  
*Heavy Blend*™





JH017

**Just Hoods**  
AWDiS

**Just Hoods**  
AWDiS

**JH090AWDiS**  
Washed Hoodie

55% ringspun cotton/45% polyester.  
Soft cotton faced fabric. Brushed back fleece. Washed effect. Drop shoulder style. Double fabric hood with drawcord. Front pouch pocket. Ribbed cuffs and hem. Twin needle stitching. Due to washing process each garment is unique.

Weight: 280 gsm

Size: X S S M L  
Chest(to fit): 34 36 40 44  
Size: XL XL 3XL  
Chest(to fit): 48 52 56



JH090



**JH017AWDiS**  
Surf Hoodie

80% ringspun cotton/20% polyester.  
Soft cotton faced, marl effect fabric. Drop shoulder style. Double fabric hood with flat lace drawcord. Front pouch pocket. Ribbed cuffs and hem. Tear out label.

Weight: 280 gsm



Size: XS S M L XL XL 3XL  
Chest(to fit): 34 36 40 44 48 52 56



**NX9302Next Level**  
Unisex PCHStandard Pullover Hoodie

60% cotton/40% polyester.  
Brushed back fleece. Drop shoulder style. Two panel hood with self colour drawcord. Taped neck. Lockerpatch. Front pouch pocket. 1x1 ribbed cuffs and hem. Twin needle stitching. Tear out label.

Weight: 250 gsm



Size: XS S M L XL XL 3XL  
Chest(to fit): 33/35/35/38/38/41/43/44/45/48/48/52/53.5/56

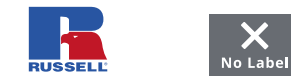

**261MRussell**  
Authentic Melange Hoodie

75% combed ringspun cotton/21% polyester/4% viscose.\*  
Brushed back fleece. 100% cotton outer layer. Drop shoulder style. Straight modern cut. Double layer hood with flat chunky drawcord. Herringbone taped neck. Locker patch. Offset shoulder seams. Front pouch pocket. Headphone access. Elastane ribbed cuffs and hem. Coverseamed armholes, cuffs and hem. Unbranded size label.

Weight: 280 gsm

Size: X S S M L  
Chest(to fit): 34/36/36/38/38/40/40/42  
Size: XL XL 3XL  
Chest(to fit): 42/44/44/46/46/48

\*Carbon melange 77% cotton/23% polyester.

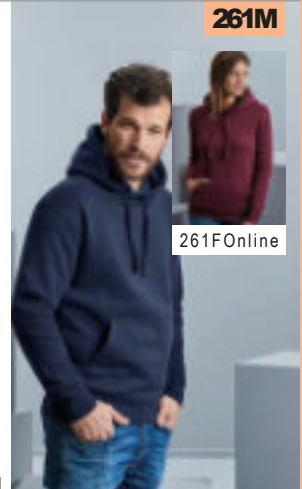

261M

261FOnline



NX9302

NL NEXT LEVEL APPAREL

NEW

**Just Hoods**  
AWDiS

**JH012AWDiS**  
Cosmic Blend Hoodie

70% ringspun cotton/30% polyester.  
Soft cotton faced, marl effect fabric. Brushed back fleece. Double fabric hood with flat lace drawcord. Front pouch pocket. Ribbed cuffs and hem. Twin needle stitching. Tear out label.

Weight: 280 gsm

Size: XS S M  
Chest(to fit): 34 36 40  
Size: L XL XL L  
Chest(to fit): 44 48 52

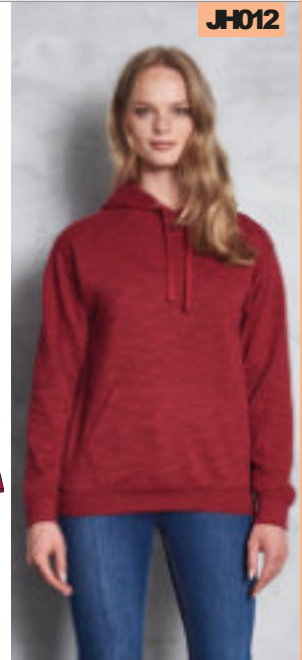

JH012

575M



575B P622



575MRussell

**Hooded Sweatshirt**

50% ringspun combed cotton/50% polyester.\* Drop shoulder style. Double thickness hood with topstitch detail. Flat chunky lace drawcord with buttonhole eyelets. Taped neck. Slim sleeves with wider cuffs. Front pouch pocket with bartacks. Tubular body.

Weight: 295 gsm

Size:	XS	S	M	L	XL	XXL			
Chest(to fit):	34	36	36	38	40	42	44	44	46

\*Light oxford 53% polyester/47% cotton.



13251 SOL'S

**Unisex Slam Hooded Sweatshirt**

50% ringspun cotton/50% polyester. Brushed back fleece. Drop shoulder style. Self colour flat drawcord. Front pouch pocket. Elastane ribbed cuffs and hem.

Weight: 320 gsm

Size:	XS	S	M			
Chest(to fit):	35	36	36	38	40	
Size:	L	XL	XXL			
Chest(to fit):	41	42	43	44	45	47



13251

**SOL'S**  
the fair spirit



13255 P623



JH101

**Just Hoods®**  
AWDiS



JH101AWDiS

**Graduate Heavyweight Hoodie**

70% ringspun cotton/30% polyester.\* Soft cotton faced fabric. Brushed back fleece. Drop shoulder style. Three panel, single jersey lined hood with flat lace drawcord. Front pouch pocket with flatlock stitching detail. Ribbed cuffs and hem. Twin needle stitching. Tear out label.

Weight: 330 gsm

Size:	X	S	S	M	L	X	L	X	L	X	L	3	X	L
Chest(to fit):	34	36	40	44	48	52	56							

\*Charcoal 55% polyester/45% cotton.

\*\*Heather grey 65% cotton/35% polyester.



Sedes **AN APPROVED VEGAN**



Tear Out



**GD54**[12500]  
**GILDAN®**  
*DryBlend®*

**GD54**Gildan  
**DryBlend® Hooded Sweatshirt**  
 50% cotton/50% polyester.  
 Pre-shrunk.

Air jet yarn, softer feel and reduced pilling.  
 Moisture wicking properties.  
 Double fabric hood with self colour drawcord.  
 Front pouch pocket. Ribbed trim with spandex at cuffs and hem. Twin needle stitching.  
 Tear out label (some colours in transition).

Weight: White 297 gsm, Cols 305 gsm

**Size :** S M L XL XXL  
**Chest(tofit):**34/3638/4042/4446/4850/52



**JH020**

**JustHoods®**  
*AWDis*



**JH020AWDis**

**Street Hoodie**

70% ringspun cotton/30% polyester.\*  
 Soft cotton faced fabric. Brushed back fleece.  
 Drop shoulder style. Three panel double fabric hood with self colour flat lace drawcord. V neck insert detail. Locker patch. Hanging loop at back of neck.  
 Front pouch pocket with hidden media pocket and small opening for ear phone cord feed. Hidden ear phone loops.  
 Ribbed cuffs and hem. Thumbholes on cuffs. Twin needle stitching. Tear out label.

Weight: 330 gsm

**Size :** S M L XL XXL  
**Chest(tofit):**3640444852

\*Charcoal 52% cotton/48% polyester.  
 \*\*Heather grey 65% cotton/35% polyester.



**GH062**Gildan  
**Hammer Hooded Sweatshirt**

80% combed ringspun cotton/20% polyester.\*  
 Soft cotton faced fabric. Classicfit. Drop shoulder style with rolled forward shoulder seams. Three panel unlined hood. Crossover neck detail with ribbed edge. Half moon locker patch. Front pouch pocket. 1x1 ribbed cuffs and hem with spandex. Single needle topstitched side seams. Twin needle stitching. Tear out label.

Weight: 305 gsm

**Size :** S M L XL XXL 3XL  
**Chest(tofit):**34/3638/4042/4446/4850/5254/56

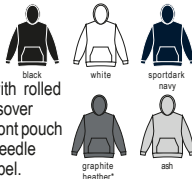

\*Graphite heather 60% cotton/40% polyester.

**T5430** Tee Jays  
**Hooded Sweatshirt**

70% ringspun cotton/30% polyester.  
 Brushed back fleece. Drop shoulder style. Two panel lined hood with self colour drawcord. Branded metal eyelets. Front pouch pocket. Ribbed cuffs and hem with elastane. 60°C wash.

Weight: 310 gsm

**Size :** S M L XL XXL 3XL  
**Chest(tofit):**36/3838/4041/4243/4445/4747/49



**T5430**

**tee jays**

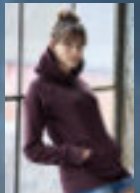

T 5431 P 271



**GH062**[HF500]

**GILDAN®**  
**HAMMER**



**NEW COLOURS**



JH021

**Just Hoods®**  
AWDiS

HOODS



**JH021AWDiS**

**CrossNeck Hoodie**

70% ringspun cotton/30% polyester.\*  
Soft cotton faced fabric. Brushed back fleece. Drop shoulder style.  
Threepanel double fabric hood with flat lace drawcord.  
Crossover neck detail. Front pouch pocket.  
Ribbed cuffs and hem. Thumbholes on cuffs.  
Twin needle stitching. Tearout label.

Weight: 330 gsm

<b>Size:</b>	XS	S	M	L	XL	XXL
<b>Chest (to fit):</b>	34	36	40	44	48	52

\*Charcoal 52% cotton/48% polyester.

\*\*Heather grey and black smoke65% cotton/35% polyester.





**JH100**  
**Just Hoops**  
AWDIs

**JH100AWDIs**  
**Chunky Hoodie**

80% ringspun cotton/20% polyester.\*  
Soft cotton faced fabric.  
Brushed back fleece. Drop shoulder style.  
Double fabric hood with heather grey waffle fabric inner.  
Chunky white flat lace drawcord. Two front pockets.  
Deep ribbed cuffs and hem. Overlock stitching detail. Tear out label.

Weight: 400 gsm

**Size:** X S S M L L X L X L  
**Chest(to fit):** 34 36 40 44 48 52

\*Charcoal 52% cotton/48% polyester.  
\*\*Heather grey 75% cotton/25% polyester.



**03196NEOBLU**  
**Nicholas French Terry Hoodie**

85% combed cotton/15% polyester.  
Brushed back fleece. Drop shoulder style.  
Jerseylined hood with self colour drawcord. Taped neck. Half moon back yoke.  
Front pouch pocket. 2x2 ribbed cuffs and hem. Unbranded size label.

Weight: 400 gsm

**Size:** S M L X L X L 3 X L 4 X L  
**Chest(to fit):** 36/3838/4041/4243/4445/4747/4950/52



**03196**

**NEOBLU**  
PEOPLE IN MOTION



03197 P271



**\*SUPERSTAR**  
by mantis

**M73Superstar by Mantis Hoodie**

80% cotton/20% polyester.  
In transition to using organic cotton.  
Soft peached fabric with brushed inner.  
Raglan sleeves. Waffle lined hood with flat natural drawcord. Taped neck. Front pouch pocket with flatlock stitching. Deepribbed cuffs and hem. Tear out label.

Weight: 330 gsm

**Size:** S M L  
**Chest(to fit):** 36/3839/4142/44  
**Size:** X L X L  
**Chest(to fit):** 45/4748/49

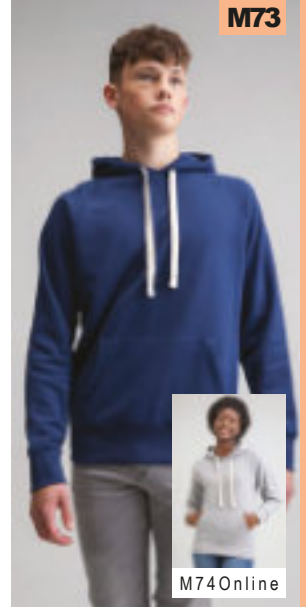

**M73**

M74Online

**KARIBAN**  
*Vintage*

**KV2308Kariban Vintage Hooded Sweatshirt**

80% cotton/20% polyester.\*  
Soft peached finish. Brushed back fleece.  
Drop shoulder style. Two panel lined hood with round natural drawcord.  
Metal eyelets and drawcord tips.  
Double herringbone twill taped neck.  
Front pouch pocket with ribbed opening.  
Ribbed cuffs and hem.  
Specifically treated to appear aged.  
Due to the dyeing process each garment is unique.  
Unbranded size label at neckline.

Weight: 350 gsm

**Size:** S M L  
**Chest(to fit):** 34/363840  
**Size:** X L X L  
**Chest(to fit):** 4244/46

\*Ash heather grey 79% cotton/20% polyester/1% viscose.



**CN231Canterbury Club Hoodie**

55% cotton/45% polyester.  
Drop shoulder style.  
Jerseylined hood with self colour drawcord.  
Forward facing shoulder seams.  
Front pouch pocket.  
Ribbed cuffs and hem.  
Branding on lower right sleeve.

Weight: 300 gsm

**Size:** X S S M L  
**Chest(to fit):** 33 36 40 43  
**Size:** X L X L 3 X L  
**Chest(to fit):** 46 49 52



**KV2308**

CN231BP623



**CN231**



JH001F

**Just Hoods®**  
AWDiS



JH001 P257



JH001BP621

JH001FAWDiS

**Ladies College Hoodie**

80% ringspun cotton/20% polyester.\*

Soft cotton faced fabric. Brushed back fleece. Drop shoulder style. Ladies fit. Double fabric hood with self colour drawcord. Front pouch pocket with ribbed edge. Ribbed cuffs and hem. Twin needle stitching. Tear out label.

Weight: 280 gsm

Size:	XS	S	M
Ladies size:	8	10	12
Size:	L	XL	XXL
Ladies size:	14	16	18

\*Charcoal 52% cotton/48% polyester.  
\*\*Heather grey 75% cotton/25% polyester.  
∇ Black smoke 70% cotton/30% polyester.

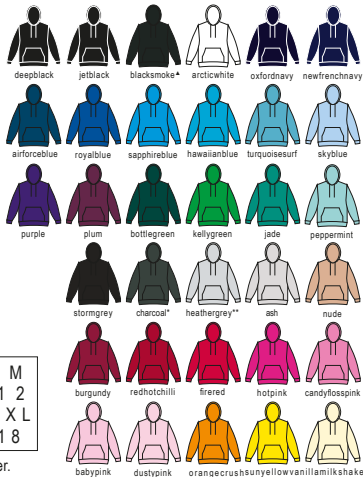

SS801 [620380]



SS 14 P 259 SS 14 B P 621

**SS801 Fruit of the Loom**  
**Classic Lady Fit Hooded Sweatshirt**

80% cotton/20% polyester.\*  
Drop shoulder style. Ladies fit. Double fabric hood with self colour drawcord. Front pouch pocket. Shaped side seams. Cotton/Lycra® ribbed cuffs and hem. Twin needle stitching. Cut out label.

Weight: White and Heather Grey 260 gsm, Cols 280 gsm

Size:	XS	S	M	L	XL	XXL
Ladies size:	8	10	12	14	16	18
Chest (to fit):	30	32	34	36	38	40

\*Dark heather, heather royal, heather green, heather navy and heather red 60% cotton/40% polyester.



265FRussell

**Ladies Authentic Hooded Sweatshirt**

80% combed ringspun cotton/20% polyester. Cotton faced fabric. Brushed back fleece. Drop shoulder style. Ladies fit. Double fabric hood with topstitch detail. Flat lace drawcord with buttonhole eyelets. Taped neck. Front pouch pocket with bartacks. Ear phone access. 1x1 ribbed cuffs and hem. Coverseamed around hood, shoulders, armholes, cuffs and hem.

Weight: 280 gsm

Size:	XS	S	M	L	XL
Ladies size:	8	10	12	14	16
Chest (to fit):	30	32	34	36	38



265F



265MP260



265BP622



CV3719

BELLA+CANVAS



**CV3719**Bella+Canvas  
Unisex Pullover Hoodie

52% airlume combed ringspun cotton/48% polyester.\*  
Soft feel fabric.  
Drop shoulder style.  
Retail fit.  
Unlined hood with white drawcord.  
Front pouch pocket.  
Ribbed cuffs and hem.  
Tear out label.



Weight: DTG270 gsm, Cols220 gsm

Size:	XS	S	M
Chest(to fit):	31/3434/3738/41		
Size:	L	XL	XXL
Chest(to fit):	42/4546/4950/53		

\*DTG 70% airlume combed ringspun cotton/30% polyester.



Tear Out

03197

NEO  
BLU  
PEOPLE IN MOTION

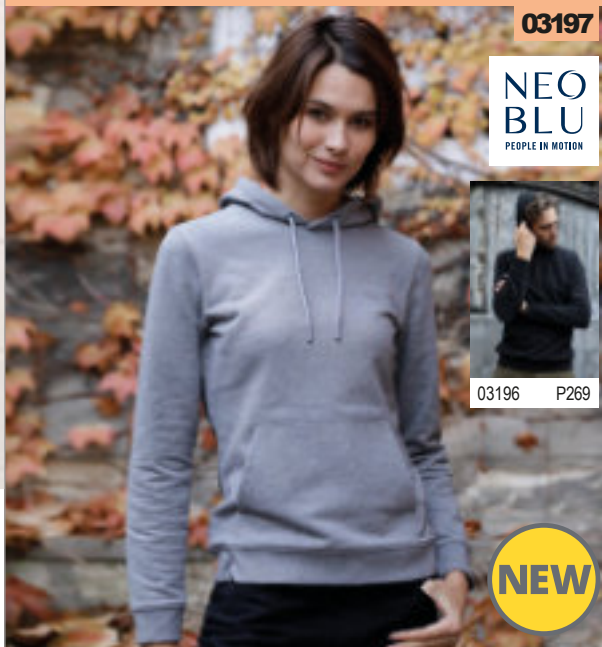

03196 P269



**03197**NEOBLU  
Ladies Nicholas French Terry Hoodie

85% combed cotton/15% polyester.  
Brushed back fleece. Drop shoulder style.  
Jerseylined hood with self colour drawcord. Taped neck. Half moon back yoke.  
Front pouch pocket. 2x2 ribbed cuffs and hem. Unbranded size label.



Weight: 400 gsm

Size :	S	M	L	XL	XXL	3XL
Ladiesize:	8/10	10/12	12/14	14/16	16/18	18/20



No Label

**SS181**Fruit of the Loom  
Lady Fit Lightweight Hooded  
Sweatshirt

80% cotton/20% polyester.  
Raglan sleeves.Ladies fit. Hood with self colour flat drawcord. Front pouch pocket. Shaped side seams.  
Cotton/Lycra® ribbed cuffs and hem.  
Twin needle stitching. Cut out label.



Weight: 240 gsm

Size:	XS	S	M	L	XL	XXL
Ladiesize:	8	10	12	14	16	18
Chest(to fit):	30	32	34	36	38	40



Cut Out

**T5431**Tee Jays  
Ladies Raglan Hooded Sweatshirt

70% ringspun cotton/30% polyester.  
Brushed back fleece. Raglan sleeves.  
Two panel lined hood. Selfcolour drawcord with metal tips.  
Branded eyelets. Front pouch pocket.  
Deep ribbed cuffs and hem with elastane.  
60°C wash.

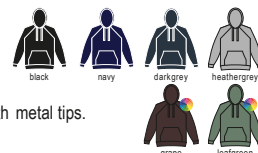

Weight: 310 gsm

Size :	S	M	L	XL	XXL
Ladiesize:	8/10	10/12	12/14	14/16	16/18

**T5431**  
TEE JAYS



T5430 P267



**SS181**[621480]



SS121 P262



SS121BP621

# SOL'S®

the fair spirit

HOODS



**NEW**

03815 SOL'S UNISEX  
CONDOR HOODIE

P258

**80% cotton**  
**20% recycled polyester**





JH016

JustHoods®  
AWDis



AN APPROVED VEGAN

SK516 SF

**Ladies Cropped Slounge Hoodie**

Black 80% cotton/20% polyester.  
Heather grey 70% cotton/30% polyester.  
Brushed back fleece. Drop shoulder style.  
Two panel hood with self colour drawcord.  
Taped neck. Cropped raw edge hem.  
Ribbed cuffs. Tear out label.

Weight: 280 gsm

Size:	XS	S	M
Ladiessize:	8	10	12
Chest(tofit):	30/3232/3434/36		
Size:	L	XL	
Ladiessize:	14	16	
Chest(tofit):	36/3838/40		

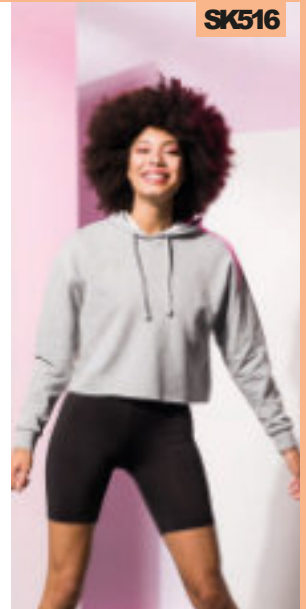

SK516

HOODS

**JH016AWDis**  
**Ladies Cropped Hoodie**  
80% ringspun cotton/20% polyester.\*  
Soft cotton faced fabric. Brushed back fleece.  
Drop shoulder style. Ladies fit. Double fabric hood with self colour flat lace drawcord. Front pouch pocket. Cropped length. Ribbed cuffs. Overlock stitching on hem. Tear out label.

Weight: 280 gsm

Size:	X	X	S	S	M	L	X	L
Ladiessize:	6	8	10	12	14	16	18	

\*Heather grey 75% cotton/25% polyester.

**BL7502Bella+Canvas**  
**Ladies Cropped Hoodie**  
52% ringspun combed cotton/48% polyester.  
Brushed back fleece. Drop shoulder style. Unlined hood.  
Self colour drawcord. Cropped length. Ribbed cuffs.  
Unfinished raw hem. Tear out label.

Weight: 220 gsm

Size:	S	M	L	XL
Ladiessize:	6/8	10/12	14/16	18/20
Chest(tofit):	30/3232/3434/3636/38			



BL7502

BELLA+CANVAS

**JustHoods®**  
AWDis

**JH015AWDis**  
**Ladies Hoodie Dress**  
Jetblack 80% cotton/20% polyester.  
Heather grey 75% cotton/25% polyester.  
Soft cotton faced fabric. Brushed back fleece. Drop shoulder style. Relaxed ladies fit. Double fabric hood with self colour flat lace drawcord. Taped neck. Front pouch pocket. Long length. Ribbed cuffs and hem. Twin needle stitching. Tear out label.

Weight: 280 gsm

Size:	XS	S	M
Ladiessize:	8	10	12
Size:	L	XL	XXL
Ladiessize:	14	16	18

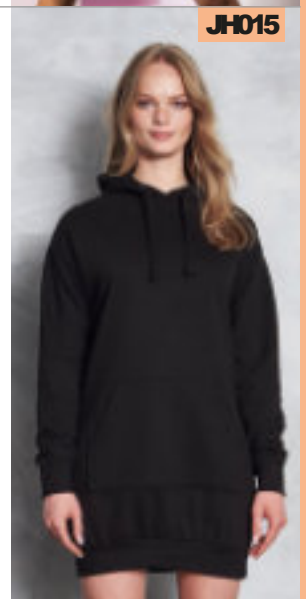

JH015

**JustHoods®**  
AWDis

**JH005AWDis**  
**Ladies Longline Hoodie**  
Jetblack 80% ringspun cotton/20% polyester. Heather grey 75% cotton/25% polyester. Soft cotton faced fabric. Brushed back fleece. Drop shoulder style. Ladies fit. Threepanel double fabric hood with self colour flat lace drawcord. Front pouch pocket. Long length. Long ribbed cuffs and deep ribbed hem. Twin needle stitching. Tear out label.

Weight: 280 gsm

Size:	X	S	S	M	L	X	L
Ladiessize:	8	10	12	14	16	18	



JH005

JH003

**Just Hoods**  
AWD's



JH003BP624

HOODS



## JH003AWD's

### Varsity Hoodie

80% ringspun cotton/20% polyester.\*  
Soft cotton faced fabric.  
Brushed back fleece.  
Drop shoulder style.  
Double fabric hood with contrast inner.  
Contrast flat lace drawcord.  
Front pouch pocket.  
Ribbed cuffs and hem.  
Twin needle stitching.  
Tear out label.

Weight: 280 gsm

**Size:** XS<sup>∨</sup> S M L XL LXL 3XL<sup>◦</sup> 4XL<sup>◦</sup> 5XL<sup>◦</sup>  
**Chest (to fit):** 34 36 40 44 48 52 56 60 62

\*Heather grey 75% cotton/25% polyester.

\*\*Charcoal 52% cotton/48% polyester.

∨ Available in XS. ◦ Available in 3XL.

◦ Available in 3XL, 4XL and 5XL.



Sedes **VEGAN**



JH103

Just Hoods®  
AWDIs



JH022

Just Hoods®  
AWDIs

NEW

**JH103AWDIs**

**Game Day Hoodie**

70% ringspun cotton/30% polyester.\*  
Soft cotton faced fabric. Brushed back fleece.  
Drop shoulder style. Regular fit. Double fabric jersey lined hood with drawcord.  
Stripe detail on sleeves. Front pouch pocket. 1x1 ribbed cuffs and hem.  
Twin needle stitching. Tear out label.



Weight: 330 gsm

Size: X S S M L L X L X L 3 X L  
Chest (to fit): 32 36 40 44 48 52 56



\*Heather grey 65% cotton/35% polyester.

**JH022AWDIs**

**Tie-Dye Hoodie**

80% ringspun cotton/20% polyester.  
Brushed back fleece. Drop shoulder style.  
Double fabric hood with round drawcord.  
Front pouch pocket. Ribbed cuffs and hem.  
Twin needle stitching. Unbranded size label at neckline.  
Due to the dyeing process each garment is unique.



Weight: 280 gsm

Size: X S S M L L X L X L  
Chest (to fit): 34 36 40 44 48 52

No Label



**FR841 Front Row**

**Unisex Striped Cuff Hoodie**

70% cotton/30% polyester.  
Brushed back fleece. Two panel hood. Drawcord with metal eyelets. Herringbone taped neck. Front pouch pocket.  
1x1 elasticated ribbed cuffs and hem with contrast stripe detail. Tag free.



Weight: 280 gsm

Size: X S S M L L X L X L  
Chest (to fit): 34/36 36/38 38/40 42/44/46 48



**LV335 Finden & Hales**

**Contrast Hooded Sweatshirt**

80% cotton/20% polyester.  
Raglan sleeves. Two panel hood with contrast lining and drawcord.  
Contrast piping on sleeves. Contrast shaped side panels.  
Two front pockets. Ribbed cuffs and hem.



Weight: 300 gsm

Size: S M L L X L X L 3 X L  
Chest (to fit): 36/38 38/40 42/44/46 48/50/52



FR841

FRONT ROW & CO  
EST. 1991



LV335

FINDEN-HALES



LV339 P624



# Fashionfocusedstyle

# Just Hoods®

AWDis



# 6

## NEW COLOURS

Dusty Pink



Ginger Biscuit



Vanilla Milkshake



Dusty Green



Peppermint



Sky Blue



JH021  
AWDIS CROSS  
NECK HOODIE  
**PEPPERMINT**  
P268



JH009

**Just Hoods®**  
AWD's

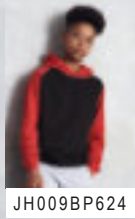

JH009BP624

**JH009AWD's**  
**Baseball Hoodie**

80% ringspun cotton/20% polyester.\*  
Soft cotton faced fabric. Brushed back fleece.  
Contrast raglan sleeves. Contrast double  
fabric hood with flat lace drawcord.  
Front pouch pocket. Ribbed cuffs and hem.  
Twin needle stitching. Tear out label.

Weight: 280 gsm

**Size:** S M L X L X L X L  
**Chest(tofit):** 36 40 44 48 52

\*Charcoal 52% cotton/48% polyester.  
\*\*Heather grey 75% cotton/25% polyester.  
∨ Camo colours 70% cotton/30% polyester.



**JH014AWD's**  
**Camo Hoodie**

70% ringspun cotton/30% polyester.  
Soft cotton faced fabric. Brushed back fleece.  
Drop shoulder style. Double fabric hood with flat lace drawcord.  
Front pouch pocket. Ribbed cuffs and hem. Twin needle stitching.  
Tear out label.

Weight: 280 gsm

**Size:** X S S M L X L X L X L  
**Chest(tofit):** 34 36 40 44 48 52

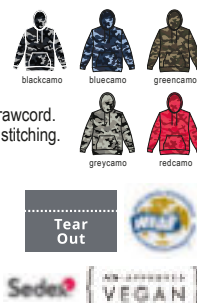

**SOL'S**  
the fair spirit

**02998 SOL'S**  
**Unisex Seattle Contrast Raglan Hoodie**

Charcoal/mar/black 60% cotton/40% polyester. Grey/mar/french navy and grey/mar/burgundy 75% cotton/20% polyester/5% viscose. White/french navy and red/french navy 80% cotton/20% polyester. Brushed back fleece. Raglan sleeves. Two panel lined hood with drawcord. Taped neck. Front pouch pocket. Ribbed cuffs and hem. Unbranded size label.

Weight: 280 gsm

**Size:** X S S M L  
**Chest(to fit):** 35/3636/3838/4041/42  
**Size:** X L X L X L 3 X L  
**Chest(to fit):** 43/4445/4747/49

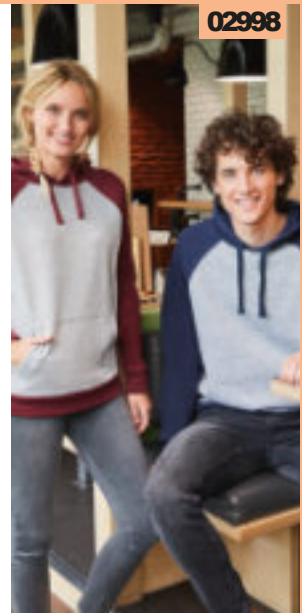

02998

**TEE JAYS**

**T5432 Tee Jays**  
**Two Tone Raglan Hooded Sweatshirt**

70% ringspun combed cotton/30% polyester. Brushed back fleece. Contrast raglan sleeves. Two panel lined hood. Self colour drawcord with metal tips. Branded eyelets. Front pouch pocket. Contrast ribbed cuffs and hem with elastane.

Weight: 310 gsm

**Size:** S M L  
**Chest(tofit):** 36/3838/4041/42  
**Size:** X L X L X L X L  
**Chest(tofit):** 43/4445/4747/49



T5432



JH014

**Just Hoods®**  
AWD's



JH014BP624

**Just Hoods®**  
AWD's

**JH018AWD's**  
**Nautical Striped Hoodie**

Heather grey stripe 90% cotton/10% viscose. Navy stripe 80% cotton/20% polyester. Soft cotton faced french terry fabric. Drop shoulder style. Relaxed fit. Double fabric hood with round lace drawcord. Taped neck. Front pouch pocket. Ribbed cuffs and hem. Tear out label.

Weight: 280 gsm

**Size:** X S S M L X L X L X L  
**Chest(tofit):** 34 36 40 44 48 52



JH018



SF470



SM470P626



SF470 SF

Unisex All In One

80% cotton/20% polyester.\*  
Brushed back fleece. Slim fit.

Two panel hood with single jersey lining. Taped back neck.  
YKKzip front opening with chin guard. 1x1 ribbed elasticated cuffs. Front pouch pockets with flatlock stitching. Cuffed leg ends. Tear out label.

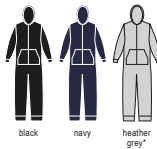

Weight: 280 gsm

Size: XXS/XSS/ML/XL  
Chest (to fit): 32/3636/4042/46

\*Heather grey 71% cotton/23% polyester/6% viscose.



SS16[620620]



SS82P289



SS16BP625



SS16Fruit of the Loom  
ClassicZip Hooded Sweatshirt

80% cotton/20% polyester.\*

Drop shoulder style.  
Double fabric hood with flat drawcord. Taped neck.  
Narrow full length covered zip.  
Front pouch pockets.  
Cotton/Lycra® ribbed cuffs and hem.  
Twin needle stitching.  
Cut out label.



Weight: White and Heather Grey 260 gsm, Cols 280 gsm

Size: S M L XLXXL3XL\*\* v 4XLv 5XLv  
Chest(tofit):35/3738/4041/4344/4647/4950/5253/5556/58

\*Dark heather 60% cotton/40% polyester.\*\*Available in 3XL. v Available in 3XL, 4XL and 5XL.

K303Kustom Kit  
KlassicZip Hooded Sweatshirt

65% polyester/35% cotton.  
Brushed back jersey. Drop shoulder style.  
Double fabric hood with flat lace drawcord. Taped neck and shoulders.  
Full length covered metal zip. Front pouch pockets with flatlock stitching.  
Self fabric cuffs and hem. Tear out label. Superwash® 60°C.



Weight: 280 gsm

Size: X S S M L X L X X L 3 X L  
Chest(tofit):32/3436/3840424446/4850/52



K303

KUSTOM KIT.





GD58[18600]

**GILDAN**  
Heavy Blend™



GD58BP625

**GD58**Gildan  
**Heavy Blend™ Zip Hooded  
Sweatshirt**

50% cotton/50% polyester.  
Pre-shrunk. Air jet yarn, softer feel and reduced pilling. Drop shoulder style. Hood with self colour drawcord. Full length covered metal zip. Front pouch pockets. Ribbed trim with spandex at cuffs and hem. Twin needle stitching. Tear out label.

Weight: White 257 gsm, Cols 271 gsm

**Size:** S M L X L  
**Chest(to fit):** 34/3638/4042/4446/48  
**Size:** XXL 3XL\* 4XL\* 5XL\*  
**Chest(to fit):** 50/5254/5658/6062/64

\*Available in 3XL, 4XL and 5XL.



**266M**Russell  
**Authentic Zip Hooded Sweatshirt**

80% combed ringspun cotton/20% polyester.  
Cotton faced fabric. Brushed back fleece. Drop shoulder style. Double fabric hood with topstitch detail. Flat lace drawcord with buttonhole eyelets. Taped neck. Full length covered YKK zip. Front pouch pockets. Ear phone access. 1x1 ribbed cuffs and hem. Coverseamed around hood, shoulders, armholes, cuffs and hem.

Weight: 280 gsm

**Size:** XS S M L XL X L X L 3XL 4XL\*  
**Chest(to fit):** 34/3636/3838/4040/4242/4444/4646/4848/50

\*Available in 4XL.



266M



266F P288



266B P625



JH050

**Just Hoods**  
AWDis



JH055 P288

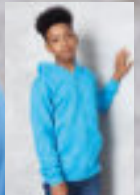

JH050BP625

**JH050**AWDis  
**Zoodie**

80% ringspun cotton/20% polyester.\*  
Soft cotton faced fabric. Brushed back fleece. Drop shoulder style. Double fabric hood with self colour drawcord. Full length covered plastic zip. Front pouch pockets. Ribbed cuffs and hem. Twin needle stitching. Tear out label.

Weight: 280 gsm

**Size:** S M L X L  
**Chest(to fit):** 36 40 44 48  
**Size:** XXL 3XL\* 4XL\* 5XL\*  
**Chest(to fit):** 52 56 60 62

\*Charcoal 52% cotton/48% polyester.  
\*\*Heather grey 75% cotton/25% polyester.  
† Available in 3XL, 4XL and 5XL.



**ANTHEM®**

WEAR THE LEGEND

**AM01**  
Anthem  
Organic  
Hoodie  
P\*&

**AM03**  
Anthem  
Ladies  
Organic  
Hoodie  
P\*&

WITH MATCHING

**NEW**

**AM30**  
Anthem  
Organic  
Jog Pants  
P)-

**ULTIMATE FEEL GOOD FASHION**





**SSE16**[620340]



SS82 P289

**SSE16** Fruit of the Loom  
**Premium Zip Hooded Sweatshirt**

70% cotton/30% polyester.  
Drop shoulder style. Double fabric hood with drawcord.  
Taped neck. Covered zip. Two front pouch pockets.  
Cotton/elastane ribbed cuffs and hem.  
Twin needle stitching.

Weight: Heather Grey 260 gsm, Cols 280 gsm

**Size:** S M L XL XXL  
**Chest(tofit):** 35/3738/4041/4344/4647/49



**03105**

**SOL'S**  
the fair spirit

**03105** SOL'S  
**Spike Full Zip Hooded Sweatshirt**

80% ringspun cotton/20% polyester.  
Cotton faced fabric. Brushed back fleece. Drop shoulder style. Lined hood with self colour drawcord. Taped neck. Locker patch. Full length YKK zip. Front pouch pockets. Ribbed cuffs and hem. Unbranded size label at neckline.

Weight: 280 gsm

**Size:** S M L XL XXL 3XL  
**Chest(tofit):** 36/3838/4041/4243/4445/4747/49



**47800** SOL'S  
**Seven Zip Hooded Sweatshirt**

50% ringspun cotton/50% polyester.  
Brushed back fleece. Drop shoulder style. Jerseylined hood with flat drawcord. Taped neck. Full length covered zip. Front pouch pockets. Ribbed cuffs and hem.

Weight: 280 gsm

**Size:** S M L XL XXL 3XL  
**Chest(tofit):** 36/3838/4041/4243/4445/4747/49



**47700** SOL'S  
**Unisex Silver Hooded Jacket**

50% ringspun cotton/50% polyester.  
Brushed fleece backing. Drop shoulder style. Lined hood with white drawcord. Full length zip with white trim. Front pouch pockets. Ribbed cuffs and hem.

Weight: 280 gsm

**Size:** XS S M L XL XXL  
**Chest(tofit):** 35/3636/3838/4041/4243/4445/47



**47800**

**SOL'S**  
the fair spirit



**47700**

**SOL'S**  
the fair spirit



CV3739

BELLA + CANVAS

NEW COLOURS

**CV3739** Bella+Canvas

**Unisex Full Zip Hoodie**

52% airlume combed ringspun cotton/48% polyester.\*  
Soft feel fabric. Drop shoulder style. Retail fit. White drawcord. Full length metal YKK zip with white trim. Front pouch pockets. Ribbed cuffs and hem. Tear out label.

Weight: DTG270 gsm, Cols220 gsm

<b>Size:</b>	XS	S	M
<b>Chest(to fit):</b>	31/34	34/37	38/41
<b>Size:</b>	L	XL	XXL
<b>Chest(to fit):</b>	42/45	46/49	50/53

\*DTG colours 70% airlume combed ringspun cotton/30% polyester.



Tear Out



SF526



SF526 SF

**Unisex Slim Fit Zip Hooded Sweatshirt**

60% cotton/40% polyester.\*  
Brushed back fleece. Raglan sleeves. Two panel jersey lined hood with flat lace drawcord. Taped neck. Full length metal zip. Two front pockets. Self fabric side panels with stitched eyelet detail. Deep stretch ribbed cuffs and hem. Tear out label.



Weight: 250 gsm

<b>Size:</b>	XXSXS	S	M	L	XL	XXL
<b>Chest(to fit):</b>	32/34	34/36	36/38	38/40	42/44	46/48

\*Heather grey 75% cotton/20% polyester/5% viscose.

Tear Out  
AN APPROVED VEGAN  
Seden

**SS122** Fruit of the Loom

**Lightweight Zip Hooded Sweatshirt**

80% cotton/20% polyester.  
Raglan sleeves. Hood with self colour flat drawcord. Full length covered zip. Front pouch pockets. Cotton/Lycra® ribbed cuffs and hem. Twin needle stitching. Cut out label.

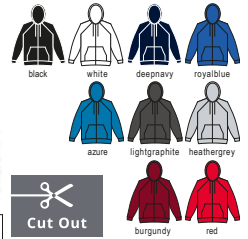

Weight: 240 gsm

<b>Size :</b>	S	M	L	XL	XXL
<b>Chest(to fit):</b>	35/37	38/40	41/43	44/46	47/49

SS122 [621440]



SS182Online



Tear Out



CV3909

BELLA+CANVAS



**CV3909**Bella+Canvas

**Unisex Tri-Blend Full Zip Hoodie**

50% polyester/37.5% airlume combed ringspun cotton/12.5% rayon.

Soft feel fabric. Drop shoulder style. Retail fit. Full length YKK zip with cream trim. Cream drawcord. Front pouch pockets. Ribbed cuffs and hem. Tear out label.

Weight: 280 gsm



Size: X S S M L X L X L X L  
Chest(to fit): 31/3434/3738/4142/4546/4950/53



CV3339

BELLA+CANVAS



**CV3339**Bella+Canvas

**Unisex Sueded Full Zip Hoodie**

52% airlume combed ringspun cotton/48% polyester.\*

Brushed back fleece. Drop shoulder style. Retail fit. Unlined hood with self colour drawcord. Full length metal zip. Two front pockets. Ribbed cuffs and hem. Tear out label.

Weight: 230 gsm



Size: XS S M L XL XXL  
Chest(to fit): 31/3434/3738/4142/4546/4950/53



\*Athletic heather 90% airlume combed ringspun cotton/10% polyester.

**JH058**AWDis

**Unisex Heather Zoodie**

52% ringspun cotton/48% polyester. Soft feel lightweight fabric. Brushed back fleece. Drop shoulder style. Slim fit. Double fabric hood with white drawcord. Full length metal zip. Front pouch pockets. Ribbed cuffs and hem. Twin needle stitching. Tear out label.

Weight: 225 gsm



Size: X S S M L X L X L X L  
Chest(to fit): 3436404444852



**JH057**AWDis

**Sleeveless Zoodie**

80% ringspun cotton/20% polyester.\* Soft cotton faced fabric. Brushed back fleece. Double fabric hood with white drawcord. Hanging loop at back neck. Full length YKK metal zip. Ribbed bound armholes. Front pouch pockets. Ribbed hem. Twin needle stitching. Tear out label.

Weight: 280 gsm



Size: S M L XL XXL  
Chest(to fit): 36404444852



\*Charcoal 52% cotton/48% polyester.\*\*Heather grey 75% cotton/25% polyester.

JH058

**JustHoods**  
AWDis



JH057

**JustHoods**  
AWDis





**JH150**

**JustHoods®**  
AWDi's



**JH150AWDi's**

**Graduate Heavyweight Zoodie**

70% ringspun cotton/30% polyester.\*  
Soft cotton faced fabric. Brushed back fleece.  
Drop shoulder style. Three panel, single jersey lined hood with flat lace drawcord. Full length plastic zip with chin guard. Front pouch pockets with flatlock stitching. Ribbed cuffs and hem. Tear out label.

Weight: 330 gsm

**Size:** X S S M L L X L X L 3 X L  
**Chest(tofit):** 34 36 40 44 48 52 56

\*Charcoal 55% polyester/45% cotton. \*\*Heather grey 65% cotton/35% polyester.



**T5435**

**TEE JAYS**



T5436 P288



**T5435 Tee Jays**

**Fashion Zip Hooded Sweatshirt**

70% ringspun cotton/30% polyester.  
Brushed back fleece. Raglan sleeves. Fitted style.  
Two panel lined hood. Contrast striped drawcord with branded eyelets. Full length metal zip. Front pouch pockets. Ribbed cuffs and hem with elastane.

Weight: 310 gsm

**Size:** S M L X L X L  
**Chest(tofit):** 36/3838/4041/4243/4445/47



**M83 Superstar by Mantis**

**Full Zip Hoodie**

80% cotton/20% polyester.  
In transition to using organic cotton. Soft peached fabric with brushed inner. Drop shoulder style. Lined hood with flat natural drawcord and brass effect tipping. Taped neck. Full length brass effect YKK zip. Front pouch pockets with flatlock stitching. Deep ribbed cuffs and hem. Tear out label.

Weight: 330 gsm

**Size:** S M L X L X L  
**Chest(tofit):** 36/3839/4142/4445/4748/49

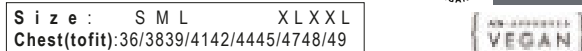

**T5402 Tee Jays**

**Urban Zip Hoodie**

100% ringspun combed cotton.\*  
Enzyme washed. Unbrushed. Raglan sleeves. Loose fashion fit.  
Two panel lined hood. Contrast flat lace drawcord with branded metal eyelets. Full length contrast zip. Front pouch pockets. 2x2 ribbed cuffs and hem with elastane.

Weight: 320 gsm

**Size:** S M L X L X L 3 X L  
**Chest(tofit):** 36/3838/4041/4243/4445/4747/49

\*Heather grey 97% cotton/3% viscose.



**M83**

**★ SUPERSTAR**  
by mantis



M84 Online



**T5402**

**TEE JAYS**





JH052

**Just Hoods®**  
AWDiS

**JH052**AWDiS

**Chunky Zoodie**

80% ringspun cotton/20% polyester.\*  
Soft cotton faced fabric. Brushed back fleece.  
Drop shoulder style. Double fabric hood with heather grey waffle lining. Chunky white flat lace drawcord. Full length brass zip covered by chunky ribbed detail. Side panels for fashion fit. Front pouch pockets. Deep ribbed cuffs and hem. Overlock stitching detail. Tear out label.

Weight: 400 gsm

Size:	S	M	L	XL	XXL
Chest (to fit):	36	40	44	48	52

\*Charcoal 52% cotton/48% polyester.\*\*Heather grey 75% cotton/25% polyester.



10584

**SOL'S®**  
the fair spirit



**10584**SOL'S

**Unisex Sherpa Hooded Jacket**

80% cotton/20% polyester.  
100% polyester cream sherpa lined body and hood.  
Drop shoulder style. Cream drawcord.  
Full length covered zip. Front pouch pockets.  
Deep ribbed cuffs and hem.

Weight: 280 gsm

Size:	XXS	X	S	M	L	XL	XXL
Chest (to fit):	32	34	35	36	38	40	41
	42	43	44	45	47		



**KV2306**Kariban Vintage

**Zip Hooded Sweatshirt**

80% cotton/20% polyester.\*  
Brushed back fleece. Soft peached finish. Drop shoulder style. Two panel lined hood with round natural drawcord. Metal eyelets and drawcord tips. Double herringbone twill taped neck. Full length metal zip. Front pouch pockets. Ribbed cuffs and hem. Specifically treated to appear aged. Due to the dyeing process each garment is unique. Unbranded size label at neckline.

Weight: 350 gsm

Size:	S	M	L	XL	XXL
Chest (to fit):	34	36	38	40	42
	44	46			

\*Ash heather grey 79% cotton/20% polyester/1% viscose.



**KV2312**Kariban Vintage

**Sherpa Lined Hooded Sweatshirt**

80% cotton/20% polyester.  
100% polyester sherpa lined. Drop shoulder style. Three panel sherpa lined hood with round natural drawcord. Metal eyelets and drawcord tips. 4x4 ribbed hood edge, inner collar, cuffs and hem. Full length metal zip. Two front pockets. Specifically treated to appear aged. Due to the dyeing process each garment is unique. Unbranded size label at neckline. Zip access for decoration on left chest and side seam.

Weight: 350 gsm

Size:	S	M	L	XL	XXL
Chest (to fit):	34	36	38	40	42
	44	46			



**KV2306**

**KARIBAN**  
*Vintage*



**KV2312**

**KARIBAN**  
*Vintage*

JH053

**Just Hoods®**  
AWDiS



**JH053AWDiS**

**Varsity Zoodie**

80% ringspun cotton/20% polyester.\*  
Soft cotton faced fabric.  
Brushed back fleece.  
Double fabric hood with contrast inner.  
Contrast flat lace drawcord.  
Full length contrast plastic zip.  
Front pouch pockets.  
Ribbed cuffs and hem.  
Twin needle stitching.  
Tear out label.



Weight: 280 gsm

Size : S M L XL XXL  
Chest (to fit) : 36 40 44 48 52



\*Charcoal 52% cotton/48% polyester.  
\*\*Heather grey 75% cotton/25% polyester.



JH063

**Just Hoods®**  
AWDiS



**JH063AWDiS**

**Baseball Zoodie**

80% ringspun cotton/20% polyester.\*  
Soft cotton faced fabric. Brushed back fleece.  
Raglan sleeves. Contrast double fabric hood with flat lace drawcord.  
Full length contrast plastic YKK zip. Contrast sleeves.  
Front pouch pockets. Ribbed cuffs and hem.  
Twin needle stitching. Tear out label.

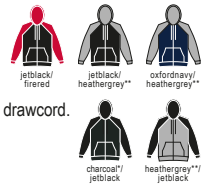

Weight: 280 gsm

Size : S M L XL XXL  
Chest (to fit) : 36 40 44 48 52



\*Charcoal 52% cotton/48% polyester.  
\*\*Heather grey 75% cotton/25% polyester.



**LV330Finden & Hales**

**Contrast Zip Hooded Sweatshirt**

80% cotton/20% polyester.  
Contrast lined hood and drawcord. Full length zip. Contrast panels on shoulders, sleeves and sides. Front pouch pockets. Ribbed cuffs and hem.



Weight: 300 gsm

Size : S M L XL XXL L3 XL  
Chest (to fit) : 36/38/38/40/42/44/46/48/50/52



**LV330**

**FINDEN-HALES**





**JH066**

**Just Hoods®**  
AWDiS

**JH022**  
AWDIS TIE-DYE  
HOODIE  
BLUE CLOUD  
P□□□



**new style**

**JH066**AWDiS

**Contrast Sports Polyester Zoodie**

100% polyester.  
Brushed back fleece. Raglan sleeves.  
Threepanel hood with contrast lining and drawcord.  
Full length contrast plastic zip.  
Contrast stripe on shoulders and sleeves.  
Front pouch pockets.  
Twin needle stitching. Tear out label.



Weight: 200 gsm

**Size:** S M L X L X L X L 3 X L  
**Chest(tofit):** 36 40 44 48 52 56



**Just Hoods®**

AWDiS

**JH051**AWDiS

**Urban Varsity Zoodie**

70% ringspun cotton/30% polyester.\*  
Soft cotton faced fabric. Brushed back fleece.  
Drop shoulder style. Three panel hood with contrast single jersey fabric inner.  
Chunky flat lace cream drawcord. Full length metal YKK zip with chin guard. Contrast sleeves. Front pouch pockets. Ribbed cuffs and hem with stripe detail. Tear out label.



Weight: 330 gsm

**Size:** S M L X L X L X L  
**Chest(tofit):** 36 40 44 48 52



**JH022**  
AWDIS TIE-DYE  
HOODIE  
GREY PINK  
MARBLE  
P□□□



**JH051**

**Just Hoods®**  
AWDiS

\*Heather grey 65% cotton/35% polyester.

JH055

**Just Hoods®**  
AWDis



JH050 P279



JH050BP625



**JH055AWDis**

**Ladies Zoodie**

80% ringspun cotton/20% polyester.\*  
Soft cotton faced fabric.  
Brushed back fleece.  
Drop shoulder style. Ladies fit.  
Double fabric hood with self colour drawcord.  
Taped neck. Full length covered YKK plastic zip.  
Front pouch pockets. Deep hem.  
Ribbed cuffs and hem.  
Twin needle stitching. Tearout label.

Weight: 280 gsm

Size:	X	S	S	M	L	L	L
Ladies size:	8	10	12	14	16	18	18

\*Heather grey 75% cotton/25% polyester.



Sedex **VEGAN**

266F



266MP279



266BP625



**266FRussell**

**Ladies Authentic Zip Hooded Sweatshirt**

80% combed ringspun cotton/20% polyester.  
Cotton faced fabric. Brushed back fleece. Drop shoulder style.  
Ladies fit. Double fabric hood with topstitch detail. Flat lace drawcord with buttonhole eyelets. Taped neck. Full length covered YKK zip. Front pouch pockets. Ear phone access. 1x1 ribbed cuffs and hem. Coverseamed around hood, shoulders, armholes, cuffs and hem.



Weight: 280 gsm

Size:	XS	S	M	L	XL
Ladies size:	8	10	12	14	16
Chest(to fit):	30/3232/3434/3636/3838/40				

**T5436 Tee Jays**

**Ladies Fashion Zip Hooded Sweatshirt**

70% ringspun cotton/30% polyester.  
Brushed back fleece. Raglan sleeves. Fitted style.  
Two panel lined hood. Contrast striped drawcord with branded eyelets. Full length metal zip. Front pouch pockets. Ribbed cuffs and hem with elastane.



Weight: 310 gsm

Size:	S	M	L	XL	XXL
Ladies size:	8/10	10/12	12/14	14/16	16/18

**T5436**

**TEE JAYS®**



T5435 P284





SS82[621180]



SS16P278



SS16BP625

**SS82**Fruit of the Loom  
**Premium Lady Fit Zip Hooded Jacket**

70% cotton/30% polyester.  
Drop shoulder style. Ladies fit. Double fabric hood with self colour flat drawcord. Narrow full length covered zip. Front pouch pockets. Cotton/elastane ribbed cuffs and hem. Cut out label.

Weight: White and Heather Grey 260 gsm, Cols 280 gsm

**Size:** X S S M L X L X L X L  
**Ladies size:** 8 10 12 14 16 18  
**Chest(to fit):** 30 32 34 36 38 40



**CV3739**Bella+Canvas  
**Unisex Full Zip Hoodie**

52% airlume combed ringspun cotton/ 48% polyester.\* Soft feel fabric. Drop shoulder style. Retail fit. White drawcord. Full length metal YKK zip with white trim. Front pouch pockets. Ribbed cuffs and hem. Tearout label.

Weight: DTG 270 gsm, Cols 220 gsm

**Size:** XS S M  
**Chest(to fit):** 31/34 34/37 38/41  
**Size:** L X L X L X L  
**Chest(to fit):** 42/45 46/49 50/53

\*DTG colours 70% airlume combed ringspun cotton/30% polyester.



JH065

**Just Hoods®**  
AWD's



HOODS

**JH065**AWD's

**Ladies Cropped Zoodie**

80% ringspun cotton/20% polyester.\* Soft cotton faced fabric. Brushed back fleece. Drop shoulder style. Ladies relaxed fit. Double fabric hood with flat lace drawcord. Full length metal YKK zip. Cropped length. Ribbed cuffs and hem. Twin needle stitching. Tear out label.

Weight: 280 gsm

**Size:** X X S X S S M L X L  
**Ladies size:** 6 8 10 12 14 16

\*Heather grey 75% cotton/25% polyester.



CV3739

BELLA + CANVAS



Organic & recycled shirts	54 - 55
Shirts - long sleeve	291 - 299
Shirts - stretch long sleeve	295 - 296
Shirts - contrast & check long sleeve	5300 - 301
Ladies shirts - long & 3/4 sleeve	5302 - 308
Ladies shirts - stretch long sleeve	306 - 307
Ladies shirts - contrast & check	309
Shirts - short sleeve	310 - 315
Ladies shirts - short sleeve	316 - 321
Ladies corporate tops	319 - 320
Oxford shirts - long sleeve	322 - 327
Oxford shirts - contrast long sleeve	5327
Ladies oxford shirts - long sleeve	5328 - 329
Oxford shirts - short sleeve	330 - 332
Ladies oxford shirts - short sleeve	333
Leisure & fashion shirts	334 - 335

# HENBURY

## SMART CASUAL REDEFINED.

**H512R** MODERN LONG SLEEVE  
REGULAR FIT OXFORD SHIRT P323

**H513R** LADIES MODERN LONG SLEEVE  
REGULAR FIT OXFORD SHIRT P328

SIZES: XS - 4XL



PART OF THE 3 FIT  
OXFORD SHIRTRANGE

CLASSIC  
H512C  
P323

REGULAR  
H512R  
P323

SLIM  
H512S  
P323





**K142**

**KUSTOM KIT.**



K242 Online

**K142**Kustom Kit  
**Long Sleeve Tailored Poplin Shirt**

65% polyester/35% cotton.  
Easyiron fabric. Fused semi-cut away collar.  
Self colour buttons. Left chest pocket. Back yoke.  
Single needle stitched armholes.  
Twin needle sleeves and side seams.  
Two button adjustable cuffs with option for cuff links.  
Curved hem.  
Available in short sleeve K141, p310.



Weight: 105 gsm

Collar:	13.5*14*14.5	1515.5	1616.5	1717.5				
Chest(tofit):	32/34	3536/38	3940/41	4243/44				
Collar:	18	18.5	19	19.5	20	21	22	23
Chest(tofit):	45	46/48	49	50/52	54/56	58/60	62/64	66/68

\*Available in 13.5 and 14 collar.

**934M**Russell Collection  
**Long Sleeve Easy Care Poplin Shirt**

65% polyester/35% cotton poplin.  
Easy care fabric. Classic collar.  
Left chest pocket. Self colour buttons.  
Back yoke with two side pleats. Double folded seams.  
Adjustable cuffs with button on cuff gauntlet. Straight hem.  
Available in short sleeve 935M, p311.



Weight: White 110 gsm, Cols 105 gsm

Size:	S	M	L	XL	XL	3XL	4XL							
Collar:	14.5	15	15.5	16	17	17.5	18.5	19	19.5					
Chest(tofit):	36	38	38	40	40	42	42	44	44	46	46	48	48	50



**934M**

**RUSSELL** SINCE 1902  
**RUSSELL COLLECTION**



934F Online



**PR200**

**PREMIER**



PR300P302

**PR200**Premier  
**Long Sleeve Poplin Shirt**

65% polyester/35% cotton poplin.  
Easy care fabric.  
Stiffened collar.  
Left chest pocket.  
Self colour buttons.  
Back yoke.  
Adjustable cuffs with option for cuff links.  
Straight hem.  
Available in short sleeve PR202, p310.

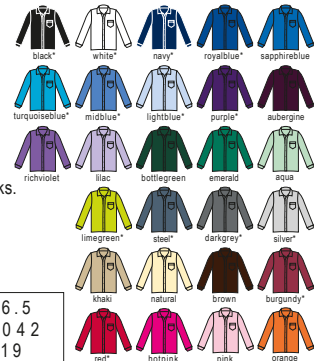

Weight: 105 gsm

Collar:	14.5	15	15.5	16	16.5
Chest(tofit):	34	36	38	40	42
Collar:	17	17.5	18	18.5	19
Chest(tofit):	44	46	48	50	52
Collar:	20	21	22	23	
Chest(tofit):	54	58	62	66	

\*Available in 20-23 collar.





**K386**

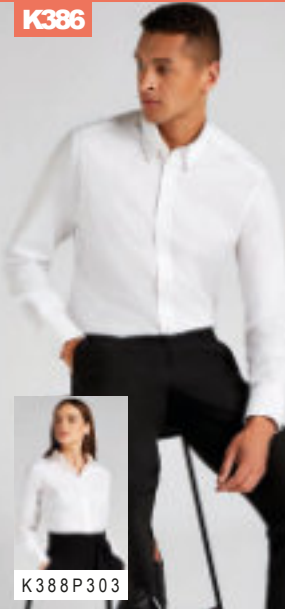

K388P303

**KUSTOM KIT.**

**K386**Kustom Kit  
Long Sleeve Tailored City  
Business Shirt

100% cotton.  
Easyiron fabric. Fused button down collar. Single needle stitched armholes. Self colour pearlised buttons. Back yoke. Two button cuffs. Twin needle stitched sleeve and side seams. Curved hem.

Weight: White 120 gsm, Cols 125 gsm

Collar: 14.5 15 15.5 16  
Chest(to fit): 36/38 39 40 41  
Collar: 16.5 17 17.5 18  
Chest(to fit): 42 43 44 45  
Collar: 18.5 19 19.5  
Chest(to fit): 46/48 49 50/52



**K140**



K729Online

**KUSTOM KIT.**

**K140**Kustom Kit  
Long Sleeve Classic Fit  
Workforce Shirt

65% polyester/35% cotton poplin.  
Easyiron. Fused, stand up button down collar. Self colour buttons. Back yoke and two pleats. Double folded side and sleeve seams. Optional pocket. Single button cuffs. Curved hem. Available in short sleeve K100, p311.

Weight: 115 gsm

Size: S M L  
Chest(to fit): 36/38 40 42  
Size: XL XXL 3XL  
Chest(to fit): 44 46/48 50/52



**K104**



K743FP302

**KUSTOM KIT.**

**K104**Kustom Kit  
Long Sleeve Classic  
Fit Business Shirt

55% cotton/45% polyester poplin.  
Easyiron fabric. Fused stand up collar. Left chest pocket. Back yoke. Double folded seams. Two button adjustable cuffs with option for cuff links. Shaped hem. Available in short sleeve K102, p310.

Weight: 105 gsm

Collar: 14.5 15 15.5 16  
Chest(to fit): 36/38 39 40 41  
Collar: 16.5 17 17.5 18  
Chest(to fit): 42 43 44 45  
Collar: 18.5 19 19.5  
Chest(to fit): 46/48 49 50/52  
Collar: 20 21  
Chest(to fit): 54/56 58/60



**PR207**



PR307 P302



**PR207**Premier

**Supreme Long Sleeve Poplin Shirt**

65% polyester/35% cotton poplin.  
Easy care fabric. Semi-fitted. Stiffened formal cut away collar. Two button closure on collar stand. Back yoke. Two button adjustable cuffs with option for cuff links. Curved hem. Easy cut out neck label. Available in short sleeve PR209, p311.

Weight: 125 gsm

Collar: 14.5 15 15.5 16 16.5  
Chest(to fit): 34 36 38 40 42  
Collar: 17 17.5 18 18.5 19  
Chest(to fit): 44 46 48 50 52



**936M**Russell Collection

**Long Sleeve Easy Care Cotton Poplin Shirt**

100% cotton poplin.  
Easy care fabric. Classic collar. Left chest pocket. Self colour buttons. Back yoke with two side pleats. Adjustable cuffs with button on cuff gauntlet. Double folded seams. Straight hem. Available in short sleeve 937M, p311.

Weight: White 120 gsm, Cols 125 gsm

Size: S M L XL XXL 3XL 4XL  
Collar: 14.5/15 15.5 16/16.5 17/17.5 18 18.5/19 19.5  
Chest(to fit): 36/38 38/40 40/42 42/44 44/46 46/48 48/50



**936M**



936F P303



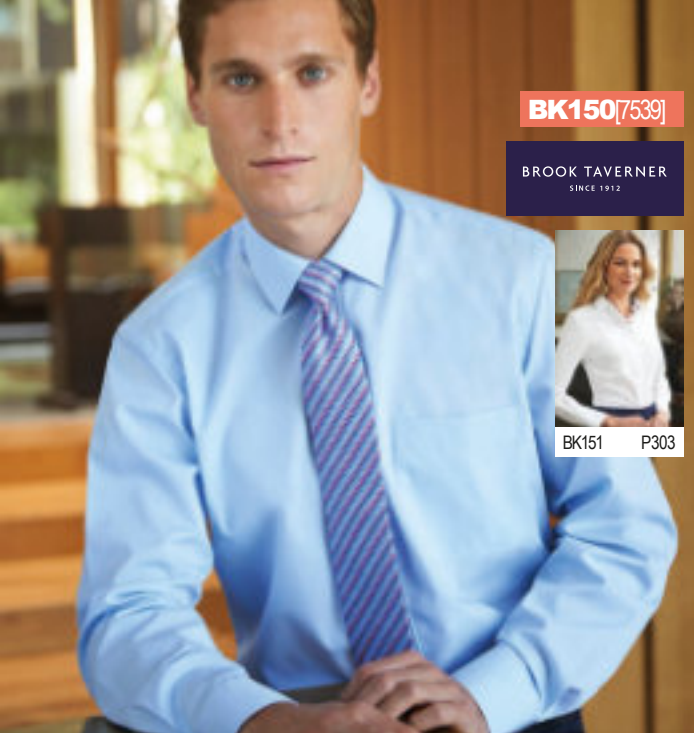

**BK150**[7539]

**BROOK TAVERNER**  
SINCE 1912



BK151 P303



**03198**

**NEO  
BLU**  
PEOPLE IN MOTION



03199 P303



**BK150** Brook Taverner  
**Rapino Long Sleeve Poplin Shirt**

55% cotton/45% polyester.  
Easyiron fabric. Classic fit. Classic collar. Left chest pocket.  
Back yoke. Two button cuffs. Curved hem.

Weight: 115 gsm



**Collar:** 15 15.5 16 16.5 17 17.5 18 19  
**Chest (to fit):** 38 40 42 44 46 48 50 54

Additional colours and sizes available on request.

**03198** NEOBLU  
**Balthazar Jersey Long Sleeve Shirt**

100% mercerised cotton.  
Italian spread collar. Self colour buttons. Back yoke. Two button adjustable cuffs with button on cuff gauntlet. Curved hem. Unbranded size label.

Weight: 145 gsm



**Size:** S M L XL XXL 3XL 4XL  
**Chest (to fit):** 36/38/38/40/41/42/43/44/45/47/47/49/50/52

**916M** Russell Collection  
**Long Sleeve Classic Twill Shirt**

100% cotton twill.  
Relaxed, button down collar. Herringbone taped neck. Double folded seams.  
Left chest pocket. Self colour buttons. Fabric patch tab on back yoke and side seam hem. Rounded edge two button cuffs with button on cuff gauntlet. Curved hem.  
Available in short sleeve 917M, p312.

Weight: 130 gsm



**K131** Kustom Kit  
**Long Sleeve Tailored Business Shirt**

55% cotton/45% polyester poplin.  
Easyiron fabric. Fused stand up semi-cut away collar.  
Removable collar bones. Double folded side and sleeve seams.  
Back yoke. Two button cuffs. Curved hem.

Weight: 105 gsm



**Size:** S M L XL XXL 3XL 4XL  
**Collar:** 14.5/15 15.5/16 16.5/17 17.5/18 18.5/19 19.5  
**Chest (to fit):** 36/38/38/40/41/42/43/44/45/46/48



**916M**

**RUSSELL** SINCE 1902  
**RUSSELL COLLECTION**



916F Online



**K131**

**KUSTOM KIT.**

K192



K743FP302

KUSTOM KIT.

**K192**Kustom Kit  
Long Sleeve Slim Fit  
Business Shirt

55% cotton/45% polyester poplin.  
Easyiron fabric. Fused stand up collar.  
Self colour pearlised buttons.  
Back yoke with two back pleats.  
Single needle stitched armholes.  
Twin needle stitched sleeve and side  
seams. Two button cuffs with button on  
cuff gauntlet. Curved hem.  
Available in short sleeve K191, p312.

Weight: 105 gsm

Collar: 14 14.5 15 15.5 16  
Chest(to fit): 35 36 / 38 39 40 41  
Collar: 16.5 17 17.5 18  
Chest(to fit): 42 43 44 45



K116

KUSTOM KIT.



**K116**Kustom Kit  
Premium Long Sleeve ClassicFit Non-Iron Shirt

100% cotton poplin.  
Non-iron fabric. Wrinkle resistant taped seams. Fused stand up semi-cut away collar.  
Left chest pocket. Pearlised buttons. Back yoke with two back pleats.  
Double folded seams. Two button cuffs. Curved hem.  
Available in short sleeve K115, p312.

Weight: 125 gsm

Collar: 14.5 15 15.5 16 16.5 17 17.5 18 18.5  
Chest(to fit): 36 / 38 39 40 41 42 43 44 45 46 / 48



BK154 [7640]



BROOK TAVERNER  
SINCE 1912

**BK154**Brook Tavermer  
Alba Long Sleeve Slim Fit  
Poplin Shirt

55% cotton/45% polyester.  
Easyiron fabric. Slim fit. Semi-cut away  
collar. Back yoke. Back darts. Two button  
cuffs with button on cuff gauntlet.  
Curved hem.

Weight: 115 gsm

Collar: 14 14.5 15 15.5 16  
Chest(to fit): 34 36 38 40 42  
Collar: 16.5 17 17.5 18  
Chest(to fit): 44 46 48 50

Additional colours available on request.



**924M**Russell Collection  
Long Sleeve Tailored Poplin Shirt

65% polyester/35% cotton.  
Easy care fabric. Semi-cut away boned collar. Double folded seams.  
Plain back yoke. Adjustable cuffs with button on cuff gauntlet.  
Option for cuff links. Curved hem.  
Available in short sleeve 925M, p313.

Weight: White 110 gsm, Cols 105 gsm

Size: S M L X L X L 3 X L 4 X L  
Collar: 14.5 / 15 15.5 16.5 17 / 17.5 18 18.5 / 19 19.5  
Chest(to fit): 36 / 38 38 / 40 40 / 42 42 / 44 44 / 46 46 / 48 48 / 50



956M



956FP305

RUSSELL SINCE 1902  
RUSSELL COLLECTION

**956M**Russell Collection  
Long Sleeve Ultimate  
Non-Iron Shirt

100% cotton micro twill.  
Semi-cut away button down collar.  
Left chest pocket. Self colour buttons.  
Back yoke with two side pleats. Double  
folded seams. Mitred edge adjustable  
cuffs with option for cuff links. Button on  
cuff gauntlet. Curved hem.  
Available in short sleeve 957M, p312.

Weight: 120 gsm

Collar: 14.5 15 15.5  
Chest(to fit): 36 / 38 36 / 38 38 / 40  
Collar: 16 16.5 17  
Chest(to fit): 40 / 42 40 / 42 42 / 44  
Collar: 17.5 18 18.5  
Chest(to fit): 42 / 44 44 / 46 46 / 48  
Collar: 19 19.5  
Chest(to fit): 46 / 48 48 / 50



924M

RUSSELL SINCE 1902  
RUSSELL COLLECTION



924F P302





PR204



HENBURY

CUT-OUT LABEL



**H532**Henbury  
Long Sleeve Stretch Poplin Shirt

97% cotton/3% elastane. Easycare fabric. Modern tailored fit. Cut away collar. Self colour pearlised buttons. Back yoke. Back darts. Two button adjustable cuffs with button on cuff gauntlet. Curved hem. Cut out label. Available in short sleeve H537, p313.

Weight: 150 gsm

Size: XS S M L  
Chest(tofit):34/3636/3838/4042  
Size: XL XXL 3XL 4XL  
Chest(tofit):44/464850/5254



EASY CARE

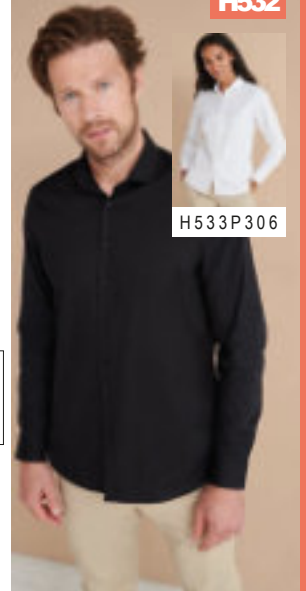

H532

H 533 P 306

**PR204**Premier  
Long Sleeve Fitted Poplin Shirt  
65% polyester/35% cotton poplin. Easycare fabric. Fitted style. Stiffened formal cut away collar. Optional pocket. Two button adjustable cuffs with option for cuff links. Curved hem.  
Weight: 105 gsm

Collar:	14.51515.51616.51717.5
Chest(tofit):	34363840424446

**958M**Russell Collection  
Long Sleeve Tailored Ultimate Non-Iron Shirt  
100% cotton micro twill. Stiffened semi-cut away boned collar. Self colour buttons. Back yoke. Double folded seams. Mitred edge two button adjustable cuffs with button on cuff gauntlet. Option for cuff links. Curved hem. Available in short sleeve 959M, online.  
Weight: 120 gsm

Collar:	14.51515.51616.517
Chest(tofit):	36/3836/3838/4040/4240/4242/44
Collar:	17.51818.51919.5
Chest(tofit):	42/4444/4646/4846/4848/50

**PR244**Premier  
Long Sleeve Stretch Fit Poplin Shirt  
97% cotton/3% elastane. Soft feel stretch fabric. Fitted style. Stiffened cut away collar. Single button closure on collar stand. Grown on placket. Back yoke. Back darts. Two button adjustable cuffs with button on cuff gauntlet. Curved hem. Available in short sleeve PR246, p313.  
Weight: 115 gsm

Size:	X S S M L
Chest (to fit):	30 34 38 4
Size:	XL XXL 3XL 4XL
Chest (to fit):	46 50 54 58

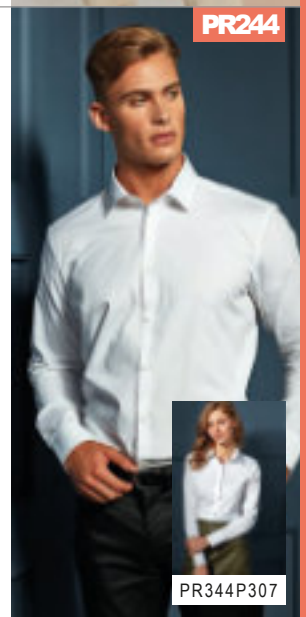

PR244

PR344P307

**958M**  
RUSSELL COLLECTION  
Long Sleeve Tailored Ultimate Non-Iron Shirt  
100% cotton micro twill. Stiffened semi-cut away boned collar. Self colour buttons. Back yoke. Double folded seams. Mitred edge two button adjustable cuffs with button on cuff gauntlet. Option for cuff links. Curved hem. Available in short sleeve 959M, online.  
Weight: 120 gsm

Collar:	14.51515.51616.517
Chest(tofit):	36/3836/3838/4040/4240/4242/44
Collar:	17.51818.51919.5
Chest(tofit):	42/4444/4646/4846/4848/50

**SOL'S**  
the fair spirit  
**17000**SOL'S  
Brighton Long Sleeve Fitted Shirt  
97% cotton/3% elastane. Easycare stretch fabric. Semi-cut away collar. Self colour buttons. Back yoke. Two button cuffs with button on cuff gauntlet. Curved hem.  
Weight: 140 gsm

Size:	S M L X L
Chest(to fit):	36/3838/4041/4243/44
Size:	XXL 3XL 4XL
Chest(to fit):	45/4747/4950/52

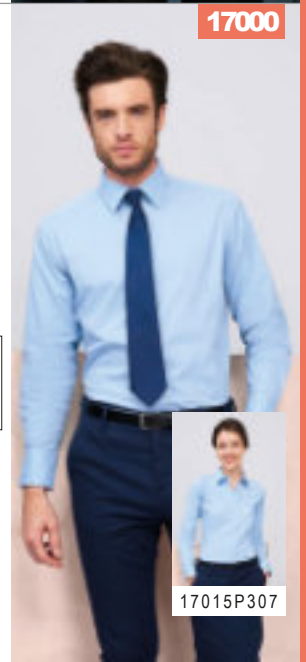

17000

17015P307

946M



946FP306

**RUSSELL** SINCE 1902  
COLLECTION

**946M Russell Collection**  
**Long Sleeve Easy Care Fitted Shirt**

97% cotton/3% elastane.  
Easycare stretch fabric. Fitted style.  
Semi-cut away collar. Self colour buttons.  
Back yoke. Two button cuffs with button  
on cuff gauntlet. Curved hem.  
Available in short sleeve 947M, p314.

Weight: 140 gsm

Size:	S M L
Collar:	14.5/1515.516/16.5
Chest(to fit):	36/3838/4040/42
Size:	XL XXL
Collar:	17/17.518
Chest(to fit):	42/4444/46
Size:	3XL 4XL
Collar:	18.5/1919.5
Chest(to fit):	46/4848/50



BK130 [721]



BK131P306



BROOK TAVERNER  
SINCE 1912

**BK130 Brook Taverner**  
**Pisa Long Sleeve Slim Fit Shirt**

57% polyester/39% cotton/4% elastane.  
Easycare stretch fabric.  
Slim fit.  
Classic collar.  
Back yoke.  
Back darts.  
Two button adjustable cuffs.  
Curved hem.

Weight: 105 gsm

Collar:	14.5 15 15.5 16
Chest (to fit):	36 38 40 42
Collar:	16.5 17 17.5 18
Chest (to fit):	44 46 48 50



962M



962FP304

**RUSSELL** SINCE 1902  
COLLECTION

**962M Russell Collection**  
**Long Sleeve Herringbone Shirt**

84% cotton/16% polyester.  
Easycare fabric. Tailored fit. Mini  
herringbone. Semi-cut away collar. Narrow  
placket. Plain yoke. Rounded two button  
cuffs with button on cuff gauntlet.  
Option for cuff links. Curved hem.  
Available in short sleeve 963M, p315.

Weight: White 125 gsm,  
Light Blue 130 gsm

Collar:	14.5 15 15.5 16
Chest (to fit):	36/3836/3838/4040/42
Collar:	16.5 17 17.5 18
Chest (to fit):	40/4242/4442/4444/46
Collar:	18.5 19 19.5
Chest (to fit):	46/4846/4848/50



**RUSSELL** SINCE 1902  
COLLECTION

**960M Russell Collection**  
**Long Sleeve Ultimate Stretch Shirt**

75% cotton/25% elastomultiester  
(LYCRA®T400®).  
Easycare, moisture management fabric.  
Fitted style. Semi-cut away collar. Narrow  
placket. Plain yoke. Square edged two  
button adjustable cuffs with button on cuff  
gauntlet. Option for cuff links. Curved hem.  
Available in short sleeve 961M, online.

Weight: White 125 gsm, Cols 130 gsm

Size:	S M L
Collar:	14.5/1515.516/16.5
Chest(to fit):	36/3838/4040/42
Size:	XL XXL
Collar:	17/17.518
Chest(to fit):	42/4444/46
Size:	3XL 4XL
Collar:	18.5/1919.5
Chest(to fit):	46/4848/50



960M

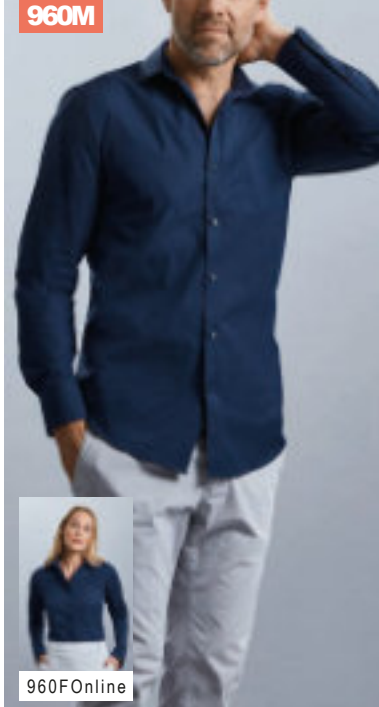

960FOnline

T4024



T4025Online



**TEE JAYS**

**T4024 Tee Jays**  
**Luxury Stretch Long Sleeve Shirt**

96% cotton/4% Lycra®.  
Easyiron fabric. Shaped fit.  
Fused collar and cuffs. Button under collar.  
Pearlised buttons. Back yoke.  
Back darts. Two button adjustable cuffs  
with button on cuff gauntlet. Curved hem.

Weight: 113 gsm

Size:	S M L
Chest(to fit):	36/3838/4041/42
Size:	XL XXL 3XL
Chest(to fit):	43/4445/4747/49



BK100 [7656]

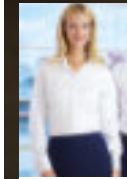

BK101P304



BROOK TAVERNER  
SINCE 1912

**BK100 Brook Taverner**  
**Andora Long Sleeve Herringbone Shirt**

100% superfine cotton.  
Herringbone effect fabric. Easyiron fabric.  
Classic fit. Taped seams. Classic collar  
with removable stiffeners. Back yoke with  
twin back pleats. Double cuff with silk cuff  
knot. Curved hem.

Weight: 135 gsm

Collar:	15 15.5 16 16.5 17
Chest (to fit):	38 40 42 44 46
Collar:	17.5 18 18.5 19
Chest (to fit):	48 50 52 54



Additional colours and sizes available on request.



PR217



PR317 P305

**PR217**Premier  
**Cross-Dye Roll Sleeve Shirt**

65% polyester/35% cotton poplin.  
Easycare textured fabric. Soft collar. Self colour buttons.  
Back yoke. Roll-up sleeves with button and tab.  
Two button cuffs. Curved hem.

Weight: 105 gsm

Size:	XS	S	M	L	XL	XXL	3XL
Chest (to fit):	30	34	38	42	46	50	54



**BK584**Brook Taverner  
**Jasper Long Sleeve Chambray Shirt**

100% cotton.  
Easyiron fabric. Tailored fit. Semi-cut away collar. Left chest pocket with button.  
Mock horn buttons. Back yoke. Two button adjustable cuffs. Curved hem.

Weight: 140 gsm

Collar:	1414.51515.51616.51717.518
Chest (to fit):	343638404244464850



Additional sizes available on request.

**BK584**[7886]

BROOK TAVERNER  
SINCE 1912



BK585P305



**PR245**Premier  
**Long Sleeve Chambray Shirt**

100% cotton.  
Slub yarn effect.  
Modern fit.  
Soft collar.  
Back yoke.  
Back darts.  
Two button adjustable cuffs.  
Curved hem.

Weight: 115 gsm

Size:	S	M	L
Chest (to fit):	34	38	42
Size:	XL	XXL	3XL
Chest (to fit):	46	50	54



PR245

PR345P305



**PR222**Premier  
**Jeans Stitch Denim Shirt**

100% cotton.  
Soft collar.  
Left chest pocket with button flap.  
Seven button placket.  
Back yoke.  
Contrast stitching.  
Single button cuffs with button on cuff  
gauntlet. Curved hem.

Weight: 155 gsm

Size:	X	S	M	L
Chest (to fit):	30	34	38	42
Size:	XL	XXL	3XL	
Chest (to fit):	46	50	54	



PR222

PR322P305



**T4002**Tee Jays  
**Long Sleeve Casual Twill Shirt**

100% cotton twill.  
Garment washed. Shaped fit. Button  
down collar. Hang tag. Pearised branded  
buttons. Back yoke with box pleat.  
Two button adjustable cuffs with button  
on cuff gauntlet. Curved hem.

Weight: 166 gsm

Size:	S	M	L
Chest (to fit):	36/38	38/40	41/42
Size:	XL	XXL	
Chest (to fit):	43/44	45/47	
Size:	3XL	4XL	
Chest (to fit):	47/49	50/52	

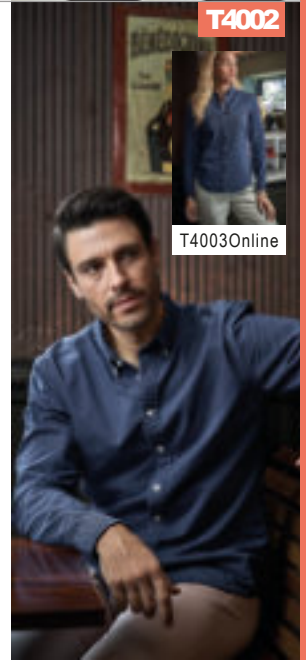

T4002

T4003Online

972M

**RUSSELL** SINCE 1902  
COLLECTION



972F P307



lightblue  
chambray

**972M Russell Collection**

**Long Sleeve Tailored Coolmax® Shirt**

70% cotton/30% Coolmax® polyester. Easycare fabric. Moisture wicking and breathable. Stiffened New Kent boned collar. Left chest pocket. Self-colour buttons. Back yoke with pleats. Mitred two button adjustable cuffs with button on cuff gauntlet. Curved hem. Available in short sleeve 973M, p314.



Weight: 110 gsm

Size: S M L XL X L L 3 X L 4 X L  
Collar: 14.5/1515.516/16.517/17.51818.5/1919.5  
Chest(tofit): 36/3838/4040/4242/4444/4646/4848/50

H590

**HENBURY**  
CUT-OUT LABEL



H591 P307



**H590 Henbury**

**Long Sleeve Wicking Shirt**

100% Cofrex/Pufy® wicking polyester. Easycare/minimal iron. Anti UV UVPF>50. Quick dry. Regular fit. Classic collar. Left chest pocket. Self colour buttons. Plain back yoke. Double folded seams. Adjustable cuffs with button on cuff gauntlet. Curved hem. Easycut out neck label. Available in short sleeve H595, p314.



EASY CARE



Weight: 115 gsm

Size: S M L XL X L L 3 X L 4 X L  
Chest(tofit): 36/3838/404244/464850/5254



**PR210 Premier**

**Long Sleeve Pilot Shirt**

65% polyester/35% cotton poplin. Easycare fabric. Stiffened collar. Epaulette tabs. Two chest pockets with button down flaps. Combined pen pocket on left chest pocket. Back yoke. Two button adjustable cuffs. Straight hem. Epaulettes available PR715, p553. Available in short sleeve PR212, p315.



EASY CARE

Weight: 105 gsm

Collar: 14.51515.51616.51717.51818.519  
Chest(tofit): 34363840424446485052



**K134 Kustom Kit**

**Long Sleeve Tailored Pilot Shirt**

55% cotton/45% polyester poplin. Easyiron fabric. Fused stand up collar. Epaulette tabs. Two chest pockets with button down flaps. Penholder on left chest pocket. Back yoke. Double folded side and sleeve seams. Single button cuffs. Straight hem. Available in short sleeve K133, p315.



Weight: 105 gsm

Collar: 14.51515.51616.517  
Chest(tofit): 36/383940414243  
Collar: 17.51818.51919.5  
Chest(tofit): 444546/484950/52



PR210

**PREMIER**



PR310Online

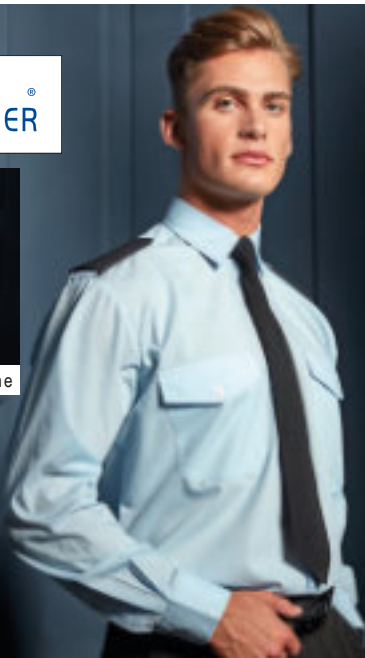

K134

**KUSTOM KIT™**





PR258



PR358 P308

**PR258 Premier**  
**Long Sleeve Grandad Shirt**

65% polyester/35% cotton poplin.  
Easycare fabric. Modern fit. Classic banded 'Grandad' collar. Pearlis buttons.  
Back yoke. Back darts. Two button adjustable cuffs. Curved hem.

Weight: 115 gsm

Size: X S S M L L X L X L 3 X L  
Chest (to fit): 30 34 38 42 46 50 54



H592

HENBURY  
CUT-OUT LABEL



H593 P308

**H592 Henbury**  
**Mandarin Roll Sleeve Anti-Bac Wicking Shirt**

100% Cofrex/Pufy® wicking polyester.  
Anti-bacterial, keeps the wearer fresh and dry. Easycare/minimal iron.  
Anti UV UVPF>50. Quick dry. Regular fit. Mandarin collar. Self colour buttons.  
Back yoke. Roll-up sleeves with button and tab. Two button adjustable cuffs with button on cuff gauntlet. Curved hem.  
Easycut out neck label.

Weight: 115 gsm

Size: S M L X L X L  
Chest (to fit): 36/38 38/40 42 44/46 48



**K161 Kustom Kit**  
**Long Sleeve Tailored Mandarin Collar Shirt**

65% polyester/35% combed cotton poplin.  
Easyiron fabric. Soft fused mandarin collar. Concealed placket. Two pleats at back.  
Single needle stitched armholes. Double folded side seams. Single button cuffs.  
Curved hem.

Weight: 115 gsm

Size: S M L X L X L  
Chest (to fit): 36/38 40 42 44 46/48



**KB515 Kariban**  
**Long Sleeve Mandarin Collar Shirt**

65% polyester/35% cotton poplin.  
Easycare fabric. Mandarin style collar. Left chest pocket.  
Self colour buttons. Back yoke. Adjustable cuffs. Curved hem.

Weight: 110 gsm

Size: S M L X L X L  
Chest (to fit): 36 38 40 42 44/46



K161

KUSTOM KIT.



K261 P308



KB515

KARIBAN



KB514 P308



964M

**RUSSELL** SINCE 1902  
COLLECTION



**964M Russell Collection**  
**Long Sleeve Contrast Herringbone Shirt**

84% cotton/16% polyester.  
Easycare fabric. Tailored fit. Concealed button down collar with contrast inner. Back darts. Self colour buttons. Rounded two button adjustable cuffs with contrast inner. Contrast edging around lower button placket. Curved hem.



Weight: White 125 gsm, Light Blue 130 gsm

**Collar:** 14.5 15 15.5 16 16.5 17  
**Chest(tofit):** 36/38 36/38 38/40 40/42 40/42 42/44  
**Collar:** 17.5 18 18.5 19 19.5  
**Chest(tofit):** 42/44 44/46 46/48 48/50

**966M Russell Collection**  
**Long Sleeve Contrast Ultimate Stretch Shirt**

75% cotton/25% elastomultiester (LYCRA® T400®).  
Easycare, moisture management fabric. Tailored fit. Concealed button down collar with contrast inner. Narrow placket with self colour buttons. Longer length. Rounded two button adjustable cuffs. Contrast inner cuff with zigzag stitch. Contrast lower buttonhole. Curved hem.



Weight: White 125 gsm, Cols 130 gsm

**Size:** S M L XL X L X L 3 X L 4 X L  
**Collar:** 14.5/15 15.5/16 16.5/17 17.5/18 18.5/19 19.5  
**Chest(tofit):** 36/38 38/40 40/42 42/44 44/46 46/48 48/50



966M

**RUSSELL** SINCE 1902  
COLLECTION



PR220

**PREMIER**



PR320 P309



**PR220 Premier**  
**Gingham Long Sleeve Shirt**

100% cotton poplin.  
Easycare fabric. Gingham microcheck. Fitted style. Soft collar. Back yoke. Back darts. Clear buttons. Two button cuffs. Straight hem. Available in short sleeve PR221, p314.



Weight: 115 gsm

**Size:** X S S M L X L X L 3 X L  
**Chest(tofit):** 30 34 38 42 46 50 54



**EASY CARE**

**PR252 Premier**  
**Maxton Check Long Sleeve Shirt**

65% polyester/35% cotton poplin.  
Easycare fabric. Gingham check. Modern fit. Narrow soft, concealed button down collar. Back yoke. Roll-up sleeves with button and tab. Single button cuffs with button on cuff gauntlet. Curved hem.



Weight: 110 gsm

**Size:** S M L XL X L X L 3 X L  
**Chest(tofit):** 34 38 42 46 50 54

**EASY CARE**

PR252

**PREMIER**



PR352 P309

