

964M

**RUSSELL** SINCE 1902  
COLLECTION



**964M Russell Collection**  
**Long Sleeve Contrast Herringbone Shirt**

84% cotton/16% polyester.  
Easycare fabric. Tailored fit. Concealed button down collar with contrast inner. Back darts. Self colour buttons. Rounded two button adjustable cuffs with contrast inner. Contrast edging around lower button placket. Curved hem.

Weight: White 125 gsm, Light Blue 130 gsm

**Collar:** 14.5 15 15.5 16 16.5 17  
**Chest(tofit):** 36/38 36/38 38/40 40/42 40/42 42/44  
**Collar:** 17.5 18 18.5 19 19.5  
**Chest(tofit):** 42/44 44/46 46/48 48/50



**966M Russell Collection**  
**Long Sleeve Contrast Ultimate Stretch Shirt**

75% cotton/25% elastomultiester (LYCRA® T400®).  
Easycare, moisture management fabric. Tailored fit. Concealed button down collar with contrast inner. Narrow placket with self colour buttons. Longer length. Rounded two button adjustable cuffs. Contrast inner cuff with zigzag stitch. Contrast lower buttonhole. Curved hem.

Weight: White 125 gsm, Cols 130 gsm

**Size:** S M L XL X L X L 3 X L 4 X L  
**Collar:** 14.5/15 15.5/16 16.5/17 17.5/18 18.5/19 19.5  
**Chest(tofit):** 36/38 38/40 40/42 42/44 44/46 46/48 48/50



PR220

**PREMIER**



PR320 P309



**PR220 Premier**  
**Gingham Long Sleeve Shirt**

100% cotton poplin.  
Easycare fabric. Gingham microcheck. Fitted style. Soft collar. Back yoke. Back darts. Clear buttons. Two button cuffs. Straight hem. Available in short sleeve PR221, p314.

Weight: 115 gsm

**Size:** X S S M L X L X L 3 X L  
**Chest(tofit):** 30 34 38 42 46 50 54



**EASY CARE**

**PR252 Premier**  
**Maxton Check Long Sleeve Shirt**

65% polyester/35% cotton poplin.  
Easycare fabric. Gingham check. Modern fit. Narrow soft, concealed button down collar. Back yoke. Roll-up sleeves with button and tab. Single button cuffs with button on cuff gauntlet. Curved hem.

Weight: 110 gsm

**Size:** S M L XL X L X L 3 X L  
**Chest(tofit):** 34 38 42 46 50 54



**EASY CARE**

966M

**RUSSELL** SINCE 1902  
COLLECTION



PR252

**PREMIER**



PR352 P309





BK580 [7884]

BROOK TAVERNER  
SINCE 1912



BK581 P309

**BK580** Brook Taverner  
**Montana Gingham Long Sleeve Shirt**

60% cotton/40% polyester poplin.  
Easy iron fabric with peached finish. Tailored fit. Button down collar. Clear buttons.  
Left chest pocket. Back yoke. Two button adjustable cuffs. Curved hem.

Weight: 125 gsm



Collar: 1 4 1 4 . 5 1 5 1 5 . 5 1 6 1 6 . 5 1 7 1 7 . 5 1 8  
Chest (to fit): 3 4 3 6 3 8 4 0 4 2 4 4 4 6 4 8 5 0

Additional sizes available on request.



**PR250** Premier  
**Mulligan Check Long Sleeve Shirt**

100% cotton poplin.  
Semi-fitted. Narrow soft collar. Back yoke. Roll-up sleeves with button and tab.  
Single button cuffs with button on cuff gauntlet. Curved hem.

Weight: 115 gsm



Size: S M L XL X L 3 X L  
Chest (to fit): 3 4 3 8 4 2 4 6 5 0 5 4



PR256

PREMIER



PR356 P309

**PR256** Premier  
**Sidehill Check Long Sleeve Shirt**

100% cotton poplin.  
Semi-fitted. Contrast check pattern. Narrow soft collar. Back yoke. Roll-up sleeves with button and tab. Single button cuffs with button on cuff gauntlet. Curved hem.

Weight: 115 gsm



Size: S M L XL X L 3 X L  
Chest (to fit): 3 4 3 8 4 2 4 6 5 0 5 4



**PR254** Premier  
**Ginmill Check Long Sleeve Shirt**

100% cotton poplin.  
Semi-fitted. Narrow soft collar. Back yoke. Roll-up sleeves with button and tab.  
Single button cuffs with button on cuff gauntlet. Curved hem.

Weight: 115 gsm



Size: S M L XL X L 3 X L  
Chest (to fit): 3 4 3 8 4 2 4 6 5 0 5 4



PR250

PREMIER



PR350 P309



PR254

PREMIER



PR354 P309



PR300



PR200 P291



**PR300Premier Ladies Long Sleeve Poplin Blouse**

65% polyester/35% cotton poplin. Easy care fabric. Fitted style with bust and back darts. Soft collar styling. Light blue and white pearlised buttons - rest have self colour. Double folded seams. Two button cuffs. Curved hem. Available in short sleeve PR302, p317 and 3/4 sleeve PR305, p303.



Weight: White 115 gsm, Cols 105 gsm

Ladies size:	6	8	10	12	14	16	18
Chest(tofit):	31	33	35	37	39	41	43
Ladies size:	20	22	24	26	28	30	*
Chest(tofit):	45	47	49	51	53	55	

\*Available in size 28 and 30.



PR307



PR207 P292



**PR307Premier Ladies Supreme Long Sleeve Poplin Shirt**

65% polyester/35% cotton poplin. Easy care fabric. Fitted style with bust and back darts. Soft collar styling. Two button cuffs. Curved hem. Cut out neck label. Available in short sleeve PR309, p319.



Weight: 125 gsm

Ladies size:	8	10	12	14	16	18	20	22	24	26
Chest(tofit):	33	35	37	39	41	43	45	47	49	51



EASY CARE



**K743FKustom Kit Ladies Long Sleeve Tailored Business Shirt**

55% cotton/45% polyesterpoplin. Easy iron fabric. Fused stand up collar. Narrow placket with self colour buttons. Curved panels, front and back. Princess seams. Three button cuffs. Curved hem. Available in short sleeve K742F, p317.



Weight: 105 gsm

Ladies size:	6	8	10	12	14	16
Chest(tofit):	28	30	32	34	36	38
Ladies size:	18	20	22	24	26	28
Chest(tofit):	40	42	44	46	48	50

\*Available in size 6.



**924FRussell Collection Ladies Long Sleeve Fitted Poplin Shirt**

65% polyester/35% cotton. Easy care fabric. Fitted style. Soft classic collar. Front, back and bust darts. Self colour buttons. Concealed placket. Two button cuffs. Curved hem. Available in 3/4 sleeve 926F, p303 and cap sleeve 925F, p319.



Weight: White 110 gsm, Cols 105 gsm

Size:	XS	S	M	L	XL	XXL	3XL	4XL								
Ladies size:	8	10	12	14	16	18	20	22								
Chest(tofit):	30	32	32	34	34	36	36	38	38	41	41	44	44	47	47	51

K743F

KUSTOM KIT.



K104 P292



924F

RUSSELL SINCE 1902 COLLECTION



924M P294





936F

**RUSSELL COLLECTION**  
SINCE 1902

**936F Russell Collection Ladies Long Sleeve Easy Care Cotton Poplin Shirt**

100% cotton poplin. Slightly tailored fit. Easycare fabric. Classic collar. Left chest pocket. Self colour buttons. Adjustable cuffs. Curved hem. Available in short sleeve 937F, p316.

Weight: White 120 gsm, Black 125 gsm

Size:	XS	S	M
Ladies size:	8	10	12
Chest(to fit):	30/3232	34/34	36
Size:	L	XL	XXL
Ladies size:	14	16	18
Chest(to fit):	36/3838	41/41	44
Size:	3XL	4XL	
Ladies size:	20	22	
Chest(to fit):	44/4747	51	



936MP292



black

white



K388

**KUSTOM KIT**

**K388 Kustom Kit Ladies Long Sleeve Tailored City Business Shirt**

100% cotton. Easyiron fabric. Soft fused collar. Back yoke. Twin button closure. Princessseaming to front and back. Two button cuffs. Twin needle stitching. Curved hem.

Weight: White 120 gsm, Black 125 gsm

Ladies size:	8	10	12	14
Chest(to fit):	30	32	34	36
Ladies size:	16	18	20	
Chest(to fit):	38	40	42	



K386P292



black

white



BK151 [2214]

**BROOK TAVERNER**  
SINCE 1912

**BK151 Brook Taverer Ladies Palena Long Sleeve Poplin Shirt**

55% cotton/45% polyester. Easyiron. Semi-fitted. Classic collar. Open neck style. Back yoke. Bust darts. Two button cuffs. Curved hem. Available in short sleeve BK153, p319.

Weight: 115 gsm

Ladies size:	8	10	12	14
Chest(to fit):	32	34	36	38
Ladies size:	16	18	20	
Chest(to fit):	40	42	44	

Additional colours and sizes available on request.



white

blue



BK150P293

**NEO BLU**  
PEOPLE IN MOTION

No Label

**03199 NEOBLU Ladies Balthazar Jersey Long Sleeve Shirt**

100% mercerised cotton. Italian spread collar. Self colour buttons. Back yoke. Two button adjustable cuffs with button on cuff gauntlet. Curved hem. Unbranded size label.

Weight: 145 gsm

Size:	S	M	L
Ladies size:	8	10	12
Size:	XL	XXL	3XL
Ladies size:	14	16	18
Size:	XL	XXL	3XL
Ladies size:	14	16	18
Size:	18	20	



deepblack

opticewhite

nightblue

softblue



03198P293

**PREMIER**

**PR305 Premier Ladies 3/4 Sleeve Poplin Blouse**

65% polyester/35% cotton poplin. Easycare fabric. Soft collar. Fitted style with bust and back darts. 3/4 length sleeves with vented cuffs. Light blue and white have pearlised buttons - rest have self colour. Double folded seams. Curved hem. Available in short sleeve PR302, p317 and long sleeve PR300, p302.

Weight: 105 gsm

Ladies size:	6	8	10	12	14	16
Chest(to fit):	31	33	35	37	39	41
Ladies size:	18	20	22	24	26	
Chest(to fit):	43	45	47	49	51	

\*Available in size 6.



black

white

royalblue

midblue



lightblue

silver

red

EASY CARE

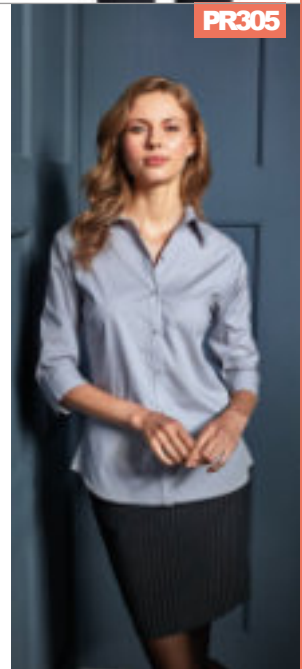

PR305

**RUSSELL COLLECTION**  
SINCE 1902

**926F Russell Collection Ladies 3/4 Sleeve Fitted Poplin Shirt**

65% polyester/35% cotton. Easy care fabric. Fitted style. Soft classic collar. Self colour buttons. Concealed placket. Front, bust and back darts. 3/4 sleeves with double buttons on cuffs. Curved hem. Available in long sleeve 924F, p302 and cap sleeve 925F, p319.

Weight: White 110 gsm, Cols 105 gsm

Size:	X	S	S	M	L
Ladies size:	8	10	12	14	
Chest(to fit):	30	32	32	34	36
Size:	XL	XXL	3XL	4XL	
Ladies size:	16	18	20	22	
Chest(to fit):	38	41	44	47	51



black

white

frenchnavy

corporateblue

convoygrey

classiced

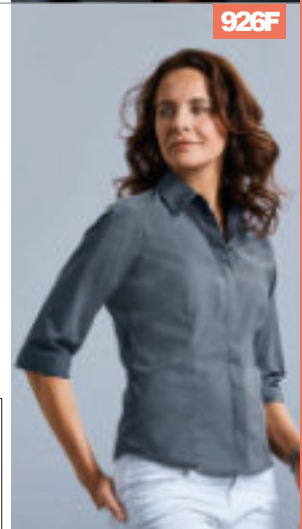

926F



**K715**

**KUSTOM KIT.**



**K715**Kustom Kit  
**Ladies 3/4 Sleeve Tailored Continental Shirt**

65% polyester/35% cotton poplin.  
Easyiron fabric. Fused stand up collar. Fitted style with bust and back darts.  
Pearlised buttons. Concealed placket. 3/4 length sleeves with cuff vent.  
Side vents. Curved hem.



Weight: 115 gsm

Ladies size:	8	10	12	14	16	18	20	22
Chest (to fit):	30	32	34	36	38	40	42	44



**962F**

**RUSSELL** SINCE 1802  
**COLLECTION**



962M P296



**962F**Russell Collection  
**Ladies Long Sleeve Herringbone Shirt**



84% cotton/16% polyester.  
Easycare fabric. Fitted style. Mini herringbone. Neat modern collar. Narrow placket.  
Front, bust and back darts. Narrow cuffs with extended gauntlet. Curved hem.  
Available in short sleeve 963F, p319.

Weight: White 125 gsm, Light Blue 130 gsm

Size:	XS	S	M	L	XL	XXL	3XL	4XL							
Ladies size:	8	10	12	14	16	18	20	22							
Chest (to fit):	30	32	32	34	36	36	38	38	41	41	44	44	47	47	51

**BK145**Brook Taverner  
**Ladies Capri Long Sleeve Blouse**

94% polyester/6% elastane crepe.  
Easycare stretch fabric. Narrow collar. Concealed placket with button detail.  
Central back pleat. Single metallic button cuffs. Straight hem.  
Available in short sleeve BK144, p320.



Weight: 205 gsm

Ladies size:	8	10	12	14	16	18	20
Chest (to fit):	32	34	36	38	40	42	44



Additional sizes available on request.

**BK101**Brook Taverner  
**Ladies Villeta Long Sleeve Herringbone Shirt**



100% superfine cotton.  
Herringbone effect fabric. Easyiron fabric. Semi-fitted. Classic collar. Concealed placket. Front and bust darts. Back yoke. Double cuff with silk cuff knot. Curved hem.

Weight: 135 gsm

Ladies size:	8	10	12	14	16	18	20
Chest (to fit):	32	34	36	38	40	42	44

Additional sizes available on request.



**BK145**[2300]

**BROOK TAVERNER**  
SINCE 1912



**BK101**[2247]

**BROOK TAVERNER**  
SINCE 1912



BK100 P296





956F

**RUSSELL** SINCE 1962  
COLLECTION



958M P295

**956F** Russell Collection  
**Ladies Long Sleeve Ultimate Non-Iron Shirt**



100% cotton micro twill.  
Slightly tailored fit. Stylish and relaxed long edged collar. Fashionable twin button closure. Self colour buttons. Single button, square edged, flared cuffs. Option for cuff links. Curved hem. Double folded seams.  
Available in short sleeve 957F, p319.

Weight: 120 gsm

Size:	XS	S	M	L	XL	XXL	3XL	4XL
Ladies size:	8	10	12	14	16	18	20	22
Chest (to fit):	30/3232	3434	3636	3838	4141	4444	4747	51

**BK585** Brook Taverner  
**Ladies Banff Long Sleeve Chambray Shirt**



100% cotton.  
Easy iron fabric. Tailored fit with princess seams. Soft semi-cut away collar. Mock horn buttons. Back yoke. Single button cuffs. Curved hem.

Weight: 140 gsm

Ladies size:	8	10	12	14	16	18	20
Chest (to fit):	32	34	36	38	40	42	44

Additional sizes available on request.



**BK585** 2323

**BROOK TAVERNER**  
SINCE 1912



BK584P297



PR345

**PR345** Premier  
**Ladies Long Sleeve Chambray Shirt**

100% cotton.  
Slub yarn effect. Modern fit. Soft collar. Bust and back darts. Two button cuffs. Curved hem.

Weight: 115 gsm

Size:	XS	S	M
Ladies size:	8	10	12
Chest (to fit):	33	35	37
Size:	L	XL	XXL
Ladies size:	14	16	18
Chest (to fit):	39	41	43

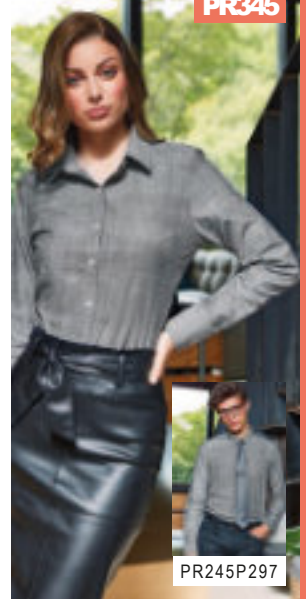

PR245P297



PR317

**PR317** Premier  
**Ladies Cross-Dye Roll Sleeve Shirt**

65% polyester/35% cotton poplin.  
Easycare textured fabric. Fitted style. Soft collar. Self colour buttons. Back yoke. Front and back darts. Roll-up sleeves with button and tab. Two button cuffs. Curved hem.

Weight: 105 gsm

Size:	XS	S	M	L
Ladies size:	8	10	12	14
Chest (to fit):	33	35	37	39
Size:	XL	XXL	3XL	
Ladies size:	16	18	20	
Chest (to fit):	41	43	45	

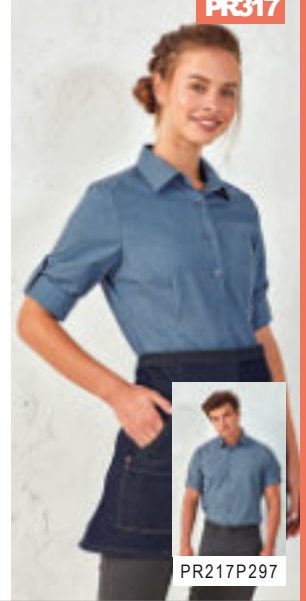

PR217P297



PR322

**PR322** Premier  
**Ladies Jeans Stitch Denim Shirt**

100% cotton.  
Soft collar. Two chest pockets with button flap. Seven button placket. Back yoke. Contrast stitching. Single button cuffs with button on cuff gauntlet. Curved hem.

Weight: 155 gsm

Size:	XS	S	M	L
Ladies size:	8	10	12	14
Chest (to fit):	33	35	37	39
Size:	XL	XXL	3XL	
Ladies size:	16	18	20	
Chest (to fit):	41	43	45	



PR222P297



BK131 [2268]

BROOK TAVERNER  
SINCE 1912



BK130 P296



**BK131 Brook Taverer**  
**Ladies Trevi Long Sleeve Poplin Shirt**

57% polyester/39% cotton/4% elastane.  
Easycare stretch fabric. Semi-fitted. Rounded collar.  
Concealed placket. Princess seams. Back yoke.  
Single button cuffs. Curved hem.  
Available in short sleeve BK133, p320.



Weight: 105 gsm



Ladies size:	8	10	12	14	16	18	20
Chest (to fit):	32	34	36	38	40	42	44

Additional sizes available on request.

946F

RUSSELL  
COLLECTION  
SINCE 1902



946M P296



**946F Russell Collection**  
**Ladies 3/4 Sleeve Easy Care Fitted Shirt**

97% cotton/3% elastane.  
Fitted style. Easycare stretch fabric. Classic collar. Front and back darts.  
Self colour buttons. Elbow length sleeves with split cuff. Curved hem.  
Available in short sleeve 947F, online.



Weight: 140 gsm

Size:	XS	S	M	L	XL	XXL						
Ladies size:	8	10	12	14	16	18						
Chest (to fit):	30	32	32	34	34	36	36	38	38	41	41	44

17010 SOLS

**Ladies Effect 3/4 Sleeve Fitted Shirt**

97% cotton/3% elastane.  
Easycare stretch fabric. Fitted style. Stiffened collar.  
Self colour buttons. Front and back darts. Split cuffs. Curved hem.  
Available in long sleeve 17015, p307. This item runs small in comparison to some other brands. Please check sizing before decoration.



Weight: 140 gsm



Size:	XS	S	M	L	XL	XXL					
Ladies size:	6	8	10	10	12	12	14	14	16	16	18

H533 Henbury

**Ladies Long Sleeve Stretch Poplin Shirt**

97% cotton/3% elastane.  
Easycare fabric. Modern ladies fit. Cut away collar.  
Self colour pearlised buttons. Front and back darts.  
Two button adjustable cuffs with button on cuff gauntlet. Curved hem. Cut out label.  
Available in short sleeve H538, p321.



Weight: 150 gsm



Size:	XS	S	M	L	XL	XXL	3XL	4XL								
Ladies size:	8	10	12	14	16	18	20	22								
Chest (to fit):	30	32	32	34	34	36	36	38	38	40	40	42	42	44	44	46

17010

SOL'S  
the fair spirit



17000 P295



H533

HENBURY

CUT-OUT LABEL



H532 P295





17015

**SOL'S**  
the fair spirit



17000 P295

**17015 SOL'S**  
**Ladies Eden Long Sleeve Fitted Shirt**

97% cotton/3% elastane.  
Easycare, wrinkle resistant fabric. Fitted style. Stiffened collar. Self colour buttons. Front and back darts. Adjustable cuffs. Curved hem.  
Available in 3/4 sleeve 17010, p306. This item runs small in comparison to some other brands. Please check sizing before decoration.

Weight: 140 gsm

Size:	XS	S	M	L	XL	XXL
Ladies size:	6/8	8/10	10/12	12/14	14/16	16/18



**PR344 Premier**  
**Ladies Long Sleeve Stretch Fit Poplin Shirt**

97% cotton/3% elastane.  
Soft feel stretch fabric. Fitted style. Stiffened cut away collar. Single button closure on collar stand. Grown on placket. Back yoke. Back darts. Two button cuffs with button on cuff gauntlet. Curved hem.  
Available in short sleeve PR346, p321.

Weight: 115 gsm

Size:	XS	S	M	L	XL	XXL	3XL	4XL
Ladies size:	8	10	12	14	16	18	20	22
Chest (to fit):	33	35	37	39	41	43	45	



PR344

**PREMIER**



PR244 P295

H591

**HENBURY**  
CUT-OUT LABEL

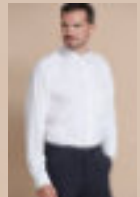

H590 P298

**H591 Henbury**  
**Ladies Long Sleeve Wicking Shirt**

100% Cofrex/Pufy® wicking polyester.  
Anti-bacterial, keeps the wearer fresh and dry. Easycare/minimal iron. Anti UV UVPF>50. Quick dry. Regular fit. Classic collar. Self colour buttons. Plain back yoke. Front and back darts. Double folded seams. Adjustable cuffs. Double turned curved hem. Easycut out neck label.  
Available in short sleeve H596, p321.

Weight: 115 gsm

Size:	XS	S	M	L
Ladies size:	8	10	12	14
Chest (to fit):	30/32	32/34	34/36	36/38
Size:	XL	XXL	3XL	4XL
Ladies size:	16	18	20	22
Chest (to fit):	38/40	40/42	42/44	44/46



EASY CARE

**972F Russell Collection**  
**Ladies Long Sleeve Tailored Coolmax® Shirt**

70% cotton/30% Coolmax® polyester.  
Easycare fabric. Moisture wicking and breathable. Neat modern collar. Self colour buttons. Front, bust and back darts. Mitred two button adjustable cuffs. Curved hem.  
Available in short sleeve 973F, p321.

Weight: 110 gsm

Size:	XS	S	M	L	XL	XXL	3XL	4XL
Ladies size:	8	10	12	14	16	18	20	22
Chest (to fit):	30/32	32/34	34/36	36/38	38/40	40/42	42/44	44/46



972F

**RUSSELL COLLECTION**  
SINCE 1902



972M P298



**K261**

**KUSTOM KIT.**



K161 P299



**K261**Kustom Kit  
Ladies Long Sleeve Tailored  
Mandarin Collar Shirt

65% polyester/35% cotton poplin.  
Easyiron fabric. Soft fused mandarin collar. Front and back darts. Concealed placket.  
Single needle stitched armholes. Side vents. Single button cuffs. Curved hem.

Weight: 115 gsm

Ladiesize:8	1	0	1	2	1	4	1	6	1	8
Chest(tofit):	3	0	3	2	3	4	3	6	3	8



**PR358**

**PREMIER**



PR258 P299



**PR358**Premier  
Ladies Banded Collar Grandad Shirt

65% polyester/35% cotton poplin.  
Easycare fabric. Modern fit. Classic banded 'Grandad' collar. Pearlised buttons. Bust and back darts. Two button adjustable cuffs. Curved hem.

Weight: 115 gsm

Size:	XS	S	M	L	XL	XXL
Ladiesize:8	1	0	1	2	1	4
Chest(tofit):	3	3	3	5	3	7



**KB514**Kariban

Ladies Long Sleeve Mandarin Collar Shirt

65% polyester/35% cotton poplin.  
Easycare fabric. Mandarin style collar. Left chest pocket. Self colour buttons.  
Adjustable cuffs. Curved hem.

Weight: 110 gsm

Size:	XS	S	M	L	XL	XXL	L3	XL
Ladiesize:8	1	0	1	2	1	4	1	6
	1	8	2	0				



**H593**Henbury

Ladies Mandarin Roll Sleeve Anti-Bac Wicking Shirt

100% Cofrex/Pufu® wicking polyester.  
Anti-bacterial, keeps the wearer fresh and dry. Easycare/minimal iron.  
Anti UV UVPF>50. Quick dry. Regular fit. Mandarin collar.  
Self colour buttons. Back yoke. Front and back darts.  
Roll-up sleeves with button and tab. Two button cuffs.  
Curved hem. Easycut out neck label.

Weight: 115 gsm

Size:	S	M	L	XL	XXL
Ladiesize:	1	0	1	2	1
Chest(tofit):	32	34	34	36	36



**KB514**

**KARIBAN**



KB515 P299



**H593**

**HENBURY**

CUT-OUT LABEL



H592 P299



PR356



PR256P301



**PR356Premier**  
**Ladies Sidehill Check Long Sleeve Shirt**

100% cotton poplin.  
Semi-fitted. Contrast check pattern.  
Narrow soft collar. Back yoke.  
Bust and back darts. Roll-up sleeves with button and tab. Curved hem.

Weight: 115 gsm

Size: X S S M L L X L X L L  
Ladies size: 8 10 12 14 16 18  
Chest(tofit): 33 35 37 39 41 43



**PR354Premier**  
**Ladies Ginmill Check Long Sleeve Shirt**

100% cotton poplin.  
Semi-fitted. Narrow soft collar. Back yoke.  
Bust and back darts. Roll-up sleeves with button and tab. Button cuff. Curved hem.

Weight: 115 gsm

Size: X S S M L L X L X L L  
Ladies size: 8 10 12 14 16 18  
Chest(tofit): 33 35 37 39 41 43



PR354



PR254P301

BK581 [2321]



BK580P301



**BK581Brook Taverner**  
**Ladies Kansas Gingham Long Sleeve Shirt**

60% cotton/40% polyester poplin.  
Easy iron fabric with peached finish.  
Tailored fit with princess seams.  
Soft semi-cut away collar. Clear buttons.  
Back yoke. Two button adjustable cuffs.  
Curved hem.

Weight: 125 gsm

Ladies size: 8 10 12 14  
Chest(tofit): 32 34 36 38  
Ladies size: 16 18 20  
Chest(tofit): 40 42 44

Additional sizes available on request.



**PR350Premier**  
**Ladies Mulligan Check Long Sleeve Shirt**

100% cotton poplin.  
Semi-fitted. Narrow soft collar. Back yoke.  
Bust and back darts. Roll-up sleeves with button and tab. Single button cuffs.  
Curved hem.

Weight: 115 gsm

Size: X S S M L L X L X L L  
Ladies size: 8 10 12 14 16 18  
Chest(tofit): 33 35 37 39 41 43



PR350

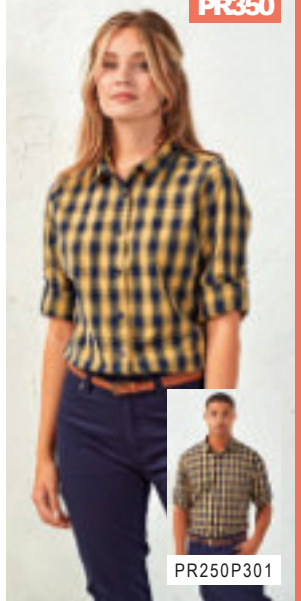

PR250P301

PR320



PR220P300



**PR320Premier**  
**Ladies Gingham Long Sleeve Shirt**

100% cotton poplin.  
Easy care fabric. Fitted style. Gingham microcheck. Soft collar. Back yoke.  
Clear buttons. Front and back darts.  
Two button cuffs. Curved hem.  
Available in short sleeve PR321, p321.

Weight: 115 gsm

Size: X S S M L  
Ladies size: 8 10 12 14  
Chest(tofit): 33 35 37 39  
Size: XL XXL 3XL  
Ladies size: 16 18 20  
Chest(tofit): 41 43 45



**PR352Premier**  
**Ladies Maxton Check Long Sleeve Shirt**

65% polyester/35% cotton poplin.  
Easy care fabric. Gingham check.  
Modern fit. Narrow soft, concealed button down collar. Bust and back darts.  
Roll-up sleeves with button and tab.  
Single button cuffs. Curved hem.

Weight: 110 gsm

Size: X S S M L L X L X L L  
Ladies size: 8 10 12 14 16 18  
Chest(tofit): 33 35 37 39 41 43



PR352



PR252P300



PR202



PR302 P317



**PR202 Premier Short Sleeve Poplin Shirt**

65% polyester/35% cotton poplin. Easycare fabric. Stiffened collar. Left chest pocket. Self colour buttons. Back yoke. Straight hem. Available in long sleeve PR200, p291.

Weight: 105 gsm

Collar:	14.5	15.1	15.5	16.1	16.5	17.1	17.5
Chest (to fit):	34	36	38	40	42	44	46
Collar:	18	18.5	19	19.5	20	21	23
Chest (to fit):	48	50	52	54	56	58	62

\*Available in 20-23 collar.



K141

KUSTOM KIT.



K241 Online



**K141 Kustom Kit Short Sleeve Tailored Poplin Shirt**

65% polyester/35% cotton. Easyiron fabric. Fused semi-cut away collar. Left chest pocket. Self colour buttons. Back yoke. Single needle stitched armholes. Twin needle sleeves and side seams. Curved hem. Available in long sleeve K142, p291.



Weight: 105 gsm

Collar:	13.5	14	14.5	15.1	15.5	16.1	16.5	17.1	17.5
Chest (to fit):	32	34	35	36	38	39	40	41	42
Collar:	18	18.5	19	19.5	20	21	22	23	
Chest (to fit):	45	46	48	49	50	52	54	56	58

\*Available in 13.5 and 14 collar.



**K102 Kustom Kit Short Sleeve Classic Fit Business Shirt**

55% cotton/45% polyester poplin. Easyiron fabric. Fused stand up collar. Left chest pocket. Back yoke. Curved hem. Available in long sleeve K104, p292.



Weight: 105 gsm

Collar:	14.5	15.1	15.5	16.1	16.5	17.1	17.5
Chest (to fit):	36	38	39	40	41	42	44
Collar:	18	18.5	19	19.5	20	21	
Chest (to fit):	45	46	48	49	50	52	54



K102

KUSTOM KIT.



K742F P317





935M

**RUSSELL** COLLECTION SINCE 1902



935F P316

**935M** Russell Collection  
**Short Sleeve Easy Care Poplin Shirt**

65% polyester/35% cotton poplin.  
Easycare fabric. Classic collar. Left chest pocket.  
Self colour buttons. Back yoke with two pleats. Straight hem.  
Available in long sleeve 934M, p291.

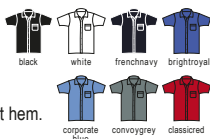

Weight: White 110 gsm, Cols 105 gsm

Size:	S	M	L		X	L	X	L	3	X	L	4	X	L
Collar:	14.5	15	15.5	16	16.5	17	17.5	18	18.5	19	19.5			
Chest (to fit):	36	38	38	40	40	42	42	44	44	46	46	48	48	50

**K100** Kustom Kit  
**Short Sleeve ClassicFit Workforce Shirt**

65% polyester/35% cotton poplin.  
Easyiron fabric. Fused stand up button down collar. Optional pocket. Back yoke with two pleats. Double folded seams. Self colour pearlised buttons. Curved hem  
Available in long sleeve K140, p292.



Weight: 115 gsm

Size:	S	M	L		X	L	X	L	3	X	L
Chest (to fit):	36	38	40	42	44	46	48	50	52		



PR209

**PREMIER**



PR309 P319

**PR209** Premier  
**Supreme Short Sleeve Poplin Shirt**

65% polyester/35% cotton poplin.  
Easycare fabric. Semi-fitted. Stiffened formal cut collar.  
Two button closure on collar stand. Back yoke.  
Curved hem. Easycut out neck label.  
Available in long sleeve PR207, p292.



Weight: 125 gsm

Collar:	14.5	15	15.5	16	16.5	17	17.5	18	18.5	19
Chest (to fit):	34	36	38	40	42	44	46	48	50	52

**937M** Russell Collection  
**Short Sleeve Easy Care Cotton Poplin Shirt**

100% cotton poplin.  
Easycare fabric. Classic collar. Left chest pocket. Self colour buttons.  
Back yoke with two pleats. Double folded seams. Straight hem.  
Available in long sleeve 936M, p292.



Weight: White 120 gsm, Cols 125 gsm

Size:	S	M	L		X	L	X	L	3	X	L	4	X	L
Collar:	14.5	15	15.5	16	16.5	17	17.5	18	18.5	19	19.5			
Chest (to fit):	36	38	38	40	42	42	44	44	46	46	48	48	50	



K100

KUSTOM KIT.



K728 P317



937M

**RUSSELL** COLLECTION SINCE 1902



937F P316



# 312 SHIRTS - SHORT SLEEVE

SHIRTS

957M

**RUSSELL** SINCE 1902  
COLLECTION



957F P319



**957M Russell Collection**  
**Short Sleeve Ultimate Non-Iron Shirt**



100% cotton micro twill.  
Semi-cut away button down collar. Left chest pocket. Self colour buttons.  
Double turn hem on sleeves. Back yoke with two pleats. Double folded seams.  
Curved hem. Available in long sleeve 956M, p294.

Weight: 120 gsm

**Collar:** 14.5 15 15.5 16 16.5 17  
**Chest(tofit):** 36/38 36/38 38/40 40/42 42/44  
**Collar:** 17.5 18 18.5 19 19.5  
**Chest(tofit):** 42/44 44/46 46/48 48/50

**917M Russell Collection**  
**Short Sleeve Classic Twill Shirt**



100% cotton twill.  
Relaxed, button down collar. Herringbone neck tape.  
Left chest pocket. Double folded seams. Self colour buttons.  
Fabric patch tab on back yoke. Curved hem.  
Available in long sleeve 916M, p293.

Weight: 130 gsm

**Size:** S M L XL XL3 XL4 XL  
**Collar:** 14.5/15 15.5/16 16.5/17 17.5/18 18.5/19 19.5  
**Chest(tofit):** 36/38 38/40 40/42 42/44 44/46 46/48 48/50



917M

**RUSSELL** SINCE 1902  
COLLECTION



917F Online



K115

KUSTOM KIT.



**K115 Kustom Kit**  
**Premium Short Sleeve ClassicFit Non-Iron Shirt**



100% cotton poplin.  
Non-iron fabric. Wrinkle resistant taped seams. Fused stand up, semi-cut away collar.  
Left chest pocket. Pearlised buttons. Back yoke with two pleats. Double folded side  
seams. Curved hem. Available in long sleeve K116, p294.

Weight: 125 gsm

**Collar:** 14.5 15 15.5 16 16.5 17 17.5 18 18.5  
**Chest(tofit):** 36/38 39 40 41 42 43 44 45 46 48



**K191 Kustom Kit**  
**Short Sleeve Slim Fit Business Shirt**



55% cotton/45% polyester poplin.  
Easy iron fabric. Fused stand up collar. Single needle stitched armholes. Self colour  
pearlised buttons. Back yoke with two pleats. Twin needle stitched sleeve and side  
seams. Curved hem. Available in long sleeve K192, p294.

Weight: 105 gsm

**Collar:** 14 14.5 15 15.5 16 16.5 17 17.5 18  
**Chest(tofit):** 35 36/38 39 40 41 42 43 44 45



K191

KUSTOM KIT.



K742F P317





**BK152**[7541]

**BROOK TAVERNER**  
SINCE 1912



BK153 P319

**BK152** Brook Taverner  
**Rosello Short Sleeve Poplin Shirt**

55% cotton/45% polyester.  
Easyiron fabric. Classic fit. Classic collar.  
Left chest pocket. Single yoke. Curved hem.

Weight: 115 gsm



**Collar:** 1515.51616.51717.51819  
**Chest (to fit):** 3840424446485054

Additional colours and sizes available on request.

**925M** Russell Collection  
**Short Sleeve Tailored Poplin Shirt**

65% polyester/35% cotton.  
Easycare fabric. Semi-cut away boned collar.  
Double folded seams. Plain back yoke. Curved hem.  
Available in long sleeve 924M, p294.

Weight: White 110 gsm, Cols 105 gsm



**Size:** S M L X L X L 3 X L 4 X L  
**Collar:** 14.5/1515.516/16.517/17.51818.5/1919.5  
**Chest (to fit):** 36/3838/4040/4242/4444/4646/4848/50



**925M**

**RUSSELL** SINCE 1900  
COLLECTION



925F P319

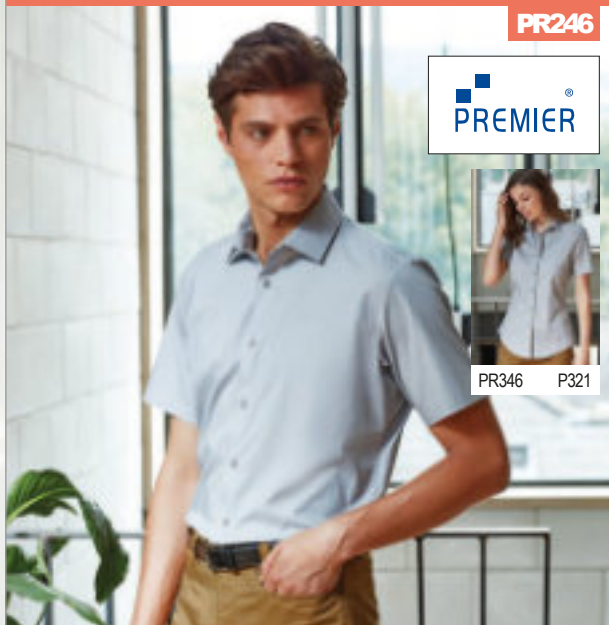

**PR246**

**PREMIER**



PR346 P321

**PR246** Premier  
**Short Sleeve Stretch Fit Poplin Shirt**

97% cotton/3% elastane.  
Soft feel stretch fabric. Fitted style. Stiffened cut away collar. Single button closure on collar stand. Grown on placket. Back yoke. Back darts. Curved hem.  
Available in long sleeve PR244, p295.

Weight: 115 gsm



**Size:** X S S M L X L X L 3 X L 4 X L  
**Chest (to fit):** 3034384246505458



**H537** Henbury  
**Short Sleeve Stretch Poplin Shirt**

97% cotton/3% elastane.  
Easycare fabric. Modern tailored fit. Cut away collar.  
Self colour pearlised buttons.  
Back darts. Curved hem. Cut out label.  
Available in long sleeve H532, p295.

Weight: 150 gsm



**Size:** X S S M L X L X L 3 X L 4 X L  
**Chest (to fit):** 34/3636/3838/404244/464850/5254

Sedes **EASY CARE**



**H537**

**HENBURY**  
CUT-OUT LABEL



H538 P321



# 314 SHIRTS - SHORT SLEEVE

SHIRTS

947M

**RUSSELL** SINCE 1902  
COLLECTION



947F Online



**947M** Russell Collection  
**Short Sleeve Easy Care Fitted Shirt**

97% cotton/3% elastane poplin.  
Easycare stretch fabric. Fitted style. Semi-cut away collar. Self colour buttons.  
Back yoke. Double folded seams. Curved hem.  
Available in long sleeve 946M, p296.



Weight: 140 gsm

Size:	S	M	L		X	L	X	L	3	X	L	4	X	L
Collar:	14.5	15.15	5.16	16.5	17	17.5	18.5	19	19.5					
Chest(tofit):	36	38	38	40	40	42	42	44	44	46	46	48	48	50

**H595** Henbury  
**Short Sleeve Wicking Shirt**

100% Cofrex/Pufy® wicking polyester.  
Anti-bacterial, keeps the wearer fresh and dry. Easycare/minimal iron.  
Anti UV UVPF>50. Regular fit. Classic collar.  
Left chest pocket. Self colour buttons. Plain back yoke.  
Double turned curved hem. Easycut out neck label.  
Available in long sleeve H590, p298.



Weight: 115 gsm

EASY CARE

Sedex

Size:	S	M	L		X	L	X	L	3	X	L	4	X	L
Chest(tofit):	36	38	38	40	40	42	44	44	46	46	48	50	52	54



H595

**HENBURY**  
CUT-OUT LABEL



H596 P321



973M

**RUSSELL** SINCE 1902  
COLLECTION



973F P321



**973M** Russell Collection  
**Short Sleeve Tailored Coolmax® Shirt**

70% cotton/30% Coolmax® polyester.  
Easycare fabric. Moisture wicking and breathable. Stiffened New Kent boned collar.  
Left chest pocket. Self colour buttons. Back yoke with two pleats. Curved hem.  
Available in long sleeve 972M, p298.



Weight: 110 gsm

Size:	S	M	L		X	L	X	L	3	X	L	4	X	L
Collar:	14.5	15.15	5.16	16.5	17	17.5	18.5	19	19.5					
Chest(tofit):	36	38	38	40	40	42	42	44	44	46	46	48	48	50

**PR221** Premier  
**Gingham Short Sleeve Shirt**

100% cotton poplin.  
Fitted style. Gingham microcheck. Soft button down collar.  
Clear buttons. Back yoke. Curved hem.  
Available in long sleeve PR220, p300.



Weight: 115 gsm

Size:	XS	S	M	L		X	L	X	L	3	X	L	4	X	L
Chest(tofit):	30	34	38	42	44	46	50	54							



PR221

**PREMIER**



PR321 P321





919M

**RUSSELL** COLLECTION SINCE 1902



919F Online

**919M** Russell Collection  
**Short Sleeve Twill Roll Shirt**

100% cotton twill.  
Peached finish. Semi-fitted. Semi-cut away relaxed collar.  
Herringbone neck tape. Patch pockets on chest, with button down flaps. Self colour buttons. Back yoke. Double folded seams.  
Herringbone tape tabs on side seam hem. Roll-up short sleeves with button and tab.  
Square hem at front, curved back.



Weight: 130 gsm

<b>Size:</b>	S	M	L		X	L	X	L	3	X	L	4	X	L
<b>Collar:</b>	14.5	15	15.5	16	16.5	17	17.5	18.5	19	19.5				
<b>Chest (to fit):</b>	36	38	38	40	40	42	42	44	44	46	46	48	48	50

**963M** Russell Collection  
**Short Sleeve Herringbone Shirt**

84% cotton/16% polyester.  
Easycare fabric. Tailored fit. Mini herringbone. Semi-cut away collar. Narrow placket.  
Plain yoke. Curved hem. Available in long sleeve 962M, p296.



Weight: White 125 gsm, Light Blue 130 gsm

<b>Collar:</b>	14.5	15	15.5	16	16.5	17						
<b>Chest (to fit):</b>	36	38	36	38	38	40	40	42	40	42	42	44
<b>Collar:</b>	17.5	18	18.5	19	19.5							
<b>Chest (to fit):</b>	42	44	44	46	46	48	46	48	48	50		



963M

**RUSSELL** COLLECTION SINCE 1902



963F P319



K133

KUSTOM KIT

**K133** Kustom Kit  
**Short Sleeve Tailored Pilot Shirt**

55% cotton/45% polyester poplin.  
Easyiron fabric. Fused stand up collar. Epaulette tabs. Two chest pockets with button down flaps. Pen holder left chest pocket. Back yoke. Double folded side seams.  
Straight hem. Available in long sleeve K134, p298.



Weight: 105 gsm



<b>Collar:</b>	14.5	15	15.5	16	16.5	17	17.5	18	18.5	19	19.5			
<b>Chest (to fit):</b>	36	38	39	40	41	42	43	44	45	46	48	49	50	52

**PR212** Premier  
**Short Sleeve Pilot Shirt**

65% polyester/35% cotton.  
Easycare fabric. Stiffened collar. Epaulette tabs. Two chest pockets with button down flaps. Back yoke. Straight hem.  
Available in long sleeve PR210, p298.



Weight: 105 gsm



<b>Collar:</b>	14.5	15	15.5	16	16.5	17	17.5	18	18.5	19
<b>Chest (to fit):</b>	34	36	38	40	42	44	46	48	50	52

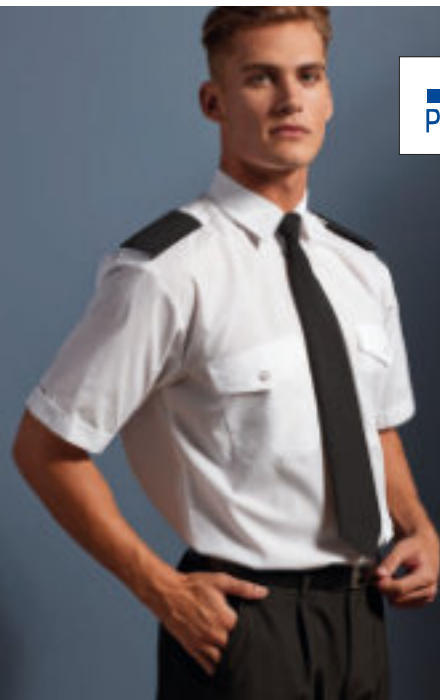

PR212

**PREMIER**

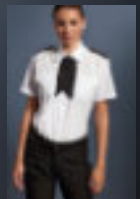

PR312 P321



# SOL'S®

the fair spirit



17000 SOL'S BRIGHTON  
LONG SLEEVE FITTED SHIRT

P295

97% cotton  
3% elastane

935F

RUSSELL SINCE 1902  
COLLECTION



935M P311



**935F Russell Collection**  
**Ladies Short Sleeve Easy Care Poplin Shirt**

65% polyester/35% cotton poplin.  
Easy care fabric. Slightly tailored fit. Classic collar.  
Left chest pocket. Self colour buttons. Curved hem.  
Available in long sleeve 934F, online.



Weight: White 110 gsm, Cols 105 gsm

Size:	XS	S	M	L	XL	XL	XL	XL	XL	XL
Ladies size:	8	10	12	14	16	18	20	22	22	22
Chest (to fit):	30	32	32	34	34	36	36	38	38	41
	41	41	44	44	47	47	51			

**937F Russell Collection**

**Ladies Short Sleeve Easy Care Cotton Poplin Shirt**

100% cotton poplin.  
Easy care fabric. Classic collar. Left chest pocket. Self colour buttons.  
Curved hem. Available in long sleeve 936F, p303.



Weight: White 120 gsm, Black 125 gsm

Size:	XS	S	M	L	XL	XL	XL	XL	XL	XL
Ladies size:	8	10	12	14	16	18	20	22	22	22
Chest (to fit):	30	32	32	34	34	36	36	38	38	41
	41	41	44	44	47	47	51			

937F

RUSSELL SINCE 1902  
COLLECTION



937M P311





**K742F**

**KUSTOM KIT.**



K102 P310



K191 P312

**K742F** Kustom Kit  
Ladies Short Sleeve Tailored Business Shirt



55% cotton/45% polyester poplin.  
Fused stand up collar. Narrow placket with self colour buttons.  
Curved panels front and back. Princess seams. Curved hem.  
Available in long sleeve K743F, p302.

Weight: 105 gsm



Ladies size : 6 \* 8 10 12 14 16 18 20 22 24 26 28  
Chest (to fit) : 28 30 32 34 36 38 40 42 44 46 48 50

\*Available in size 6.

**K728** Kustom Kit  
Ladies Short Sleeve ClassicFit Workforce Shirt



65% polyester/35% combed cotton poplin.  
Stand up collar. Optional pocket. Self colour buttons. Back yoke.  
Front and back darts. Double folded seams. Curved hem.  
Available in long sleeve K729, online.

Weight: 115 gsm



Ladies size : 8 10 12 14 16 18 20 22 24 26 28  
Chest (to fit) : 30 32 34 36 38 40 42 44 46 48 50

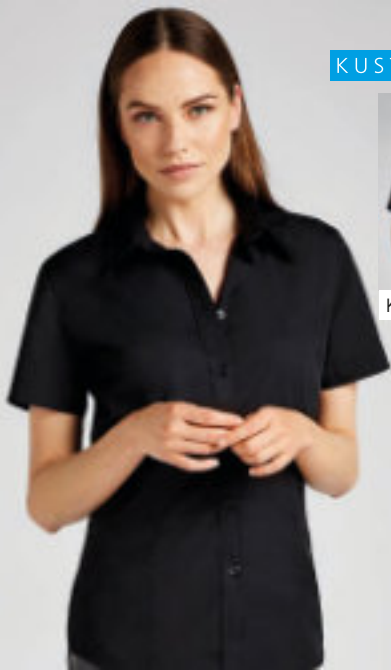

**K728**

**KUSTOM KIT.**



K100 P311

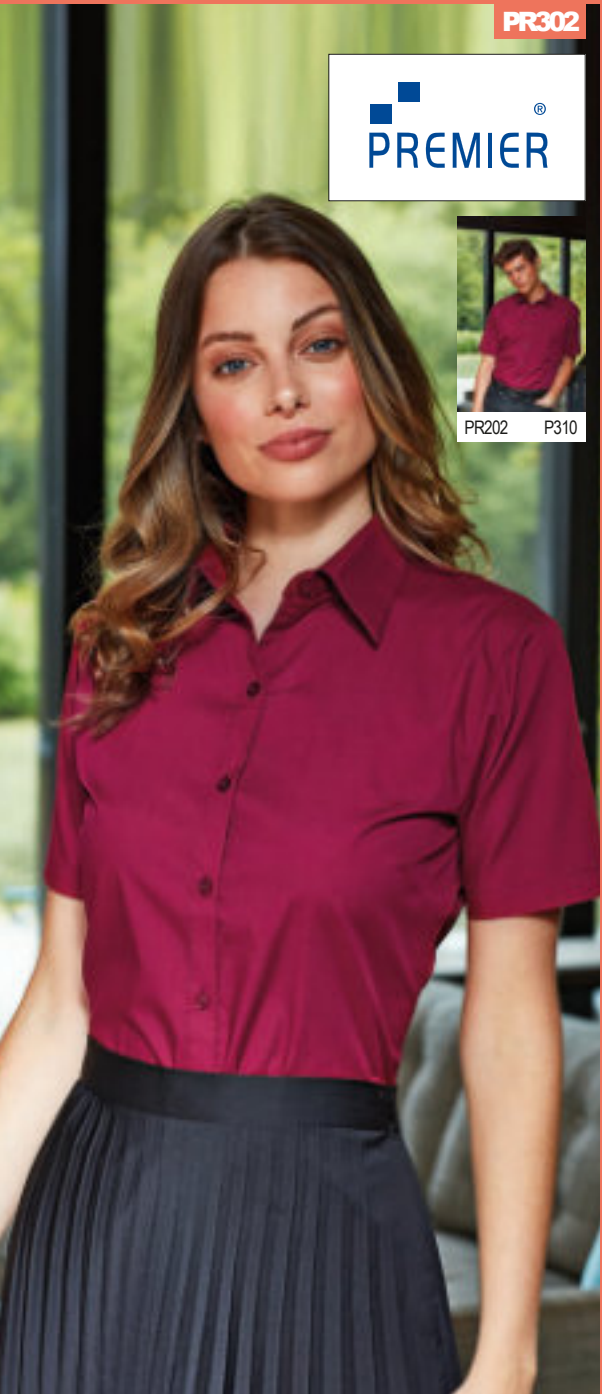

**PR302**



PR202 P310

**PR302** Premier  
Ladies Short Sleeve Poplin Blouse



65% polyester/35% cotton poplin.  
Easy care fabric.  
Fitted style with bust and back darts.  
Soft collar.  
Light blue and white have pearlised buttons - rest have self colour.  
Double folded seams.  
Curved hem.  
Available in 3/4 sleeve PR305, p303 and long sleeve PR300, p302.

Weight: 105 gsm



Ladies size : 6 8 10 12 14 16 18 20 22 24 26 28 \* 30 \*  
Chest (to fit) : 31 33 35 37 39 41 43 45 47 49 51 53 55

\*Available in size 28 and 30.



318 SHIRTS

MODERN  
FIT



FR234  
SIGNATURE LONGSLEEVE  
OXFORD SHIRT  
P324

FR334  
LADY SIGNATURE LONGSLEEVE  
OXFORD SHIRT  
P328

PREMIER®  
UNIFORMS THAT WORK FOR YOU

SHIRTS



# Signature OXFORD

COTTON-RICH OXFORD SHIRTS  
SMART CORPORATE STYLING

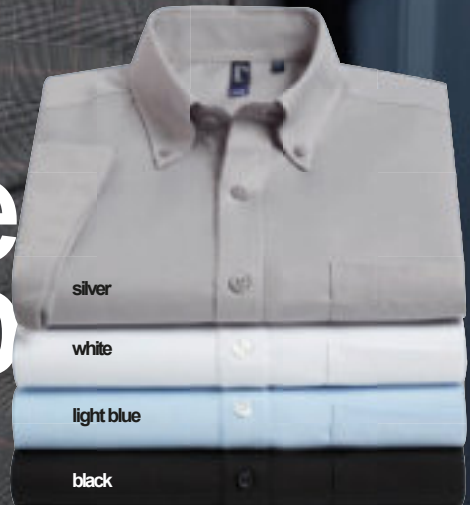

925F



925MP313

**RUSSELL COLLECTION**  
SINCE 1902

**925F Russell Collection Ladies Cap Sleeve Fitted Poplin Shirt**

65% polyester/35% cotton poplin. Easy care fabric. Fitted style. Soft classic collar. Self colour buttons. Concealed placket. Front, bust and back darts. Curved hem. Available in long sleeve 924F, p302 and 3/4 sleeve 926F, p303.

Weight: White 110 gsm, Cols 105 gsm

Size: X S S M L  
Ladies size: 8 10 12 14  
Chest(to fit): 30/3232/3434/3636/38  
Size: XL XXL 3XL 4XL  
Ladies size: 16 18 20 22  
Chest(to fit): 38/4141/4444/4747/51



**RUSSELL COLLECTION**  
SINCE 1902

**963F Russell Collection Ladies Short Sleeve Herringbone Shirt**

84% cotton/16% polyester. Easy care fabric. Fitted style. Mini herringbone. Neat modern collar. Narrow placket. Front, bust and back darts. Curved hem. Available in long sleeve 962F, p304.

Weight: White 125 gsm, Light Blue 130 gsm

Size: X S S M L  
Ladies size: 8 10 12 14  
Chest(to fit): 30/3232/3434/3636/38  
Size: XL XXL 3XL 4XL  
Ladies size: 16 18 20 22  
Chest(to fit): 38/4141/4444/4747/51



963F

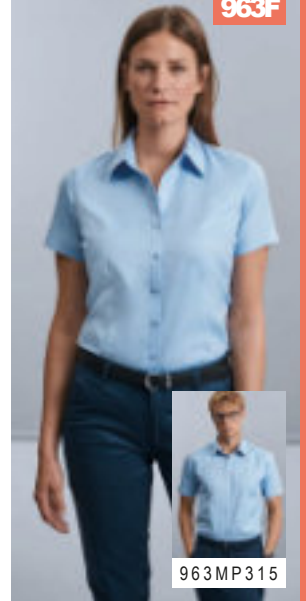

963MP315

PR309

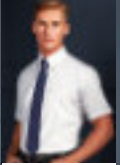

PR209P311

**PREMIER**

**PR309 Premier Ladies Supreme Short Sleeve Poplin Shirt**

65% polyester/35% cotton. Easy care fabric. Fitted style with bust and back darts. Soft collar styling. Curved hem. Easy cut out neck label. Available in long sleeve PR307, p302.

Weight: 125 gsm

Ladies size: 8 10 12 14 16  
Chest(to fit): 33 35 37 39 41  
Ladies size: 18 20 22 24 26  
Chest(to fit): 43 45 47 49 51



**HENBURY**  
CUT-OUT LABEL



**H597 Henbury Ladies Pleat Front Short Sleeve Blouse**

100% Cofrex/Pufy® wicking polyester. Plain weave. Anti-bacterial, keeps the wearer fresh and dry. Easy care fabric. Anti UV. Quick drying. Single button back neck opening. Scoop neck with pleated front. Cap sleeves. Curved hem. Cut out label. Available in long sleeve H598, p320.

Weight: 115 gsm

Size: X S S M L  
Ladies size: 8 10 12 14  
Chest(to fit): 30/3232/3434/3636/38  
Size: XL XXL 3XL 4XL  
Ladies size: 16 18 20 22  
Chest(to fit): 38/4040/4242/4444/46



H597

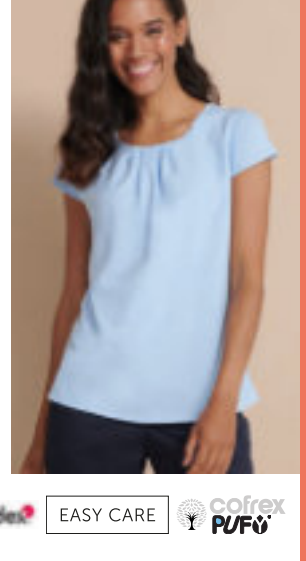

957F



957MP312

959MOnline

**RUSSELL COLLECTION**  
SINCE 1902

**957F Russell Collection Ladies Short Sleeve Ultimate Non-Iron Shirt**

100% cotton micro twill. Slightly tailored fit. Stylish and relaxed long edged collar. Fashionable twin button closure. Self colour buttons. Double folded seams. Double turn up hem on sleeves. Curved hem. Available in long sleeve 956F, p305.

Weight: 120 gsm

Size: X S S M L  
Ladies size: 8 10 12 14  
Chest(to fit): 30/3232/3434/3636/38  
Size: XL XXL 3XL 4XL  
Ladies size: 16 18 20 22  
Chest(to fit): 38/4141/4444/4747/51



**BROOK TAVERNER**  
SINCE 1912

**BK153 Brook Taverner Ladies Paduli Short Sleeve Poplin Shirt**

55% cotton/45% polyester. Easy iron fabric. Semi-fitted. Classic collar. Open neck style. Panel detail on front. Back yoke. Gathered short sleeve with adjustable fit. Curved hem. Available in long sleeve, BK151 p303.

Weight: 115 gsm

Ladies size: 8 10 12 14  
Chest(to fit): 32 34 36 38  
Ladies size: 16 18 20  
Chest(to fit): 40 42 44

Additional colours and sizes available on request.



BK153 [2216]

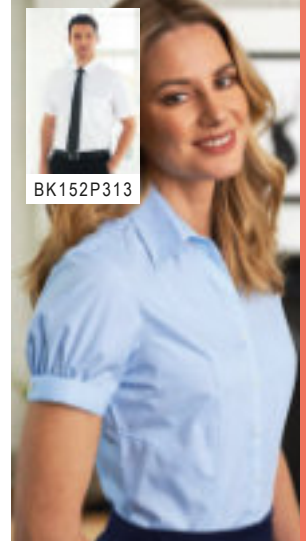

BK152P313



H598



**HENBURY**

CUT-OUT LABEL



**H598**Henbury  
Ladies Pleat Front  
Long Sleeve Blouse

100% Cofrex/Pufy® wicking polyester. Plain weave. Anti-bacterial, keeps the wearer fresh and dry. Permanent wicking fabric. Easy care fabric. Anti UV. Quick drying. Single button back neck opening and cuffs. Scoop neckline with pleated front. Keyhole opening and button cuffs. Bound cuffs. Curved hem. Cut out label. Available in short sleeve H597, p319.

Weight: 115 gsm

Size: X S S M L  
Ladies size: 8 10 12 14  
Chest(tofit): 30/3232/3434/3636/38  
Size: XL XXL 3XL 4XL  
Ladies size: 16 18 20 22  
Chest(tofit): 38/4040/4242/4444/46



EASY CARE



BK144 [2301]

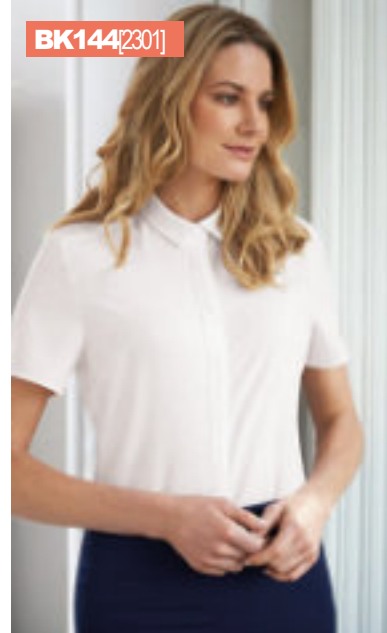

**BROOK TAVERNER**

SINCE 1912

**BK144**Brook Taverner  
Ladies Siena Short  
Sleeve Blouse

94% polyester/6% elastane crepe. Easy care stretch fabric. Narrow collar. Concealed placket with button detail. Central back pleat. Straight hem. Available in long sleeve BK145, p304.

Weight: 205 gsm

Ladies size: 8 10 12 14  
Chest(tofit): 32 34 36 38  
Ladies size: 16 18 20  
Chest(tofit): 40 42 44

Additional sizes available on request.



BK140 [2265]

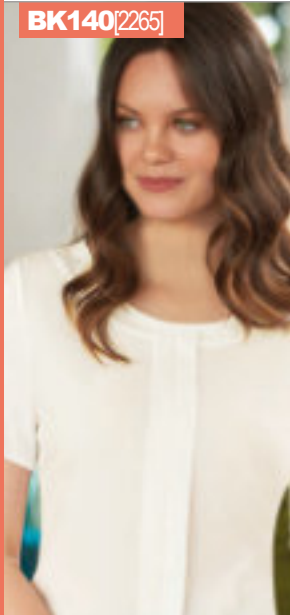

**BROOK TAVERNER**

SINCE 1912

**BK140**Brook Taverner  
Ladies Felina Short  
Sleeve Shirt

94% polyester/6% elastane. Easy care stretch fabric. Round neck. Front pleat detail. Bust darts. Rear gold zip detail. Straight hem.

Weight: 205 gsm

Ladies size: 8 10 12 14 16  
Chest(tofit): 32 34 36 38 40  
Ladies size: 18 20 22 24 26  
Chest(tofit): 42 44 46 48 50

Additional sizes available on request.



BK142 [2280]



**BROOK TAVERNER**

SINCE 1912

**BK142**Brook Taverner  
Ladies Verona Short  
Sleeve Shirt

100% polyester. Easy care fabric with mechanical stretch. Round neck. Front pleat detail. Bust darts. Rear gold zip detail. Straight hem.

Weight: 140 gsm

Ladies size: 8 10 12 14  
Chest(tofit): 32 34 36 38  
Ladies size: 16 18 20  
Chest(tofit): 40 42 44

Additional colours and sizes available on request.



K770



**KUSTOM KIT.**

**K770**Kustom Kit  
Ladies V Neck Corporate Top

95% cotton/5% elastane. Fitted style. V neck and mandarin collar. Self fabric faced V. Taped shoulder seams. Shaped side seams. Straight hem. Twin needle cuffs and hem.

Weight: 200 gsm

Ladies size: 8/10/12/14  
Chest(tofit): 30/32/34/36  
Ladies size: 16/18/20/22  
Chest(tofit): 38/40/42/44



**BROOK TAVERNER**

SINCE 1912

**BK133**Brook Taverner  
Ladies Soave Short Sleeve  
Poplin Shirt

57% polyester/39% cotton/4% elastane. Easy care stretch fabric. Semi-fitted. Rounded collar. Concealed placket. Single yoke. Sleeve vent. Princess seams. Curved hem. Available in long sleeve BK131, p306.

Weight: 105 gsm

Ladies size: 8 10 12 14  
Chest(tofit): 32 34 36 38  
Ladies size: 16 18 20  
Chest(tofit): 40 42 44

Additional sizes available on request.



BK133 [2269]

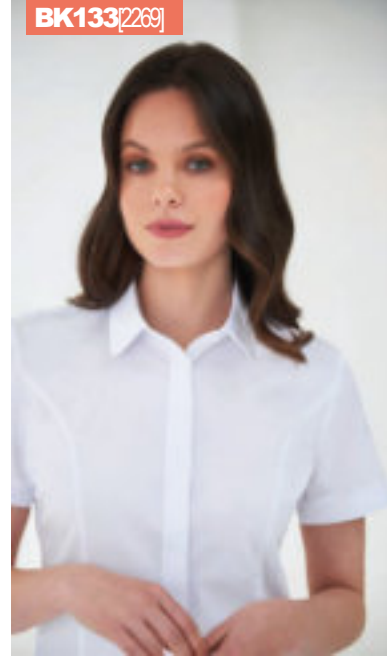



H538

**HENBURY**

CUT-OUT LABEL



Sedes®

**H538 Henbury Ladies Short Sleeve Stretch Poplin Shirt**

97% cotton/3% elastane. Easycare fabric. Modern ladies fit. Cut away collar. Self colour pearlised buttons. Front and back darts. Curved hem. Cut out label. Available in long sleeve H533, p306.

Weight: 150 gsm

Size:	X S S M L
Ladies size:	8 10 12 14
Chest(to fit):	30/3232/3434/3636/38
Size:	XL XL 3XL 4XL
Ladies size:	16 18 20 22
Chest(to fit):	38/4040/4242/4444/46



EASY CARE



H537P313



**PR346 Premier Ladies Short Sleeve Stretch Fit Poplin Shirt**

97% cotton/3% elastane. Soft feel stretch fabric. Fitted style. Stiffened cut away collar. Single button closure on collar stand. Grown on placket. Back yoke. Back darts. Curved hem. Available in long sleeve PR344, p307.

Weight: 115 gsm

Size:	X S S M L
Ladies size:	8 10 12 14
Chest(to fit):	33 35 37 39
Size:	XL XL 3XL
Ladies size:	16 18 20
Chest(to fit):	41 43 45

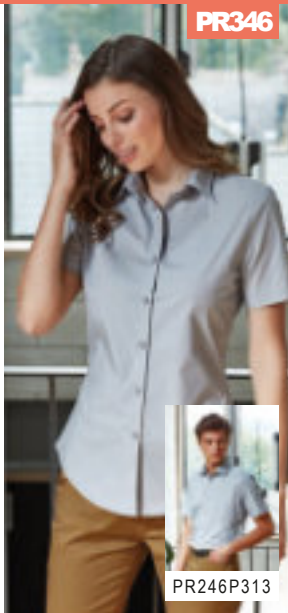

PR346



PR246P313



H596

**HENBURY**

CUT-OUT LABEL



Sedes®

**H596 Henbury Ladies Short Sleeve Wicking Shirt**

100% Cofrex/Pufy® wicking polyester. Anti-bacterial, keeps the wearer fresh and dry. Easycare/minimal iron. Anti UV UVPF>50. Regular fit. Classic collar. Self colour buttons. Plain back yoke. Shaped side seams. Front and back darts. Curved hem. Easy cut out neck label. Available in long sleeve H591, p307.

Weight: 115 gsm

Size:	X S S M L
Ladies size:	8 10 12 14
Chest(to fit):	30/3232/3434/3636/38
Size:	XL XL 3XL 4XL
Ladies size:	16 18 20 22
Chest(to fit):	38/4040/4242/4444/46

EASY CARE



H595P314



**PR321 Premier Ladies Gingham Short Sleeve Shirt**

100% cotton poplin. Fitted style. Microcheck. Soft collar. Clear buttons. Back yoke. Front and back darts. Curved hem. Available in long sleeve PR320, p309.

Weight: 115 gsm

Size:	X S S M L
Ladies size:	8 10 12 14
Chest(to fit):	33 35 37 39
Size:	XL XL 3XL
Ladies size:	16 18 20
Chest(to fit):	41 43 45

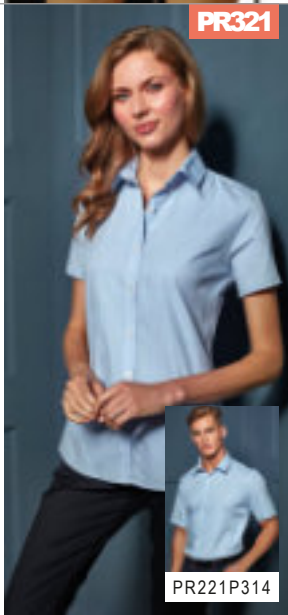

PR321

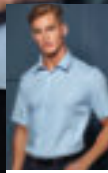

PR221P314



973F

**RUSSELL COLLECTION**

**973F Russell Collection Ladies Short Sleeve Tailored Coolmax® Shirt**

70% cotton/30% Coolmax® polyester. Easycare fabric. Moisture wicking and breathable. Neat modern collar. Self colour buttons. Front, bust and back darts. Curved hem. Available in long sleeve 972F, p307.

Weight: 110 gsm

Size:	X S S M L
Ladies size:	8 10 12 14
Chest(to fit):	30/3232/3434/3636/38
Size:	XL XL 3XL 4XL
Ladies size:	16 18 20 22
Chest(to fit):	38/4141/4444/4747/51



973MP314



**PR312 Premier Ladies Short Sleeve Pilot Shirt**

65% polyester/35% cotton poplin. Easycare fabric. Fitted style. Stiffened collar. Epaulette bars. Two chest pockets with button down flaps. Combined pen pocket on left pocket. Back yoke. Curved hem. Available in long sleeve PR310, online.

Weight: 115 gsm

Ladies size:	8 10 12 14 16
Chest(to fit):	33 35 37 39 41
Ladies size:	18 20 22 24 26
Chest(to fit):	43 45 47 49 51



EASY CARE

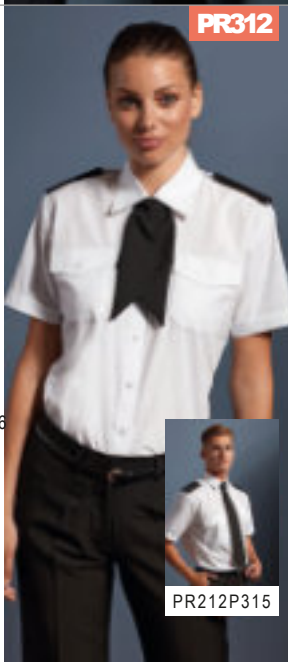

PR312



PR212P315

**K351**

**KUSTOM KIT.**



K361 P329



**K351**Kustom Kit  
**Long Sleeve ClassicFit Workwear Oxford Shirt**



70% cotton/30% polyester.  
Easyiron fabric. Button down collar. Left chest pocket. Self colour buttons. Back yoke with two pleats. Double stitched side and sleeve seams. Adjustable cuffs with button on cuff gauntlet. Curved hem. 50°C wash.  
Available in short sleeve K350, p331.

Weight: 135 gsm

Collar:	13.5*14*14.51515.516
Chest(tofit):	32/343536/38394041
Collar:	16.51717.51818.519
Chest(tofit):	42434444546/4849
Collar:	19.520212223
Chest(tofit):	50/5254/5658/6062/6466/68

\*Available in 13.5 and 14 collar.



**K105**

**KUSTOM KIT.**



K702 P328



**K105**Kustom Kit  
**Premium Long Sleeve Classic Fit Oxford Shirt**



85% cotton/15% polyester.  
Easyiron fabric. Fused, stand up button down collar. Back yoke with centre pleat and hanging loop. Double folded seams. Adjustable cuffs with button on cuff gauntlet. Curved hem.  
Available in short sleeve K109, p330.

Weight: 125 gsm

Collar:	13.5*14*14.51515.51616.51717.5
Chest(tofit):	32/343536/38394041424344
Collar:	1818.51919.520212223
Chest(tofit):	4546/484950/5254/5658/6062/6466/68

\*Available in 13.5 and 14 collar.



**H550**Henbury

**Long Sleeve Pinpoint Oxford Shirt**



80% cotton/20% polyesterpinpoint oxford.  
Easy care fabric. Classic cut. Button down collar. Left chest pocket. Back yoke with centre box pleat. Double folded seams. Adjustable cuffs with button on cuff gauntlet. Curved hem.

Weight: 130 gsm

Collar:	1515.51616.51717.5
Chest(tofit):	384042444648
Collar:	1819202122
Chest(tofit):	5052545658

**H550**

**HENBURY**



H551 P328



**932M**Russell Collection

**Long Sleeve Easy Care Oxford Shirt**



70% cotton/30% polyester.  
Easy care fabric. Classic fit. Button down collar. Left chest pocket. Back yoke with two pleats. Adjustable cuffs with button on cuff gauntlet. Curved hem.  
Available in short sleeve 933M, p331.

Weight: White 130 gsm, Cols 135 gsm

Collar:	14.51515.51616.51717.5
Chest(tofit):	36/3836/3838/4040/4240/4242/4442/44
Collar:	1818.51919.52021
Chest(tofit):	44/4646/4846/4848/5050/5252/54

**932M**

**RUSSELL** SINCE 1902  
**RUSSELL** COLLECTION



932FP328

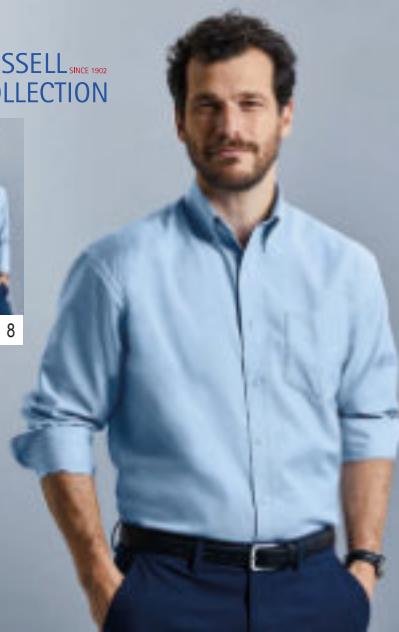





H512S



H512C



**H512S**Henbury  
Modern Long Sleeve Slim Fit  
Oxford Shirt



70% cotton/30% polyester.  
Wrinkle resistant fabric. Slim fit. Short point button down collar. Pearlised buttons.  
Back yoke. Back darts. Two button adjustable cuffs with button on cuff gauntlet.  
Twin needle side seams. Curved hem. Tag free.  
Available in a classic fit H512C, opposite and regular fit H512R, below.  
Available in short sleeve H517S, p330.

Weight: 150 gsm



Size : S M L X L X L X L  
Chest(tofit):36/3838/404244/4648



**H512C**Henbury  
Modern Long Sleeve Classic  
Fit Oxford Shirt



70% cotton/30% polyester.  
Wrinkle resistant fabric. Classic relaxed fit. Short point button down collar.  
Pearlised buttons. Back yoke with centre pleat. Twin needle side seams.  
Two button adjustable cuffs with button on cuff gauntlet. Curved hem. Tag free.  
Available in a regular fit H512R, bottom left and slim fit H512S, opposite.

Weight: 150 gsm



Size : S M L X L X L X L 3 X L 4 X L  
Chest(tofit):36/3838/404244/464850/5254



**H512R**Henbury  
Modern Long Sleeve Regular  
Fit Oxford Shirt



70% cotton/30% polyester.  
Wrinkle resistant fabric. Regular fit. Short point button down collar.  
Pearlised buttons. Back yoke. Twin needle side seams. Two button  
adjustable cuffs with button on cuff gauntlet. Curved hem. Tag free.  
Available in a classic fit H512C, above right and slim fit H512S, above.  
Available in short sleeve H517R, p330.

Weight: 150 gsm



Size : X S S M L X L X L X L 3 X L 4 X L  
Chest(tofit):34/3636/3838/404244/464850/5254



**H510**Henbury  
Long Sleeve Classic Oxford Shirt



77% cotton/23% polyester.  
Wrinkle resistant fabric. Button down collar. Left chest pocket. Pearlised buttons.  
Back yoke with centre pleat. Adjustable cuffs. Curved hem.  
Available in short sleeve H515, p332.

Weight: 170 gsm



Size : S M L X L X L X L 3 X L 4 X L  
Chest(tofit):36/3838/404244/464850/5254



H512R



H513R P328



HENBURY



H511 P329



PR234



PR334 P328

**PR234 Premier**  
**Signature Long Sleeve Oxford Shirt**



70% cotton/30% polyester.  
Easycare fabric. Semi-fitted styling.  
Button down collar. Left chest mitred pocket. Back yoke with two pleats. Adjustable cuffs with option for cuff links.  
Curved hem. Easycut out neck label.  
Available in short sleeve PR236, p331.



**EASY CARE**

Weight: 135 gsm

**Collar:** 14.5 15 15.5 16 16.5 17 17.5 18 18.5 19  
**Chest (to fit):** 34 36 38 40 42 44 46 48 50 52

922M



**922M Russell Collection**  
**Long Sleeve Tailored Oxford Shirt**



70% cotton/30% polyester.  
Easycare fabric. Semi-cut away boned collar. Double folded side and sleeve seams.  
Plain back yoke. Two button adjustable cuffs with button on cuff gauntlet.  
Option for cuff links. Curved hem. Available in short sleeve 923M, p331.

Weight: White 130 gsm, Cols 135 gsm

**Collar:** 14.5 15 15.5 16 16.5 17  
**Chest (to fit):** 36/38 36/38 38/40 40/42 40/42 42/44  
**Collar:** 17.5 18 18.5 19 19.5  
**Chest (to fit):** 42/44 44/46 46/48 48/50

**BK582 Brook Taverner**  
**Toronto Long Sleeve Oxford Shirt**



60% cotton/40% polyester.  
Easyiron fabric. Tailored fit. Button down collar.  
French placket with clear pearlescent buttons. Back yoke.  
Two button adjustable cuffs. Curved hem.

Weight: 125 gsm

**Collar:** 14 14.5 15 15.5 16 16.5 17 17.5 18  
**Chest (to fit):** 34 36 38 40 42 44 46 48 50

Additional colours and sizes available on request.

**928M Russell Collection**  
**Tailored Long Sleeve Oxford Shirt**



70% cotton/30% polyester.  
Easycare fabric. Button down collar. Self colour buttons. Left chest pocket.  
Back yoke. Back darts. Rounded two button adjustable cuffs with button on cuff gauntlet. Curved hem.

Weight: White 130 gsm, Cols 135 gsm

**Collar:** 14.5 15 15.5 16 16.5 17  
**Chest (to fit):** 36/38 36/38 38/40 40/42 40/42 42/44  
**Collar:** 17.5 18 18.5 19 19.5  
**Chest (to fit):** 42/44 44/46 46/48 48/50

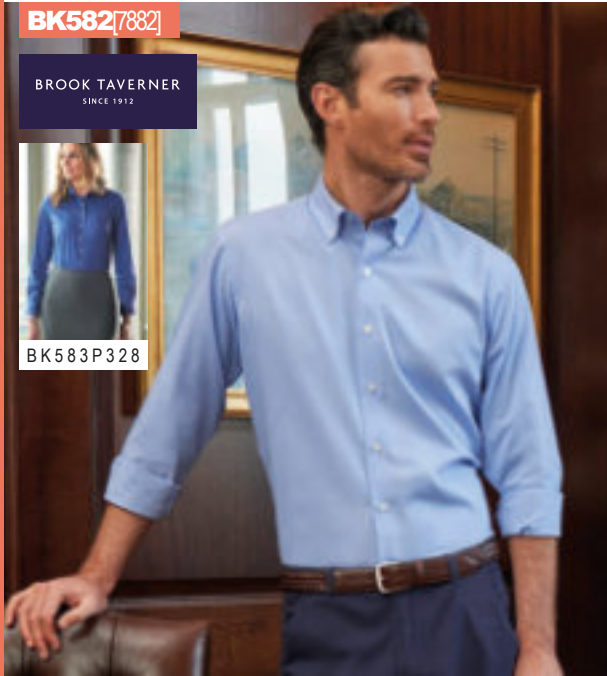

BK582 7882



BK583 P328

928M





**K113**

KUSTOM KIT.



**K188**

KUSTOM KIT.

**K113**Kustom Kit  
Premium Long Sleeve Slim Fit Oxford Shirt

85% cotton/15% polyester.  
Easyiron. Button down collar. Left chest pocket. Back yoke with darted back panel. Double stitched sleeves and side seams. Two button cuffs with button on cuff gauntlet. Curved hem.



Weight: 125 gsm

Sedes



Collar: 14 14.5 15 15.5 16 16.5 17 17.5 18  
Chest (to fit): 35 36 / 38 39 40 41 42 43 44 45

**K188**Kustom Kit  
Premium Long Sleeve Tailored Oxford Shirt

85% cotton/15% polyester.  
Easyiron fabric. Fused, stand up button down collar. Black and white have self colour buttons. Light blue has white buttons. Back yoke. Double folded seams. Two button cuffs. Curved hem. Available in short sleeve K187, p332.



Weight: 125 gsm

Sedes



Collar: 13.5\*14\*14.5 15 15.5 16 16.5  
Chest (to fit): 32 / 34 35 36 / 38 39 40 41 42  
Collar: 17 17.5 18 18.5 19 19.5  
Chest (to fit): 43 44 45 46 / 48 49 50 / 52

\*Available in 13.5 and 14 collar.

**K118**Kustom Kit  
Premium Long Sleeve Classic Fit Oxford Shirt

85% cotton/15% polyester.  
Easyiron fabric. Fused stand up, cut away collar. Removable collar bones. Optional pocket. Back yoke with two pleats. Double folded seams. Two button cuffs. Curved hem. Available in short sleeve K117, p332.



Weight: 125 gsm

Sedes



Collar: 15 15.5 16 16.5 17 17.5 18 18.5  
Chest (to fit): 39 40 41 42 43 44 45 46 / 48

**T4020** Tee Jays  
Luxury Comfort Fit Long Sleeve Oxford Shirt

100% yarn dyed cotton twill 100/2.  
Easyiron fabric. Fused cut away collar. Pearlised buttons. Back yoke. Back darts. Two button adjustable cuffs with button on cuff gauntlet. Curved hem.

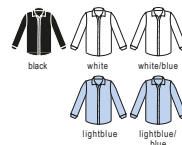

Weight: 133 gsm



Size: S M L XL XL3 XL4 XL  
Chest (to fit): 36 / 38 38 / 40 41 / 42 43 / 44 45 / 47 47 / 49 50 / 52

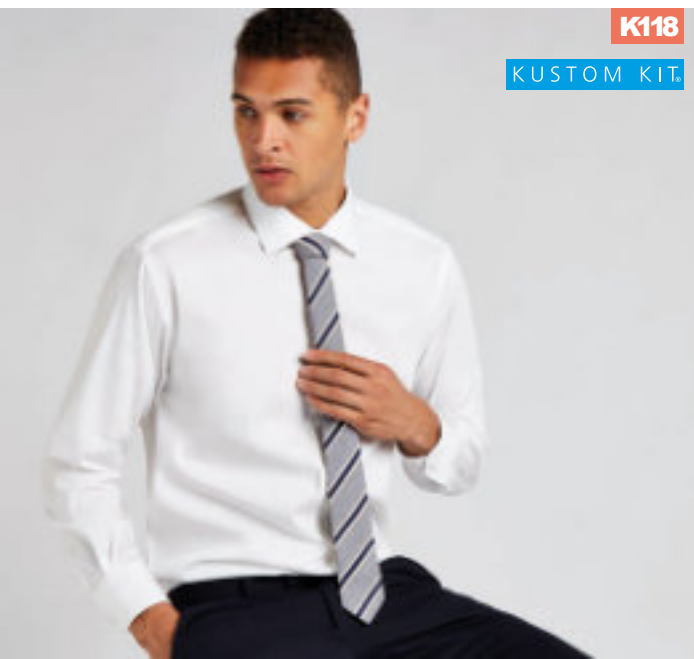

**K118**

KUSTOM KIT.



**T4020**

TEE JAYS



K184



KUSTOM KIT.

**K184**Kustom Kit  
Long Sleeve Slim Fit  
Workwear Oxford Shirt

70% cotton/30% polyester.  
Fused stand up button down collar.  
Single stitched armholes. Left chest pocket. Back yoke with darted back panel. Double folded side and sleeve seams. Two button cuffs with button on cuff gauntlet. Curved hem. 50°C wash. Available in short sleeve K183, p332.

Weight: 135 gsm

Collar:	1414.51515.516
Chest(tofit):	3536/38394041
Collar:	16.51717.518
Chest(tofit):	42434445



K182



KUSTOM KIT.

**K182**Kustom Kit  
Slim Fit Stretch Long Sleeve  
Oxford Shirt

58% cotton/39% polyester/3% Lycra®.  
Fused stand up button down collar. Back yoke. Back darts. Single needle stitched yoke and armholes. Double stitched side and sleeve seams. Two button cuffs with button on cuff gauntlet. Curved hem.

Weight: 143 gsm

Collar:	13.51414.515
Chest(tofit):	32/343536/3839
Collar:	15.51616.517
Chest(tofit):	40414243
Collar:	17.51818.5
Chest(tofit):	444546/48



K782P329

K139



KUSTOM KIT.

**K139**Kustom Kit  
Long Sleeve Slim Fit Oxford  
Twill Non-Iron Shirt

100% cotton twill.  
Non-iron.  
Wrinkle free taping to seams.  
Button down collar.  
Back yoke with darted back panel.  
Double folded side and sleeve seams.  
Twin button notched cuffs with button on cuff gauntlet.  
Curved hem.

Weight: 130 gsm

Collar:	1414.51515.516
Chest(tofit):	3536/38394041
Collar:	16.51717.518
Chest(tofit):	42434445



T4021

TEE JAYS



**T4021**Tee Jays

Luxury Slim Fit Long Sleeve Oxford Shirt

100% yarn dyed cotton twill 100/2.  
Easyiron fabric. Fused cut away collar. Pearlised buttons.  
Back yoke. Back darts. Two button adjustable cuffs with button on cuff gauntlet. Curved hem.

Weight: 133 gsm

Size :	S M L X L X X L
Chest(tofit):	36/3838/4041/4243/4445/47



**T4000**Tee Jays

Perfect Long Sleeve Oxford Shirt

100% cotton.  
Garment washed. Shaped fit. Button down collar.  
Hang tag. Pearlised branded buttons. Back yoke with box pleat.  
Two button adjustable cuffs with button on cuff gauntlet.  
Curved hem.

Weight: 166 gsm

Size :	S M L X L X X L 3 X L 4 X L
Chest(tofit):	36/3838/4041/4243/4445/4747/4950/52



T4000

TEE JAYS



T4001 P329





**BK586**[4052]

**BROOK TAVERNER**  
SINCE 1912



BK587 P329



**BK586** Brook Taverner  
**Lawrence Long Shirt Stretch Oxford Shirt**

97% cotton/3% elastane.  
Tailored fit. Button down collar. Contrast inner collar and cuffs.  
Clear buttons. Back yoke with locker loop. Pleated back panel.  
Two button adjustable cuffs with button on cuff gauntlet.  
Curved hem.

Weight: 170 gsm

Collar: 1414.51515.51616.51717.518  
Chest(tofit): 343638404244464850



**BK588** Brook Taverner  
**Whistler Long Sleeve Oxford Shirt**

100% cotton.  
Tailored fit. Button down collar. Clear buttons.  
Left chest pocket. Back yoke. Pleated back panel.  
Two button adjustable cuffs with button on cuff gauntlet. Curved hem.

Weight: 135 gsm

Collar: 1515.51616.51717.5181920  
Chest(tofit): 384042444648505456



**BK588**[4050]

**BROOK TAVERNER**  
SINCE 1912



**PR238** Premier  
**Long Sleeve Striped Oxford Shirt**

60% cotton/40% polyester.  
Crease resistant fabric. Easy care fabric.  
Classic button down collar. Contrast inner collar and cuffs. Back yoke. Back darts.  
Two button cuffs with button on cuff gauntlet. Curved hem.

Weight: 135 gsm

Size: S M L  
Chest(tofit): 343842  
Size: XLXXL3XL  
Chest(tofit): 465054

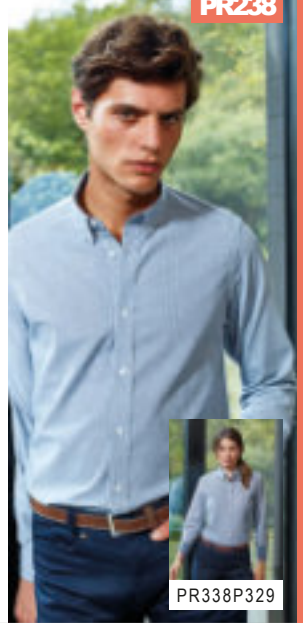

**PR238**



PR338P329

**KUSTOM KIT.**

**K190** Kustom Kit  
**Premium Long Sleeve Contrast Tailored Oxford Shirt**

85% cotton/15% polyester.  
Easyiron fabric. Fused, stand up button down collar. Contrast inner collar stand, inner cuff and cuff placket. Contrast binding down centre of button placket.  
Single needle stitched armholes. Back yoke with side pleats. Twin needle stitched sleeve and side seams. Single button cuffs with option for cuff links. Curved hem.

Weight: 125 gsm

Size: S M L  
Chest(tofit): 36/384042  
Size: XLXXL  
Chest(tofit): 4446/48



**K190**

**KUSTOM KIT.**

**K189** Kustom Kit  
**Premium Contrast Long Sleeve Tailored Oxford Shirt**

85% cotton/15% polyester.  
Easyiron fabric. Fused stand up collar. Contrast inner collar and cuffs. Back yoke with two side pleats. Single needle stitched armholes. Twin needle stitched sleeve and side seams. Single button cuffs with option for cuff links. Curved hem.

Weight: 125 gsm

Size: S M L  
Chest(tofit): 36/384042  
Size: XLXXL  
Chest(tofit): 4446/48

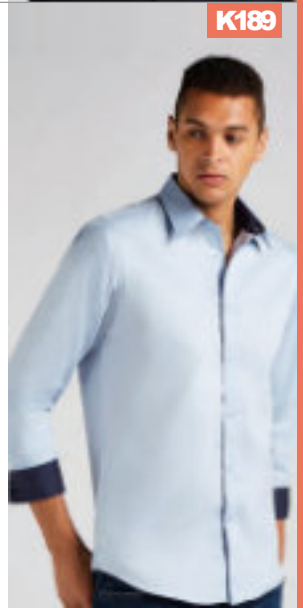

**K189**



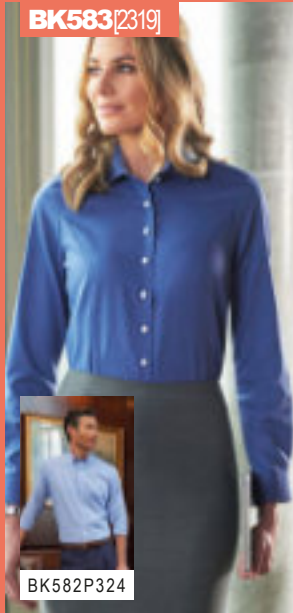

BK583 [2319]



**BK583** Brook Taverner Ladies Aspen Long Sleeve Oxford Shirt

60% cotton/40% polyester. Easyiron fabric. Tailored fit with princess seams. Soft semi-cut away collar. French placket with clear pearlised buttons. Back yoke. Two button adjustable cuffs. Curved hem.

Weight: 125 gsm

Ladies size :	8 10 12 14
Chest (to fit) :	32 34 36 38
Ladies size :	16 18 20
Chest (to fit) :	40 42 44

Additional colours and sizes available on request.



BK582P324



**PR334** Premier Ladies Signature Long Sleeve Oxford Shirt

70% cotton/30% polyester. Easycare fabric. Fitted style with bust and back darts. Soft collar styling. Light blue and white have pearlised buttons - rest have self colour. Two button cuffs. Curved hem. Easycut out neck label. Available in short sleeve PR336, p333.

Weight: 135 gsm

Ladies size :	8 10 12 14 16
Chest (to fit) :	33 35 37 39 41
Ladies size :	18 20 22 24
Chest (to fit) :	43 45 47 49



PR334



PR234P324

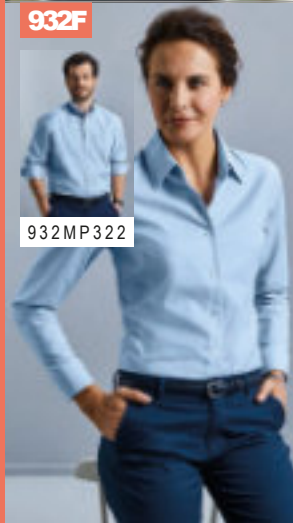

932F



**932F** Russell Collection Ladies Long Sleeve Easy Care Oxford Shirt

70% cotton/30% polyester. Easycare fabric. Tailored fit. Classic collar. Bust and back darts. Two button adjustable cuffs. Curved hem. Available in short sleeve 933F, p333.

Weight: White 130 gsm, Cols 135 gsm

Size :	X S S M L
Ladies size :	8 10 12 14
Chest (to fit) :	30/3232/3434/3636/38
Size :	XL XL 3XL
Ladies size :	16 18 20
Chest (to fit) :	38/4141/4444/47
Size :	4XL 5XL 6XL
Ladies size :	22 24 26
Chest (to fit) :	47/5151/5454/57



932MP322



**H513R** Henbury Ladies Modern Long Sleeve Regular Fit Oxford Shirt

70% cotton/30% polyester. Modern fit. Wrinkle resistant fabric. Modern fit. Short point button down collar. Pearlised buttons. Back yoke. Front and back darts. Shaped seams. Two button adjustable cuffs with button on cuff gauntlet. Curved hem. Tag free. Available in short sleeve H518R, p333.

Weight: 150 gsm

Size :	X S S M L
Ladies size :	8 10 12 14
Chest (to fit) :	30/3232/3434/3636/38
Size :	XL XL 3XL 4XL
Ladies size :	16 18 20 22
Chest (to fit) :	38/4040/4242/4444/46

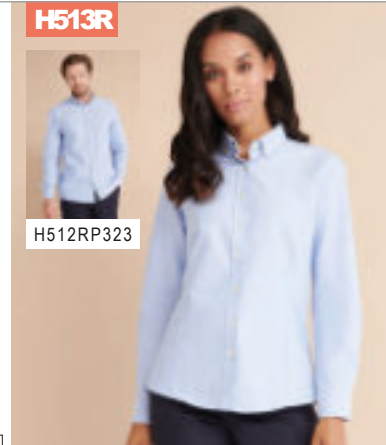

H512RP323

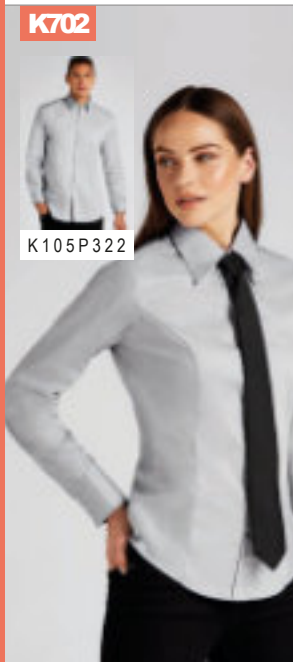

K702



**K702** Kustom Kit Ladies Premium Long Sleeve Tailored Oxford Shirt

85% cotton/15% polyester. Easyiron fabric. Fused stand up collar. Back yoke. Double folded seams. Princess seams. Three button cuffs. Curved hem. Available in short sleeve K701, p333.

Weight: 125 gsm

Ladies size :	6* 8 10 12 14 16
Chest (to fit) :	28 30 32 34 36 38
Ladies size :	18 20 22 24 26 28
Chest (to fit) :	40 42 44 46 48 50

\*Available in size 6.



K105P322



**H551** Henbury Ladies Long Sleeve Pinpoint Oxford Shirt

80% cotton/20% polyester. Easycare fabric. Classic cut with shaped side seams. Classic collar. Removable collar stiffeners. Self colour pearlised buttons. Concealed placket. Two button cuffs. Curved hem.

Weight: 130 gsm

Size :	X S S M L
Ladies size :	8 10 12 14
Chest (to fit) :	30/3232/3434/3636/38
Size :	XL XL 3XL
Ladies size :	16 18 20
Chest (to fit) :	38/4040/4242/44



H551

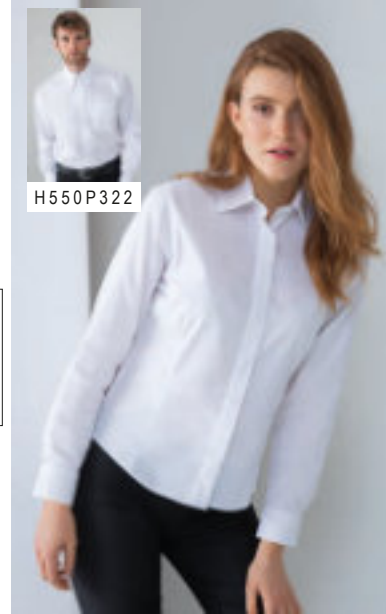

H550P322

EASY CARE



K361

KUSTOM KIT.

**K361**Kustom Kit  
Ladies Long Sleeve Tailored  
Workwear Oxford Shirt

70% cotton/30% polyester.  
Easyiron fabric. Fused stand up collar.  
Self colour buttons. Front and back darts.  
Back yoke. Double folded seams.  
Adjustable cuffs. Curved hem. 50°C wash.  
Available in short sleeve K360, p333.

Weight: 135 gsm

Ladies size: 6 \* 8 10 12 14 16  
Chest (tofit): 28 30 32 34 36 38  
Ladies size: 18 20 22 24 26 28  
Chest (tofit): 40 42 44 46 48 50

\*Available in size 6.



K351P322



T4001

**T4001**Tee Jays  
Ladies Perfect Long Sleeve  
Oxford Shirt

100% cotton.  
Garment washed.  
Shaped fit. Button down collar.  
Hang tag. Pearlised branded buttons.  
Back yoke with box pleat. Back darts.  
Two button adjustable cuffs with button  
on cuff gauntlet. Curved hem.

Weight: 166 gsm

Size: XS S M L  
Ladies size: 6/88/1010/1212/14  
Size: XL XXL 3XL  
Ladies size: 14/1616/1818/20

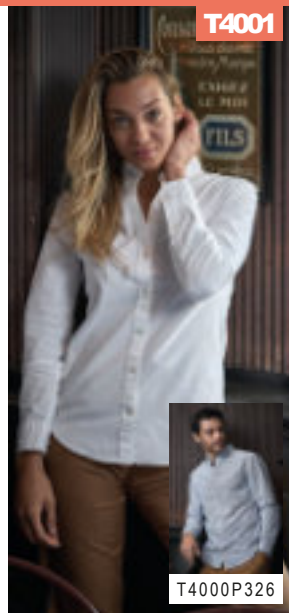

T4000P326

K782

KUSTOM KIT.

**K782**Kustom Kit  
Ladies Long Sleeve Tailored  
Stretch Oxford Shirt

58% cotton/39% polyester/3% Lycra®.  
Fused stand up collar.  
Back yoke.  
Bust and back darts.  
Double stitched side and sleeve seams.  
Adjustable cuffs with button on cuff  
gauntlet. Curved hem.

Weight: 143 gsm

Ladies size: 6 8 10 12  
Chest (tofit): 28 30 32 34  
Ladies size: 14 16 18 20  
Chest (tofit): 36 38 40 42



K182P326

BROOK TAVERNER  
SINCE 1912

**BK587**Brook Taverner  
Ladies Mirabel Long Sleeve  
Stretch Oxford Shirt

97% cotton/3% elastane.  
Tailored fit. Cut away collar. Contrast inner  
collar and cuffs. Clear buttons. Princess  
seams. Single button cuffs. Curved hem.

Weight: 170 gsm

Ladies size: 8 10 12 14  
Chest (tofit): 32 34 36 38  
Ladies size: 16 18 20  
Chest (tofit): 40 42 44

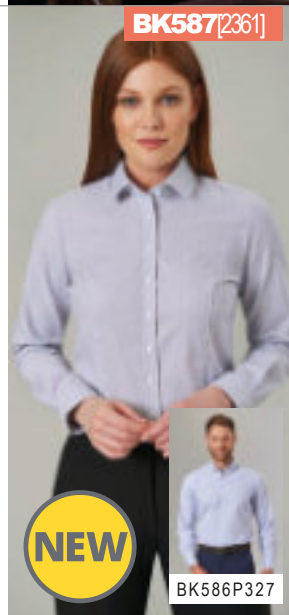

BK586P327

NEW

H511

HENBURY

**H511**Henbury  
Ladies Long Sleeve Classic  
Oxford Shirt

77% cotton/23% polyester.  
Wrinkle resistant fabric. Ladies fit with  
shaped side seams. Pearlised buttons.  
Two button adjustable cuffs. Curved hem.  
Available in short sleeve H516, p333.

Weight: 170 gsm

Size: XS S M  
Ladies size: 8 10 12  
Chest (tofit): 30/3232/3434/36  
Size: L XL XXL  
Ladies size: 14 16 18  
Chest (tofit): 36/3838/4040/42  
Size: 3XL4XL  
Ladies size: 20 22  
Chest (to fit): 42/4444/46



H510P323



PR338

**PR338**Premier  
Ladies Long Sleeve Striped  
Oxford Shirt

60% cotton/40% polyester.  
Crease resistant fabric. Easy care fabric.  
Classic button down collar. Contrast inner  
collar and cuffs. Back yoke. Bust and back  
darts. Single button cuffs. Curved hem.

Weight: 135 gsm

Size: X S S M L X L X L X L  
Ladies size: 8 10 12 14 16 18  
Chest (tofit): 33 35 37 39 41 43



EASY CARE



PR238P327

**K109**

**KUSTOM KIT®**



K701 P333



**K109**Kustom Kit  
**Premium Short Sleeve ClassicFit  
Oxford Shirt**

85% cotton/15% polyester.  
Easyiron fabric.  
Fused, stand up button down collar.  
Left chest pocket.  
Back yoke with centre pleat and hanging loop.  
Curved hem.  
Available in long sleeve K105, p322.

Weight: 125 gsm

Collar:	13.5*14*14.5	15.5	15.5	16
Chest(tofit):	32/34	35/36	38/39	40/41
Collar:	16.5	17/17.5	18/18.5	19
Chest(tofit):	42	43/44	45/46	48/49
Collar:	19.5	20/21	22/23	
Chest(tofit):	50/52	54/56	58/60	62/64
	66/68			



\*Available in 13.5 and 14 collar.

**H517R**

**HENBURY  
TAGFREE**



H518R P333



**H517R**Henbury  
**Modern Short Sleeve Regular Fit  
Oxford Shirt**



70% cotton/30% polyester.  
Wrinkle resistant fabric. Modern regular fit. Short point button down collar.  
Pearlised buttons. Back yoke. Twin needle side seams.  
Curved hem. Tag free.  
Available in long sleeve H512R, p323.

Weight: 150 gsm



Size:	XS	S	M	L	XL	XXL	3XL	4XL	XL
Chest(tofit):	34/36	36/38	38/40	42/44	46/48	50/52	54		

**H517S**Henbury  
**Modern Short Sleeve Slim Fit Oxford Shirt**



70% cotton/30% polyester.  
Wrinkle resistant fabric. Slim fit. Short point button down collar.  
Pearlised buttons. Back yoke. Back darts. Shaped side seams. Curved hem. Tag free.  
Available in long sleeve H512S, p323.

Weight: 150 gsm



Size:	S	M	L	XL	XXL
Chest(tofit):	36/38	38/40	42/44	46/48	

**H517S**

**HENBURY  
TAGFREE**





933M

**RUSSELL** SINCE 1902  
COLLECTION



933F P333

**933M Russell Collection**  
**Short Sleeve Easy Care Oxford Shirt**

70% cotton/30% polyester.  
Easycare fabric. Classicfit. Button down collar.  
Left chest pocket. Back yoke with two pleats. Curved hem.  
Available in long sleeve 932M, p322.



Weight: White 130 gsm, Cols 135 gsm

**Collar:** 14.5 1515.5 1616.5 1717.5  
**Chest(tofit):** 36/3836/3838/4040/4240/4242/4442/44  
**Collar:** 18 18.5 19 19.5 20 21  
**Chest(tofit):** 44/4646/4846/4848/5050/5252/54

**923M Russell Collection**  
**Short Sleeve Tailored Oxford Shirt**

70% cotton/30% polyester.  
Easycare fabric. Semi-cut away boned collar.  
Plain back yoke. Double folded seams. Curved hem.  
Available in long sleeve 922M, p324.

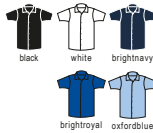

Weight: White 130 gsm, Cols 135 gsm

**Collar:** 14.5 1515.5 1616.5 17  
**Chest(tofit):** 36/3836/3838/4040/4240/4242/44  
**Collar:** 17.5 18 18.5 19 19.5  
**Chest(tofit):** 42/4444/4646/4846/4848/50



923M

**RUSSELL** SINCE 1902  
COLLECTION



K350

KUSTOM KIT



K360 P333

**K350 Kustom Kit**  
**Short Sleeve ClassicFit**  
**Workwear Oxford Shirt**

70% cotton/30% polyester.  
Easyiron fabric. Fused, stand up button down collar. Left chest pocket.  
Self colour buttons. Back yoke with two pleats. Double stitched side  
and sleeve seams. Curved hem. 50°C wash.  
Available in long sleeve K351, p322.



Weight: 135 gsm



**Collar:** 13.5\*14\*14.5 1515.5 1616.5 1717.5  
**Chest(tofit):** 32/34 3536/38 3940 41 42 43 44  
**Collar:** 18 18.5 19 19.5 20 21 22 23  
**Chest(tofit):** 4546/484950/5254/5658/6062/6466/68

\*Available in 13.5 and 14 collar.

**PR236 Premier**  
**Signature Short Sleeve Oxford Shirt**

70% cotton/30% polyester.  
Easycare fabric. Semi-fitted styling. Wrinkle resistant finish. Button down collar. Left  
chest mitred pocket. Back yoke with two pleats. Curved hem. Easycut out neck label.  
Available in long sleeve PR234, p324.



Weight: 135 gsm

EASY CARE



**Collar:** 14.5 1515.5 1616.5  
**Chest(tofit):** 34 363840 42  
**Collar:** 17 17.5 18 18.5 19  
**Chest(tofit):** 44 46 48 50 52

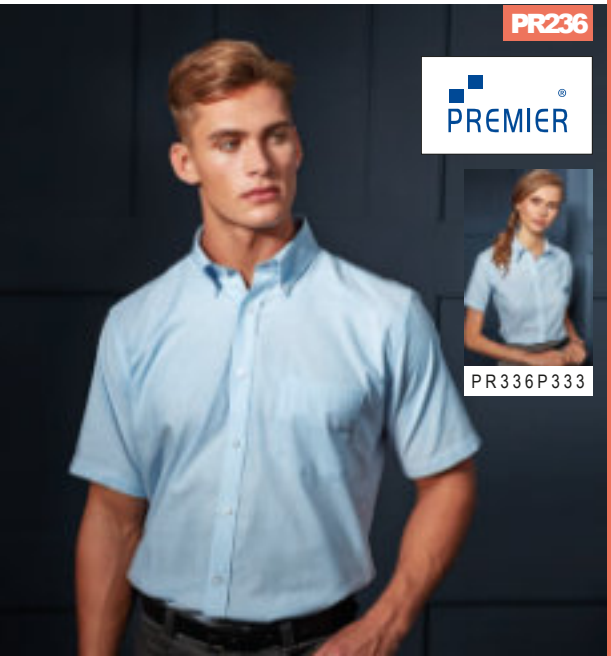

PR236

**PREMIER**



PR336 P333



**K117**

KUSTOM KIT.



**K117**Kustom Kit  
Premium Short Sleeve ClassicFit Oxford Shirt

85% cotton/15% polyester.  
Easyiron fabric. Fused stand up cut away collar. Removable collar bones.  
Optional pocket. Back yoke with two pleats. Double folded seams. Curved hem.  
Available in long sleeve K118, p325.

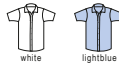

Weight: 125 gsm



Collar: 15 15 . 5 16 16 . 5 17 17 . 5 18 18 . 5  
Chest(to fit): 39 40 41 42 43 44 45 46 / 48

**K187**Kustom Kit  
Premium Short Sleeve Tailored Oxford Shirt

85% cotton/15% polyester.  
Easyiron fabric. Fused stand up button down collar. Black and white have self colour buttons. Light blue has white buttons. Back yoke. Double folded seams. Curved hem.  
Available in long sleeve K188, p325.



Weight: 125 gsm



Collar: 13.5\*14\*14. 5 15 15 . 5 16 16 . 5  
Chest(to fit): 32/34 35 36 / 38 39 40 41 42  
Collar: 17 17 . 5 18 18 . 5 19 19 . 5  
Chest(to fit): 43 44 45 46 / 48 49 50 / 52

\*Available in 13.5 and 14 collar.

**K187**

KUSTOM KIT.



**K183**

KUSTOM KIT.



**K183**Kustom Kit  
Short Sleeve Slim Fit Oxford Shirt

70% cotton/30% polyester.  
Fused stand up button down collar. Left chest pocket.  
Single needle stitched armholes. Back yoke. Darted back panel.  
Twin needle sleeves and side seams. Curved hem. 50°C wash.  
Available in long sleeve K184, p326.



Weight: 135 gsm



Collar: 14 14 . 5 15 15 . 5 16 16 . 5 17 17 . 5 18  
Chest(to fit): 35 36 / 38 39 40 41 42 43 44 45

**H515**Henbury  
Short Sleeve Classic Oxford Shirt

77% cotton/23% polyester.  
Wrinkle resistant fabric. Button down collar. Left chest pocket. Pearlised buttons.  
Back yoke with centre pleat. Curved hem.  
Available in long sleeve H510, p323.



Weight: 170 gsm



Size: S M L XL XXL 3XL 4XL  
Chest(to fit): 36/38 38/40 42 44 / 46 48 50 / 52 54

**H515**

HENBURY



H516 P333





**K701**



K109P330

**KUSTOM KIT.**

**K701 Kustom Kit Ladies Premium Short Sleeve Tailored Oxford Shirt**

85% cotton/15% polyester.  
Easyiron fabric. Button down collar.  
Back yoke. Front and back darts.  
Twin needle stitching. Curved hem.  
Available in long sleeve K702, p328.

Weight: 125 gsm

Ladies size:	6*810121416
Chest(tofit):	283032343638
Ladies size:	182022242628
Chest(tofit):	404244464850

\*Available in size 6.

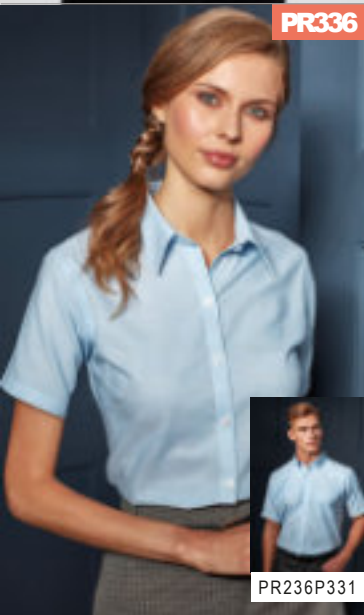

**PR336**



PR236P331



**PR336 Premier Ladies Signature Short Sleeve Oxford Shirt**

70% cotton/30% polyester.  
Easycare fabric. Wrinkle resistant finish.  
Fitted style with bust and back darts.  
Soft collar styling. Light blue and white  
have pearlised buttons - rest have self  
colour. Curved hem. Easycut out neck label.  
Available in long sleeve PR334, p328.

Weight: 135 gsm

Ladies size:	810121416
Chest(tofit):	3335373941
Ladies size:	18202224
Chest(tofit):	43454749

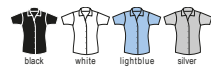

**H516**



H515P332

**HENBURY**

**H516 Henbury Ladies Short Sleeve Classic Oxford Shirt**

77% cotton/23% polyester.  
Wrinkle resistant fabric. Tailored fit.  
Shaped side seams. Pearlised buttons.  
Curved hem.  
Available in long sleeve H511, p329.

Weight: 170 gsm

Size:	XS	S	M
Ladies size:	8	10	12
Chest(tofit):	30/3232/3434/36		
Size:	L	XL	XXL
Ladies size:	14	16	18
Chest(to fit):	36/38	38/4040/42	
Size:	3XL	4XL	
Ladies size:	20	22	
Chest(to fit):	42/4444/46		

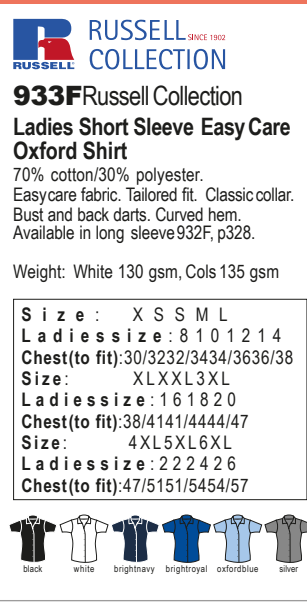

**933F**

**RUSSELL COLLECTION**

**933F Russell Collection Ladies Short Sleeve Easy Care Oxford Shirt**

70% cotton/30% polyester.  
Easy care fabric. Tailored fit. Classic collar.  
Bust and back darts. Curved hem.  
Available in long sleeve 932F, p328.

Weight: White 130 gsm, Cols 135 gsm

Size:	X S S M L
Ladies size:	8 10 12 14
Chest(to fit):	30/3232/3434/3636/38
Size:	XL XXL 3XL
Ladies size:	16 18 20
Chest(to fit):	38/4141/4444/47
Size:	4XL 5XL 6XL
Ladies size:	22 24 26
Chest(to fit):	47/5151/5454/57



933MP331



**K360**

**KUSTOM KIT.**

**K360 Kustom Kit Ladies Short Sleeve Tailored Workwear Oxford Shirt**

70% cotton/30% polyester.  
Easyiron fabric. Fused stand up collar.  
Self colour buttons. Front and back darts.  
Back yoke. Curved hem. 50°C wash.  
Available in long sleeve K361, p329.

Weight: 135 gsm

Ladies size:	6*810121416
Chest(tofit):	283032343638
Ladies size:	182022242628
Chest(tofit):	404244464850

\*Available in size 6.



K350P331



**H518R**



**H518R Henbury Ladies Modern Short Sleeve Regular Fit Oxford Shirt**

70% cotton/30% polyester.  
Wrinkle resistant fabric. Ladies modern fit.  
Short point button down collar. Pearlised  
buttons. Back yoke. Fitted with darts and  
shaped side seams. Curved hem. Tag free.  
Available in long sleeve H513R, p328.

Weight: 150 gsm

Size:	XS	S	M
Ladies size:	8	10	12
Chest(tofit):	30/3232/3434/36		
Size:	L	XL	XXL
Ladies size:	14	16	18
Chest(to fit):	36/3838/4040/42		
Size:	3XL	4XL	
Ladies size:	20	22	
Chest(to fit):	42/4444/46		



H517RP330



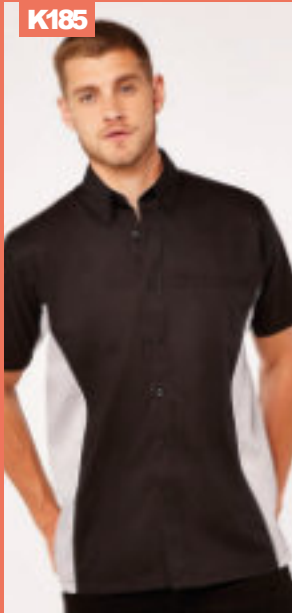

K185

**GAMEGEAR®**

**K185 Gamegear Short Sleeve Classic Fit Sportsman Shirt**

85% cotton/15% polyester. Easyiron fabric. Button down collar with contrast inner. Left vent chestpocket. Back yoke. Contrast side and underarm panels with contrast piping. Contrast taped side vents. Straight hem.

Weight: 125 gsm

Size: S M L  
Chest(tofit): 36/38/40/42  
Size: XL XXL 3XL  
Chest(tofit): 44/46/48/50/52



SF560

**SF560 SF Men**

**Brushed Check Casual Shirt**

65% polyester/35% viscose brushed twill. Supersoft fabric. Slim fit. Narrow button down collar. Matt pearlesed buttons. Back yoke. Single button cuffs. Twin needle and top stitching detail. Curved hem. Tear out label.

Weight: 120 gsm

Size: S M L  
Chest(tofit): 36/38/38/40/42  
Size: XL XXL  
Chest(tofit): 44/46/48



FR050

**FRONT ROW & CO**

EST. 1991

**FR050 Front Row Pullover Drill Shirt**

100% cotton drill. Garment washed. Concealed placket. Back neck hanging loop. Self fabric side vent inserts. Adjustable cuffs with button on cuff gauntlet. Shaped hem. Tag free.

Weight: 265 gsm

Size: X S S M L  
Chest(tofit): 34/36/36/38/38/40/42  
Size: XL XXL 3XL  
Chest(tofit): 44/46/48/50/52



NEW

**KARIBAN**

**KB579 Kariban**

**Sherpa Lined Checked Shirt Jacket**

100% cotton flannel. Polyester sherpa lined body. Polyester taffeta lined padded sleeves. Button up front. Two chestpockets with button down flaps. Adjustable button cuffs. Tag free.

Weight: 190 gsm

Size: S M L  
Chest(tofit): 34/36/38/40  
Size: XL XXL 3XL  
Chest(tofit): 42/44/46/48/50



KB579



FR054

**FRONT ROW & CO**

EST. 1991

**FR054 Front Row Drill Overshirt**

100% cotton drill. Garment washed. Plastic horn effect buttons. Forward shoulder seams. Back yoke. Mitred patch pockets with flaps. Single button cuffs with button on cuff gauntlet. Curved hem. Twin needle topstitching. Tag free.

Weight: 265 gsm

Size: XS S M L  
Chest(tofit): 34/36/36/38/38/40/42  
Size: XL XXL 3XL  
Chest(tofit): 44/46/48/50/52



NEW

**FRONT ROW & CO**

EST. 1991

**FR502 Front Row Unisex Supersoft Casual Shirt**

80% cotton/20% polyester. Super soft brushed oxford. Slim fit. Narrow button down collar. Pearlesed buttons with cross-stitch. Back yoke. Single button cuffs. Twin needle stitching and topstitching detail. Tag free.

Weight: 170 gsm

Size: XS S M  
Chest(tofit): 34/36/36/38/38/40  
Size: L XL XXL  
Chest(tofit): 42/44/46/48



FR502





SD47

**So DENIM**  
by AWDiS

**SD47 So Denim**  
**Anna Knitted Long Sleeve Shirt**  
95% cotton/5% elastane.  
Micro piqué knit. Fashionfit. Narrow collar. Back yoke. Back darts. Two button cuffs. Turned curved hem with single needle stitch detail.

Weight: 190 gsm

Size: X S S M L X L  
Ladies size: 8 10 12 14 16



Sedes: **AN APPROVED VEGAN**



SD42P335

**So DENIM**  
by AWDiS

**SD42 So Denim**  
**Oscar Knitted Long Sleeve Shirt**  
95% cotton/5% elastane.  
Micro piqué knit. Fashionfit. Narrow collar. Back yoke. Back darts. Two button cuffs. Turned curved hem with single needle stitch detail.

Weight: 190 gsm

Size: S M L X L X L X L  
Chest(tofit): 36 40 44 48 52



Sedes: **AN APPROVED VEGAN**

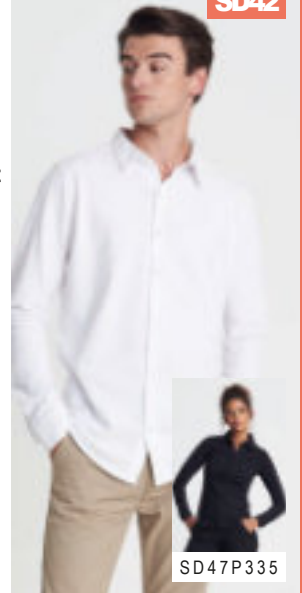

SD42

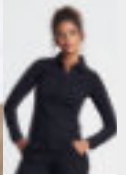

SD47P335



KB518

**KARIBAN**

**KB518 Kariban**  
**Ladies Long Sleeve Denim Shirt**  
100% cotton.  
Enzyme washed.  
Fitted style.  
Two studded chest pockets with flap.  
Stud buttons.  
Back yoke.  
Studded cuffs.  
Curved hem.

Weight: 150 gsm

Size: X S S M L X L  
Ladies size: 8 10 12 14 16



KB519P335

**KARIBAN**

**KB519 Kariban**  
**Long Sleeve Denim Shirt**  
100% cotton.  
Enzyme washed.  
Fitted style.  
Two studded chest pockets with flap.  
Stud buttons.  
Back yoke.  
Studded cuffs.  
Curved hem.

Weight: 150 gsm

Size: S M L X L X L X L  
Chest(tofit): 36 38 40 42 44 46



KB518P335



KB519



SD45

**So DENIM**  
by AWDiS

**SD45 So Denim**  
**Lucy Denim Shirt**  
100% cotton.  
Fashionfit. Satin weave. Modern narrow collar. Single needle contrast stitching at collar, armholes and placket. Button placket. Back yoke. Twin needle contrast stitching at sleeves, side seams and cuffs. Adjustable two button cuffs. Curved hem.

Weight: 154 gsm

Size: X S S M L X L  
Ladies size: 8 10 12 14 16



Sedes: **AN APPROVED VEGAN**



SD40P335

**So DENIM**  
by AWDiS

**SD40 So Denim**  
**Jack Denim Shirt**  
100% cotton.  
Fashionfit. Satin weave. Modern narrow collar. Single needle contrast stitching at collar, armholes and placket. Button placket. Back yoke. Twin needle contrast stitching at sleeves, side seams and cuffs. Adjustable two button cuffs. Curved hem.

Weight: 154 gsm

Size: S M L X L X L X L  
Chest(tofit): 36 40 44 48 52



Sedes: **AN APPROVED VEGAN**

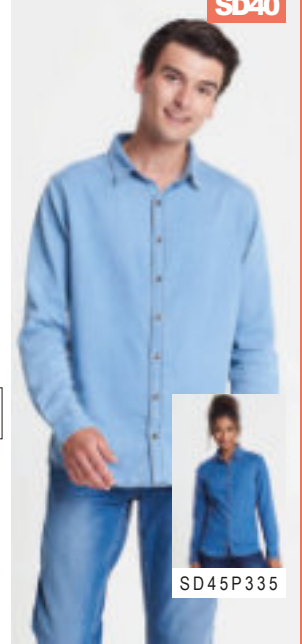

SD40



SD45P335

Recycled knitwear	56
V necks	337 - 339
Wool blend v necks	339
Crew necks	340
Zip sweaters	340 - 341
Cardigans	341
Sleeveless sweaters	342
Ladies v necks	342 - 343
Ladies crew neck	343
Ladies sweaters & cardigans	343 - 345

# HENBURY

H720 LIGHTWEIGHT COTTON  
ACRYLIC V NECK SWEATER P338

H721 LADIES LIGHTWEIGHT COTTON  
ACRYLIC V NECK SWEATER P342

SIZES: XXS - 4XL

UP TO  
SIZE  
4XL

KNITWEAR

## SIGNATURE STYLES

the perfect blend of 50% cotton / 50% acrylic





**RX220**

**PRO RTX**

**RX220** Pro RTX  
Pro Acrylic Security V Neck Sweater

100% acrylic.  
5 gauge. Elbow patches 65% polyester/35% cotton.  
Modern unisex styling. Ribbed knit neck. Tear release epaulettes on shoulders.  
Left sleeve pen pocket. Ideal for security applications.



Sedes®

Size: S M L X L X L X L 3 X L 4 X L 5 X L  
Chest (to fit): 36 40 44 48 52 56 60 62



**RX200**

**PRO RTX**

**RX200** Pro RTX  
Pro Acrylic V Neck Sweater

100% acrylic.  
10 gauge. Modern unisex styling.  
Set in sleeves. Fashioned V neck.  
Saddle shoulders. Ribbed knit neck, cuffs and hem.



Sedes®

Size: S M L X L X L X L 3 X L 4 X L 5 X L  
Chest (to fit): 36 40 44 48 52 56 60 62



**PR400** Premier  
Essential Acrylic V Neck Sweater

100% acrylic.  
12 gauge. Fine knit. Easycare. Set in sleeves.  
Soft feel and contemporary styling.  
Ribbed knit neck, cuffs and hem.



Sedes®

Size: X S S M L X L X L X L 3 X L 4 X L 5 X L  
Chest (to fit): 30 34 38 42 46 50 54 58 62

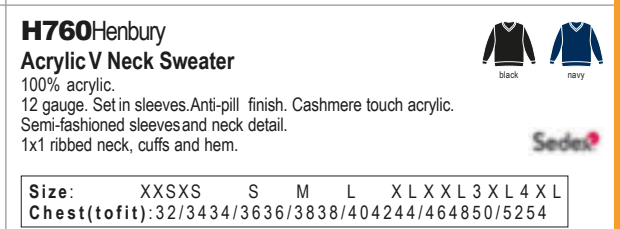

**H760** Henbury  
Acrylic V Neck Sweater

100% acrylic.  
12 gauge. Set in sleeves. Anti-pill finish. Cashmere touch acrylic.  
Semi-fashioned sleeves and neck detail.  
1x1 ribbed neck, cuffs and hem.



Sedes®

Size: XXSXS S M L X L X L X L 3 X L 4 X L  
Chest (to fit): 32/34 34/36 36/38 38/40 42 44/46 48 50/52 54



**PR400**

**PREMIER**



**H760**

**HENBURY**



H720

HENBURY



H721 P342



**H720**Henbury  
Lightweight Cotton  
Acrylic V Neck Sweater

50% cotton/50% acrylic.  
12 gauge. Set in sleeves.  
Semi-fashioned sleeve and neck detail.  
1x1 ribbed neck, cuffs and hem.



Sedes

Size: XXSXS S M L XLXXL3XL4XL  
Chest(tofit):32/3434/3636/3838/404244/464850/5254

**710M**Russell Collection  
Cotton Acrylic V Neck Sweater

50% cotton/50% acrylic CottonBlend™.  
12 gauge. Set in sleeves.  
1x1 ribbed trim with elastane at cuffs and hem.  
Machine washable at 40°C.



Size: XXSXS S M L XLXXL3XL4XL  
Chest(tofit):32/3434/3636/3838/4040/4242/4444/4646/4848/50

710M

RUSSELL SINCE 1902  
COLLECTION



710F P343



PR694

PREMIER



PR696 P342



**PR694**Premier  
Knitted Cotton Acrylic  
V Neck Sweater

55% cotton/45% acrylic.  
12 gauge. Easy care. Fine knit. Set in sleeves.  
Soft feel and contemporary styling.  
Machine washable at 40°C.



Size: XXSXS S M L  
Chest(tofit):2830343842  
Size: XLXXL3XL4XL  
Chest(tofit):46505458



**KB965**Kariban  
Cotton Acrylic V Neck Sweater

50% cotton/50% acrylic.  
Fitted style. Set in sleeves.  
Taped neck. Double layer neck rib.



Weight: 290 gsm

Size: S M L XLXXL3XL  
Chest(tofit):34/3638404244/4648/50

KB965

KARIBAN



KB966 OnLine





90000

**SOL'S**  
the fair spirit



90010Online

**90000 SOL'S**  
**Galaxy Cotton Acrylic V Neck Sweater**  
49% cotton/49% acrylic/2% polyamide.  
12 gauge.  
Set in sleeves.  
Ribbed cuffs and hem.



**Size:** S M L XL XXL 3XL  
**Chest(tofit):**36/3838/4041/4243/4445/4747/49

**K352 Kustom Kit**  
**Arundel Cotton Acrylic V Neck Sweater**  
50% cotton/50% acrylic.  
12 gauge. Set in sleeves.  
Tubular linked mitred V neck.  
1x1 ribbed cuffs and hem.



Sedes

**Size:** XXSXS S M L XL XXL 3XL  
**Chest(tofit):**28/3032/3436/3840424446/4850/52



K352

KUSTOM KIT



K353 P343

HENBURY

**H730 Henbury**  
**Lambswool V Neck Sweater**  
100% lambswool.  
Woolmark® approved lambswool.  
7 gauge.  
Set in sleeves.  
Semi-fashioned sleeve and neck detail.  
1x1 ribbed neck, cuffs and hem.  
Machine washable.

**Size:** S M L X L  
**Chest(tofit):**36/3838/404244/46



WOOLMARK Sedes



H730

**TEE JAYS**  
**T6001 Tee Jays**  
**Merino Blend V Neck Sweater**  
50% merino wool/50% polyacrylic.  
14 gauge.  
Tailored fit.  
Set in sleeves.  
Fully fashioned.  
Ribbed V neck, cuffs and hem.  
Machine washable.

**Size:** S M L  
**Chest(tofit):**36/3838/4041/42  
**Size:** XL XXL 3XL  
**Chest(tofit):**43/4445/4747/49

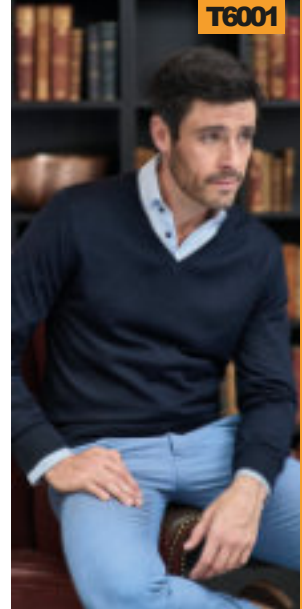

T6001

**GLENMUIR**  
*1891*  
**GM10 Glenmuir**  
**V Neck Lambswool Sweater**  
100% lambswool.  
15 gauge. Set in sleeves.  
Breathable.  
Ribbed knit neck, cuffs and hem.  
Shrink resistant. Machine washable.  
Branding on right sleeve.

**Size:** S M L  
**Chest(tofit):**36/3839/4142/44  
**Size:** XL XXL  
**Chest(tofit):**45/4849/52

Additional colours available on request.



WOOLMARK

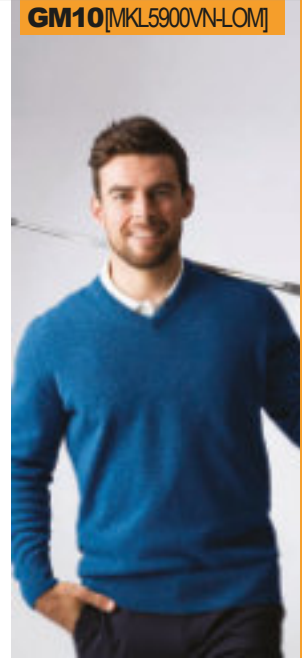

GM10[MKL5900VN-L0M]

**H725**



**HENBURY**

CUT-OUT LABEL

**H725 Henbury  
Lightweight Cotton Acrylic  
Crew Neck Sweater**

50% cotton/50% acrylic.  
12 gauge.  
Set in sleeves.  
Semi-fashioned sleeve and neck detail.  
1x1 ribbed cuffs and hem.  
Cut out label.

Size: S M L X L  
Chest(tofit):36/3838/404244/46  
Size: XXL3XL4XL  
Chest(tofit):4850/5254



H728P343

**717M**



717FOnline

**RUSSELL** SINCE 1902  
COLLECTION

**717M Russell Collection  
Cotton Acrylic Crew  
Neck Sweater**

50% cotton/50% acrylic CottonBlend™.  
12 gauge.  
Easy care.  
Classic fit.  
Fully fashioned set in sleeves.  
Elastane ribbed cuffs and hem.  
Machine washable at 40°C.

Size: XXSXS S  
Chest(tofit):32/3434/3636/38  
Size: M L XL  
Chest(tofit):38/4040/4242/44  
Size: XXL3XL4XL  
Chest(tofit):44/4646/4848/50



KNITWEAR

**PR692**



**PREMIER**

**PR692 Premier  
Cotton Rich Crew  
Neck Sweater**

55% cotton/45% acrylic.  
12 gauge.  
Fine knit.  
Easy care.  
Contemporary stylish fit.  
Ribbed collar, cuffs and hem.  
Machine washable.

Size: XXSXS S  
Chest(tofit):283034  
Size: M L XL  
Chest(tofit):384246  
Size: XXL3XL4XL  
Chest(tofit):505458



**EASY  
CARE**

**K253**



**KUSTOM KIT.**

**K253 Kustom Kit  
Arundel Crew Neck Sweater**

50% cotton/50% acrylic.  
12 gauge.  
Set in sleeves.  
Regular fit.  
Fashioned armholes and neck.  
1x1 ribbed collar, cuffs and hem.  
Machine washable at 40°C.

Size: XS S M L  
Chest(tofit):32/3436/384042  
Size: XLXXL3XL  
Chest(tofit):4446/4850/52



Sedes

**TEE JAYS**

**T6000 Tee Jays  
Merino Blend Crew  
Neck Sweater**

50% merino wool/50% polyacrylic.  
14 gauge.  
Tailored fit.  
Set in sleeves.  
Fully fashioned.  
Ribbed collar, cuffs and hem.  
Machine washable.

Size: S M L  
Chest(tofit):36/3838/4041/42  
Size: XLXXL3XL  
Chest(tofit):43/4445/4747/49



**T6000**



**DARE 2B**

**DA150 Dare 2b  
Unite US 1/4 Zip  
Knitted Sweater**

60% viscose/40% cotton.  
Soft touch knitted fabric.  
Ribbed collar, cuffs and hem.  
1/4 length zip.  
Contrast stripe detail across chest.  
Branding on zip pulls and above left hem.

Weight: 200 gsm

Size: X S S M L  
Chest(tofit):36384042  
Size: XLXXL3XL  
Chest(tofit):444750



**DA150 [DPK001]**

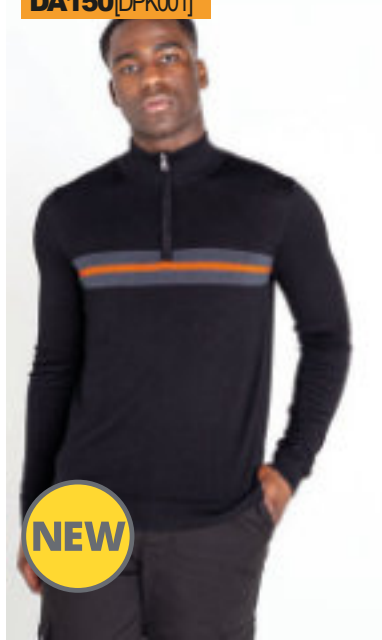

**NEW**





H729

**HENBURY**  
CUT-OUT LABEL

**H729**Henbury

**Zip Neck Sweater**

50% cotton/50% acrylic.  
12 gauge.  
Fine knit. Semi-fashioned sleeve and neck detail.  
Metal zip and pull. 1x1 ribbed collar, cuffs and hem.  
Cut out label.



Sedes



**Size:** XS S M L XL XXL 3XL 4XL  
**Chest(tofit):**34/3636/3838/404244/464850/5254

**PR695**Premier

**Zip Neck Sweater**

55% cotton/45% acrylic.  
12 gauge. Fine knit. Easycare.  
Soft feel. Set in sleeves. Zip neck.  
Ribbed cuffs and hem.



EASY CARE

**Size:** XS S M L XL XXL 3XL 4XL  
**Chest(tofit):**3034384246505458

PR695

**PREMIER**



**SOL'S**  
the fair spirit

**10548**SOL'S  
**Gordon Full Zip Cotton Acrylic Cardigan**

49% cotton/49% acrylic/2% polyamide.  
12 gauge.  
Set in sleeves.  
1x1 ribbed high collar with inner contrast stripe.  
Covered zip.  
1x1 elastane rib at cuffs and hem.

**Size:** S M L  
**Chest(tofit):**36/3838/4041/42  
**Size:** XL XXL 3XL  
**Chest(tofit):**43/4445/4747/49



10548

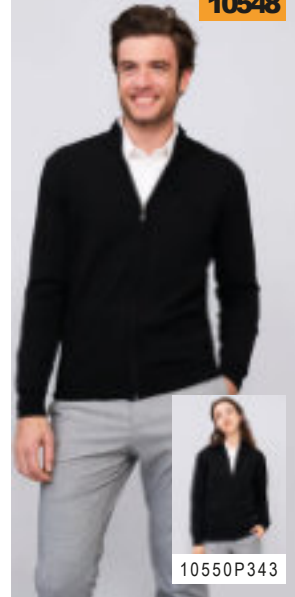

10550P343

**BROOK TAVERNER**  
SINCE 1912

**BK555**Brook Taverner

**Dallas Zip Neck Sweater**

60% cotton/40% acrylic.  
12 gauge.  
Set in sleeves.  
Ribbed collar, cuffs and hem.  
Taped neck.  
Metal zip with faux leather zip pull.  
Machine washable.

**Size:** S M L  
**Chest(tofit):**3840/4244  
**Size:** XL XXL  
**Chest(tofit):**46/4850

Additional sizes available on request.



Sedes

BK555[7898]



**HENBURY**

**H722**Henbury  
**Lightweight Cotton Acrylic V Neck Cardigan**

50% cotton/50% acrylic.  
12 gauge.  
Set in sleeves.  
Six self colour horn effect buttons.  
1x1 ribbed neck, cuffs and hem.

**Size:** XS S M L  
**Chest(tofit):**34/3636/3838/4042  
**Size:** XL XXL 3XL 4XL  
**Chest(tofit):**44/464850/5254



Sedes

H722

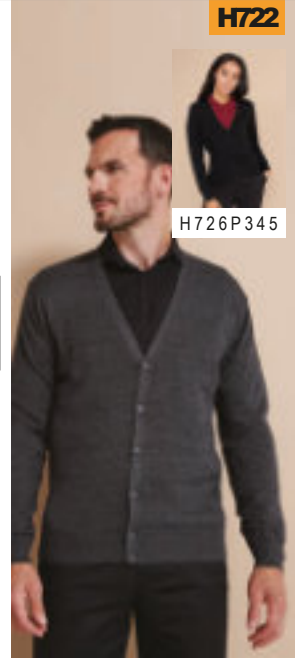

H726P345

**H724**



**HENBURY**

**H724**Henbury  
Lightweight Sleeveless  
Cotton Acrylic V Neck  
Sweater

50% cotton/50% acrylic.  
12 gauge.  
Semi-fashioned neck and armhole detail.  
1x1 ribbed neck, armholes and hem.

**Size:** S M L X L  
**Chest(tofit):**36/3838/404244/46  
**Size:** XXL3XL4XL  
**Chest(tofit):**4850/5254



**H721**

**HENBURY**



H720 P338



**10591**



**SOL'S**  
the fair spirit

**10591**SOL'S  
Unisex Gentlemen Sleeveless  
Cotton Acrylic V Neck  
Sweater

49% cotton/49% acrylic/2% polyamide.  
12 gauge.  
1x1 elastane rib at armholes and hem.

**Size:** XXSXS S  
**Chest(tofit):**32/3435/3636/38  
**Size:** M L XL  
**Chest(tofit):**38/4041/4243/44  
**Size:** XXL3XL  
**Chest(tofit):**45/4747/49



**H721**Henbury  
Ladies Lightweight Cotton Acrylic  
V Neck Sweater



50% cotton/50% acrylic.  
12 gauge. Set in sleeves. Semi-fashioned sleeve and neck detail.  
1x1 ribbed neck. Tubeknit cuffs and hem.



**Size:** XXSXS S M L XLXL3XL4XL  
**Ladies size:** 6 8 1 0 1 2 1 4 1 6 1 8 2 0 2 2  
**Chest(tofit):**28/3030/3232/3434/3636/3838/4040/4242/4444/46

**PR696**Premier  
Ladies Knitted Cotton Acrylic  
V Neck Sweater



55% cotton/45% acrylic.  
12 gauge. Fine knit. Soft feel and contemporary styling. Set in sleeves.  
Machine washable at 40°C.

**Ladies size:** 8 1 0 1 2 1 4 1 6 1 8 2 0 2 2 2 4  
**Chest(tofit):**33 3 5 3 7 3 9 4 1 4 3 4 5 4 7 4 9



**716M**



**RUSSELL** SINCE 1902  
COLLECTION

**716M**Russell Collection  
Sleeveless Cotton Acrylic  
V Neck Sweater

50% cotton/50% acrylic CottonBlend™.  
12 gauge.  
1x1 ribbed trim with elastane at hem.  
Machine washable at 40°C.

**Size:** XXSXS S  
**Chest(tofit):**32/3434/3636/38  
**Size:** M L XL  
**Chest(tofit):**38/4040/4242/44  
**Size:** XXL3XL4XL  
**Chest(tofit):**44/4646/4848/50



**PR696**

**PREMIER**



PR694 P338





710F

**RUSSELL** SINCE 1902  
COLLECTION



710M P338

**710F Russell Collection**  
**Ladies Cotton Acrylic V Neck Sweater**  
50% cotton/50% acrylic CottonBlend™.  
12 gauge. Set in sleeves.  
1x1 ribbed trim with elastane at cuffs and hem.  
Machine washable at 40°C.



Size:	XXSXS	S	M	L
Ladies size:	68	10	12	14
Chest(tofit):	28/3030/3232/3434/3636/38			
Size:	XLXXL	3XL	4XL	
Ladies size:	16	18	20	22
Chest(tofit):	38/4141/4444/4747/51			

**K353 Kustom Kit**  
**Ladies Arundel Cotton Acrylic V Neck Sweater**  
50% cotton/50% acrylic.  
12 gauge. Set in sleeves.  
Tubular linked mitred V neck.  
1x1 ribbed cuffs and hem.



Sedes

Ladies size:	68	10	12	14	16	18	20
Chest(tofit):	28	30	32	34	36	38	40



K353

KUSTOM KIT.



K352 P339

**SOL'S**  
the fair spirit

**10550 SOL'S**  
**Ladies Gordon Full Zip Cotton Acrylic Cardigan**

49% cotton/49% acrylic/2% polyamide.  
12 gauge.  
Set in sleeves.  
Fitted cut.  
1x1 ribbed high collar with inner contrast stripe.  
Covered zip.  
1x1 elastane rib at cuffs and hem.  
This item runs small in comparison to some other brands. Please check sizing before decoration.

Size:	S	M	L
Ladies size:	8/10	10/12	12/14
Size:	XL	XXL	
Ladies size:	14	16	18



10550



10548P341

KUSTOM KIT.

**K355 Kustom Kit**  
**Ladies Arundel Round Neck Cardigan**

50% cotton/50% acrylic.  
12 gauge.  
Reinforced shoulder seams.  
Tubular linked neck.  
Placket and button detail on cuffs.  
1x1 ribbed cuffs and hem.

Ladies size:	68	8	10	12
Chest(tofit):	28	30	32	34
Ladies size:	14	16	18	20
Chest(tofit):	36	38	40	42



Sedes



K355

**HENBURY**  
CUT-OUT LABEL

**H728 Henbury**  
**Ladies Crew Neck Sweater**

50% cotton/50% acrylic.  
12 gauge.  
Ribbed neck, cuffs and hem.  
Semi-fashioned sleeves.  
Cut out label.

Size:	XS	S	M
Ladies size:	8	10	12
Chest(tofit):	30/32	32/34	34/36
Size:	L	XL	XXL
Ladies size:	14	16	18
Chest(tofit):	36/38	38/40	40/42



Sedes  
Cut Out

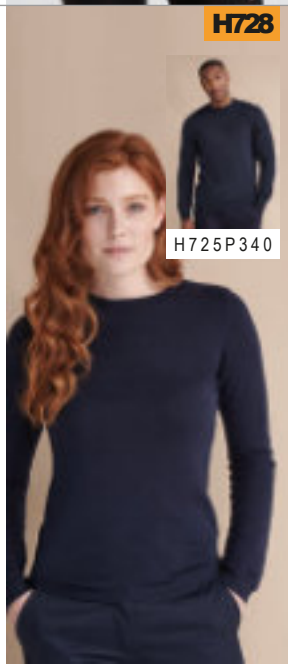

H728



H 725 P 340



**90012**



90011Online

**SOL'S**  
the fair spirit

**90012 SOL'S**  
**Ladies Golden Cotton Acrylic V Neck Cardigan**

49% cotton/49% acrylic/2% polyamide.  
12 gauge.  
Fitted cut.  
Set in sleeves.  
Seven self colour buttons.  
Ribbed trim with elastane at cuffs and hem.  
This item runs small in comparison to some other brands. Please check sizing before decoration.

Size: S M L  
Ladies size: 8/10/10/12/12/14  
Size: XL XXL  
Ladies size: 14/16/16/18



**H723**

**HENBURY**



**RUSSELL COLLECTION**  
SINCE 1902

**715F Russell Collection**  
**Ladies Cotton Acrylic V Neck Cardigan**

50% cotton/50% acrylic CottonBlend™.  
12 gauge. Set in sleeves.  
Self colour buttons.  
1x1 ribbed trim with elastane at cuffs and hem. Machine washable at 40°C.

Size: XXSXS S  
Ladies size: 6 8 10  
Chest(to fit): 28/30/30/32/32/34  
Size: M L XL  
Ladies size: 12 14 16  
Chest(to fit): 34/36/36/38/38/41  
Size: XXL 3XL 4XL  
Ladies size: 18 20 22  
Chest(to fit): 41/44/44/47/47/51



**H723 Henbury**

**Ladies Cotton Acrylic V Neck Cardigan**

50% cotton/50% acrylic.  
12 gauge. Set in sleeves.  
Sevenshell effect buttons.  
Two front pockets. Longer length.  
Tube knit cuffs and hem.



Size: XXSXS S M L XL XXL 3XL 4XL\*  
Ladies size: 6 8 10 12 14 16 18 20 22  
Chest(to fit): 28/30/30/32/32/34/34/36/36/38/38/40/40/42/42/44/44/46

\*Available in 4XL.

**PR402 Premier**

**Ladies Essential Acrylic V Neck Cardigan**

100% acrylic.  
12 gauge. Fine knit. Easycare.  
Soft feel and contemporary styling. Set in sleeves.  
Ribbed knit neck, cuffs and hem. Self colour buttons.



Ladies size: 8 10 12 14 16  
Chest(to fit): 33 35 37 39 41  
Ladies size: 18 20 22 24 26  
Chest(to fit): 43 45 47 49 51



**BK554 [2309]**



**BROOK TAVERNER**  
SINCE 1912

**BK554 Brook Taverner**  
**Ladies Augusta V Neck Cardigan**

60% cotton/40% acrylic.  
12 gauge.  
Set in sleeves.  
Contrast taped neck.  
Self colour pearlised buttons.  
Ribbed cuffs and hem.  
Machine washable.

Size: XS S M  
Ladies size: 4/6 8 10/12  
Size: L XL  
Ladies size: 14 16/18



Additional colours and sizes available on request.



**PR402**

**PREMIER**

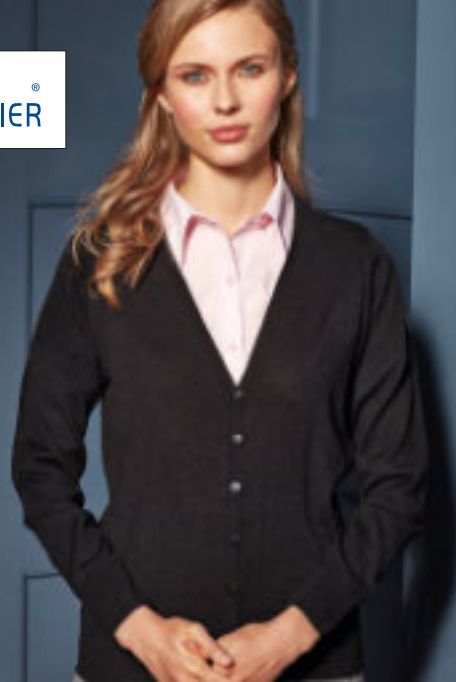

PR697



**PR697 Premier**  
**Ladies Cotton Acrylic V Neck Cardigan**  
 55% cotton/45% acrylic.  
 12 gauge. Fine knit. Easycare.  
 Soft feel and contemporary styling.  
 Set in sleeves. Seven self colour buttons.  
 Machine washable at 40°C.

Ladies size:	8	10	12	14	16
Chest (to fit):	33	35	37	39	41
Ladies size:	18	20	22	24	
Chest (to fit):	43	45	47	49	



**H726 Henbury**  
**Ladies Lightweight V Neck Cardigan**  
 50% cotton/50% acrylic.  
 12 gauge. Set in sleeves. Semi-fashioned sleeve and neck detail.  
 Self colour pearlised buttons. 1x1 ribbed neck, cuffs and hem.  
 Shorter length. Easy cut out neck label.

Size:	XXS	S	M	L
Ladies size:	68	10	12	14
Chest (to fit):	28/30	30/32	32/34	34/36/38
Size:	XL	XXL	3XL	4XL
Ladies size:	16	18	20	22
Chest (to fit):	38/40	40/42	42/44	44/46

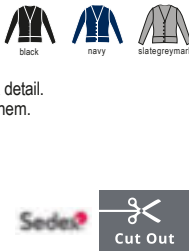

H722 P341

KUSTOM KIT

K354

**K354 Kustom Kit**  
**Ladies Arundel Cotton Acrylic V Neck Cardigan**  
 50% cotton/50% acrylic.  
 12 gauge.  
 Reinforced shoulder seams.  
 Tubular linked neck.  
 Placket and button detail on cuffs.  
 1x1 ribbed cuffs and hem.

Ladies size:	68	10	12
Chest (to fit):	28	30	32
Ladies size:	14	16	18
Chest (to fit):	36	38	40



Sedex

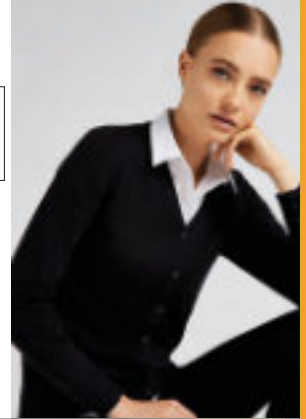

**PR698 Premier**  
**Ladies Longline V Neck Cardigan**  
 55% cotton/45% acrylic.  
 12 gauge. Fine knit. Easycare. Soft feel.  
 Long length. Set in sleeves. Six self colour buttons. Two front patch pockets.  
 Ribbed neck, cuffs and hem.

Ladies size:	8	10	12	14	16
Chest (to fit):	33	35	37	39	41
Ladies size:	18	20	22	24	
Chest (to fit):	43	45	47	49	

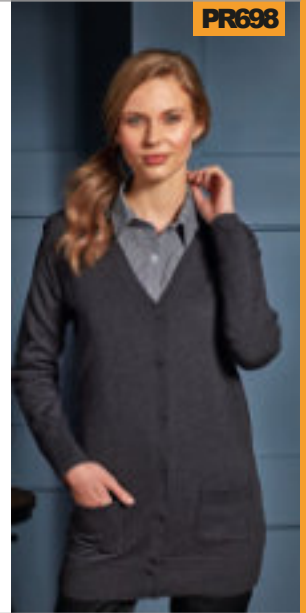

PR698



**H719 Henbury**  
**Ladies Longline Open Cardigan**  
 50% cotton/50% acrylic.  
 12 gauge. Draped front loose fit. Set in sleeves. Semi-fashioned sleeves.  
 2x2 ribbed detail from waist to hem and cuffs. Cut out label.

Size:	XS	S	M
Ladies size:	8	10	12
Chest (to fit):	30/32	32/34	34/36
Size:	L	XL	XXL
Ladies size:	14	16	18
Chest (to fit):	36/38	38/40	40/42
Size:	3XL	4XL	
Ladies size:	20	22	
Chest (to fit):	42/44	44/46	

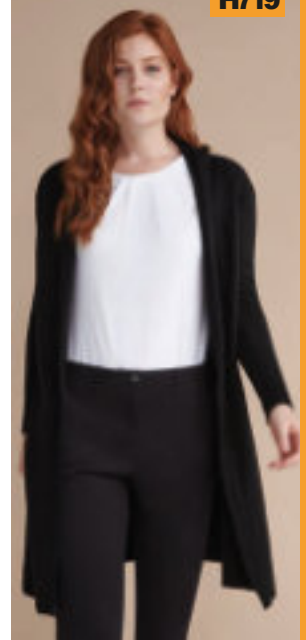

H719



Recycled jackets	57 - 61
Lightweight styles	347 - 351
Light to midweight styles	352 - 359
Denim, blouson & bombers	359
Midweight blousons	360 - 362
Midweight insulated	363 - 364
Midweight parkas	365 - 367
Midweight fleece lined	368 - 369
Waxed styles	369
Quilted styles	370 - 371
Padded hybrid styles	373 - 374
Padded styles	375 - 378
Hooded padded styles	378 - 382
Heavy padded styles	382 - 383
Heavyweight 3-in-1 styles	384 - 389
Bodywarmers	390 - 397

RS203M RESULT CORE MICRO FLEECE LINED JACKET P368







RS189M



**RS189M Result Urban HDi Quest Stowable Jacket**

StormDri 3000 nylon.  
Waterproof 3000mm with fully taped seams.  
Breathable. Windproof.  
Integral elasticated hood.  
Hang tag. Full length contrast zip.  
Two front pockets. Elasticated cuffs.  
Adjustable drawcord hem.  
Comes in branded drawcord carry bag.  
Cut out label (some colours in transition).



Size: X S S M L X L X L X L 3 X L  
Chest (to fit): 34 38 40 42 44 47 49



**SC10 Splashmacs Rain Poncho**

PVC poncho style rain cape.  
Waterproof and windproof.  
Popper neck closure. Drawcord hood.  
Can be opened up and laid flat to double as a groundsheet. Comes in a stud closure carry case with a drawcord handle.  
Carry case branded on one side - other side free for decoration.

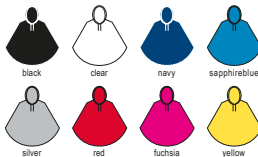

Size: One size



SC10



RS227

**RS227 Result Core Waterproof Over Jacket**

190T polyester with PVC coating.  
Waterproof 2000mm with taped seams.  
Windproof. Concealed hood. Full length zip with studded storm flap. Mesh ventilation panel on back. Inner elasticated cuffs.  
Adjustable drawcord hem. Cut out label.  
Co-ordinates with RS226, below.

Size: S M L  
Chest (to fit): 38 41 44  
Size: X L X L 3 X L  
Chest (to fit): 47 50 53



RS227BP648



RS226

**RS226 Result Core Waterproof Overtrousers**

190T polyester with PVC coating.  
Waterproof 2000mm with taped seams.  
Windproof. Elasticated waistband.  
Waist vents to access inner pockets.  
Open leg ends with snap adjusters.  
Cut out label.  
Co-ordinates with RS227, above.

Size: S M L  
Waist (to fit): 30/32 32/34 34/36  
Size: X L X L 3 X L  
Waist (to fit): 36/38 38/40 40/42

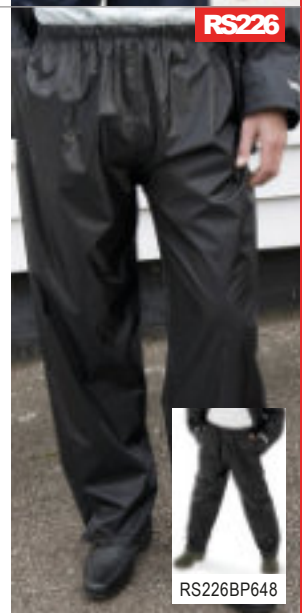

RS226BP648



SC30

**SC30 Splashmacs Rain Trousers**

PVC. Waterproof and windproof.  
Loose fit. Elasticated waistband.  
Two side pocket openings.  
Open leg ends with stud adjusters.  
Co-ordinates with SC20, online.

Size: XXS/XSS/M  
Waist (to fit): 30/32 34/36  
Size: L/XL/XXL  
Waist (to fit): 38/40 42/44



**RG211** [TRW408]



**RG211** Regatta  
Pro Stormbreak  
Waterproof Jacket

Hydrafort 5000 polyester.  
Waterproof with taped seams.  
Windproof. Integral hood with drawcord.  
Full length zip with inner storm flap.  
Two front pockets. Elasticated cuffs.  
Drawcord hem.  
Co-ordinates with RG212, below.

**Size:** S M L  
**Chest(to fit):** 37/3839/4041/42  
**Size:** XL XXL 3XL  
**Chest(to fit):** 43/4446/4849/51



**RG212** [TRW308]



**RG212** Regatta  
Pro Stormbreak Waterproof  
Overtrousers

Hydrafort 5000 polyester.  
Waterproof with taped seams.  
Windproof. Elasticated waistband.  
Two side pocket openings.  
Open leg ends with studs.  
Co-ordinates with RG211, above.

**Size:** S M L  
**Waist(to fit):** 30/3233/3436/37  
**Size:** XL XXL 3XL  
**Waist(to fit):** 38/4042/4446/48



**RG031** [TRW458]



**RG031** Regatta  
Linton Waterproof  
Overtrousers

Isotex® 5000 coated polyester.  
Waterproof with taped seams.  
Windproof and breathable.  
Elasticated waistband with drawcord.  
Two side zip pockets.  
Protective overlay to knees and seat area.  
Adjustable open leg ends.

**Size:** S M L  
**Waist(to fit):** 30/3233/3436/37  
**Size:** XL XXL  
**Waist(to fit):** 38/4042/44  
**Leglength:** Reg 31



**RS225M**



RS225BP649



**RS225M** Result Core

**Rain Suit**

Polyester with PVC coating.  
Waterproof 2000mm with taped seams. Windproof.  
Integrated concealed elasticated hood. Full length zip with studded storm flap.  
Mesh ventilation panel on back. Ventilation underarm eyelets. Inner elasticated storm cuffs. Reflective trim on cuffs. Trousershare elasticated waistband. Two front pockets.  
Slit access pockets. Open leg ends with snap adjusters.  
Cut out label.

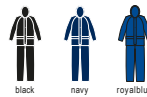

**Size:** S M L XL XXL 3XL  
**Chest(to fit):** 38 41 44 47 50 53  
**Waist(to fit):** 30/3232/3434/3636/3838/4042/44

**RS95** Result

**Waterproof Jacket/Trouser Suit in Carry Bag**

190T PVC coated StormDri 2000 polyester.  
Waterproof 2000mm with taped seams. Windproof.  
Hood with tear release closure. Jacket has full length zip, vented back, underarm ventilation eyelets, two front pockets, inner storm cuffs and adjustable drawcord hem.  
Reflective safety triangles to front and back.  
Trousershare elasticated waistband, slit access to pockets.  
Open leg ends with snap adjusters.  
Comes in zip closing branded carry bag.  
Cut out label.



This garment contains recycled materials

**Size:** S M L XL XXL  
**Chest(to fit):** 37 41 45 49 53  
**Waist(to fit):** 30/3232/3434/3636/3838/40



**RS95**



RS95B P649







RG310[TRW249]

REGATTA PROFESSIONAL



RG213 P349



RG264P648

NEW

**RG310**Regatta  
**Ladies Pro Packaway Jacket**

Isolite® polyamide.  
Waterproof with taped seams.Windproof and breathable.  
DWR finish. Grown on adjustable hood.  
Full length zip with chin guard and inner zip guard.  
Two front zip pockets. Elasticated cuffs. Open hem.  
Branding on upper left sleeve and lower right sleeve.  
Packsaway into stuff sack.  
Co-ordinates with RG311, below.



Size:	XS	S	M	L	XL	XXL	3XL	4XL
Ladies size:	8	10	12	14	16	18	20	22
Chest (to fit):	32	34	36	38	40	42	44	46



RG213[TRW248]

REGATTA PROFESSIONAL



RG310 P349



RG264P648

**RG213**Regatta  
**Pro Packaway Waterproof Breathable Jacket**

Isolite® polyamide.  
Waterproof with taped seams.Windproof and breathable.  
Integral adjustable hood. Full length low profile zip with chin guard and inner zip guard. Two front zip pockets. Elasticated cuffs. Open hem. Packsaway into stuff sack.  
Co-ordinates with RG214, below.



Size:	XS	S	M	L	XL	XXL	3XL	4XL
Chest (to fit):	35/3637/3839/4041/4243/4446/4849/51							

**RG311**Regatta  
**Ladies Pro Packaway Overtrousers**

Isolite® polyamide.  
Waterproof with taped seams.Windproof and breathable.  
DWR finish. Elasticated waistband. Two side pocket openings.  
Open leg ends with stud adjusters. Packsaway into stuff sack.  
Co-ordinates with RG310, above.



Ladies size:	8	10	12	14	16	18	20	22
Waist (to fit):	25	27	29	31	33	36	28	30

**RG214**Regatta  
**Pro Packaway Waterproof Breathable Overtrousers**

Isolite® polyamide.  
Waterproof with taped seams.Windproof and breathable.  
Elasticated waistband. Two side pocket openings.  
Open leg ends with stud adjusters. Packsaway into stuff sack.  
Co-ordinates with RG213, above.



Size:	XS	S	M	L	XL	XXL	3XL	4XL
Waist (to fit):	28/3030/3233/3436/3738/4042/4446/48							



RG311[TRW349]

REGATTA PROFESSIONAL



RG214P349



RG265P648

NEW



RG214[TRW348]

REGATTA PROFESSIONAL



RG311 P349



RG265P648



32000

SOL'S®

the fair spirit



32300 P650



32000 SOL'S

Unisex Surf Windbreaker Jacket

210T nylon shell.  
Unlined.  
Shower resistant and windproof.  
Concealed hood with drawcord.  
Full length zip.  
Underarm ventilation eyelets.  
Two front zip pockets.  
Elasticated cuffs.  
Drawcord hem.  
Packs/zips into front right pocket.



Size: XS S M L XL XXL  
Chest(tofit): 35/3636/3838/4041/4243/4445/47

RS204



RS204 Result Core

Windcheater

190T polyester.  
Unlined.  
Windproof and lightweight.  
Concealed adjustable hood.  
Collar high full length zip with inner zip guard.  
Front vent panels.  
Two front pockets, right with media cable holder.  
Elasticated cuffs.  
Drawcord hem.  
Cut out label.



This garment contains recycled materials

Size: S M L XL XXL  
Chest(tofit): 38 41 44 47 50



01618 SOL'S

Unisex Shift Windbreaker Jacket

210T polyester.  
Unlined. Showerproof and windproof.  
Concealed adjustable hood.  
Full length zip. Two front zip pockets.  
Elasticated cuffs. Drawcord hem.



Size: XS S M L XL XXL 3XL  
Chest(tofit): 35/3636/3838/4041/4243/4445/4747/49



01618

SOL'S®

the fair spirit





**RG637** [TRV509]

**REGATTA**  
PROFESSIONAL



**RS92**

**Result**

**RG637** Regatta  
**Asset Lightweight Shell Jacket**

Polyester.  
Unlined. Lightweight. Showerproof. Concealed integral hood.  
Full length zip with chin guard and inner zip guard.  
Two front welt pockets. Elasticated waist, cuffs and hem.  
Cut out label.



**Size :** S M L XL XXL 3XL  
**Chest(to fit):** 37/3839/4041/4243/4446/4849/51



**RS92** Result  
**Windcheater in a Bag**

Showerproof nylon with silver acrylic coating inside.  
Windproof. Concealed hood with tear release closure.  
Full length zip. Two front pockets. Elasticated cuffs. Adjustable drawcord hem.  
Convenient carrybag with silver print design.  
Cut out label.



**Size :** S M L XL XXL  
**Chest(to fit):** 37 41 45 49 52

This garment contains recycled materials



**NEO  
BLU**

PEOPLE IN MOTION

03175 NEOBLU  
LADIES ANTOINE  
WAX PARKA JACKET

03174 NEOBLU  
ANTOINE WAX  
PARKA JACKET

P369

Create your  
signature silhouette



**RS205**



**RS205 Result Core**

**Lightweight Lined Waterproof Jacket**

190T polyester StormDri 2000 PU coating. Mesh lined body and polyester lined sleeves. Waterproof with taped seams. Windproof and breathable. Concealed adjustable hood. Back and front vents. Two front zip pockets. Elasticated cuffs. Drawcord hem. Foldsaway into pocket. Cut out label. Accessfor decoration.



**Size:** X S S M L X L X X L  
**Chest(tofit):** 34 38 41 44 47 50

**GH112** [WR800]



**GH112 Gildan**

**Hammer Windwear Jacket**

Polyester outer. Tricot lined body. Polyester lined sleeves. Showerproof and windproof. Concealed adjustable hood. Collar high full length low profile zip. Inner pocket with tear release closure. Two front pockets. Elasticated cuffs. Adjustable drawcord hem. Tear out label. Accessfor decoration.



**Size:** S M L X L X X L  
**Chest(tofit):** 34/3638/4042/444648

**FR905 Front Row**

**Pullover 1/2 Zip Jacket**

Polyester poplin T400. Mesh lined body. Taffeta lined sleeves. Showerproof. Grown on hood with drawcord. Zip neck with tear release storm flap. Inner patch pocket. Front pouch pocket. Part elasticated cuffs. Adjustable drawcord hem with plastic toggle. Curved back hem. Tag free. Accessfor decoration.



**Size:** XS S M L X L X X L  
**Chest(tofit):** 34/3636/3838/404244/4648

**03000 SOL'S**

**Unisex Sacramento Windbreaker Jacket**

Nylon 230T outer with PU coating. Brushed jersey lined body. Taffeta lined sleeves. Showerproof and windproof. Raglan sleeves. Front stud closure. Two front pockets. Elasticated cuffs. Drawcord hem. Unbranded size label at neckline.



**Size:** XS S M L X L X X L  
**Chest(tofit):** 35/3636/3838/4041/4243/4445/47

**FR905**



**03000**







RS155

Result



RS155BOnline

**RS155Result**

**Waterproof 2000 Ripstop Team Jacket**

Ripstop StormDri2000 polyester outer with PU coating. Polyester mesh lined body and polyester lined sleeves. Waterproof with taped seams. Windproof. Two front zip pockets. Adjustable cuffs. Piping around lower body. Adjustable drawcord at hem. Drop hem. Cut out label. Access for decoration.



Size : S M L XL XXL  
Chest (to fit) : 38 41 44 47 50

This garment contains recycled materials

**KB687Kariban**

**Lined Windbreaker Jacket**

Polyamide210T outer with acrylic coating. Polyester grey marl jersey lining to body and polyester lined sleeves. Windproof. Concealed hood with drawcord. Collar high full length zip. Inner pocket. Two front pockets. Elasticated cuffs. Elasticated drawcord and toggles at hem. Zip access for decoration.



Size : S M L XL XXL  
Chest (to fit) : 34 / 36 38 40 42 44 / 46



KB687

KARIBAN



KX1

STORMTECH  
nurtured by nature



KX1W P353

NEW

**KX1Stormtech**

**Nautilus Performance Shell Jacket**

Polyester pongee outer. Mesh lining. Showerproof 600mm and breathable 1000g. PFC-free DWR showerproof finish. Concealed adjustable hood. Full length zip with chin guard and inner zip guard. Reflective detail on shoulder seams. Mesh lined back vent. Two front zip pockets. Tear release adjustable cuffs. Drawcord hem. Branding on zip pulls and right hem. Packs/zips into front pocket.



Size : S M L XL XXL  
Chest (to fit) : 35/38 38/41 41/44 44/47 47/50

**KX1WStormtech**

**Ladies Nautilus Performance Shell Jacket**

Polyester pongee outer. Mesh lining. Showerproof 600mm and breathable 1000g. PFC-free DWR showerproof finish. Concealed adjustable hood. Full length zip with chin guard and inner zip guard. Reflective detail on shoulder seams. Mesh lined back vent. Two front zip pockets. Tear release adjustable cuffs. Drawcord hem. Branding on zip pulls and right hem. Packs/zips into front pocket.

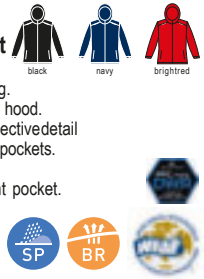

Size : S M L XL XXL  
Chest (to fit) : 32/35 35/38 38/41 41/44 44/47

KX1W

STORMTECH  
nurtured by nature



KX1 P353

NEW



RS206



**RS206**Result Core

**Midweight Jacket**

190T polyester pongee StormDri 2000 PU coating.

Jerseylined body and polyester lined sleeves.

Waterproof with taped seams.Windproof.

Concealed adjustable hood.

Tear release storm flap. Inner pockets. Two front pockets.

Elasticated cuffs. Open hem. Cut out label. Access for decoration.



Size : S M L XL XXL 3XL  
Chest (to fit) : 38 41 44 47 50 53

RG601 [TRW461]



**RG601**Regatta

**Ardmore Waterproof Shell Jacket**

Hydrafort 5000 peached polyester outer.

Polyester mesh lining.

Waterproof with taped seams.Windproof.

Concealed adjustable hood.

Collar high full length zip with

tear release storm flap.

Inner pocket with ear phone cord access.

Two front zip pockets.

Part elasticated adjustable cuffs.

Adjustable drawcord hem.

Cut out label.

Zip access for decoration.



Size : S M L XL XXL 3XL\*  
Chest (to fit): 37/38 39/40 41/42 43/44 46/48 49/51

\*Available in 3XL.

**RG016**Regatta

**Pace II Lightweight Waterproof Jacket**

Hydrafort 5000 peached polyester pongee outer.

Polyester lined. Waterproof with taped seams.

Windproof. Concealed adjustable hood.

Full length zip with tear release storm flap. Inner pocket.

Two front zip pockets. Part elasticated, tear release adjustable cuffs.

Adjustable drawcord hem. Branding on back of collar/no branding.

Cut out label (some colours in transition).

Zip access for decoration.



Size : S M L XL XXL 3XL  
Chest (to fit) : 37/38 39/40 41/42 43/44 46/48 49/51

**RS67**Result

**Multi-Function Midweight Jacket**

StormDri 4000 polyester outer with PVC coating.

Polyester mesh upper body lining and nylon taffeta

lower body and sleeves.Waterproof 4000mm with taped seams.

Windproof. Concealed adjustable hood.

Full length zip with studded storm flap.

Inner zip guard. Back vent. Two front pockets. Media pocket.

Left chest zip pocket. Part elasticated, tear release adjustable cuffs.

Adjustable drawcord at lower hem. Cut out label.

Access for decoration.



Size : XS S M L XL XXL 3XL  
Chest (to fit) : 34 38 41 44 48 52 56

This garment contains recycled materials

RG016 [TRW445]



RS67







RG073[TRW492]

REGATTA PROFESSIONAL



RG344[TRW520]

REGATTA PROFESSIONAL



**RG073**Regatta

**Gibson IV Waterproof Interactive Jacket**

Hydrafort 5000 peached polyester outer. Mesh lined body and polyester lined sleeves. Waterproof with taped seams. Windproof. Concealed adjustable hood. Full length zip with tear release storm flap, chin guard and inner zip guard. Inner left chest tear release patch pocket. Two front zip pockets. Tear release adjustable cuffs. Drawcord hem. Cut out label. Concealed zip access for decoration. Interactive style.



Size : S M L XL XXL 3XL  
Chest(tofit):37/3839/4041/4243/4446/4849/51

**RG344**Regatta

**Finn Waterproof Shell Jacket**

Isotex® 5000 peached polyester outer. Part mesh, part polyester taffeta lining. Waterproof 5000mm with taped seams. DWR finish. Breathable. Concealed adjustable hood. Ribbed inner collar. Full length zip with chin guard and inner zip guard. Back yoke with reflective detail. Left sleeve zip pocket. Two front zip pockets. Inner security pocket. Part contrast ribbed cuffs and hem. Branding on left sleeve. Zip access for decoration.



Size : S M L XL XXL 3XL  
Chest(tofit):37/3839/4041/4243/4446/4849/51

**RG370**Regatta

**X-Pro Triode II Shell Jacket**

Isotex® 10000 polyester stretch outer. 2.5 layer fabric. TPUMembrane with printed grey backing. Waterproof with taped seams. Windproof and breathable. Grown on technical, adjustable hood with reinforced peak. Full length waterproof zip with chin guard and inner zip guard. Right chest zip pocket. Two front zip pockets. Tear release adjustable cuffs. Drawcord hem. Reflective detail on sleeves and centre back hem. Cut out label.



Size : S M L XL XXL 3XL  
Chest(tofit):37/3839/4041/4243/4446/4849/51

**RG345**Regatta

**Ladies Phoebe Waterproof Shell Jacket**

Isotex® 5000 polyester. Polyester taffeta lining. Waterproof 5000mm with taped seams. DWR finish. Breathable. Grown on adjustable hood with contrast striped jersey lining. Full length front zip. Outer storm flap with white press studs. Inner security pocket. Two front pockets with studded flaps and side handwarmer entry. Stud adjustable cuffs. Branding on left sleeve. Zip access for decoration.



Size: XS S M L XL XXL 3XL  
Ladies size: 8 10 12 14 16 18 20  
Chest(tofit) : 32 34 36 38 40 43 45



RG370[TRW514]

REGATTA PROFESSIONAL



RG345[TRW521]

REGATTA PROFESSIONAL





# SOL'S®

the fair spirit

JACKETS

02109 SOL'S UNISEX  
ROBYN PADDED JACKET

P366

Polyester outer with PVC  
coating  
Showerproof and windproof





RG027 [TRW463]

REGATTA PROFESSIONAL

**RG027**Regatta

**Vertex III Waterproof Jacket**

Isotex® 5000 coated polyesterwill microfibre. Part mesh lined, part polyester taffeta lined. Waterproof with taped seams. Windproof and breathable. Concealed adjustable hood. Studded double storm flap. Two chest zip pockets. Two front patch pockets with lined side handwarmer access. Inner media and map pockets. Adjustable cuffs. Adjustable drawcord at waist and hem. Branding on back of collar and zip pulls/no branding. Cut out label (some colours in transition). Zip access for decoration. Interactive style.



**Size:** S M L XL XXL 3XL  
**Chest(tofit):**37/3839/4041/4243/4446/4849/51



**RG368**Regatta

**X-Pro Exosphere II Shell Jacket**

Isotex® 10000 polyester ripstop outer. Polyester mesh lining. Thermo-Reflect lining panel for heat retention. Conforms to EN343: 2003 A1: 2007 class 3.2. Waterproof with taped seams. Windproof and breathable. Concealed adjustable hood. Warm touch scrim lined collar. Full length zip with chin guard, inner zip guard and outer storm flap. Waterproof right chest zip pocket. Water resistant left sleeve zip pocket. RFID pocket protection. Reflective detail on sleeves. Two front zip pockets. Tear release adjustable cuffs. Drawcord hem. Cut out label. Access for decoration.



**Size:** S M L XL XXL 3XL  
**Chest(tofit):**37/3839/4041/4243/4446/4849/51



510M

RUSSELL



510F P357

**510M**Russell

**HydraPlus 2000 Jacket**

Nylon tason with PU coating. Mesh lined body and polyester lined sleeves. Shower resistant with critically taped seams. Breathable. Soft touch inner collar. Concealed adjustable three panel hood. Tear release double storm flap with rain channel. Raglan sleeves with articulated elbows. Right chest zip pocket. Two front zip pockets - one contains media pocket. Adjustable cuffs. Drop hem with drawcord. Access for decoration.



**Size:** XS S M L XL XXL 3XL \*4XL\*  
**Chest(tofit):**34/3636/3838/4040/4242/4444/4646/4848/50

\*Not available in 3XL and 4XL.

**510F**Russell

**Ladies HydraPlus 2000 Jacket**

Nylon tason with PU coating. Mesh lined body and polyester lined sleeves. Shower resistant with critically taped seams. Breathable. Soft touch inner collar. Concealed adjustable three panel hood. Tear release double storm flap with rain channel. Raglan sleeves with articulated elbows. Right chest zip pocket. Two front zip pockets - one contains media pocket. Adjustable cuffs. Drop hem with drawcord. Access for decoration.



**Size:** XS S M L XL XXL 3XL \*4XL\*  
**Ladies size:** 8 10 12 14 16 18 20 22  
**Chest(tofit):**30/3232/3434/3636/3838/4040/4242/4444/46

\*Not available in 3XL and 4XL.



RG368 [TRW511]

REGATTA PROFESSIONAL



510F

RUSSELL



510M P357



T9650

TEE JAYS



T9651 P358



**T9650** Tee Jays

**Competition Shell Jacket**

88% polyester/12% spandex.

Contrast 310T polyester lining. DuPont™ padding. Showerproof and breathable.

Grown on hood with contrast stretch bound opening.

Full length contrast low profile zip with chin guard and inner zip guard.

Inner zip pocket. Two contrast front zip pockets.

Contrast stretch bound cuffs and hem. Zip accessor for decoration.



Size : S M L XL XXL 3XL  
Chest(tofit):36/3838/4041/4243/4445/4747/49

T9604

TEE JAYS



T9605 P358



**T9604** Tee Jays

**Urban Adventure Shell Jacket**

88% polyester/12% spandex.

310T polyester lining. DuPont™ padding.

Showerproof, windproof and breathable. Detachable adjustable hood.

Full length zip with contrast black trim. Chin guard and inner zip guard.

Inner pocket with stud closure. Two patch pockets with dual entry, concealed zip pulls and stud closure. Contrast stretch bound cuffs and hem.

Zip accessor for decoration.



Size : S M L XL XXL 3XL  
Chest(tofit):36/3838/4041/4243/4445/4747/49

**T9651** Tee Jays

**Ladies Competition Shell Jacket**

88% polyester/12% spandex.

Contrast 310T polyester lining. DuPont™ padding. Showerproof and breathable.

Grown on hood with contrast stretch bound opening. Full length contrast low profile zip with chin guard and inner zip guard.

Inner zip pocket. Two contrast front zip pockets.

Contrast stretch bound cuffs and hem. Zip accessor for decoration.



Size : S M L XL XXL 3XL  
Ladiesize:8/1010/1212/1414/1616/1818/20

**T9605** Tee Jays

**Ladies Urban Adventure Shell Jacket**

88% polyester/12% spandex.

310T polyester lining. DuPont™ padding.

Showerproof, windproof and breathable. Detachable adjustable hood. Full length zip with contrast black trim. Chin guard and inner zip guard. Inner pocket with stud closure.

Two patch pockets with dual entry, concealed zip pulls and stud closure.

Contrast stretch bound cuffs and hem. Zip accessor for decoration.



Size : S M L XL XXL 3XL  
Ladiesize:8/1010/1212/1414/1616/1818/20

T9651

TEE JAYS



T9650 P358



T9605

TEE JAYS



T9604 P358







**GXJ2**

**STORMTECH**  
nurtured by nature



GXJ2WP 359



**GXJ2 Stormtech**

**Olympia Shell Jacket**

Polyesterripstop outer.  
Polyester lining. H2XTREME® technology.  
Waterproof 5000mm with critically taped seams. Breathable 5000g.  
PFC-free DWR showerproof finish. Grown on adjustable hood.  
Full length contrast zip with inner zip guard. Contrast right chest zip pocket.  
Tear release adjustable cuffs. Drawcord hem.  
Branding on zip pulls and right hem.



Size: S M L XL XXL  
Chest(tofit): 35/3838/4141/4444/4747/50



**GXJ2W Stormtech**

**Ladies Olympia Shell Jacket**

Polyesterripstop outer.  
Polyester lining. H2XTREME® technology.  
Waterproof 5000mm with critically taped seams. Breathable 5000g. PFC-free DWR showerproof finish. Grown on adjustable hood. Full length contrast zip with inner zip guard. Contrast right chest zip pocket. Tear release adjustable cuffs.  
Drawcord hem. Branding on zip pulls and right hem.



Size: S M L XL XXL  
Chest(tofit): 32/3535/3838/4141/4444/47



**GXJ2W**

**STORMTECH**  
nurtured by nature



GXJ2 P359



**So DENIM**  
by AWDiS

**SD60 So Denim**

**Noah Denim Jacket**

99% cotton/1% elastane.  
Stretch denim. Fashion fit. Classic denim jacket panelling. Hanging loop.  
Shank button closure. Two chest pockets with flap closure. Two front pockets.  
Single button cuffs.  
Contrast twin needle stitching.

Size: S M L  
Chest(tofit): 364044  
Size: XL XXL  
Chest(tofit): 4852

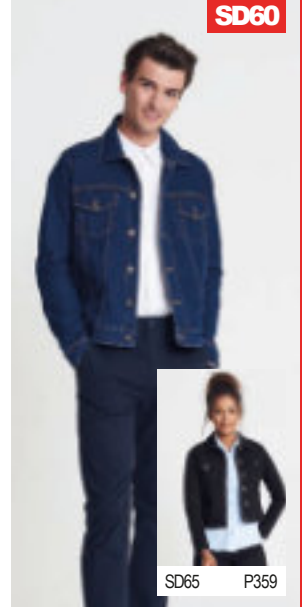

**SD60**



SD65 P359

**So DENIM**  
by AWDiS

**SD65 So Denim**

**Ladies Olivia Denim Jacket**

99% cotton/1% elastane.  
Stretch denim. Cropped ladies fit. Classic denim jacket panelling.  
Hanging loop. Shank button closure.  
Two chest pockets with flap closure.  
Two front pockets. Single button cuffs.  
Contrast twin needle stitching.

Size: XS S M  
Ladies size: 8 10 12  
Size: L XL  
Ladies size: 14 16

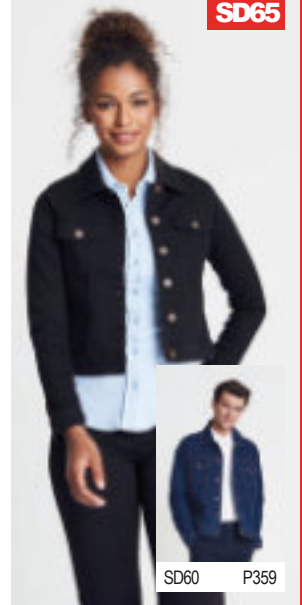

**SD65**



SD60 P359

**So DENIM**  
by AWDiS

**SD70 So Denim**

**Frankie Bomber Jacket**

100% polyester.  
Polyester padding. Shower and wind resistant. Hanging loop. Full length zip.  
Ribbed collar, cuffs and hem.  
Two front pockets.  
Left sleeve zip pocket.  
Access for decoration.

Size: XS S M  
Chest(tofit): 323640  
Size: L XL XXL  
Chest(tofit): 444852



**SD70**

RG045 [TRW/297]

REGATTA  
PROFESSIONAL



RG074 P361



RG244P650



JACKETS

## RG045 Regatta

### Dover Waterproof Insulated Jacket

Hydrafort 5000 polyester outer.  
210 series anti-pill Symmetry® fleece lining.  
Polyamide sleeve lining. Thermo-Guard® insulation. Waterproof with taped seams.  
Windproof, Fleece lined collar. Concealed adjustable lined hood.  
Collar high full length zip with tear release storm flap.  
Two front zip pockets with storm flaps.  
Inner media and security pocket.  
Part elasticated adjustable cuffs.  
Elasticated side hem. Cut out label. Zip access for decoration.

**Size:** XXS\*XS S M L XLXXL3XL4XL\*\*\*5XL\*  
**Chest(tofit):** 3435/3637/3839/4041/4243/4446/4849/5152/5455/57

\*Available in XXS, 4XL and 5XL.

\*\*Available in 4XL.







**RG670**[TRA221]

**REGATTA**  
PROFESSIONAL



**RG670**Regatta  
**Blockade Waterproof Jacket**

Hydrafort 5000 300D oxford polyester outer. Part polyester fleece lined. Waterproof with taped seams. Windproof. Grown on adjustable hood with roll away function. Full length zip with chin guard, inner zip guard and outer storm flap. Inner security pocket. Two front zip pockets. D-ring. Tear release adjustable cuffs. Elasticated hem. Cut out label. Zip access for decoration.



**Size:** S M L XL X L 3 X L  
**Chest (to fit):** 37/3839/4041/4243/4446/4849/51



**RG074**Regatta  
**Ladies Dover Waterproof Insulated Jacket**

Hydrafort 5000 polyester outer. 210 series anti-pill Symmetry® fleece lining. Polyamide sleeve lining. Thermo-Guard® insulation. Waterproof with taped seams. Windproof. Fleece lined collar. Concealed, adjustable lined hood. Full length zip with tear release storm flap, chin guard and inner zip guard. Two front zip pockets. Inner tear release patch pocket. Elasticated cuffs. Elasticated side hem. Cut out label. Zip access for decoration.



**Size:** X S S M L X L X L L 3 X L  
**Ladies size:** 8 10 12 14 16 18 20  
**Chest (to fit):** 32 34 36 38 40 43 45



**RG074**[TRW298]

**REGATTA**  
PROFESSIONAL



RG045P360



RG244P650



**REGATTA**  
PROFESSIONAL



**ECO DOVER**  
BESTSELLING DOVER JACKET  
NOW MADE USING RECYCLED  
POLYESTER YARNS

RG645  
ECO DOVER WATERPROOF INSULATED JACKET  
P57





RS221M

Result  
core

RS221FP362

**RS221M Result Core**

**Channel Jacket**

StormDri 4000 polyester with PVC coating. Fleece lined body and polyester lined sleeves. Waterproof with taped seams. Windproof. Concealed adjustable hood. Full length zip with tear release storm flap. Two front zip pockets. Inner media pocket. Part elasticated adjustable cuffs. Part elasticated hem. Cut out label. Accessfor decoration.



Size : S M L XL XXL 3XL 4XL  
Chest (to fit) : 38 41 44 46 48 50 52



RS78

Result

**RS78 Result**

**Waterproof Crew Jacket**

PVC coated StormDri 2000 polyester outer. Polyesterpadding and quilted lining. Waterproof 2000mm with taped seams. Windproof. Full length two way zip. Inner zip guard to neck and chest. Right chest zip pocket. Multiple inner pockets. Headphone cable loops. Decorative reflective piping to body and sleeves. Part elasticated, adjustable cuffs. Adjustable drawcord hem. Drop hem. Accessfor decoration.

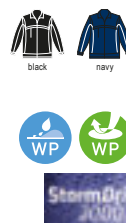

Size : S M L XL XXL 3XL  
Chest (to fit) : 38 41 44 47 50 53

This garment contains recycled materials

**RS221F Result Core**

**Ladies Channel Jacket**

StormDri 4000 polyester with PVC coating. Fleece lined body and polyester lined sleeves. Waterproof with taped seams. Windproof. Concealed adjustable hood. Full length zip with tear release storm flap. Two front zip pockets. Inner media pocket. Part elasticated adjustable cuffs. Part elasticated hem. Cut out label. Accessfor decoration.



Size : X S S M L X L X L X L  
Ladies size : 8 10 12 14 16 18



**T9606 Tee Jays**

**All Weather Jacket**

88% polyester/12% spandex. 310T polyester lining. DuPont™ padding. Waterproof 8000mm with taped seams. Breathable 3000g and windproof. Full length zip with chin guard and inner zip guard. Right chest zip pocket. Inner pocket. Two warm lined front zip pockets. Part elasticated cuffs and hem. Accessfor decoration.



Size: XS S M L XL XXL 3XL 4XL\* 5XL\*  
Chest (to fit): 35/3636/3838/4041/4243/4445/4747/4950/5253/55

\*Available in 4XL and 5XL.

RS221F

Result  
core



RS221MP362



T9606

TEE JAYS





RG051 [TRA361]

REGATTA PROFESSIONAL



RG052P363

**RG051** Regatta  
**Beauford Waterproof Insulated Jacket**

Hydrafort 5000 peached polyester outer. Polyesterlining. Thermo-Guard® insulation. Waterproof with taped seams. Windproof. Unlined, concealed adjustable hood. Collar high full length zip with tear release storm flap. Two front zip pockets with storm flaps. Inner chest pocket. Part elasticated adjustable cuffs. Adjustable drawcord hem. Cut out label. Zip access for decoration.



**Size:** S M L XL XXL 3XL  
**Chest (to fit):** 37/3839/4041/4243/4446/4849/51

**RG052** Regatta  
**Ladies Beauford Waterproof Insulated Jacket**

Hydrafort 5000 peached polyester outer. Polyesterlining. Thermo-Guard® insulation. Waterproof with taped seams. Windproof. Shaped fit. Unlined, concealed adjustable hood. Collar high full length zip with tear release storm flap. Inner chest pocket. Two front zip pockets with storm flaps. Part elasticated adjustable cuffs. Adjustable drawcord hem. Cut out label. Zip access for decoration.



**Size:** S M L XL XXL 3XL  
**Ladies size:** 10 12 14 16 18 20  
**Chest (to fit):** 34 36 38 40 43 45



RG052 [TRA362]

REGATTA PROFESSIONAL



RG051 P363



RG421 [TRA312]

CONTRAST COLLECTION REGATTA PROFESSIONAL

**RG421** Regatta Contrast Collection  
**Insulated Jacket**

Isotex® 10000 polyester outer. Polyesterlining. Thermo-Guard® insulation. Conforms to EN343 class 3:2. Waterproof with taped seams. Windproof and breathable. Concealed adjustable hood. Full length zip with inner zip guard. Tear release storm flap. Right chest waterproof zip pocket. Two front zip pockets. Inner patch pocket. Tear release adjustable cuffs. Drawcord hem. Cut out label. Zip access for decoration.



**Size:** XS S M L XL XXL 3XL 4XL  
**Chest (to fit):** 35/3637/3839/4041/4243/4446/4849/5152/54

**RG361** Regatta  
**X-Pro Marauder III Insulated Jacket**

Isotex® 10000 polyester stretch outer. Lightweight polyester lining. Thermo-Reflect lining panel for heat retention. Thermo-Guard® insulation. Conforms to EN343: 2003 A1: 2007 class 3:2. Waterproof with taped seams. Windproof and breathable. Concealed adjustable hood. Warm touch scrim lined collar. Full length waterproof zip with chin guard and inner zip guard. Two waterproof chest zip pockets. RFID pocket protection. Reflective detail on sleeves. Two front zip pockets. Tear release adjustable cuffs with inner storm cuffs. Drawcord hem. Cut out label. Access for decoration.



**Size:** S M L XL XXL 3XL  
**Chest (to fit):** 37/3839/4041/4243/4446/4849/51



RG361 [TRA208]

REGATTA PROFESSIONAL



**RG700**[TRA210]

**REGATTA**  
PROFESSIONAL



**RG700**Regatta

**Thermogen Powercell 5000 Heated Jacket**

Hydrafort 5000 peached polyester outer. Contrast polyester lining. Thermo-Guard® insulation. Waterproof with taped seams. Windproof. Grown on adjustable hood. Full length zip with tear release storm flap. Active battery powered heating system with safety cut off (battery not included). One temperature setting. Easy on/off button. Two heated chest panels and one heated back panel. Right chest zip pocket with reflective detail. Reflective detail on back yoke. Media pocket. Two front zip pockets. Tear release adjustable cuffs with inner storm cuffs. Open hem. Cut out label. Access for decoration on to left chest. Battery sold separately RG710, online.



**Size:** S M L  
**Chest(to fit):** 37/3839/4041/42  
**Size:** XL XL L 3 XL  
**Chest(to fit):** 43/4446/4849/51



**RG078**[TRA203]

**REGATTA**  
PROFESSIONAL



RG079P364



**RG078**Regatta

**Darby III Waterproof Insulated Parka Jacket**

Hydrafort 5000 peached polyester outer. Quilted polyester lining. Thermo-Guard® insulation. Waterproof with taped seams. Windproof. Concealed adjustable hood. Full length two way zip with tear release storm flap. Chin guard and inner zip guard. Right chest zip pocket. Two front pockets with handwarmer zip pockets. Inner tear release pocket. Part elasticated tear release adjustable cuffs. Adjustable drawcord waist. Cut out label. Zip access for decoration.



**Size:** S M L XL XL L 3 XL  
**Chest(to fit):** 37/3839/4041/4243/4446/4849/51



**T9670** Tee Jays

**City Jacket**

Polyestertwill outer. 310T polyester lining. DuPont™ padding. Showerproof, windproof and breathable. Inner detachable collar. Shoulder epaulettes. Full zip with studded storm flap. Chest patch pockets. Inner pocket. Adjustable drawcord waist. Two front pockets with flap and metal stud closure. Shaped sleeves with stud adjustable cuffs. Zip access for decoration.



**Size:** S M L XL XL L 3 XL  
**Chest(to fit):** 36/3838/4041/4243/4445/4747/49



**RG079**Regatta

**Ladies Darby III Waterproof Insulated Parka Jacket**

Hydrafort 5000 peached polyester outer. Quilted polyester lining. Thermo-Guard® insulation. Waterproof with taped seams. Windproof. Shaped fit. Concealed adjustable hood. Full length two way zip with tear release storm flap. Chin guard and inner zip guard. Right chest zip pocket. Two front pockets with handwarmer zip pockets. Inner tear release pocket. Part elasticated tear release adjustable cuffs. Adjustable drawcord waist. Cut out label. Zip access for decoration.



**Size:** S M L XL XL L 3 XL  
**Ladies size:** 10 12 14 16 18 20  
**Chest(to fit):** 34 36 38 40 43 45



**T9670**

**TEE JAYS**



**RG079**[TRA204]

**REGATTA**  
PROFESSIONAL



RG078P364





**ANX1**

**STORMTECH**  
nurtured by nature



ANX1WP365



**ANX1 Stormtech Zurich Thermal Parka Jacket**

Polyestertwill outer.  
High loft synthetic thermal insulation. H2XTREME® technology. Waterproof 8000mm with taped seams. Breathable 5000g. Grown on adjustable hood. Full length waterproof zip with studded outer storm flap and inner zip guard. Two chest pockets with tear release flaps. Left chest zip pocket. Inner pockets. Media port. Two dual entry front pockets. Inner storm cuffs with tear release outer. Drawcord hem. Branding on lower sleeves, studs and zip pulls.



**Size:** S M L X L X X L  
**Chest(tofit):** 35/3838/4141/4444/4747/50



**RS65**

**Result**

**RS65 Result Multi-Function Winter Jacket**

StormDri 2000 polyester with PVC coating. Polyesterpadding. Polyester taffeta lining. Waterproof 2000mm with taped seams. Windproof. Concealed detachable hood with adjusters. Full length heavy duty two way zip with studded storm flap. Ten pockets including large lower pockets, media pocket and large chest pockets with zip access for decoration. Part elasticated cuffs with tear release and adjustable studs. Adjustable drawcord waist and hem. Zip away Thinsulate™ spectator cushion. Reflective rear triangle and front pocket tabs. Zip access to main embroidery positions.



**Size:** S M L X L X X L 3 X L  
**Chest(tofit):** 384144475053

**ANX1W Stormtech Ladies Zurich Thermal Parka Jacket**

Polyestertwill outer.  
High loft synthetic thermal insulation. H2XTREME® technology. Waterproof 8000mm with taped seams. Breathable 5000g. Grown on adjustable hood. Full length waterproof zip with studded outer storm flap and inner zip guard. Inner pockets. Media port. Two slanted front pockets with tear release flaps. Inner storm cuffs with tear release outer. Drawcord hem. Branding on lower sleeves, studs and zip pulls.



**Size:** S M L X L X X L  
**Chest(tofit):** 32/3535/3838/4141/4444/47

**KB621 Kariban Winter Parka Jacket**

65% polyester/35% cotton canvas with PU coating. Polyesterpadding and lining. Contrast lined padded hood with detachable faux fur trim. Full length zip with inner zip guard and studded storm flap. Two chest pockets with stud closure. Inner tear release pocket. Adjustable drawcord waist. Two front pockets with stud closure. Ribbed storm cuffs. Zip access for decoration.



**Size:** S M L X L X X L  
**Chest(tofit):** 34/3638404244/46



**ANX1W**

**STORMTECH**  
nurtured by nature

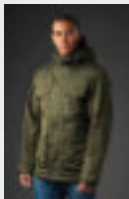

ANX1 P365



**KB621**

**KARIBAN**



**KB677**

**KARIBAN**



KB6108P366



**KB677 Kariban**

**Parka Jacket**

Polyester oxford outer. Polyester padding and lining. Showerproof and windproof. High collar with fleece lining and concealed hood. Full length zip with studded storm flap and tear release closure at neck. Two front zip pockets. Large inner pocket. Inner media pocket. Adjustable cuffs. Zip accessor for decoration.



<b>Size:</b>	XS	S	M	L
<b>Chest(tofit):</b>	32/3434/363840			
<b>Size:</b>	XLXXL3XL*4XL**			
<b>Chest(tofit):</b>	4244/4648/5052			

\*Available in 3XL. \*\*Available in 4XL.

**RS207**

**Result Core**



RS207BP651



**RS207 Result Core**

**Winter Parka Jacket**

190T polyester pongee StormDri 2000 PU coating. Quilted polyester lining. Waterproof 2000mm with taped seams. Windproof. Concealed adjustable hood. Full length zip with tear release storm flap. Two front pockets with storm flaps and fleece lining. Inside pocket. Inner elasticated cuffs and reflective cuff detail. Adjustable drawcord hem. Cut out label. Accessor for decoration.



<b>Size:</b>	S	M	L	XL	XXL	3XL	4XL
<b>Chest(tofit):</b>	384144475053						

This garment contains recycled materials

**KB6108 Kariban**

**Ladies Parka Jacket**

Polyester oxford outer. Quilted polyester lining. Showerproof. Detachable adjustable hood. Fleece lined collar. Full length zip with studded storm flap. Two front zip pockets. Inner pocket. Adjustable cuffs. Zip accessor for decoration.



<b>Size:</b>	XS	S	M	L	XL	XXL
<b>Ladies size:</b>	8	10	12	14	16	18

**KB6108**

**KARIBAN**



KB677P366



**02109 SOL'S**

**Unisex Robyn Padded Jacket**

Polyester outer with PVC coating. Polyester padding and lining. Showerproof and windproof. Concealed detachable hood with adjusters. Fleece lined collar. Full length zip with stud and tear release storm flap. Two front pockets. Inner pocket. Tear release adjustable cuffs. Tear out label. Accessor for decoration.



<b>Size:</b>	XS	S	M	L
<b>Chest(tofit):</b>	35/3636/3838/4041/42			
<b>Size:</b>	XLXXL3XL4XL			
<b>Chest(tofit):</b>	43/4445/4747/4950/52			



**02109**

**SOL'S**  
the fair spirit





T9609

TEE JAYS



T9608 P367



T9608

TEE JAYS



T9609 P367

**T9609 Tee Jays**  
**Ladies All Weather Parka Jacket**

88% polyester/12% spandex.  
310T polyester lining. DuPont™ padding. Waterproof 8000mm with taped seams. Breathable 3000g and windproof. Grown on hood with adjustable drawcord. Full length two way zip with chin guard and inner zip guard. Outer storm flap with magnetic button closure. Inner pocket. Two warm lined front zip pockets. Open cuffs and hem. Access for decoration.



Size: S M L X L X L X L 3 X L  
Ladies size: 8/10/10/12/12/14/14/16/16/18/18/20

**T9608 Tee Jays**  
**All Weather Parka Jacket**

88% polyester/12% spandex.  
310T polyester lining. DuPont™ padding. Waterproof 8000mm with taped seams. Breathable 3000g and windproof. Full length two way zip with chin guard and inner zip guard. Outer storm flap with magnetic button closure. Inner pocket. Two warm lined front zip pockets with inner pocket detail. Open cuffs and hem. Access for decoration.



Size: S M L X L X L X L 3 X L  
Chest (to fit): 36/38/38/40/41/42/43/44/45/47/47/49

**KB627 Kariban**  
**Hooded Parka Jacket**

76% cotton/24% polyamide.  
Polyester padding. Contrast polyester lining. Soft peached finish. Quilted hood with peak and drawcord. Full length zip with inner zip guard and studded storm flap. Right chest pocket with studded flap. Inner tear release pocket. Two front zip pockets. Adjustable tear release cuffs. Zip access for decoration at left chest and hem.



Size: S M L XL XXL  
Chest (to fit): 34/36/38/40/42/44/46

**RS110 Result**  
**City Executive Jacket**

Poly Dewtel outer with Hyvat® weatherproof technology. Polyester lining plus zip out luxury Tech3™ fleece liner. Showerproof, windproof and breathable. Stain resistant. Collar high full length zip with studded storm flap. Right chest zip pocket. Two front zip pockets. Adjustable drawcord at waist. Multiple inner pockets, including media pocket. Head phone cable loops. Stud adjustable cuffs. Cut out label. Zip access for decoration.



Size: X S S M L X L X L X L 3 X L  
Chest (to fit): 36/38/41/44/47/50/53



KB627

KARIBAN



RS110

Result



RS203M



RS203BP651



**RS203M Result Core  
Micro Fleece Lined Jacket**

StormDri 2000 polyester with PU coating. Micro fleece body and sleeve lining. Waterproof 2000mm with taped seams. Windproof. Concealed hood. Full length zip. Two front pockets. Safety tape across lower back panel. Design flap across front and back panels. Elasticated cuffs. Open hem. Cut out label.



This garment contains recycled materials

Size: S M L X L X L 3 X L  
Chest(tofit): 38 41 44 47 50 53

RG042[TRA301]

REGATTA PROFESSIONAL



RG043P368



**RG042 Regatta  
Hudson Waterproof Insulated Jacket**

Hydrafort 5000 polyester matrix dobby outer. 210 series anti-pill Symmetry® fleece lining to collar and body. Polyester lined sleeves. Thermo-Guard® insulation. Waterproof with taped seams. Windproof. Concealed adjustable hood. Collar high full length zip with inner zip guard. Two front zip pockets. Inner pocket and media pocket. Stud side adjusters. Adjustable cuffs. Adjustable drawcord hem. Cut out label. Zip access for decoration.



Size: S M L XL  
Chest(tofit): 37/38 39/40 41/42 43/44  
Size: XXL 3XL 4XL  
Chest(tofit): 46/48 49/51 52/54

**RS160 Result  
Reversible StormDri 4000  
Waterproof Jacket**

PVC coated StormDri 4000 polyester with pill resistant polyester Active Fleece reverse. Waterproof with taped seams. Windproof. Concealed hood with tear release adjuster. Full length two way zip with studded storm flap. Two front zip pockets on each side with storm flaps. Reflective hang loop. Elasticated cuffs. Cut out label. Snap closing access for decoration.



Weight: 280 gsm (fleece)

Size: S M L X L X L 3 X L \*  
Chest(tofit): 38 41 44 47 50 53

\*Available in 3XL.

This garment contains recycled materials

RS160



RS160BP650



**RG043 Regatta  
Ladies Hudson Waterproof Insulated Jacket**

Hydrafort 5000 polyester matrix dobby outer. 210 series anti-pill Symmetry® fleece lining to collar and body. Polyester lined sleeves. Thermo-Guard® insulation. Waterproof with taped seams. Windproof. Shaped fit. Concealed adjustable hood. Collar high full length zip with inner zip guard. Two front zip pockets. Inner pocket and media pocket. Stud side adjusters. Adjustable cuffs. Adjustable drawcord hem. Cut out label. Zip access for decoration.



Size: X S S M L X L X L  
Ladies size: 8 10 12 14 16 18  
Chest(tofit): 32 34 36 38 40 43

RG043[TRA306]

REGATTA PROFESSIONAL



RG042P368





RS326

**WORK-GUARD**  
by **Result**

**RS326** Result Work-Guard  
**Denim Texture Rugged Jacket**

Polyester outer. Quilted Polartherm™ fleece lining. Waterproof 3000mm with taped seams. Breathable 2000g and windproof. Hang tag. Detachable hood. Stand up collar. Full length two way zip with interchangeable colour pulls. Studded storm flap. Four outer and two inner zip pockets. D-ring in left chest pocket. Contrast twin needle stitching and bar tacks. Reflective detail. Tear release adjustable cuffs. Drawcord hem. Shaped longer back panel. Cut out label. Access for decoration.



**Size:** X S S M L  
**Chest(to fit):** 35384144  
**Size:** XL XXL 3XL 4XL  
**Chest(to fit):** 47505356



**RS98** Result  
**Seneca Hi-Activity Jacket**

Ripstop polyester with PVC coating. Polyester fibre inner with Active Fleece upper body and polyester lower body lining. Waterproof 4000mm with taped seams. Windproof. Detachable, adjustable lined hood with chin guard. Full length zip with tear release storm flap. Zip opening, mesh backed underarm vents. Various pockets including two large front, two chest and three inner pockets. D-ring. Reflective back patch on lower back. Part elasticated adjustable cuffs. Adjustable drawcord waist and hem. Cut out label. Access for decoration.



This garment contains recycled materials

**Size:** S M L XL XXL 3XL  
**Chest(to fit):** 384144475255

RS98

**Result**



**REGATTA**  
PROFESSIONAL

**RG340** Regatta  
**Banbury Wax Jacket**

Coolweave cotton with authentic wax finish. Part polyester taffeta, part cotton check lining. Showerproof. Corduroy collar trim. Full length zip with studded storm flap. Two angled front welt pockets. Two large front patch pockets with stud closure. Open cuffs and hem. Cut out label. Access for decoration.

**Size:** S M L  
**Chest(to fit):** 37/3839/4041/42  
**Size:** XL XXL 3XL  
**Chest(to fit):** 43/4446/4849/51



RG340 [TRA410]



NEW COLOURS

**NEO BLU**  
PEOPLE IN MOTION



**03174** NEOBLU  
**Antoine Wax Parka Jacket**

Polyester outer with PU coating. Polyester taffeta lining. Waterproof 5000mm with taped seams. Grown on jersey lined hood with adjustable drawcord. Full length waterproof zip with chin guard and inner zip guard. Two waterproof front zip pockets. Open cuffs. Open hem with V slit. Unbranded size label.

**Size:** S M L X L  
**Chest(to fit):** 36/3838/4041/4243/44  
**Size:** XL 3XL 4XL  
**Chest(to fit):** 45/4747/4950/52



03174

NEW

03175P369

**NEO BLU**  
PEOPLE IN MOTION



**03175** NEOBLU  
**Ladies Antoine Wax Parka Jacket**

Polyester outer with PU coating. Polyester taffeta lining. Waterproof 5000mm with taped seams. Grown on jersey lined hood with adjustable drawcord. Full length waterproof zip with chin guard and inner zip guard. Two waterproof front zip pockets. Open cuffs. Open hem with V slit. Unbranded size label.

**Size:** S M L  
**Ladies size:** 8/1010/1212/14  
**Size:** XL XXL 3XL  
**Ladies size:** 14/1616/1818/20

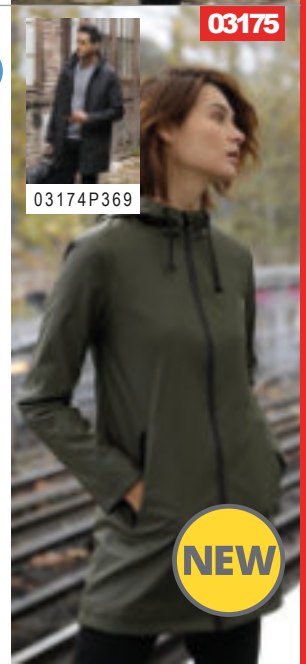

03175

03174P369

NEW



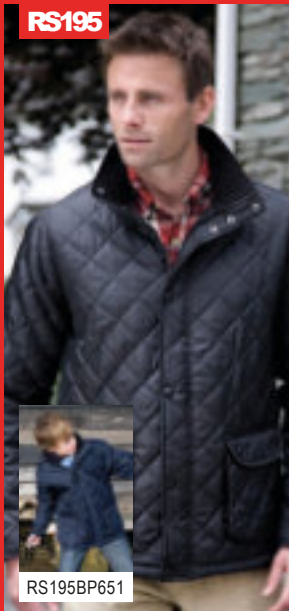

RS195



### RS195 Result Urban

#### Cheltenham Jacket

210T polyester with AC coating. 2x2 diamond quilted. Polyesterpadding and lining. Showerproof and windproof. Corduroy inner collar. Full length zip with studded storm flap. Two patch pockets with stud closure. Inner pocket. Jetted side vents. Bound open cuffs. Open hem. Cut out label. Accessfor decoration.

Size : X S S M L  
Chest(tofit): 34 38 41 44  
Size : L X L X L 3 X L  
Chest(tofit): 47 50 53



RS195BP651



RG058 [TRA441]



### RG058 Regatta

#### Tyler Diamond Quilted Jacket

Quilted micro poplin polyester. Polyester taffeta lining. Thermo-Guard® insulation. Showerproof. Full length zip with studded storm flap. Two patch pockets with side handwarmer entry. Back vents with stud closure. Bound open cuffs and open hem. Branding on back of collar. Accessfor decoration.

Size : S M L  
Chest(tofit): 37/3839/4041/42  
Size : L X L X L 3 X L  
Chest(tofit): 43/4446/4849/51



RG059P370

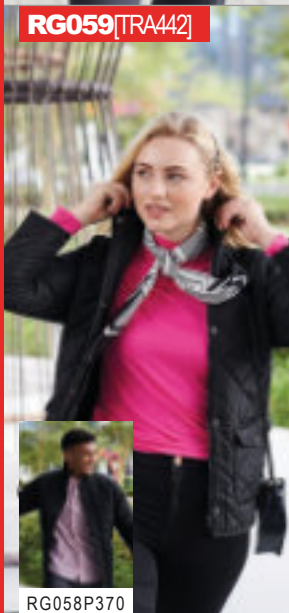

RG059 [TRA442]



### RG059 Regatta

#### Ladies Tarah Diamond Quilted Jacket

Quilted micro poplin polyester. Polyester taffeta lining. Thermo-Guard® insulation. Showerproof. Full length zip with studded storm flap. Two patch pockets with side handwarmer entry. Back vents with stud closure. Bound open cuffs and open hem. Branding on back of collar. Accessfor decoration.

Size : S M L  
Ladies size : 10 12 14  
Chest(tofit): 34 36 38  
Size : L X L X L 3 X L  
Ladies size : 16 18 20  
Chest(tofit): 40 43 45



RG058P370



RS196



### RS196 Result Urban

#### Cheltenham Gold Jacket

210T nylon with acrylic coating. 2x2 diamond stitching. Polyesterpadding. Polyester fleece lining. Showerproof and windproof. Corduroy inner collar. Full length two way zip with studded storm flap. Right chest zip pocket. Two patch pockets with stud closure and handwarmer side entry. Rear studded saddle vents. Back panel detail. Bound open cuffs. Open hem. Cut out label.



### RS196 Result Urban

#### Cheltenham Gold Jacket

210T nylon with acrylic coating. 2x2 diamond stitching. Polyesterpadding. Polyester fleece lining. Showerproof and windproof. Corduroy inner collar. Full length two way zip with studded storm flap. Right chest zip pocket. Two patch pockets with stud closure and handwarmer side entry. Rear studded saddle vents. Back panel detail. Bound open cuffs. Open hem. Cut out label.

Size : XS S M L X L X L 3 X L  
Chest(tofit) : 36 38 41 44 47 50 52

### KB6126 Kariban

#### Quilted Jacket

Polyester pongee outer. Polyester taffeta lining. Corduroy inner collar, elbow patches, reverse pocket flaps, cuffs and hem. Corduroy stud shoulder yoke. Full length zip with studded storm flap. Inner pocket. Two patch pockets with stud closure and side handwarmer entry. Rear vents with stud closure. Bound cuffs with stud closure. Bound open hem.



Size : S M L X L X L  
Chest(tofit): 34/3638404244/46

KB6126



KB6127P371





T9660

TEE JAYS



T9661 P371

**T9660 Tee Jays Richmond Jacket**

310T nylon outer. Polyester padding and lining. Showerproof. Tailored classic fit. Corduroy lined collar. Full length covered brass zip. Two front pockets with brass stud closure. Inner pocket. Elbow patches. Rear vents with brass stud closure. Branded zip pull and brass studs. Bound cuffs with stud closure. Bound open hem. Access for decoration.



Size: S M L XL XXL 3XL  
Chest(tofit): 36/3838/4041/4243/4445/4747/49



**KB6127 Kariban Ladies Quilted Jacket**

Polyester pongee outer. Polyester taffeta lining. Corduroy inner collar, elbow patches, reverse pocket flaps, cuffs and hem. Corduroy stud shoulder yoke. Full length zip with studded storm flap. Inner pocket. Two patch pockets with stud closure and side handwarmer entry. Rear vents with stud closure. Bound cuffs with stud closure. Bound open hem.



Size: XS S M L XL  
Ladies size: 8 10 12 14 16

KB6127

KARIBAN



KB6127P370

T9661

TEE JAYS

**T9661 Tee Jays Ladies Richmond Jacket**

310T nylon outer. Polyester padding and lining. Showerproof. Shaped fit. Corduroy lined collar. Full length covered brass zip. Two front pockets with brass stud closure. Inner pocket. Elbow patches. Rear vents with brass stud closure. Branded zip pull and brass studs. Bound cuffs with stud closure. Bound open hem. Access for decoration.

Size: S M L  
Ladies size: 8/10/10/12/12/14  
Size: XL XXL  
Ladies size: 14/16/16/18



T9660P371

STORMTECH<sup>®</sup>  
nurtured by nature

**AFH1 Stormtech Boulder Thermal Shell Jacket**

Nylon quilted front and back panels. 97% polyester/3% spandex sleeves and side body panels. High loft synthetic thermal insulation. Lightweight and compactable. PFC-free DWR showerproof finish. Breathable 1000g. Full length zip with chin guard and inner zip guard. Two front zip pockets. Open cuffs. Drawcord hem. Branded tab on back neck, zip pulls and right hem.

Size: S M L  
Chest(tofit): 35/3838/4141/44  
Size: XL XXL 3XL  
Chest(tofit): 44/4747/5050/53

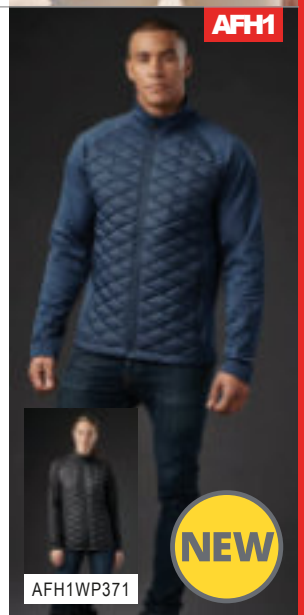

AFH1

AFH1WP371

NEW

STORMTECH<sup>®</sup>  
nurtured by nature

**AFH1W Stormtech Ladies Boulder Thermal Shell Jacket**

Nylon quilted front and back panels. 97% polyester/3% spandex sleeves and side body panels. High loft synthetic thermal insulation. Lightweight and compactable. PFC-free DWR showerproof finish. Breathable 1000g. Ergonomic slim fit. Full length zip with chin guard and inner zip guard. Two front zip pockets. Open cuffs. Drawcord hem. Branded tab on back neck, zip pulls and right hem.

Size: S M L  
Chest(tofit): 32/3535/3838/41  
Size: XL XXL  
Chest(tofit): 41/4444/47

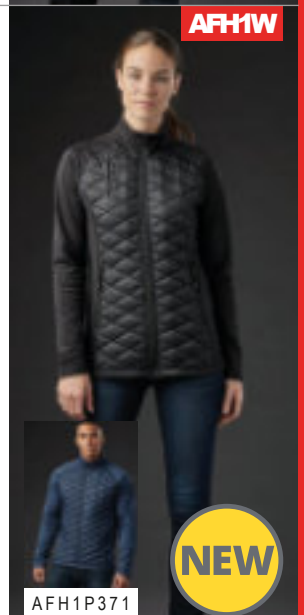

AFH1W

AFH1P371

NEW





T79644 Lite Jacket P60



T79648 LiteBodywarmer P61

### lite jacket series

Our new series of insulated sustainable jackets is made of recycled polyester, in a clean, minimalistic and functional design. This series is made for warmth, with DuPont™ padding and a finish that is very light and soft. Great features and details make this series for any lifestyle; easygoing styles that are must-haves.



T79648 LiteBodywarmer P61  
T75400 Urban Raglan Sweatshirt P233



T79646 Lite Hooded Jacket P60



T9610

TEE JAYS



T9611 P373



T9628

TEE JAYS

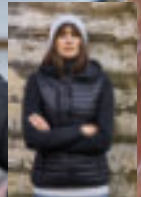

T9629 P373

**T9610 Tee Jays**  
**Crossover Hooded Padded Outdoor Jacket**



400T ripstop polyester outer.  
 Contrast polyester lining. Showerproof. Contrast knitted fleece panels on shoulders, underarms and sides. Fitted style. Grown on adjustable hood with black bound opening. Full length low profile zip with chin guard and inner zip guard. Inner zip media pocket. Two front zip pockets. Black elasticated bound cuffs. Drawcord hem. Branded zip pulls and hanging loop. Zip access for decoration.

Size: S M L XL XXL 3XL  
 Chest(tofit): 36/3838/4041/4243/4445/4747/49



**T9628 Tee Jays**  
**Crossover Hooded Jacket**



300T polyester outer.  
 Polyester padding and lining. Showerproof. Fitted style. Grown on adjustable hood. Soft shell sleeves. Full length zip with chin guard and inner zip guard. Right chest zip pocket. Two front zip pockets. Inner zip media pocket. Elasticated bound cuffs and hem. Branded zip pulls. Zip access for decoration.

Size: S M L XL XXL 3XL  
 Chest(tofit): 36/3838/4041/4243/4445/4747/49



**T9611 Tee Jays**  
**Ladies Crossover Hooded Padded Outdoor Jacket**



400T ripstop polyester outer.  
 Contrast polyester lining. Showerproof. Contrast knitted fleece panels on shoulders, underarms and sides. Shaped fit. Grown on adjustable hood with black bound opening. Full length low profile zip with chin guard and inner zip guard. Inner zip media pocket. Two front zip pockets. Black elasticated bound cuffs. Drawcord hem. Branded hanging loop and zip pulls. Zip access for decoration.

Size: S M L XL XXL  
 Ladies size: 8/1010/1212/1414/1616/18



**T9629 Tee Jays**  
**Ladies Crossover Hooded Jacket**



300T polyester outer.  
 Polyester padding and lining. Showerproof. Shaped fit. Grown on adjustable hood. Soft shell sleeves. Full length zip with chin guard and inner zip guard. Right chest zip pocket. Two front zip pockets. Inner zip media pocket. Elasticated bound cuffs and hem. Branded zip pulls. Zip access for decoration.

Size: S M L XL XXL  
 Ladies size: 8/1010/1212/1414/1616/18



T9611

TEE JAYS



T9610 P373



T9629

TEE JAYS



T9628 P373



**RG671** [TRA529]

**REGATTA**  
PROFESSIONAL



**NEW**

**RG671** Regatta  
**Tourer Hybrid Jacket**

Polyamide outer with cire finish. Extol stretch underarm and side panels. Warmloft insulation performance technology. Showerproof. Full length zip with chin guard and inner zip guard. Two front zip pockets. Elasticated bound cuffs and hem. Cut out label.



**Size:** S M L XL XXL 3XL  
**Chest(tofit):** 37/3839/4041/4243/4446/4849/51

**T9626**

**TEE**  
**JAYS**



**T9626** Tee Jays  
**Crossover Padded Jacket**

300T polyester outer. Polyester padding and lining. Showerproof. Fitted style. Black soft shell underarm, elbow and side panels. Full length low profile zip with chin guard and inner zip guard. Two front zip pockets. Inner zip media pocket. Black elasticated bound cuffs. Drawcord hem. Branded zip pulls. Zip access for decoration.



**Size:** S M L XL XXL 3XL  
**Chest(tofit):** 36/3838/4041/4243/4445/4747/49

**RS237** Result Genuine Recycled  
**Black Compass Padded Jacket**

Polyester outer. Polyester padding and lining. Polyester micro fleece inner layer. Two layer mechanical stretch printable soft shell sleeves. In transition to using recycled fabrics. Lightweight. Showerproof and windproof. Stand up padded collar. Hang tag. Full length zip with chin guard and inner zip guard. Contrast right chest zip pocket and two front zip pockets. Soft bound cuffs. Open hem. Tag free. Access for decoration.

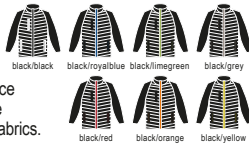

**Size:** XS S M L  
**Chest(tofit):** 35384144  
**Size:** XLXXL3XL  
**Chest(tofit):** 475053

**H870** Henbury  
**Unisex Padded Jacket**

Nylon pongee outer. Polyester padding. Shower resistant. Topstitched quilting. No quilted stitching on chest and top of back. Stand up collar. Full length zip with non-slip puller. Side panels. Inner pocket. Two front concealed zip pockets. Elasticated cuffs. Cut out label. Zip access for decoration.



**Size:** XXSXS S M L XLXXL3XL4XL  
**Chest(tofit):** 32/3434/3636/3838/404244/464850/5254

**RS237**



**H870**

**HENBURY**  
CUT-OUT LABEL





RG198[TRA496]

REGATTA PROFESSIONAL



RG206P375

**RG198**Regatta  
**Firedown Insulated Jacket**

Polyamide outer with cire finish. Contrast lining - black/black has self colour. Warmloft insulation performance technology. Showerproof. Full length contrast zip with chin guard and inner zip guard - black/black has self colour. Two front zip pockets. Stretch bound cuffs and hem. Cut out label.



Size: S M L XL XXL 3XL  
Chest(to fit): 37/3839/4041/4243/4446/4849/51



RS192M

Result urban OUTDOOR WEAR



RS192FP375

**RS192M**Result Urban  
**Ice Bird Padded Jacket**

20D nylon outer. Polyester padding. Nylon lining. Showerproof and windproof. Stand up collar. Collar high full length zip with inner zip guard. Front and inner zip pockets. Elasticated cuffs. Adjustable drawcord hem. Cut out label. Access for decoration.



Size: S M L XL XXL  
Chest(to fit): 38 41 44 47 50

**RG206**Regatta  
**Ladies Firedown Insulated Jacket**

Polyamide outer with cire finish. Contrast lining - black/black has self colour. Warmloft insulation performance technology. Showerproof. Full length contrast zip with chin guard and inner zip guard - black/black has self colour. Two front zip pockets. Stretch bound cuffs and hem. Cut out label.



Size: S M L XL XXL 3XL  
Ladies size: 10 12 14 16 18 20  
Chest(to fit): 34 36 38 40 43 45

**RS192F**Result Urban  
**Ladies Ice Bird Padded Jacket**

20D nylon outer. Polyester padding. Nylon lining. Showerproof and windproof. Stand up collar. Collar high full length zip with inner zip guard. Front and inner zip pockets. Elasticated cuffs. Adjustable drawcord hem. Cut out label. Access for decoration.



Size: XS S M L XL  
Ladies size: 8 10 12 14 16



RG206[TRA497]

REGATTA PROFESSIONAL



RG198 P375



RS192F

Result urban OUTDOOR WEAR



RS192MP375



01170



**SOL'S**  
the fair spirit

**01170SOLS**  
**Ladies Ride Padded Jacket**

Polyamide outer and lining.  
Polyester padding.  
Showerproof. Shaped fit. Stand up collar.  
Contrast lining and zip trims.  
Collar high full length zip.  
Two front zip pockets.  
Self colour bound cuffs and hem.

**Size :** S M L  
**Ladiesize:** 8/1010/1212/14  
**Size:** XLXXL  
**Ladiesize:** 14/1616/18



01193P376

01193

**SOL'S**  
the fair spirit



01170 P376



RS408



**RS408Result Urban**  
**Ultrasonic Rib MA1 Jacket**

Polyester outer.  
Polyesterlining and faux down padding.  
Showerproof and windproof.  
No stitch ultrasonic weld detail.  
Soft ribbed collar, cuffs and hem.  
Stitched epaulette detail. Hanging loop.  
Full length zip. Two front handwarmer pockets. Inner pocket. Tag free.  
Accessfor decoration.

**Size :** X S S M L  
**Chest(tofit):** 35384144  
**Size:** XLXXL3XL  
**Chest(tofit):** 475053



01193SOLS

**Ride Padded Jacket**

Polyamide outer and lining.  
Polyester padding. Showerproof.  
Fitted style. Stand up collar.  
Contrast lining and zip trims.  
Collar high full length zip.  
Two front zip pockets.  
Self colour bound cuffs and hem.



**Size :** S M L XLXXL3XL  
**Chest(tofit):** 36/3838/4041/4243/4445/4747/49

QX1Stormtech

**Nautilus Quilted Jacket**

Polyester pongee outer.  
Ultra soft lining. High loft synthetic thermal insulation. PFC-freeDWR showerproof finish. Showerproof600mm and breathable 1000g. Full length zip with chin guard and inner zip guard. Two front zip pockets. Elasticated cuffs. Drawcord hem.  
Branding on zip pulls and right hem. Accessfor decoration.



**Size :** S M L  
**Chest(tofit):** 35/3838/4141/44  
**Size:** XLXXL3XL  
**Chest(tofit):** 44/4747/5050/53



RS409



**RS409Result Urban**  
**Ultrasonic Rib Jacket**

Polyester outer.  
Polyesterlining and faux down padding.  
Showerproof and windproof.  
No stitch ultrasonic weld detail.  
Stand up collar. Hanging loop.  
Locker patch. Collar high full length zip.  
Inner pocket and two front pockets with waterproof zips. Tag free.

**Size :** X S S M L  
**Chest(tofit):** 35384144  
**Size:** XLXXL3XL  
**Chest(tofit):** 475053



QX1

**STORMTECH**  
nurtured by nature



QX1W P377





02898

**SOLS**  
the fair spirit



02899Online

**02898 SOLS**

**Wilson Lightweight Padded Jacket**

Nylon outer.  
90% down/10% feather padding. Polyamidelining.  
Showerproof. Stand up collar.  
Full length low profile zip with chin guard and inner zip guard.  
Two front zip pockets. Two inner pockets. Open hem.  
Unbranded size label.  
Packs into an unbranded bag.



Size: S M L XL L X L 3 X L  
Chest(tofit): 36/3838/4041/4243/4445/4747/49

430M

**RUSSELL**



430F P377



**430M Russell**

**Cross Padded Jacket**

Polyester outer and lining.  
Eco-efficient DuPont™ Sorona® padding. Aquapel by Nanotex® DWR treatment.  
Windproof and breathable. Contemporary shaped fit. Stand up collar with stud closure. Collar high full length covered zip with inner zip guard. Right chest zip pocket. Inner zip pocket. Two front zip pockets. Zips on lower sleeves with stud flap. Self colour bound cuffs. Access for decoration.  
Branded cuffs and zip pulls.



Size: S M L XL  
Chest(tofit): 36/3838/4040/4242/44  
Size: X L X L 3 X L 4 X L  
Chest(tofit): 44/4646/4848/50



**QX1W Stormtech**

**Ladies Nautilus Quilted Jacket**

Polyester pongee outer.  
Ultra soft lining. High loft synthetic thermal insulation. PFC-free DWR showerproof finish. Showerproof 600mm and breathable 1000g. Full length zip with chin guard and inner zip guard. Two front zip pockets.  
Elasticated cuffs. Drawcord hem.  
Branding on zip pulls and right hem.  
Access for decoration.



Size: S M L XL L X L  
Chest(tofit): 32/3535/3838/4141/4444/47



**430F Russell**

**Ladies Cross Padded Jacket**

Polyester outer and lining.  
Eco-efficient DuPont™ Sorona® padding. Aquapel by Nanotex® DWR treatment.  
Windproof and breathable. Contemporary shaped fit. Stand up collar with stud closure. Collar high full length covered zip with inner zip guard. Right chest zip pocket. Inner zip pocket. Two front zip pockets. Zips on lower sleeves with stud flap. Self colour bound cuffs. Access for decoration. Branded cuffs and zip pulls.



Size: XS S M L  
Ladies size: 8 10 12 14  
Chest(tofit): 30/3232/3434/3636/38  
Size: X L X L 3 X L  
Ladies size: 16 18 20  
Chest(tofit): 38/4040/4242/44



QX1W

**STORMTECH**  
nurtured by nature



QX1 P376



430F

**RUSSELL**



430M P377





**T9630**

**TEE JAYS**



T9631 P378



**T9630 Tee Jays**

**Zepelin Padded Jacket**

300T polyester outer.

Polyester padding and lining. Showerproof. Shaped fashion fit. Full length low profile zip with chin guard and inner zip guard. Two front zip pockets. Inner zip media pocket. Elasticated cuffs. Drawcord hem. Branded zip pulls and hanging loop. Zip accessor for decoration.



**Size:** S M L XL XXL 3XL  
**Chest(tofit):** 36/3838/4041/4243/4445/4747/49



**T9631 Tee Jays**

**Ladies Zepelin Padded Jacket**

300T polyester outer.

Polyester padding and lining. Showerproof. Shaped fashion fit. Full length low profile zip with chin guard and inner zip guard. Two front zip pockets. Inner zip media pocket. Elasticated cuffs. Drawcord hem. Branded zip pulls and hanging loop. Zip accessor for decoration.



**Size:** S M L XL XXL  
**Ladiesize:** 8/1010/1212/1414/1616/18



**T9631**

**TEE JAYS**



T9630 P378



**RS233M**

**Result CORE**



RS233BP653



**RS233M Result Core**

**Soft Padded Jacket**

Polyester outer.

Polyester padding. Contrast lining, black/black and navy/navy have self colour. Showerproof and windproof. Grown on hood. Collar high full length contrast zip with chin guard and inner zip guard. Two front zip pockets. Hinged locker patch. Hang tag. Reflective detail on hips. Bound cuffs and hem. Tag free. Accessor for decoration.



**Size:** XS S M L  
**Chest(tofit):** 34384144  
**Size:** XLXXL3XL4XL\*  
**Chest(tofit):** 47505356



\*Available in 4XL.

**LV660 Finden & Hales**

**Contrast Padded Jacket**

100% polyester pongee.

Polyester padding. Stain and shower resistant. No quilted stitching on chest and underarm panels. Contrast grown on hood with bound opening. Full length contrast zip. Contrast chest, upper back, sleeve and side panels. Two front zip pockets. Stretch bound cuffs and hem. Accessor for decoration.



**Size:** XS S M L XL XXL 3XL  
**Chest(tofit):** 34/3636/3838/404244/464850/52



**LV660**

**FINDEN-HALES**





RG208[TRA530]

REGATTA PROFESSIONAL



RG209P379



RS194M

Result urban OUTDOOR WEAR



RS194FP379

**RG208**Regatta  
**Firedown Packaway Hooded Baffle Jacket**

Polyamideouter with cire finish. Contrast lining - black/black has self colour. Warmloft insulation performance technology. Showerproof.Grown on hood with stretch bound opening. Full length contrast zip with chin guard and inner zip guard - black/black has self colour. Two front zip pockets. Stretch bound cuffs and hem. Packsaway into stuff sack. Cut out label.



Size : S M L XL XXL 3XL  
Chest(tofit):37/3839/4041/4243/4446/4849/51

**RS194M**Result Urban  
**Snow Bird Padded Jacket**

20D nylon outer. Polyesterpadding. Nylon lining. Lightweight. Showerproof and windproof. Integral adjustable hood. Full length zip. Two front zip pockets. Elasticated cuffs. Cut out label.



Size : S M L XL XXL 3XL  
Chest(tofit) : 3 8 4 1 4 4 4 7 5 0 5 3

**RG209**Regatta  
**Ladies Firedown Packaway Hooded Baffle Jacket**

Polyamideouter with cire finish. Contrast lining - black/black has self colour. Warmloft insulation performance technology. Showerproof.Grown on hood with stretch bound opening. Full length contrast zip with chin guard and inner zip guard - black/black has self colour. Two front zip pockets. Stretch bound cuffs and hem. Packsaway into stuff sack. Cut out label.



Size : S M L XL XXL 3XL  
Ladies size : 10 12 14 16 18 20  
Chest(tofit) : 34 36 38 40 43 45

**RS194F**Result Urban  
**Ladies Snow Bird Padded Jacket**

20D nylon outer. Polyesterpadding. Nylon lining. Lightweight. Showerproof and windproof. Shaped fit. Integral adjustable hood. Full length zip. Two front zip pockets. Elasticated cuffs. Cut out label.



Size: XS S M L XL XXL  
Ladies size: 8 10 12 14 16 18



RG209[TRA531]

REGATTA PROFESSIONAL



RG208P379



RS194F

Result urban OUTDOOR WEAR



RS194MP379





**RS407**



**RS407**Result Urban  
**Hooded Ultrasonic Jacket**

Polyester outer.  
Polyesterlining and faux down padding.  
Showerproof and windproof. No stitch ultrasonic weld detail. Slim fit and longer length. Integral hood with soft bound edge. Hanging loop. Full length waterproof zip. Two front waterproof zip pockets. Inner pockets. Soft bound cuffs and hem. Critical seam binding. Tag free.

**Size :** X S S M L  
**Chest(tofit) :** 35384144  
**Size :** XLXXL3XL  
**Chest(tofit) :** 475053



**RG362**Regatta  
**X-Pro Icefall III Insulated Jacket**

Micro poplin polyester outer.  
Polyesterlining. Warmloft insulation.  
Showerproof and windproof.  
Welded seams. Grown on hood with chin guard and inner zip guard. Full length zip with chin guard and inner zip guard. Two front zip pockets. Stretch bound cuffs and hem. Cut out label.

**Size :** S M L  
**Chest(tofit) :** 37/3839/4041/42  
**Size :** XLXXL3XL  
**Chest(tofit) :** 43/4446/4849/51



**RG362**[TRA523]



RG363P380



**KB6110**



**KB6110**Kariban  
**Lightweight Hooded Padded Jacket**

Polyamide outer.  
Polyesterpadding and lining.  
Warm and ultra-lightweight.  
Grown on hood with contrast lining, navy has self colour. Bound hood, cuffs and hem. Full length low profile zip with inner zip guard. Two front zip pockets. Packsaway into storage bag.

**Size :** S M L  
**Chest(tofit) :** 34/363840  
**Size :** XLXXL  
**Chest(tofit) :** 4244/46



KB6111P380



**RG363**Regatta  
**Ladies X-Pro Icefall III Insulated Jacket**

Micro poplin polyester outer.  
Polyesterlining. Warmloft insulation.  
Showerproof and windproof. Welded seams. Grown on hood with bound opening. Full length zip with chin guard and inner zip guard. Two front zip pockets. Stretch bound cuffs and hem. Cut out label.

**Size :** S M L  
**Ladiessize :** 101214  
**Chest (tofit) :** 343638  
**Size :** XLXXL3XL  
**Ladiessize :** 161820  
**Chest (tofit) :** 404345



**RG363**[TRA524]

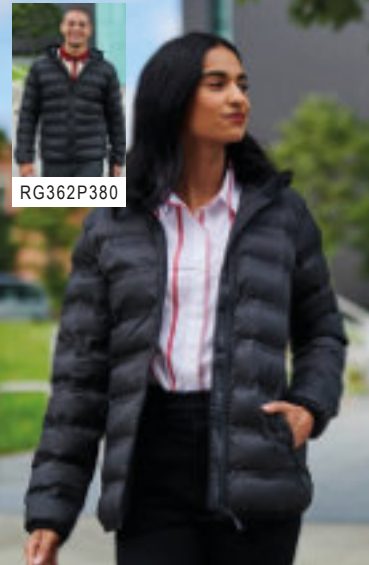

RG362P380

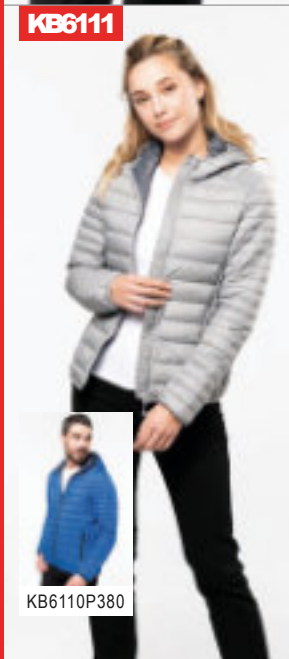

**KB6111**



**KB6111**Kariban  
**Ladies Lightweight Hooded Padded Jacket**

Polyamide outer.  
Polyesterpadding and lining.  
Warm and ultra-lightweight.  
Grown on hood with contrast lining, navy has self colour. Bound hood, cuffs and hem. Full length low profile zip with inner zip guard. Two front zip pockets. Packsaway into storage bag.

**Size :** X S S M L X L  
**Ladiessize :** 810121416



KB6110P380



**KB6129**Kariban  
**Ladies Lightweight Long Padded Parka Jacket**

Polyamide outer.  
Polyesterpadding.  
Black has grey polyamide lining, navy has self colour.  
Slim fit.  
Grown on adjustable hood.  
Ribbed inner collar.  
Full length two way zip with studded storm flap.  
Right chest zip pocket.  
Two front zip pockets.  
Ribbed storm cuffs.

**Size :** X S S M L X L  
**Ladiessize :** 810121416



**KB6129**



KB6128P381



440M



440F P381



**440FRussell  
Ladies Hooded Nano  
Padded Jacket**

Polyester outer.  
Contrast polyester lining. Eco-efficient DuPont™ Sorona® padding. Aquapel by Nanotex® DWRtreatment. Windproof and breathable. Zip off, adjustable three panel hood. Full length contrast zip with chin guard and inner zip guard. Inner zip pocket. Two front zip pockets. Stretch bound cuffs and hem. Accessfor decoration.

Size : X S S M L  
Ladies size : 8 10 12 14  
Chest(tofit):30/3232/3434/3636/38  
Size : XLXXL3XL  
Ladiesize : 161820  
Chest(tofit):38/4040/4242/44

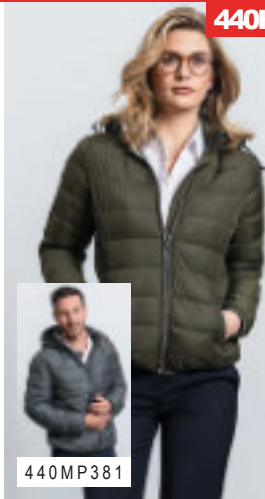

440F



440MP381



**440MRussell  
Hooded Nano Padded Jacket**

Polyester outer.  
Contrast polyester lining. Eco-efficient DuPont™ Sorona® padding. Aquapel by Nanotex® DWRtreatment. Windproof and breathable. Zip off, adjustable three panel hood. Full length contrast zip with chin guard and inner zip pocket. Inner zip pocket. Stretch bound cuffs and hem. Accessfor decoration.



Size : S M L XL  
Chest(tofit):36/3838/4040/4242/44  
Size : XXL3XL4XL  
Chest(tofit):44/4646/4848/50



**SOL'S®**  
the fair spirit

**01620SOLS  
Ray Padded Jacket**

Waxed polyamide outer.  
90% down/10% featherpadding.  
Polyesterlining. Showerproof.  
Bound elasticated hood, cuffs and hem.  
Full length zip with chin guard.  
Two front pockets.  
Two inner pockets.  
Packsinto branded bag.

Size : S M L  
Chest(tofit):36/3838/4041/42  
Size : XLXXL3XL  
Chest(tofit):43/4445/4747/49



01620



01621P381

**KB6128Kariban  
Lightweight Long Padded Parka Jacket**

Polyamide outer.  
Polyesterpadding. Black has grey polyamide lining, navy has self colour. Grown on adjustable hood. Ribbed inner collar. Full length two way zip with studded storm flap. Right chest zip pocket. Two front zip pockets. Ribbed storm cuffs.



Size : S M L XLXXL  
Chest(tofit):34/3638404244/46

KB6128



KB6129P380



**SOL'S®**  
the fair spirit

**01621SOLS  
Ladies Ray Padded Jacket**

Waxed polyamide outer.  
90% down/10% featherpadding.  
Polyesterlining. Showerproof.  
Bound elasticated hood, cuffs and hem.  
Full length zip with chin guard.  
Two front pockets.  
Two inner pockets.  
Packsinto branded bag.

Size : S M L  
Ladiesize:8/1010/1212/14  
Size : XLXXL  
Ladiesize:14/1616/18

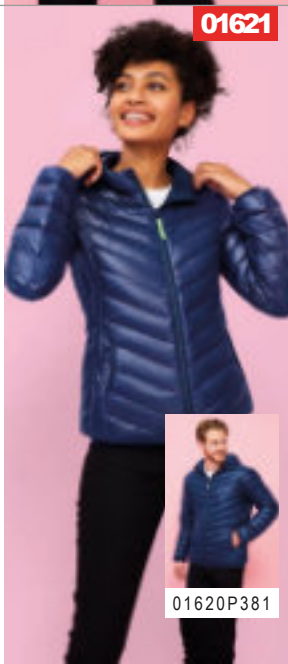

01621



01620P381





**AFP2**

AFP2WP382

**NEW**



**AFP2Stormtech  
Stavanger Thermal  
Padded Jacket**

Nylon outer.  
Contrast lining. High loft synthetic thermal insulation. Lightweight and compactable. PFC-freeDWR showerproof finish. Breathable 1000g. Grown on hood with bound opening. Full length zip with chin guard and inner zip guard. Two front zip pockets. Inner pocket. Elasticated cuffs. Drawcord hem. Packsaway into own pocket. Branded tab on back neck, zip pulls and right hem.

**Size :** S M L  
**Chest(to fit):**35/3838/4141/44  
**Size :** XL XXL 3XL  
**Chest(to fit):**44/4747/5050/53

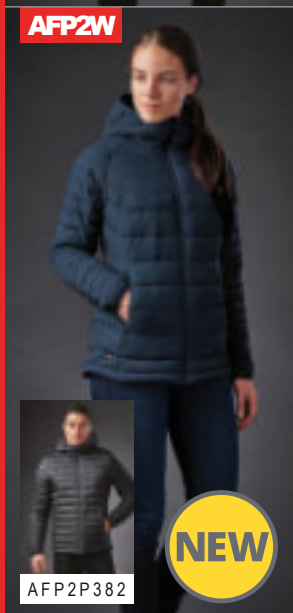

**AFP2W**

AFP2P382

**NEW**



**AFP2WStormtech  
Ladies Stavanger Thermal  
Padded Jacket**

Nylon outer.  
Contrast lining. High loft synthetic thermal insulation. Lightweight and compactable. PFC-freeDWR showerproof finish. Breathable 1000g. Grown on hood with bound opening. Full length zip with chin guard and inner zip guard. Two front zip pockets. Inner pocket. Elasticated cuffs. Drawcord hem. Packsaway into own pocket. Branded tab on back neck, zip pulls and right hem.

**Size :** S M L  
**Chest(to fit):**32/3535/3838/41  
**Size :** XL XXL  
**Chest(to fit):**41/4444/47



**RG701 [TRA527]**



**RG701Regatta  
Thermogen Powercell 5000  
Warmloft Jacket**

20D polyamide outer.  
Contrast polyester lining. Warmloft down-touch insulation. Showerproof. Grown on adjustable hood. Full length zip with chin guard and inner zip guard. Active battery powered heating system with safety cut off (battery not included). Three temperature settings. Easyon/off button. Large heated back panel. Two front zip pockets. Elasticated cuffs. Drawcord hem. Cut out label. Accessfor decoration. Battery sold separately RG710, online.

**Size :** S M L  
**Chest(to fit):**37/3839/4041/42  
**Size :** XL XXL 3XL  
**Chest(to fit):**43/4446/4849/51



**RS181M**

**Result**

**urban**  
OUTDOOR WEAR

RS181FP382

**RS181MResult Urban  
Holkham Down Feel Jacket**

StormDri polyester ripstop micro peach outer with AC coating. Polyester padding insulation. Polyesterlining. Showerproof. Soft touch inner collar. Collar high full length zip with inner zip guard. Two front zip pockets. Inner pocket. Part elasticated adjustable cuffs. Elasticated drawcord hem. Cut out label. Zip accessfor decoration.



**Size :** S M L X L X L 3 X L  
**Chest (to fit) :** 38 41 44 44 8 5 2 5 3



**RS181FResult Urban  
Ladies Holkham Down Feel Jacket**

StormDri polyester ripstop micro peach outer with AC coating. Polyester padding insulation. Polyesterlining. Showerproof. Soft touch inner collar. Collar high full length zip with inner zip guard. Two front zip pockets. Inner pocket. Part elasticated, adjustable cuffs. Elasticated drawcord hem. Cut out label. Zip accessfor decoration.



**Size:** XS S M L XL  
**Ladiesize:** 8 1 0 1 2 1 4 1 6



**RS181F**

**Result**

**urban**  
OUTDOOR WEAR

RS181MP382

**01622**  
**SOL'S**  
 the fair spirit



01623 P383

**01622 SOL'S**

**Ridley Padded Jacket**

Polyester 300T outer. Polyester padding and lining. Showerproof. Heat sealed. Grown on adjustable hood. Full length zip with chin guard. Two inner pockets. Two front zip pockets. Adjustable cuffs. Drawcord hem.

**Size:** S M L XL XXL 3XL  
**Chest(tofit):** 36/3838/4041/4243/4445/4747/49



**RS222 Result Core**

**Nova Lux Padded Jacket**

210T polyester with AC coating. Polyester micro fleece body lining. 190T polyester sleeve lining. Polyester padding filling. Showerproof and windproof. Detachable, adjustable lined hood. Full length zip with studded storm flap. Inner chest zip pocket. Two front zip pockets. Elasticated cuffs. Adjustable drawcord hem. Cut out label. Access for decoration.

**Size:** XS S M L XL XXL 3XL  
**Chest(tofit):** 34 38 41 44 47 50 53



**SOL'S**  
 the fair spirit

**01623 SOL'S**

**Ladies Ridley Padded Jacket**

Polyester 300T outer. Polyester padding and lining. Showerproof. Heat sealed. Grown on adjustable hood. Full length zip with chin guard. Two inner pockets. Two front zip pockets. Adjustable cuffs. Drawcord hem.

**Size:** S M L  
**Ladies size:** 8/10/10/12/12/14  
**Size:** XL XXL  
**Ladies size:** 14/16/16/18



**01623**



01622P383

**STORMTECH**  
 nurtured by nature

**HXP1 Stormtech**

**Oslo HD Parka Jacket**

Polyester outer. Contrast nylon shoulder panels. Synthetic fiber padding. H2XTREME® technology. Waterproof 5000mm and breathable 5000g outer material. PFC-free DWR showerproof finish. Grown on adjustable insulated hood. Full length two way zip with outer storm flap, chin guard and inner zip guard. Inner pockets. Internal media and goggle pocket. Two front pockets. Inner storm cuffs. Tear release adjustable outer cuffs. Access for decoration.

**Size:** S M L  
**Chest(tofit):** 35/3838/4141/44  
**Size:** XL XXL 3XL  
**Chest(tofit):** 44/4747/5050/53



**HXP1**

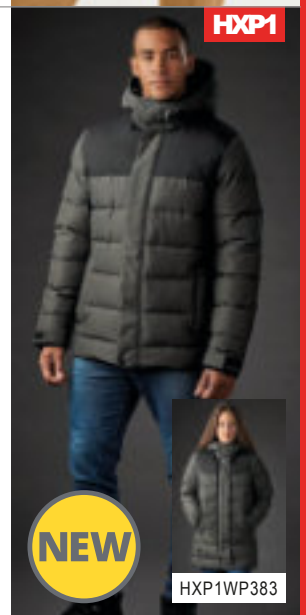

HXP1WP383



JACKETS

**RS222**

**Result**  
**core**



**STORMTECH**  
 nurtured by nature

**HXP1W Stormtech**

**Ladies Oslo HD Parka Jacket**

Polyester outer. Contrast nylon shoulder panels. Synthetic fiber padding. H2XTREME® technology. Waterproof 5000mm and breathable 5000g outer material. PFC-free DWR showerproof finish. Grown on adjustable insulated hood. Full length two way zip with outer storm flap, chin guard and inner zip guard. Inner pockets. Internal media and goggle pocket. Two front pockets. Inner storm cuffs. Tear release adjustable outer cuffs. Access for decoration.

**Size:** S M L  
**Chest(tofit):** 32/3535/3838/41  
**Size:** XL XXL  
**Chest(tofit):** 41/4444/47



**HXP1W**

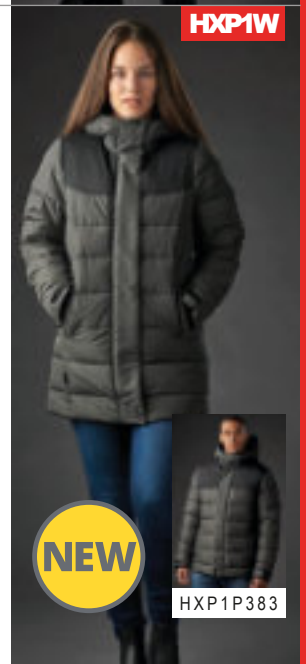

HXP1P383





**RG095** [TRA150]

**REGATTA**  
PROFESSIONAL



RG118 P384



**RG095** Regatta  
**Classic Waterproof 3-in-1 Jacket**

Hydrafort 5000 peached polyester outer. Polyester taffeta lining. Waterproof with critically taped seams. Windproof. Concealed adjustable hood. Full length zip with chin guard and inner zip guard. Two front zip pockets. Tear release adjustable cuffs. Zip out 210 series anti-pill Symmetry® fleece inner. Fleece has two side pockets. Cut out label. Access for decoration.



**Size:** S M L XL XXL 3XL  
**Chest (to fit):** 37/3839/4041/4243/4446/4849/51



**RS68**

**Result**



**RS68** Result  
**3-in-1 Waterproof Zip and Clip Fleece Lined Jacket**

PVC coated StormDri 4000 polyester outer. Polyester mesh upper body and nylon taffeta lower body and sleeve lining. Anti-pill polyester Active Fleece detachable jacket. Waterproof outer 4000mm with taped seams. Windproof. Concealed adjustable lined hood with chin guard. Full length heavy duty two way zip with studded double storm flap. Underarm eyelets. Two front zip pockets. Two large chest zip pockets. Reflective tab to back. Part elasticated adjustable cuffs. Adjustable drawcord hem. Wrinkle resist fabric. Access for decoration including access to left chest logo area. Detachable fleece jacket has full zip, deep side pockets and elasticated cuffs. All colourways have black contrast lining and black fleece jacket. Cut out label.



**Size:** X S S M L X L X L X L 3 X L \* 4 X L \*  
**Chest (to fit):** 34 38 41 44 47 52 55 58

\*Available in 3XL and 4XL.



**RG118** Regatta  
**Ladies Classic Waterproof 3-in-1 Jacket**

Hydrafort 5000 peached polyester outer. Polyester taffeta lining. Waterproof with critically taped seams. Windproof. Concealed adjustable hood. Full length zip with chin guard and inner zip guard. Two front zip pockets. Tear release adjustable cuffs. Access for decoration. Zip out 210 series anti-pill Symmetry® fleece inner. Fleece has two side pockets. Cut out label. Access for decoration.



**Size:** S M L XL XXL 3XL  
**Ladies size:** 10 12 14 16 18 20  
**Chest (to fit):** 34 36 38 40 43 45

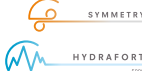

**RS215** Result Core  
**3-in-1 Jacket**

190T polyester pongee outer with StormDri 2000 coating. Polyester mesh lined body and polyester lined sleeves. Outer jacket is waterproof 2000mm with taped seams. Windproof. Concealed adjustable hood. Collar high full length zip with tear release storm flap. Two front pockets. Inner pocket. Elasticated cuffs. Access for decoration. Removable 210T polyester diamond quilted bodywarmer. Showerproof. Collar high zip. Two front pockets. Inner pocket and side vents. Cut out label.



**Size:** X S S M L X L X L X L 3 X L 4 X L  
**Chest (to fit):** 34 38 41 44 47 52 55 59



**RG118** [TRA152]

**REGATTA**  
PROFESSIONAL



RG095P384



**RS215**

**Result**  
**core**





RS99

Result

**RS99**Result

**Alaska 3-in-1 Jacket**

StormDri 2000 polyester pongee outer with PVC coating. Polyester lining. Polyester padding. Waterproof 2000mm with taped seams. Windproof. Main jacket has a concealed adjustable lined hood. Full length two way zip with stud and tear release storm flap. Various pockets including two deep front, two deep chest, inner chest, inner media and inner mesh pocket. Part elasticated adjustable cuffs. Adjustable drawcord waist and hem. Zip out anti-pill micro Active Fleece inner jacket with two large front pockets, fleece cuffs and drawcord hem. Cut out label. Access for decoration.



This garment contains recycled materials

Size:	XS	S	M	L	XL	XXL	3XL	XL
Chest (to fit):	34	38	41	44	47	52	55	



RG085 [TRA130]

REGATTA PROFESSIONAL



RG086P385

**RG085**Regatta

**Defender III 3-in-1 Jacket**

Hydrafort 5000 polyester outer. Mesh body lining and polyamide sleeve lining. Waterproof with taped seams. Windproof. Concealed adjustable hood. Full length zip with tear release storm flap. Two front zip pockets. Adjustable cuffs. Adjustable drawcord hem. Zip out inner 210 series anti-pill Symmetry® fleece. Full length zip. Two front zip pockets. Fleece cuffs. Drawcord hem. Cut out label. Zip access for decoration.



Size:	S	M	L	XL	XXL	3XL	XL
Chest (to fit):	37/38	39/40	41/42	43/44	46/48	49/51	



**KB657**Kariban

**3-in-1 Jacket**

Polyester outer with PVC coating. Polyester mesh body lining. Polyester sleeve lining. Waterproof with taped seams. Detachable mesh lined hood with stud closure, toggles and visor. Fleece lined collar. Collar high full length zip with studded storm flap. Three front zip pockets. Adjustable tear release cuffs. Drawcord hem. Zip access for decoration. Zip out polyester fleece jacket. Collar high full zip. Open cuffs and hem.



Size:	XS	S	M	L	XL	XXL	XL
Chest (to fit):	32/34	34/36	36/38	40/42	44/46	46/48	

KB657

KARIBAN

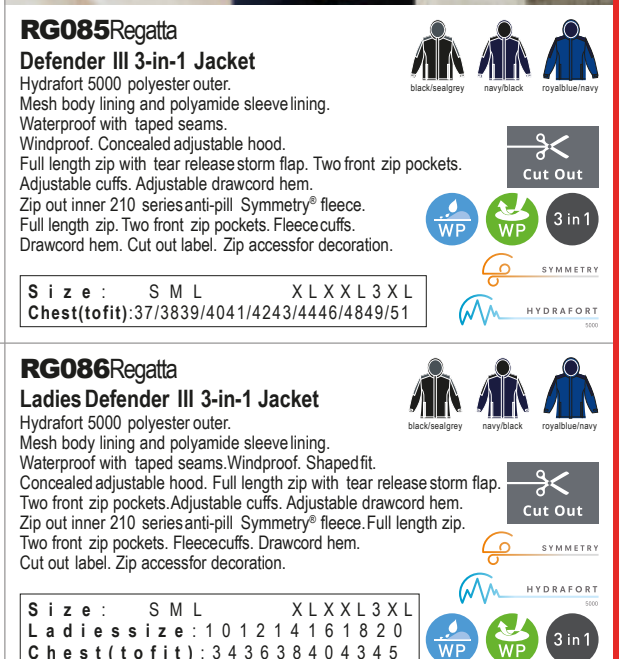

RG086 [TRA132]

REGATTA PROFESSIONAL



RG085P385







**RG076**[TRA147]

**REGATTA**  
PROFESSIONAL

RG077P386

### RG076 Regatta

#### Benson III 3-in-1 Breathable Jacket

Isotex® 10000 polyester outer. Mesh lined body and polyester lined sleeves. Conforms to EN343 class3:2. Outer jacket is waterproof with taped seams. Windproof and breathable. Concealed adjustable hood. Full length two way zip with stud and tear release storm flap. Chin guard and inner zip guard. Right chest zip pocket. Two front patch pockets with side zip handwarmer pockets. Tear release adjustable cuffs. Drawcord waist and hem. Removable, unlined 210 series anti-pill Symmetry® fleece. Full length zip. Two front zip pockets. Fleece cuffs. Drawcord hem. Cut out label on both jackets. Concealed zip accessor for decoration on outer jacket.



**Size:** S M L XL XXL 3XL 4XL  
**Chest (to fit):** 37/3839/4041/4243/4446/4849/5152/54



**RS236**

**Result**  
**core**



### RS236 Result Core 3-in-1 Transit Jacket

Polyester outer. Polyester lining. Outer jacket is waterproof 3000mm with taped seams. Windproof. Concealed adjustable hood. Full length two way zip with tear release storm flap. Right chest zip pocket. Two front pockets. Inner pockets. Reflective detail. Elasticated cuffs. Zip out polyester two layer soft shell jacket. Micro fleece inner layer. Showerproof, windproof and breathable. Two front zip pockets. Elasticated bound cuffs. Cut out label.



**Size:** XS S M L XL XXL 3XL 4XL  
**Chest (to fit):** 35 38 41 44 47 50 53 55



### RG077 Regatta

#### Ladies Benson III 3-in-1 Breathable Jacket

Isotex® 10000 polyester outer. Mesh lined body and polyester lined sleeves. Conforms to EN343 class3:2. Outer jacket is waterproof with taped seams. Windproof and breathable. Shaped fit. Concealed adjustable hood. Full length two way zip with stud and tear release storm flap. Chin guard and inner zip guard. Right chest zip pocket. Two front patch pockets with side zip handwarmer pockets. Tear release adjustable cuffs. Drawcord waist and hem. Removable, unlined 210 series anti-pill Symmetry® fleece. Full length zip. Two front zip pockets. Fleece cuffs. Drawcord hem. Cut out label on both jackets. Concealed zip accessor for decoration on outer jacket.

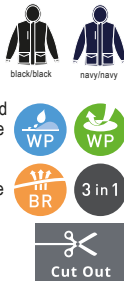

**Size:** S M L XL XXL 3XL  
**Ladies size:** 10 12 14 16 18 20  
**Chest (to fit):** 34 36 38 40 43 45



### RG425 Regatta Contrast Collection 3-in-1 Jacket

Isotex® 10000 polyester outer. Mesh lined body. Polyester lined sleeves. Conforms to EN343 class3:2. Outer jacket is waterproof with taped seams. Breathable. Concealed adjustable hood. Full length zip with tear release storm flap, chin guard and inner zip guard. Waterproof right chest zip pocket. Two front zip pockets. Inner patch pocket. Tear release adjustable cuffs. Drawcord hem. Removable woven stretch soft shell jacket. Fleece backed. Contrast shoulder and sleeve panels. Full length contrast zip. Two front zip pockets. Open cuffs and hem. Cut out label. Accessor for decoration on outer jacket.



**Size:** XS S M L  
**Chest (to fit):** 35/3637/3839/4041/42  
**Size:** XL XXL 3XL 4XL  
**Chest (to fit):** 43/4446/4849/5152/54



**RG077**[TRA148]

**REGATTA**  
PROFESSIONAL

RG076P386

**RG425**[TRA151]

**CONTRAST**  
**REGATTA**  
PROFESSIONAL





RS400F

Result



RS400MP387

**RS400F**Result  
**Ladies Journey 3-in-1 Jacket with Soft Shell Inner**



100% polyester ripstop outer.  
Outer jacket is waterproof 3000mm with taped seams, breathable 3000g and windproof. Shaped fit. Detachable, adjustable lined hood with reflective peak. Full length two way zip. Tear release outer double storm flap with studs. Right chest pocket. Two front pockets. Elasticated cuffs with tear release adjuster. Adjustable drawcord hem. Zip out inner two layer black soft shell jacket. Inner jacket has a full length zip. Inner and front side pockets. Plain cuffs. Cut out label. Access for decoration on outer jacket.



3 in 1

Size:	XS	S	M	L	XL	XL	L	3XL	XL
Ladies size:	8	10	12	14	16	18	20		

**RG672**Regatta  
**Erasmus 4-in-1 Soft Shell Jacket**



Warm backed woven soft shell XPT three layer fabric. Polyester outer layer. Waterproof, wind resistant and breathable membrane. Micro fleece inner layer. Detachable adjustable hood. Full length zip with reflective detail, chin guard and inner zip guard. Detachable zip-off sleeves. Right chest zip pocket. Two front zip pockets. Tear release adjustable cuffs. Reflective detail on back hem. Removable 220 series anti-pill Symmetry® fleece jacket. Full length zip. Two front pockets. Open cuffs and hem. Cut out labels.



SYMMETRY

Size:	S	M	L	XL	XL	L	3XL	XL
Chest (to fit):	37	38	39	40	41	42	43	44
	46	48	49	51				

RG672 [TRA713]

REGATTA PROFESSIONAL



RS400M

Result

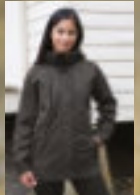

RS400FP387



**RS400M**Result  
**Journey 3-in-1 Jacket with Soft Shell Inner**



100% polyester ripstop outer.  
Outer jacket is waterproof 3000mm with taped seams, breathable 3000g and windproof. Detachable, adjustable lined hood with reflective peak. Full length two way zip. Tear release outer double storm flap with studs. Right chest pocket. Two front pockets. Elasticated cuffs with tear release adjuster. Adjustable drawcord hem. Removable two layer black soft shell jacket. Inner jacket has a full length zip. Inner and front side pockets. Plain cuffs. Cut out label. Access for decoration on outer jacket.



3 in 1

Size:	S	M	L	XL	XL	L	3XL	4XL	XL
Chest (to fit):	38	41	44	47	52	55	58		





**RG098** [TRA143]

**REGATTA**  
PROFESSIONAL



RG099P388

**RG098** Regatta

**Kingsley 3-in-1 Jacket**

Isotex® 10000 polyester stretch outer. Part mesh, part polyester taffeta lining. Outer jacket is waterproof with taped seams. Breathable. Concealed adjustable hood. Full length zip with double tear release storm flap. Right chest zip pocket. Two front zip pockets. Adjustable cuffs and drawcord hem. Zip access for decoration. Detachable warm backed woven stretch soft shell jacket. Full length zip with chin guard. Two front zip pockets. Cut out label.



**Size :** S M L XL XXL 3XL  
**Chest (to fit):** 37/3839/4041/4243/4446/4849/51



**RG099** [TRA144]

**REGATTA**  
PROFESSIONAL



RG098P388

**RG099** Regatta

**Ladies Kingsley 3-in-1 Jacket**

Isotex® 10000 polyester stretch outer. Part mesh, part polyester taffeta lining. Outer jacket is waterproof with taped seams. Breathable. Ladies fit. Concealed adjustable hood. Full length zip with double tear release storm flap. Right chest zip pocket. Two front zip pockets. Adjustable cuffs and drawcord hem. Zip access for decoration. Detachable warm backed woven stretch soft shell jacket. Full length zip with chin guard. Two front zip pockets. Cut out label.



**Size :** S M L XL XXL 3XL  
**Ladies size :** 10 12 14 16 18 20  
**Chest (to fit):** 34 36 38 40 43 45



**RG360** Regatta

**X-Pro Evader III 3-in-1 Jacket**

Isotex® 10000 polyester stretch outer. Lightweight polyamide lining. Thermo-Reflect lining panel for heat retention. Thermo-Guard® insulation. Conforms to EN343: 2003 A1: 2007 class 3:2. Waterproof with taped seams. Windproof and breathable. Concealed adjustable hood. Warm touch scrim lined collar. Full length contrast waterproof zip with chin guard and inner zip guard. Two contrast waterproof chest zip pockets with RFID pocket protection. Reflective detail on sleeves. Two front zip pockets. Tear release adjustable cuffs. Drawcord hem. Removable Thermo-Guard® insulated jacket. Full length contrast zip with chin guard. Two front zip pockets. Contrast bound cuffs and hem. Cut out label. Access for decoration on outer jacket.



**Size :** S M L  
**Chest (to fit):** 37/3839/4041/42  
**Size :** XL XXL 3XL  
**Chest (to fit):** 43/4446/4849/51



**RG360** [TRA156]

**REGATTA**  
PROFESSIONAL



**Size :** S M L XL XXL 3XL  
**Chest (to fit):** 37/3839/4041/4243/4446/4849/51





SSJ2

**STORMTECH**  
nurtured by nature



SSJ2W P389



XB4

**STORMTECH**  
nurtured by nature



XB4W P389



**SSJ2 Stormtech**

**Avalanche System 3-in-1 Jacket**

Polyestertwill outer.  
Polyestertaffeta lining. H2XTREME®technology.  
Waterproof 10000mm with taped seams and breathable 5000g.  
Detachable adjustable hood. Full length zip with outer storm flap, chin guard and inner zip guard. Right chest zip pocket. Inner pocket. Two front zip pockets. Tear release adjustable cuffs. Open hem. Removable polyester padded jacket. High loft synthetic thermal insulation. Full length zip with chin guard and inner zip guard. Two front zip pockets. Open cuffs and hem. Branding on zip pulls and right sleeve of outer jacket.



Size: S M L XL XXL 3XL  
Chest(to fit): 35/3838/4141/4444/4747/5050/53



**XB4 Stormtech**

**Matrix System 3-in-1 Jacket**

Polyester outer bonded with polyester single jersey.  
Feather free thermal shell. H2XTREME®technology.  
Waterproof 10000mm with taped seams and breathable 3000g. Detachable adjustable hood. Full length waterproof zip with chin guard and inner zip guard. Two chest zip pockets. Two front zip pockets. Tear release adjustable cuffs. Drawcord hem. Removable polyester padded jacket. High loft synthetic thermal insulation. Full length zip with chin guard and inner zip guard. Two front zip pockets. Open cuffs and hem. Branding on zip pulls and right sleeve of outer jacket.



Size: S M L XL XXL 3XL  
Chest(to fit): 35/3838/4141/4444/4747/5050/53



**SSJ2W Stormtech**

**Ladies Avalanche System 3-in-1 Jacket**

Polyestertwill outer.  
Polyestertaffeta lining. H2XTREME®technology.  
Waterproof 10000mm with taped seams and breathable 5000g.  
Detachable adjustable hood. Full length zip with outer storm flap, chin guard and inner zip guard. Inner pocket. Two front zip pockets. Tear release adjustable cuffs. Open hem. Removable polyester padded jacket. High loft synthetic thermal insulation. Full length zip with chin guard and inner zip guard. Two front zip pockets. Open cuffs and hem. Branding on zip pulls and lower right sleeve of outer jacket.



Size: S M L XL XXL  
Chest(to fit): 32/3535/3838/4141/4444/47



**XB4W Stormtech**

**Ladies Matrix System 3-in-1 Jacket**

Polyester outer bonded with polyester single jersey.  
Feather free thermal shell. H2XTREME®technology. Waterproof 10000mm with taped seams and breathable 3000g. Detachable adjustable hood. Full length waterproof zip with chin guard and inner zip guard. Two chest zip pockets. Two front zip pockets. Tear release adjustable cuffs. Drawcord hem. Removable polyester padded jacket. High loft synthetic thermal insulation. Full length zip with chin guard and inner zip guard. Two front zip pockets. Open cuffs and hem. Branding on zip pulls and right sleeve of outer jacket.



Size: S M L XL XXL  
Chest(to fit): 32/3535/3838/4141/4444/47



SSJ2W

**STORMTECH**  
nurtured by nature



SSJ2 P389



XB4W

**STORMTECH**  
nurtured by nature



XB4 P389







RX551



**RX551Pro RTX  
Pro Bodywarmer**

Polyester 210T outer.  
Polyester 190T taffeta padding.  
Showerproof. Fleece-lined stand up collar.  
Back neck hanging loop. Full length zip with chin guard and inner zip guard.  
Two inner chest pockets. Two front zip pockets. Drop back hem.  
Access for decoration.

**Size :** S M L XL  
**Chest(to fit) :** 36 40 44 48  
**Size :** XXL 3XL 4XL  
**Chest (to fit) :** 52 56 60



**RG629Regatta  
AccessInsulated Bodywarmer**

Quilted micro poplin polyester.  
Polyestertaffeta lining.  
Thermo-Guard® insulation. Showerproof.  
Full length black zip with chin guard and inner zip guard. Two front pockets.  
Open hem. Cut out label.  
Zip accessor for decoration.

**Size:** XS S M  
**Chest(to fit):**35/3637/3839/40  
**Size:** L XL  
**Chest(to fit):**41/4243/44  
**Size:** XXL 3XL  
**Chest(to fit):**46/4849/51



RG629[TRA842]



RS94



**RS94Result  
Promo Bodywarmer**

Soft feel micro polyester outer.  
Polyester lining.  
Shower resistant and windproof.  
Full length zip with storm flap.  
Two front pockets.  
Media pocket, pen holder and inner pocket. Cut out label. Suitable for embroidery and transfer print.

**Size :** S M L XL  
**Chest(to fit) :** 38 41 44 48  
**Size :** XXL 3XL 4XL\*  
**Chest (to fit) :** 52 54 56

\*Available in 4XL.

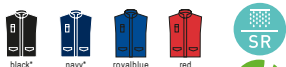

**RS208Result Core  
Padded Bodywarmer**

Polyester outer.  
Polyesterlined and filled.  
Shower resistant and windproof.  
Collar high full length zip with inner zip guard. Two front pockets. Two inner pockets. Drop hem. Cut out label.  
Access for decoration.

**Size :** X S S M L  
**Chest (to fit) :** 34 38 41 44  
**Size :** XL XXL 3XL  
**Chest (to fit) :** 47 50 53



RS208



RS45



**RS45Result Work-Guard  
Safari Waistcoat**

65% polyester/35% cotton heavytwill.  
Half mesh lined back.  
Eight pockets including two inner pockets, media pocket and large rear pocket.  
Pen holder.  
D-ring.  
Cut out label.

**Size :** S M L  
**Chest (to fit) :** 38 41 44  
**Size :** XL XXL  
**Chest (to fit) :** 47 50



**RS113Result  
Padded Bodywarmer**

Polyester outer with heavy PVCcoating.  
Polyesterquilted lining.  
Showerproof and windproof.  
Collar high full length zip with storm flap.  
Two front pockets.  
Inner pocket.  
Partially elasticated hem.  
Cut out label.

**Size :** S M L  
**Chest (to fit) :** 38 41 44  
**Size :** XL XXL  
**Chest (to fit) :** 47 50



This garment contains recycled materials



RS113



44002

**SOL'S**  
the fair spirit

**44002 SOL'S**  
**Unisex Warm Bodywarmer**  
210T polyamide outer.  
Polyester padding. Dark grey polyester lining. AC coating. Showerproof. Collar high full length covered zip with chin guard and inner zip guard. Two front pockets. Inner pocket and media pocket. Drop hem. Zip access for decoration.

Size: S M L  
Chest(to fit): 36/3838/4041/42  
Size: XL XXL 3XL  
Chest(to fit): 43/4445/4747/49  
Size: 4XL 5XL  
Chest(to fit): 50/5253/55



**REGATTA**  
PROFESSIONAL

**RG217 Regatta**  
**Stage II Insulated Bodywarmer**

Polyamide outer.  
Polyester lining.  
Thermo-Guard® insulation.  
Full length low profile zip with chin guard and inner zip guard.  
Inner tear release patch pocket.  
Two front pockets. Drawcord hem. Cut out label. Concealed zip access for decoration.

Size: S M L  
Chest(to fit): 37/3839/4041/42  
Size: XL XXL  
Chest(to fit): 43/4446/48  
Size: 3XL 4XL  
Chest(to fit): 49/5152/54



RG217[TRA831]

RG218P391



RS127

**WORK-GUARD**  
by **Result**

**RS127 Result Work-Guard**  
**Lance Bodywarmer**  
Polyestertripstop outer with PVC coating. Polyester padding and lining. Showerproof and windproof. Full length zip with studded storm flap. Deep elasticated armholes. Two triple access front pockets, chest pocket, media and inner pockets. Small elastication at hips. Curved back hem. Cut out label. Access for decoration.

Size: S M L  
Chest(to fit): 38 4 1 4 4  
Size: XL XXL 3XL  
Chest(to fit): 48 5 2 5 6



**REGATTA**  
PROFESSIONAL

**RG218 Regatta**  
**Ladies Stage II Insulated Bodywarmer**

Polyamide outer.  
Polyester lining. Thermo-Guard® insulation.  
Shaped fit. Full length low profile zip with chin guard and inner zip guard. Two front pockets. Inner tear release patch pocket. Drawcord hem. Cut out label. Concealed zip access for decoration.

Size: S M L  
Ladies size: 10 12 14  
Chest(to fit): 34 36 38  
Size: XL XXL 3XL  
Ladies size: 16 18 20  
Chest(to fit): 40 43 45



RG218[TRA832]

RG217P391



RG185[TRA803]

**REGATTA**  
PROFESSIONAL

**RG185 Regatta**  
**Steller Bodywarmer**  
Polyestertripstop outer with PU coating. Taffeta lining.  
Thermo-Guard® insulation.  
Full length zip.  
Right chest zip pocket, media pocket and pen holder.  
Two front patch pockets with side handwarmer entry.  
Two front zip pockets.  
Inner pocket.  
Cut out label.  
Zip access for decoration.

Size: S M L  
Chest(to fit): 37/3839/4041/42  
Size: XL XXL 3XL  
Chest(to fit): 43/4446/4849/51



**CONTRAST**  
**REGATTA**  
PROFESSIONAL

**RG426 Regatta**  
**Contrast Collection**  
**Insulated Bodywarmer**

Polyamide outer.  
Polyester lining. Thermo-Guard® insulation. Showerproof. Contrast shoulder and lower body panels. Full length low profile contrast zip with chin guard and inner zip guard. Inner tear release patch pocket. Two front pockets. Drawcord hem. Cut out label. Zip access for decoration.

Size: XS S M  
Chest(to fit): 35/3637/3839/40  
Size: L XL XXL  
Chest(to fit): 41/4243/4446/48  
Size: 3XL 4XL  
Chest(to fit): 49/5152/54



RG426[TRA841]

JACKETS





RS88



**RS88Result**  
**Ultra Padded Bodywarmer**  
 Peached polyester microfibre outer. Polyester Active Fleece lining. Polyester padding. Shower resistant and windproof. Concealed adjustable hood in collar. Drawcord adjusters at collar, armholes and hem. Full length heavy plastic two way zip. Right chest zip pocket. Two front zip pockets. Cut out label. Accessfor decoration.

Size : X S S M L  
 Chest (tofit): 34 37 40 43  
 Size: XL XXL 3XL  
 Chest (tofit): 47 51 55



RS88BP653



**RS244Result Core**  
**Promo Padded Bodywarmer**  
 Polyester outer. Polyester padding and lining. Showerproof, windproof and breathable. Full length YKK zip with chin guard and inner zip guard. Vertical panelling on body sides. Inner tear release pocket. Two front zip pockets. Bound elasticated armholes and hem. Tag free. Accessfor decoration.

Size : X S S M L  
 Chest (tofit): 35 38 41 44  
 Size: XL XXL 3XL  
 Chest (tofit): 47 50 53



RS244



RS223



**RS223Result Core**  
**Nova Lux Padded Bodywarmer**  
 210T polyester outer with AC coating. Polyester micro fleece body lining. Polyester padding. Showerproof and windproof. Detachable, adjustable lined hood. Full length zip with studded storm flap. Two front zip pockets. Elasticated grip around waist and armholes. Cut out label. Accessfor decoration.

Size : X S S M L  
 Chest (tofit): 34 38 41 44  
 Size: XL XXL 3XL  
 Chest (tofit): 47 50 53



**RS193FResult Urban**  
**Ladies Ice Bird Padded Gilet**  
 Polyester outer. Polyester padding and polyester taffeta lining. Twin needle quilting design. Showerproof and windproof. Stand up collar. Collar high full length zip with inner zip guard. Front and inner zip pockets. Adjustable drawcord hem. Cut out label. Accessfor decoration.

Size : X S S M L X L  
 Ladies size : 8 10 12 14 16



RS193F

RS193MP393



RG605 [TRA806]



**RG605Regatta**  
**Altoona Padded Bodywarmer**  
 Quilted micro poplin polyester. Polyester taffeta lining. Thermo-Guard® insulation. Showerproof and wind resistant. Self fabric shoulder overlay for extra strength. Fleece lined collar. Collar high full length zip with inner zip guard. Two front pockets with stud closure. Branding on back of collar. Zip accessfor decoration.

Size: XS S M  
 Chest (tofit): 35/36 37/38 39/40  
 Size: L XL XXL  
 Chest (tofit): 41/42 43/44 46/48



**RS44Result**  
**Fleece Lined Bodywarmer**  
 Polyester outer. Dark grey fleece lining. Polyester padding. Showerproof and windproof. Slightly padded deep collar. Collar high full length zip. Deep cut armholes. Inner chest pocket and media pocket. Deep patch pockets. Curved back hem. Cut out label. Zip accessfor decoration.

Size : S M L  
 Chest (tofit): 38 41 44  
 Size: XL XXL  
 Chest (tofit): 47 50



RS44



RS193M

Result

urban  
OUTDOOR WEAR



RS193F P392

**RS193M** Result Urban

**Ice Bird Gilet**

Polyester outer.

Polyester padding and polyester taffeta lining. Twin needle quilting design.

Showerproof and windproof. Stand up collar.

Collar high full length zip with inner zip guard.

Front and inner zip pockets. Adjustable drawcord hem.

Cut out label. Access for decoration.



<b>Size:</b>	S	M	L	XL	XXL
<b>Chest (to fit):</b>	38	41	44	47	50



**RS238** Result Genuine Recycled

**Black Compass Padded Gilet**

Polyester outer.

Polyester padding and lining. Polyester micro fleece inner layer.

Two layer mechanical stretch soft shell inserts on shoulders and sides. In transition to using recycled fabrics. Lightweight.

Showerproof and windproof. Stand up padded collar. Hang tag.

Full length zip with chin guard and inner zip guard. Soft bound armholes.

Contrast right chest zip pocket and two front zip pockets. Open hem.

Tag free. Access for decoration.



<b>Size:</b>	XS	S	M	L
<b>Chest (to fit):</b>	35	38	41	44
<b>Size:</b>	XL	XXL	3XL	
<b>Chest (to fit):</b>	47	50	53	

RS238



**core** VALUE  
by **Result**

**NEW**



**RS244**

**PROMO PADDED BODYWARMER**

**SHOWERPROOF | BREATHABLE | WINDPROOF**

F392

**XS - 3XL**





RG199 [TRA856]



RG207P394

REGATTA PROFESSIONAL

**RG199 Regatta  
Firedown Insulated  
Bodywarmer**

Polyamide outer with cire finish. Contrast lining, black/black has self colour. Warmloft insulation performance technology. Showerproof. Full length contrast zip with chin guard and inner zip guard, black/black has self colour. Two front zip pockets. Stretch bound armholes and hem. Cut out label.

Size: S M L  
Chest(tofit): 37/3839/4041/42  
Size: XL XXL 3XL  
Chest(tofit): 43/4446/4849/51



RG207 [TRA857]



RG199P394

REGATTA PROFESSIONAL

**RG207 Regatta  
Ladies Firedown Insulated  
Bodywarmer**

Polyamide outer with cire finish. Contrast lining, black/black has self colour. Warmloft insulation performance technology. Showerproof. Full length contrast zip with chin guard and inner zip guard, black/black has self colour. Two front zip pockets. Stretch bound armholes and hem. Cut out label.

Size: S M L  
Ladies size: 10 12 14  
Chest(tofit): 34 36 38  
Size: XL XXL 3XL  
Ladies size: 16 18 20  
Chest(tofit): 40 43 45



RG341 [TRA872]



NEW

REGATTA PROFESSIONAL

**RG341 Regatta  
Banbury Wax Bodywarmer**

Coolweave cotton with authentic wax finish. Part polyester taffeta, part cotton check lining. Thermo-Guard® insulation. Showerproof. Corduroy collar trim. Full length zip with studded storm flap. Two angled front welt pockets. Two large front patch pockets with stud closure. Cut out label. Access for decoration.

Size: S M L  
Chest(tofit): 37/3839/4041/42  
Size: XL XXL 3XL  
Chest(tofit): 43/4446/4849/51



HENBURY

CUT-OUT LABEL

**H875 Henbury  
Unisex Padded Gilet**

Nylon pongee outer. Polyester padding. Shower resistant. Topstitched quilting. No quilted stitching on chest and top of back. Stand up collar. Full length zip with non-slip puller. Bound armholes. Plain side panels. Inner pocket. Two front concealed zip pockets. Cut out label.

Size: XXSXS S  
Chest(tofit): 32/3434/3636/38  
Size: M L XL  
Chest(tofit): 38/404244/46  
Size: XXL 3XL 4XL  
Chest(tofit): 4850/5254



H875



RG187 [TRA810]



RG188P394

REGATTA PROFESSIONAL

**RG187 Regatta  
Tyler Diamond Quilted  
Bodywarmer**

Quilted micro poplin polyester. Polyestertaffeta lining. Thermo-Guard® insulation. Showerproof and wind resistant. Collar high full length zip with studded storm flap. Two patch pockets with stud closure and side handwarmer entry. Back vents with stud closure. Cut out label. Access for decoration.

Size: S M L  
Chest(tofit): 37/3839/4041/42  
Size: XL XXL 3XL  
Chest(tofit): 43/4446/4849/51



RG188 [TRA811]

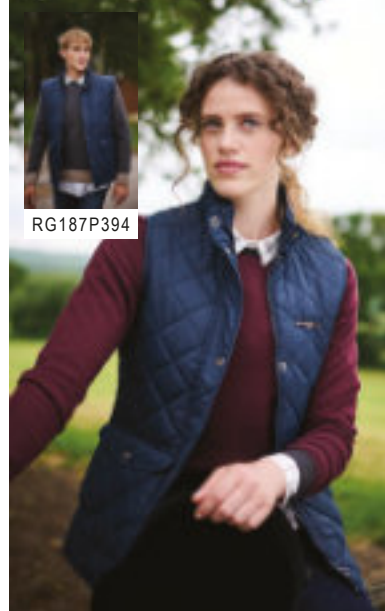

RG187P394

REGATTA PROFESSIONAL

**RG188 Regatta  
Ladies Tarah Diamond Quilted  
Bodywarmer**

Quilted micro poplin polyester. Polyestertaffeta lining. Thermo-Guard® insulation. Showerproof and wind resistant. Shaped fit. Collar high full length zip with studded storm flap. Two patch pockets with stud closure and side handwarmer entry. Back vents with stud closure. Cut out label. Access for decoration.

Size: X S S M L  
Ladies size: 8 10 12 14  
Chest(tofit): 32 34 36 38  
Size: XL XXL 3XL  
Ladies size: 16 18 20  
Chest(tofit): 40 43 45





01437

**SOL'S**  
the fair spirit

**01437 SOL'S Ladies Wave Bodywarmer**

Nylon outer.  
Polyester padding.  
Contrast nylon lining.  
Showerproof.  
Shaped fit.  
Collar high full length contrast zip.  
Two contrast front zip pockets.  
Self fabric binding on hem.

Size : S M L  
Ladies size: 8/10/10/12/12/14  
Size: XLXXL  
Ladies size: 14/16/16/18



01436P395

**SOL'S**  
the fair spirit

**01436 SOL'S Wave Bodywarmer**

Nylon outer.  
Polyester padding.  
Contrast nylon lining.  
Showerproof.  
Fitted style.  
Collar high full length contrast zip.  
Two contrast front zip pockets.  
Self fabric binding on hem.

Size : S M L  
Chest(tofit): 36/3838/4041/42  
Size: XLXXL3XL  
Chest(tofit): 43/4445/4747/49



01436



01437P395



KB6113

**KARIBAN**

**KB6113 Kariban Lightweight Padded Bodywarmer**

100% polyamide.  
Contrast polyester lining, navy has self colour.  
Warm and ultra-lightweight.  
Bound collar, armholes and hem.  
Full length low profile zip.  
Two front zip pockets.  
Packs away into storage bag.

Size : S M L  
Chest(tofit): 34/363840  
Size: XLXXL  
Chest(tofit): 4244/46



KB6114P395



**REGATTA PROFESSIONAL**

**RG364 Regatta X-Pro Icefall II Insulated Bodywarmer**

Micro poplin polyester outer.  
Polyester lining. Warmloft insulation.  
Showerproof and windproof. Welded seams. Full length zip with chin guard and inner zip guard. Two front zip pockets.  
Stretch bound collar, armholes and hem.  
Cut out label.

Size : S M L  
Chest(tofit): 37/3839/4041/42  
Size: XLXXL3XL  
Chest(tofit): 43/4446/4849/51

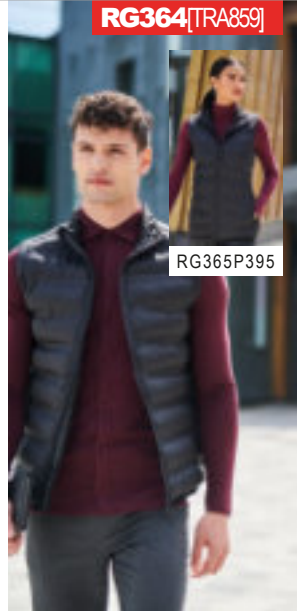

RG364 [TRA859]

RG365P395

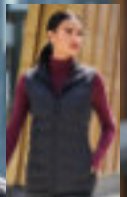

KB6114

**KARIBAN**

**KB6114 Kariban Ladies Lightweight Padded Bodywarmer**

100% polyamide.  
Contrast polyester lining, navy has self colour.  
Warm and ultra-lightweight.  
Bound collar, armholes and hem.  
Full length low profile zip.  
Two front zip pockets.  
Packs away into storage bag.

Size: XS S M  
Ladies size: 8 10 12  
Size: L XL  
Ladies size: 14 16



KB6113P395

**REGATTA PROFESSIONAL**

**RG365 Regatta Ladies X-Pro Icefall II Insulated Bodywarmer**

Micro poplin polyester outer.  
Polyester lining. Warmloft insulation.  
Showerproof and windproof. Welded seams. Full length zip with chin guard and inner zip guard. Two front zip pockets.  
Stretch bound collar, armholes and hem.  
Cut out label.

Size : S M L  
Ladies size : 10 12 14  
Chest(tofit) : 34 36 38  
Size : XLXXL3XL  
Ladies size : 16 18 20  
Chest(tofit) : 40 43 45



RG365 [TRA860]

RG364P395





441M



441FP396



**441M Russell Nano Padded Bodywarmer**

Polyester outer. Contrast polyester lining. Eco-efficient DuPont™ Sorona® padding. Aquapel by Nanotex® DWR treatment. Windproof and breathable. Full length contrast zip with chin guard and inner zip guard. Inner zip pocket. Two front zip pockets. Adjustable drawcord hem. Accessfor decoration.

Size: S M L X L  
 Chest(to fit):36/3838/4040/4242/44  
 Size: X L X L X L X L  
 Chest(to fit):44/4646/4848/50



**02889 SOL'S Wilson Lightweight Padded Bodywarmer**

Polyamide outer. 90% down/10% feather padding. Polyamide lining. Showerproof. Stand up collar. Full length low profile zip with chin guard and inner zip guard. Two front zip pockets. Two inner pockets. Open hem. Unbranded size label. Packs into an unbranded bag.

Size: S M L  
 Chest(to fit):36/3838/4041/42  
 Size: X L X L X L X L  
 Chest(to fit):43/4445/4747/49



02889



02890Online

441F



441MP396



**441F Russell Ladies Nano Padded Bodywarmer**

Polyester outer. Contrast polyester lining. Eco-efficient DuPont™ Sorona® padding. Aquapel by Nanotex® DWR treatment. Windproof and breathable. Full length contrast zip with chin guard and inner zip guard. Inner zip pocket. Two front zip pockets. Adjustable drawcord hem. Accessfor decoration.

Size: X S S M L  
 Ladies size: 8 1 0 1 2 1 4  
 Chest(to fit):30/3232/3434/3636/38  
 Size: X L X L X L X L  
 Ladies size: 1 6 1 8 2 0  
 Chest(to fit):38/4040/4242/44



**KXV1 Stormtech Nautilus Quilted Bodywarmer**

Polyester pongee outer. Ultra soft lining. High loft synthetic thermal insulation. PFC-free DWR showerproof finish. Showerproof 600mm and breathable 1000g. Full length zip with chin guard and inner zip guard. Two front zip pockets. Drawcord hem. Branding on zip pulls and right hem. Accessfor decoration.

Size: S M L  
 Chest(to fit):35/3838/4141/44  
 Size: X L X L X L X L  
 Chest(to fit):44/4747/5050/53



KXV1



KXV1WP396



PA237



**PROACT.® PA237 Proact Hooded Padded Bodywarmer**

Polyamide outer. Polyester padding. Contrast polyester lining. Warm and ultra-lightweight. Grown on hood with bound opening. Full length contrast zip with chin guard and inner zip guard. Two front zip pockets - right with fluorescent media pocket and ear phone cord access. Bound elasticated armholes and hem. Packs away into unbranded bag.

Size: S M L  
 Chest(to fit):34/363840  
 Size: X L X L X L  
 Chest(to fit):4244/46



**KXV1W Stormtech Ladies Nautilus Quilted Bodywarmer**

Polyester pongee outer. Ultra soft lining. High loft synthetic thermal insulation. PFC-free DWR showerproof finish. Showerproof 600mm and breathable 1000g. Full length zip with chin guard and inner zip guard. Two front zip pockets. Drawcord hem. Branding on zip pulls and right hem. Accessfor decoration.

Size: S M L  
 Chest(to fit):32/3535/3838/41  
 Size: X L X L X L  
 Chest(to fit):41/4444/47



KXV1W

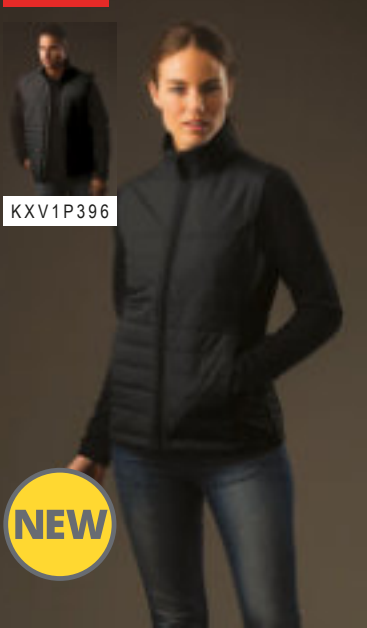

KXV1P396





T9633



**T9633 Tee Jays Ladies Zepelin Padded Bodywarmer**

300T polyester outer. Polyester padding and lining. Showerproof. Shaped fit. Full length low profile zip with chin guard and inner zip guard. Inner zip media pocket. Two front zip pockets. Drawcord hem. Branded zip pulls and hanging loop. Zip accessor for decoration.

Size: S M L  
Ladiesize: 8/1010/1212/14  
Size: XLXXL  
Ladiesize: 14/1616/18



T9632P397

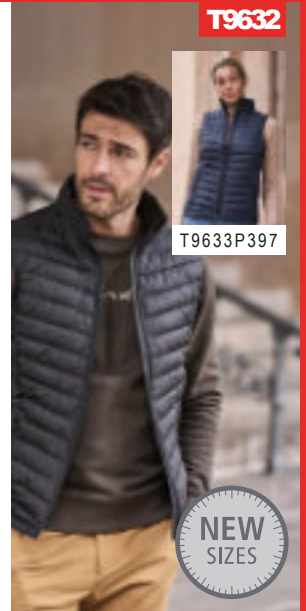

T9632



**T9632 Tee Jays Zepelin Padded Bodywarmer**

300T polyester outer. Polyester padding and lining. Showerproof. Fitted style. Full length low profile zip with chin guard and inner zip guard. Inner zip media pocket. Two front zip pockets. Drawcord hem. Branded zip pulls and hanging loop. Zip accessor for decoration.

Size: S M L  
Chest(to fit): 36/3838/4041/42  
Size: XLXXL3XL  
Chest(to fit): 43/4445/4747/49  
Size: 4XL\*5XL\*  
Chest(to fit): 50/5253/55

\*Available in 4XL and 5XL.

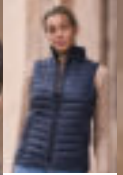

T9633P397



AFV1



**AFV1 Stormtech Stavanger Thermal Bodywarmer**

Nylon outer. Contrast lining. High loft synthetic thermal insulation. Lightweight and compactable. PFC-free DWR showerproof finish. Breathable 1000g. Full length zip with chin guard and inner zip guard. Bound armholes. Two front zip pockets. Inner pocket. Drawcord hem. Packs away into own pocket. Branded tab on back neck, zip pulls and right hem.

Size: S M L  
Chest(to fit): 35/3838/4141/44  
Size: XLXXL3XL  
Chest(to fit): 44/4747/5050/53

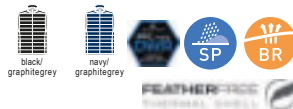

AFV1WP397

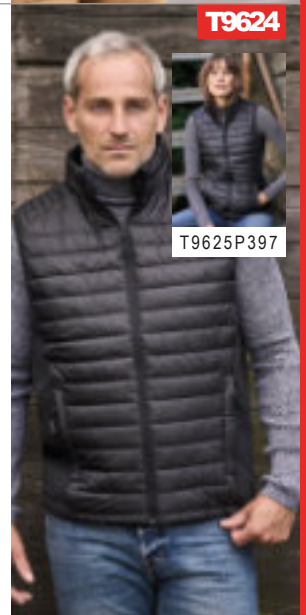

T9624



**T9624 Tee Jays Crossover Padded Bodywarmer**

300T polyester outer. Polyester padding and lining. Showerproof. Fitted style. Soft shell side panels. Full length low profile zip with chin guard and inner zip guard. Bound elasticated armholes. Inner zip media pocket. Two front zip pockets. Drawcord hem. Branded zip pulls. Zip accessor for decoration.

Size: S M L  
Chest(to fit): 36/3838/4041/42  
Size: XLXXL3XL  
Chest(to fit): 43/4445/4747/49



T9625P397



AFV1W



**AFV1W Stormtech Ladies Stavanger Thermal Bodywarmer**

Nylon outer. Contrast lining. High loft synthetic thermal insulation. Lightweight and compactable. PFC-free DWR showerproof finish. Breathable 1000g. Full length zip with chin guard and inner zip guard. Bound armholes. Two front zip pockets. Inner pocket. Drawcord hem. Packs away into own pocket. Branded tab on back neck, zip pulls and right hem.

Size: S M L  
Chest(to fit): 32/3535/3838/41  
Size: XLXXL  
Chest(to fit): 41/4444/47



AFV1P397



T9625



**T9625 Tee Jays Ladies Crossover Padded Bodywarmer**

300T polyester outer. Polyester padding and lining. Showerproof. Shaped fit. Soft shell side panels. Full length low profile zip with chin guard and inner zip guard. Bound elasticated armholes. Inner zip media pocket. Two front zip pockets. Drawcord hem. Branded zip pulls. Zip accessor for decoration.

Size: S M L  
Ladiesize: 8/1010/1212/14  
Size: XLXXL  
Ladiesize: 14/1616/18



T9624P397



Recycled soft shell & fleece	63 - 71
Soft shell jackets	399 - 408
Hooded soft shell	408 - 411
Soft shell trousers	411
Ladies soft shell jackets	413 - 417
Ladies hooded soft shell jackets	418 - 419
Soft shell gilets	420 - 423
Full zip fleece	424 - 426
Marl, knitted & hooded fleece	426
Weather resistant fleece	427
Full zip micro fleece	428 - 429
Contrast fleece	430
Zip neck fleece	431
Zip neck micro fleece	432
Ladies full zip fleece	433
Ladies marl & knitted fleece	434
Ladies full zip micro fleece	435
Ladies contrast & hooded fleece	436
Sleeveless fleece	436 - 437

SOFT SHELL  
& FLEECE

# SOL'S®

the fair spirit

**NEW**

03823 **SOL'S FACTOR**  
**RECYCLED FLEECE JACKET**

P69

**100% recycled polyester**





RS231M



RS231FP413

**RS231M** Result Core  
Printable Soft Shell Jacket

Two layer soft shell.  
Polyester soft shell outer. Micro fleece inner layer.  
Elastane-free, crimped yarn stretch easy to print fabric.  
Showerproof, windproof and breathable.  
Decorative top stitch.  
Full length contrast zip with chin guard and inner zip guard. Two front zip pockets.  
Elasticated bound cuffs. Cut out label.  
Designed for direct print, embroidery and transfer print (not DTG).



Size: S M L XL XL L 3XL 4XL  
Chest (to fit): 38 41 44 46 48 50 52



**RG627** Regatta  
Ablaze Printable Soft Shell Jacket

Two layer soft shell.  
Warm backed polyester soft shell outer.  
Wind resistant membrane. Showerproof.  
Collar high contrast full length zip with inner zip guard. Two front pockets.  
Open cuffs. Cut out label.  
Ideal for screen, transfer and vinyl printing.



Size: S M L  
Chest (to fit): 37/3839/4041/42  
Size: XL XL L 3XL  
Chest (to fit): 43/4446/4849/51



RG627 [TRA628]

REGATTA  
PROFESSIONAL



RG628 P413

RX500

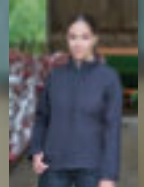

RX500FP413



**RX500** Pro RTX  
Pro Two Layer Soft Shell Jacket

Two layer bonded soft shell.  
97% polyester/3% elastane outer.  
Showerproof and windproof.  
Relaxed fit.  
Full length zip with chin guard and inner zip guard.  
Two front zip pockets.  
Tear release adjustable cuffs.  
Adjustable drawcord hem.



Size: S M L XL XL L 3XL 4XL \* 5XL \*  
Chest (to fit): 36 40 44 48 52 56 60 62

\*Available in 4XL and 5XL.



01195



01194P413

**SOL'S**  
the fair spirit

**01195 SOL'S Race Soft Shell Jacket**

Two layer stretch soft shell. 96% polyester/4% elastane outer. Showerproof. Collar high full length zip. Two front zip pockets. Open cuffs and hem. Curved drop hem.

Size: S M L  
Chest(to fit): 36/3838/4041/42  
Size: XL XXL 3XL  
Chest(to fit): 43/4445/4747/49



**REGATTA PROFESSIONAL**

**RG631 Regatta Ablaze Three Layer Soft Shell Jacket**

Warm backed woven three layer soft shell XPT. Polyester outer layer. Waterproof, wind resistant and breathable membrane. Micro fleece inner layer. Full length zip with chin guard and inner zip guard. Right chest zip pocket. Two front zip pockets. Tear release adjustable cuffs. Open hem. Cut out label.

Size: S M L  
Chest(to fit): 37/3839/4041/42  
Size: XL XXL 3XL  
Chest(to fit): 43/4446/4849/51



RG631 [TRA610]



RG632P414

RG165 [TRA680]



**REGATTA PROFESSIONAL**

**RG165 Regatta Classic Soft Shell Jacket**

Two layer soft shell. Woven stretch soft shell fabric with jersey backing. Lightweight and quick drying. Showerproof and wind resistant. Collar high full length zip. Two front zip pockets. Open cuffs and hem. Branding on back of collar/no branding. Cut out label (some colours in transition).

Size: S M L  
Chest(to fit): 37/3839/4041/42  
Size: XL XXL 3XL  
Chest(to fit): 43/4446/4849/51



**Result**

**RS128M Result Base Layer Soft Shell Jacket**

Two layer stretch soft shell. 93% polyester/7% elastane outer layer bonded to a sports mesh lining. Lightweight layer garment. Showerproof, wind resistant and breathable. Collar high full length zip with chin guard and inner zip guard. Right chest zip pocket. Two front zip pockets. Tear release adjustable cuffs. Drawcord hem. Cut out label. Access for decoration.

Size: X S S M L  
Chest(to fit): 34 38 41 44  
Size: XL XXL 3XL  
Chest(to fit): 46 48 50



RS128M



RS128FP414

RS209M



RS209FP414

**Result core**

**RS209M Result Core Soft Shell Jacket**

Three layer bonded fabric. Polyester outer with a waterproof 5000mm, windproof and breathable TPU membrane. Grey micro fleece inner layer. Collar high full length zip with inner zip guard. Two front zip pockets. Open cuffs and hem. Cut out label.

Size: X S S M L  
Chest(to fit): 34 38 41 44  
Size: XL XXL 3XL  
Chest(to fit): 47 50 53



**REGATTA PROFESSIONAL**

**RG089 Regatta Reid Soft Shell Jacket**

Two layer soft shell. Woven stretch soft shell fabric is 96% polyester/4% elastane outer. Polyester fleece backed. Lightweight and quick drying. Showerproof and wind resistant. Collar high full length reverse tape zip with chin guard and inner zip guard. Locker patch. Two front zip pockets with storm flaps. Open cuffs. Adjustable drawcord hem. Cut out label.

Size: X S S M L  
Chest(to fit): 35/3637/3839/4041/42  
Size: XL XXL 3XL 4XL  
Chest(to fit): 43/4446/4849/5152/54



RG089 [TRA654]





**GH114**[SS800]



GH115 P415

**GH114**Gildan  
**Hammer Soft Shell Jacket**

Three layer soft shell.  
98% polyester/2% spandex outer.  
Waterproof and breathable membrane.  
Micro fleece inner layer.  
Showerproof and windproof.  
Full length zip with chin guard and inner zip guard.  
Left sleeve zip pocket.  
Two front zip pockets.  
Curved drop hem.  
Tear out label.



**Size :** S M L XL XL3 XL4 XL  
**Chest(tofit):** 34/3638/4042/44464850/5254/56

**H835**Henbury  
**Unisex Contrast Soft Shell Jacket**

Two layer soft shell.  
96% polyester/4% elastane outer. Polyester micro fleece backed.  
Collar high zip with chin guard and inner zip guard.  
Contrast breathable underarm and side panels.  
Right chest zip pocket. Inner pockets. Two front zip pockets.  
Open cuffs and hem. Drop hem. Cut out label.



**Size:** XXSXS S M L XLXL3XL4XL  
**Chest(tofit):** 32/3434/3636/3838/404244/464850/5254



**H835**

**HENBURY**

CUT-OUT LABEL



NEW

**REGATTA**   
**PROFESSIONAL**

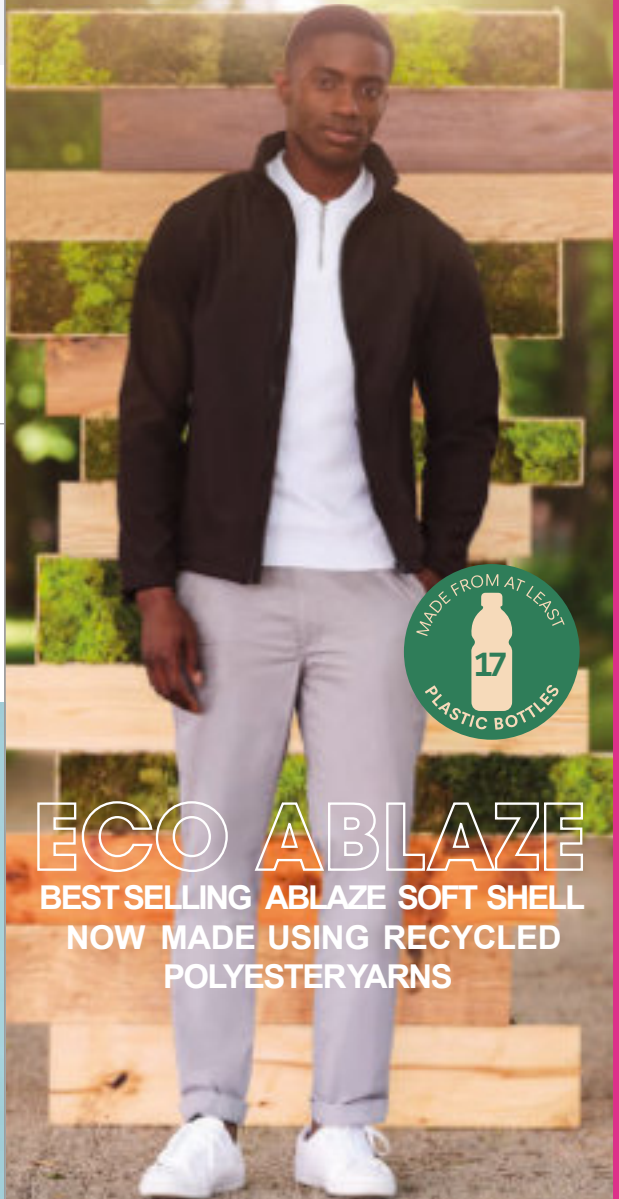

**ECO ABLAZE**  
BEST SELLING ABLAZE SOFT SHELL  
NOW MADE USING RECYCLED  
POLYESTER YARNS

RG638  
ECO ABLAZE SOFT SHELL JACKET  
P64



**RS121M**



RS121FP414



RS121BP647

**RS121M Result**  
**Classic Soft Shell Jacket**

Three layer bonded fabric. 93% polyester/7% elastane outer. Waterproof 8000mm, breathable 1000g and windproof TPU membrane. Polyester micro fleece inner layer. Collar high full length YKK zip with inner zip guard. Decorative front and back yokes. Right chest zip pocket. Two large inner pockets. Inner media pocket. Two front pockets. Plain cuffs. Fashion shaped longer back panel. Adjustable drawcord hem. Cut out label.



Size: S M L X L X L 3 X L \* \*\* 4 X L \*  
Chest (to fit): 38 41 44 46 48 50 52



\*Available in 3XL and 4XL. \*\*Available in 3XL.

**RS131M Result**  
**Osaka Combed Pile Soft Shell Jacket**

Three layer bonded soft shell. 97% polyester/3% elastane combined pile (fleece outer) soft shell. Waterproof 7000mm, breathable 3000g and windproof TPU membrane. Polyester/spandex mesh lining. Full length zip with neck guard. Two front zip pockets. Contrast panel feature. Elasticated bound cuffs and hem. Cut out label. Access for decoration.



Size: S M L X L X L 3 X L  
Chest (to fit): 38 40 43 46 48 50

**RS131M**

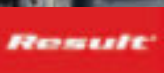

**RG150 [TRA642]**



RG151 P415



**RG150 Regatta**  
**Uproar Soft Shell Jacket**

Two layer soft shell. Woven soft shell fabric has a 96% polyester/4% elastane outer. Polyester fleece backed. Lightweight and quick drying. Showerproof and wind resistant. Raglan sleeves. Full length covered zip. Front and back yoke. Panel detail. Two front zip pockets. Open cuffs. Adjustable drawcord hem. Interactive style. Cut out label.



Size: X S \* S M L X L  
Chest (to fit): 35/3637/3839/4041/4243/44  
Size: XXL 3XL 4XL \* 5XL \*  
Chest (to fit): 46/4849/5152/5455/57

\*Available in XS, 4XL and 5XL.

**RG168 Regatta**  
**Classic Three Layer Soft Shell Jacket**

Three layer woven polyester soft shell XPT. Polyester fleece backing. ATL durable water repellent finish. Wind resistant membrane. Breathable. Hanging loop. Back yoke. Collar high full length zip. Two front zip pockets. Open cuffs. Cut out label.



Size: S M L X L X L 3 X L  
Chest (to fit): 37/3839/4041/4243/4446/4849/51

**RG168 [TRA681]**





46600

**SOLS**  
the fair spirit



46800 P415

**46600 SOLS**  
**Relax Soft Shell Jacket**

Three layer soft shell.  
94% polyester/6% elastane outer.  
Polyester fleece backed. Mesh lined front panels.  
Showerproof, windproof and breathable. Taped neck.  
Collar high full length zip with chin guard and inner zip guard. Right chest zip pocket. Two front zip pockets.  
Tear release adjustable cuffs. Drawcord hem. Drop hem. Access for decoration.



**Size:** S M L XL  
**Chest(to fit):**36/3838/4041/4243/44  
**Size:** XXL3XL4XL  
**Chest(to fit):**45/4747/4950/52



**RG191 Regatta**  
**Octagon II Soft Shell Jacket**

Three layer woven soft shell XPT.  
96% polyester/4% elastane outer. Waterproof and wind resistant membrane. ATL durable showerproof finish.  
Breathable. Polyester fleece backed. Full length zip with inner zip guard. Panel detail on right chest.  
Right chest zip pocket. Two front zip pockets.  
Open cuffs. Adjustable hem. Cut out label.



**Size:** X S \* S M L XL  
**Chest(to fit):**35/3637/3839/4041/4243/44  
**Size:** XXL3XL4XL5XL\*  
**Chest(to fit):**46/4849/5152/5455/57



\*Available in XS and 5XL.

**RG191 [TRA688]**

**REGATTA**  
PROFESSIONAL



RG192 P415



RG262 P647



040M

**040M Russell**  
**Smart Soft Shell Jacket**

Two layer bonded soft shell.  
Woven polyester outer bonded with micro fleece inner layer. Showerproof DuPont™ Teflon® coating. Wind resistant and breathable. Taped neck. Full length reverse tape zip. Two front zip pockets. Earphone access. Open cuffs and hem. Drop hem.

**Size:** X S S M L  
**Chest(to fit):**34/3636/3838/4040/42  
**Size:** XLXXL3XL  
**Chest(to fit):**42/4444/4646/48



040FP417

**SOLS**  
the fair spirit

Tear Out

**03090 SOLS**  
**Radian Soft Shell Jacket**

Three layer soft shell.  
94% polyester/6% elastane outer layer.  
Waterproof, windproof and breathable mid layer. Polyester fleece lining. Full length zip with chin guard and inner zip guard. Right chest zip pocket. Two front zip pockets. Bound elasticated cuffs and hem. Tear out label.

**Size:** S M L X L  
**Chest(to fit):**36/3838/4041/4243/44  
**Size:** XXL3XL4XL  
**Chest(to fit):**45/4747/4950/52



03107P416

**REGATTA**  
PROFESSIONAL

**RG112 Regatta**  
**Limestone Marl Soft Shell Jacket**

Two layer soft shell.  
Warm backed polyester outer.  
Marl effect face. Showerproof.  
Full length zip with chin guard and inner zip guard. Two front zip pockets.  
Open cuffs. Adjustable drawcord hem. Cut out label.

**Size:** S M L  
**Chest(to fit):**37/3839/4041/42  
**Size:** XLXXL3XL  
**Chest(to fit):**43/4446/4849/51



**RG112 [TRA698]**



**GH115**

**Ladies Soft  
Shell Jacket**

**S-4XL**

**6 colours**

**P415**

**GH114**

**Soft Shell  
Jacket**

**S-4XL**

**6 colours**

**P401**



SOFT SHELL  
& FLEECE

**GILDAN®**  
**HAMMER**

**KB401**

**KARIBAN**



KB400 P416

**KB401 Kariban**  
**Soft Shell Jacket**

Three layer bonded soft shell.  
95% polyester/5% elastane outer. Performance membrane with polyester micro fleece inner layer. Showerproof and breathable. Taped neck. Collar high full length zip with chin guard and inner zip guard. Left sleeve zip pocket. Two front zip pockets. Open cuffs and hem.



**Size:** S M L XL XXL 3XL  
**Chest(tofit):** 34/3638404244/4648/50



**RS120 Result**  
**Soft Shell Activity Jacket**

Three layer soft shell.  
93% polyester/7% elastane outer. Waterproof 8000mm, breathable 1000g and windproof TPU membrane. Micro fleece inner layer. Collar high full length zip with chin guard and inner zip guard. Front and back yoke. Contrast panel design. Longer back panel. Zip opening mesh underarm vents. Inner pocket and media pocket. Large front zip pockets. Plain cuffs with internal stretch cuff mittens with thumbholes. Adjustable drawcord hem. Cut out label.



**Size:** S M L XL XXL 3XL\*  
**Chest(tofit):** 374043464850



\*Available in 3XL.

**RS120**



**KUSTOM KIT.**

**K954 Kustom Kit**  
**Corporate Soft Shell Jacket**

Two layer soft shell.  
96% polyester/4% spandex outer. Bonded micro fleece. Polyester mesh lined front panels. Wind resistant and breathable. Taped neck. Hanging loop. Full length zip with chin guard and inner zip guard. Right chest zip pocket. Two front zip pockets. Self fabric panel detail. Open cuffs. Drawcord hem. Drop hem. Zip access for decoration.

**Size:** S M L  
**Chest(tofit):** 36/384042  
**Size:** XL XXL 3XL  
**Chest(tofit):** 4446/4850/52



**K954**

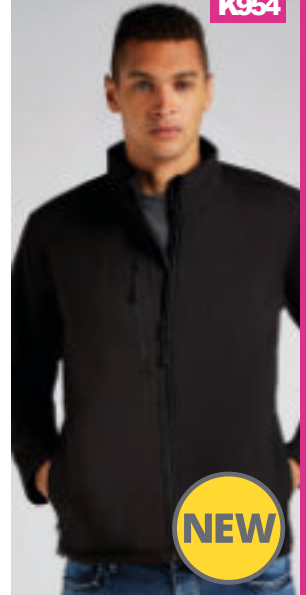

**REGATTA PROFESSIONAL**

**RG113 Regatta**  
**Northway Premium Soft Shell Jacket**

Two layer soft shell.  
94% polyester/6% elastane outer. High pile fleece backed. Showerproof. Quick drying. Full length black zip with chin guard and inner zip guard. Right chest zip pocket. Two front zip pockets. Open cuffs and hem. Cut out label.

**Size:** S M L  
**Chest(tofit):** 37/3839/4041/42  
**Size:** XL XXL 3XL  
**Chest(tofit):** 43/4446/4849/51



**RG113 [TRA699]**



SOFT SHELL & FLEECE

**STORMTECH**  
nurtured by nature

**KS3 Stormtech**  
**Greenwich Lightweight Soft Shell Jacket**

Three layer soft shell.  
Polyester outer bonded with birds-eye mesh. H2XTREME® waterproof 10000mm and breathable 3000g membrane. PFC-free DWR showerproof finish. Ergonomic design. Full length low profile zip. Reflective detail on shoulder seams. Front and back yoke. Two front zip pockets. Inner pocket. Media port. Open cuffs and hem. Branded tab on back neck.

**Size:** S M L  
**Chest(tofit):** 35/3838/4141/44  
**Size:** XL XXL  
**Chest(tofit):** 44/4747/50



**KS3**

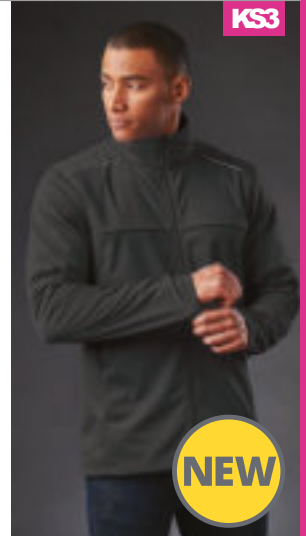



**KSB1**

**STORMTECH**  
nurtured by nature



KSB1WP416

**NEW**



**KSB1 Stormtech  
Orbiter Soft Shell Jacket**

Two layer soft shell.  
92% polyester/8% spandex outer layer bonded with polyester fleece.  
H2XTREME® waterproof 600mm and breathable 1000g outer.  
PFC-free DWR showerproof finish. H2X-DRY® moisture management inner layer. Full length contrast zip with chin guard and inner zip guard. Two front zip pockets with brushed t ricot lining. Open cuffs and hem. Branding on right hem.



**Size:** S M L X L X L X L X L \*  
**Chest(to fit):** 35/3838/4141/4444/4747/5050/53

\*Available in 3XL.

**140M**

**RUSSELL**



140F P417



**140M Russell  
Soft Shell Jacket**

Three layer soft shell.  
92% polyester/8% elastane woven outer. Performance membrane.  
Polyester micro fleece inner layer. Shower resistant 5000mm, windproof and breathable. Collar high full length zip with chin guard and inner zip guard. Mesh lined front panels. Right chest zip pocket. Two front zip pockets. Adjustable cuffs. Curved back drawcord hem. Access for decoration.



**Size:** XS S M L XL X L X L X L \* 4 XL \*  
**Chest(to fit):** 34/3636/3838/4040/4242/4444/4646/4848/50

\*Not available in 3XL and 4XL.

**RG606 Regatta  
Arcola Soft Shell Jacket**

Warm backed woven soft shell XPT three layer fabric. Polyester outer with a wind resistant and breathable membrane. ATL durable showerproof finish. Full length zip with chin guard and inner zip guard. Right chest zip pocket. Left sleeve zip pocket. Two front zip pockets. Tear release adjustable cuffs. Adjustable drawcord hem. Cut out label.



**Size:** S M L X L X L X L X L  
**Chest(to fit):** 37/3839/4041/4243/4446/4849/51

**RG422 Regatta Contrast Collection  
Three Layer Printable Soft Shell Jacket**

Warm backed woven soft shell XPT three layer fabric. Waterproof, wind resistant and breathable membrane. ATL durable showerproof finish. Collar high zip with chin guard and inner zip guard. Right chest zip pocket. Two front zip pockets. Open cuffs. Adjustable drawcord hem. Cut out label. Ideal for screen, transfer and vinyl printing.



**Size:** XS S M L  
**Chest(to fit):** 35/3637/3839/4041/42  
**Size:** X L X L X L X L X L  
**Chest(to fit):** 43/4446/4849/5152/54

SOFT SHELL & FLEECE

**RG606 [TRA674]**

**REGATTA PROFESSIONAL**



**RG422 [TRA618]**

**CONTRAST COLLECTION  
REGATTA PROFESSIONAL**





T9510

TEE JAYS



T9511 P417



RS136

Result

**T9510 Tee Jays**  
**Lightweight Performance Soft Shell Jacket**



Three layer stretch soft shell.  
95% polyester/5% spandex outer. Waterproof 8000mm, breathable 6000g and windproof TPU transparent membrane. Polyester fleece backed. Shaped fit. Full length black low profile zip with chin guard and inner zip guard. Left sleeve waterproof zip pocket. Two front zip pockets. Black elasticated bound cuffs. Drawcord hem. Branded zip pulls.



**Size:** S M L XL XXL 3XL 4XL \*5XL\*  
**Chest(tofit):** 36/3838/4041/4243/4445/4747/4950/5253/55

\*Available in 4XL and 5XL.

**RS136 Result**  
**Ultra Lite Soft Shell Jacket**



Three layer ultra lite soft shell.  
93% polyester/7% elastane outer. Waterproof 5000mm, breathable 3000g and windproof TPU membrane. Polyester sport mesh lining. Underarm ventilation. Full length waterproof zip with chin guard and inner zip guard. Welded seam right chest pocket with waterproof zip. Waterproof front pockets. Easytear adjustable open cuffs. Cut out label. Access for decoration.

TECH PERFORMANCE

**Size:** X S S M L X L X L X L  
**Chest(tofit):** 34 38 41 44 46 48



**RG111 Regatta**  
**Bifrost Insulated Soft Shell Jacket**



Polyester soft shell outer.  
Polyester lining with metallic stripe. Thermo-Guard® insulation. Showerproof. Full length contrast waterproof zip with chin guard and inner zip guard - navy has self colour. Waterproof right chest zip pocket. Two front zip pockets. Tear release adjustable cuffs. Open hem. Reflective detail on front and back. Cut out label. Concealed zip access for decoration.



**Size:** S M L XL XXL 3XL  
**Chest(tofit):** 37/3839/4041/4243/4446/4849/51

**BHS3 Stormtech**  
**Cascades Soft Shell Jacket**



Three layer soft shell.  
90% polyester/10% spandex bonded with polyester fleece. H2XTREME® waterproof 8000mm and breathable 10000g membrane. 100% polyester lining. Ergonomic design. Full length low profile zip with inner zip guard. Contrast body and underarm panels. Right chest zip pocket. Two front zip pockets. Tear release adjustable cuffs. Drawcord hem. Branded tab on back neck, zip pulls and right hem.

**Size:** S M L XL XXL 3XL  
**Chest(tofit):** 35/3838/4141/4444/4747/5050/53



RG111 [TRAG34]

REGATTA PROFESSIONAL

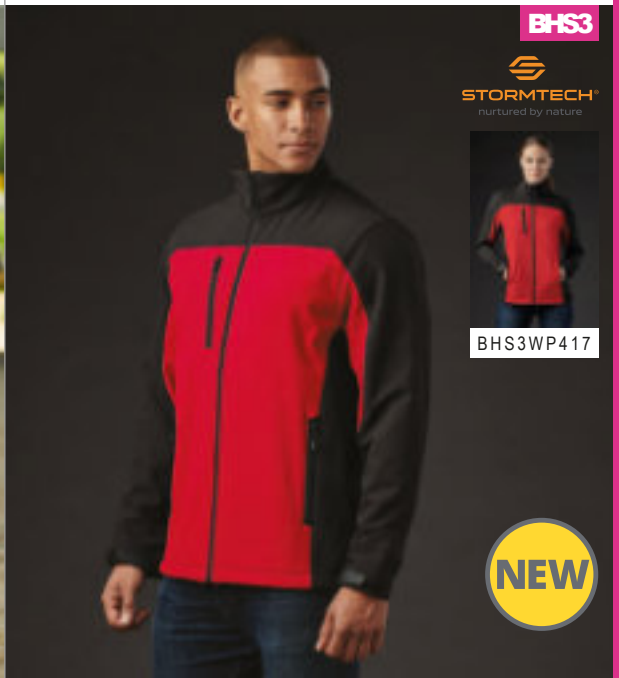

BHS3

STORMTECH  
nurtured by nature

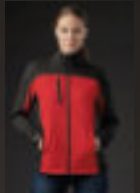

BHS3WP417





520M



520F Online



## 520M Russell

### Sports Shell 5000 Jacket

Three layer natural stretch polyester soft shell outer. Knitted lining. Showerproof and breathable membrane. Soft touch inner collar. Full length YKK zip with chin guard and inner zip guard. Articulated elbows. Stretch underarm panels. Sealed pockets with waterproof zips on right chest and left sleeve. Inner pocket with audio port. Two front zip pockets. Adjustable cuffs. Curved drop hem. Access for decoration.



Size: XS S M L XL XXL  
Chest(tofit): 34/3636/3838/4040/4242/4444/46



RS230M



RS230FP418



## RS230M Result Core

### Hooded Soft Shell Jacket

Soft shell three layer bonded fabric. 93% polyester/7% elastane outer. Waterproof 8000mm, breathable 1000g and windproof TPU membrane. Polyester micro fleece inner layer. Detachable adjustable hood. Decorative back yoke. Full length zip with inner zip guard. Right chest zip pocket. Two front zip pockets. Open cuffs and hem. Cut out label.



Size: S M L XL XXL 3XL  
Chest(tofit): 38 41 44 47 50 53



## 410M Russell

### Bionic Soft Shell Jacket

Three layer soft shell. 94% polyester/6% elastane outer. Waterproof 5000mm, breathable 5000g/m<sup>2</sup> and windproof hydrophobic membrane. Part honeycomb jersey lining. Bionic-Finish<sup>®</sup> Eco treatment. Fluorine and PFC free. Classicfit. Stand up collar. Full length contrast zip with chin guard and inner zip guard. Hydroshell underarm ventilation panels. Right chest covered zip pocket. Inner mesh media pocket. Left sleeve zip pocket. Two contrast front zip pockets. Tear release adjustable cuffs. Access for decoration.



Size: XS S M L  
Chest(tofit): 34/3636/3838/4040/42  
Size: XL XXL 3XL 4XL  
Chest(tofit): 42/4444/4646/4848/50



## LV622 Finden & Hales

### Active Soft Shell Jacket

Two layer soft shell. Soft jersey fabric with bonded micro fleece reverse. Three panel hood. Contrast shoulders and upper sleeve panels. Full length contrast zip with non-slip gripper zip pulls. Contrast right chest and two front zip pockets. Top stitched side panels. Stretch bound cuffs and hem. Drop hem.



Size: XS S M L XL XXL  
Chest(tofit): 34/3636/3838/404244/4648

LV622

## FINDEN-HALES



410M



410F Online





**RG635**[TRA701]

**REGATTA**  
PROFESSIONAL



RG636 P418

**RG635**Regatta  
**Venturer Three Layer Hooded Soft Shell Jacket**

Warm backed woven three layer soft shell XPT. Polyester outer layer. Waterproof, wind resistant and breathable membrane. Micro fleece inner layer. Grown on adjustable hood. Contrast full length zip with chin guard and inner zip guard. Contrast right chest zip pocket. Two front zip pockets. Tear release adjustable cuffs. Open hem. Cut out label.

**Size:** S M L  
**Chest(tofit):**37/3839/4041/42  
**Size:** XL XXL 3XL  
**Chest(tofit):**43/4446/4849/51



**46602**SOL'S  
**Replay Hooded Soft Shell Jacket**

Three layer stretch soft shell. 94% polyester/6% elastane outer. Polyester fleece backed. Showerproof, windproof and breathable. Taped neck. Grown on adjustable hood. Collar high full length zip with chin guard and inner zip guard. Right chest zip pocket. Two front zip pockets. Tear release adjustable cuffs. Adjustable drawcord hem. Drop hem. Accessor for decoration.

**Size:** XS S M L XL XXL 3XL  
**Chest(tofit):**35/3636/3838/4041/4243/4445/4747/49



**REGATTA**  
PROFESSIONAL

**RG369**Regatta  
**X-Pro Prolite Stretch Soft Shell Jacket**

Single layer soft shell. Woven stretch polyester outer with a soft reverse. Showerproof and breathable. Quick drying and moisture wicking. Grown on technical adjustable hood. Full length zip with chin guard and inner zip guard. Two front zip pockets. Tear release adjustable cuffs. Drawcord hem. Reflective detail on sleeves and centre back hem. Cut out label.

**Size:** S M L  
**Chest(tofit):**37/3839/4041/42  
**Size:** XL XXL 3XL  
**Chest(tofit):**43/4446/4849/51



**RG160**[TRA660]

**REGATTA**  
PROFESSIONAL

**RG160**Regatta  
**Repeller Soft Shell Jacket**

Warm backed woven stretch soft shell. 96% polyester/4% elastane outer. Polyester mesh body lining and polyester sleeve lining. Lightweight. Showerproof and wind resistant. Detachable adjustable hood. Full length zip with storm flap and chin guard. Waterproof right chest zip pocket. Two front zip pockets. Articulated sleeve design. Tear release adjustable cuffs. Adjustable drawcord hem. Cut out label. Zip access for decoration.

**Size:** S M L  
**Chest(tofit):**37/3839/4041/42  
**Size:** XL XXL 3XL  
**Chest(tofit):**43/4446/4849/51



SOFT SHELL & FLEECE



**46602**

**SOL'S**  
the fair spirit



46802 P418

**WORK-GUARD**  
by **Result**

**RS118**ResultWork-Guard  
**Hooded Soft Shell Jacket**

Three layer soft shell. 93% polyester/7% elastane outer. Waterproof 8000mm, breathable 1000g and windproof TPU membrane. Polyester micro fleece inner layer. Contrast ripstop shoulders and arm scuff panels. Concealed hood. Full length zip with inner zip guard. Zip underarm vents. Reflective piping to shoulders and sleeves. Mesh lined right chest zip pocket. Two large inner pockets and one inner media pocket. Mesh lined side zip pockets. Adjustable cuffs. Adjustable drawcord hem. Concealed accessor for decoration.

**Size:** X S S M L  
**Chest(tofit):**34 38 41 44  
**Size:** XL XXL 3XL  
**Chest(tofit):**46 48 50

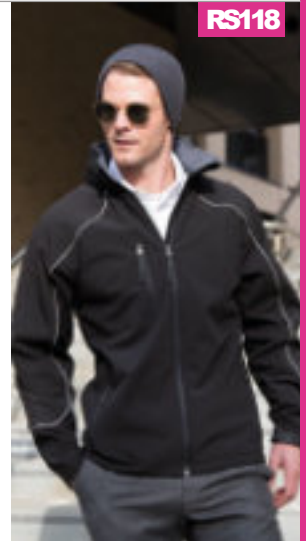



# 410 HOODED SOFT SHELL JACKETS

RG157 [TRA650]

REGATTA  
PROFESSIONAL



RG157 Regatta

## Hydroforce Soft Shell Jacket

Three layer woven soft shell XPT.

96% polyester/4% elastane outer. Wind resistant membrane.

Polyester fleece backing. ATL durable showerproof finish. Breathable.

Polyester mesh lining at front panels. Concealed lined adjustable

hood. Locker patch. Ripstop panels at shoulders, upper sleeves and

outer collar. Full length zip with chin guard and inner zip guard. Right

chest zip pocket. Inner media pocket. Two front zip pockets. Tear release adjustable

cuffs. Drawcord hem. Branding on back of collar/ho

branding. Cut out label (some colours in transition).



Size: S M L X L X L X L 3 X L  
Chest(tofit): 37/3839/4041/4243/4446/4849/51



01647

SOL'S  
the fair spirit



01647 SOL'S

## Transformer Pro Soft Shell Jacket

Three layer stretch soft shell.

94% polyester/6% elastane outer.

Waterproof 8000mm and breathable TPU membrane.

Windproof. Micro fleece inner layer. Detachable adjustable peaked hood.

Full length zip with inner zip guard. Detachable sleeves.

Right chest zip pocket. Two front zip pockets.

Contrast zip pulls on main and chest pocket zips.

Adjustable cuffs. Drawcord hem.



Size: XS S M L X L X L 3 X L 4 X L 5 X L  
Chest(tofit): 35/3636/3838/4041/4243/4445/4747/4950/5253/55

KSH1 Stormtech

## Orbiter Hooded Soft Shell Jacket

Two layer soft shell.

92% polyester/8% spandex outer layer bonded with

polyester fleece. PFC-free DWR showerproof finish. Showerproof 600mm and

breathable 1000g outer. Grown on adjustable hood. Full length contrast zip with

inner zip guard. Front and back yoke. Two front zip pockets with brushed tricot lining.

Open cuffs and hem. Branding on right hem.



Size: S M L X L X L 3 X L  
Chest(tofit): 35/3838/4141/4444/4747/50

T9514 Tee Jays

## Lightweight Performance Hooded Soft Shell Jacket

Three layer stretch soft shell.

95% polyester/5% spandex outer. TPU waterproof 8000mm, breathable 6000g and

windproof transparent membrane. Polyester fleece backed. Shaped fit.

Grown on adjustable hood. Full length contrast low profile zip with chin guard and

inner zip guard. Contrast underarm and side panels. Right chest zip pocket.

Two front zip pockets. Black elasticated bound cuffs. Drop hem.

Drawcord hem. Branded zip pulls.



Size: S M L X L X L 3 X L  
Chest(tofit): 36/3838/4041/4243/4445/4747/49

KSH1

STORMTECH  
nurtured by nature



KSH1WP418

NEW

T9514

TEE JAYS



T9515 Online





RG164 [TRA670]

REGATTA PROFESSIONAL

**RG164 Regatta**  
**Apex Soft Shell Jacket**

Woven stretch soft shell outer with polyester fleece backing. Isotex® 5000 waterproof with taped seams, wind resistant and breathable membrane dropliner. Concealed hood with polyamide lining. Collar high full length zip with chin guard and storm flap. Right chest showerproof zip pocket. Two water repellent front zip pockets. Reflective piping to pockets. Adjustable cuffs and drawcord hem. Cut out label. Zip access for decoration.



Size: S M L  
Chest(to fit): 37/3839/4041/42  
Size: XL XL 3 XL  
Chest(to fit): 43/4446/4849/51



**HR1 Stormtech**  
**Epsilon 2 Hooded Soft Shell Jacket**

Three layer soft shell. Black and navy 95% nylon/5% spandex ripstop outer. Charcoal twill 100% polyester twill outer. H2XTREME® membrane. Black and navy waterproof 8000mm and breathable 5000g. Charcoal twill waterproof 5000mm and breathable 5000g. Polyester micro fleece inner layer. Grown on adjustable hood. Full length YKKAquaGuard® zip with chin guard and inner zip guard. Two zip chest pockets. Left sleeve zip pocket. Media port. Two front zip pockets. Tear release adjustable cuffs. Open hem. Branding on sleeves and zip pulls.



Size: S M L  
Chest(to fit): 35/3838/4141/44  
Size: XL XL 3 XL  
Chest(to fit): 44/4747/5050/53



XB3

STORMTECH®  
nurtured by nature



**XB3 Stormtech**  
**Patrol Hooded Soft Shell Jacket**

Three layer soft shell. Mechanical stretch polyester outer. H2XTREME® membrane. Waterproof 10000mm with taped seams and breathable 3000g. Bonded with polyester single jersey. Detachable adjustable hood. Full length waterproof zip with chin guard and inner zip guard. Two contrast chest zip pockets. Two contrast front zip pockets. Tear release adjustable cuffs with contrast gusset. Drawcord hem. Branding on zip pulls and lower sleeves.



Size: S M L  
Chest(to fit): 35/3838/4141/44  
Size: XL XL 3 XL  
Chest(to fit): 44/4747/5050/53



**RG295 Regatta**  
**X-Pro Prolite Stretch Trousers**

Single layer soft shell. Woven stretch polyester outer with a soft reverse. Water repellent finish. Breathable and wind resistant. Quick drying and moisture wicking. Part elasticated waistband with belt loops. Zip fly with stud over. Two side zip pockets. Left rear zip pocket. Zip pocket on left thigh. Ripstop stretch fabric on seat and knees. Cut out label.



Waist(to fit): 30 32 34 36 38 40 42 44  
Leg length: Short 29 Reg 31 Long 33



HR1

STORMTECH®  
nurtured by nature



HR1W P419



RG295 [TRJ510]

REGATTA PROFESSIONAL



# RELIABLE RELIABLE HERO

SOFT SHELL  
& FLEECE

**ABLAZE**  
PRINTABLE SOFT SHELL

RG627  
ABLAZE PRINTABLE SOFT SHELL JACKET  
P399

**REGATTA**   
PROFESSIONAL



RS231F



RS231MP399

**RS231F** Result Core

**Ladies Printable Soft Shell Jacket**

Two layer soft shell. Polyester soft shell outer. Micro fleece inner layer. Elastane-free, crimped yarn stretch easy to print fabric. Showerproof, windproof and breathable. Shaped fit. Decorative top stitch. Full length contrast zip with chin guard and inner zip guard. Two front zip pockets. Elasticated bound cuffs. Cut out label. Designed for direct print, embroidery and transfer print (not DTG).



Size: X S S M L X L X L L  
Ladies size: 8 10 12 14 16 18



**RG628** Regatta

**Ladies Ablaze Printable Soft Shell Jacket**

Two layer soft shell. Warm backed polyester soft shell outer. Wind resistant membrane. Showerproof. Shaped fit. Collar high contrast full length zip with inner zip guard. Two front pockets. Open cuffs. Cut out label. Ideal for screen, transfer and vinyl printing.



Size: S M L X L X L 3 X L  
Ladies size: 10 12 14 16 18 20  
Chest(to fit): 34 36 38 40 43 45

RX500F



RX500P399

**RX500F** Pro RTX

**Ladies Pro Two Layer Soft Shell Jacket**

Two layer bonded soft shell. 97% polyester/3% elastane outer. Showerproof and windproof. Shaped fit. Full length zip with chin guard and inner zip guard. Two front zip pockets. Tear release adjustable cuffs. Adjustable drawcord.



Size: X S M L X L X L L  
Ladies size: 8 10 12 14 16 18

**01194** SOL'S

**Ladies Race Soft Shell Jacket**

Two layer stretch soft shell. 96% polyester/4% elastane outer. Showerproof. Shaped fit. Collar high full length zip. Two front zip pockets. Open cuffs and hem. Curved drop hem.



Size: S M L X L X L L  
Ladies size: 8/10/10/12/12/14/14/16/16/18

01194



the fair spirit



01195 P400

RG628 TRA629



RG627P399





**RG632**[TRA613]

**REGATTA**  
PROFESSIONAL



RG631P400



**RG632**Regatta

**Ladies Ablaze Three Layer Soft Shell Jacket**

Warm backed woven three layer soft shell XPT. Polyester outer layer. Waterproof, wind resistant and breathable membrane. Micro fleece inner layer. Full length zip with chin guard and inner zip guard. Right chest zip pocket. Two front zip pockets. Tear release adjustable cuffs. Open hem. Cut out label.



**Size:** S M L X L X L 3 X L  
**Ladies size:** 10 12 14 16 18 20  
**Chest (to fit):** 34 36 38 40 43 45



**RS121F**

**Result**



RS121MP402



RS121BP647



**RS121F**Result

**Ladies Classic Soft Shell Jacket**

Three layer bonded fabric. 93% polyester/7% elastane outer. Waterproof 8000mm, breathable 1000g and windproof mid layer. Polyester micro fleece inner layer. Collar high full length YKK zip with inner zip guard. Decorative front and back yokes. Right chest zip pocket. Inner pocket. Two front zip pockets. Plain cuffs. Shaped fit with longer back panel. Adjustable drawcord hem. Cut out label.



**Size:** S M L X L X L  
**Ladies size:** 10 12 14 16 18

**RS209F**Result Core

**Ladies Soft Shell Jacket**

Three layer bonded fabric. Polyester outer. Waterproof 5000mm, breathable and windproof TPU membrane. Grey micro fleece inner layer. Collar high full length zip with inner zip guard. Two front zip pockets. Open cuffs and hem. Cut out label.



**Size:** X S S M L X L X L  
**Ladies size:** 8 10 12 14 16 18



**RS128F**Result

**Ladies Base Layer Soft Shell Jacket**

Two layer stretch soft shell. 93% polyester/7% elastane outer layer bonded to a sports mesh lining. Lightweight layer garment. Showerproof, wind resistant and breathable. Full length zip with inner zip guard. Right chest zip pocket. Two front zip pockets. Tear release adjustable cuffs. Cut out label. Access for decoration.



**Size:** XS S M L X L X L  
**Ladies size:** 8 10 12 14 16 18



**RS209F**

**Result**  
**core**



RS209MP400



**RS128F**

**Result**



RS128MP400





46800

**SOL'S**  
the fair spirit



46600P403

**46800 SOL'S**

**Ladies Roxy Soft Shell Jacket**

Three layer soft shell.  
94% polyester/6% elastane outer.  
Polyester fleece backed. Mesh lined front panels. Showerproof, windproof and breathable. Shaped fit. Taped neck. Collar high full length zip with chin guard and inner zip guard. Right chest zip pocket. Two front zip pockets. Tear release adjustable cuffs. Adjustable drawcord hem. Drop hem. Accessor decoration.



Size: S M L XL XXL  
Ladies size: 8/10/10/12/12/14/14/16/16/18

**GH115 Gildan**

**Hammer Ladies Soft Shell Jacket**

Three layer soft shell.  
98% polyester/2% spandex outer. Waterproof and breathable membrane. Micro fleece inner layer. Showerproof and windproof. Full length zip with chin guard and inner zip guard. Two front zip pockets. Drop hem. Tear out label.



Size: S M L XL XL XL 3 XL 4 XL  
Ladies size: 6/8/8/10/12/14/16/18/20



**GH115 [SS800L]**



GH114 P401

**RG192 [TRA689]**

**REGATTA PROFESSIONAL**

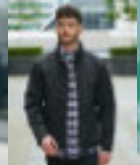
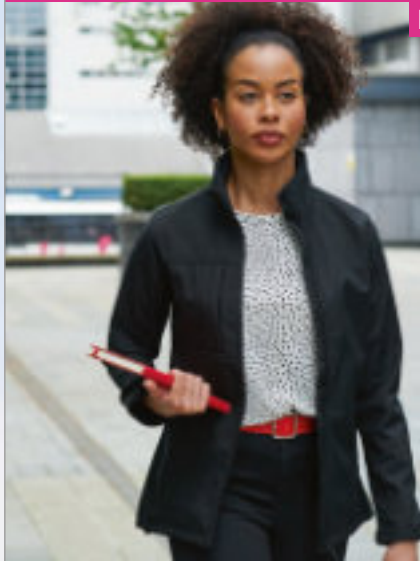

RG191 P403

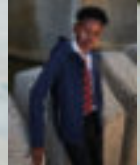

RG262P647

**RG192 Regatta**

**Ladies Octagon II Soft Shell Jacket**

Three layer woven soft shell XPT.  
96% polyester/4% elastane outer. Polyester fleece backed. Waterproof and wind resistant membrane. ATL durable showerproof finish. Breathable. Shaped fit. Full length zip with inner zip guard. Panel detail on right chest. Right chest zip pocket. Two front zip pockets. Open cuffs. Adjustable hem. Cut out label.



Size: XS\* S M L XL XL XL 3 XL 4 XL\*  
Ladies size: 8 10 12 14 16 18 20 22  
Chest (to fit): 32 34 36 38 40 42 44 46 48

\*Available in XS and 4XL.

**RG151 Regatta**

**Ladies Uproar Soft Shell Jacket**

Two layer soft shell.  
Woven soft shell fabric has a 96% polyester/4% elastane outer. Polyester fleece backed. Lightweight and quick drying. Showerproof and wind resistant. Shaped fit. Raglan sleeves. Full length covered zip. Front and back yokes. Panel detail. Two front zip pockets. Open cuffs and hem. Branding on back yoke/no branding. Cut out label (some colours in transition).



Size: XXS\* XS\* S M L  
Ladies size: 6 8 10 12 14  
Chest (to fit): 30 32 34 36 38  
Size: XL XL XL 3 XL 4 XL\*  
Ladies size: 16 18 20 22  
Chest (to fit): 40 42 44 46 48

\*Available in XXS, XS and 4XL.

**RG151 [TRA645]**

**REGATTA PROFESSIONAL**

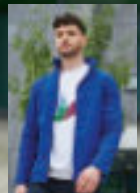

RG150 P402



03107

**SOL'S**  
the fair spirit



03090 P403



KSB1W

**STORMTECH**  
nurtured by nature



KSB1 P406

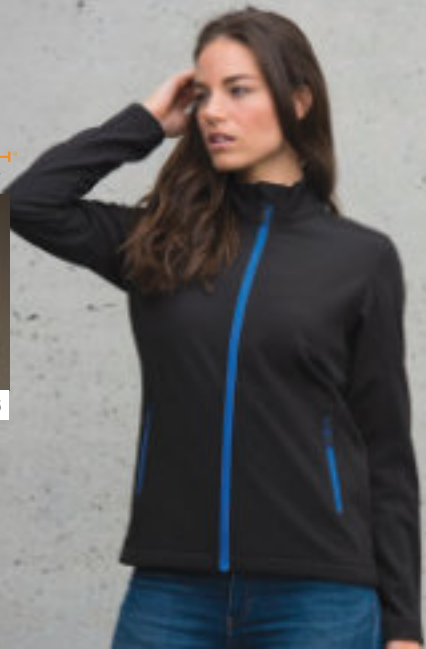

03107 SOLS

**Ladies Radian Soft Shell Jacket**

Three layer soft shell.  
94% polyester/6% elastane outer layer.  
Waterproof, windproof and breathable mid layer.  
Polyester fleece lining.  
Full length zip with chin guard and inner zip guard.  
Right chest zip pocket.  
Two front zip pockets.  
Bound elasticated cuffs and hem.  
Tear out label.



Tear Out

Size : S M L XL XXL  
Ladies size: 8/1010/1212/1414/1616/18

KSB1W Stormtech

**Ladies Orbiter Soft Shell Jacket**

Two layer soft shell.  
92% polyester/8% spandex outer layer bonded with polyester fleece.  
H2XTREME® waterproof 600mm and breathable 1000g outer.  
PFC-free DWR showerproof finish.  
H2X-DRY® moisture management inner layer.  
Full length contrast zip with chin guard and inner zip guard.  
Two front zip pockets with brushed tricot lining.  
Open cuffs and hem.  
Branding on right hem.



Size : S M L XL XXL  
Chest(to fit): 32/3535/3838/4141/4444/47



RS122F Result

**Ladies Soft Shell Jacket**

Three layer bonded soft shell.  
93% polyester/7% elastane outer. Waterproof 8000mm, breathable 1000g and windproof TPU membrane. Micro fleece inner layer.  
Shaped panels for ladies fit. Collar high full length YKK zip with inner zip guard.  
Zip off interchangeable collar system (3 colours).  
12cm side zip adjusters. Inner media pocket.  
Left sleeve zip pocket. Two front zip pockets. Plain cuffs.  
Cut out label. Zip accessor for decoration.



Cut Out

Size: XS S M L XL XXL  
Ladies size: 8 10 12 14 16 18

KB400 Kariban

**Ladies Soft Shell Jacket**

Three layer bonded soft shell.  
95% polyester/5% elastane outer. Performance membrane with polyester micro fleece inner layer.  
Showerproof 800mm and breathable 3000mm.  
Shaped fit. Taped neck. Collar high full length zip with chin guard and inner zip guard.  
Left sleeve zip pocket. Two front zip pockets. Hemmed cuffs. Open hem.



Size : S M L XL XXL  
Ladies size : 10 12 14 16 18

KB400

**KARIBAN**



KB401 P405





140F



140M P406

**140F Russell Ladies Soft Shell Jacket**

Three layer soft shell.  
92% polyester/8% elastane woven outer.  
Performance membrane. Polyester micro fleece inner layer. Shower resistant 5000mm, windproof and breathable. Fitted style. Collar high full length zip with chin guard and inner zip guard. Mesh lined front panels. Right chest zip pocket. Two front zip pockets. Adjustable cuffs. Curved back drawcord hem. Access for decoration.



Size: X S S M L X L X L X L 3 X L \* 4 X L \*  
Ladies size: 8 10 12 14 16 18 20 22  
Chest(to fit): 30/3232/3434/3636/3838/4040/4242/4444/46

\*Not available in 3XL and 4XL.

**040F Russell Ladies Smart Soft Shell Jacket**

Two layer bonded soft shell.  
Woven polyester outer bonded with micro fleece inner layer.  
Showerproof DuPont™ Teflon® coating. Wind resistant and breathable. Shaped fit. Taped neck. Full length reverse tape zip. Two front zip pockets. Earphone access. Open cuffs and hem. Drop hem.



Size: XS S M L XL XXL 3XL  
Ladies size: 8 10 12 14 16 18 20  
Chest(to fit): 30/3232/3434/3636/3838/4040/4242/44

040F



040M P403



T9511



T9510 P407



**T9511 Tee Jays Ladies Light Weight Performance Soft Shell Jacket**

Three layer stretch soft shell.  
95% polyester/5% spandex outer.  
Waterproof 8000mm, breathable 6000g and windproof TPU transparent membrane. Polyester fleece backed. Shaped fit. Full length black low profile zip with chin guard and inner zip guard. Left sleeve waterproof zip pocket. Two front zip pockets. Black elasticated bound cuffs. Drawcord hem. Branded zip pulls.



Size: S M L XL XXL  
Ladies size: 8/10/10/12/12/14/14/16/16/18

**BHS3W Stormtech Ladies Cascades Soft Shell Jacket**

Three layer soft shell.  
90% polyester/10% spandex bonded with polyester fleece. H2XTREME® waterproof 8000mm and breathable 10000g membrane. 100% polyester lining. Ergonomic design. Full length low profile zip with inner zip guard. Contrast body and underarm panels. Right chest zip pocket. Two front zip pockets. Tear release adjustable cuffs. Drawcord hem. Branded tab on back neck, zip pulls and right hem.



Size: S M L XL XXL  
Chest(to fit): 32/3535/3838/4141/4444/47



BHS3W



BHS3 P407





# 418 LADIES HOODED SOFT SHELL JACKETS

RS230F



RS230MP408



46802

SOL'S  
the fair spirit



46602 P409



## RS230F Result Core

### Ladies Hooded Soft Shell Jacket

Three layer bonded fabric. 93% polyester/7% elastane outer layer. Waterproof 8000mm, breathable 1000g and windproof TPU membrane. Polyester micro fleece inner layer. Shaped fit. Detachable adjustable hood. Decorative back yoke. Full length zip with inner zip guard. Right chest zip pocket. Two front zip pockets. Open cuffs and hem. Cut out label.



Size : X S S M L L X L X L L  
Ladies size : 8 10 12 14 16 18



## 46802 SOL'S

### Ladies Replay Hooded Soft Shell Jacket

Three layer stretch soft shell. 94% polyester/6% elastane outer. Polyester fleece backed. Showerproof, windproof and breathable. Shaped fit. Taped neck. Hood with adjustable drawcord. Collar high full length zip with chin guard and inner zip guard. Right chest zip pocket. Two front zip pockets. Tear release adjustable cuffs. Adjustable drawcord hem. Drop hem. Access for decoration.



Size : S M L X L X L L  
Ladies size : 8/10/12/14/16/18



## RG636 Regatta

### Ladies Venturer Three Layer Hooded Soft Shell Jacket

Warm backed woven three layer soft shell XPT. Polyester outer layer. Waterproof, wind resistant and breathable membrane. Micro fleece inner layer. Grown on adjustable hood. Contrast full length zip with chin guard and inner zip guard. Contrast right chest zip pocket. Two front zip pockets. Tear release adjustable cuffs. Open hem. Cut out label.



Size : S M L X L X L 3 X L  
Ladies size : 10 12 14 16 18 20  
Chest (to fit) : 34 36 38 40 43 45



## KSH1W Stormtech

### Ladies Orbiter Hooded Soft Shell Jacket

Two layer soft shell. 92% polyester/8% spandex outer layer bonded with polyester fleece. PFC-free DWR showerproof finish. Showerproof 600mm and breathable 1000g outer. Grown on adjustable hood. Full length contrast zip with inner zip guard. Front and back yoke. Two front zip pockets with brushed tricot lining. Open cuffs and hem. Branding on right hem.



Size : S M L X L X L L  
Chest (to fit) : 32/35/35/38/38/41/41/44/44/47



RG636 [TRA702]

REGATTA PROFESSIONAL



RG635P409



KSH1W

STORMTECH  
nurtured by nature



KSH1 P410





HR1W

**STORMTECH**  
nurtured by nature



HR1 P411



**HR1W**Stormtech

**Ladies Epsilon 2 Hooded Soft Shell Jacket**

Three layer soft shell.

Black and navy 95% nylon/5% spandex ripstop outer.

Charcoal twill 100% polyester twill outer. H2XTREME®membrane.

Black and navy waterproof 8000mm and breathable 5000g. Charcoal twill waterproof 5000mm and breathable 5000g. Polyester micro fleece inner layer.

Grown on adjustable hood. Full length YKKAquaGuard® zip with chin guard and inner zip guard. Two zip chest pockets. Left sleeve zip pocket. Media port.

Two front zip pockets. Tear release adjustable cuffs. Open hem. Branding on sleeves and zip pulls.



<b>Size:</b>	S	M	L	XL	XXL
<b>Chest (to fit):</b>	32/35	35/38	38/41	41/44	44/47



**XB3W**Stormtech

**Ladies Patrol Hooded Soft Shell Jacket**

Three layer soft shell.

Mechanical stretch polyester outer.

H2XTREME®membrane. Waterproof 10000mm with taped seams and breathable 3000g. Bonded with polyester single jersey. Detachable adjustable hood.

Full length waterproof zip with chin guard and inner zip guard.

Two contrast chest zip pockets. Two contrast front zip pockets.

Tear release adjustable cuffs with contrast gusset.

Drawcord hem. Branding on zip pulls and lower sleeves.



<b>Size:</b>	S	M	L	XL	XXL
<b>Chest (to fit):</b>	32/35	35/38	38/41	41/44	44/47



**coreVALUE**  
by *Result*®



SOFT SHELL  
& FLEECE



XB3W

**STORMTECH**  
nurtured by nature



XB3 P411



**RS230M&F**  
**HOODED SOFT SHELL JACKET**

- ENHANCED WATER REPELLENCY
- BREATHABLE WINDPROOF

P408



ORIGINAL  
**SOFTSHELL**  
PIONEERS  
SINCE 2005



**RX550**



**RX550Pro RTX**  
**Two Layer Soft Shell Gilet**

Two layer bonded soft shell.  
97% polyester/3% elastane outer.  
Showerproof and windproof.  
Relaxed fit.  
Full length zip with chin guard  
and inner zip guard.  
Two front zip pockets.  
Adjustable drawcord hem.

**Size :** S M L X L  
**Chest (to fit) :** 36 40 44 48  
**Size :** XXL 3XL 4XL \* 5XL \*  
**Chest (to fit) :** 52 56 60 62

\*Available in 4XL and 5XL.



**RG633 [TRA844]**



RG634P420



**RG633 Regatta**  
**Ablaze Soft Shell Bodywarmer**

Two layer soft shell.  
Warm backed polyester soft shell outer.  
Showerproof.  
Full length contrast zip with chin guard  
and inner zip guard.  
Two front zip pockets.  
Open hem.  
Cut out label.

**Size :** S M L  
**Chest (to fit) :** 37/3839/4041/42  
**Size :** XL XXL 3XL  
**Chest (to fit) :** 43/4446/4849/51



**RG634 [TRA845]**



RG633P420



**RG634 Regatta**  
**Ladies Ablaze Soft Shell Bodywarmer**

Two layer soft shell.  
Warm backed polyester soft shell outer.  
Showerproof. Ladies fit.  
Full length contrast zip with chin guard  
and inner zip guard. Two front zip  
pockets. Open hem. Cut out label.

**Size :** S M L  
**Ladies size :** 10 12 14  
**Chest (to fit) :** 34 36 38  
**Size :** XL XXL 3XL  
**Ladies size :** 16 18 20  
**Chest (to fit) :** 40 43 45



**RS232M**



RS232FP420



**RS232M Result Core**  
**Printable Soft Shell Bodywarmer**

Two layer soft shell.  
Polyester soft shell outer. Polyester micro fleece inner  
layer. Elastane-free, crimped yarn stretch easy to  
print fabric. Showerproof, windproof and breathable.  
Slim fashion fit. Decorative top stitch. Full length zip  
with chin guard and inner zip guard. Two front zip pockets.  
Cut out label. Designed for embroidery and transfer print.



**Size :** S M L X L  
**Chest (to fit) :** 38 41 44 46  
**Size :** XXL 3XL 4XL  
**Chest (to fit) :** 48 50 52



**RS232F Result Core**  
**Ladies Printable Soft Shell Bodywarmer**

Two layer soft shell.  
Polyester soft shell outer.  
Polyester micro fleece inner layer.  
Elastane-free, crimped yarn stretch easy to print fabric.  
Showerproof, windproof and breathable. Slim fitted  
waist. Decorative top stitch. Full front zip with chin guard and  
inner zip guard. Two front zip pockets. Cut out label.  
Designed for embroidery and transfer print.



**Size :** XS S M L XL XXL  
**Ladies size :** 8 10 12 14 16 18



**RS232F**

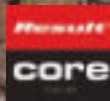

RS232MP420





**RG154**[TRA788]

**REGATTA**  
PROFESSIONAL



RG155 P421

**RG154**Regatta

**Flux Soft Shell Bodywarmer**

Two layer soft shell.  
Woven stretch soft shell has a 96% polyester/4% elastane outer. Polyester fleece backed. Lightweight and quick drying. Showerproof and wind resistant. Lockerpatch. Front and back yokes. Full length covered zip. Right chest zip pocket. Two front zip pockets. Open hem. Cut out label.



**Size:** X S \* S M L  
**Chest(tofit):**35/3637/3839/4041/42  
**Size:** XLXXL3XL4XL\*  
**Chest(tofit):**43/4446/4849/5152/54



\*Available in XS and 4XL.

**RG155**Regatta

**Ladies Flux Soft Shell Bodywarmer**

Two layer soft shell.  
Woven stretch soft shell has a 96% polyester/4% elastane outer. Polyester fleece backed. Lightweight and quick drying. Showerproof and wind resistant. Shaped fit. Locker patch. Front and back yokes. Full length covered zip. Right chest zip pocket. Two front zip pockets. Open hem. Cut out label.



**Size:** X S \* S M L  
**Ladies size:** 8 10 12 14  
**Chest (tofit):** 32 34 36 38  
**Size:** XLXXL3XL4XL\*  
**Ladies size:** 16 18 20 22  
**Chest (tofit):** 40 43 45 47



\*Available in XS and 4XL.



**RG155**[TRA790]

**REGATTA**  
PROFESSIONAL



RG154 P421

**REGATTA**  
PROFESSIONAL

**RG193**Regatta

**Classic Soft Shell Bodywarmer**

Two layer soft shell.  
96% polyester/4% elastane outer.  
Polyester jersey backed.  
Lightweight stretch soft shell technology.  
Quick drying.  
Showerproof and wind resistant.  
Hanging loop.  
Full length covered zip.  
Two front zip pockets.  
Cut out label.

**Size:** S M L  
**Chest(tofit):**37/3839/4041/42  
**Size:** XLXXL3XL  
**Chest(tofit):**43/4446/4849/51



**RG193**[TRA820]



**RS214**Result Core

**Soft Shell Bodywarmer**

Three layer bonded fabric.  
Polyester soft shell outer.  
Waterproof 5000mm, breathable 1000g and windproof TPU membrane.  
Grey micro fleece inner layer.  
Collar high full length zip with inner zip guard. Two front zip pockets.  
Open hem. Cut out label.

**Size:** S M L  
**Chest (tofit):** 38 41 44  
**Size:** XLXXL3XL  
**Chest (tofit):** 47 50 53



**RS214**



**RS123**Result

**Soft Shell Bodywarmer**

Three layer bonded soft shell.  
93% polyester/7% elastane outer.  
Waterproof 8000mm, windproof and breathable 1000g TPU membrane.  
Polyester micro fleece inner layer. Collar high full length zip. Contrast panels at lower front sides and across back.  
Adjustable drawcord armholes and hem.  
Right chest zip pocket. Two front zip pockets. Cut out label.

**Size:** S M L  
**Chest (tofit):** 38 41 44  
**Size:** XLXXL  
**Chest (tofit):** 46 48

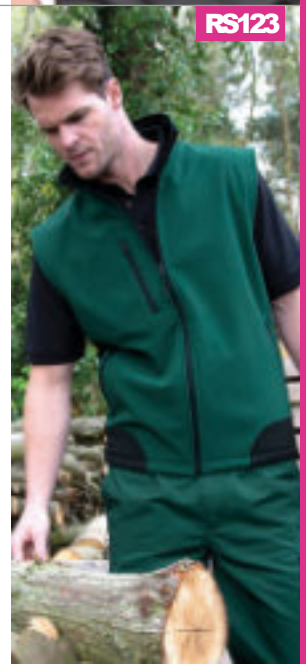

**RS123**



SOL'S®  
the fair spirit



NEW

03827 SOL'S FALCON RECYCLED SOFT SHELL JACKET

P65

94% recycled polyester  
6% elastane outer  
3 layers



SOFT SHELL & FLEECE

46601

SOL'S®  
the fair spirit



46801 P423



46601 SOL'S  
Rallye Soft Shell Bodywarmer

Three layer stretch soft shell.  
94% polyester/6% elastane outer. Polyester fleece backed.  
Mesh lined front body panels. Shower resistant, windproof and breathable. Taped neck. Collar high full length zip with chin guard and inner zip guard. Right chest zip pocket. Two front zip pockets. Adjustable drawcord hem. Drop hem. Access for decoration.



Size: S M L X L X L 3 X L  
Chest(tofit): 36/3838/4041/4243/4445/4747/49



RG215 Regatta  
Octagon II Printable Soft Shell Bodywarmer

Warm backed woven three layer soft shell XPT.  
Waterproof, wind resistant and breathable membrane.  
ATL durable showerproof finish. Full length low profile contrast zip with chin guard and inner zip guard. Right chest zip pocket. Two contrast front zip pockets. Adjustable drawcord hem. Cut out label. Ideal for screen, transfer and vinyl printing.



Size: X S \* S M L XL  
Chest(tofit): 35/3637/3839/4041/4243/44  
Size: XXL 3 XL 4 XL 5 XL \*  
Chest(tofit): 46/4849/5152/5455/57



\*Available in XS and 5XL.

RG215 [TRA848]

REGATTA PROFESSIONAL





46801

**SOLS**  
the fair spirit



46601 P422

**46801 SOLS**

**Ladies Rallye Soft Shell Bodywarmer**

Three layer stretch soft shell.  
94% polyester/6% elastane outer. Polyester fleece backed.  
Mesh lined front body panels. Shower resistant, windproof and breathable. Shaped fit. Taped neck. Collar high full length zip with chin guard and inner zip guard. Right chest zip pocket. Two front zip pockets. Adjustable drawcord hem. Drop hem. Access for decoration.



Size: S M L XL XXL  
Ladies size: 8/10/10/12/12/14/14/16/16/18



**041M Russell**

**Smart Soft Shell Gilet**

Two layer soft shell.  
Woven polyester outer. Polyester micro fleece inner layer.  
Showerproof DuPont™ Teflon® coating.  
Wind resistant and breathable. Taped neck.  
Full length zip. Front zip pockets.  
Ear phone access. Drop hem.



Size: XS S M L XL XXL 3XL  
Chest (to fit): 34/36/36/38/38/40/40/42/42/44/44/46/46/48



041M



**141M Russell**

**Soft Shell Gilet**

Three layer soft shell.  
92% polyester/8% elastane woven outer.  
Performance membrane. Polyester micro fleece inner layer. Showerproof, windproof and breathable.  
Mesh lined front panels. Full length zip with inner zip guard.  
Right chest zip pocket. Two front zip pockets. Drawcord drop hem.

Size: XS S M L XL XXL  
Chest (to fit): 34/36/36/38/38/40/40/42/42/44/44/46



**141F Russell**

**Ladies Soft Shell Gilet**

Three layer soft shell.  
92% polyester/8% elastane woven outer. Performance membrane.  
Polyester micro fleece inner layer. Showerproof, windproof and breathable.  
Shaped fit. Mesh lined front panels. Full length zip with inner zip guard.  
Right chest zip pocket. Two front zip pockets. Drawcord drop hem.



Size: XS S M L XL XXL  
Ladies size: 8 10 12 14 16 18  
Chest (to fit): 30/32/32/34/34/36/36/38/38/40/40/42



141F



141M P423



RS220M



RS220FP433



**RS220M**Result Core

**Fleece Jacket**

100% polyester.  
Anti-pill finish. Unlined. Full length zip.  
Two front zip pockets. Black elastane  
bound cuffs. Adjustable drawcord hem.  
Cut out label.

Weight: 280 gsm

Size: XS \* S M L  
Chest(tofit): 34 38 41 44  
Size: XL XXL 3XL  
Chest(tofit): 47 50 53

\*Available in XS.



RG122[TRF532]



RG123 P433



**RG122**Regatta

**Thor III Fleece Jacket**

100% polyester 280 series anti-pill Symmetry® fleece.  
Unlined. Taped neck. Locker patch.  
Raglan sleeves. Full length zip.  
Two front zip pockets. Fleece cuffs.  
Double stitch detail.  
Open hem with adjustable drawcord.  
Interactive style.  
Cut out label (some colours in transition).

Weight: 280 gsm



Size: XS S M L XL XXL 3XL 4XL 5XL \*  
Chest(tofit): 35/3637/3839/4041/4243/4446/4849/5152/5455/57

\*Available in 5XL.

02093



02094P433



the fair spirit

**02093**SOL'S

**Norman Fleece Jacket**

100% polyester.  
Unlined.  
Full length zip.  
Two front zip pockets.  
Open cuffs and hem.  
Tear out label.

Weight: 220 gsm

Size: S M L  
Chest(tofit): 36/3838/4041/42  
Size: XL XL 3XL  
Chest(tofit): 43/4445/4747/49



**RG146**Regatta

**Thor 300 Fleece Jacket**

100% polyester 300 series anti-pill Symmetry® fleece.  
Unlined. Taped neck. Locker patch. Full length zip.  
Two front zip pockets. Fleece cuffs.  
Adjustable drawcord hem. Double stitch detail. Cut out label.

Weight: 300 gsm



Size: S M L XL XXL 3XL  
Chest(tofit): 37/3839/4041/4243/4446/4849/51

RG142[TRF570]



**RG142**Regatta

**Classic Fleece Jacket**

100% polyester 250 series anti-pill  
Symmetry® fleece.  
Unlined. Taped neck. Full length zip. Two  
front zip pockets. Fleece cuffs. Open hem  
with adjustable drawcord.  
Cut out label.

Weight: 250 gsm

Size: S M L  
Chest(tofit): 37/3839/4041/42  
Size: XL XXL 3XL  
Chest(tofit): 43/4446/4849/51



RG146[TRF581]





55000

**SOL'S**  
the fair spirit



54500 P433



10589Online

**55000 SOL'S**

**North Fleece Jacket**

100% polyester.  
Pill resistant. High density.  
Unlined. Taped neck.  
Full length zip.  
Two front zip pockets.  
Elasticated cuffs.  
Open hem with drawcord.



Weight: 300 gsm

<b>Size:</b>	XS	S	M	L	XL	XXL	3XL	4XL	5XL
<b>Chest(tofit):</b>	35	36	38	40	42	44	45	47	49

**RG148 Regatta**

**Thor 350 Fleece Jacket**

100% polyester 350 series anti-pill Symmetry® fleece.  
Unlined. Taped neck. Locker patch. Full length zip. Two front zip pockets.  
Fleece cuffs. Adjustable drawcord hem. Double stitch detail. Cut out label.



Weight: 350 gsm

<b>Size:</b>	S	M	XL	XXL	3XL
<b>Chest(tofit):</b>	37	38	39	40	41



**RG148 [TRF582]**

**REGATTA PROFESSIONAL**

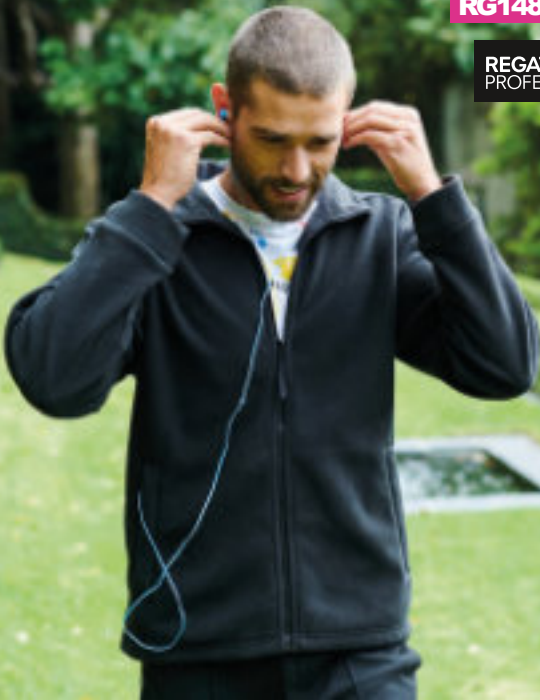

**RX402 Pro RTX**

**Pro Fleece Jacket**

100% polyester.  
Modern unisex style. Unlined.  
Collar high full length zip.  
Two front zip pockets.  
Elasticated cuffs.  
Adjustable drawcord hem.  
Twin needle stitching.  
60°C wash.

Weight: 300 gsm

<b>Size:</b>	X	S	M	L
<b>Chest(tofit):</b>	34	36	40	44
<b>Size:</b>	XL	XXL	3XL	4XL
<b>Chest(tofit):</b>	48	52	56	60
<b>Size:</b>	5XL	6XL	7XL	
<b>Chest(tofit):</b>	62	64	66	



**RX402**



**NEW COLOURS**



**RG128 Regatta**

**Sigma Heavyweight Fleece Jacket**

100% polyester 380 series anti-pill Symmetry® fleece.  
Unlined. Taped neck. Locker patch.  
Raglan sleeves. Full length zip.  
Two front zip pockets. Fleece cuffs.  
Open hem with adjustable drawcord.  
Interactive style.  
Cut out label.

Weight: 380 gsm

<b>Size:</b>	S	M	L
<b>Chest(tofit):</b>	37	38	39
<b>Size:</b>	XL	XXL	3XL
<b>Chest(tofit):</b>	43	44	46



**RG128 [TRA500]**



**PORTWEST**

**PW171 Portwest**

**Argyll Heavy Fleece Jacket**

100% polyester.  
Anti-pill finish.  
Unlined.  
Full length zip.  
Two front zip pockets.  
Elasticated cuffs.  
Adjustable drawcord hem.

Weight: 400 gsm

<b>Size:</b>	S	M	L
<b>Chest(tofit):</b>	36	38	40
<b>Size:</b>	XL	XXL	
<b>Chest(tofit):</b>	46	48	50



**PW171 [F400]**





RS36

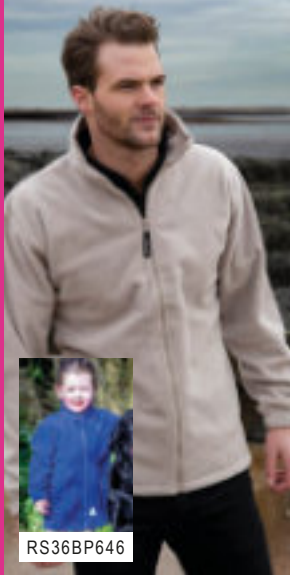

RS36BP646



**RS36Result**  
**Polartherm™ Fleece Jacket**  
 100% polyester.  
 Anti-pill finish. Unlined. Full length zip.  
 Large front lined pockets. Elasticated cuffs. Adjustable drawcord hem.  
 Cut out label.

Weight: 330 gsm

**Size :** X S S M L  
**Chest(to fit):** 34 38 41 44  
**Size:** XLXXL3XL\*  
**Chest(to fit):** 47 52 54

\*Available in 3XL.



**RG342Regatta**  
**Salamba Marl Fleece Jacket**  
 100% polyester anti-pill Symmetry® fleece.  
 Unlined.  
 Quick drying, easy care marl effect fleece.  
 Stretch bound collar and cuffs.  
 Full length zip with chin guard and inner zip guard.  
 Raglan sleeves.  
 Two front zip pockets.  
 Open hem.  
 Cut out label.

Weight: 200 gsm

**Size :** S M L  
**Chest(to fit):** 37/3839/4041/42  
**Size:** XLXXL3XL  
**Chest(to fit):** 43/4446/4849/51



RG342[TRF630]



RG343P434

870M



870FP433

870BP646



**870MRussell**  
**Outdoor Fleece Jacket**  
 100% polyester.  
 Anti-pill, dense, compact pile fleece. Unlined.  
 Full length zip. Two front zip pockets.  
 Hemmed cuffs. Adjustable drawcord hem.

Weight: 320 gsm

**Size:** XS S M  
**Chest(to fit):** 34/3636/3838/40  
**Size:** L XLXXL  
**Chest(to fit):** 40/4242/4444/46  
**Size:** 3XL4XL  
**Chest(to fit):** 46/4848/50



**RG109Regatta**  
**Thornly Marl Fleece Jacket**  
 100% polyester anti-pill Symmetry® fleece.  
 Unlined. Quick drying, easy care marl effect fabric. Taped neck and shoulders.  
 Full length zip with chin guard and inner zip guard. Two front zip pockets.  
 Fleece cuffs. Open hem. Contrast flatlock stitching. Cut out label.

Weight: 220 gsm

**Size :** S M L  
**Chest(to fit):** 37/3839/4041/42  
**Size:** XLXXL3XL  
**Chest(to fit):** 43/4446/4849/51



RG109[TRF603]



RG110P434

RG366[TRF620]

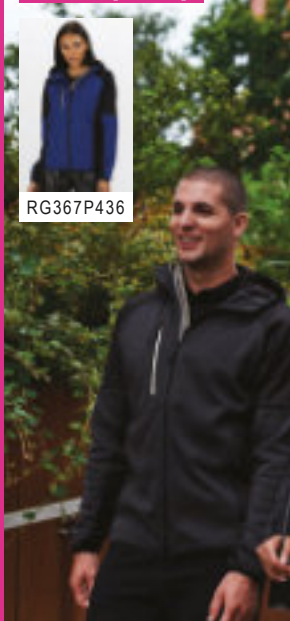

RG367P436



**RG366Regatta**  
**X-Pro Coldspring II Fleece Jacket**  
 100% polyester knit effect fleece.  
 Contrast Extol stretch hood, shoulder, underarm and side body panels. Grown on hood with stretch bound opening.  
 Full length zip with chin guard. Reflective detail on sleeves. Right chest zip pocket with reflective detail. Two front zip pockets. RFID pocket protection. Thumbholes on cuffs. Stretch bound cuffs and hem. Cut out label.

Weight: 210 gsm

**Size :** S M L  
**Chest(to fit):** 37/3839/4041/42  
**Size:** XLXXL3XL  
**Chest(to fit):** 43/4446/4849/51



**T9615Tee Jays**  
**Knitted Outdoor Fleece Jacket**  
 100% polyester.  
 Marl effect fabric.  
 Brushed back fleece.  
 Tailored fashion fit.  
 Full length zip with chin guard and inner zip guard.  
 Two front zip pockets.  
 Branded zip pulls and hanging loop.  
 Black bound collar, cuffs and hem.

Weight: 280 gsm

**Size :** S M L  
**Chest(to fit):** 36/3838/4041/42  
**Size:** XLXXL3XL  
**Chest(to fit):** 43/4445/4747/49



T9615



T9616P434



RG673 [TRF615]

REGATTA PROFESSIONAL

NEW

**RG673**Regatta  
**Broadstone Showerproof Micro Fleece Jacket**



100% polyester.  
Contrast durable ripstop panels. Waterproof and breathable TPU membrane. Showerproof finish. Full length zip with chin guard and inner zip guard. Adjustable neck cinch. Right chest zip pocket. Two front zip pockets. Bound elasticated cuffs. Adjustable drawcord hem. Cut out label.

Weight: 330 gsm

Size: S M L XL XXL 3XL  
Chest(tofit): 37/3839/4041/4243/4446/4849/51



**RS219**Result Core  
**Polartherm™ Quilted Winter Fleece Jacket**



100% polyester.  
Anti-pill finish. Polartherm™ polyester filling. Polyester quilted lining. Windproof. Full length zip. Two front zip pockets. Elasticated cuffs. Adjustable drawcord hem. Cut out label. Access for decoration.

Weight: 430 gsm

Size: S M L XL XXL 3XL 4XL  
Chest(tofit): 38 41 44 46 48 50 52



RS219

Result CORE

REGATTA PROFESSIONAL



**RG195**Regatta  
**Omicron III Waterproof Fleece Jacket**

100% polyester 210 series anti-pill Symmetry® fleece.  
Waterproof and breathable Isotex® 5000 membrane. Polyester lining. Taped seams. Quick drying. Full length zip with chin guard and inner zip guard. Right chest zip pocket. Two front zip pockets. Stretch bound cuffs and hem. Cut out label. Concealed zip access for decoration.

Weight: 210 gsm

Size: S M L  
Chest(tofit): 37/3839/4041/42  
Size: XL XXL 3XL  
Chest(tofit): 43/4446/4849/51

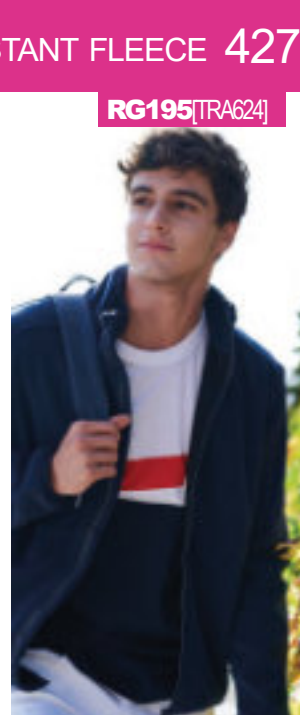

RG195 [TRA624]

Result urban OUTDOOR WEAR



**RS109**Result Urban  
**Extreme Climate Stopper Fleece Jacket**

Three layer bonded fabric. Inner and outer anti-pill polyester micro fleece with a bonded waterproof, breathable 3000g and windproof membrane. Shower resistant garment. Luxurious soft feel fabric. Full length zip with inner zip guard. Two front zip pockets. Comfort fit cuffs. Adjustable drawcord hem. Cut out label.

Weight: 330 gsm

Size: X S S M L  
Chest(tofit): 36 38 41 44  
Size: XL XXL 3XL  
Chest(tofit): 47 50 52



RS109

REGATTA PROFESSIONAL

**RG125**Regatta  
**Asgard II Quilted Fleece Jacket**

100% polyester 250 series anti-pill Symmetry® fleece.  
Polyamide quilted lining. Thermo-Guard® insulation. Full length zip. Stitching detail on collar and back yoke. Two front zip pockets. Inside zip map pocket. Fleece cuffs. Adjustable drawcord hem. Cut out label.

Weight: 250 gsm

Size: S M L  
Chest(tofit): 37/3839/4041/42  
Size: XL XXL 3XL  
Chest(tofit): 43/4446/4849/51

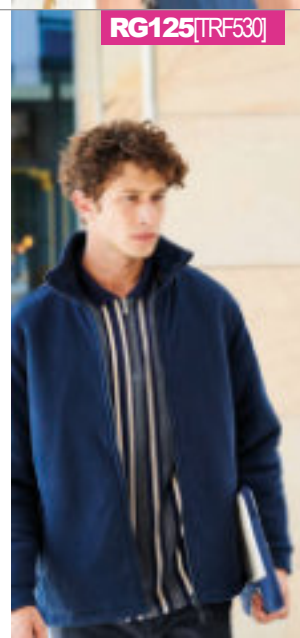

RG125 [TRF530]



**RX401**



**RX401Pro RTX**  
**Pro Micro Fleece Jacket**

100% polyester.  
Unlined. Modern unisex fit. Full length zip. Self fabric side panels. Two front zip pockets. Bound cuffs and hem.

Weight: 200 gsm

Size:	X S S M L
Chest (to fit):	34 36 40 44
Size:	XL XL 3XL 4XL
Chest (to fit):	48 52 56 60
Size:	5XL 6XL * 7XL*
Chest (to fit):	62 64 66

\*Available in 6XL and 7XL.



**RS114M**

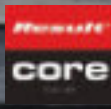

RS114BOnline



**RS114MResult Core**  
**Micro Fleece Jacket**

100% polyester.  
Anti-pill finish. Unlined.  
Taped back neck. Raglan sleeves.  
Full length zip. Two front pockets.  
Open cuffs and hem. Cut out label.

Weight: 200 gsm

Size:	X S S M L X L X L 3 X L
Chest (to fit):	34 38 41 44 47 50 53



**KB911Kariban**  
**Falco Micro Fleece Jacket**

100% polyester micro fleece.  
Pill resistant. Unlined. Chevron neck tape.  
Full length zip. Two front zip pockets.  
Open cuffs and hem.

Weight: 300 gsm

Size:	S M L X L X L 3 X L *
Chest (to fit):	34/36 38/40 42/44/46 48/50



\*Available in 3XL.

**RG117[TRF619]**



**RG117Regatta**  
**Classic Micro Fleece Jacket**

100% polyester Layerlite® micro fleece.  
Unlined.  
Easycare and quick drying.  
Taped neck. Full length zip.  
Two front pockets.  
Open cuffs and hem.  
Cut out label.

Weight: 170 gsm

Size:	S M L
Chest (to fit):	37/38 39/40 41/42
Size:	XL XL 3 XL
Chest (to fit):	43/44 46/48 49/51



**880M**



**880MRussell**  
**Micro Fleece Jacket**

100% polyester.  
Pill resistant. Unlined.  
Locker patch. Cadet bound collar.  
Full length zip. Two front zip pockets.  
Side vents. Open style cuffs and hem.  
Flatlock stitched panels.

Weight: 190 gsm

Size:	XS S M
Chest (to fit):	34/36 36/38 38/40
Size:	L X L X L
Chest (to fit):	40/42 42/44 44/46



**KB911**





**GH110**[PF800]

**GILDAN  
HAMMER**



H8111 P435

**GH110**Gildan  
**Hammer Micro Fleece Jacket**

100% polyester.  
Anti-pill finish. Unlined. Cadet collar.  
Full length low profile zip.  
Two front zip pockets.  
Open cuffs and hem. Tear out label.

Weight: 280 gsm

**Size :** S M L XL L X L 3 X L 4 X L  
**Chest(tofit):**34/3638/4042/44464850/5254/56



**H850**Henbury  
**Micro Fleece Jacket**

100% polyester micro fleece.  
Anti-pill finish. Unlined. Taped neck.  
Ripstop nylon trim on collar. Full length zip.  
Two front zip pockets. Side vents. Drop tail.  
Open style hem and cuffs.

Weight: 280 gsm

**Size :** S M L XL L X L 3 X L \*  
**Chest(tofit):**36/3838/404244/464850/52



\*Available in 3XL.



**H850**

**HENBURY**



H851 P435

**REGATTA  
PROFESSIONAL**

**RG138**Regatta  
**Micro Fleece Jacket**

100% polyester 210 series Layerlite® micro fleece. Unlined.  
Taped neck. Full length zip.  
Two front zip pockets. Hemmed cuffs.  
Open hem with adjustable drawcord.  
Cut out label.

Weight: 210 gsm

**Size :** S M L XL  
**Chest(to fit):**37/3839/4041/4243/44  
**Size:** XXL 3XL 4XL  
**Chest(to fit):**46/4849/5152/54



RG139P435

**KUSTOM KIT.**

**K902**Kustom Kit  
**Corporate Micro Fleece Jacket**

100% polyester.  
Anti-pill finish. Double layer collar.  
Taped neck and shoulders.  
Full length front zip.  
Two front zip pockets.  
Cover stitching detail.  
Twin needle open cuffs and hem.  
Tear out label.

Weight: 220 gsm

**Size:** XS S M L  
**Chest(tofit):**32/3436/384042  
**Size:** XL XXL 3XL  
**Chest(tofit):**4446/4850/52



**K902**



**SF28**SF Men  
**Micro Fleece Jacket**

100% polyester micro fleece.  
Anti-pill finish. Unlined.  
Side and underarm panels with flatlock stitching. Trim on collar.  
Full length zip.  
Two front zip pockets.  
Longline fitted shape.  
Shaped back and front yokes.  
Open cuffs and hem.

Weight: 200 gsm

**Size :** S M L  
**Chest(tofit):**36/3838/4042  
**Size:** XLXXL  
**Chest(tofit):**44/4648



SK 28 P 435

**SF28**



**LV550**



LV551P436



## FINDEN-HALES

### LV550 Finden & Hales Contrast Micro Fleece Jacket

100% polyester. Pill resistant. Unlined. Contrast inner collar. Full length zip. Contrast panels with white piping down sides. Piping along raglan seams. Two front zip pockets. Elasticated cuffs. Drawcord hem with toggles.

Weight: 280 gsm

**Size:** S M L  
**Chest(tofit):** 36/3838/4042  
**Size:** XL XXL  
**Chest(tofit):** 44/4648



black/red/white navy/royalblue/white

**55500**

**SOL'S**  
the fair spirit



**55500 SOL'S**

### Nordic Fleece Jacket

100% polyester. Pill resistant. Unlined. Contrast panels to collar, underarms and sides. Taped neck. Collar high full length zip with chin guard. Right chest zip pocket. Two front pockets. Open cuffs and hem.

Weight: 300 gsm

**Size:** S M L XL XXL  
**Chest(tofit):** 36/3838/4041/4243/4445/47



black/mediumgrey navy/mediumgrey red/mediumgrey

**LV580**



## FINDEN-HALES

### LV580 Finden & Hales Unisex Micro Fleece Jacket

100% polyester. Unlined. Funnel neck collar with bound contrast edge. Full length contrast zip with chin guard and inner zip guard. Contrast shoulder and sleeve panels. Contrast right chest zip pocket. Seam under chest zip pocket. Shaped side panels. Two front zip pockets. Contrast open bound cuffs and hem.

Weight: 280 gsm

**Size:** XS S M L  
**Chest(tofit):** 34/3636/3838/4042  
**Size:** XL XXL 3XL  
**Chest(tofit):** 44/464850/52



black/gummetal black/red navy/royalblue

## RG423 Regatta Contrast Collection 300 Fleece Jacket

100% polyester 300 series anti-pill Symmetry® fleece. Unlined. Quick drying. Taped neck. Raglan sleeves with contrast panels. Full length low profile zip with chin guard and inner zip guard. Right chest zip pocket. Two front zip pockets. Contrast lower body panel. Open cuffs with interactive attachment loops. Adjustable drawcord hem. Cut out label.

Weight: 300 gsm

**Size:** XS S M L XL XXL 3XL 4XL  
**Chest(tofit):** 35/3637/3839/4041/4243/4446/4849/5152/54



black/tealgrey black/classicred sealgrey/black navy/newroyal newroyal/navy classicred/black



SYMMETRY Cut Out

**RS115M**



RS115FP435



### RS115M Result Horizon High Grade Micro Fleece Jacket

100% polyester. Unlined. Lightweight and quick drying. Taped back neck. Full length zip. Two front zip pockets. Hemmed cuffs. Cut out label.

Weight: 280 gsm

**Size:** X S S M L  
**Chest(tofit):** 34 38 41 44  
**Size:** XL XXL 3XL\*  
**Chest(tofit):** 46 48 54

\*Available in 3XL.



black navy dovegrey cardinalred



Cut Out

**RG423 [TRF523]**

**REGATTA PROFESSIONAL**





**56000**  
**SOL'S**  
 the fair spirit

**56000 SOL'S**  
**Ness Zip Neck Fleece**

100% polyester.  
 Pill resistant. High density. Unlined.  
 Taped neck. Elasticated cuffs.  
 Open hem with drawcord.

Weight: 300 gsm

**Size:** S M L XL XXL 3XL 4XL \* 5XL \*  
**Chest(tofit):** 36/3838/4041/4243/4445/4747/4950/5253/55

\*Available in 4XL and 5XL.



**874M Russell**  
**Zip Neck Outdoor Fleece**

100% polyester.  
 Anti-pill, dense, compact pile fleece. Unlined.  
 Panel design with coverstitch detail. Two front zip pockets.  
 Hemmed cuffs. Adjustable drawcord hem.

Weight: 320 gsm

**Size:** XS S M L XL XXL  
**Chest(tofit):** 34/3636/3838/4040/4242/4444/46



**874M**



**RG120 Regatta**  
**Thor Zip Neck Fleece**

100% polyester 250 series anti-pill Symmetry® fleece.  
 Unlined.  
 Two front zip pockets.  
 Fleece cuffs.  
 Adjustable drawcord hem.  
 Cut out label.

Weight: 250 gsm

**Size:** S M L  
**Chest(tofit):** 37/3839/4041/42  
**Size:** XL XXL 3XL  
**Chest(tofit):** 43/4446/4849/51



**RG120** [TRA510]



**RS33 Result**  
**Polartherm™ Zip Neck Fleece**

100% polyester.  
 Pill resistant. Unlined. Two front pockets.  
 Elasticated cuffs. Open hem with adjustable drawcord. Cut out label.

Weight: 330 gsm

**Size:** XS \* S M L  
**Chest(tofit):** 34 37 41 44  
**Size:** XL XXL 3XL \*\*  
**Chest(tofit):** 48 52 54

\*Available in XS.

\*\*Available in 3XL.



**RS33**

RS33BP646

SOFT SHELL & FLEECE



**RS86 Result**  
**Tech 3™ Zip Neck Sport Fleece**

100% Tech™ polyester fleece.  
 Pill resistant. Unlined. Windproof and breathable. Contrast inner collar. Branded taped back neck. Contrast panel design with white piping detail. Two front pockets.  
 Open cuffs. Adjustable drawcord hem. Cut out label (some colours in transition).

Weight: 330 gsm

**Size:** XS S M  
**Chest(tofit):** 34 37 41  
**Size:** L XL XXL  
**Chest(tofit):** 44 48 52

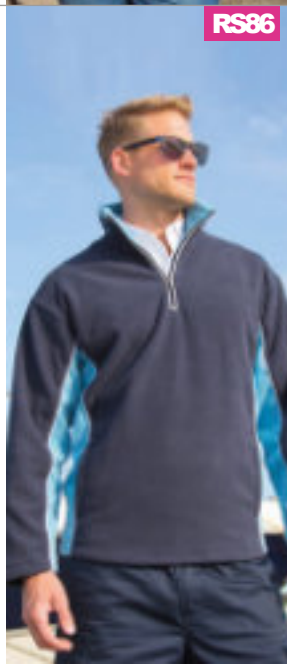

**RS86**



RG134 [TRF549]



**RG134** Regatta  
**Zip Neck Micro Fleece**  
 100% polyester 170 series anti-pill Layerlite® micro fleece. Unlined. Locker patch. Fleece cuffs. Open style hem. Twin needle stitching. Cut out label.

Weight: 170 gsm

**Size:** S M L X L  
**Chest (to fit):** 37/3839/4041/4243/44  
**Size:** XXL 3XL \* 4XL \*  
**Chest (to fit):** 46/4849/5152/54

\*Available in 3XL and 4XL.



KARIBAN

KB912

**KB912** Kariban  
**Enzo Zip Neck Micro Fleece**  
 100% polyester. Pill resistant. Unlined. Chevron neck tape. Zip neck. Two front pockets. Cover stitching detail. Open cuffs and hem.

Weight: 300 gsm

**Size:** S M L  
**Chest (to fit):** 34/363840  
**Size:** XL XXL 3XL \*  
**Chest (to fit):** 4244/4648/50

\*Available in 3XL.



RS112



**RS112** Result Core  
**Zip Neck Micro Fleece**  
 100% polyester. Anti-pill dense knit. Unlined. Quick dry. Raglan sleeves. Open cuffs. Flatlock stitching. Twin needle hem. Cut out label.

Weight: 200 gsm

**Size:** X S S M L  
**Chest (to fit):** 34 38 41 44  
**Size:** XL XL 3XL  
**Chest (to fit):** 46 48 50



**H858** Henbury  
**Zip Neck Micro Fleece**  
 100% polyester. Anti-pill finish. Unlined. Zip neck with soft collar stand. Shoulder yoke panel. Two front zip pockets. Bound cuffs. Twin needle open hem. Cut out label.

Weight: 280 gsm

**Size:** XS S M L  
**Chest (to fit):** 34/3636/3838/4042  
**Size:** XL XXL 3XL 4XL  
**Chest (to fit):** 44/464850/5254



H858



LV570



**FINDEN-HALES**  
**LV570** Finden & Hales  
**Zip Neck Piped Micro Fleece**  
 100% polyester. Unlined. Brushed one side. Taped back neck. Contrast hanging loop at back neck. Contrast covered zip, with contrast zip pull. Fleece cuffs. Twin needle open hem.

Weight: 140 gsm

**Size:** XS S M  
**Chest (to fit):** 34/3636/3838/40  
**Size:** L XL XXL  
**Chest (to fit):** 4244/4648



**881M** Russell  
**Zip Neck Micro Fleece**  
 100% polyester. Pill resistant. Unlined. Cadet bound collar. Locker patch. Chin guard with inner zip guard. Side vents. Open cuffs and hem. Flatlock stitched seams.

Weight: 190 gsm

**Size:** S M L  
**Chest (to fit):** 36/3838/4040/42  
**Size:** XL XXL  
**Chest (to fit):** 42/4444/46



881M





54500

**SOL'S**  
the fair spirit



55000 P425



10589Online

**54500 SOL'S**  
**Ladies North Fleece Jacket**

100% polyester.  
Pill resistant. Unlined.  
High density. Shaped fit.  
Taped neck. Full length zip.  
Two front zip pockets.  
Elasticated cuffs.  
Open hem with drawcord.

Weight: 300 gsm

Size: S M L XL XXL  
Ladies size: 8/10/10/12/12/14/14/16/16/18



**RG123 Regatta**  
**Ladies Thor III Fleece Jacket**

100% polyester 280 series anti-pill Symmetry® fleece.  
Unlined. Shaped fit. Taped neck. Locker patch.  
Raglan sleeves. Full length zip. Two front zip pockets.  
Fleece cuffs. Adjustable drawcord hem.  
Double stitch detail. Cut out label.

Weight: 280 gsm

Size: XXS\*XS\*SMLLXLXL3XL4XL\*  
Ladies size: 6 8 10 12 14 16 18 20 22  
Chest (to fit): 30 32 34 36 38 40 43 45 47



\*Available in XXS, XS and 4XL.

RG123 [TRF541]

**REGATTA**  
PROFESSIONAL



RG122 P424



RS220F



RS220MP424

**RS220F Result Core**  
**Ladies Fashion Fit Outdoor Fleece**

100% polyester.  
Fitted style. Anti-pill finish. Unlined.  
Collar high full length zip. Two front zip pockets. Black elastane bound cuffs.  
Twin needle stitching. Cut out label.

Weight: 280 gsm

Size: XS S M  
Ladies size: 8 10 12  
Size: L XL XXL  
Ladies size: 14 16 18



**SOL'S**  
the fair spirit

**02094 SOL'S**  
**Ladies Norman Fleece Jacket**

100% polyester.  
Unlined. Shaped fit. Full length zip.  
Two front zip pockets.  
Open cuffs and hem.  
Tear out label.

Weight: 220 gsm

Size: S M L  
Ladies size: 8/10/10/12/12/14  
Size: XL XXL  
Ladies size: 14/16/16/18

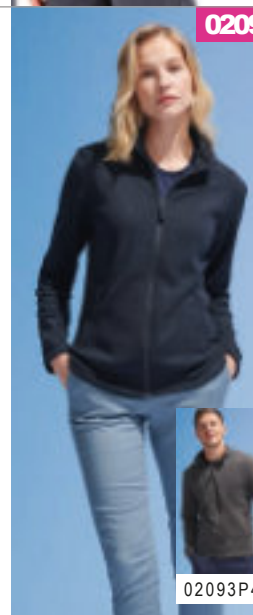

02093P424



**870F Russell**  
**Ladies Outdoor Fleece**

100% polyester.  
Anti-pill, dense, compact pile fleece. Unlined.  
Shaped fit. Panel design with coverstitch detail. Full length zip. Two front zip pockets.  
Hemmed cuffs. Adjustable drawcord hem.

Weight: 320 gsm

Size: XS S M  
Ladies size: 8 10 12  
Chest (to fit): 30/32/32/34/34/36  
Size: L XL XXL  
Ladies size: 14 16 18  
Chest (to fit): 36/38/38/40/40/42

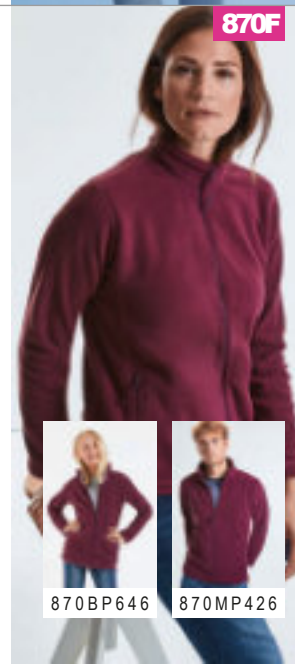

870BP646

870MP426



# core VALUE

by *Result*®



SOFT SHELL & FLEECE

## RS220M&F CORE FLEECE JACKET

P424 & P433

LUXURIOUS,  
280 gsm  
SOFT FEEL FLEECE

- EASY CARE, EASY WEAR
- READY TO BRAND



### RG343 Regatta Ladies Salamba Marl Fleece Jacket

100% polyester anti-pill Symmetry® fleece. Unlined. Quick drying, easy care marl effect fleece. Stretch bound collar and cuffs. Full length zip with chin guard and inner zip guard. Raglan sleeves. Two front zip pockets. Open hem. Cut out label.

Weight: 200 gsm

Size:	XS	S	M	L
Ladies size:	8	10	12	14
Chest (to fit):	32	34	36	38
Size:	XL	XXL	3XL	
Ladies size:	16	18	20	
Chest (to fit):	40	43	45	



greymarl



Cut Out

RG343 [TRF631]



RG342 P426



### RG110 Regatta Ladies Thornly Marl Fleece Jacket

100% polyester anti-pill Symmetry® fleece. Unlined. Quick drying, easy care marl effect fabric. Shaped fit. Taped neck and shoulders. Full length zip with chin guard and inner zip guard. Two front zip pockets. Fleece cuffs. Open hem. Contrast flatlock stitching. Cut out label.

Weight: 220 gsm



Size:	S	M	L
Ladies size:	10	12	14
Chest (to fit):	34	36	38
Size:	XL	XXL	3XL
Ladies size:	16	18	20
Chest (to fit):	40	43	45



navymarl



ceramicmarl



sealgreymarl



Cut Out

RG110 [TRF604]



RG109 P426



### T9616 Tee Jays Ladies Knitted Outdoor Fleece Jacket

100% polyester. Marl effect fabric. Brushed back fleece. Tailored fashion fit. Full length zip with chin guard and inner zip guard. Two front zip pockets. Branded zip pulls and hanging loop. Black bound collar, cuffs and hem.

Weight: 280 gsm

Size:	S	M	L
Ladies size:	8/10	10/12	12/14
Size:	XL	XXL	
Ladies size:	14/16	16/18	



black



greymelange

T9616



T9615 P426

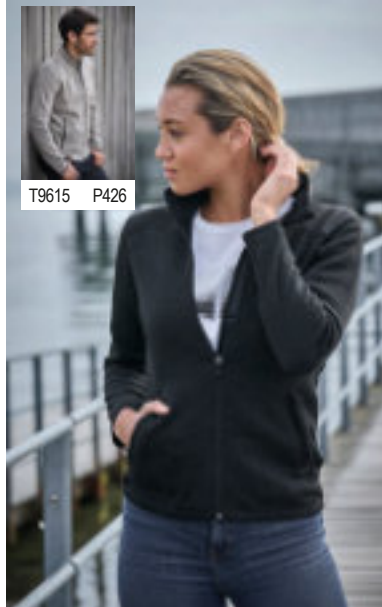



**GH111**[PF800L ]



GH110 P429

**GH111**Gildan  
**Hammer Ladies Micro Fleece Jacket**

100% polyester.  
Anti-pill finish. Unlined. Semi-fitted. Cadet collar.  
Full length low profile zip.  
Two front zip pockets.  
Open cuffs and hem.  
Tear out label.

Weight: 280 gsm

Size :	S	M	L	XL	XL	L	XL	XL
Ladies size :	6	8	10	12	14	16	18	20



**H851**Henbury  
**Ladies Micro Fleece Jacket**

100% polyester.  
Anti-pill finish. Unlined. Shaped fit.  
Taped neck. Ripstop nylon bound collar edge.  
Full length zip. Two front zip pockets.  
Open style cuffs and hem.

Weight: 280 gsm

Size :	S	M	L	XL	XL
Ladies size :	10	12	14	16	18
Chest(tofit):	32/34	34/36	36/38	38/40	40/42



**H851**

**HENBURY**



H850 P429



**RG139**Regatta

**Ladies Micro Fleece Jacket**

100% polyester 210 series Layerlite® micro fleece. Unlined.  
Shaped fit. Taped neck. Full length zip.  
Two front zip pockets. Open cuffs. Open hem with adjustable drawcord.  
Cut out label.

Weight: 210 gsm

Size :	S	M	L
Ladies size :	10	12	14
Chest(tofit):	34	36	38
Size :	XL	XL	3XL
Ladies size :	16	18	20
Chest(tofit):	40	43	45



**RG139**[TRF565]



RG138P429



**SK28** SF

**Ladies Micro Fleece Jacket**

100% polyester.  
Anti-pill finish. Unlined. Side and underarm panels with flatlock stitching.  
Trim on collar. Full length zip.  
Two front zip pockets. Longline fitted shape. Shaped back and front yokes.  
Open cuffs and hem.

Weight: 200 gsm

Size:	XS	S	M
Ladies size:	8	10	12
Chest(tofit):	30/32	32/34	34/36
Size:	L	XL	XL
Ladies size:	14	16	18
Chest(tofit):	36/38	38/40	40/42



**SK28**

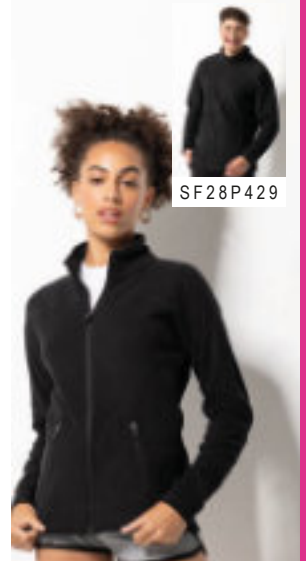

SF28P429



**RS115F**Result  
**Ladies Horizon High Grade Micro Fleece Jacket**

100% polyester.  
Unlined. Lightweight and quick drying.  
Taped back neck. Full length zip. Two front zip pockets. Hemmed cuffs. Cut out label.

Weight: 280 gsm

Size:	XS	S	M
Ladies size:	8	10	12
Size:	L	XL	XL
Ladies size:	14	16	18



**RS115F**



RS115MP430



LV551



LV550P430

**FINDEN-HALES**

**LV551 Finden & Hales Ladies Contrast Micro Fleece Jacket**

100% polyester.  
Pill resistant. Unlined. Fitted style. Contrast inner collar. Taped neck. Piping along raglan seams. Contrast panels with white piping down sides. Full length zip. Two front zip pockets. Elasticated cuffs. Drawcord hem with toggles.

Weight: 280 gsm

Size: S M L  
Ladies size: 10 12 14  
Chest(tofit): 32/3434/3636/38  
Size: XL XXL  
Ladies size: 16 18  
Chest(tofit): 38/4040/42



black/red/white navy/royalblue/white

RG367[TRF621]



RG366P426



**RG367 Regatta Ladies X-Pro Coldspring II Fleece Jacket**

100% polyester knit effect fleece. Contrast Extol stretch hood, shoulder, underarm and side body panels. Grown on hood with stretch bound opening. Full length zip with chin guard. Reflective detail on sleeves. Right chest zip pocket with reflective detail. Two front zip pockets. RFID pocket protection. Thumbholes on cuffs. Stretch bound cuffs and hem. Cut out label.

Weight: 235 gsm



Size: S M L  
Ladies size: 10 12 14  
Chest(tofit): 34 36 38  
Size: XL XXL 3XL  
Ladies size: 16 18 20  
Chest(tofit): 40 43 45



oxfordblue/marlinavy grey Marl/black



Cut Out

PR803



PR804P436



**PR803 Premier Artisan Fleece Gilet**

100% polyester. Easycare fabric. Full length two way zip. Two front zip pockets. Front and back panels. Contrast trim detail.

Weight: 260 gsm

Size: S M L  
Chest(tofit): 34 38 42  
Size: XL XXL 3XL  
Chest(tofit): 46 50 54



black/black navy/brown mossgreen/brown burgundy/brown



Sedes EASY CARE

NEW



**51000 SOL'S Unisex Norway Fleece Bodywarmer**

100% polyester. Pill resistant. Unlined. Covered full length zip. Right chest zip pocket. Two front zip pockets. Polyester/elastane bound collar, armholes, hem, shoulders and zips.

Weight: 320 gsm

Size: XS\* S M  
Chest(tofit): 35/3636/3838/40  
Size: L XL XL XL  
Chest(tofit): 41/4243/4445/47  
Size: 3XL 4XL\*\* 5XL\*\*  
Chest(tofit): 47/4950/5253/55

\*Not available in XS. \*\*Available in 4XL and 5XL.



black\*\* navy\*\* royalblue\*\* firgreen limegreen charcoal burgundy\* red orangeyellow\*\*

51000



**RS37 Result Polartherm™ Fleece Bodywarmer**

100% polyester. Anti-pill finish. Unlined. Full length zip. Two front zip pockets. Decorative body yoke. Open style hem. Cut out label.

Weight: 330 gsm

Size: XS\* S M  
Chest(tofit): 35 38 41  
Size: L XL XL L  
Chest(tofit): 44 47 50

\*Available in XS.



black\* white\* navy\* forestgreen royalblue red yellow



Cut Out

RS37

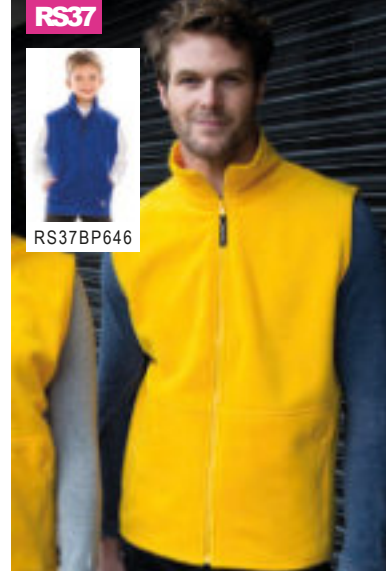

RS37BP646

PR804



PR803P436



**PR804 Premier Ladies Artisan Fleece Gilet**

100% polyester. Easycare fabric. Full length two way zip. Two front zip pockets. Front and back panels. Contrast trim detail.

Weight: 260 gsm

Size: X S S M L  
Ladies size: 8 10 12 14  
Chest(tofit): 33 35 37 39  
Size: XL XXL 3XL  
Ladies size: 16 18 20  
Chest(tofit): 41 43 45



black/black navy/brown mossgreen/brown burgundy/brown



Sedes EASY CARE

NEW

RG182[TRA700]



**RG182**Regatta  
**Haber II Fleece Bodywarmer**  
 100% polyester 250 series anti-pill Symmetry® fleece. Unlined. Full length zip. Back and front yoke. Elasticated bound armholes. Two front zip pockets. Adjustable drawcord hem. Interactive style. Cut out label.

Weight: 250 gsm

**Size :** S M L  
**Chest(to fit):**37/3839/4041/42  
**Size:** XLXXL  
**Chest(to fit):**43/4446/48



RG184P437

RG184[TRA793]



**RG184**Regatta  
**Ladies Haber II Fleece Bodywarmer**  
 100% polyester 250 series anti-pill Symmetry® fleece. Unlined. Shaped fit. Full length zip. Back and front yoke. Elasticated bound armholes. Two front zip pockets. Adjustable drawcord hem. Interactive style. Cut out label.

Weight: 250 gsm

**Size :** X S S M L  
**Ladiessize :** 8 10 12 14  
**Chest(to fit):** 32 34 36 38  
**Size:** XLXXL3XL  
**Ladiessize :** 16 18 20  
**Chest(to fit):** 40 43 45



RG182P437

872M



**872M**Russell  
**Outdoor Fleece Gilet**  
 100% polyester. Anti-pill, dense, compact pile fleece. Unlined. Panel design with coverstitch detail. Full length zip. Two front zip pockets. Reverse tape zips. Adjustable drawcord hem.

Weight: 320 gsm

**Size:** XS S M  
**Chest(to fit):**34/3636/3838/40  
**Size:** L XLXXL  
**Chest(to fit):**40/4242/4444/46



RS116



**RS116**Result Core  
**Micro Fleece Gilet**  
 100% polyester micro fleece. Anti-pill dense knit. Unlined. Soft, light and high stretch fabric. Quick dry. Full length zip. Two front pockets. Open hem. Decorative stitch detail.

Weight: 200 gsm

**Size:** XS S M L  
**Chest(to fit):**34 38 41 44  
**Size:** XLXXL3XL  
**Chest(to fit):**47 50 53



RG115[TRA801]



**RG115**Regatta  
**Micro Fleece Bodywarmer**  
 100% polyester 210 series Layerlite® micro fleece. Unlined. Taped neck. Full length zip. Two front zip pockets. Open hem. Branding on back of collar/no branding. Cut out label (some colours in transition).

Weight: 210 gsm

**Size :** S M L  
**Chest(to fit):**37/3839/4041/42  
**Size:** XLXXL3XL  
**Chest(to fit):**43/4446/4849/51

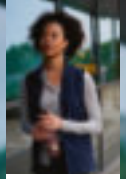

RG116P437

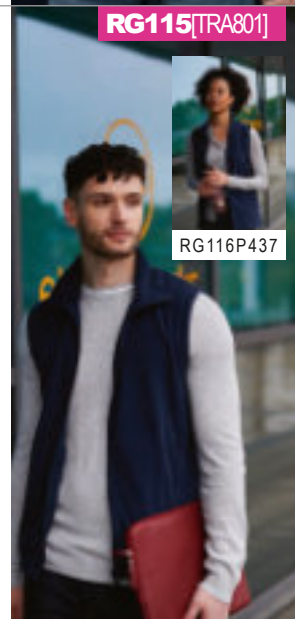

RG116[TRA802]



**RG116**Regatta  
**Ladies Micro Fleece Bodywarmer**  
 100% polyester 210 series Layerlite® micro fleece. Unlined. Shaped fit. Taped neck. Full length zip. Two front zip pockets. Open hem. Cut out label.

Weight: 210 gsm

**Size :** X S S M L  
**Ladiessize :** 8 10 12 14  
**Chest(to fit):** 32 34 36 38  
**Size:** XLXXL3XL  
**Ladiessize :** 16 18 20  
**Chest(to fit):** 40 43 45

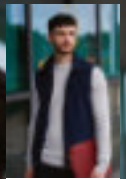

RG115P437





Recycled trousers & shorts 572 - 73

Chinos	439 - 443
Jeans	444 - 445
Leisure trousers	446 - 447
Shorts	448 - 449

**So**  
**DENIM**  
by AWDiS

**SD47**  
SO DENIM  
ANNA KNITTED  
LONG SLEEVE  
SHIRT  
**BLACK**  
P335

**SD42**  
SO DENIM  
OSCAR  
KNITTED LONG  
SLEEVE SHIRT  
**BLUE**  
P335

**SD14**  
SO DENIM  
LADIES LARA  
SKINNY JEANS  
**DARK BLUE**  
WASH  
P444

**SD01**  
SO DENIM  
MENS LEO  
STRAIGHT  
JEANS  
**BLACK**  
P445

WE  
LOVE  
DENIM



01424

**SOL'S**  
the fair spirit



01425 P439

**01424 SOL'S**

**Jules Chino Trousers**

98% cotton twill/2% elastane.  
Flat front. Belt loops.  
Zip fly with button over.  
Two side pockets.  
Ticket pocket. Rearjetted pockets.

Weight: 240 gsm

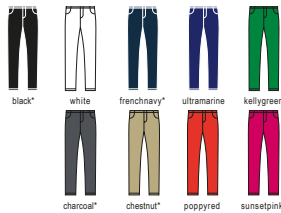

**Waist (to fit):** 28 30 32 34 36 38 40 42 44 46  
**European size:** 38 40 42 44 46 48 50 52 54 56  
**Leg length:** Reg 33 Long 35\*

\*Available in long leg.



SD20

**So DENIM**  
by AWDiS



SD25 P439

**SD20 So Denim**

**Adam Slim Chinos**

98% cotton/2% elastane.  
Stretch twill with peach finish.  
Slim fit.  
Self fabric belt loops.  
YKKzip with button over.  
Two side pockets.  
Rearjetted pockets.

Weight: 290 gsm



**Waist (to fit):** 28 30 32 34 36 38 40  
**Leg length:** Reg 31 Long 33

**01425 SOL'S**

**Ladies Jules Chino Trousers**

98% cotton twill/2% elastane.  
Flat front. Belt loops. Zip fly with button over.  
Rear mock jetted pockets. 7/8 length.

Weight: 240 gsm



**Ladies size:** 6 8 10 12 14 16 18  
**Waist (to fit):** 24 26 28 30 32 34 36  
**European size:** 34 36 38 40 42 44 46  
**Leg length:** 27.5

**SD25 So Denim**

**Lily Skinny Chinos**

98% cotton/2% elastane.  
Stretch twill with peach finish. Skinnyfit.  
Self fabric belt loops. YKKzip with button over.  
Two side pockets. Rearjetted pockets.

Weight: 290 gsm



**Ladies size:** 6 8 10 12 14 16 18  
**Leg length:** Reg 30 Long 32

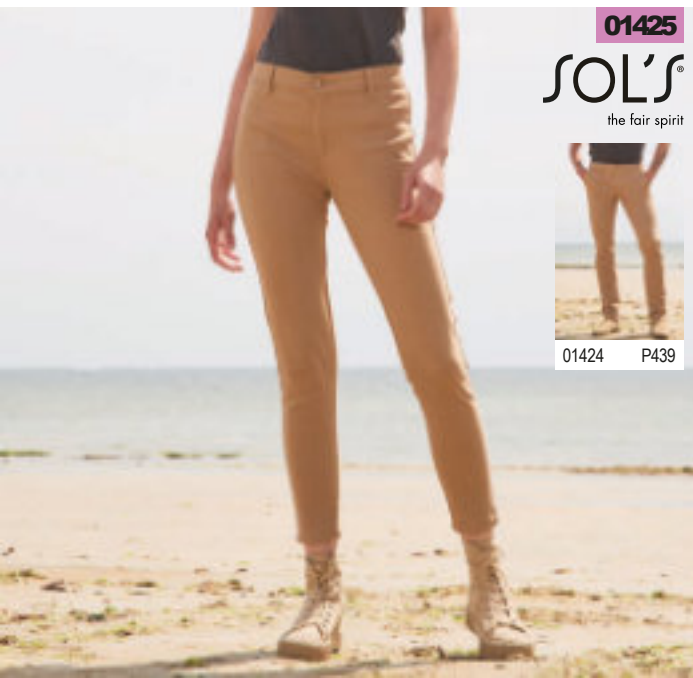

01425

**SOL'S**  
the fair spirit



01424 P439



SD25

**So DENIM**  
by AWDiS



SD20 P439



**FR621**

**FRONT ROW & CO**  
EST. 1991



FR622 P440



**FR621** Front Row

**Stretch Chino Trousers**

97% cotton/3% elastane stretch twill.  
Stretch fabric for ease of movement. Washed garment.  
Flat front. Belt loops. YKK zip fly with button over.  
Two side pockets. Rear jetted pockets with button closure.  
Bone effect buttons. Tag free.

Weight: 220 gsm

**Waist (to fit):** 28 30 32 34 36 38 40

**Leg length:** Reg 32 Long 34



**KB740**

**KARIBAN**



KB741 P440



**KB740** Kariban

**Chino Trousers**

98% cotton twill/2% elastane.  
Enzymewashed. Modern style. Flat front.  
Belt loops. Zip fly with button over. Two side pockets.  
Ticket and coin pocket. Rear piped pockets.

Weight: 245 gsm

**Size:** S M L X L X L X L 3 X L

**Waist (to fit):** 30 32 34 36 38 40

**European size:** 40 42 44 46 48 50



**FR622** Front Row

**Ladies Stretch Chino Trousers**

97% cotton/3% elastane stretch twill.  
Stretch fabric for ease of movement. Washed garment. Flat front.  
Belt loops. YKK zip fly with button over. Two side pockets.  
Rear jetted pockets with button closure. Bone effect buttons. Tag free.

Weight: 220 gsm

**Size:** X S S M L X L X L X L

**Ladies size:** 8 10 12 14 16 18

**Waist (to fit):** 26 28 30 32 34 36

**Leg length:** Reg 32



**KB741** Kariban

**Ladies Chino Trousers**

98% cotton twill/2% elastane.  
Enzymewashed fabric. Modern style. Flat front.  
Belt loops. Zip fly with button over. Two side pockets.  
Ticket pocket. Rear piped pockets.

Weight: 245 gsm

**Ladies size:** 8 10 12 14 16 18

**Waist (to fit):** 26 28 30 32 34 36

**European size:** 36 38 40 42 44 46



**FR622**

**FRONT ROW & CO**  
EST. 1991



FR621 P440



**KB741**

**KARIBAN**



KB740 P440





PR560



PR570 P441

**PR560Premier**

**Performance Chino Jeans**

63% polyester/35% cotton/2% elastane. Easycare fabric. Stretch fabric for ease of movement. Belt loops. YKKzip fly with button over. Two side pockets with rivet detail. Rear patch pockets. Domestic wash 60°C.

Weight: 260 gsm

**Waist (to fit):** 30 32 34 36 38 40 42 44  
**Leg length:** Reg 31 Long 34



**EASY CARE**



03178

NEO  
BLU  
PEOPLE IN MOTION



03179 P441

**NEW**

**03178NEOBLU**

**Gustave Chino Trousers**

98% cotton/2% elastane. Elasticated waistband. Belt loops. Zip fly with button over. Two side pockets. Two rear welt pockets with buttons. Unbranded size label.

Weight: 335 gsm

**Waist (to fit):** 28 30 32 34 36 38 40 42 44 46  
**European size:** 38 40 42 44 46 48 50 52 54 56



**No Label**



PR570



PR560 P441

**PR570Premier**

**Ladies Performance Chino Jeans**

63% polyester/35% cotton/2% elastane. Easycare fabric. Stretch fabric for ease of movement. Belt loops. YKKzip fly with button over. Two side pockets with rivet detail. Rear patch pockets. Domestic wash 60°C.

Weight: 260 gsm

**Ladies size:** 8 10 12 14 16 18 20 22 24  
**Waist (to fit):** 24 26 28 30 32 34 36 38 40  
**Leg length:** Reg 31 Long 34



**EASY CARE**

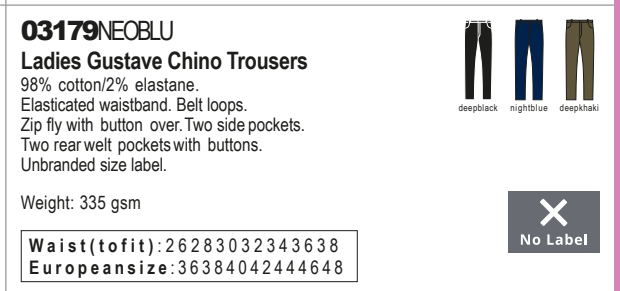

03179

NEO  
BLU  
PEOPLE IN MOTION

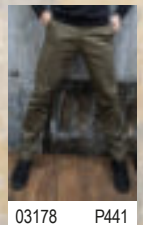

03178 P441

**NEW**

**03179NEOBLU**

**Ladies Gustave Chino Trousers**

98% cotton/2% elastane. Elasticated waistband. Belt loops. Zip fly with button over. Two side pockets. Two rear welt pockets with buttons. Unbranded size label.

Weight: 335 gsm

**Waist (to fit):** 26 28 30 32 34 36 38  
**European size:** 36 38 40 42 44 46 48



**No Label**



**H650**

**HENBURY**



H651 P442



**H650**Henbury

**Stretch Flex Waistband Chino Trousers**

98% cotton/2% elastanetwill.  
Slim fit. Part elasticated flexible waistband with belt loops.  
YKKzip fly with button over. Two slanted side pockets.  
Rearjetted pockets with button closure.

Weight: 225 gsm

**Waist(tofit):** 30 32 34 36 38 40 42\* 44\*  
**Leg length:** Reg 32 Long 34 Unfinished\*\*

\*Waist 42 and 44 have unfinished leg only. \*\*Unfinished leg not available in waists 30 to 40.



**BK501**[8807]

**BROOK TAVERNER**  
SINCE 1912



BK502 P442



**BK501**Brook Taverner

**Miami Slim Fit Chino Trousers**

97% cotton/3% elastane.  
Slim fit. Stretch waistband. Flat front. Belt loops.  
Zip fly with button over. Two side pockets.  
Rearjetted pockets. Media pocket.

Weight: 350 gsm

**Waist(tofit):** 32 34 36 38 40  
**Leg length:** Reg 31.5 Long 33

Additional sizes available on request.



Sedes

**H651**Henbury

**Ladies Stretch Chino Trousers**

98% cotton/2% elastanetwill.  
Slim fit. Belt loops. YKKzip fly with button over. Back darts.  
Two slanted side pockets. Rearjetted pockets with button closure.

Weight: 225 gsm

**Ladiessize:** 8 10 12 14 16 18 20 22  
**Waist(tofit):** 26 28 30 32 34 36 38 40  
**Leg length:** Reg 32



**BK502**Brook Taverner

**Ladies Houston Slim Leg Chino Trousers**

97% cotton/3% elastane.  
Slim fit. Stretch waistband. Flat front. Belt loops.  
Zip fly with button over. Two side pockets. Rearjetted pockets.

Weight: 350 gsm

**Ladiessize:** 8 10 12 14 16 18 20  
**Leg length:** Reg 29 Long 31

Additional sizes available on request.



Sedes

**H651**

**HENBURY**



H650 P442



**BK502**[2303]

**BROOK TAVERNER**  
SINCE 1912



BK501 P442





H608

HENBURY

**H608**Henbury  
Flat Fronted Chino Trousers

100% cotton Teflon®.  
Teflon® stain resistant coating. Relaxed fit with straight leg.  
Belt loops. Zip fly with button over. Two side pockets.  
Ticket pocket. Jetted rear pockets with button closure.

Weight: 270 gsm

Waist (to fit): 30 32 34 36 38 40 42 \* 44 \*  
Leg length: Reg 32 Long 34 Unfinished\*\*

\*Waist 42 and 44 have unfinished leg only.  
\*\*Unfinished leg not available in waists 30 to 40.

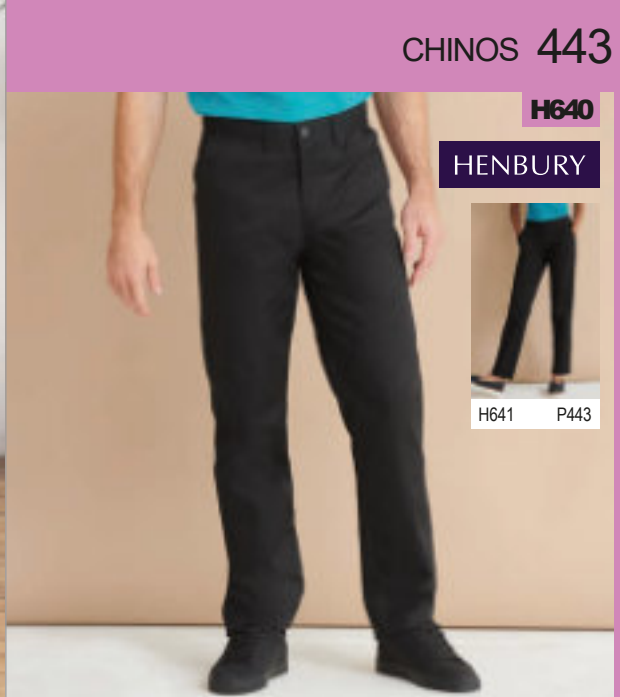

H640

HENBURY



H641 P443

**H640**Henbury  
65/35 Flat Fronted Chino Trousers

65% polyester/35% cotton twill.  
Straight leg. Flat front. Belt loops.  
Zip fly with button over. Two side pockets.  
Coin pocket. Rear pockets with button closure.

Weight: 255 gsm

Waist (to fit): 30 32 34 36 38 40 42 \* 44 \*  
Leg length: Reg 32 Long 34 Unfinished\*\*

\*Waist 42 and 44 have unfinished leg only.  
\*\*Unfinished leg not available in waists 30 to 40.



**BK504**Brook Taverner  
Ladies Austin Chino Skirt

97% cotton/3% elastane.  
A-line style. Belt loops. Zip fly with mock horn button over.  
Two side pockets and rear jetted pockets with pinstripe lining.  
Back vent. Machine washable.

Weight: 350 gsm

Ladies size: 8 10 12 14 16 18 20  
Length: Reg

Additional colours and sizes available on request.



**H641**Henbury  
Ladies 65/35 Flat Fronted Chino Trousers

65% polyester/35% cotton twill.  
Straight leg. Flat front. Belt loops. Zip fly with button over.  
Two side pockets. Rear pockets with button closure.

Weight: 255 gsm

Size: X S S M L X L X L X L 3 X L 4 X L  
Ladies size: 8 10 12 14 16 18 20 22  
Waist (to fit): 26 28 30 32 34 36 38 40  
Leg length: Reg 31 Long 33



BK504 [2302]

BROOK TAVERNER  
SINCE 1912



H641

HENBURY



H640 P443



SD04

**So DENIM**  
by AWDiS



SD14 P444



**SD04** So Denim  
**Mens Max Slim Jeans**

99% cotton/1% elastane.\*  
Stretch denim. Slim fit. Self fabric belt loops.  
YKKzip fly with button over.  
Metal rivet detail at pocket corners.  
Five pocket styling. Twin needle stitching.



**Waist(tofit):** 28 30 32 34 36 38 40  
**Leglength:** Reg 31 Long 33

\*Black 73% cotton/25% polyester/2% elastane.

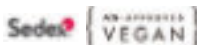

SD14

**So DENIM**  
by AWDiS



SD04 P444



**SD14** So Denim  
**Ladies Lara Skinny Jeans**

98% cotton/2% elastane.\*  
Stretch denim. Skinny fit. Self fabric belt loops.  
YKKzip fly with button over. Metal rivet detail at pocket corners.  
Five pocket styling. Twin needle stitching.



**Ladies size:** 6 8 10 12 14 16 18  
**Leg length:** Short 28\*\* Reg 30 Long 32

\*Black 77% cotton/21% polyester/2% elastane.  
\*\*Available in short leg.



**SF600** SF Men  
**Skinni Jeans**

73% cotton/25% polyester/2% elastanetwill.  
Garment washed for a softer feel. Skinny, modern retail fit.  
Back yoke for a great fit. Belt loops with topstitching.  
Plain metal trims with YKKzip. Fivepocket styling.



**Waist(tofit):** 28 30 32 34 36 38 40  
**Leg length:** Reg 32 Long 34



SF600

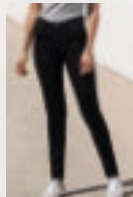

SK600 P445





SD11

**So DENIM**  
by AWDiS



SD01 P445

**SD11 So Denim Ladies Katy Straight Jeans**

98% cotton/2% elastane.\*  
Stretch denim. Straight fit. Self fabric belt loops.  
YKK zip fly with button over.  
Metal rivet detail at pocket corners.  
Five pocket styling. Twin needle stitching.



**Ladies size:** 6 8 10 12 14 16 18  
**Leg length:** Reg 30 Long 32

\*Black 77% cotton/21% polyester/2% elastane.

**SK600 SF Ladies Skinni Jeans**

73% cotton/25% polyester/2% elastane/will.  
Garment washed for a softer feel. Skinny, modern retail fit.  
Back yoke and higher waist for a great fit. Belt loops with topstitching.  
Plain metal trims with YKK zip. Five pocket styling. Twin needle topstitching.



**Ladies size:** 8 10 12 14 16 18  
**Waist (to fit):** 26 28 30 32 34 36  
**Leg length:** Reg 32 Long 34

SK600



SF600 P444



SD01

**So DENIM**  
by AWDiS



SD11 P445



**SD01 So Denim Mens Leo Straight Jeans**

99% cotton/1% elastane.\*  
Stretch denim. Straight fit. Self fabric belt loops.  
YKK zip fly with button over. Five pocket styling.  
Metal rivet detail at pocket corners. Twin needle stitching.



**Waist (to fit):** 28 30 32 34 36 38 40  
**Leg length:** Reg 31 Long 33

\*Black 73% cotton/25% polyester/2% elastane.



**RG232**[TRJ330]

**REGATTA**  
PROFESSIONAL



RG235P446



**RG232**Regatta

**Action Trousers**

65% polyester/35% cotton.  
Water repellent finish. Part elasticated waistband with belt loops. Zip fly with button over. Knee patches. Two large side pockets with hem bellows. Right leg zip pocket. Two rear pockets - right with zip.

Weight: 170 gsm

**Waist(to fit):** 30 32 34 36 38 40 42 44

**Leg length:** Short 29 Reg 31 Long 33



**RG233**[TRJ331]

**REGATTA**  
PROFESSIONAL



**RG233**Regatta

**Lined Action Trousers**

65% polyester/35% cotton.  
Water repellent finish. Warm scrim lining. Part elasticated waistband with belt loops. Zip fly with button over. Knee patches. Two large side pockets with hem bellows. Right leg zip pocket. Two rear pockets - right with zip.

Weight: 170 gsm

**Waist(to fit):** 30 32 34 36 38 40 42 44

**Leg length:** Short 29 Reg 31 Long 33



TROUSERS

**RG235**Regatta

**Ladies New Action Trousers**

65% polyester/35% cotton.  
Water repellent finish. Part elasticated waistband with belt loops. Zip fly with button over. Knee patches. Two large side pockets with hem bellows. Right leg zip pocket. Rear pockets - right with zip.

Weight: 170 gsm

**Ladies size:** 10 12 14 16 18 20

**Waist(to fit):** 27 29 31 33 35 38

**Leg length:** Short 27 Reg 29 Long 31



**RG031**Regatta

**Linton Waterproof Overtrousers**

Isotex® 5000 coated polyester.  
Waterproof with taped seams. Windproof and breathable. Elasticated waistband with drawcord. Two side zip pockets. Protective overlay to knees and seat area. Adjustable open leg ends.

**Size:** S M L XL XXL

**Waist(to fit):** 30/3233/3436/3738/4042/44

**Leg length:** Reg 31



**RG235**[TRJ334]

**REGATTA**  
PROFESSIONAL



RG232P446



**RG031**[TRW458]

**REGATTA**  
PROFESSIONAL





FR625

FRONT ROW & CO  
EST. 1991

**FR625** Front Row  
**Stretch Cargo Trousers**

97% cotton/3% elastane stretch twill.  
Washed garment. Slim fit. Belt loops. YKK zip fly with metal button over. Flat felled seams on inside and outside legs. Two side pockets. Rear welt pockets. Cargo leg pockets. Knee darts. Lower leg panel on back. Drawcord inside leg ends. Tag free.

Weight: 220 gsm

Size:	X S S M L X L X L X L
Waist (to fit):	30 32 34 36 38 40
Leg length:	32



SP105

KARIBAN

**SP105** Kariban  
**Heavy Canvas Trousers**

100% cotton heavy canvas.  
Belt loops. Zip fly with button over. Two side pockets. Tear release rear pockets. Double side leg pockets, one tear release, one zip on each side.

Weight: 270 gsm

Size:	X S S M L X L X L X L X L
Waist (to fit):	28/30 30/32 32/34 36/38 40
European size:	38 40 42 44 46 48 50



**KB744** Kariban  
**Multi-Pocket Trousers**

98% cotton/2% elastane.  
Twill fabric with peached finish. Belt loops. Zip fly with concealed button over. Two side pockets. Rear and two side leg pockets with tear release flaps. Specifically treated to appear aged. Due to the dyeing process each garment is unique.

Weight: 245 gsm

Size:	S M L X L X L X L X L
Waist (to fit):	30 32 34 36 38 40
European size:	40 42 44 46 48 50



**KB739** Kariban  
**Ladies Day to Day Trousers**

65% polyester/35% cotton.  
Part elasticated waistband with belt loops. Zip fly with button over. Two side pockets. Two rear piped pockets with reinforced stitching. Hanging loop on inside waist. 60°C wash.

Weight: 190 gsm

Size:	X S S M L X L X L X L X L
Ladies size:	8 10 12 14 16 18 20



KB744

KARIBAN



KB739

KARIBAN



RG234 [TRJ332]



**RG234** Regatta  
**Action Shorts**

65% polyester/35% cotton.  
Water repellent finish. Partelasticated waistband with belt loops.  
Zip fly with button over. Two large side pockets with hem bellows.  
Rear pockets - right with zip. Cut out label.

Weight: 170 gsm

Waist (to fit): 30 32 34 36 38 40 42 44



01660



**01660** SOL'S  
**Jackson Bermuda Shorts**

100% cotton twill.  
Casual style. Belt loops. Button fly. Two front pockets.  
Two side cargo pockets with button flap. Rear pockets with flaps.

Weight: 245 gsm

Waist (to fit): 28 30 32 34 36 38 40 42

European size: 38 40 42 44 46 48 50 52



**KB777** Kariban  
**Trekker Shorts**

100% cotton twill.  
Belt loops. Zip fly with button over. Two side pockets, one with inner coin pocket.  
Rear pockets. Left leg double pocket. Right leg double pocket, one being a media pocket.

Weight: 240 gsm

Size: S M L X L X L X L 3 X L

Waist (to fit): 30 32 34 36 38 40

European size: 40 42 44 46 48 50



**KB777**

**KARIBAN**



**KB754** Kariban  
**Multi-Pocket Shorts**

98% cotton/2% elastane.  
Twill fabric with peached finish. Belt loops. Zip fly with concealed button over.  
Two side pockets. Rear and two side leg pockets with tear release flaps.  
Specifically treated to appear aged. Due to the dyeing process each garment is unique.

Weight: 245 gsm

Size: S M L X L X L X L 3 X L

Waist (to fit): 30 32 34 36 38 40

European size: 40 42 44 46 48 50



**KB754**

**KARIBAN**





FR605

FRONT ROW & CO  
EST. 1991



FR606 P449

**FR605** Front Row  
**Stretch Chino Shorts**

97% cotton/3% elastane stretch twill.  
Stretch fabric for ease of movement. Garment washed. Flat front. Belt loops.  
YKK zip fly with button over. Two side pockets.  
Rear jetted pockets with button closure. Bone effect buttons. Tag free.

Weight: 220 gsm

Waist (to fit): 28 30 32 34 36 38 40



No Label



KB750

KARIBAN



KB751 P449

**KB750** Kariban  
**Chino Bermuda Shorts**

98% cotton twill/2% elastane.  
Enzymewashed. Modern style. Flat front. Belt loops.  
Zip fly with button over. Two side pockets.  
Ticket and coin pocket. Rear piped pockets.

Weight: 245 gsm

Size: S M L X L X L X L 3 X L  
Waist (to fit): 30 32 34 36 38 40  
European size: 40 42 44 46 48 50



**FR606** Front Row  
**Ladies Stretch Chino Shorts**

97% cotton/3% elastane stretch twill.  
Stretch fabric for ease of movement. Garment washed. Flat front. Belt loops.  
YKK zip fly with button over. Two side pockets.  
Rear jetted pockets with button closure. Bone effect buttons. Tag free.

Weight: 220 gsm

Size: X S S M L X L X L X L  
Ladies size: 8 10 12 14 16 18  
Waist (to fit): 26 28 30 32 34 36



No Label

**KB751** Kariban  
**Ladies Chino Bermuda Shorts**

98% cotton twill/2% elastane.  
Enzymewashed. Modern style. Flat front. Belt loops.  
Zip fly with button over. Two side pockets.  
Ticket and coin pocket. Rear piped pockets.

Weight: 245 gsm

Ladies size: 8 10 12 14 16 18  
Waist (to fit): 26 28 30 32 34 36  
European size: 36 38 40 42 44 46



FR606

FRONT ROW & CO  
EST. 1991

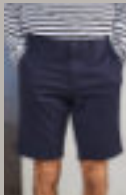

FR605 P449



KB751

KARIBAN



KB750 P449



# JustCool®

## AWDis

Recycled performance wear 274 - 75

Performance t-shirts	451 - 455
Contrast performance t-shirts	2456
Performance polos	457 - 459
Contrast performance polos	2459 - 461
Performance vests	463
Long sleeve performance t-shirts	464
Long sleeve base layers	464
Performance sweats & tops	2465 - 467
Performance hoodies	468
Performance zip hoodies	2469 - 471
Performance outerwear	2472 - 473
Ladies performance t-shirts	2474 - 475
Ladies long sleeve performance t-shirts	476
Ladies performance polos	477
Ladies performance vests	2478 - 480
Ladies sports bras & crop tops	2480 - 481
Ladies performance sweats & tops	482 - 483
Ladies performance hoodies	2483 - 484
Ladies performance outerwear	2485
Performance accessories	485
Finden & Hales track collection	487
Performance pants	488 - 490
Performance shorts	491 - 493
Ladies performance pants	22222222494 - 497
Ladies performance shorts & skorts	497 - 498
Sports - cycling	499
Sports - SOL'S football	500 - 501
Sports - Canterbury rugby	502 - 506
Sports - Glenmuir golfwear	2507 - 511
Sports - Sunderland golfwear	511

**JC001**  
AWDIS COOL  
T-SHIRT  
**OLIVE GREEN**  
P451

**JC005**  
AWDIS  
LADIES COOL  
T-SHIRT  
**MINT**  
P474

**JC072**  
AWDIS COOL  
JOG SHORTS  
**SPORT GREY**  
P493

**JC070**  
AWDIS  
LADIES COOL  
WORKOUT  
LEGGINGS  
**SILVER GREY**  
P494

PERFORMANCE



# BOOST YOUR TEAM WORKOUT

JC001

**JustCool**  
AWDis

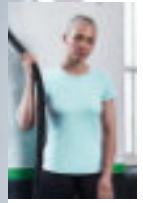

JC005 P474



JC001BP638



**JC001AWDis**

**Cool T-Shirt**

100% polyester.

Neoteric™ textured fabric with inherent wickability.

UPF40+ UV protection.

Relaxed fit.

Self fabric collar.

Taped neck.

Twin needle stitching.

Tear out label.

Weight: 140 gsm



<b>Size:</b>	XS	S	M	L	XL	XXL	3XL*	**4XL**	5XL**							
<b>Chest(to fit):</b>	35	37	37	39	41	41	43	45	45	48	48	50	51	53	54	56

\*Available in 3XL. \*\*Available in 3XL, 4XL and 5XL.





# 452 PERFORMANCE T-SHIRTS

11939

## SOL'S®

the fair spirit



01159Online



01166Online



PERFORMANCE

11939SOL'S

### Sporty Performance T-Shirt

100% polyester.  
Textured breathable fabric.  
Self fabric bound collar.  
Raglan sleeves.  
Twin needle sleeves and hem.  
Curved back hem.  
Suitable for sublimation printing.

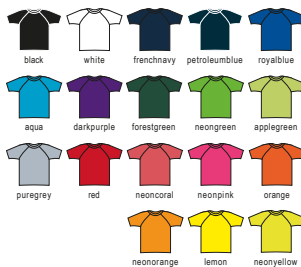

Weight: 140 gsm

Size: XXSXS S M L XLXXL3XL  
Chest(tofit):32/3435/3636/3838/4041/4243/4445/4747/49



SR287

## SPIRO®



SR287BOnline



### SR287Spiro Impact Performance Aircool T-Shirt

100% textured polyester.  
Breathable, quick drying, high-tech stretch fabric. Comfort fit.  
Raglan sleeves.  
Flatlock stitching.  
Tag free.

Weight: 130 gsm

Size: XXSXS S M L XLXXL3XL4XL\*5XL\*  
Chest(tofit):3235384043  
Size: XLXXL3XL4XL\*5XL\*  
Chest(tofit):4648505254



IMPACT PERFORMANCE WEAR

STRETCH

\*Available in 4XL and 5XL.

### SS210Fruit of the Loom Performance T-Shirt

100% textured polyester.  
Moisture wicking with quick dry performance.  
Self fabric collar. Taped neck. Raglan sleeves with cover stitching. Twin needle sleeves and hem. Printed neck label.

Weight: 140 gsm

Size: S M L XLXXL  
Chest(tofit):35/3738/4041/4344/4647/49



SS210[613900]





JC020

**Just Cool**  
AWDi's



JC025 P474



JC020BP638

**JC020AWDi's**  
**Cool Smooth T-Shirt**

100% polyester.  
Neoteric™ smooth fabric with inherent wickability. UPF30+ UV protection. Relaxed fit. Self fabric collar. Taped neck. Twin needle stitching. Tear out label.



Weight: 135 gsm

Size:	XS	S	M	L
Chest(tofit):	35/3737/3939/4141/43			
Size:	XL	XL	3XL	
Chest(to fit):	43/4545/4848/50			



K555

**KUSTOM KIT**

**K555Kustom Kit**  
**Regular Fit Cooltex® Plus Wicking T-Shirt**

100% textured polyester. Cooltex® Plus wicking yarn. 1x1 ribbed collar. Self fabric taped neck and shoulders. Topstitched front collar. Twin needle sleeves and hem. Removable adhesive neck label.

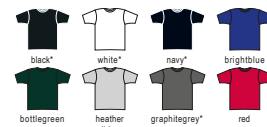

Weight: 140 gsm

Size:	XS	S	M	L
Chest(tofit):	32/3436/384042			
Size:	XL	XL	3XL	4XL*
Chest(tofit):	4446/4850/5254/56			

\*Available in 4XL.



**SR253MSpиро**  
**Quick Dry Performance T-Shirt**

100% textured polyester interlock. Quick dry performance fabric. Self fabric collar. Taped neck. Cover stitch seams. Flatlock stitched seams. Printed neck label. Reflective branding on bottom right hem/no branding (some colours in transition).



Weight: 160 gsm

Size:	S	M	L	XL	XL
Chest (to fit):	37	40	43	46	49

**JC110AWDi's**  
**Cool Urban Fitness T-Shirt**

60% cotton/40% polyester. Quick drying with inherent stretch properties. Active fit. Self fabric collar. Taped neck. Twin needle stitching. Tear out label.



Weight: 160 gsm

Size:	XS	S	M	L	XL	XL
Chest(tofit):	35/3737/3939/4141/4343/4545/48					



JC020

**SPIRO**



SR253FP474



SR253BOnline



JC110

**Just Cool**  
AWDi's





**SR266 LUXE REFLECTIVE HI-VIS JACKET** P472  
GHOST EFFECT LUMINESCENCE

**JC011**

**Just Cool**  
AWDis

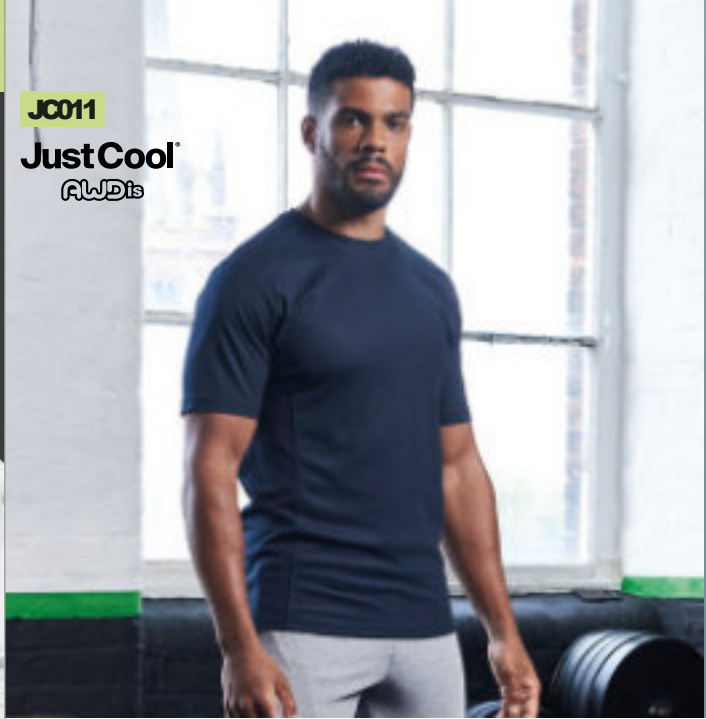

**JC011AWDis**

**SuperCool™ Performance T-Shirt**

100% polyester piqué.  
SuperCool™ textured fabric with superior wicking properties and an anti-bacterial finish. UPF30+ UV protection.  
Self fabric collar and side panels.  
Twin needle stitching. Tearout label.

Weight: 170 gsm

<b>Size:</b>	S	M	L	XL	XXL
<b>Chest (to fit):</b>	37/39	39/41	41/43	43/45	45/48



**PA4007Proact**

**Surf T-Shirt**

92% polyester/8% elastane.  
Quick drying stretch fabric. 40+ UV protection.  
Self fabric high neck. Raglan sleeves. Elasticated tab on inside front hem to insert shorts drawcord and hold the t-shirt down. Contrast flatlock stitching. Twin needle cuffs and hem.

Weight: 160 gsm

<b>Size:</b>	XS	S	M	L	XL	XXL
<b>Chest (to fit):</b>	32/34	34/36	38	40	42	44/46



**SR268M&F ZERO GRAVITY JACKET** P472



LIGHTWEIGHT SPORTS HYBRID JACKET

**PA4007**

**PROACT.®**



PA4008 P638





H024

**HENBURY**  
CUT-OUT LABEL

**H024**Henbury

**HiCool® Performance T-Shirt**

100% HiCool® polyester interlock.  
HiCool® permanent wicking fabric.  
Easycare, quick drying fabric. Slim fit.  
Self fabric collar and cuffs. Taped neck. Twin needle hem.  
Cut out label. Suitable for sublimation printing.

Weight: 170 gsm

Size: XS S M L XL XL XL 3XL 4XL  
Chest(tofit):34/3636/3838/404244/464850/5254



EASY CARE

Hi Cool®

**K939**Gamegear

**Compact Stretch Performance T-Shirt**

90% polyester/10% spandex.  
Self fabric double layer ribbed collar. Taped neck.  
Forward shoulder seams. Ergonomic side seams.  
Flatlock stitched seams. Twin needle sleeves and hem.

Weight: 160 gsm

Size: XS S M L XL XL XL  
Chest(tofit):32/3436/3840424446/48



Sedes®



K939

**GAMEGEAR®**

**JustCool®**

AWDis

**JC004**AWDis

**Cool Urban T-Shirt**

100% polyester.  
Smooth marl effect fabric.  
UPF30+ UV protection.  
Relaxed fit. Self fabric collar. Taped neck.  
Twin needle stitching. Tear out label.

Weight: 155 gsm

Size: XS S M  
Chest(tofit):35/3737/3939/41  
Size: L XL XL XL  
Chest(tofit):41/4343/4545/48

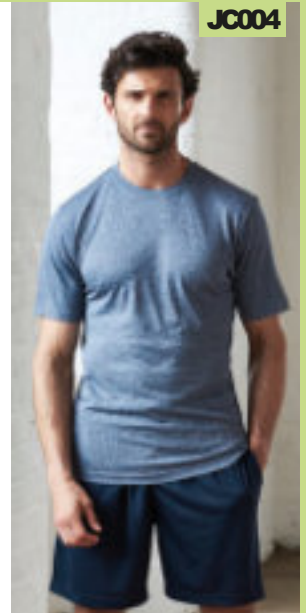

JC004

**PROACT.®**

**PA465**Proact

**Contrast Sports T-Shirt**

50% Top Cool® polyester/50% polyester.  
Top Cool® lightweight, quick drying textured fabric.  
Moisture wicking honeycomb fabric on back for extra comfort.  
Self fabric collar.  
Contrast taped neck.  
Reflective detail on sides and back hem.  
Twin needle sleeves and hem.

Weight: 145 gsm

Size: S M L  
Chest(tofit):34/363840  
Size: XL XL XL  
Chest(tofit):4244/46



TopCool®

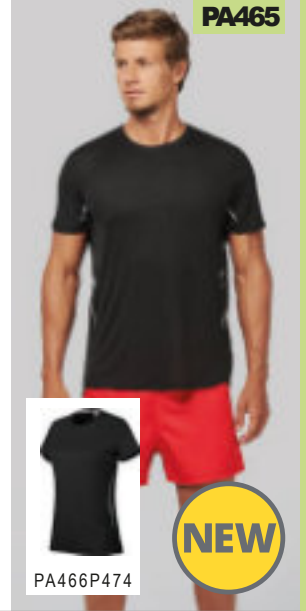

PA465

PA466P474



PERFORMANCE



**TL515**Tombo

**Slim Fit T-Shirt**

90% polyester/10% elastane.  
Slim fit. Self fabric neckline.  
Raglan sleeves.  
Mesh side panels and back yoke.  
Flatlock stitching.  
Twin needle sleeves and hem.  
Tear out label.

Weight: 150 gsm

Size: XS S M  
Chest(tofit):34/3636/3838/40  
Size: L XL XL XL  
Chest(tofit):4244/4648

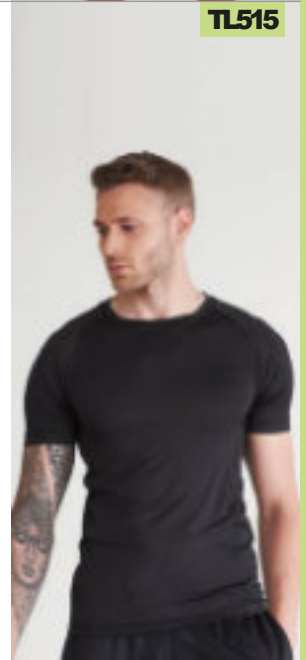

TL515



**LV290**



**FINDEN-HALES**

**LV290** Finden & Hales  
**Unisex Team T-Shirt**  
 100% polyester.  
 Single jersey.  
 Wicking finish keeps you dry and comfortable.  
 Raglan sleeves.  
 Taped neck.  
 Contrast back collar, shoulder and sleeve panels.  
 Twin needle cuffs and hem.

Weight: 160 gsm

**Size:** X S S M L  
**Chest(tofit):**34/3636/3838/4042  
**Size:** XLXXL3XL  
**Chest(tofit):**44/464850/52



**LV240**

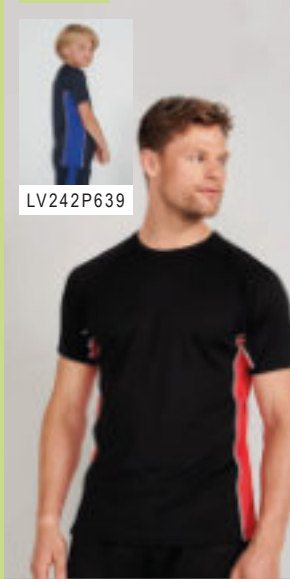

LV242P639

**FINDEN-HALES**

**LV240** Finden & Hales  
**Performance Panel T-Shirt**  
 100% polyester.  
 Permanent wicking fabric keeps you dry and comfortable.  
 Birds eye knit.  
 Self fabric collar.  
 Raglan sleeves.  
 Contrast piping and panelling on underarms and sides.  
 Twin needle hem.

Weight: 140 gsm

**Size:** X S S M L  
**Chest(tofit):**34/3636/3838/4042  
**Size:** XLXXL3XL  
**Chest(tofit):**44/464850/52



**K930**

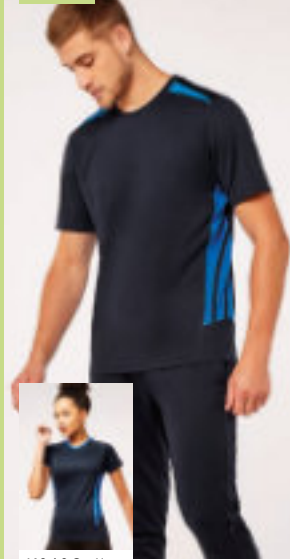

K940Online

**GAMEGEAR®**

**K930** Gamegear  
**Cooltex® Training T-Shirt**  
 100% polyester micro mesh.  
 Fabricis moisture wicking allowing you to stay cool, dry and comfortable.  
 Self fabric neck.  
 Contrast shoulder and side panels.  
 Contrast binding on side panels.  
 Twin needle sleeves and hem.  
 Curved back hem.  
 Printed back neck label.

Weight: 140 gsm

**Size:** S M L  
**Chest(tofit):**36/384042  
**Size:** XLXXL  
**Chest(tofit):**4446/48



**COOLTEX®**

**JC003**

**JustCool®**  
 AWDiS



JC003BP639



**JC003AWDiS**

**Cool Contrast Wicking T-Shirt**  
 100% polyester.  
 Neoteric™ textured fabric with inherent wickability. UPF40+ UV protection.  
 Relaxed fit. Self fabric collar.  
 Taped neck. Raglan sleeves.  
 Contrast inserts on front and back of sleeves. Twin needle stitching.  
 Tear out label.

Weight: 140 gsm

**Size:** S M L  
**Chest(to fit):**37/3939/4141/43  
**Size:** XLXXL  
**Chest(to fit):**43/4545/48



**K991 Gamegear**

**Cooltex® T-Shirt**  
 100% polyester.  
 Textured fabric is moisture wicking allowing you to stay cool, dry and comfortable. Self fabric collar.  
 Contrast binding over shoulders, down back and round to front. Flatlock stitching down sleeves, front and back. Twin needle sleeves and hem.  
 Printed back neck label. Superior printing surface.

Weight: 140 gsm

**Size:** XS S M L XLXXL3XL  
**Chest(tofit):**32/3436/3840424446/4850/52



**COOLTEX®**

**K991**

**GAMEGEAR®**



K966Online



JC021

**Just Cool**  
AWD's



**JC021**AWD's

**Cool Smooth Polo Shirt**

100% polyester.  
Neoteric™ smooth fabric with inherent wickability.  
UPF30+ UV protection.  
Relaxed fit.  
Ribbed collar.  
Taped neck.  
Three self colour button placket.  
Twin needle stitching.  
Tear out label.



Weight: 135 gsm

**Size:** XS S M L XL XL XL 3XL  
**Chest(tofit):** 35/3737/3939/4141/4343/4545/4848/50

**SR288**Spiro

**Impact Performance Aircool Polo Shirt**

100% textured polyester.  
Quick dry breathable high-tech stretch fabric.  
Lightweight. Comfort fit. Ribbed collar.  
Three self colour button placket.  
Raglan sleeves.  
Top stitched shoulders and sleeve detail.  
Twin needle sleeves and hem. Tag free.



**HI TECH STRETCH**  
EXCEPTIONAL ELASTICITY

**SPIRO**  
**IMPACT**  
PERFORMANCE WEAR

Weight: 135 gsm

**Size:** XXSXS S M L  
**Chest (to fit):** 32 35 38 40 43  
**Size:** XLXL 3XL4XL\*5XL\*  
**Chest (to fit):** 46 48 50 52 54

\*Available in 4XL and 5XL.

SR288

**SPIRO**



JC040

**Just Cool**  
AWD's

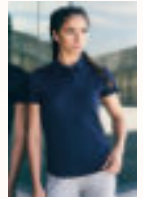

JC045 P477

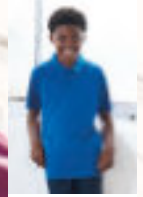

JC040BP630

**JC040**AWD's

**Cool Polo Shirt**

100% polyester.  
Neoteric™ textured fabric with inherent wickability.  
UPF40+ UV protection.  
Self fabric collar.  
Taped neck.  
Three self colour button placket.  
Twin needle sleeves and hem.  
Tear out label.



Weight: 140 gsm

**Size:** S M L XL  
**Chest(tofit):** 37/3939/4141/4343/45  
**Size:** XXL 3XL 4XL\*5XL\*  
**Chest(tofit):** 45/4848/5051/5354/56

\*Available in 4XL and 5XL.





H475

## HENBURY



H 4 7 6 P 4 7 7



### H475 Henbury Coolplus® Wicking Piqué Polo Shirt

100% polyester micro piqué. Coolplus® performance permanent wicking fabric draws moisture away from skin to keep you cool and dry. Easycare fabric. Flat knit collar. Taped neck. Locker patch. Two self colour button placket. Side vents. Twin needle stitching. 60°C wash.

Weight: 180 gsm



Size: XXS\*XS S M L  
 Chest(tofit): 32/3434/3636/3838/4042  
 Size: XLXXL3XL4XL\* \*\*5XL\*\*\*  
 Chest(tofit): 44/464850/525456/58

EASY CARE

\*Available in XXS,4XL and 5XL. \*\*Available in 4XL and 5XL.

JC041

## Just Cool® AWDiS



### JC041AWDiS SuperCool™ Performance Polo Shirt



100% polyester piqué.

SuperCool™ textured fabric with superior wicking properties and an anti-bacterial finish. UPF30+ UV protection. Flat knit ribbed collar. Self fabric sapphire blue taped neck. Three self colour button placket. Self fabric side panels. Drop hem. Twin needle stitching. Tear out label.

Tear Out

Weight: 170 gsm

Size: S M L XLXXL  
 Chest(tofit): 37/3939/4141/4343/4545/48

ANTIBACTERIAL VEGAN



### K455Kustom Kit Cooltex® Plus Micro Mesh Polo Shirt



100% polyester micro mesh.

Textured fabric is moisture wicking allowing you to stay cool, dry and comfortable. 1x1 ribbed collar. Self fabric taped neck. Three button placket. Twin needle sleeves and hem. Removable adhesive label.

Weight: 140 gsm

Size: XS S M L  
 Chest(tofit): 32/3436/384042  
 Size: XLXXL3XL  
 Chest(tofit): 4446/4850/52



K455

## KUSTOM KIT





PR630



PR632 P194

**PR630Premier**

**Coolchecker® Plus Piqué Polo Shirt**

100% Coolplus® polyester.  
Double piqué knit. Coolplus® wicking yarn.  
Easycare fabric. Quick dry. Antimicrobial fabric treatment. Snag, crease and shrink resistant.  
Semi-fitted. Knitted bound collar and cuffs.  
Three self colour button placket. Side panels.  
60°C wash.

Weight: 185 gsm

Size:	S	M	L	XL	XXL
Chest(tofit):	35	38	41	44	47
Size:	3XL	4XL	5XL	6XL	*
Chest(tofit):	50	53	56	59	

\*Available in 5XL and 6XL.



**K444Kustom Kit**

**Regular Fit Cooltex® Plus Piqué Polo Shirt**

100% polyester.  
Cooltex® Plus wicking finish.  
1x1 ribbed knit collar. Taped neck and shoulders.  
Two button slanted placket. Sidevents. Twin needle stitching.

Weight: 180 gsm

Size:	XS	S	M	L
Chest(tofit):	32	34	36	38
Size:	XL	XXL	3XL	4XL
Chest(tofit):	44	46	48	50
	52	54	56	

\*Available in 4XL.

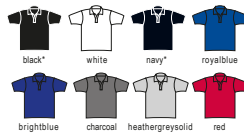

K444

KUSTOM KIT.



JC043

Just Cool®  
AWD is



**JC043AWD's**

**Cool Contrast Polo Shirt**

100% polyester.  
Neoteric™ textured fabric with inherent wickability.  
UPF40+ UV protection.  
Self fabric collar.  
Taped neck.  
Three self colour button placket.  
Raglan sleeves.  
Contrast inserts on sleeves, front and back.  
Twin needle sleeves and hem.  
Tear out label.

Weight: 140 gsm

Size:	S	M	L	XL	XXL
Chest(tofit):	37	39	41	43	45
	48				



**01180SOL'S**

**Performer Piqué Polo Shirt**

100% textured polyester.  
Breathable fabric.  
Contrast details on neck tape, placket and side vents.  
Three pearlised button placket.  
Twin needle sleeves and hem.  
Suitable for sublimation printing.

Weight: 180 gsm

Size:	S	M	L	XL	XXL	3XL
Chest(tofit):	36	38	40	41	42	43
	44	45	47	47	49	



01180

SOL'S®  
the fair spirit



01179Online



**SR177M**

**SPIRO**



SR177FP477



**SR177MSpiro**  
**Team Spirit Polo Shirt**

100% textured polyester.  
Cool-Dry® waffle knit mesh panels.  
Fabric is moisture wicking and quick drying.  
Three self colour button placket. Contrast panel on raglan seams. Contrast print on sides. Twin needle stitching. Branded bottom right hem.

Weight: 145 gsm

Size : S M L X L X L 3 X L 4 X L  
Chest (to fit) : 38 40 42 44 46 48 50



**COOL-DRY**  
MOISTURE WICKING FABRIC

**K974**

**GAMEGEAR®**



**K974Gamegear**  
**Cooltex® Riviera Polo Shirt**

100% polyester.  
Textured fabric is moisture wicking allowing you to stay cool, dry and comfortable. Self fabric collar. Taped neck. Three self colour button placket. Contrast inserts on raglan seams, upper front and lower back. Contrast tipping on cuff ends. Curved back drop hem.

Weight: 140 gsm

Size : S M L X L X L  
Chest (to fit) : 36 / 38 40 42 44 46 / 48



**COOLTEX**

**LV355Finden & Hales**  
**Contrast Panel Polo Shirt**

100% textured polyester.  
Moisture wicking fabric. Quick drying. Shaped fit. Shorter collar. Three button placket. Bound cuffs. Contrast side panels and white piping. Twin needle hem.

Weight: 140 gsm

Size: XS S M L X L X L  
Chest (to fit) : 34/36 36/38 38/40 42 44 / 46 48



**K938Gamegear**  
**Cooltex® Active Polo Shirt**

100% polyester.  
Textured fabric is moisture wicking allowing you to stay cool, dry and comfortable. 1x1 flat knit collar. Contrast taped neck. Three self colour button placket. Contrast centre sleeve, underarm and side panels with white piping. Twin needle sleeves and hem. Printed back neck label.

Weight: 140 gsm

Size : S M L X L X L  
Chest (to fit) : 36 / 38 40 42 44 46 / 48



**COOLTEX**

**LV355**

**FINDEN-HALES**



**K938**

**GAMEGEAR®**





LV381

FINDEN-HALES



LV382 P630

**LV381** Finden & Hales  
**Unisex Contrast Panel Piqué Polo Shirt**

98% polyester/2% elastane micro piqué.  
Moisture wicking finish.  
High stretch fabric. Ribbed collar and cuffs.  
Taped neck. Three self colour button narrow placket.  
Contrast shoulder and sleeve panels.  
Twin needle hem. Tear out label.



Weight: 180 gsm

<b>Size:</b>	XS	S	M	L	XL	XXL
<b>Chest(tofit):</b>	34	36	38	40	42	44/46

**LV350** Finden & Hales  
**Performance Team Polo Shirt**

100% Coolplus® polyester.  
Coolplus® modified polyester fibre draws moisture away from skin to keep you cool and dry. Slimmer fit. Ribbed collar. Taped neck.  
Two self colour button placket. Cuffed sleeves. Contrast panelling and piping down raglan seams and sides. Side vents. Twin needle hem.



Weight: 150 gsm

<b>Size:</b>	S	M	L	XL	XXL
<b>Chest(tofit):</b>	36	38	40	42	44/46



LV350

FINDEN-HALES



LV370

FINDEN-HALES



LV371 P477



LV372 P630

**LV370** Finden & Hales  
**Performance Piped Polo Shirt**

100% polyester Coolplus® piqué.  
Coolplus® modified polyester fibre draws moisture away from skin to keep you cool and dry. Self fabric collar.  
Two self colour button placket.  
Contrast piping on raglan seams, sides and cuffs. Side vents.  
Twin needle hem. 60°C wash.



Weight: 200 gsm

<b>Size:</b>	XS	S	M	L	XL	XXL
<b>Chest(tofit):</b>	34	36	38	40	42	44
<b>Size:</b>	XL	XXL	XXL	XXL	XXL	XXL
<b>Chest(tofit):</b>	44	46	48	50	52	52

\*Available in XS.

**LV310** Finden & Hales  
**Performance Panel Polo Shirt**

100% polyester Coolplus® piqué.  
Wicking fabric keeps you dry and comfortable. Textured piqué fabric. Flat knit collar. Taped neck. Two self colour button placket.  
Contrast piping on raglan seams and cuffs. Contrast side panels. Side vents. Twin needle hem.



Weight: 180 gsm

<b>Size:</b>	XS	S	M	L	XL	XXL
<b>Chest(tofit):</b>	34	36	38	40	42	44/46



LV310

FINDEN-HALES



# SOL'S®

the fair spirit

PERFORMANCE

01159 SOL'S LADIES SPORTY  
PERFORMANCE T-SHIRT

Online Only

11939 SOL'S SPORTY  
PERFORMANCE T-SHIRT

P452

100% breathable polyester



JC007

**JustCool**  
AWDiS

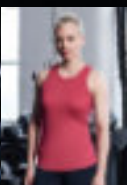

JC015 P478



JC007BP636

**JC007AWDiS**

**Cool Vest**

100% polyester.

Neoteric™ textured fabric with inherent

wickability. UPF40+ UV protection.

Self fabric bound neckline and

armholes. Twin needle curved

drop hem. Tear out label

(some colours in transition).



Weight: 140 gsm

**Size :** S M L X L X L X L  
**Chest(to fit):**37/3939/4141/4343/4545/48



**02073SOL'S**

**Sporty Performance Tank Top**

100% polyester.

Textured breathable fabric.

Self fabric bound neck and armholes.

Twin needle hem. Tear out label.

Suitable for sublimation printing.



Weight: 140 gsm

**Size :** S M L X L X L X L X L  
**Chest(to fit):**36/3838/4041/4243/4445/4747/49

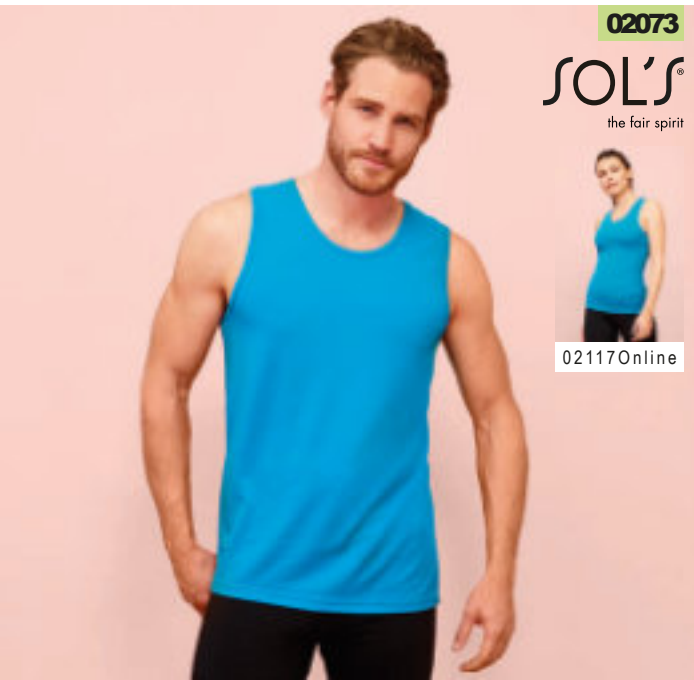

02073

**SOL'S**  
the fair spirit



02117Online

**JustCool**

AWDiS

**JC008AWDiS**

**Cool Contrast Vest**

100% polyester.

Neoteric™ textured fabric with inherent

wickability. UPF40+ UV protection.

Self fabric bound neckline and armholes.

Contrast side panels. Twin needle curved

hem. Tear out label.

Weight: 140 gsm

**Size :** S M L  
**Chest(to fit):**37/3939/4141/43  
**Size:** XLXXL  
**Chest(to fit):**43/4545/48



JC008

**JustCool**

AWDiS

**JC022AWDiS**

**Cool Smooth Sports Vest**

100% polyester.

Neoteric™ smooth fabric with inherent

wickability and quick drying properties.

UPF30+ UV protection. Taped neck.

Offset shoulder seams for comfort.

Tear out label.

Weight: 135 gsm

**Size :** S M L  
**Chest(to fit):**37/3939/4141/43  
**Size:** XLXXL  
**Chest(to fit):**43/4545/48

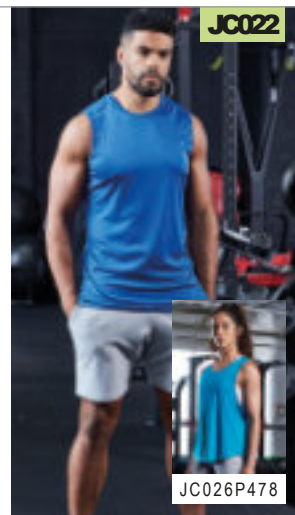

JC022

JC026P478

**JustCool**

AWDiS

**JC009AWDiS**

**Cool Muscle Vest**

100% polyester.

Neoteric™ textured fabric with inherent

wickability.

UPF40+ UV protection.

Self fabric bound neckline and armholes.

Thin shoulder straps. Racer back style.

Twin needle hem. Tear out label.

Weight: 140 gsm

**Size :** S M L  
**Chest(to fit):**37/3939/4141/43  
**Size:** XLXXL  
**Chest(to fit):**43/4545/48



JC009



SR254M



SR254FP476



**SR254M Spiro Performance Long Sleeve T-Shirt**

100% textured polyester interlock. Quick dry performance fabric. Self fabric bound collar. Taped neck. Twin needle sleeves and hem. Feature stitching. Printed back neck label. Branding on right hem.

Weight: 160 gsm

Size: S M L X L X L X L  
Chest(tofit): 37 40 43 46 49



JC002

**Just Cool AWDIs**



JC012 P476

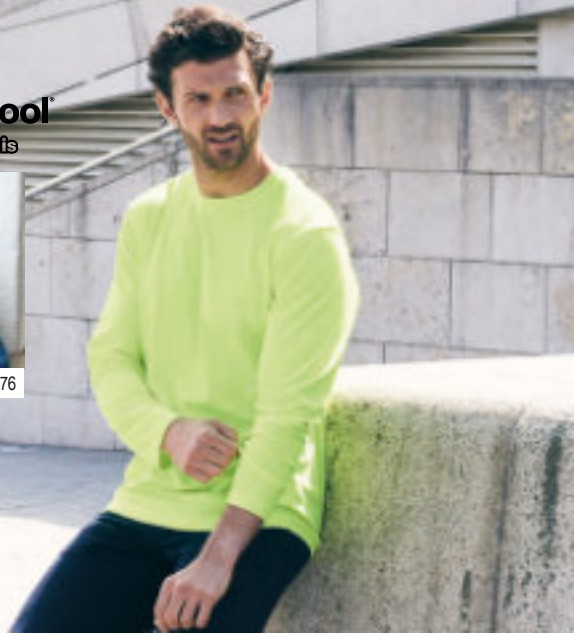

JC002AWDIs

**Cool Long Sleeve Wicking T-Shirt**

100% polyester. Neoteric™ textured fabric with inherent wickability. UPF40+ UV protection. Self fabric collar. Taped neck. Twin needle stitching. Tear out label.

Weight: 140 gsm

Size: S M L X L X L X L  
Chest(tofit): 37/39/39/41/41/43/43/45/45/48



K979



**K979 Gamegear Warmtex® Long Sleeve Base Layer**

90% polyester/10% spandex. Moisture management system to help keep the body warm during exercise. Designed to be worn next to the skin. Self fabric collar. Flatlock stitched seams. Removable adhesive neck label.

Weight: 135 gsm

Size: XXSXS S M  
Chest(tofit): 28/30/32/34/36/38/40  
Size: L X L X L X L  
Chest(tofit): 42 44 46 / 48



CN360 Canterbury

**ThermoReg Long Sleeve Base Layer**

95% polyester/5% spandex. ThermoReg moisture wicking fabric keeps you cool, dry and comfortable. Designed to be worn next to the skin. Self fabric collar. Forward shoulder seams. Underarm ventilation gusset. Offset side seams. Performance seams. Twin needle sleeves and hem. Branding on centre chest and right arm.

Weight: 220 gsm

Size: XS S M L X L X L X L  
Chest(tofit): 34/36/37/39/39/41/41/43/43/45/46/48



THERMOREG

DA250 [DPU001]



DARE 2B

**DA250 Dare 2b Zone In Long Sleeve Base Layer Top**

68% polyester/26% nylon/6% elastane. SeamSmart technology. Soft touch seamless fabric. Fastwicking and quick drying properties. Anti-bacterial odour control treatment. Body map fit with ventilation zones. Self fabric collar. Raglan sleeves. Branding above left hem.

Weight: 273 gsm

Size: S M L  
Chest(tofit): 38 40 42  
Size: X L X L X L  
Chest(tofit): 44 50



CN360



CN360BP644



NEW



JC030

Just Cool  
AWD's



JC035P482

**JC030**AWD's

**Cool-Flex™ Half Zip Top**

87% polyester/13% elastane.

Cool-Flex™ stretch fabric with quick dry, wicking properties.

Active fit. Stand up collar. Reflective tab on back neck.

Raglan sleeves.Zip neck with chin guard and reflective detail. Side panels.Bound cuffs with thumbholes. Twin needle hem. Tear out label.



Weight: 280 gsm

Size: S M L XL XXL  
Chest(tofit):37/3939/4141/4343/4545/48



JC031

Just Cool  
AWD's

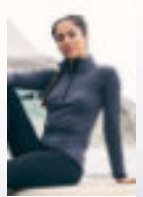

JC036 P482

**JC031**AWD's

**Cool Half Zip Sweat Top**

87% polyester/13% elastane.

CoolFit™ matt finish performance fabric with superior wicking properties. UPF40+ UV protection. Slim fit. Stand up collar. Raglan sleeves.Zip neck with chin guard. Self fabric contrast bound zip, cuffs and hem. Reflective tab on back of neck to help keep ear phones in place. Tear out label.



Weight: 280 gsm

Size: S M L XL XXL  
Chest(tofit):37/3939/4141/4343/4545/48



**LV571**Finden & Hales

**Contrast Zip Neck Midlayer Top**

100% polyester single jersey.

Wicking finish. Contrast zip neck with stand up collar.

Contrast shoulder, upperarm and side panels. Concealed right zip pocket. Contrast stretch bound cuffs and hem. Tear out label.



Weight: 165 gsm

Size: XS S M L XL XXL  
Chest(tofit):34/3636/3838/404244/4648

**SR178M**Spiro

**Unisex Zip Neck Trial Training Top**

100% polyester.

Cool-Dry® mesh panels. Breathable. Fabric is moisture wicking and quick dry. Mandarin collar. Zip neck with chin guard and inner zip guard. Contrast panel detail on front and back. Contrast print on sleeves. Cover stitching.



Weight: 185 gsm

Size: XS S M L XL XXL 3XL  
Chest(tofit):36384042444650



LV571

FINDEN-HALES



SR178M

SPIRO



# JustCool®

## AWDis

JC019  
AWDIS LADIES  
CROSS BACK  
CROP TOP  
OCEAN BLUE  
MELANGE  
P4□□

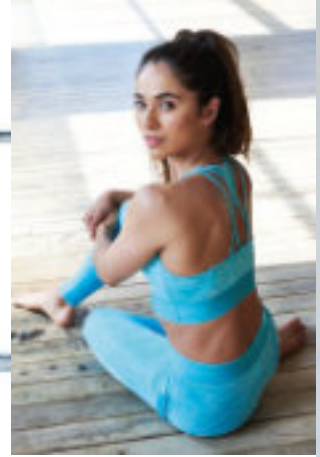

JC078  
AWDIS LADIES COOL DYNAMIC  
LEGGINGS  
OCEAN BLUEMELANGE/  
OCEAN  
P4□□



PERFORMANCE



# GET IN THE ZONE



TL562



TL563 P482

**TL562**Tombo

**Long Sleeve Zip Neck Performance Top**

88% polyester/12% elastane.

Single jersey with wicking finish. Stand up self fabric collar. Raglan sleeves with flatlock stitching. 1/4 length zip with chin guard and reflective trim. Reflective detail on back of shoulder seams. Concealed zip keypocket on left back panel seam, with inner headphone access. Side panels. Elasticated bound cuffs and hem. Thumbholes and fold over cuffs. Tear out label.



**Size:** XS S M L XL XXL  
**Chest(tofit):**34/3636/3838/404244/4648



**H862**Henbury

**Zip Neck Wicking Top**

100% polyester fleece back single jersey.

Wicking finish. Smooth marl fabric outer with ribbed inner fleece. Raglan sleeves. Nylon zip with self colour puller. Two front pockets with concealed zips. Self fabric cuffs. Twin needle hem. Easy cut out label.



Weight: 210 gsm

**Size:** XS S M L XL XXL  
**Chest(tofit):**34/3636/3838/404244/4648



H862



**TFW1**Stormtech  
**Pulse Fleece Pullover Zip Neck Top**

92% polyester/8% spandex single jersey. H2X-DRY® moisture management fabric. Unlined. Contrast 1/4 zip with chin guard. Open cuffs and hem. Contrast cover stitching. Branding on right hem.

Weight: 200 gsm

**Size :** S M L  
**Chest(tofit):**35/3838/4141/44  
**Size:** XL XXL  
**Chest(to fit):**44/4747/50



TFW1



**HTZ1**Stormtech  
**Base Thermal Zip Neck Top**

95% polyester/5% spandex. H2X-DRY® moisture management fabric. Snag resistant. Grid effect fleece. Unlined. Shaped side panels. Open cuffs and hem. Contrast piping and cover stitching.

Weight: 240 gsm

**Size :** S M L  
**Chest(tofit):**35/3838/4141/44  
**Size:** XL XXL  
**Chest(to fit):**44/4747/50



HTZ1



HTZ1WP482



**T5602** Tee Jays  
**Performance Zip Sweatshirt**

97% polyester/3% elastane. Unbrushed. Loose shaped fashion fit. Drop shoulder with forward facing seams. Full length zip. Two front zip pockets. Self fabric cuffs and hem. Branding on zip pulls.

Weight: 290 gsm

**Size :** S M L  
**Chest(tofit):**36/3838/4041/42  
**Size:** XL XXL 3XL  
**Chest(tofit):**43/4445/4747/49



T5602



JC052



**JustCool®**  
AWDiS

JC052AWDiS

**Cool Unisex Fitness Hoodie**  
60% polyester/35% cotton/5% elastane. UrbanCool™ lightweight french terry fabric. UPF40+ UV protection. Four-way stretch. Raglan sleeves. Two panel hood with drawcord. Panel detail on sides and sleeves. Self fabric cuffs and hem. Flatlock stitching. Tear out label.

Weight: 240 gsm

**Size :** S M L  
**Chest(to fit):**37/3939/4141/43  
**Size:** XLXXL  
**Chest(to fit):**43/4545/48



JH006

**Just Hoods®**  
AWDiS



JH006BP623



JH006AWDiS

**Sports Polyester Hoodie**

100% polyester. Brushed back fleece. Drop shoulder style. Threepanel double fabric hood. Self colour round drawcord with metal tips. Front pouch pocket. Self fabric cuffs and hem. Twin needle stitching. Tearout label.

Weight: 200 gsm

**Size :** S M L X L X L X L 3 X L  
**Chest (to fit) :** 3 6 4 0 4 4 4 8 5 2 5 6



JC053

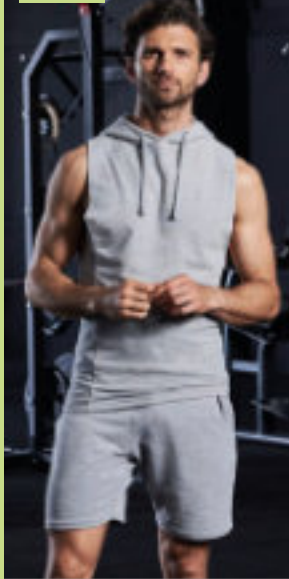

**JustCool®**  
AWDiS

JC053AWDiS

**Cool Urban Sleeveless Muscle Hoodie**

60% polyester/35% cotton/5% elastane. UrbanCool™ lightweight french terry fabric. Wicking and quick drying properties. UPF40+ UV protection. Two panel hood with self colour drawcord. Drop raw edge armholes. Side panels. Twin needle hem. Tear out label.

Weight: 240 gsm

**Size :** S M L  
**Chest(to fit):**37/3939/4141/43  
**Size:** XLXXL  
**Chest(to fit):**43/4545/48



JC037AWDiS

**Cool Cowl Neck Top**

92% polyester/8% elastane. DynamicCool™ responsive blended fabric. Raglan sleeves. Cowl neck style hood with toggles. Reflective elements on hood. Reflective tab on back neck for ear phone cord. Thumbholes on cuffs. Overlock stitched seams. Twin needle hem. Tear out label.

Weight: 210 gsm

**Size :** S M L X L X L X L 3 X L  
**Chest (to fit) :** 37/3939/4141/4343/4545/48



T5600



**TEE JAYS®**

**T5600 Tee Jays Performance Hoodie**

97% polyester/3% elastane. Unbrushed. Loose fashion fit. Drop shoulder style with forward facing seams. Adjustable grown on hood. Front pouch pocket. Self fabric cuffs and hem.

Weight: 290 gsm

**Size :** S M L  
**Chest(to fit):**36/3838/4041/42  
**Size:** XLXXL 3 XL  
**Chest(to fit):**43/4445/4747/49



JC037

**JustCool®**  
AWDiS



JC038 P483





TL550



TL551 P484

**TL550**Tombo

**Lightweight Running Hoodie**

100% polyester french terry. Slim fit. Funnel neck hood with toggles. Full length zip with chin guard and inner zip guard. Raglan sleeves with reflective tape. Two front zip pockets. Inner media pocket. Thumbholes on cuffs. Self fabric bound hem. Flatlock stitching.

Weight: 180 gsm



<b>Size:</b>	XS	S	M	L	XL	XXL
<b>Chest(tofit):</b>	34	36	38	40	42	44/46

**PA360**Proact

**Zip Neck Hooded Sweatshirt**

90% polyester/10% elastane. Ultra soft brushed jersey fabric. Raglan sleeves. Grown on adjustable hood. Contrast zip neck with chin guard and inner zip guard. Two front contrast reflective zip pockets. Thumbholes on cuffs.

Weight: 200 gsm



<b>Size :</b>	S	M	L	XL	XXL
<b>Chest(tofit):</b>	34	36	38	40	42



PA360

PROACT.®

JC057

**Just Cool**  
AWDiS

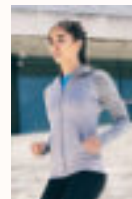

JC058 P484



**JC057**AWDiS

**Cool Contrast Zoodie**

Body 89% polyester/11% elastane. Hood and sleeves 92% polyester/8% elastane. DynamicCool™ responsive blended fabric. Contrast melange effect grown on adjustable hood and raglan sleeves. Taped neck. Full length zip. Front pouch pockets. Thumbholes on cuffs. Tear out label.

Weight: Body 240 gsm, Hood and sleeves 210 gsm



<b>Size :</b>	S	M	L	XL	XXL
<b>Chest(tofit):</b>	37	39	41	43	45/48



**SR245M**Spiro

**Micro Fleece Hoodie**

100% polyester. Lightweight and quick drying. Breathable. Superstretch fabric with ergonomic seams. Raglan sleeves. Double thickness integral hood. Full length contrast zip with chin guard. Two front pockets. Contrast soft bound hood, cuffs, pockets and hem. Topstitch detail. Tag free.

Weight: 180 gsm



<b>Size :</b>	S	M	L	XL	XXL	3XL
<b>Chest(tofit):</b>	38	41	44	47	50	53



SR245M

SPIRO



SR245FP484





TOMBO

CORE

# COORDINATION

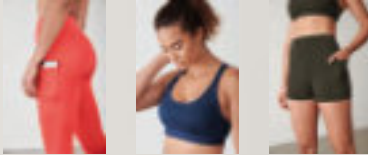

TL370 LADIES CORE POCKET LEGGINGS P495  
TL371 MEDIUM IMPACT CORE BRA P480  
**NEW** TL372 LADIES CORE POCKET SHORTS\* P498

- BACK
- TURQUOISE
- DEEP BURGUNDY
- OLIVE GREEN
- CORAL
- NAVY
- HOT CORAL

\*TL372 Only available in Black, Turquoise Blue, Deep Burgundy, Olive Green, and Hot Coral.





**JH066**  
**Just Hoods®**  
AWDiS

**JH066AWDiS**  
**Contrast Sports Polyester Zoodie**

100% polyester.  
Brushed back fleece. Raglan sleeves.  
Threepanel hood with contrast lining and drawcord.  
Full length contrast plastic zip.  
Contrast stripe on shoulders and sleeves.  
Front pouch pockets. Twin needle stitching.  
Tear out label.

Weight:200 gsm

**Size :** S M L XL XXL 3XL  
**Chest(to fit) :** 36 40 44 48 52 56



Tear Out

**PA358Proact**  
**Performance Hooded Jacket**

79% polyester/15% viscose/6% elastane.  
Raglan sleeves. Jerseylined hood.  
Two tone contrast drawcord with plastic tips. Collar high full length low profile zip.  
Two front zip pockets with fused seams. Contrast elasticated cuffs.  
Contrast stretch bound hem.

Weight:310 gsm

**Size :** S M L XL XXL 3XL  
**Chest(to fit) :** 34/3638404244/4648/50



deepgrey  
heatherblack

**PA358**

**PROACT.®**



PA359 PA484

**JustCool®**  
AWDiS

**JC061AWDiS**  
**Cool Retro Track Zoodie**

100% polyester.  
Brushed inner. Relaxed fit.  
Drop shoulder style.  
Contrast mesh lined hood with contrast drawcord. Full length zip. Contrast lower body, cuffs and hem. Two front pockets.  
Ribbed cuffs and hem. Tear out label.

Weight:220 gsm

**Size :** S M L  
**Chest(to fit) :** 37/3939/4141/43  
**Size :** XL XXL  
**Chest(to fit) :** 43/4545/48



Tear Out



**JC061**

**FINDEN-HALES**

**LV340Finden & Hales**  
**Panelled Sports Hoodie**

100% polyester.  
Brushed back fleece.  
Single jersey lined hood.  
Funnel neck hood with adjustable toggles.  
Raglan sleeves.  
Contrast panelled sleeves with white piping. Full length zip.  
Front pouch pockets.  
Ribbed cuffs and hem.

Weight:250 gsm

**Size :** XS S M  
**Chest(to fit) :** 34/3636/3838/40  
**Size :** L XL XXL  
**Chest(to fit) :** 4244/4648



**LV340**



PERFORMANCE

**PROACT.®**

**PA365Proact**  
**Heather Hooded Jacket**

100% polyester.  
Jerseylined hood with contrast drawcord.  
Full length contrast low profile zip with chin guard.  
Right chest contrast zip pocket.  
Two front contrast zip pockets.  
Panels with topstitch finish.  
Stretch contrast bound cuffs and hem.

Weight:345 gsm

**Size :** S M L  
**Chest(to fit) :** 34/363840  
**Size :** XL XXL 3XL  
**Chest(to fit) :** 4244/4648/50



**PA365**



PA366 P484



JC062

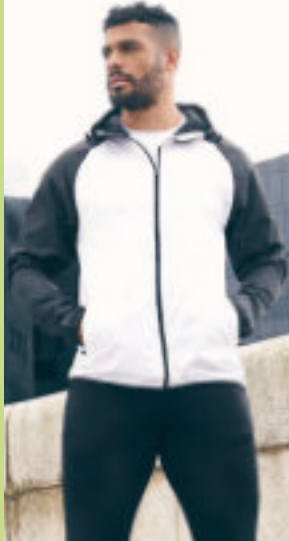

**JustCool®**

AWDiS

**JC062AWDiS**  
**Cool Contrast Windshield Jacket**

100% polyester.  
CoolShield™ coated fabric is showerproof and windproof. Lightweight. Grown on adjustable hood. Contrast hood and raglan sleeves. Full length contrast zip with reflective piping. Two front zip pockets. Bound cuffs and hem. Curved drop hem.

Size: XS S M  
Chest(to fit): 35/3737/3939/41  
Size: L XL XXL  
Chest(to fit): 41/4343/4545/48



TL560



**TOMBO**

**TL560Tombo**  
**Hi-Vis Performance Jacket**

Polyestertaslan outer.  
Showerproof and breathable. Three panel adjustable grown on hood. Reflective panels across chest, shoulders and sleeves. Full length zip. Two front zip pockets. Stretch bound cuffs. Drawcord hem. Tear out label.

Size: XXSXS S  
Chest(to fit): 32/3434/3636/38  
Size: M L  
Chest(to fit): 38/4042  
Size: XLXXL  
Chest(to fit): 44/4648



TL575



**TL575Tombo**  
**Unisex Padded Sports Jacket**

100% polyester.  
Padded quilted body panels. Two layer soft shell on hood, sleeves and pouch pockets. Three panel hood with drawcord. Contrast full length zip. Contrast right chest zip pocket. Tear out label.

Size: XS S M L XL XXL  
Chest(to fit): 34/3636/3838/404244/4648



Tear Out

**SR268MSpiro**  
**Fitness Zero Gravity Jacket**

Nylon body with 92% polyester/8% elastane hood and sleeves. Polyester faux down padding. Nylon lining. Showerproof and breathable. Quick dry. Virtually weightless, ideal layer garment. Integral hood. Super stretch hood and sleeves. Quilted body panels. Full length zip. Articulated sleeves. Invisible front zip pockets. Bound hood, cuffs and hem. Thumbholes on cuffs. Reflective detail. Tag free.



Size: S M L XL XXL L3XL  
Chest(to fit): 38 41 44 47 50 53



SR266



**SPIRO**

**SR266Spiro**  
**Luxe Reflective Hi-Vis Jacket**

100% nylon.  
Showerproof and windproof.  
Conforms to EN ISO20471: 2013 + A1: 2016 class 2. 360° visibility. Luxurious soft feel fabric. Quick drying and lightweight. Breathable mesh back, underarm and side panels. Hanging loop. Stand up collar with brushed inner. Full length zip with inner contrast binding. Elasticated bound collar, cuffs and hem. Two front pockets. Centre back zip pocket. Longer back panel.

Size: XXSXS S M  
Chest(to fit): 34 36 38 41  
Size: L XL XXL  
Chest(to fit): 44 47 50  
Size: 3XL4XL  
Chest(to fit): 53 56

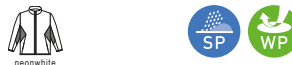

SR268M

**SPIRO**



SR268MOnline





TL576



**TL576** Tombo

**Unisex Padded Sports Gilet**

100% polyester.  
Two layer soft shell on upper back panel and pouch pockets.  
Contrast full length zip. Contrast chest zip pocket.  
Tear out label.



**Size:** XS S M L XL XXL  
**Chest(tofit):** 34/3636/3838/404244/4648

**PA233** Proact

**Dual Fabric Sports Jacket**

Polyamide ripstop quilted body.  
90% polyester/10% elastane sleeves, sides and back.  
Polyester padding. Showerproof. Full length contrast zip.  
Two front zip pockets. Elasticated bound collar, cuffs and hem.  
Access for decoration.



**Size:** XS S M L XL XXL  
**Chest(tofit):** 32/3434/3638404244/46

**PA233**

**PROACT.**



**PA235**

**PROACT.**

**PA235** Proact  
**Dual Fabric Sports Bodywarmer**

Polyamidripstop quilted body.  
90% polyester/10% elastane contrast shoulders, sides and back.  
Polyester padding.  
Showerproof.  
Full length contrast zip.  
Two front zip pockets.  
Elasticated bound armholes and hem.  
Access for decoration.

**Size:** XS S M  
**Chest(tofit):** 32/3434/3638  
**Size:** L XL XXL  
**Chest(tofit):** 404244/46



**FINDEN-HALES**

**LV580** Finden & Hales

**Unisex Micro Fleece Jacket**

100% polyester.  
Funnel neck collar with bound contrast edge.  
Full length contrast zip with chin guard and inner zip guard.  
Contrast shoulder and sleeve panels.  
Contrast right chest zip pocket.  
Seam under chest zip pocket.  
Shaped side panels.  
Two front zip pockets.  
Contrast open bound cuffs and hem.

Weight: 280 gsm

**Size:** XS S M L  
**Chest(tofit):** 34/3636/3838/4042  
**Size:** XL XXL 3XL  
**Chest(tofit):** 44/464850/52



**LV580**

**FINDEN-HALES**

**LV550** Finden & Hales

**Contrast Micro Fleece Jacket**

100% polyester.  
Pill resistant.  
Unlined.  
Contrast inner collar.  
Full length zip.  
Contrast panels with white piping down sides. Piping along raglan seams.  
Two front zip pockets.  
Elasticated cuffs.  
Drawcord hem with toggles.

Weight: 280 gsm

**Size:** S M L  
**Chest(tofit):** 36/3838/4042  
**Size:** XL XXL  
**Chest(tofit):** 44/4648

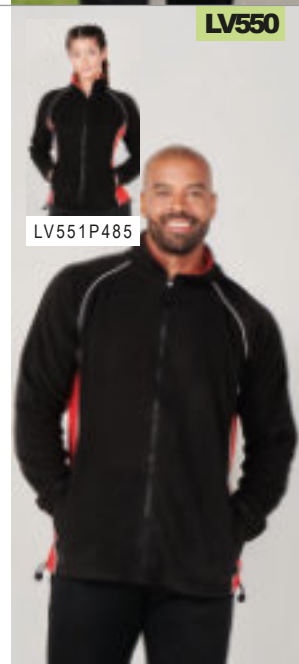



**LV550**

LV551P485



**JC005**  
**Just Cool**  
 AWDiS





JC001P451



JC001BP638



**JC005AWDiS**  
**Ladies Cool T-Shirt**  
 100% polyester.  
 Neoteric™ textured fabric with inherent wickability. UPF40+ UV protection. Ladies fit. Self fabric collar. Taped neck. Twin needle curved back hem. Tear out label.



Weight: 140 gsm

Size:	XS	S	M
Ladies size:	8	10	12
Size:	L	XL	XXL*
Ladies size:	14	16	18

\*Available in XXL.

**JC025**  
**Just Cool**  
 AWDiS



JC020P453



JC020BP638

**JC025AWDiS**  
**Ladies Cool Smooth T-Shirt**  
 100% polyester.  
 Neoteric™ smooth fabric with inherent wickability and quick drying properties. UPF30+ UV protection. Relaxed ladies fit. Self fabric collar. Taped neck. Twin needle stitching. Tear out label.



Weight: 135 gsm

Size:	XS	S	M	L	XL
Ladies size:	8	10	12	14	16

**SR253FSpiro**  
**Ladies Quick Dry Performance T-Shirt**  
 100% textured polyester interlock.  
 Quick dry performance fabric. Self fabric collar. Taped neck. Flatlock stitched side seams. Twin needle sleeves and hem. Printed back neck label. Reflective branding on bottom right hem/no branding (some colours in transition).



Weight: 160 gsm

Size:	XS	S	M	L	XL
Ladies size:	8	10	12	14	16

**SR253F**  
**SPIRO**



SR253MP453



SR253BOnline

**PA466Proact**  
**Ladies Contrast Sports T-Shirt**  
 50% Top Cool® polyester/50% polyester.  
 Shaped fit. Top Cool® lightweight, quick drying textured fabric. Moisture wicking honeycomb fabric on back for extra comfort. Self fabric collar. Contrast taped neck. Reflective detail on body sides and back hem. Twin needle sleeves and hem.



Weight: 145 gsm

Size:	S	M	L	XL
Ladies size:	10	12	14	16
Chest (to fit):	32	34	36	38



**PA466**  
**PROACT.®**



PA465 P455



PERFORMANCE



TL527



**TL527 Tombo**  
**Scoop Neck T-Shirt**

68% polyester/28% viscose/4% polyurethane.  
Super soft fabric. Oversized style. Scoop neckline.  
Dropped shoulder seams. Curved drop hem. Tear out label.

Weight: 160 gsm



Size:	XS	S	M	L	XL	XXL	3XL	XL
Ladies size:	8	10	12	14	16	18	20	
Chest (to fit):	30	32	34	36	38	40	42	44

**TL526 Tombo**  
**Ladies Over T-Shirt**

90% polyester/10% elastane.  
Oversized style. Lightweight. Raglan sleeves.  
Mesh back yoke and sleeve panels. Mesh hem with drawcord. Tear out label.

Weight: 150 gsm



Size:	XS	S	M	L	XL	XXL
Ladies size:	8	10	12	14	16	18
Chest (to fit):	30	32	34	36	38	40



TL526



Club Range  
Available Now

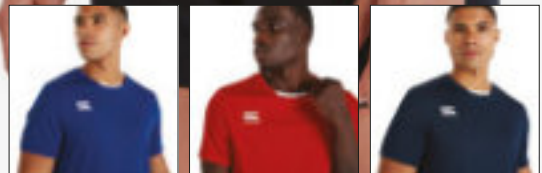

CN260FLadies Club Dry T-Shirt P504  
CN260Club Dry T-Shirt P504

Other colours available.

See the full Club Range in Performance.

VAPOR



JC116



**JustCool**  
AWDiS

**JC116AWDiS**  
Ladies Cool Cross Back Long Sleeve T-Shirt

60% cotton/40% polyester.  
UrbanCool™ lightweight fabric.  
Unique cross back style. Cropped length.  
Self fabric cuffs and hem with dropped curve at front. Flatlock stitching.  
Tear out label.

Weight:160 gsm

Size:	XS	S	M
Ladies size:	8	10	12
Size:	L	XL	
Ladies size:	14	16	



**TOMBO**  
TL304Tombo

**Ladies Seamless Fade Out Long Sleeve Top**

60% nylon/32% polyester/8% elastane.  
Fitted style with high-stretch fabric.  
Melange fabric with ombre fade out effect. Raglan sleeves with flatlock stitching. Self fabric bound neck. Thumbholes on cuffs. Seamless knit. Blind stitching at hems. Tear out label.

Weight:265 gsm

Size:	XXS/XSS/ML/XL
Ladies size:	6/8/10/12/14/16
Chest(to fit):	28/32/32/36/36/40



TL304



TL352

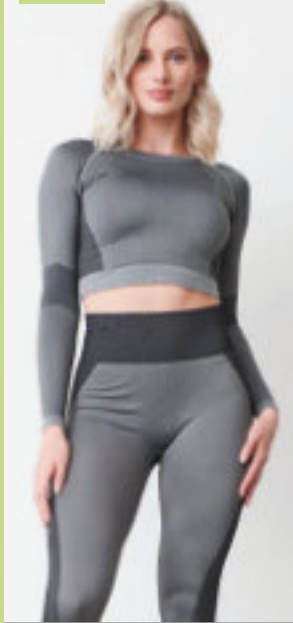

**TOMBO**  
TL352Tombo

**Ladies Seamless Panelled Long Sleeve Crop Top**

68% polyamide/26% polyester/6% elastane.\*  
Fitted style. Self fabric collar, cuffs and hem. Raglan sleeves. Textured knit on side seam panels. Flatlock stitched seams.

Weight:280 gsm

Size:	XXS/XSS/M
Ladies size:	6/8/10/12
Chest(to fit):	28/32/32/36
Size:	L/XLXXL/3XL
Ladies size:	14/16/18/20
Chest(to fit):	36/40/40/44

\*Light pink/purple 76% polyamide/19% polyester/5% elastane.



**JustCool**  
AWDiS

**JC012AWDiS**  
Ladies Cool Long Sleeve T-Shirt

100% polyester.  
Neoteric™ textured fabric with inherent wickability. UPF40+ UV protection. Relaxed ladies fit. Self fabric collar. Taped neck. Twin needle stitching. Tear out label.

Weight:140 gsm

Size:	XS	S	M
Ladies size:	8	10	12
Size:	L	XL	
Ladies size:	14	16	



JC012

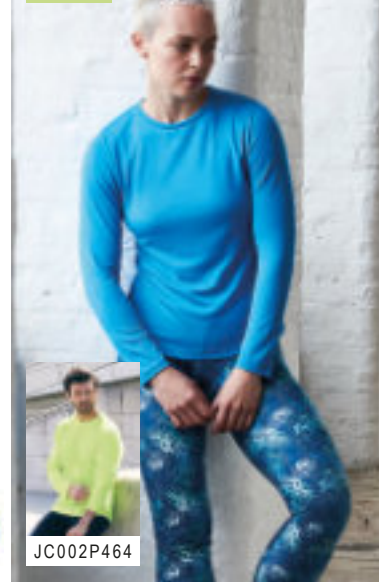

JC002P464

JC039



**JustCool**  
AWDiS

**JC039AWDiS**  
Ladies Cool Long Sleeve Crop Top

92% polyester/8% elastane.  
DynamicCool™ responsive blended fabric.  
Raglan sleeves with thumbholes on cuffs. Taped neck.  
Printable elasticated band.

Weight:210 gsm

Size:	XXS*XS	S
Ladies size:	6 8	10
Size:	M L	XL
Ladies size:	12 14 16	

\*Available in XXS.



**SPIRO**

**SR254FSpiro**  
Ladies Performance Long Sleeve T-Shirt

100% textured polyester interlock.  
Quick dry performance fabric.  
Self fabric bound collar.  
Taped neck.  
Twin needle sleeves and hem.  
Printed back neck label.  
Branding on right hem.

Weight:160 gsm

Size:	XS	S	M
Ladies size:	8	10	12
Size:	L	XL	
Ladies size:	14	16	



SR254F

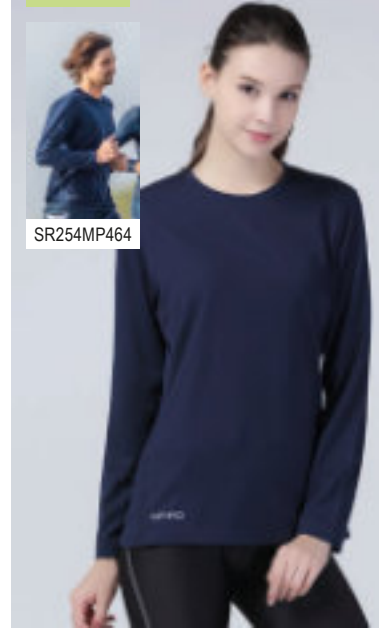

SR254MP464



JC045

Just Cool  
AWDiS



JC040P457



JC040BP630

**JC045AWDiS**  
**Ladies Cool Polo Shirt**

100% polyester.  
Neoteric™ textured fabric with inherent wickability.  
UPF40+ UV protection. Ladies fit.  
Self fabric collar. Taped neck.  
Three self colour button placket.  
Twin needle stitching.  
Tear out label.



Weight:140 gsm



Size:	XS	S	M	L	XL	XXL*
Ladies size:	8	10	12	14	16	18

\*Available in XXL.

H476

HENBURY



H475 P458

**H476Henbury**  
**Ladies Coolplus® Wicking Piqué Polo Shirt**

100% polyester micro piqué.  
Coolplus® performance permanent wicking fabric draws moisture away from skin to keep you cool and dry. Easy care fabric. Flat knit collar. Taped neck. Locker patch. Two self colour button placket. Cuffed sleeves. Shaped side seams. Side vents. Twin needle stitching. 60°C wash.



Weight:180 gsm

Size:	XS	S	M	L
Ladies size:	8	10	12	14
Chest(tofit):	30/3232/3434/3636/38			
Size:	XL	XXL	3XL	
Ladies size:	16	18	20	
Chest(tofit):	38/4040/4242/44			

EASY CARE Coolplus®

**SR177FSpiro**  
**Ladies Team Spirit Polo Shirt**

100% textured polyester.  
Cool-Dry® waffle knit mesh panels.  
Fabricis moisture wicking and quick drying.  
Three self colour button placket.  
Contrast panel on raglan seams.  
Printed design feature on sides. Drop hem.  
Twin needle stitching. Branding on bottom right hem.



Weight:145 gsm



Size:	XS	S	M	L	XL
Ladies size:	8	10	12	14	16

**LV371Finden & Hales**  
**Ladies Performance Piped Polo Shirt**

100% polyester Coolplus® piqué.  
Coolplus® modified polyester fibre draws moisture away from skin to keep you cool and dry. Self fabric collar. Two self colour button placket. Contrast piping on raglan sleeves, sides and cuffs. Side vents. Twin needle hem. 60°C wash.



Weight:200 gsm

Size:	S	M	L	XL	XXL
Ladies size:	10	12	14	16	18
Chest(tofit):	32/3434/3636/3838/4040/42				

**LV371**  
**FINDEN-HALES**



LV370 P461



LV372 P630



SR177F

SPIRO



SR177MP460



JC015

**JustCool**  
AWDiS

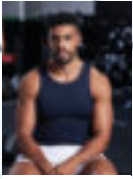

JC007 P463



JC007BP636



**JC015AWDiS**  
**Ladies Cool Vest**

100% polyester.  
Neoteric™ textured fabric with inherent wickability. UPF40+ UV protection. Ladies fit.  
Racer back style.  
Self fabric bound neckline and armholes.  
Twin needle hem.  
Tear out label.

Weight:140 gsm

Size:	XS	S	M	L	XL
Ladies size:	8	10	12	14	16



JC026

**JustCool**  
AWDiS



JC022 P463



**JC026AWDiS**  
**Ladies Cool Smooth Sports Vest**

100% polyester.  
Neoteric™ smooth fabric with inherent wickability. UPF30+ UV protection. Oversized fit.  
Scoop neckline. Taped neck. Drop armholes.  
Racer back style. Tear out label.

Weight:135 gsm

Size:	XS	S	M	L	XL
Ladies size:	8	10	12	14	16



**SR281FSpiro**  
**Impact Ladies Softex® Fitness Top**

85% polyester/15% elastane.  
Super soft, quick dry breathable high-tech stretch fabric.  
Carbon brushed for peached softness.  
Comfort fit. Racerback style. Tag free.

Weight:160 gsm

Size:	XXSXS	S	M
Ladies size:	6 8	10	12
Size:	L	XL	XXL
Ladies size:	14	16	18



**TL506Tombo**  
**Ladies Racer Back Vest**

90% polyester/10% elastane.  
Slim fit. Lightweight.  
Racerback style. Self fabric bound neckline and armholes.  
Twin needle hem. Flatlock stitching. Tear out label.

Weight:150 gsm

Size:	XS	S	M	L	XL
Ladies size:	8	10	12	14	16
Chest(tofit):	30	32	32	34	36
	34	36	38	40	



PERFORMANCE

SR281F



TL506



TL504Online





SR285F

**SPIRO**

**SR285F** Spiro

**Impact Ladies Softex® Tank Top**

85% polyester/15% elastane.  
Super soft, quick dry, breathable high-tech stretch fabric.  
Carbon brushed for peached softness.  
Loose fit. Racerback style. Tag free.

Weight:160 gsm



Size:	S	M	L
Ladies size:	10	12	14

TL507



**TL507** Tombo

**Ladies Open Back Vest**

65% polyester/35% rayon.  
Self fabric bound neckline and armholes.  
Racerback style. Mesh lower back panel with split up the middle.  
Can be worn open or tied up. Twin needle hem. Tear out label.

Weight:145 gsm



Size:	XS	S	M	L	XL	XXL
Ladies size:	8	10	12	14	16	18
Chest(tofit):	30	32	34	36	38	40

**SK241** SF

**Ladies Fashion Workout Vest**

90% polyester/10% elastane.  
Single jersey. Scoop neckline. Strappy back.  
Dropped armholes and hem. Flatlock stitching. Tear out label.

Weight:150 gsm



Size:	XS	S	M	L	XL	XXL
Ladies size:	8	10	12	14	16	18
Chest(tofit):	30	32	34	36	38	40

**PA4009** Proact

**Ladies Sports Slub Tank Top**

65% polyester/35% viscose.  
Loose fit. Scoop self fabric neckline. Taped neck. Drop twin needle armholes.  
Racerback style. Slightly curved hem with overlock stitching.

Weight:135 gsm



Size:	XS	S	M	L
Ladies size:	8	10	12	14
Chest(tofit):	30	32	34	36

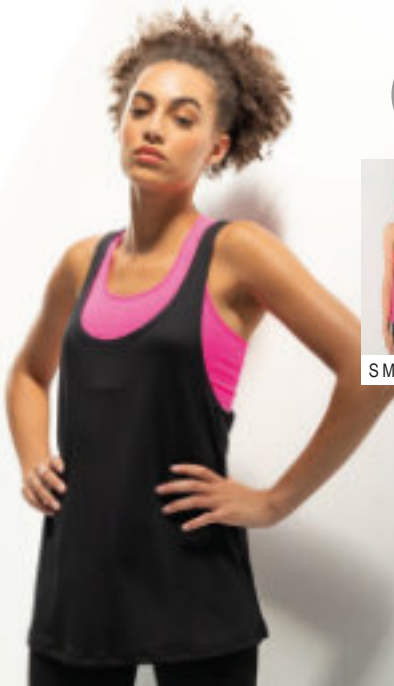

SK241



SM241P637

PA4009

**PROACT.®**





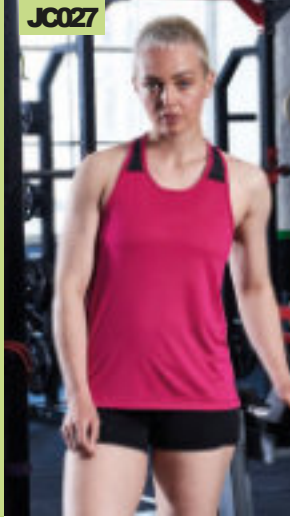

JC027

**JustCool**

AWDiS

JC027AWDiS

**Ladies Cool Smooth Workout Vest**

100% polyester.  
Neoteric™ smooth fabric with inherent wickability and quick drying properties. UPF30+ UV protection. Self fabric collar. Taped neck. Racer back style. Contrast mesh panel. Longer length. Curved drop hem. Tear out label.

Weight:135 gsm

Size:	XXS*XS	S
Ladies size:	6 8	10
Size:	M L	XL
Ladies size:	12 14 16	

\*Available in XXS.



Tear Out

JC017

**JustCool**

AWDiS



JC017AWDiS

**Ladies Cool Sports Crop Top**

90% nylon/10% elastane.  
Pull on racer back style.  
Self fabric bound scoop neckline and armholes.  
Elasticated band. Twin needle stitching. Tear out label.

Weight:250 gsm

Size:	XXS*XS	S	M	L	XL
Ladies size:	6 8	10	12	14	16

\*Available in XXS.



Tear Out

TL302



**TOMBO**

TL302Tombo

**Ladies Seamless Fade Out Vest**

60% nylon/32% polyester/8% elastane.  
Fitted style with high-stretch fabric.  
Melange fabric with ombré fade out effect. Seamlessknit. Racer back style.  
Self fabric bound neckline and armholes.  
Blind stitching at hem. Tear out label.

Weight:265 gsm

Size:	XXS/XSS/ML/XL
Ladies size:	6/810/1214/16
Chest(to fit):	28/3232/3636/40



Tear Out

JC017AWDiS

**Ladies Cool Sports Crop Top**

90% nylon/10% elastane.  
Pull on racer back style.  
Self fabric bound scoop neckline and armholes.  
Elasticated band. Twin needle stitching. Tear out label.

Weight:250 gsm

Size:	XXS*XS	S	M	L	XL
Ladies size:	6 8	10	12	14	16

\*Available in XXS.



Tear Out

TL371Tombo

**Medium Impact Core Bra**

86% polyester/14% elastane.  
Medium support sports bra. Round neckline.  
Cross over elastic adjustable back strap detail.  
Elastic band with bra clasp closure. Permanent cup insert. Tear out label.

Weight:260 gsm

Size:	XXSXS	S	M	L	XL	XXL
Ladies size:	6 8	10	12	14	16	18
Chest(to fit):	28/3030/3232/3434/3636/3838/4040/42					



Tear Out

TL303

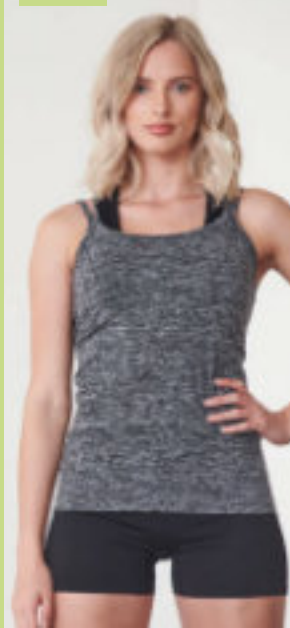

**TOMBO**

TL303Tombo

**Ladies Seamless Strappy Vest**

60% nylon/32% polyester/8% elastane.  
Fitted style with high-stretch fabric.  
Melange effect. Seamlessknit.  
Self fabric bound neckline and armholes.  
Spaghetti straps with crossover detail at back. Blind stitching at hem.  
Tear out label.

Weight:265 gsm

Size:	XXS/XSS/ML/XL
Ladies size:	6/810/1214/16
Chest(to fit):	28/3232/3636/40



Tear Out

TL371





SK235



**SK235 SF**

**Ladies Workout Crop Top**  
 Black 65% polyamide/31% polyester/4% elastane. Neon pink 92% polyamide/8% elastane. Double layer interlock. Seamless knit. Fitted crop top. Racerback style. Tear out label.

Weight:280 gsm

Size:	XS	S
Ladies size:	8	10
Chest(to fit):	30/3232/34	
Size:	M	L
Ladies size:	12	14
Chest(to fit):	34/3636/38	



**JustCool<sup>®</sup>**  
 AWD's

**JC019 AWD's**  
**Ladies Cool Cross Back Crop Top**

92% polyester/8% elastane. DynamicCool™ responsive blended fabric. Scoop neckline. Double layer front for extra support. Crossstrap detail at the back. Printable elasticated band.

Weight:210 gsm

Size:	XS	S	M
Ladies size:	8	10	12
Size:	L	XL	
Ladies size:	14	16	

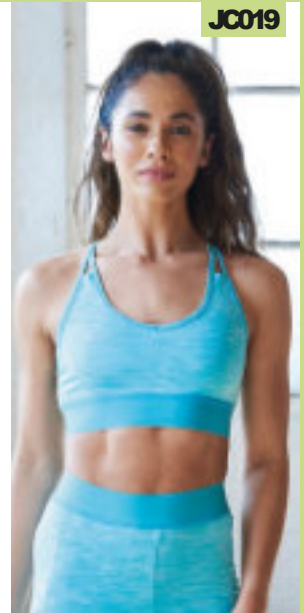

JC019



JC166

**JustCool<sup>®</sup>**  
 AWD's

**JC166 AWD's**  
**Ladies Cool Seamless Crop Top**

92% nylon/8% elastane. UPF40+ UV protection. Racer back style. Self fabric bound scoop neckline and armholes. Padded cups. Wide elasticated band. Tear out label.

Weight:300 gsm

Size:	XS	S	M
Ladies size:	8	10	12
Size:	L	XL	
Ladies size:	14	16	



**TOMBO**

**TL696 Tombo**

**Ladies Seamless Crop Top**  
 60% nylon/32% polyester/8% elastane.\* Racer back style. Self fabric bound neckline, armholes and back. Mesh inserts on front and back. Removable padded cups. Tear out label.

Weight:265 gsm

Size:	X	S	S	M	L
Ladies size:	8	10	12	14	
Chest(to fit):	30/3232/3434/3636/38				

\*Black 92% nylon/8% elastane.

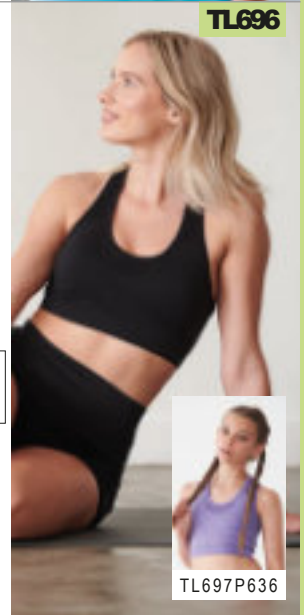

TL696

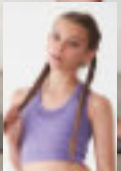

TL697P636



SR282F

**SPIRO**

**SR282F Spiro**  
**Impact Ladies Softex<sup>®</sup> Crop Top**

88% polyester/12% elastane. Super soft, quick dry breathable high-tech stretch fabric. Carbon brushed for peached softness. Racer back style. Comfort fit. Elasticated band. Flatlock stitched seams. Tag free.

Weight:200 gsm

Size:	X	X	S	S	M
Ladies size:	6	8	10	12	
Size:	L	XL	XXL		
Ladies size:	14	16	18		



**TOMBO**

**TL351 Tombo**  
**Ladies Seamless Panelled Crop Top**

71% polyamide/22% polyester/7% elastane.\* Textured knit on side seam panels. Racerback style with strap detail. Bound neckline and armholes. Contrast panels.

Weight:280 gsm

Size:	XXS	XSS	M
Ladies size:	6	8	10
Chest(to fit):	28/3232/36		
Size:	L	XL	XXL
Ladies size:	14	16	18
Chest(to fit):	36/4040/44		

\*Light pink/purple 79% polyamide/14% polyester/7% elastane.

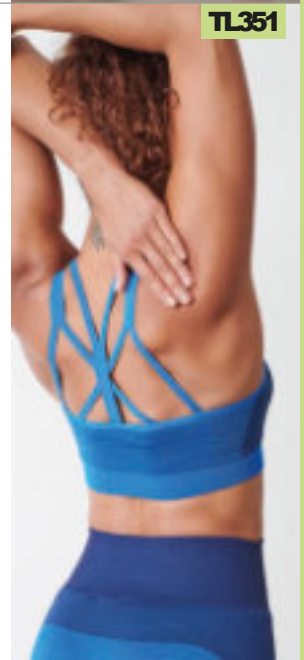

TL351



JC036

**JustCool**  
AWDiS



JC031 P465



**JC036AWDiS**  
Ladies Cool Half Zip Sweat Top

87% polyester/13% elastane.  
CoolFit™ matt finish performance fabric with superior wicking properties. UPF40+ UV protection. Stand up collar. Zip neck with chin guard. Raglan sleeves. Self fabric contrast bound zip, cuffs and hem. Reflective tab on back of neck to help keep ear phones in place. Tear out label.



Weight:280 gsm



Size:	X	S	S	M	L	X	L
Ladies size:	8	10	12	14	16	18	20

JC035

**JustCool**  
AWDiS

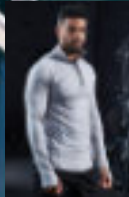

JC030 P465



**JC035AWDiS**  
Ladies Cool-Flex™ Half Zip Top

87% polyester/13% elastane.  
Cool-Flex™ four-way stretch fabric with quick dry, wicking properties. Active fit. Stand up collar. Reflective tab on back neck. Raglan sleeves. Zip neck with chin guard and reflective detail. Side panels. Bound cuffs with thumbholes. Twin needle hem. Tear out label.



Weight:280 gsm



Size:	X	S	S	M	L	X	L
Ladies size:	8	10	12	14	16	18	20

TL563Tombo

**Ladies Long Sleeve Zip Neck Performance Top**

88% polyester/12% elastane.  
Single jersey with wicking finish. Stand up self fabric collar. Raglan sleeves with flatlock stitching. 1/4 length zip with chin guard and reflective trim. Reflective detail on back of shoulder seams. Side panels. Concealed zip key pocket on left back panel seam, with inner headphone access. Thumbholes and fold over cuffs. Elasticated bound cuffs and hem. Tear out label.



Weight:190 gsm



Size:	XS	S	M	L	XL	XXL
Ladies size:	8	10	12	14	16	18
Chest(tofit):	30/32	32/34	34/36	36/38	38/40	40/42

HTZ1WStormtech

**Ladies Base Thermal Zip Neck Top**

95% polyester/5% spandex.  
H2X-DRY® moisture management fabric. Snag resistant. Grid effect fleece. Unlined. Shaped side panels. Open cuffs and hem. Contrast piping and cover stitching.



Weight:240 gsm



Size:	S	M	L	XL	XXL
Chest(tofit):	32/35	35/38	38/41	41/44	44/47

TL563



TL562 P467



HTZ1W



HTZ1 P467





JC054

Just Cool  
AWDiS



JC038

Just Cool  
AWDiS

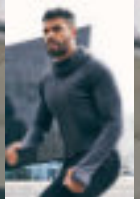

JC037P468

JC054AWDiS

Ladies Cool Cross Back Cropped Hoodie

60% polyester/35% cotton/5% elastane.  
UrbanCool™ lightweight french terry fabric. Wicking and quick drying properties.  
UPF40+ UV protection. Raglan sleeves. Two panel hood with self colour drawcord.  
Cropped length. Curved front hem. Crossback styling.  
Self fabric cuffs. Tear out label.



Weight:240 gsm



Size:	XS	S	M	L	XL
Ladies size:	8	10	12	14	16



JC038AWDiS

Ladies Cool Cowl Neck Top

92% polyester/8% elastane.  
DynamicCool™ responsive blended fabric. Raglan sleeves.  
Cowl neck style hood with toggles.  
Reflective elements on hood.  
Reflective tab on back neck for ear phone cords.  
Thumbholes on cuffs. Overlock stitched seams.  
Twin needle hem. Tear out label.

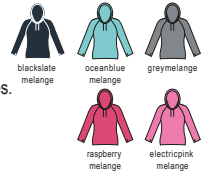

Weight:210 gsm



Tear Out

Size:	XS	S	M	L	XL
Ladies size:	8	10	12	14	16



TL533Tombo

Ladies Cropped Sweatshirt

100% polyester.  
Brushed back fleece. Cropped boxy fit. Self fabric collar, cuffs and hem.  
Raglan sleeves with rubber tape insert on front left seam.  
Tear out label.



Weight:250 gsm

Size:	XS	S	M	L	XL	XXL
Ladies size:	8	10	12	14	16	18
Chest(tofit):	30/3232/3434/3636/3838/4040/42					

Tear Out

TL305Tombo

Ladies Seamless Hoodie

57% nylon/43% polyester.  
Fitted style with high-stretch fabric. Melange effect. Seamlessknit.  
Grown on hood with bound edge. Raglan sleeves with flatlock stitching. Textured knit detail on sides. Thumbholes on cuffs. Blind stitched cuffs and hem. Tear out label.



Weight:198 gsm



Tear Out

Size:	XXS/XSS/ML/XL
Ladies size:	6/810/1214/16
Chest(tofit):	28/3232/3636/40



TL533



TL305





TL551

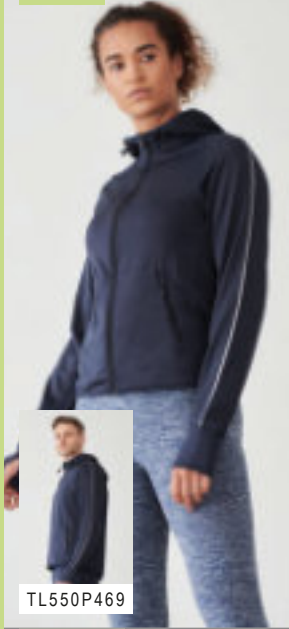

TL550P469



TOMBO

**TL551 Tombo Ladies Lightweight Running Hoodie**

100% polyester french terry. Slim fit. Funnel neck hood with toggles. Full length zip with chin guard and inner zip guard. Raglan sleeves with reflective tape. Two front zip pockets. Inner media pocket. Thumbholes on cuffs. Self fabric bound hem. Flatlock stitching.

Weight: 180 gsm

Size:	XS	S	M
Ladies size:	8	10	12
Chest (to fit):	30/32	32/34	34/36
Size:	L	XL	XXL
Ladies size:	14	16	18
Chest (to fit):	36/38	38/40	40/42



JC058

**Just Cool AWDiS**



JC057 P469



JC058 AWDiS

**Ladies Cool Contrast Zoodie**

Body 89% polyester/11% elastane. Hood and sleeves 92% polyester/8% elastane. DynamicCool™ responsive blended fabric. Contrast melange effect grown on adjustable hood and raglan sleeves. Taped neck. Full length zip. Front pouch pockets. Thumbholes on cuffs. Tear out label.



Weight: Body 240 gsm, Hood and sleeves 210 gsm

Size:	XS	S	M	L	XL
Ladies size:	8	10	12	14	16



SR245F



SR245MP469



**SR245F Spiro Ladies Micro Fleece Hoodie**

100% polyester. Lightweight and quick drying. Breathable. Superstretch fabric with ergonomic seams. Shaped fit. Double thickness integral hood. Raglan sleeves. Full length contrast zip with chin guard. Two front pockets. Contrast soft bound hood, cuffs, pockets and hem. Topstitch detail. Tag free.

Weight: 180 gsm

Size:	XS	S	M
Ladies size:	8	10	12
Size:	L	XL	XXL
Ladies size:	14	16	18



PA366 Proact

**Ladies Heather Hooded Jacket**

100% polyester. Jerseylined hood with contrast drawcord. Full length contrast low profile zip. Right chest contrast zip pocket. Two front contrast zip pockets. Panels with topstitch finish. Stretch contrast bound cuffs and hem.



Weight: 345 gsm

Size:	S	M	L	XL
Ladies size:	10	12	14	16
Chest (to fit):	32	34	36	38

PA359



PA358P471

**PROACT.® PA359 Proact Ladies Performance Hooded Jacket**

79% polyester/15% viscose/6% elastane. Jerseylined hood. Two tone contrast drawcord with plastic tips. Raglan sleeves. Collar high full length low profile zip. Two front zip pockets with fused seams. Contrast elasticated cuffs. Contrast stretch bound hem.

Weight: 310 gsm

Size:	S	M	L	XL
Ladies size:	10	12	14	16
Chest (to fit):	32	34	36	38



PA366

**PROACT.®**



PA365 P471





JC065

**JustCool**  
AWDs

**JC065**AWDs

**Ladies Cool Cropped Windshield Jacket**

100% polyester.  
CoolShield™ coated fabric is showerproof and windproof.  
Lightweight. Cropped length. Adjustable hood.  
Reflective detail on centre front and hood. Full length zip with reflective piping.  
Two front zip pockets. Elasticated cuffs.  
Adjustable drawcord hem.



Size: X S S M L X L  
Ladies size: 8 10 12 14 16

**LV551**Finden & Hales

**Ladies Contrast Micro Fleece Jacket**

100% polyester.  
Pill resistant. Unlined. Fitted style. Contrast inner collar.  
Taped neck. Piping along raglan seams. Contrast panels with white piping down sides.  
Full length zip. Two front zip pockets. Elasticated cuffs. Drawcord hem with toggles.



Weight:280 gsm

Size: S M L X L X L  
Ladies size: 10 12 14 16 18  
Chest(tofit):32/3434/3636/3838/4040/42



**LV551**

**FINDEN-HALES**



LV550 P473

**TOMBO**

**TL690**Tombo

**Running Headband**

100% polyester french terry.  
Lightweight stretch fabric.  
Tapered design for comfort.

**TL690**

**Beechfield**  
ORIGINAL HEADWEAR

**BB316**Beechfield

**Sports Tech Soft Shell Headband**

85% polyester/15% elastane.  
Windproof and breathable.  
Lightweight and quick drying.  
Ergonomic fit with contoured design.  
Flat seams.Tear out label.

**BB316**

**Beechfield**  
ORIGINAL HEADWEAR

**BB315**Beechfield

**Sports Tech Soft Shell Beanie**

85% polyester/15% elastane.  
Windproof and breathable. Lightweight  
and quick drying. Ergonomic fit. Ponytail  
opening. Reflective detail. Flatlock  
stitching. Tear out label.

**BB315**

**Beechfield**  
ORIGINAL HEADWEAR

**BB320**Beechfield

**Sports Tech Soft Shell Neck Warmer**

85% polyester/15% elastane.  
Windproof and breathable. Lightweight  
and quick drying. Ergonomic fit with  
contoured design. Adjustable drawcord  
with toggle. Flatlock stitched seams.Tear  
out label. Also available in kids, BB320B.

**BB320**



# FINDEN +HALES

Bringing teamstogether.



PERFORMANCE

## COORDINATED TEAMWEARCOLLECTION

LV622 Active Soft Shell Jacket P408 LV660 Contrast Padded Jacket P378 LV871 Knitted Tracksuit Top P487 LV873 Kids Knitted Tracksuit Top P642  
LV874 1/4 Zip Tracksuit Top P487 LV875 Kids 1/4 Zip Tracksuit Top P642 LV881 Knitted Tracksuit Pants P487  
LV883 Kids Knitted Tracksuit Pants P642 LV895 Ladies Contrast Team Leggings P495



**LV874**  
**FINDEN-HALES**



LV875 P642



**LV874** Finden & Hales  
**1/4 Zip Tracksuit Top**

100% polyester interlock.  
Contrast nylon zip. Contrast upper chest and underarm panels.  
Two front zip pockets. Semi-automatic lock zip sliders on all zips.  
1x1 ribbed cuffs. Open hem. Tear out label.

Weight: 250 gsm



Tear Out

Size:	XXSXS	S	M	L	XL	XL	L	3XL	XL
Chest (to fit):	32/34	34/36	36/38	38/40	42/44	44/46	48/50	52	

**LV820** Finden & Hales  
**Track Pants**

100% polyester microfibre twill with peach finish.  
Elasticated waistband with inner drawcord.  
Two side zip pockets. Mesh lining with polyester lower leg lining.  
Side ankle zips. Open hem leg ends with drawcord and toggle.

Weight: 130 gsm



Size:	S	M	L	XL	XL	L	3XL	XL
Waist (to fit):	32	34	36	38	40	42		



**LV820**  
**FINDEN-HALES**

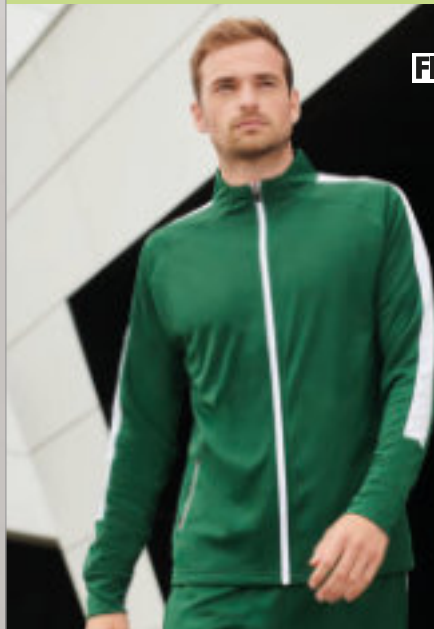

**LV871**  
**FINDEN-HALES**



LV873 P642



**LV871** Finden & Hales  
**Knitted Tracksuit Top**

100% polyester interlock.  
Funnel neck. Full length contrast zip. Contrast outer sleeve panels. Two front zip pockets.  
Semi-automatic lock zip sliders on all zips.  
1x1 ribbed cuffs. Open hem.

Weight: 250 gsm



Size:	XXSXS	S	M	L	XL	XL	L	3XL	XL
Chest (to fit):	32/34	34/36	36/38	38/40	42/44	44/46	48/50	52	

**LV881** Finden & Hales  
**Knitted Tracksuit Pants**

100% polyester interlock.  
Slim leg. Elasticated waistband with inner drawcord. Two side zip pockets. Contrast side panels. Ankle zips with zip guard and semi-automatic lock zip sliders.

Weight: 250 gsm



Size:	XXSXS	S	M			
Waist (to fit):	28	30	32	34		
Size:	L	XL	XL	L	3XL	XL
Waist (to fit):	36	38	40	42		



**LV881**  
**FINDEN-HALES**

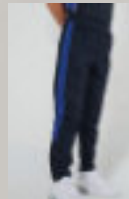

LV883 P642





**SR251M**

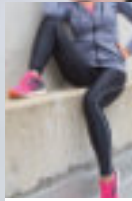

SR251FP494



**SR251MSpiro**  
**Bodyfit Base Layer Leggings**  
 80% polyamide/20% spandex.  
 Quick dry treated performance fabric.  
 Lightweight and breathable.  
 Elasticated waistband and drawcord.  
 Contour fit panels with grey flatlock stitching. Key pocket.  
 Reflective branding on left hip and right back ankle.

Weight:200 gsm

Size: XS/SM/LXL/XXL  
 Waist(to fit):28/3032/3436/38



black

**DA251 [DPU002]**



**DARE 2B**

**DA251Dare 2b**  
**Zone In Base Layer Leggings**  
 68% polyester/26% nylon/6% elastane.  
 SeamSmart technology.  
 Soft touch seamless fabric.  
 Fastwicking and quick drying properties.  
 Anti-bacterial odour control treatment.  
 Body map fit with ventilation zones.  
 Elasticated waistband.

Weight:273 gsm

Size: S M L  
 Waist(to fit): 3 2 3 3 3 5  
 Size: XLXXL  
 Waist(to fit): 3 7 3 9



black

**NEW**

**SR276M**



**SR276MSpiro**  
**Slim Fit Joggers**  
 100% polyester.  
 Breathable.  
 Quick drying.  
 Superstretch fabric with ergonomic seams.Flat waistband with inner drawcord. Contrast grey internal trim.  
 Mesh lined side zip pockets including key/pass pocket. YKK ankle snap zips.  
 Tag free.

Weight:220 gsm

Size: XS S M  
 Waist(to fit):28/3030/3232/34  
 Size: L XLXXL  
 Waist(to fit):34/3638/4040/42



black

**X**  
 No Label

**JC082**

**JustCool**  
 AWDIs



**JC082AWDIs**

**Cool Tapered Jog Pants**  
 60% polyester/35% cotton/5% elastane.  
 UrbanCool™ lightweight french terry fabric.  
 UPF40+ UV protection. Four-way stretch. Tapered fit.  
 Elasticated waistband with self colour drawcord. Two side zip pockets.  
 Two rear patch pockets. Ankle zips. Tear out label.



Weight:240 gsm

Size: S M L XLXXL  
 Waist(to fit): 3 0 3 2 3 4 3 6 3 8

ATMOSPHERIC  
**VEGAN**



Tear Out

**TL580Tombo**

**Slim Leg Training Pants**  
 100% polyester interlock pique.  
 Slim fit. Elasticated waistband with inner drawcord.  
 Two side pockets. Lower leg zips. Tear out label.



Weight:220 gsm

Size: XS S M L XLXXL  
 Waist(to fit): 3 0 3 2 3 4 3 6 3 8 4 0

Tear Out

**TL580**



TL581 P497



TL582 P642





TL680



**TL680** Tombo  
**Tech Slim Leg Joggers**

100% polyester.  
Brushed back fleece. Unisex. Elasticated waistband with flat drawcord.  
Two side pockets with rubber tabs, top and bottom.  
Rubber tape detail on side seams from hip to knee. Knee panel on reverse with darts on front. Curved back yoke. Self fabric cuffed leg ends. Tear out label.

Weight: 250 gsm

Size:	XS	S	M	L	XL	XXL
Waist(tofit):	30	32	34	36	38	40



**K971** Gamegear  
**Slim Fit Track Pants**

100% polyester interlock.  
Modern fashion fit with tapered leg.  
Elasticated waistband with inner drawcord.  
Self fabric panels on outside leg. Two side zip pockets. Concealed zips to lower legs.

Weight: 210 gsm

Size:	XS	S	M	L	XL	XXL
Waist(tofit):	26	28	29	31	32	34
	33	35	36	37	38	39
	40					



K971

**GAMEGEAR®**



**JustCool®**  
AWD's

**JC081** AWD's  
**Cool Track Pants**

100% polyester.  
Polyester lining with polyester taffeta lower leg lining. Elasticated waistband with inner drawcord. Two side zip pockets. Knee high side leg zips. Open hem leg ends with adjustable self fabric tab. Tear out label.

Weight: 125 gsm

Size:	S	M	L
Waist(tofit):	30	32	34
Size:	XL	XXL	
Waist(tofit):	36	38	



JC081



**GAMEGEAR®**

**K987** Gamegear  
**Cooltex® Track Pants**

100% polyester micro touch outer.  
Polyester lining.  
Moisture wicking fabric allows you to stay cool, dry and comfortable.  
Elasticated waistband with inner drawcord. Two side zip pockets.  
Open hem leg ends with side leg zips.

Size:	XXS	XS	S	SS	M
Waist(tofit):	23	25	26	28	29
Size:	L	XL	XXL		
Waist(tofit):	35	36	37	38	39
	40				



**COOLTEX®**

K987

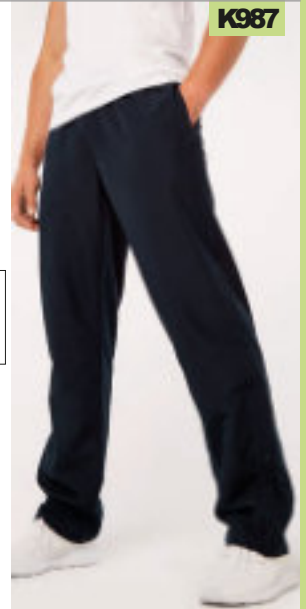

**CN252** Canterbury  
**Stretch Tapered Pants**

100% polyester interlock.  
Vapodri wicking technology.  
Breathable and quick drying.  
Elasticated waistband with inner drawcord.  
Two side zip pockets.  
Covered ankle zips.  
Branding on right thigh.

Size:	S	M	L
Waist(tofit):	30	32	34
Size:	XL	XXL	3XL
Waist(tofit):	36	38	40
	42		



**VAPODRI**

CN252





# 490 PERFORMANCE PANTS

**K985**



**GAMEGEAR®**

**K985 Gamegear Track Pants**

Polyestermicrofibre outer with peached finish.  
Polyester mesh upper leg lining.  
Polyester lower leg lining.  
Elasticated waistband with inner drawcord. Two side zip pockets.  
Contrast piping down outside legs.  
Open hem leg ends with side leg zips.

Size: XS S M  
Waist(to fit): 26/2829/3132/34  
Size: L XL XXL  
Waist(to fit): 35/3637/3839/40



**TL47**

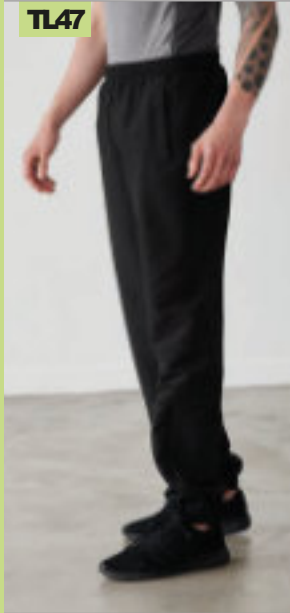

**TOMBO**

**TL47 Tombo Cuffed Track Pants**

100% polyester microfibre with peached finish.  
Mesh lining with polyester satin lower leg lining. Showerproof and windproof.  
Elasticated waistband with inner drawcord. Two side pockets, right with zip. Rear pocket with tear release closure.  
Elasticated leg ends with ankle zips.

Weight: 115 gsm

Size: XS S M  
Waist(to fit): 303234  
Size: L XL XXL  
Waist(to fit): 363840



**TL470**

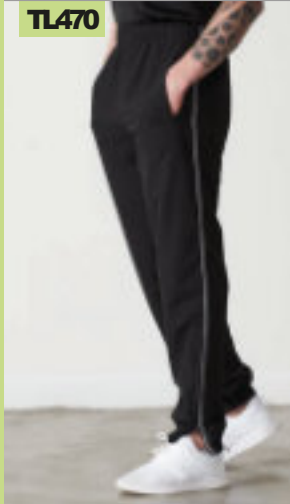

**TOMBO**

**TL470 Tombo Piped Track Pants**

100% polyester microfibre. Mesh lining with polyester lower leg lining.  
Elasticated waistband with inner drawcord.  
Two side pockets, right with zip. Inner key pocket. Piping trim. Elasticated leg ends with ankle zips. Unbranded, size tab only in waist. Zip accessor for decoration.

Weight: 115 gsm



**X**  
No Label

Size: S M L XL XXL 3XL  
Waist(to fit): 323436384042  
Leg length (reg): 303131.53232.532.5  
Leg length (long): 32333434.534.534.5

**CN250**



CN250FP497



CN250BP645

**CN250 Canterbury Open Hem Stadium Pants**

100% polyester.  
Polyester/cotton3/4 lining with nylon lower leg lining.  
Elasticated waistband with inner drawcord. Two side zip pockets.  
Full length leg side zips. Open hem style with adjuster tabs on leg ends.  
Branding on right thigh.



Size: XS S M L XL XXL 3XL  
Waist(to fit): 28/3030/3232/3434/3636/3838/4040/42

**CN251 Canterbury Cuffed Stadium Pants**

100% polyester.  
Polyester/cotton3/4 lining with nylon lower leg lining.  
Elasticated waistband with inner drawcord. Two side zip pockets.  
Full length leg side zips. Elasticated cuffed leg ends. Branding on right thigh.



Size: XS S M L XL XXL 3XL  
Waist(to fit): 28/3030/3232/3434/3636/3838/4040/42

**CN251**



CN251BP645





TL800



**TL800Tombo**  
**Active Track Shorts**  
 100% polyester microfibre.  
 Mesh lined inner shorts. Elasticated waistband with inner drawcord. Inner key pocket. Two side pockets. Unbranded, sizetab only in waist.

Weight: 115 gsm

Size: S M L  
 Waist(to fit): 32 34 36  
 Size: XL XXL 3XL  
 Waist(to fit): 38 40 42



TL809BP640



TL80



**TL80Tombo**  
**All Purpose Mesh Lined Shorts**  
 100% polyester microfibre with peached finish.  
 Mesh lined. Elasticated waistband with inner drawcord. Two side pockets. Key cord. Rear pocket with tear release closure. Twin needle stitching.

Weight: 115 gsm

Size: S M L X L X L X L  
 Waist(to fit): 32 34 36 38 40



TL80FP498



K986

**GAMEGEAR®**  
**K986Gamegear**  
**Cooltex® Mesh Lined Training Shorts**  
 100% polyester micro touch outer.  
 Polyester mesh lining.  
 Moisture wicking fabric allows you to stay cool, dry and comfortable.  
 Elasticated waistband with drawcord.  
 Two side pockets. Side vents.

Size: X X S X S S M  
 Waist(to fit): 23/25/26/28/29/31/32/34  
 Size: L X L X L X L  
 Waist(to fit): 35/36/37/38/39/40

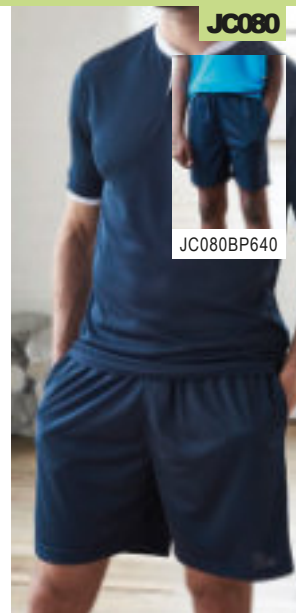

JC080

**JustCool®**  
 AWD's  
**JC080AWD's**  
**Cool Mesh Lined Shorts**  
 100% polyester.  
 Neoteric™ textured fabric with inherent wickability. UPF40+ UV protection.  
 Micro mesh lining. Elasticated waistband with drawcord. Inner key pocket.  
 Two side pockets. Tear out label (some colours in transition).

Weight: 140 gsm

Size: S M L X L X L X L  
 Waist(to fit): 30 32 34 36 38



JC080BP640

**FINDEN-HALES**  
**LV885Finden & Hales**  
**Knitted Shorts**  
 100% polyester.  
 Elasticated waistband with inner drawcord. Contrast side panels (except solid black or navy).

Weight: 250 gsm

Size: X S S M L  
 Waist (to fit): 30 32 34 36  
 Size: XL XXL 3XL  
 Waist (to fit): 38 40 42



LV885

**FINDEN-HALES**  
**LV830Finden & Hales**  
**Microfibre Shorts**  
 100% polyester microfibre twill with peach finish.  
 Mesh lined.  
 Elasticated waistband with inner drawcord.  
 Two side zip pockets.

Weight: 130 gsm

Size: S M L X L X L X L  
 Waist(to fit): 32 34 36 38 40



LV830

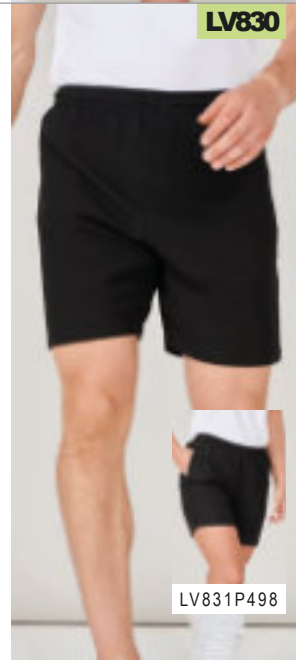

LV831P498



# 100% RECYCLED POLYESTER

**NEW**

JC201  
AWDIS COOL  
RECYCLED  
T-SHIRT  
P74

**NEW**

JC205  
AWDIS  
LADIES COOL  
RECYCLED  
T-SHIRT  
P74

JC087  
AWDIS  
LADIES  
COOL  
ATHLETIC  
PANTS  
P495

JC072  
AWDIS  
COOL JOG  
SHORTS  
P493

**JustCool®**  
**AWDis**



LV817

**FINDEN-HALES**

**LV817**Finden & Hales  
**Pro Stretch Sport Shorts**  
90% polyester/10% elastane.  
Unlined.  
Elasticated waistband with inner drawcord. Two side zip pockets. Centre rear zip pocket with mesh pocket bag.

Weight: 120 gsm

Size :	S M L
Waist (to fit) :	3 2 3 4 3 6
Size :	XL XXL
Waist (to fit) :	3 8 4 0



black

navy

**PROACT.®**

PA169

**PA169**Proact  
**Swimming Shorts**

100% polyester.  
Soft peached finish.  
Quick drying.  
Elasticated waistband with contrast drawcord.  
Integrated mesh briefs.  
Rear tear release patch pocket.

Weight: 110 gsm

Size :	S M L X L X X L
Waist (to fit) :	3 0 3 2 3 4 3 6 3 8

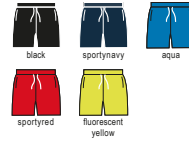

black

sporty navy

aqua

sporty red

fluorescent yellow



K980

**GAMEGEAR.®**

**K980**Gamegear  
**Track Shorts**  
Polyestermicrofibre outer with peached finish. Polyester mesh lining.  
Elasticated waistband with inner drawcord. Two side zip pockets.  
Contrast piping down outside legs.  
Side vents.

Weight: 115 gsm

Size :	XS S M
Waist (to fit) :	26/2829/3132/34
Size :	L X L X X L
Waist (to fit) :	35/3637/3839/40



black whitepiping

navy whitepiping

red whitepiping

**JustCool®**  
AWD's

JC072

**JC072**AWD's  
**Cool Jog Shorts**  
60% polyester/35% cotton/5% elastane.  
UrbanCool™ lightweight french terry fabric.  
Four-way stretch.  
Relaxed fit.  
Elasticated waistband with drawcord.  
Two side pockets.  
Twin needle hems.

Weight: 240 gsm

Size :	S M L X L X X L
Waist (to fit) :	3 0 3 2 3 4 3 6 3 8

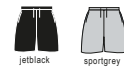

jetblack

sportgrey

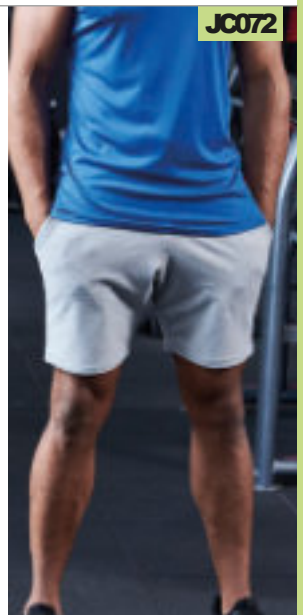

K924

**GAMEGEAR.®**

**K924**Gamegear  
**Cooltex® Mesh Lined Active Shorts**  
100% polyester micro touch outer.  
Polyester inner mesh basket liner.  
Moisture wicking fabric allows you to stay cool, dry and comfortable.  
Elasticated waistband with inner drawcord. Contrast piping and binding down side seams. Rear zip pocket.  
Side vents.

Weight: 80 gsm

Size :	S M L
Waist (to fit) :	29/3132/3435/36
Size :	XL XXL
Waist (to fit) :	37/3839/40



black whitepiping

navy whitepiping



TL600

**TL600**Tombo  
**Combat Shorts**  
100% polyester french terry.  
High elasticated waistband with inner drawcord. Two side pockets.  
Flat area at front of waistband for decoration. Tear out label.

Weight: 180 gsm

Size :	XS S M
Waist (to fit) :	3 0 3 2 3 4
Size :	L X L X X L
Waist (to fit) :	3 6 3 8 4 0

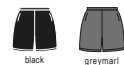

black

greymarl





# 494 LADIES PERFORMANCE PANTS

JC070

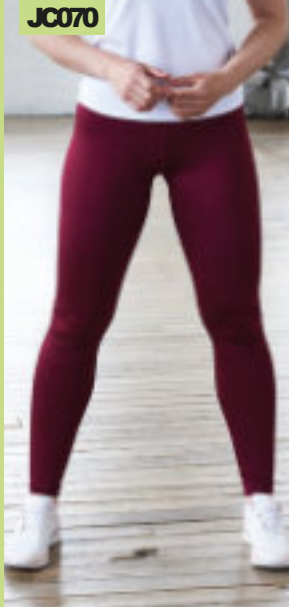

**JustCool®**  
AWDiS

JC070AWDiS

**Ladies Cool Workout Leggings**

86% polyester/14% elastane.  
Cool-Flex™ stretch fabric with quick dry, wicking properties. Smooth finish. Elasticated smooth waistband. Flatlock stitching.

Weight: 280 gsm

Size: X S S M L X L  
Ladies size: 8 10 12 14 16



**JustCool®**  
AWDiS

JC167AWDiS

**Ladies Cool Seamless Leggings**

92% nylon/8% elastane.  
UPF40+ UV protection.  
Fitted stretch fabric.  
High waisted with wide waistband.  
Seamless design.  
Tear out label.

Weight: 300 gsm

Size: X S S M L X L  
Ladies size: 8 10 12 14 16

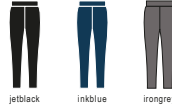

JC167

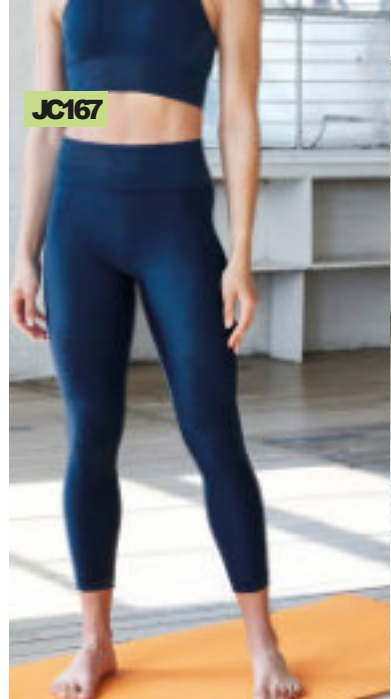

PA188



**PROACT.®**

PA188Proact

**Ladies Leggings**

95% cotton/5% elastane.  
Jersey fabric.  
Elasticated waistband.  
Twin needle stitching.

Weight: 190 gsm

Size: X S S M L X L  
Ladies size: 8 10 12 14 16



black

**SPIRO®**

SR251FSpiro

**Ladies Bodyfit Base Layer Leggings**

80% polyamide/20% spandex.  
Quick dry treated performance fabric.  
Lightweight and breathable.  
Elasticated waistband and drawcord.  
Contour fit panels with grey flatlock stitching. Key pocket. Reflective branding on left hip and right back ankle.

Weight: 200 gsm

Size: XS/SM/LXL/XXL  
Ladiesize: 8/10/12/14/16/18



black

SR251F

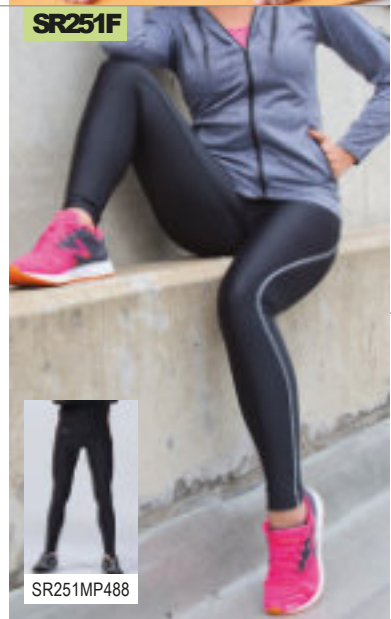

SR251MP488

TL671

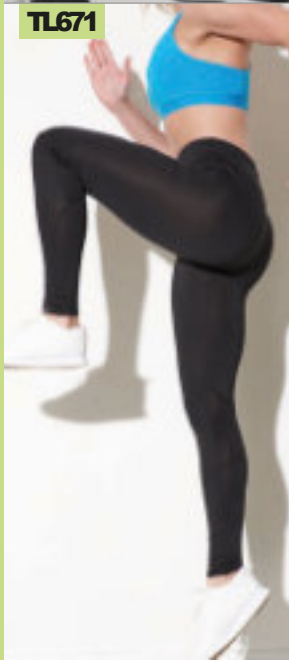

**TOMBO**

TL671Tombo

**Ladies Active Leggings**

88% polyester/12% elastane.  
Coolpass wicking fabric.  
Shaped to fit.  
Elasticated waistband with inner drawcord. Mesh panels. Tear out label.

Weight: 170 gsm

Size: X S S M L X L  
Ladies size: 8 10 12 14 16  
Waist(tofit): 26 28 30 32 34



black



**GAMEGEAR®**

K943Gamegear

**Ladies Leggings**

Black 92% polyester/8% spandex.  
Grey melange 89% polyester/11% spandex.  
Wide double layer waistband with concealed zip pocket.  
Flatlock stitched self fabric panels.

Weight: Black 240 gsm,  
Grey melange 180 gsm

Ladies size: 6 8 10 12 14 16  
Waist(tofit): 21 23 25 27 29 31



black greymelange

K943





JC087

**JustCool™**  
AWDiS



JC087BP641

**JC087AWDiS**

**Ladies Cool Athletic Pants**

87% polyester/13% elastane.  
CoolFit™ matt finish performance fabric with superior wicking properties. UPF40+ UV protection. Elasticated smooth waistband. Hidden key pocket in the front. Contrast flatlock topstitching on contrast colours. Tear out label.

Weight: 280 gsm

Size: X S S M L X L  
Ladies size: 8 10 12 14 16 18 20

\*Available in XXL and 3XL.



Tear Out



**TL370Tombo**

**Ladies Core Pocket Leggings**

86% polyester/14% elastane.  
Squat-proof.  
High waisted with deep waistband.  
Media pocket on left side panel.  
Tear out label.

Weight: 260 gsm

Size: XXS/XSS/ML/XXL/3XL  
Ladies size: 6/8/10/12/14/16/18/20  
Waist(to fit): 24/26/28/30/32/34/36/38



Tear Out

**JustCool™**

AWDiS

**JC078AWDiS**

**Ladies Cool Dynamic Leggings**

92% polyester/8% elastane.  
DynamicCool™ responsive blended fabric.  
Printable elasticated waistband.  
Two thigh pockets.  
Contrast panels.  
Flatlock stitching.

Weight: 210 gsm

Size: X S S M L X L  
Ladies size: 8 10 12 14 16

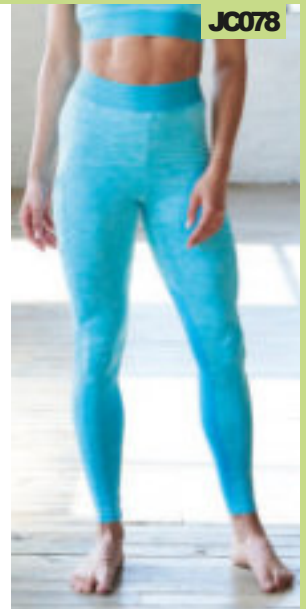

JC078



**TL300Tombo**

**Ladies Seamless Fade Out Leggings**

60% nylon/32% polyester/8% elastane.  
Fitted high stretch leggings. Melange fabric with ombré fade out effect. Grown on elasticated waistband. Seamlessknit. Blind stitch at hems. Tear out label.

Weight: 265 gsm

Size: XXS/XSS/ML/XL  
Ladies size: 6/8/10/12/14/16  
Waist(to fit): 24/26/28/30/32/34



Tear Out

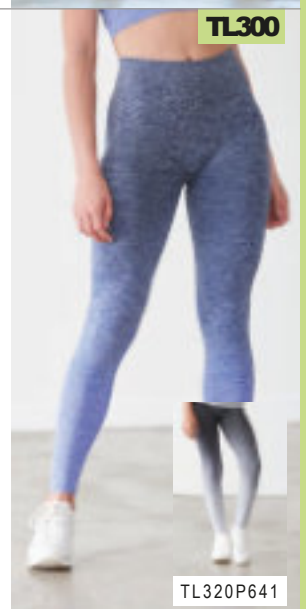

TL300

TL320P641



TL370



**FINDEN-HALES**

**LV895Finden & Hales**

**Ladies Contrast Team Leggings**

88% polyester/12% elastane.  
Contrast stripe down outside legs.  
Knitted mesh panel on back of knee.  
Squat-proof.  
Twin needle cover stitch at hem.

Weight: 280 gsm

Size: XS S M  
Ladies size: 8 10 12  
Waist(to fit): 26 28 30  
Size: L XL XXL  
Ladies size: 14 16 18  
Waist(to fit): 32 34 36

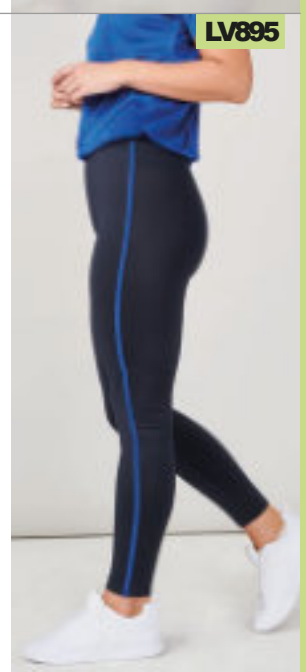

LV895



**TL350**



**TOMBO**  
**TL350** Tombo  
**Ladies Seamless Panelled Leggings**

63% polyamide/32% polyester/5% elastane.\* Deep high waistband. Contrast panels. Squat-proof. Blind stitched hem.

Weight: 280 gsm

Size:	XXS/XSS/M
Ladies size:	6/8/10/12
Waist(tofit):	24/26/28/30
Size:	L/XL/XXL/3XL
Ladies size:	14/16/18/20
Waist(tofit):	32/34/36/38

\*Light pink/purple 78% polyamide/17% polyester/5% elastane.



brightblue/navy lightgrey/black lightpink/purple

**JustCool**  
AWDs



**JC086** AWDs  
**Ladies Cool Capris**

87% polyester/13% elastane. CoolFit™ matt finish performance fabric with superior wicking properties. UPF40+ UV protection. Slimline 3/4 length. Elasticated smooth waistband. Hidden inner key pocket. Contrast flatlock topstitching on contrast colours. Tear out label.

Weight: 280 gsm

Size:	X S S M L X L
Ladies size:	8 10 12 14 16



**JC086**



JC086BOnline

**SK424**



**SK424** SF  
**Ladies Reversible Workout Leggings**

89% polyester/11% elastane. Bonded interlock. Reversible style - fashion print on one side, solid colour on reverse. Non-transparent. Hidden pocket on inner waistband. Flatlock stitched seams. Tear out label.

Weight: 270 gsm

Size:	X S S M L X L
Ladies size:	8 10 12 14 16
Waist(tofit):	26 28 30 32 34



black/print



**SR284F** Spiro  
**Impact Ladies Softex® Capri Pants**

88% polyester/12% elastane. Super soft, quick dry breathable high-tech stretch fabric. Carbon brushed for peached softness. Elasticated waistband. Cropped style. Tag free.

Weight: 200 gsm

Size:	X X S X S S M
Ladies size:	6 8 10 12
Size:	L X L X L
Ladies size:	14 16 18



black grape

No Label

**SR284F**



**TL672**

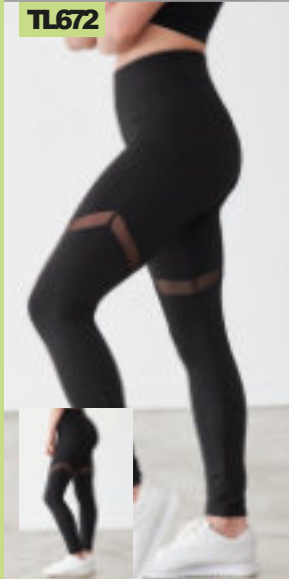

**TOMBO**  
**TL672** Tombo  
**Ladies Panelled Leggings**

87% polyester/13% elastane. Opaque stretch fabric. Squat-proof. Deep elasticated waistband with inner pocket. Mesh panels on thighs, front and back. Lasercut panels on lower legs. Tear out label.

Weight: 280 gsm

Size:	XS S M
Ladies size:	8 10 12
Waist(tofit):	26 28 30
Size:	L X L X L
Ladies size:	14 16 18
Waist(tofit):	32 34 36



black



**TOMBO**  
**TL306** Tombo  
**Ladies Seamless Cropped Leggings**

60% nylon/32% polyester/8% elastane. Melange effect fabric. Grown on waistband. Blind stitch at waistband and hem. Squat-proof. 3/4 length. Tear out label.

Weight: 265 gsm

Size:	XXS/XSS/ML/XL
Ladies size:	6/8/10/12/14/16
Waist(to fit):	24/26/28/30/32/34

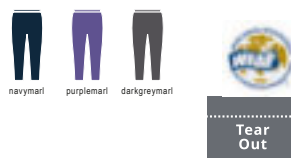

navymar purplemar darkgreymar

Tear Out

**TL306**



TL673P641



TL581

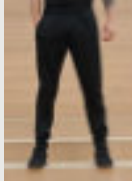

TL580 P488



TL582 P642

**TL581** Tombo

**Ladies Slim Leg Training Pants**

100% polyester piqué.  
Slim fit. Elasticated waistband with inner drawcord.  
Two side zip pockets. Ankle zips. Tear out label.

Weight: 220 gsm

Size:	XS	S	M	L	XL
Ladies size:	8	10	12	14	16
Waist (to fit):	26	28	30	32	34



black



Tear Out

**CN250F** Canterbury

**Ladies Open Hem Stadium Pants**

100% polyester.  
Polyester/cotton3/4 lining with nylon lower leg lining.  
Elasticated waistband with inner drawcord.  
Two side zip pockets. Full length leg side zips. Open hem style with adjuster tabs on leg ends. Branding on right thigh.

Ladies size:	8	10	12	14	16	18
Waist (to fit):	24	26	28	30	32	34

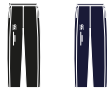

black

navy



CN250F



CN250P490



CN250BP645

**JustCool**

AWDiS

**JC074**AWDiS

**Ladies Cool Jog Shorts**

60% polyester/35% cotton/5% elastane.  
UrbanCool™ lightweight french terry fabric. UPF40+ UV protection.  
Relaxed fit.  
Elasticated waistband with drawcord.  
Two side pockets. Curved hem.

Weight: 240 gsm

Size:	X	S	S	M	L	X	L
Ladies size:	8	10	12	14	16		



jetblack



**SPIRO**

**SR261F** Spiro

**Ladies Skort**

100% polyester skirt.  
95% cotton/5% elastane pants.  
Quick drying, lightweight and breathable.  
Integral sport pants.  
Flatlock stitched side seams.  
Flat elasticated waistband.  
Contrast fit panels.  
Hem vent.  
Branding on right hem.

Weight: 210 gsm

Size:	S	M	L	X	L	X	L
Ladies size:	10	12	14	16	18		



black

white

navy

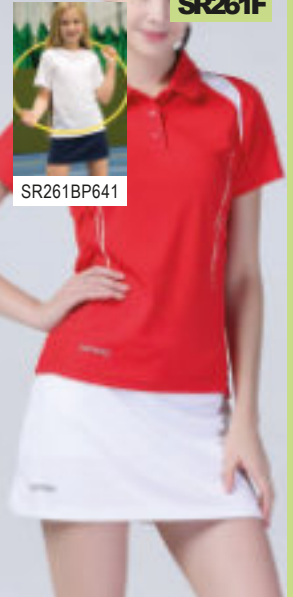

SR261F



SR261BP641

**FINDEN-HALES**

**LV833** Finden & Hales

**Ladies Skort**

100% polyester skirt.  
88% polyester/12% elastane pants.  
Quick dry performance Coolpass base layer permanent wicking fabric.  
Lightweight and breathable.  
Integral sports pants with reversed seams for extra comfort.  
Inner key pocket.  
Hem vents.

Weight: Outer 140 gsm, Inner 170 gsm

Size:	X	S	S	M	L	X	L
Ladies size:	8	10	12	14	16		
Waist (to fit):	26	28	30	32	34		



black

navy

red

CoolPass

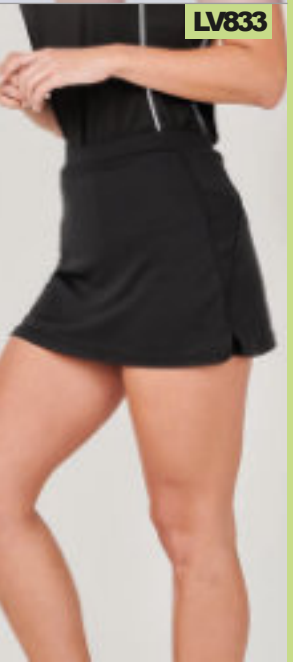

LV833



# 498 LADIES PERFORMANCE SHORTS

JC088

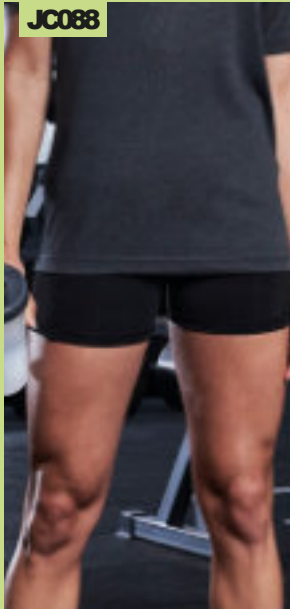

**JustCool®**  
AWDis

**JC088AWDis**  
Ladies Cool Training Shorts

87% polyester/13% elastane.  
CoolFit™ matt finish performance fabric with superior wicking properties.  
UPF40+ UV protection.  
Smooth elasticated waistband.  
Hidden inner key pocket.  
Flatlock stitching. Tear out label.

Weight: 280 gsm

Size: X S S M L X L  
Ladies size: 8 10 12 14 16



jetblack



**TL372Tombo**

**Ladies Pocket Shorts**

86% polyester/14% elastane.  
High elasticated waistband. Side seams.  
Side pocket. Squat-proof. Twin needle hems. Tear out label.

Weight: 260 gsm

Size: XXS/XSS/M  
Ladies size: 6 / 8 10 / 12  
Waist(tofit): 24/2628/30  
Size: L/XLXXL/3XL  
Ladies size: 14 / 16 18 / 20  
Waist(tofit): 32/3436/38



Tear Out

TL372



SR283F

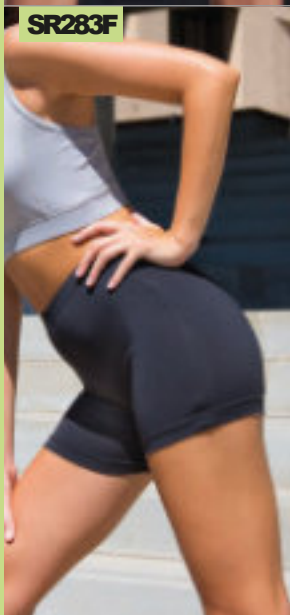

**SPIRO®**

**SR283FSpiro**  
Impact Ladies Softex® Shorts

88% polyester/12% elastane.  
Super soft, quick dry breathable high-tech stretch fabric.  
Carbon brushed for peached softness.  
Elasticated waistband. Tag free.

Weight: 200 gsm

Size: X X S X S S M  
Ladies size: 6 8 10 12  
Size: L X L X X L  
Ladies size: 14 16 18



black

grape

cloudygrey



**TL80FTombo**

**Ladies All Purpose Shorts**

100% polyester with microfibre peached finish.  
Elasticated waistband with inner drawcord. Two side pockets.  
Rear pocket with tear release closure and key cord. Twin needle stitching.

Weight: 115 gsm

Size: S M L X L  
Ladies size: 10 12 14 16  
Waist(tofit): 28 30 32 34



black

navy

red

TL80F



TL80P491

TL301

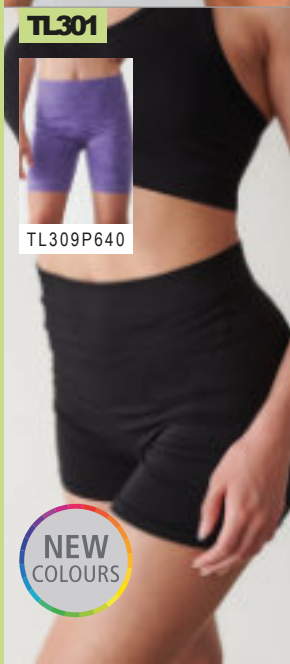

TL309P640



**TOMBO**

**TL301Tombo**  
Ladies Seamless Shorts

60% nylon/32% polyester/8% elastane.  
Fitted style with high-stretch fabric.  
Melange effect. Seamless knit. High waisted with grown on elasticated waistband. Blind stitched hems.  
Tear out label.

Weight: 265 gsm

Size: XXS/XSS/ML/XL  
Ladies size: 6/8 10/12 14/16  
Waist(to fit): 24/2628/3032/34



black

purplemarl

darkgreyarl



**FINDEN-HALES**

**LV831Finden & Hales**

**Ladies Microfibre Shorts**

100% polyester microfibre twill with peach finish.  
Elasticated waistband with inner drawcord.  
Two side zip pockets.

Weight: 130 gsm

Size: S M L X L X X L  
Ladies size: 10 12 14 16 18  
Waist(tofit): 28 30 32 34 36



black

navy

LV831



LV830P491

NEW COLOURS



SR188M



SR188FOnline

**SR188MSpiro****Bikewear Top**

100% polyester.

Cool-Dry® textured performance fabric. Lightweight and quick drying. Full length zip. Three pockets on back, middle is a zip key pocket. Reflective piping to front. Bound cuffs.

Breathable contrast contour fit panels. Elasticated hem with grip strip. Printed back neck label. Reflective branding on front and back.

Weight: 170 gsm

Size:	S	M	L	XL	XXL
Chest(tofit):	37	40	43	46	49

**SR255MSpiro****Bikewear Long Sleeve Performance Top**

100% polyester.

Cool-Dry® performance fabric. Quick drying and lightweight. UV protection. Windproof and breathable. Breathable contour fit panels. Reflective piping. Full length zip. Zip closing key pocket on outside centre back. Reflective branding on front and back.

Weight: 170 gsm

Size:	S	M	L	XL	XXL
Chest(tofit):	37	40	43	46	49



SR255M

**SR187MSpiro****Bikewear Padded Shorts**

80% polyamide/20% spandex.

Cool-Dry® performance fabric.

Lightweight and breathable.

Anti-bacterial double layer, smooth textured fabric pad with high density silicone inserts.

Anatomically shaped.

Elasticated hem.

Key pocket. Leg grip.

Reflective branding on left leg.

Weight: 200 gsm

Size:	S	M	L	XL	XXL
Waist(tofit):	32	34	36	38	40



black



SR187M

**SR185MSpiro****Bikewear Crosslite Trail and Track Jacket**

100% polyester pongee 300T with PU coating.

Waterproof fabric 5000mm.

Breathable and windproof. Back vent.

Full length zip with chin guard and inner zip guard. Two front zip pockets with storm flaps and black trim. Adjustable cuffs. Reflective piping. Cycle pouch.

Adjustable cycle tail.

Folds away into belt pocket.

Size:	S	M	L	XL	XXL
Chest(tofit):	38	41	44	47	50



neonlime



SR185M

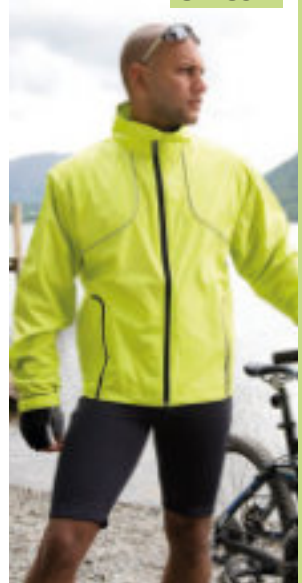

SR255M

**SR259MSpiro****Bikewear Crosslite Gilet**

100% nylon.

90% polyester/10% elastane mesh back panel.

Windproof and breathable.

Stand up collar.

Full length zip.

Reflective print to front and back.

Longer back panel.

Size:	XS	S	M
Chest(tofit):	33	38	41
Size:	L	XL	XXL
Chest(tofit):	44	47	50



neonlime



SR259M

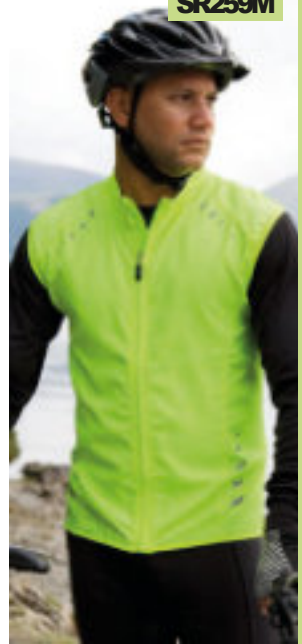



01638

**SOL'S**  
the fair spirit



01639 P643



01638 SOL'S

**Maracana 2 Contrast T-Shirt**

100% polyester.  
Self fabric collar with contrast piping.  
Raglan sleeves.  
Contrast mesh inserts on sides and sleeves.  
Longer back panel. Twin needle stitching.  
Suitable for sublimation printing.

Weight: 140 gsm

Size: S M L XL XXL  
Chest(tofit): 36/3838/4041/4243/4445/47



01717

**SOL'S**  
the fair spirit



01719 P643



01717 SOL'S

**Classico Contrast T-Shirt**

100% polyester.  
Breathable polyester mesh. V neck with contrast trim.  
Forward shoulder seams. Contrast mesh side panels.  
Twin needle stitching.

Weight: 150 gsm

Size: XS S M L XL XXL  
Chest(tofit): 35/3636/3838/4041/4243/4445/47



90208 SOL'S

**Azteca Goalkeeper Shirt**

100% polyester interlock.  
Self fabric collar with contrast piping. Raglan sleeves. Contrast mesh inserts on sides and sleeves. Padded elbows and lower sleeves. Longer back panel. Ribbed cuffs.  
Printed neck label. Logo on right shoulder and sleeves/no logo (some colours in transition). Suitable for sublimation printing.

Weight: 140 gsm

Size: S M L / XL XXL  
Chest(tofit): 36/3838/4041/4445/47



90208

**SOL'S**  
the fair spirit



90209 P643

