

46 SUSTAINABLE & ORGANIC

SUSTAINABLE & ORGANIC

**ANTHEM**<sup>®</sup>



CERTIFIED  
**ORGANIC**  
COTTON

**AM06** *NEW*  
ANTHEM  
UNISEX HOODIE  
GREY MARL  
P55





SF530



SM530 P102

**SF530 SF**

**Unisex Sustainable Fashion Sweatshirt**

60% regenerated cotton/40% recycled polyester. Brushed back fleece. Unisex relaxed fit. Drop shoulder style. Ribbed collar, cuffs and hem. Jerseytaped neck. Drop tail hem, curved high front and lower back. Tonal stitching detail. Tag free.



Weight: 260 gsm



<b>Size:</b>	XXS	XS	S	M	L	XL	XXL	3XL
<b>Chest (to fit):</b>	32/34	34/36	36/38	38/40	42	44/46	48	50/52



JH230

Just Hoods  
AWDis

**JH230 Just Hoods**

**Unisex Organic Sweatshirt**

80% organic cotton/20% recycled polyester.\* Soft cotton faced fabric. Brushed back fleece. Drop shoulder style. Fashion fit. Ribbed collar, cuffs and hem. Taped neck. Twin needle stitching. Tear out label.



Weight: 280 gsm



<b>Size:</b>	XS	S	M	L	XL	XXL
<b>Chest (to fit):</b>	34	36	40	44	48	52



\*Heather grey 75% organic cotton/25% recycled polyester.

**EA030 Ecologie**

**Unisex Banff Sustainable Sweatshirt**

70% recycled cotton/30% recycled polyester. French terry. Drop shoulder style. Fashion fit. Ribbed collar, cuffs and hem. Taped neck. Angled cuff detail. Unbranded size label at neckline. Recycled cotton is made from 100% pre-consumer waste.



Weight: 260 gsm



<b>Size:</b>	XS	S	M	L	XL	XXL
<b>Chest (to fit):</b>	32	36	40	44	48	52



**M05 Mantis**

**Unisex Essential Sweatshirt**

80% organic cotton/20% recycled polyester. Organic or in-conversion to organic cotton. Brushed back fleece. Drop shoulder style. Ribbed collar, cuffs and hem. Herringbone taped neck. Locker patch. Tear out label.



Weight: 280 gsm



<b>Size:</b>	XS	S	M	L	XL	XXL	3XL
<b>Chest (to fit):</b>	34/36	36/38	39/41	42/44	45/47	48/49	50/52



EA030

écologie.  
byAWDis



M05

mantis



BZ64 P102

48 SWEATS

03574

**SOL'S**  
the fair spirit



03574 SOL'S

**Unisex Comet Organic Sweatshirt**

80% organic cotton/20% recycled polyester.\* Cotton faced fabric. Unbrushed fleece. Drop shoulder style. 2x2 ribbed collar, cuffs and hem. Herringbone taped neck. Half moon back yoke. Unbranded size label at neckline.



Weight: 280 gsm



Size:	XS	S	M	L	XL	XXL	3XL	4XL
Chest (to fit):	35/36	36/38	38/40	41/42	43/44	45/47	47/49	50/52



\*Grey marl 75% organic cotton/20% recycled polyester/5% viscose.

03567

**SOL'S**  
the fair spirit



03567 SOL'S

**Unisex Space Organic Raglan Sweatshirt**

80% organic cotton/20% recycled polyester.\* Cotton faced fabric. Brushed back fleece. 2x2 cotton/elastane ribbed collar, cuffs and hem. Taped neck. Half moon back yoke. Unbranded size label at neckline.



Weight: 280 gsm

Size:	XXS	XS	S	M	L	XL	XXL	3XL
Chest (to fit):	32/34	35/36	36/38	38/40	41/42	43/44	45/47	47/49



\*Charcoal marl 60% organic cotton/40% recycled polyester.

\*\*Grey marl 75% organic cotton/20% recycled polyester/5% viscose.



**M194 Mantis The Sweatshirt**

80% organic cotton/20% recycled polyester french terry.\* Organic or in-conversion to organic cotton. Drop shoulder style. Ribbed collar, cuffs and hem. Herringbone taped neck. Tear out label.



Weight: 280 gsm



Size:	XS	S	M	L	XL	XXL
Chest (to fit):	33/35	36/38	39/41	42/44	45/47	48/49



\*Heather marl 71% organic cotton/21% recycled polyester/8% viscose.

**T5100 Tee Jays**

**Power Organic Sweatshirt**

70% organic cotton/30% polyester. Brushed back fleece. Drop shoulder style. Elastane ribbed collar, cuffs and hem. Taped neck. Tear out label. 60°C wash.



Weight: 280 gsm



Size:	XS	S	M	L	XL	XXL	3XL	4XL	5XL
Chest (to fit):	35/36	36/38	38/40	41/42	43/44	45/47	47/49	50/52	53/55

M194

**mantis**



T5100

**TEE JAYS**





NS407

native spirit



**NS407 Native Spirit Oversized Sweatshirt**

85% organic ringspun combed cotton/  
15% recycled polyester.  
Brushed back fleece. Drop shoulder style.  
Oversized fit. 2x1 ribbed collar, cuffs and hem.  
Herringbone taped neck. Half moon locker patch.  
Twin needle stitching. Tag free.  
Recycled polyester is made from post-consumer waste.



Weight: 300 gsm

Size:	XS	S	M	L	XL	XXL	3XL
Chest (to fit):	33/35	35/37	38/40	40/42	42/44	44/46	46/48



**EA032 Ecologie**

**Unisex Crater Recycled Sweatshirt**

70% recycled cotton/30% recycled polyester.  
Peach finish. Brushed back fleece. Relaxed fit.  
Drop shoulder style. Ribbed collar, cuffs and hem.  
Unbranded size label. Recycled cotton is made from 100% pre-consumer waste.



Weight: 280 gsm

Size:	XS	S	M	L	XL	XXL
Chest (to fit):	32	36	40	44	48	52



EA032

écologie.  
by AWD is



HENBURY  
CUT-OUT LABEL

**H840 Henbury**

**Unisex Sustainable Sweatshirt**

60% regenerated cotton/  
40% recycled polyester.  
Brushed back fleece. Forward shoulder seams. Regular fit. Ribbed collar, cuffs and hem. V detail at front neck. Taped neck. Cut out label.

Weight: 300 gsm

Size:	XS	S	M	L
Chest (to fit):	34/36	36/38	38/40	42
Size:	XL	XXL	3XL	4XL
Chest (to fit):	44/46	48	50/52	54

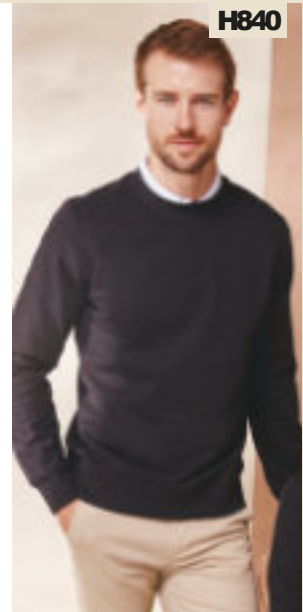

H840

native spirit

**NS410 Native Spirit**

**Unisex Recycled Sweatshirt**

55% recycled cotton/  
45% recycled polyester.  
Brushed back fleece. Drop shoulder style. Classic fit. 2x2 ribbed collar, cuffs and hem. Taped neck. Contrast half moon in back neck. Twin needle stitching. Tag free. Garments made from recycled materials may have slight variations in composition and colour. Recycled cotton is made from pre-consumer waste and recycled polyester made from post-consumer waste.

Weight: 300 gsm

Size:	XS	S	M
Chest (to fit):	33/35	35/37	38/40
Size:	L	XL	
Chest (to fit):	40/42	42/44	
Size:	XXL	3XL	
Chest (to fit):	44/46	46/48	

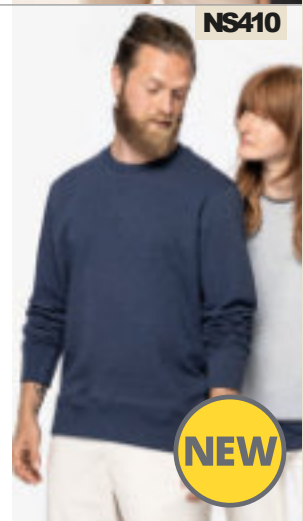

NS410



**mantis**

**M128 Mantis**

**Ladies Flash Dance Sweatshirt**  
Black and white 80% organic cotton/20% recycled polyester french terry.  
Heather marl 85% organic cotton/8% recycled polyester french terry/7% viscose.  
Organic or in-conversion to organic cotton.  
Loose fit. Raglan sleeves. Wide, off the shoulder raw edge neckline. 3/4 length roll-up sleeves. Straight open hem.  
Tear out label.

Weight: 300 gsm

Size:	S	M	L	XL
Ladies size:	8/10	12	14	16/18
Chest (to fit):	32/34	35/37	38/40	41/43



M128

# 50 SWEATS

## NS400

native spirit



NS403 P102



### NS400 Native Spirit

#### Unisex Crew Neck Sweatshirt

85% organic ringspun combed cotton/  
15% recycled polyester.  
Brushed back fleece. Drop shoulder style.  
Classifit. 1x1 ribbed collar, cuffs and hem.  
Taped neck. Half moon locker patch.  
Twin needle cuffs and hem. Tag free.  
Recycled polyester is made from  
post-consumer waste.

Weight: 350 gsm



Size:	XS	S	M	L
Ladies size:	33/35	35/37	38/40	40/42
Size:	XL	XXL	3XL	4XL*
Ladies size:	42/44	44/46	46/48	48/50

\*Available in 4XL.



## AM20

### ANTHEM®

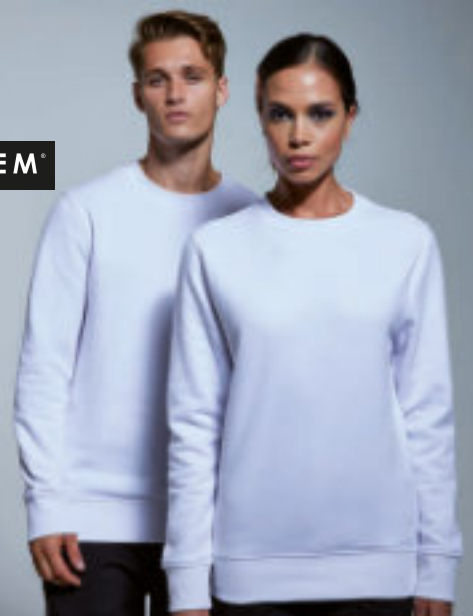

### AM20 Anthem

#### Organic Sweatshirt

80% organic cotton/20% recycled polyester.\*  
Soft cotton faced fabric.  
Brushed back fleece.  
Drop shoulder style.  
Relaxed fit.  
Ribbed collar, cuffs and hem.  
Taped neck.  
Twin needle stitching.  
Unbranded size label at neckline.

Weight: 320 gsm

Size:	XS	S	M	L	XL	XXL	3XL
Chest (to fit):	30/32	34/36	38/40	42/44	46/48	50/52	54/56

\*Grey marl 73% organic cotton/21% recycled polyester/6% viscose.



## 03814 SOL'S

### Unisex Columbia Sweatshirt

80% cotton/20% recycled polyester.  
Brushed back fleece. Drop shoulder  
style. 2x2 ribbed collar, cuffs and hem.  
Tear out label.

Weight: 280 gsm

Size:	XS	S	M	L	XL
Chest (to fit):	35/36	36/38	38/40	41/42	43/44
Size:	XXL	3XL	4XL*	5XL*	
Chest (to fit):	45/47	47/49	50/52	53/55	

\*Available in 4XL and 5XL.



## M76 Superstar by Mantis

### Raglan Sweatshirt

80% organic cotton/20% polyester.  
Organic or in-conversion to organic cotton. Brushed back fleece.  
Stitched V detail at neck. Ribbed collar, cuffs, hem and side panels.  
Double taping detail at back neck. Tear out label.

Weight: 330 gsm

Size:	S	M	L	XL	XXL
Chest (to fit):	36/38	39/41	42/44	45/47	48/49



## 03814

SOL'S®  
the fair spirit



## M76

### \*SUPERSTAR by mantis





**FB1902**  
ORIGINAL  
**FNB**

**mantis**

**M197 Mantis**

**Unisex 1/4 Zip Sweatshirt**

80% organic cotton/  
20% recycled polyester.  
Organic or in-conversion to organic cotton.  
Brushed back fleece.  
Ribbed collar, cuffs and hem.  
Taped neck.  
YKK black metal zip with matt finish.  
Tear out label.

Weight: 280 gsm

Size:	S	M	L
Chest (to fit):	36/38	39/41	42/44
Size:	XL	XXL	
Chest (to fit):	45/47	48/49	

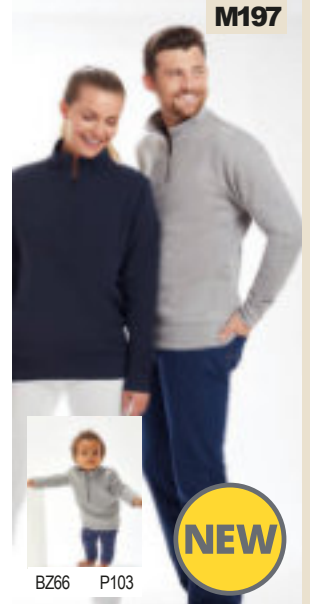

**M197**



**NEW**

BZ66 P103

**FB1902 Original FNB**  
**Unisex Organic Sweatshirt**

80% certified organic combed cotton/20% recycled polyester.\*  
Pre-shrunk. Brushed back fleece.  
Drop shoulder style.  
Ribbed collar, cuffs and hem.  
Taped neck. Tear out label.

Weight: 320 gsm

Size:	XS	S	M	L	XL	XXL	3XL
Chest (to fit):	35/36	37/38	39/40	41/42	43/44	45/47	48/50

\*ReadyTo Dye 100% organic cotton.



Tear Out

**HENBURY**

CUT-OUT LABEL

**H842 Henbury**

**Unisex Sustainable 1/4 Zip Sweatshirt**

60% regenerated cotton/  
40% recycled polyester.  
Brushed back fleece. Forward shoulder seams. Regular fit. Zip neck with metal zip. Two inseam front zip pockets. Side panels. Ribbed cuffs and hem. Cut out label.

Weight: 300 gsm

Size:	XS	S	M	L
Chest (to fit):	34/36	36/38	38/40	42
Size:	XL	XXL	3XL	4XL
Chest (to fit):	44/46	48	50/52	54



Cut Out

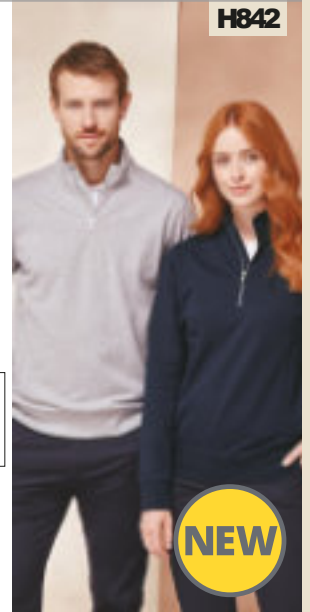

**H842**

**NEW**

**PR808 Premier**  
**Spun Dyed Recycled Zip Through Sweat Jacket**

100% recycled polyester.  
Spun dyeing manufacturing process. Easycare fabric. Modern fit.  
High neck cadet collar. Full length contrast zip. Two contrast front zip pockets.

Weight: 280 gsm

Size:	S	M	L	XL	XXL	3XL	4XL
Chest (to fit):	35	38	41	44	47	50	53



**PR808**



PR808 P51



**PR809 Premier**  
**Ladies Spun Dyed Recycled Zip Through Sweat Jacket**

100% recycled polyester.  
Spun dyeing manufacturing process. Easycare fabric. Modern fit.  
High neck cadet collar. Full length contrast zip. Two contrast front zip pockets.

Weight: 280 gsm

Size:	XS	S	M	L	XL	XXL
Ladies size:	8	10	12	14	16	18
Chest (to fit):	33	35	37	39	41	43



**PR809**

PR808 P51



EA070

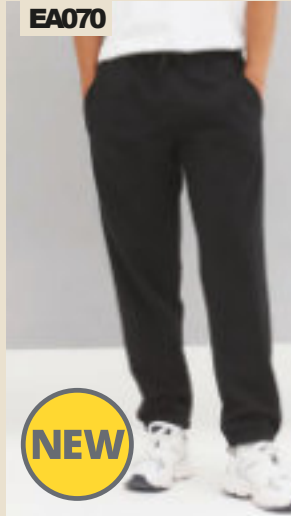

NEW

*écologie.*  
by AWDiS

**EA070 Ecologie Unisex Crater Recycled Jog Pants**

70% recycled cotton/  
30% recycled polyester.  
Brushed back fleece. Relaxed fit.  
Elasticated waistband with drawcord.  
Two side pockets. Cuffed leg ends.  
Unbranded size label. Recycled cotton is made from 100% pre-consumer waste.

Weight: 280 gsm

Size:	XS	S	M	L	XL	XXL
Waist (to fit):	28	30	32	34	36	38



SF430



SM430 P105



**SF430 SF Unisex Sustainable Cuffed Joggers**

60% regenerated cotton/  
40% recycled polyester.  
Brushed back fleece. Regular fit. Elasticated waistband with self colour drawcord.  
Two curved side pockets.  
Rear patch pocket. Cuffed leg ends.  
Tonal stitching detail. Tag free.

Weight: 260 gsm

Size:	XXS	XS	S	M
Waist (to fit):	28	30	32	34
Size:	L	XL	XXL	3XL
Waist (to fit):	36	38	40	42



SK431



**SK431 SF Ladies Sustainable Wide Leg Joggers**

60% regenerated cotton/  
40% recycled polyester.  
Brushed back fleece. Elasticated waistband with self colour drawcord.  
Two curved side pockets. Wide open leg ends. Tonal stitching detail. Tag free.

Weight: 260 gsm

Size:	XS	S	M	L	XL	XXL
Ladies size:	8	10	12	14	16	18
Waist (to fit):	26	28	30	32	34	36



NS700

native spirit



**NS700 Native Spirit Jog Pants**

85% organic combed cotton/15% recycled polyester.  
Brushed back fleece.  
Ribbed waistband with buttonhole eyelets and drawcord.  
Two side pockets.  
Right rear pocket.  
Ribbed cuffed leg ends. Tag free.  
Recycled polyester is made from post-consumer waste.

Weight: 300 gsm

Size:	XS	S	M	L	XL	XXL	3XL
Waist (to fit):	28	30	32	34	36	38	40



**NS722 Native Spirit Ladies Jog Pants**

65% organic cotton/35% recycled polyester.  
Brushed back fleece. Enzyme washed. Elasticated waistband and leg ends. Two side pockets. Tag free.  
Recycled polyester is made from post-consumer waste.

Weight: 350 gsm

Size:	XS	S	M	L	XL	XXL
Waist (to fit):	24	26	28	30	32	34



NS722

native spirit





AM30

ANTHEM®

**AM30 Anthem Organic Jog Pants**

80% organic cotton/20% recycled polyester.\*  
Soft cotton faced fabric. Brushed back fleece.  
Ribbed waistband with drawcord.  
Nickel free eyelets and drawcord tips.  
Two side zip pockets. 2x1 ribbed cuffed leg ends.  
Twin needle stitching. Unbranded size label at neckline.

Weight: 320 gsm

Size:	XS	S	M	L	XL	XXL	3XL
Waist (to fit):	28/30	30/32	32/34	34/36	36/38	38/40	40/42

\*Grey marl 73% organic cotton/21% recycled polyester/6% viscose.



**03810 SOL'S**

**Unisex Jumbo Organic Jog Pants**

85% organic combed cotton/15% recycled polyester.\*  
Modern slim fit.  
2x2 ribbed waistband with round self colour drawcord.  
Two side pockets. Rear patch pocket.  
Ribbed cuffed leg ends. Tear out label.

Weight: 280 gsm

Size:	XS	S	M	L	XL	XXL	3XL
Waist (to fit):	28	30	32	34	36	38	40

\*Grey marl 82% organic cotton/13% recycled polyester/5% viscose.

\*\*Charcoal marl 70% organic cotton/30% recycled polyester.



03810

**SOL'S®**  
the fair spirit



SF432 SF

**Unisex Sustainable Sweat Shorts**

60% regenerated cotton/  
40% recycled polyester.  
Brushed back fleece. Elasticated waistband  
with self colour drawcord. Two curved side  
pockets. Rear patch pocket. Tonal stitching  
detail. Tag free.

Weight: 260 gsm

Size:	XXS	XS	S	M
Waist (to fit):	28	30	32	34
Size:	L	XL	XXL	3XL
Waist (to fit):	36	38	40	42

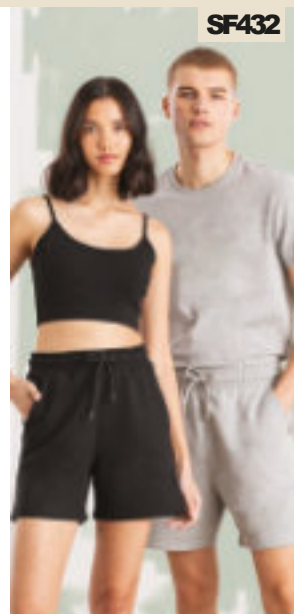

SF432

**mantis**

M07 Mantis

**Unisex Essential Sweat Shorts**

80% organic cotton/  
20% recycled polyester.  
Organic or in-conversion to organic cotton.  
Brushed back fleece. Relaxed fit.  
Elasticated waistband. Two side pockets.  
Right rear back pocket. Tear out label.

Weight: 280 gsm

Size:	XS	S	M
Waist (to fit):	29/31	31/33	33/35
Size:	L	XL	XXL
Waist (to fit):	35/37	37/39	39/41



M07

BZ65 P105



native spirit

**NS701 Native Spirit Bermuda Sweat Shorts**

85% organic ring spun combed  
cotton/15% recycled polyester.  
Brushed back fleece.  
Ribbed waistband with buttonhole eyelets  
and drawcord. Two side pockets.  
Right rear pocket. Twin needle hem.  
Tag free. Recycled polyester is made from  
post-consumer waste.

Weight: 300 gsm

Size:	XS	S	M	L
Waist (to fit):	28	30	32	34
Size:	XL	XXL	3XL	
Waist (to fit):	36	38	40	



NS701







# SUSTAINABLE FASHION

THE SUSTAINABLE GENERATION IS HERE.

{ AN-APPROVED VEGAN }

X No Label



## SF & LARKWOOD

### SUSTAINABLE FASHION SWEATSHIRT

SF530 UNISEX P47 | **NEW** SM530 KIDS' P102 | LW800 KIDS SUSTAINABLE SWEATSHIRT P102

### SUSTAINABLE CUFFED JOGGERS

SF430 UNISEX P52 | **NEW** SM430 KIDS' P105 | LW850 KIDS SUSTAINABLE JOGGERS P105



EXCESS FABRIC CUT OFFS FROM OUR FACTORIES IS BLENDED WITH RECYCLED POLYESTER MADE USING POST CONSUMER PLASTIC BOTTLES.



EA042

*écologie.*  
byAWDis

**EA042Ecologie**  
**Unisex Crater Recycled Hoodie**

70% recycled cotton/  
30% recycled polyester.  
Soft peached fabric with brushed inner.  
Relaxed fit. Drop shoulder style.  
Hood with drawcord. Front pouch pocket.  
2x1 ribbed cuffs and hem. Unbranded  
size label. Recycled cotton is made from  
100% pre-consumer waste.

Weight: 280 gsm

Size:	XS	S	M	L	XL	XXL
Chest (to fit):	32	36	40	44	48	52



AM06

ANTHEM



**AM06Anthem**

**Unisex Hoodie**

80% organic cotton/20% recycled polyester.\*  
Soft cotton faced fabric. Brushed back fleece.  
Drop shoulder style. Double fabric hood with self  
colour drawcord. Nickel free eyelets and drawcord tips.  
Front pouch pocket. 1x1 ribbed cuffs and hem.  
Twin needle stitching. Unbranded size label at neckline.



Weight: 240 gsm

Size:	XS	S	M	L	XL	XXL	3XL
Chest (to fit):	30/32	34/36	38/40	42/44	46/48	50/52	54/56

\*Grey marl 73% organic cotton/21% recycled polyester/6% viscose.



EA041

*écologie.*  
byAWDis

**EA041Ecologie**  
**Corcovado Organic Hoodie**

100% organic cotton.\*  
Soft peached fabric with brushed inner.  
Drop shoulder style. Fashion fit. Hood  
with no drawcord. Taped neck. Front  
pouch pocket. Ribbed angled cuffs and  
hem. Unbranded size label.

Weight: 270 gsm

Size:	XS	S	M	L	XL	XXL
Chest (to fit):	32	36	40	44	48	52

\*Heather grey 90% organic cotton/10% viscose.



**EA040Ecologie**

**Unisex Lusaka Sustainable Hoodie**

70% recycled cotton/30% recycled polyester.  
French terry. Drop shoulder style. Fashion fit.  
Hood with no drawcord. Taped neck.  
Front pouch pocket. Ribbed angled cuffs and hem.  
Unbranded size label at neckline.  
Recycledcotton is made from 100% pre-consumer waste.



Weight: 260 gsm

Size:	XS	S	M	L	XL	XXL
Chest (to fit):	32	36	40	44	48	52



M142

**mantis**

**M142Mantis**  
**Ladies Hoodie Dress**

80% organic cotton/  
20% recycled polyester french terry.  
Organic or in-conversion to organic  
cotton. Drop shoulder style. Loose fit.  
Lightweight. Three panel unlined hood  
with extra long drawcord. Long length.  
Deep ribbed cuffs with thumbholes. Side  
vents. Twin needle hem. Tear out label.

Weight: 150 gsm

Size:	S	M
Ladies size:	8/10	12
Chest (to fit):	32/34	35/37
Size:	L	XL
Ladies size:	14	16/18
Chest (to fit):	38/40	41/43



EA040

*écologie.*  
byAWDis



JH201

**JustHoods®**  
AWD's



JH201B P103



**JH201AWD's**  
**Organic Hoodie**

80% organic cotton/20% recycled polyester.\*  
Soft cotton faced fabric.  
Brushed back fleece.  
Drop shoulder style.  
Double fabric hood with self colour drawcord.  
Front pouch pocket.  
Ribbed cuffs and hem.  
Twin needle stitching.  
Tear out label.

Weight: 280 gsm



<b>Size:</b>	XS	S	M	L	XL	XXL	3XL
<b>Chest (to fit):</b>	34	36	40	44	48	52	56

\*Heather grey 75% organic cotton/25% recycled polyester.



03568

**SOL'S®**  
the fair spirit



03568 SOL'S

**Unisex Stellar Organic Hoodie**

80% organic cotton/20% recycled polyester.\*  
Cotton faced fabric.  
Brushed back fleece. Raglan sleeves.  
Lined hood with self colour round drawcord.  
Metal eyelets and drawcord tips.  
Taped neck. Half moon back yoke.  
Front pouch pocket.  
2x2 cotton/elastane ribbed cuffs and hem.  
Unbranded size label at neckline.

Weight: 280 gsm



<b>Size:</b>	XS	S	M	L
<b>Chest (to fit):</b>	35/36	36/38	38/40	41/42
<b>Size:</b>	XL	XXL	3XL	
<b>Chest (to fit):</b>	43/44	45/47	47/49	



\*Charcoal marl 60% organic cotton/40% recycled polyester.

\*\*Grey marl 75% organic cotton/20% recycled polyester/5% viscose.

M04 Mantis

**Unisex Essential Hoodie**

80% organic cotton/20% recycled polyester.  
Organic or in-conversion to organic cotton.  
Brushed back fleece. Drop shoulder style.  
Double layer hood with self colour round drawcord.  
Metal eyelets and drawcord tips. Herringbone taped neck.  
Locker patch. Front pouch pocket.  
Ribbed cuffs and hem. Tear out label.

Weight: 280 gsm



<b>Size:</b>	XS	S	M	L	XL	XXL	3XL
<b>Chest (to fit):</b>	34/36	36/38	39/41	42/44	45/47	48/49	50/52



M04

**mantis**



H841

**HENBURY**  
CUT-OUT LABEL



**H841 Henbury**  
**Unisex Sustainable Hoodie**

60% regenerated cotton/40% recycled polyester.  
Brushed back fleece. Drop shoulder style.  
Regular fit. Three panel hood. Self colour drawcord with metal tips.  
V detail at front neck. Taped neck. Ribbed cuffs and hem. Cut out label.

Weight: 300 gsm

Size:	XS	S	M	L
Chest (to fit):	34/36	36/38	38/40	42
Size:	XL	XXL	3XL	4XL
Chest (to fit):	44/46	48	50/52	54



FB1904

ORIGINAL  
**FNB**



**FB1904 Original FNB**  
**Unisex Organic Hoodie**

80% certified organic combed cotton/  
20% recycled polyester.\*  
Pre-shrunk. Drop shoulder style. Two panel lined hood with self colour drawcord.  
Metal eyelets and drawcord tips. Ready to dye has polyester stitched drawcord tips in gunmetal colour. Taped neck. Front pouch pocket.  
Ribbed cuffs and hem. Tear out label.

Weight: 320 gsm

Size:	XS	S	M	L	XL	XXL	3XL
Chest (to fit):	35/36	37/38	39/40	41/42	43/44	45/47	48/50



\*ReadyTo Dye 100% organic cotton.

**T5102 Tee Jays**

**Power Organic Hoodie**

70% organic cotton/30% polyester.  
Drop shoulder style. Brushed back fleece.  
Double fabric hood with self colour drawcord.  
Taped neck. Front pouch pocket.  
Elastane cuffs and hem. Tear out label. 60°C wash.

Weight: 280 gsm

Size:	XS	S	M	L	XL
Chest (to fit):	35/36	36/38	38/40	41/42	43/44
Size:	XXL	3XL	4XL	5XL	
Chest (to fit):	45/47	47/49	50/52	53/55	



**NS411 Native Spirit**

**Unisex Recycled Hoodie**

55% recycled cotton/45% recycled polyester.  
Brushed back fleece. Drop shoulder style.  
Classicfit. Lined hood with self colour drawcord.  
Button hole eyelets and metal drawcord tips. Taped neck. 2x2 ribbed cuffs and hem.  
Twin needle stitching. Tag free. Garments made from recycled materials may have slight variations in composition and colour. Recycled cotton is made from pre-consumer waste and recycled polyester made from post-consumer waste.

Weight: 300 gsm

Size:	XS	S	M	L
Chest (to fit):	33/35	35/37	38/40	40/42
Size:	XL	XXL	3XL	
Chest (to fit):	42/44	44/46	46/48	



T5102

**TEE JAYS**



T5102B P104



NS411

native spirit



# 58 HEAVYWEIGHT HOODS

NS401

native spirit



NS404 P104



**NEW**

## NS401 Native Spirit Unisex Heavyweight Hooded Sweatshirt

85% organic ringspun combed cotton/  
15% recycled polyester.  
Brushed back fleece.  
Drop shoulder style.  
Classic fit.  
Lined hood with self colour drawcord.  
Recycled metal eyelets and drawcord tips.  
Taped neck.  
Half moon locker patch.  
Front pouch pocket.  
1x1 ribbed cuffs and hem.  
Twin needle cuffs and hem.  
Tag free.  
Recycled polyester is made from post-consumer waste.

Weight: 350 gsm

Size:	XS	S	M	L
Chest (to fit):	33/35	35/37	38/40	40/42
Size:	XL	XXL	3XL	4XL*
Chest (to fit):	42/44	44/46	46/48	48/50

\*Available in 4XL.



AM01

ANTHEM®



AM03 P58



## AM01 Anthem Organic Hoodie

80% organic cotton/  
20% recycled polyester.  
Soft cotton faced fabric. Brushed back fleece. Drop shoulder style. Double fabric hood with self colour drawcord.  
Nickel free eyelets and drawcord tips.  
Front pouch pocket.  
2x1 ribbed cuffs and hem.  
Twin needle stitching.  
Unbranded size label at neckline.

Weight: 320 gsm

Size:	S	M	L
Chest (to fit):	34/36	38/40	42/44
Size:	XL	XXL	3XL
Chest (to fit):	46/48	50/52	54/56

\*Grey marl 73% organic cotton/21% recycled polyester/6% viscose.

\*\*Ash 78% organic cotton/21% recycled polyester/1% viscose.



## AM03 Anthem Ladies Organic Hoodie

80% organic cotton/20% recycled polyester.\*  
Soft cotton faced fabric. Brushed back fleece. Drop shoulder style. Double fabric hood with self colour drawcord. Nickel free eyelets and drawcord tips.  
Front pouch pocket. 2x1 ribbed cuffs and hem.  
Twin needle stitching. Unbranded size label at neckline.

Weight: 320 gsm

Size:	XS	S	M	L	XL	XXL
Ladies size:	8	10	12	14	16	18

\*Grey marl 73% organic cotton/21% recycled polyester/6% viscose.



AM03

ANTHEM®



AM01 P58





JH250

**JustHoods**  
AWDis

**JH250AWDis**

**Organic Zoodie**

80% organic cotton/20% recycled polyester.\*  
Soft cotton faced fabric. Brushed back fleece.  
Drop shoulder style. Double fabric hood with self  
colour drawcord. Full length metal YKK zip. Front pouch  
pockets. Ribbed cuffs and hem. Twin needle stitching.  
Tear out label.



Weight: 280 gsm

<b>Size:</b>	XS	S	M	L	XL	XXL
<b>Chest (to fit):</b>	34	36	40	44	48	52



\*Heather grey 75% organic cotton/25% recycled polyester.

**EA051Ecologie**

**Unisex Okavango Sustainable Zoodie**

70% recycled cotton/30% recycled polyester.  
Peached finish. Brushed back fleece.  
Drop shoulder style. Hood with contrast drawcord.  
Taped neck. Full length metal zip. Front pouch pockets.  
Contrast ribbed cuffs and hem. Unbranded size label at neckline.  
Recycled cotton is made from 100% pre-consumer waste.



Sedes

Weight: 330 gsm

<b>Size:</b>	XS	S	M	L	XL	XXL
<b>Chest (to fit):</b>	32	36	40	44	48	52



EA051

*écologie.*  
byAWDis



**NS408Native Spirit**  
**Unisex Oversized Hoodie**

85% organic ringspun combed cotton/15% recycled polyester.  
Brushed back fleece.  
Drop shoulder style.  
Oversized fit. Lined hood.  
Herringbone taped neck.  
Half moon locker patch.  
Two front pockets.  
2x1 ribbed cuffs and hem.  
Twin needle cuffs and hem.  
Tag free.  
Recycled polyester is made from post-consumer waste.



Weight: 300 gsm

<b>Size:</b>	XS	S	M	L
<b>Chest (to fit):</b>	33/35	35/37	38/40	40/42
<b>Size:</b>	XL	XXL	3XL	
<b>Chest (to fit):</b>	42/44	44/46	46/48	

60 SUSTAINABLE & ORGANIC

SUSTAINABLE & ORGANIC

Just Hoods®

AWDis

JH250  
AWDIS  
ORGANIC ZOODIE  
NEW FRENCH  
NAVY  
P59

organic cottons

JH230  
AWDIS UNISEX  
ORGANIC  
SWEATSHIRT  
BABY PINK  
P47

ORGANIC & RECYCLED  
Organic  
• SUSTAINABLE •  
Recycled  
RECYCLED ORGANIC & RECYCLED





AM02

ANTHEM®

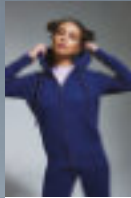

AM04 P61



**AM02 Anthem**

**Organic Full Zip Hoodie**

80% organic cotton/20% recycled polyester.\*  
Soft cotton faced fabric. Brushed back fleece. Drop shoulder style. Double fabric hood with self colour drawcord. Nickel free eyelets and drawcord tips. Full length metal zip. Front pouch pockets. 2x1 ribbed cuffs and hem. Twin needle stitching. Unbranded size label at neckline.



Weight: 320 gsm

Size:	S	M	L	XL	XXL	3XL
Chest (to fit):	34/36	38/40	42/44	46/48	50/52	54/56

\*Grey Marl 73% organic cotton/21% recycled polyester/6% viscose.



**AM04 Anthem**

**Ladies Organic Full Zip Hoodie**

80% organic cotton/20% recycled polyester.\*  
Soft cotton faced fabric. Brushed back fleece. Drop shoulder style. Double fabric hood with self colour drawcord. Nickel free eyelets and drawcord tips. Full length metal zip. Front pouch pockets. 2x1 ribbed cuffs and hem. Twin needle stitching. Unbranded size label at neckline.



Weight: 320 gsm

Size:	XS	S	M	L	XL	XXL
Ladies size:	8	10	12	14	16	18

\*Grey Marl 73% organic cotton/21% recycled polyester/6% viscose.



NS402

native spirit



**NS402 Native Spirit**  
**Unisex Full Zip Hoodie**

85% organic ringspun combed cotton/15% recycled polyester. Brushed back fleece. Drop shoulder style. Classic fit. Lined hood with self colour drawcord. Recycled metal eyelets and drawcord tips. Herringbone taped neck. Half moon locker patch. Full length zip. Front pouch pockets. 1x1 ribbed cuffs and hem. Twin needle cuffs and hem. Tag free. Recycled polyester is made from post-consumer waste.



Weight: 350 gsm

Size:	XS	S	M	L	XL	XXL	3XL	4XL
Chest (to fit):	33/35	35/37	38/40	40/42	42/44	44/46	46/48	48/50



AM04

ANTHEM®

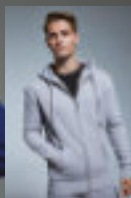

AM02 P61



62 SHIRTS

NS502

native spirit



NS503 P62



**NS502** Native Spirit  
**Washed Long Sleeve Shirt**

100% organic combed cotton.  
Classic fit. Pearlescent buttons. Back yoke.  
Two button adjustable cuffs with button  
on cuff gauntlet. Curved hem.  
Due to the dyeing process each garment is unique.  
Tag free.



Weight: 135 gsm

Size:	S	M	L	XL	XXL	3XL
Chest (to fit):	35/37	38/40	40/42	42/44	44/46	46/48



**NS503** Native Spirit  
**Ladies Washed Long Sleeve Shirt**

100% organic combed cotton.  
Classic fit. Pearlescent buttons. Back yoke. Two button  
adjustable cuffs with button on cuff gauntlet.  
Curved hem. Due to the dyeing process each  
garment is unique. Tag free.



Weight: 135 gsm

Size:	XS	S	M	L	XL	XXL
Ladies size:	8	10	12	14	16	18



NS503

native spirit



NS502 P62



CR540 [CES001]



CRAGHOPPERS  
EXPERT



CR541 Online



**CR540** Craghoppers  
**Expert Kiwi Long Sleeve Shirt**

65% recycled polyester/35% cotton.  
NosIDefence fabric. UPF 40+ sun protection. SolarShield collar. Self colour buttons.  
Back yoke with hanging loop. Two chest pockets with button down flaps.  
Concealed zip security pocket. Roll-up sleeves. Two button adjustable cuffs with  
button on cuff gauntlet. Curved hem. Drying loops. Branding on buttons, right sleeve  
and lower side seams. Available in short sleeve CR542, P63.



Weight: 115 gsm

Size:	S	M	L	XL	XXL	3XL
Chest (to fit):	38	40	42	44	46	48



**PR247** Premier  
**Fairtrade Organic Long Sleeve Chambray Shirt**

100% Fairtrade certified organic cotton.  
Modern fit. Button down collar on the underside. Button on back of the collar to secure  
an apron neatly in place. Two chest button pockets. Pen holder left chest pocket.  
Two button adjustable cuffs with button on cuff gauntlet. Curved hem.



Weight: 160 gsm

Size:	S	M	L	XL	XXL	3XL
Chest (to fit):	34	38	42	46	50	54



PR247

PREMIER



PR347 Online





CR542[CES003]

**CRAGHOPPERS**  
EXPERT



CR543 Online

**CR542**Craghoppers  
**Expert Kiwi Short Sleeve Shirt**

65% recycled polyester/35% cotton.  
NosiDefence fabric. UPF40+ sun protection. Self colour buttons.  
Back yoke with hanging loop. Two chest pockets with button down flaps.  
Concealed zip security pocket. Curved hem. Drying loops.  
Branding on buttons and lower side seams.  
Available in long sleeve CR540, P62.



Weight: 115 gsm

Size:	S	M	L	XL	XXL	3XL
Chest (to fit):	38	40	42	44	46	48



**NS610**Native Spirit  
**Worker Faded Jacket**

50% organic cotton/50% linen.  
Lined at the top of garment with decoration patch.  
Regular fit. Collar with fancy collar stand. Contrast recycled plastic buttons.  
Hanging loop. Back yoke. Left chest patch pocket. Two front patch pockets. Recycled plastic button on cuff. No label. Due to the washing process each garment is unique.



Weight: 300 gsm

Size:	S	M	L	XL	XXL	3XL
Chest (to fit):	35/37	38/40	40/42	42/44	44/46	46/48



**NS610**

native spirit



**EA061**

**écologie.**  
by AWDiS

**EA061**Ecologie  
**Unisex Wakhan Zip Neck Sustainable Sweater**

70% recycled cotton/30% recycled polyester.  
7 gauge. Fashion fit. Set in sleeves. Ribbed collar, cuffs and hem. Unbranded size label at neckline. Recycled cotton is made from 100% pre-consumer waste.



Size:	XS	S	M	L	XL	XXL
Chest (to fit):	32	36	40	44	48	52



**EA080**Ecologie  
**Unisex Iguazu Sustainable Knitted Hoodie**

70% recycled cotton/30% recycled polyester.  
7 gauge. Chunky tuck stitch knit. Set in sleeves.  
Two tone marl effect. Fashionfit. Hood with drawcord. Ribbed cuffs and hem. Unbranded size label at neckline. Recycled cotton is made from 100% pre-consumer waste.



Size:	XS	S	M	L	XL	XXL
Chest (to fit):	32	36	40	44	48	52



**EA080**

**écologie.**  
by AWDiS

NS601

native spirit



**NS601** Native Spirit  
**Unisex Windbreaker Jacket**

Recycled polyester outer.  
Jerseylined body. Taffeta lined sleeves.  
Regular fit. Shower resistant. Front press stud closure.  
Two front pockets. Inner pocket. Hanging loop.  
Elasticated cuffs. Drawcord hem. Tag free. Access for decoration.  
Recycled polyester is made from 100% post-consumer waste.



Size:	XS	S	M	L	XL	XXL	3XL
Chest (to fit):	33/35	35/37	38/40	40/42	42/44	44/46	46/48



CR333[CEW011]



**CRAGHOPPERS**  
EXPERT



**CR333** Craghoppers  
**Expert Unisex Packable Jacket**

100% recycled polyester.  
AquaDry membrane. Showerproof. Grown on hood.  
Full length zip with chin guard and inner zip guard.  
Two front zip handwarmer pockets.  
Tear release adjustable cuffs.  
Packsaway into stuff sack.



Size:	S	M	L	XL	XXL	3XL
Chest (to fit):	38	40	43	46	49	53

**T9602** Tee Jays  
**Club Jacket**

90% recycled polyester/10% elastane.  
Recycled nylon 380T lining. Showerproof, windproof and breathable.  
Full length SBSzip with chin guard and inner zip guard. Inner pocket.  
Two front zip pockets. Ribbed cuffs and hem.



Size:	XS	S	M	L	XL
Chest (to fit):	35/36	36/38	38/40	41/42	43/44
Size:	XXL	3XL	4XL*	5XL*	
Chest (to fit):	45/47	47/49	50/52	53/55	



\*Available in 4XL and 5XL.

T9602

tee jays



**CR243** Craghoppers  
**Expert Packable Overtrousers**

100% recycled polyamide.  
AquaDry membrane with EcoShield DWR finish.  
Waterproof 10000mm with taped seams.  
Breathable 10000g. Recycled polyester trim and zip tapes.  
Adjustable waistband with drawcord.  
Ankle zips. Adjustable leg ends. Heel tape. Cut out label.



Weight: 90 gms

Size:	XS	S	M	L	XL	XXL
Waist (to fit):	26	28	30	32	34	36
Leg Length:	Short 29	Reg 31	Long 33			

CR243[CEW010]



**CRAGHOPPERS**  
EXPERT





RG430[TRA230]

REGATTA PROFESSIONAL



RG645[TRW397]

REGATTA PROFESSIONAL



**RG430**Regatta

**Vintage Overhead Anorak**

Isotex® 10000 polyester ripstop stretch outer. Outer is made from 29% recycled polyester. Polyester mesh lining. Waterproof with taped seams. Breathable. Grown on adjustable hood with contrast mesh lining. Contrast zip neck. Large front storage pocket. Two front contrast zip pockets. Contrast panels. Elasticated cuffs and hem. Cut out label. Ideal for screen, transfer and vinyl printing.



Size:	S	M	L	XL	XXL	3XL
Chest (to fit):	38	40	42	44	47	50

**RG645**Regatta

**EcoDover Waterproof Insulated Jacket**

Hydratort 5000 recycled polyester outer. Anti-pill micro fleece lining. Thermo-Guard® insulation. Waterproof with taped seams. Windproof. Fleece lined collar. Concealed adjustable lined hood. Full length zip with tear release storm flap. Two front zip pockets. Inner media and security pocket. Part elasticated adjustable cuffs. Elasticated side hem. Cut out label. Zip access for decoration.



Size:	XS	S	M	L
Chest (to fit):	35/36	37/38	39/40	41/42
Size:	XL	XXL	3XL	4XL
Chest (to fit):	43/44	46/48	49/51	52/54

**CR301**Craghoppers

**Expert Kiwi Pro Stretch Long Jacket**

Recycled polyester outer. Part mesh, part recycled polyester taffeta lining. AquaDry membrane with EcoShield DWR finish. Waterproof 10000mm with taped seams. Breathable 20000g and wind resistant. Grown on adjustable hood. Full length zip with outer storm flap, chin guard and inner zip guard. Waterproof right chest zip pocket. Inner map pocket. Two front dual entry pockets. Tear release adjustable cuffs. Drawcord hem. Branding on back of hood. Access for decoration.



Size:	XS	S	M	L	XL	XXL	3XL
Chest (to fit):	36	38	40	42	44	46	48

**RG2052**Regatta Honestly Made

**Recycled Bomber Jacket**

Recycled isotex® 10000 polyester outer. Recycled fleece lined collar and body. Polyester lined sleeves. Thermo-Guard® lightweight insulation. Waterproof with taped seams. Windproof and breathable. Concealed adjustable hood. Full length zip with chin guard and inner zip guard. Right chest zip pocket. Inner pocket. Two front zip pockets. Tear release adjustable cuffs. Elasticated hem. Cut out label. Access for decoration.



Size:	XS	S	M	L
Chest (to fit):	35/36	37/38	39/40	41/42
Size:	XL	XXL	3XL	
Chest (to fit):	43/44	46/48	49/51	



CR301[CEW001]

Craghoppers EXPERT

RG2052[TRA213]

REGATTA PROFESSIONAL



RG2051[TRA207]



**RG2051** Regatta Honestly Made  
**Recycled Insulated Jacket**

Recycled Isotex® 10000 polyester outer. Recycled fleece lined collar and body. Polyester lined sleeves. Thermo-Guard® lightweight insulation. Conforms to EN343 class 3:2. Waterproof with taped seams. Windproof and breathable. Concealed adjustable hood. Full length zip with chin guard and inner zip guard. Right chest zip pocket. Inner pocket. Two front zip pockets. Tear release adjustable cuffs. Drawcord hem. Cut out label. Access for decoration.



Size:	XS	S	M	L	XL	XXL	3XL
Chest (to fit):	35/36	37/38	39/40	41/42	43/44	46/48	49/51



CR325[CEW004]



**CRAGHOPPERS**  
EXPERT



**CR325** Craghoppers  
**Expert Active Jacket**

Recycled polyester outer. Part mesh, part recycled polyester taffeta lining. AquaDry membrane with EcoShieldDWR finish. Waterproof 10000mm with taped seams. Breathable 20000g and wind resistant. Grown on adjustable hood. Full length waterproof two way zip chin guard and inner zip guard. Reflective detail. Contrast body and underarm panels. Inner map pocket. Two front waterproof zip pockets. Tear release adjustable cuffs. Drawcord hem. Branding on back of hood. Access for decoration.



Size:	XS	S	M	L	XL	XXL	3XL
Chest (to fit):	36	38	40	42	44	46	48



**CR303** Craghoppers  
**Expert Thermic Insulated Jacket**

Recycled polyester outer. Recycled polyester hollowfibre padding. AquaDry membrane with EcoShieldDWR finish. Waterproof 10000mm with taped seams. Breathable 10000g. Grown on adjustable hood. Full length waterproof zip with chin guard and inner zip guard. Inner map and media pockets. Two front zip pockets. Tear release adjustable cuffs. Drawcord hem. Branding on back of hood, zip pulls and on right side seam. Access for decoration.

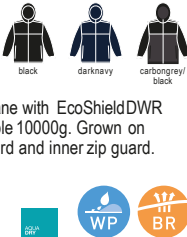

Size:	XS	S	M	L	XL	XXL	3XL
Chest (to fit):	36	38	40	42	44	46	48



**CR329** Craghoppers  
**Expert GORE-TEX® Jacket**

Recycled stretch polyester outer. GORE-TEX® membrane. Part mesh, part recycled polyester taffeta lining. Waterproof with taped seams. Wind resistant and breathable. Grown on adjustable hood. Full length zip with outer storm flap, chin guard and inner zip guard. Inner map pocket. Media pocket. Two front dual entry pockets. Tear release adjustable cuffs. Drawcord hem. Branding on lower right sleeve.

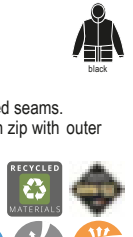

Size:	XS	S	M	L	XL	XXL	3XL
Chest (to fit):	36	38	40	42	44	46	48



CR303[CEP001]



**CRAGHOPPERS**  
EXPERT



CR329[CEW006]



**CRAGHOPPERS**  
EXPERT





DA100[DPP001]

DARE 2B

**DA100**Dare 2b  
**Emulate Wintersport Jacket**

Recycled polyester outer. Polyester lining with soft fleece back panel. High warmth padding. ARED20/20 technology. Waterproof with taped seams. DWR finish. Breathable. Concealed adjustable hood. Full length zip with chin guard and inner zip guard. Right chest zip pocket. Two inner mesh stow pockets with goggle lens wipe cloth. Two front zip pockets. Articulated sleeve design. Left sleeve ski pass pocket. Tear release adjustable cuffs. Fixed snowskirt with gel grip. Drawcord hem. Branding on right cuff, above left hem and all zip pulls. Zip access for decoration.



Size:	XS	S	M	L	XL	XXL	3XL
Chest (to fit):	36	38	40	42	44	47	50



**DA102**Dare 2b  
**Standfast Wintersport Pants**

Recycled polyester outer. Fleece lined upper legs. ARED20/20 technology. Waterproof with taped seams. DWR finish. Breathable. Articulated design. High backed tear release adjustable waistband. Zip fly with stud over. Adjustable braces. Two side zip pockets. Snow gaiters. Zip gusset at hem. Abrasion resistant inner ankle. Tab up hem. Branding on rear right hip and on zip pulls.



Size:	XS	S	M	L	XL	XXL	3XL
Waist (to fit):	28/30	32	33/34	36	38/40	42/44	46/48



DA102[DPW001]

DARE 2B



RG2050[TRA154]

REGATTA PROFESSIONAL

**RG2050**Regatta Honestly Made  
**Recycled 3-in-1 Jacket**

Recycled Isotex® 10000 polyester outer. Recycled polyester taffeta lined body and sleeves. Waterproof with taped seams. Windproof and breathable. Concealed adjustable hood. Full length zip with chin guard and inner zip guard. Right chest zip pocket. Inner pocket. Two front zip pockets. Tear release adjustable cuffs. Drawcord hem. Access for decoration. Removable recycled two layer soft shell jacket. Full length zip. Two front zip pockets. Open cuffs and hem. Cut out label.



Size:	XS	S	M	L	XL	XXL	3XL
Chest (to fit):	35/36	37/38	39/40	41/42	43/44	46/48	49/51



**CR305**Craghoppers  
**Expert Kiwi Pro Stretch 3-in-1 Jacket**

Recycled polyester outer. Part mesh, part recycled polyester taffeta lining. AquaDry membranewith EcoShieldDWR finish. Waterproof 10000mm with taped seams. Breathable 20000g. Grown on adjustable hood. Full length zip with outer storm flap, chin guard and inner zip guard. Waterproof right chest zip pocket. Inner map pocket. Two front dual entry pockets. Tear release adjustable cuffs. Drawcord hem. Branding on back of hood and right side seam. Removable recycled soft shell jacket with micro fleece backing. Full length zip with chin guard and inner zip guard. Right chest pocket. Two front zip pockets. Bound elasticated cuffs. Drawcord hem. Branded zip pulls and tab on right side seam. Access for decoration on outer jacket.



Size:	XS	S	M	L	XL	XXL	3XL
Chest (to fit):	36	38	40	42	44	46	48



CR305[CEP003]

Craghoppers  
EXPERT

**REGATTA**   
PROFESSIONAL®

**FABRIC  
MADE FROM**



**RECYCLED**

**PLASTIC  
BOTTLES**

RG2054  
P73

REGATTA HONESTLY MADE  
RECYCLED INSULATED  
BODYWARMER

EXPLORE THE HONESTLY MADE RANGE



**NS6000**  
native spirit



NS6001 P69



**PR817**Premier

**Recyclight Padded Jacket**

Recycled nylon outer.  
Recycled polyester lining and padding.  
Easy care fabric. Shower resistant.  
Lightweight. Full length zip. Two front zip pockets. Inner pocket. Packs away into stuff sack. Zip access for decoration.

Size (to fit):	S	M	L	XL
Chest (to fit):	35	38	41	44
Size (to fit):	XXL	3XL	4XL	
Chest (to fit):	47	50	53	

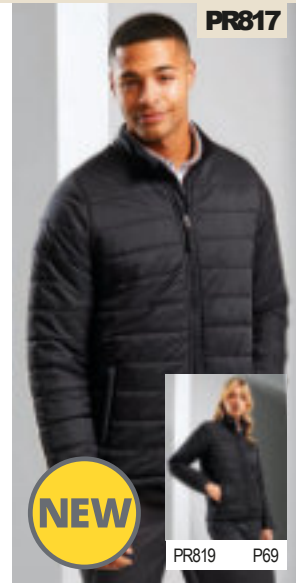

**PR817**



PR819 P69



**NS6000**Native Spirit  
**Lightweight Recycled Padded Jacket**

Recycled polyamide outer.  
DuPont™ Sorona® and recycled polyester padding.  
Shower resistant and windproof. Slightly fitted.  
Collar high full length recycled plastic zip. Shoulder and side panels.  
Two concealed front zip pockets. Two inner pockets.  
Elasticated cuffs and hem.  
Tag free.  
Packs away into storage bag.



Size:	S	M	L	XL	XXL	3XL
Chest (to fit):	35/37	38/40	40/42	42/44	44/46	46/48



**PR819**Premier

**Ladies Recyclight Padded Jacket**

Recycled nylon outer.  
Recycled polyester lining and padding.  
Easy care fabric. Shower resistant.  
Lightweight. Full length zip. Two front zip pockets. Inner pocket. Packs away into stuff sack. Zip access for decoration.

Size:	XS	S	M
Ladies size:	8	10	12
Chest (to fit):	33	35	37
Size:	L	XL	XXL
Ladies size:	14	16	18
Chest (to fit):	39	41	43

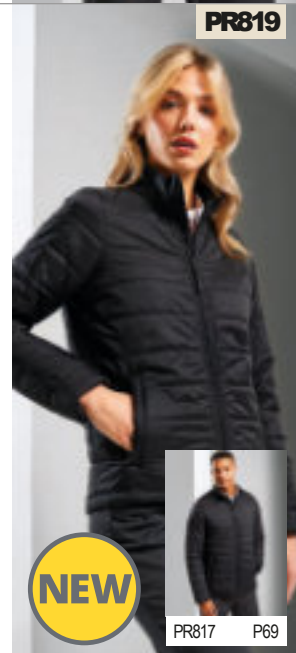

**PR819**



PR817 P69



**NS6001**Native Spirit  
**Ladies Light Recycled Padded Jacket**

Recycled polyamide outer.  
DuPont™ Sorona® and recycled polyester padding.  
Shower resistant and windproof. Slightly fitted.  
Collar high full length recycled plastic zip. Shoulder and side panels.  
Two concealed front zip pockets. Two inner pockets.  
Elasticated cuffs and hem. Tag free. Packs away into storage bag.



Size:	XS	S	M	L	XL	XXL
Ladies size:	8	10	12	14	16	18



**NS6001**  
native spirit



NS6000 P69



**CR307**Craghoppers  
**Expert Expolite Thermal Jacket**

Recycled mini ripstop polyester outer.  
Recycled polyester lining. Recycled ThermoPro polyester padding. EcoShield DWR finish. Showerproof and wind resistant. Full length zip with inner zip guard. Concealed inner zip pocket. Inner passport pocket with RFID protection. Two front zip pockets. Bound elasticated cuffs. Drawcord hem. Packs away into front rip pocket. Branding on zip pulls and lower side seams.

Size:	XS	S	M	L
Chest (to fit):	36	38	40	42
Size:	XL	XXL	3XL	
Chest (to fit):	44	46	48	

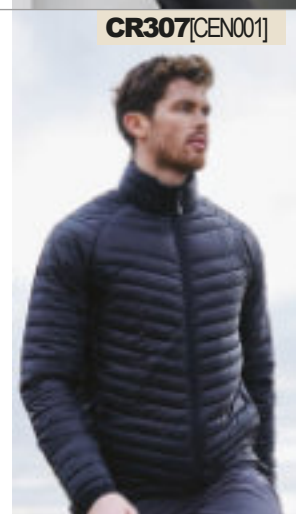

**CR307**[CEN001]



RG2053 [TRA423]



**RG2053** Regatta

Honestly Made

**Recycled Thermal Jacket**

Recycled polyester outer with cre finish. Recycled Thermo-Guard® insulation. Recycled polyester lining. Showerproof. Grown on hood with stretch bound opening. Full length zip with chin guard and inner zip guard. Two front zip pockets. Stretch bound cuffs and hem. Cut out label.

Size:	S	M	L
Chest (to fit):	37/38	39/40	41/42
Size:	XL	XXL	3XL
Chest (to fit):	43/44	46/48	49/51



T9644



**T9644** Tee Jays

Lite Jacket

Recycled matte textured ripstop polyester outer. DuPont™ padding. Recycled nylon 380T lining. Showerproof. Full length SBSzip with chin guard and inner zip guard. Inner pocket. Two front zip pockets. Bound elasticated cuffs. Drawcord hem.

Size:	XS	S	M
Chest (to fit):	35/36	36/38	38/40
Size:	L	XL	XXL
Chest (to fit):	41/42	43/44	45/47
Size:	3XL	4XL*	5XL*
Chest (to fit):	47/49	50/52	53/55

\*Available in 4XL and 5XL.



RS237



**RS237** Result

Genuine Recycled

**Compass Padded Jacket**

Recycled polyester outer. Polyester padding and lining. Polyester micro fleece inner layer. Two layer mechanical stretch printable soft shell sleeves. Lightweight. Showerproof and windproof. Stand up padded collar. Hang tag. Full length zip with chin guard and inner zip guard. Contrast right chest zip pocket and two front zip pockets. Soft bound cuffs. Open hem. Tag free. Access for decoration.

Size:	XS	S	M	L
Chest (to fit):	35	38	41	44
Size:	XL	XXL	3XL	4XL*
Chest (to fit):	47	50	53	56

\*Available in 4XL.

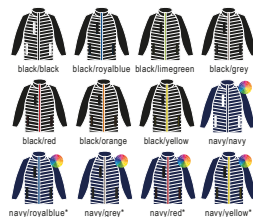

NS6003

native spirit



**NS6003** Native Spirit

Recycled Down Jacket

Recycled polyamide outer. DuPont™ Sorona® and recycled polyester padding. Recycled polyester lining. Shower resistant and windproof. Collar high full length recycled plastic zip with inner zip guard. Concealed metal press studs. Two concealed front zip pockets. Two inner pockets. Inner ribbed cuffs. Tag free. Access for decoration. Recycled polyester is made from 100% post-consumer waste.

Size:	S	M	L	XL	XXL	3XL
Chest (to fit):	35/37	38/40	40/42	42/44	44/46	46/48



**RS240** Result Genuine Recycled  
Compass Padded Winter Jacket

Topgreen® recycled polyester outer. Showerproof, windproof and breathable TPU membrane. Repreve® recycled polyester padding. Topgreen® recycled polyester fleece hood and body lining. Jiaren recycled polyester sleeve lining. Grown on hood with bound opening. Full length YKK zip with chin guard and inner zip guard. Hang tag. Contrast right chest zip pocket. Inner pocket. Two contrast front zip pockets. Bound elasticated cuffs and hem. Tag free.

Size:	XS	S	M	L	XL	XXL	3XL
Chest (to fit):	35	38	41	44	47	50	53



RS240



T9646

tee jays

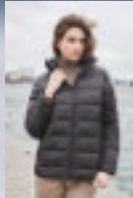

T9647 P71



CR335[CEN003]

CRAGHOPPERS  
EXPERT



**T9646 Tee Jays**  
**Lite Hooded Jacket**

Recycled matte textured ripstop polyester outer.

DuPont™ padding. Recycled self colour nylon 380T lining, dusty orange has contrast lining. Showerproof. Grown on hood with bound opening. Full length SBS zip with chin guard and inner zip guard. Inner pocket. Two front zip pockets. Bound elasticated cuffs. Drawcord hem.



Size:	XS	S	M	L	XL	XXL	3XL
Chest (to fit):	35/36	36/38	38/40	41/42	43/44	45/47	47/49

**CR335 Craghoppers**  
**Unisex Expert Winter Padded Jacket**

100% recycled polyamide. Recycled ThermoPro polyester padding. EcoShield DWR finish. Showerproof. Anti-odour control patches. Grown on hood. Full length zip with outer storm flap, chin guard and inner zip guard. Two press studs at top of storm flap and one at the bottom. RFID security pocket. Inner pocket. Two large front zip pockets. Adjustable hem. Cut out label.



Size:	S	M	L	XL	XXL	3XL
Chest (to fit):	38	40	43	46	49	54



**T9647 Tee Jays**  
**Ladies Lite Hooded Jacket**

Recycled matte textured ripstop polyester outer. Recycled nylon 380T lining.

DuPont™ padding. Showerproof. Shaped grown on hood with bound opening. Full length SBS zip with chin guard and inner zip guard. Inner pocket. Two front zip pockets. Bound elasticated cuffs. Adjustable drawcord hem. Branded zip pulls.



Size:	S	M	L	XL	XXL	3XL
Ladies size:	6/8	8/10	10/12	12/14	14/16	16/18

**DA101 Dare 2b**  
**Hot Shot Hooded Baffle Jacket**

Recycled polyester outer. Matte ripstop fabric. iLoft eco recycled synthetic down insulation. Showerproof. Grown on adjustable hood. Full length zip with chin guard and inner zip guard. Two front zip pockets. Elasticated cuffs. Drawcord hem. Branding on right cuff, above left hem and all zip pulls.



Size:	XS	S	M	L	XL	XXL	3XL
Chest (to fit):	36	38	40	42	44	47	50



T9647

tee jays



T9646 P71



DA101[DPN001]

DARE 2B



# 72 BODYWARMERS

**NS6005**

native spirit



NS6006 P72



**NS6005 Native Spirit**  
**Light Recycled Bodywarmer**

Recycled polyamide outer.  
DuPont™ Sorona® and recycled polyester padding.  
Shower resistant and windproof. Slightly fitted.  
Collar high full length recycled plastic zip. Side panels.  
Two front zip pockets. Two inner pockets.  
Front slightly longer than the back. Tag free.  
Packsaway into storage bag.



Size:	S	M	L	XL	XXL	3XL
Chest (to fit):	35/37	38/40	40/42	42/44	44/46	46/48

**PR811**

PREMIER



PR815 P72



**PR811 Premier**  
**Recyclight Padded Gilet**

Recycled nylon outer.  
Recycled polyester lining and padding.  
Easy care fabric. Shower resistant.  
Lightweight. Full length zip.  
Two front zip pockets. Inner pocket.  
Packsaway into stuff sack.  
Zip access for decoration.



Size (to fit):	S	M	L	XL	XXL	3XL	4XL
Chest (to fit):	35	38	41	44	47	50	53

**NS6006 Native Spirit**  
**Ladies Light Recycled Bodywarmer**

Recycled polyamide outer.  
DuPont™ Sorona® and recycled polyester padding.  
Shower resistant and windproof. Slightly fitted.  
Collar high full length recycled plastic zip.  
Shoulder and side panels. Two front zip pockets.  
Two inner pockets. Front slightly longer than the back.  
Tag free. Packsaway into storage bag.



Size:	XS	S	M	L	XL	XXL
Ladies size:	8	10	12	14	16	18

**PR815 Premier**  
**Ladies Recyclight Padded Gilet**

Recycled nylon outer.  
Recycled polyester lining and padding.  
Easy care fabric. Shower resistant. Lightweight.  
Full length zip. Two front zip pockets. Inner pocket.  
Packsaway into stuff sack.  
Zip access for decoration.



Size:	XS	S	M	L	XL	XXL
Ladies size:	8	10	12	14	16	18
Chest (to fit):	33	35	37	39	41	43

**NS6006**

native spirit



NS6005 P72



**PR815**

PREMIER



PR811 P72



RG2054[TRA861]



**RG2054** Regatta  
Honestly Made  
**Recycled Thermal Bodywarmer**  
Recycled polyester outer with fire finish. Recycled Thermo-Guard® insulation. Recycled polyester lining. Showerproof. Full length zip with chin guard and inner zip guard. Two front zip pockets. Stretch bound armholes and hem. Cut out label.

Size:	S	M	L
Chest (to fit):	37/38	39/40	41/42
Size:	XL	XXL	3XL
Chest (to fit):	43/44	46/48	49/51



RS238



**RS238** Result  
Genuine Recycled  
**Compass Padded Gilet**  
Two layer soft shell. Topgreen® recycled polyester outer. Repreve® recycled padding. Recycled polyester micro fleece inner layer. Two layer mechanical stretch soft shell inserts on shoulders and sides. Lightweight. Showerproof and windproof and breathable. Stand up padded collar. Hang tag. Full length zip with chin guard and inner zip guard. Soft bound armholes. Contrast right chest zip pocket and two front zip pockets. Open hem. Tag free. Access for decoration.

NEW COLOURS



Size:	XS	S	M	L
Chest (to fit):	35	38	41	44
Size:	XL	XXL	3XL	4XL*
Chest (to fit):	47	50	53	56

\*Available in 4XL.



RS239



**RS239** Result  
Genuine Recycled  
**Thermoquilt Gilet**  
100% Jiren recycled polyester outer. Repreve® recycled padding. Polyester lining. Showerproof, windproof and breathable. Contrast lining and zips. Smooth shoulder panels. Hang tag. Full length zip with chin guard. Two front zip pockets. Soft bound elasticated armholes and hem. Tag free. Access for decoration.

Size:	XS	S	M	L
Chest (to fit):	35	38	41	44
Size:	XL	XXL	3XL	
Chest (to fit):	47	50	53	



CRAGHOPPERS  
EXPERT

**CR311** Craghoppers  
Expert Expolite Thermal  
Bodywarmer

Recycled mini ripstop polyester outer. Recycled polyester lining. Recycled ThermoPro polyester padding. EcoShield DWR finish. Showerproof and wind resistant. Full length zip with chin guard and inner zip guard. Bound armholes. Concealed inner zip pocket. Inner passport pocket with RFID protection. Two front zip pockets. Drawcord hem. Packs away into front right pocket. Branding on zip pulls and lower side seams.

Size:	XS	S	M	L	XL	XXL	3XL
Chest (to fit):	36	38	40	42	44	46	48



CR311[CEB001]



CRAGHOPPERS  
EXPERT

**CR331** Craghoppers  
Expert Unisex Winter  
Padded Vest

Recycled polyamide outer. Recycled polyester lining. Recycled ThermoPro polyester padding. EcoShield DWR finish. Showerproof. Anti-odour control patches. Full length zip with chin guard and inner zip guard. RFID security pocket. Two large front zip pockets. Adjustable hem. Cut out label.

Size:	S	M	L	XL	XXL	3XL
Chest (to fit):	38	40	43	46	49	52



CR331[CEB008]



NEW

TEE JAYS

**T9648** Tee Jays  
Lite Bodywarmer

Recycled matte textured ripstop polyester outer. DuPont™ padding. Recycled nylon 380T lining. Showerproof. Full length SBSzip with chin guard and inner zip guard. Inner pocket. Two front zip pockets. Drawcord hem.

Size:	XS	S	M
Chest (to fit):	35/36	36/38	38/40
Size:	L	XL	XXL
Chest (to fit):	41/42	43/44	45/47
Size:	3XL	4XL*	5XL*
Chest (to fit):	47/49	50/52	53/55

\*Available in 4XL and 5XL.



T9648



NEW SIZES

# 74 SOFT SHELL JACKETS



**RS901M**

RS901F P74

NEW COLOURS

## RS901M Result Genuine Recycled Printable Soft Shell Jacket

Two layer soft shell.  
Topgreen® recycled polyester outer.  
Recycled polyester micro fleece inner layer.  
Showerproof, windproof and breathable.  
Slim fashion fit. Stand up collar.  
Full length YKK Natulon® eco-friendly zip with chin guard.  
Hang tag. Raglan sleeves.  
Shaped body panels.  
Two front zip pockets. Soft bound cuffs.  
Open hem. Tag free.



Size:	S	M	L	XL	XXL	3XL
Chest (to fit):	38	41	44	47	50	53



## RS901F Result Genuine Recycled Ladies Printable Soft Shell Jacket

Two layer soft shell.  
Topgreen® recycled polyester outer.  
Recycled polyester micro fleece inner layer.  
Showerproof, windproof and breathable.  
Ladies slim fit. Stand up collar.  
Full length YKK Natulon® eco-friendly zip with chin guard.  
Hang tag. Raglan sleeves.  
Shaped body panels. Two front zip pockets.  
Soft bound cuffs. Open hem. Tag free.



Size:	XS	S	M	L	XL	XXL
Ladies size:	8	10	12	14	16	18
Chest (to fit):	34	36	38	40	42	44



**RS901F**

RS901M P74

NEW COLOURS



**KBR1**

**STORMTECH**  
nurtured by nature

KBR1W P74



## KBR1 Stormtech Narvik Soft Shell Jacket

Two layer soft shell.  
92% polyester (42% recycled polyester)/8% spandex outer bonded layer with recycled polyester fleece.  
PFC-free DWR showerproof finish.  
Full length zip with chin guard and inner zip guard.  
Two front zip pockets with brushed tricot lining.  
Elasticated cuffs. Adjustable hem.



Size:	S	M	L	XL	XXL	3XL
Chest (to fit):	35/38	38/41	41/44	44/47	47/50	50/53



## KBR1W Stormtech Ladies Narvik Soft Shell Jacket

Two layer soft shell.  
92% polyester (42% recycled polyester)/8% spandex outer layer bonded with recycled polyester fleece.  
PFC-free DWR showerproof finish.  
Full length zip with chin guard and inner zip guard.  
Two front zip pockets with brushed tricot lining.  
Elasticated cuffs. Adjustable hem.



Size:	S	M	L	XL	XXL
Chest (to fit):	32/35	35/38	38/41	41/44	44/47



**KBR1W**

**STORMTECH**  
nurtured by nature

KBR1 P74





CR309[CEL003]



CR310 P75

**CR309**Craghoppers  
Expert Basecamp Soft Shell Jacket

Two layer soft shell.  
96% recycled polyester/4% elastane outer. Micro fleece backed. EcoShieldDWR finish. Showerproof and wind resistant. Full length zip with chin guard and inner zip guard. Right chest pocket. Two front zip pockets. Bound elasticated cuffs. Drawcord hem. Branding on zip pulls and lower side seams.



Size:	S	M	L	XL	XXL	3XL
Chest (to fit):	38	40	42	44	46	48



PR810



PR812 P75

**PR810**Premier  
Windchecker® Printable and Recycled Soft Shell Jacket

Two layer soft shell.  
100% recycled polyester. Bonded fleece inner layer. Easy care fabric. Shower and wind resistant. Full length zip with chin guard. Two front zip pockets. Tear release adjustable cuffs. Elasticated drawcord hem.

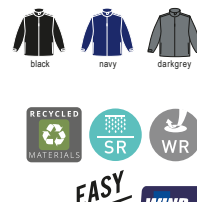

Size (to fit):	S	M	L	XL	XXL	3XL	4XL
Chest (to fit):	35	38	41	44	47	50	53

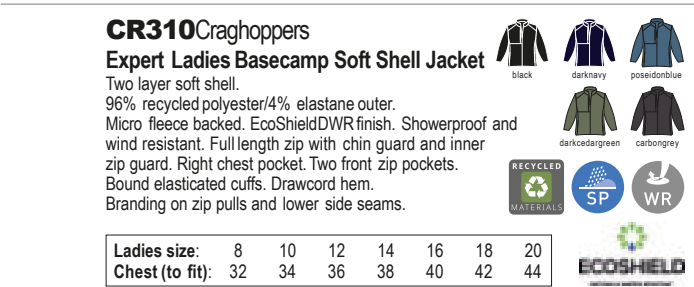

CR310[CEL004]



CR309 P75

**CR310**Craghoppers  
Expert Ladies Basecamp Soft Shell Jacket

Two layer soft shell.  
96% recycled polyester/4% elastane outer. Micro fleece backed. EcoShieldDWR finish. Showerproof and wind resistant. Full length zip with chin guard and inner zip guard. Right chest pocket. Two front zip pockets. Bound elasticated cuffs. Drawcord hem. Branding on zip pulls and lower side seams.



Ladies size:	8	10	12	14	16	18	20
Chest (to fit):	32	34	36	38	40	42	44

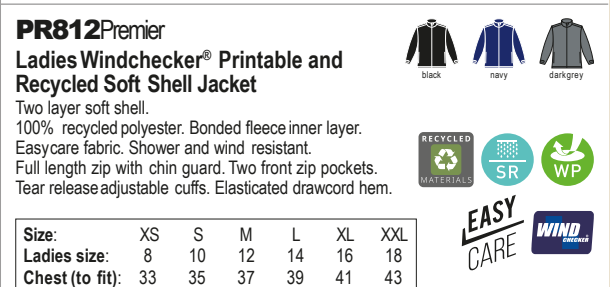

PR812



PR810 P75

**PR812**Premier  
Ladies Windchecker® Printable and Recycled Soft Shell Jacket

Two layer soft shell.  
100% recycled polyester. Bonded fleece inner layer. Easy care fabric. Shower and wind resistant. Full length zip with chin guard. Two front zip pockets. Tear release adjustable cuffs. Elasticated drawcord hem.

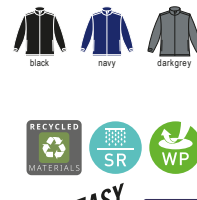

Size:	XS	S	M	L	XL	XXL
Ladies size:	8	10	12	14	16	18
Chest (to fit):	33	35	37	39	41	43



# 76 SOFT SHELL JACKETS

## RS900



RS900F P76



### RS900 Result Genuine Recycled Three Layer Printable Soft Shell Jacket

Three layer soft shell.  
Topgreen® recycled polyester outer. Waterproof 8000mm, breathable 1000g and windproof TPU mid layer. Recycled polyester micro fleece inner layer. Stand up collar. Full length YKK zip with chin guard. Hang tag. Top stitched back yoke. Reflective detail on shoulders front and back. Right chest zip pocket. Shaped body panels. Two front zip pockets. Open cuffs and hem. Tag free.



Size:	XS	S	M	L	XL	XXL	3XL	4XL
Chest (to fit):	35	38	41	44	46	48	50	52

### RS900F Result Genuine Recycled Ladies Three Layer Printable Soft Shell Jacket

Three layer soft shell.  
Topgreen® recycled polyester outer. Waterproof 8000mm, breathable 1000g and windproof TPU mid layer. Recycled polyester micro fleece inner layer. Stand up collar. Full length YKK zip with chin guard and removable zip pull. Hang tag. Top stitched detail front and back. Reflective detail on shoulders front and back. Right chest zip pocket. Shaped body panel and fitted waist. Two front zip pockets. Open cuffs and hem. Tag free.



Size:	XS	S	M	L	XL	XXL
Ladies size:	8	10	12	14	16	18
Chest (to fit):	34	36	38	40	42	44

## RS900F



RS900 P76



## RG2000 [TRA600]



### RG2000 Regatta Honestly Made Recycled Soft Shell Jacket

Two layer soft shell.  
Warm backed woven recycled polyester outer. Showerproof and wind resistant. Quick drying. Full length low profile zip with chin guard and inner zip guard. Right chest zip pocket. Two front zip pockets. Open cuffs and hem. Cut out label.



Size:	S	M	L	XL	XXL	3XL
Chest (to fit):	37/38	39/40	41/42	43/44	46/48	49/51

### 03827 SOL'S Falcon Recycled Soft Shell Jacket

Three layer soft shell.  
94% recycled polyester/6% elastane outer. Waterproof and windproof membrane. Polyester fleece inner layer. Full length zip with chin guard and inner zip guard. Right chest zip pocket. Two front zip pockets. Bound elasticated cuffs and hem. Tear out label.



Size:	S	M	L	XL
Chest (to fit):	36/38	38/40	41/42	43/44
Size:	XXL	3XL	4XL	
Chest (to fit):	45/47	47/49	50/52	

## 03827

SOL'S®  
the fair spirit



CR327[CEL005]

**CRAGHOPPERS**  
EXPERT



**CR327** Craghoppers  
**Expert Active Hooded Soft Shell Jacket**

Three layer soft shell.  
94% recycled polyester/6% elastane outer.  
AquaDry membrane with EcoShield DWR finish.  
Honeycomb micro fleece inner layer.  
Showerproof and wind resistant.  
Grown on adjustable hood.  
Full length zip chin guard and inner zip guard.  
Contrast body and underarm panels, black is self colour.  
Two front zip pockets. Tear release adjustable cuffs.  
Drawcord hem. Branding on back of hood.



<b>Size:</b>	S	M	L	XL	XXL	3XL
<b>Chest (to fit):</b>	38	40	42	44	46	48

RS902M

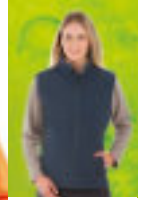

RS902F P77



**RS902M** Result Genuine Recycled  
**Printable Soft Shell Bodywarmer**

Two layer soft shell.  
Topgreen® recycled polyester outer.  
Recycled polyester micro fleece inner layer.  
Showerproof, windproof and breathable. Slim fashion fit.  
Stand up collar. Full length YKK Natulon® eco-friendly zip with chin guard. Hang tag. Shaped body panels.  
Two front zip pockets. Open hem. Tag free.



<b>Size:</b>	S	M	L	XL	XXL	3XL
<b>Chest (to fit):</b>	38	41	44	47	50	53

**RS902F** Result Genuine Recycled  
**Ladies Printable Soft Shell Bodywarmer**

Two layer soft shell.  
Topgreen® recycled polyester outer.  
Recycled polyester micro fleece inner layer.  
Showerproof, windproof and breathable. Slim ladies fit.  
Stand up collar. Full length YKK Natulon® eco-friendly zip with chin guard. Hang tag. Shaped body panels.  
Two front zip pockets. Open hem. Tag free.



<b>Size:</b>	XS	S	M	L	XL	XXL
<b>Ladies size:</b>	8	10	12	14	16	18
<b>Chest (to fit):</b>	34	36	38	40	42	44

RS902F



RS902M P77





# 78 SOFT SHELL GILETS

SUSTAINABLE & ORGANIC

PR814



PR816 P78



PR814Premier

**Windchecker® Printable and RecycledGilet**

Two layer soft shell.  
100% recycled polyester. Bonded fleece inner.  
Easycare fabric. Shower and wind resistant.  
Full length zip with chin guard.  
Two front zip pockets. Two inner patch pockets.  
Elasticated drawcord hem.



Size (to fit):	S	M	L	XL	XXL	3XL	4XL
Chest (to fit):	35	38	41	44	47	50	53

PR816



PR814 P78



PR816Premier

**Ladies Windchecker® Printable and RecycledGilet**

Two layer soft shell.  
100% recycled polyester. Bonded fleece inner.  
Easycare fabric. Shower and wind resistant.  
Full length zip with chin guard. Two front zip pockets.  
Two inner patch pockets. Elasticated drawcord hem.



Size:	XS	S	M	L	XL	XXL
Ladies size:	8	10	12	14	16	18
Chest (to fit):	33	35	37	39	41	43

CR313Craghoppers

**Expert Basecamp Soft Shell Bodywarmer**

Two layer soft shell.  
94% recycled polyester/6% elastane outer.  
Micro fleece backed. EcoShield DWR finish.  
Showerproof and wind resistant.  
Full length zip with chin guard and inner zip guard.  
Bound elasticated armholes. Right chest pocket.  
Two front zip pockets. Drawcord hem.  
Branding on zip pulls and lower side seams.



Size:	XS	S	M	L	XL	XXL	3XL
Chest (to fit):	36	38	40	42	44	46	48

CR313[CEB003]



CRAGHOPPERS

EXPERT



RG2001[TRA858]

REGATTA PROFESSIONAL



RG2003 P79

**RG2001** Regatta Honestly Made Recycled Soft Shell Bodywarmer

Two layer soft shell. Warm backed woven recycled polyester outer. Showerproof and wind resistant. Quick drying. Full length low profile zip with chin guard and inner zip guard. Right chest zip pocket. Two front zip pockets. Open hem. Cut out label.

Size:	S	M	L	XL	XXL	3XL
Chest (to fit):	37/38	39/40	41/42	43/44	46/48	49/51



**RG2003** Regatta Honestly Made Ladies Recycled Soft Shell Bodywarmer

Two layer soft shell. Warm backed woven recycled polyester outer. Showerproof and wind resistant. Quick drying. Full length low profile zip with chin guard and inner zip guard. Right chest zip pocket. Two front zip pockets. Open hem. Cut out label.

Size:	S	M	L	XL	XXL	3XL
Ladies size:	10	12	14	16	18	20
Chest (to fit):	34	36	38	40	43	45



SOL'S the fair spirit

VEGAN

No Label

04022SOLS

**Unisex Finch Fluffy Jacket**

70% recycled polyester/30% polyester. This item runs small in comparison to some other brands. Please check sizing before decoration. Polo fleece. Soft touch. Neck tape. Full length zip with chin guard. Two front pockets. Elasticated bound cuffs and hem. Tag free.

Weight: 275 gsm

Size:	XXS	XS	S
Chest (to fit):	32/34	35/36	36/38
Size:	M	L	XL
Chest (to fit):	38/40	41/42	43/44
Size:	XXL	3XL	4XL
Chest (to fit):	45/47	47/49	50/52



04022



NEW

SOL'S the fair spirit

VEGAN

No Label

04042SOLS

**Unisex Fury Sherpa Jacket**

70% recycled polyester/30% polyester. This item runs small in comparison to some other brands. Please check sizing before decoration. Polyester fleece lining. Full length zip with chin guard. Contrast taslon right chest zip pocket. Two front zip pockets. Reflective detail on zip pulls. Contrast taslon bound cuffs and hem. Adjustable drawcord hem. Drop hem. Tag free.

Weight: 440 gsm

Size:	XS	S	M	L
Chest (to fit):	35/36	36/38	38/40	41/42
Size:	XL	XXL	3XL	
Chest (to fit):	43/44	45/47	47/49	



04042

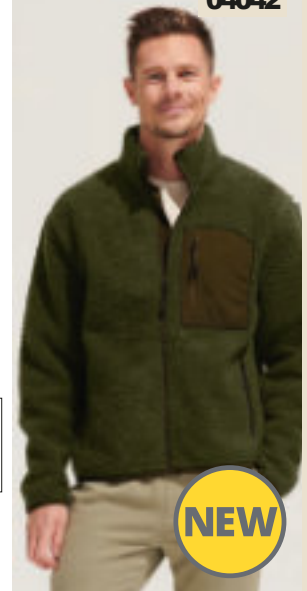

NEW

RG2003[TRA863]

REGATTA PROFESSIONAL



RG2001 P79

FRONT ROW & CO

EST. 1991

FR854 Front Row

**Recycled Sherpa Fleece Jacket**

100% recycled polyester sherpa. 65% polyester/35% cotton twill panelling. Fully lined. Contrast funnel collar and back yoke. Full length zip. Left chest zip pocket. Two front pockets with stud closure. Curved hem with drawcord. Flatlock stitched panels. Access for decoration. Tag free.

Weight: 300 gsm

Size:	XS	S	M
Chest (to fit):	34/36	36/38	38/40
Size:	L	XL	XXL
Chest (to fit):	42	44/46	48



FR854



# 80 FLEECE JACKETS



03823

**SOL'S**  
the fair spirit

## 03823 SOL'S Factor Recycled Fleece Jacket

100% recycled polyester.  
Unlined. Full length zip.  
Two front zip pockets.  
Bound elasticated cuffs and hem.  
Tear out label.



Weight: 280 gsm

Size:	S	M	L	XL	XXL	3XL	4XL	5XL
Chest (to fit):	36/38	38/40	41/42	43/44	45/47	47/49	50/52	53/55

## RS903 Result Genuine Recycled Recycled Polarthermic Fleece Jacket

100% recycled polyester.  
Unlined. Breathable.  
Collar high full length YKK Natulon® eco-friendly zip.  
Raglan sleeves. Hang tag. Decorative body stitching.  
Two fleece lined front zip pockets.  
Soft bound elasticated cuffs and hem. Tag free.



Weight: 280 gsm

Size:	XS	S	M	L	XL	XXL	3XL	4XL
Chest (to fit):	35	38	41	44	47	50	53	56

RS903



RG2100 [TRF618]

REGATTA  
PROFESSIONAL



RG2104 P80



## RG2100 Regatta Honestly Made Recycled Fleece Jacket

100% recycled anti-pill Symmetry® fleece.  
Easy care and quick drying.  
Lightweight. Unlined. Taped neck.  
Full length zip. Right chest zip pocket.  
Two front zip pockets. Open cuffs and hem. Cut out label.



Weight: 280 gsm

Size:	S	M	L	XL	XXL	3XL
Chest (to fit):	37/38	39/40	41/42	43/44	46/48	49/51



## RG2104 Regatta Honestly Made Ladies Recycled Fleece Jacket

100% recycled anti-pill Symmetry® fleece.  
Easy care and quick drying. Lightweight. Unlined.  
Full length zip with chin guard. Right chest zip pocket.  
Two front zip pockets. Open cuffs and hem. Cut out label.



Weight: 280 gsm

Size:	S	M	L	XL	XXL	3XL
Ladies size:	10	12	14	16	18	20
Chest (to fit):	34	36	38	40	43	45



RG2104 [TRF628]

REGATTA  
PROFESSIONAL



RG2100 P80





RG2101[TRF622]

REGATTA  
PROFESSIONAL

**RG2101** Regatta Honestly Made  
**Recycled Micro Fleece Jacket**

100% recycled anti-pill Symmetry® fleece.  
Unlined. Lightweight and quick drying.  
Full length zip with chin guard.  
Two front zip pockets.  
Open cuffs and hem. Cut out label.

Weight: 210 gsm

Size:	XS	S	M	L	XL	XXL	3XL
Chest (to fit):	35/36	37/38	39/40	41/42	43/44	46/48	49/51



RS907

Result  
GENUINE RECYCLED

**RS907** Result Genuine Recycled  
**Recycled Micro Fleece Jacket**

100% recycled polyester.  
Unlined. Breathable. Raglan sleeves. Hang tag.  
Full length YKKNatulon® eco-friendly zip.  
Two front pockets. Decorative body stitching.  
Soft bound elasticated cuffs and hem. Tag free.

Weight: 165 gsm

Size:	XS	S	M	L	XL	XXL	3XL	4XL
Chest (to fit):	35	38	41	44	47	50	53	56



**CR316** Craghoppers  
**Expert Ladies Miska 200 Micro Fleece Jacket**

100% recycled polyester.  
Unlined. Full length zip. Raglan sleeves.  
Two front pockets. Open cuffs and hem.  
Branding on zip pull and lower side seams.

Weight: 205 gsm

Ladies size:	8	10	12	14	16	18	20
Chest (to fit):	32	34	36	38	40	42	44



**CR315** Craghoppers  
**Expert Corey 200 Micro Fleece Jacket**

100% recycled polyester.  
Unlined. Full length zip.  
Raglan sleeves. Two front pockets.  
Open cuffs and hem.  
Branding on zip pull and lower side seams.

Weight: 205 gsm

Size:	S	M	L	XL	XXL	3XL
Chest (to fit):	38	40	42	44	46	48



CR316[CEA002]

Craghoppers  
EXPERT



CR315 P81

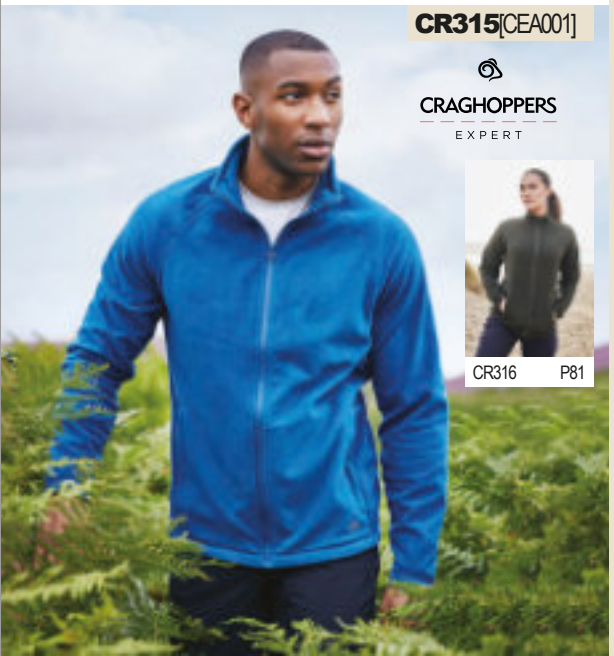

CR315[CEA001]

Craghoppers  
EXPERT

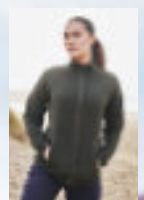

CR316 P81

# 82 MICRO FLEECE JACKETS

**H860**

**HENBURY**  
CUT-OUT LABEL



**H860** Henbury  
Recycled Polyester Micro Fleece Jacket

100% recycled polyester.  
Anti-pill finish. Unlined. Full length zip chin guard and inner zip guard. Taped neck.  
Hang tag. Shoulder panels. Left chest zip pocket. Two front zip pockets.  
Stretch bound collar and cuffs. Open hem. Cut out label.

Weight: 280 gsm



Size:	XS	S	M	L	XL	XXL	3XL	4XL
Chest (to fit):	34/36	36/38	38/40	42	44/46	48	50/52	54

**RG2102**[TRF636]

**REGATTA**  
PROFESSIONAL



**RG2102** Regatta Honestly Made  
Recycled Half Zip Fleece

100% recycled anti-pill Symmetry® fleece.  
Easy care and quick drying. Unlined. Taped neck.  
Zip neck with chin guard and inner zip guard.  
Open cuffs and hem. Cut out label.

Weight: 210 gsm



Size:	S	M	L	XL	XXL	3XL
Chest (to fit):	37/38	39/40	41/42	43/44	46/48	49/51

**RS905** Result Genuine Recycled  
Recycled Zip Neck Micro Fleece

100% recycled polyester.  
Unlined. Breathable. Raglan sleeves. Hang tag.  
YKK Natulon® eco-friendly zip. Decorative body stitching.  
Open cuffs. Soft bound elasticated hem. Tag free.

Weight: 165 gsm



Size:	S	M	L	XL	XXL	3XL
Chest (to fit):	38	41	44	47	50	53

**CR317** Craghoppers  
Expert Corey 200 Half Zip Micro Fleece

100% recycled polyester.  
Unlined. Raglan sleeves.  
Open cuffs and hem.  
Branding on zip pull and lower side seams.

Weight: 205 gsm



Size:	XS	S	M	L	XL	XXL	3XL
Chest (to fit):	36	38	40	42	44	46	48

**RS905**



RS905B P107



**CR317**[CEA003]

**CRAGHOPPERS**  
EXPERT





**CR321**[CEA004]

**CRAGHOPPERS**  
EXPERT

**CR321 Craghoppers**  
**Expert Active Half Zip Knitted Fleece**

100% recycled polyester.  
Polyester micro fleece lined collar.  
Contrast bound elasticated collar, cuffs and hem.  
Taped neck. Right chest zip pocket. Branded zip pulls and tab on side seam.

Weight: 220 gsm



<b>Size:</b>	XS	S	M	L	XL	XXL	3XL
<b>Chest (to fit):</b>	36	38	40	42	44	46	48



**04041 SOL'S**  
**Unisex Fury Sherpa Bodywarmer**

70% recycled polyester/30% polyester.  
This item runs small in comparison to some other brands.  
Please check sizing before decoration. Polyester fleece lining.  
Full length zip with chin guard. Contrast tason right chest zip pocket.  
Two front zip pockets. Reflective detail on zip pulls.  
Contrast tason bound cuffs and hem.  
Adjustable drawcord hem. Drop hem. Tag free.



Weight: 440 gsm

<b>Size:</b>	XS	S	M	L	XL	XXL	3XL
<b>Chest (to fit):</b>	35/36	36/38	38/40	41/42	43/44	45/47	47/49



**04041**

**SOL'S**  
the fair spirit



**STORMTECH**  
nurtured by nature

**HTZ2 Stormtech**  
**Treeline Performance 1/4 Zip Pullover**

88% polyester (44% recycled/44% regular)/12% spandex.  
Brushed back fleece. H2X-DRY® moisture management fabric. Articulated action shoulders. 1/4 zip with chin guard. Contour side panels. Open cuffs and hem. Flatlock seams. Twin needle sleeves and hem.

Weight: 270 gsm

<b>Size:</b>	S	M	L
<b>Chest (to fit):</b>	35/38	38/41	41/44
<b>Size:</b>	XL	XXL	3XL
<b>Chest (to fit):</b>	44/47	47/50	50/53

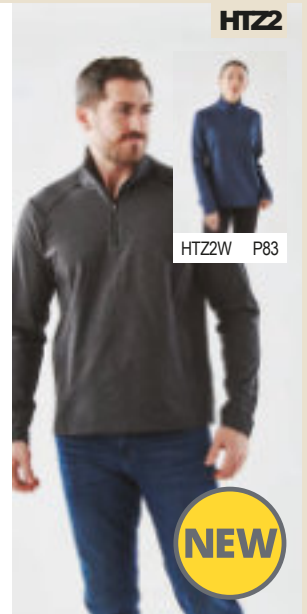

**HTZ2**

HTZ2W P83



**STORMTECH**  
nurtured by nature

**HTZ2W Stormtech**  
**Ladies Treeline Performance 1/4 Zip Pullover**

88% polyester (44% recycled/44% regular)/12% spandex.  
Brushed back fleece. H2X-DRY® moisture management fabric. Articulated action shoulders. 1/4 zip with chin guard. Contour side panels. Open cuffs and hem. Flatlock seams. Twin needle sleeves and hem.

Weight: 270 gsm

<b>Size:</b>	S	M	L
<b>Chest (to fit):</b>	32/35	35/38	38/41
<b>Size:</b>	XL	XXL	
<b>Chest (to fit):</b>	41/44	44/47	

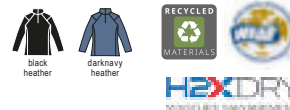

**HTZ2W**

HTZ2 P83



**CRAGHOPPERS**  
EXPERT

**CR319 Craghoppers**  
**Expert Corey Micro Fleece Bodywarmer**

100% recycled polyester.  
Unlined.  
Contrast tipping around collar.  
Full length zip. Two front zip pockets.  
Open hem. Branding on zip pulls and lower left side seam.

Weight: 205 gsm

<b>Size:</b>	XS	S	M	L
<b>Chest (to fit):</b>	36	38	40	42
<b>Size:</b>	XL	XXL	3XL	
<b>Chest (to fit):</b>	44	46	48	



**CR319**[CEB007]



# Result

## GENUINE RECYCLED



### RS902M&F >

RECYCLED SOFT SHELL BODYWARMER P77

NEW COLOURS



NEW COLOURS

RS905 RECYCLED ZP NECK MICRO FLEECE P82



NEW COLOURS

RS907 RECYCLED MICRO FLEECE JACKET P81



NEW COLOURS

RS237 RECYCLED BLACK COMPASS PADDED JACKET P70



RS238 RECYCLED BLACK COMPASS PADDED GILET P73



RC927 RECYCLED DOUBLE KNIT PRINTERS BEANIE P113



RC929 RECYCLED WOOLLY SKI HAT P111

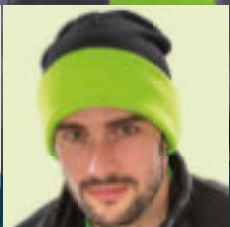

RC930 RECYCLED BLACK COMPASS BEANIE P112



RC933 RECYCLED THIN-INSULATE™ BEANIE P112



RC934 RECYCLED THIN-INSULATE™ PRINTERS BEANIE P112



CR233[CEJ003]

**CRAGHOPPERS**  
EXPERT



CR234 P85

**CR233**Craghoppers  
**Expert Kiwi Pro Stretch Trousers**

96% recycled polyamide/4% elastane.  
EcoShield DWR finish. UPF 40+ sun protection.  
Part elasticated waistband. Belt loops. Zip fly with button over.  
Two side zip pockets. Rear zip pocket. Right thigh zip pocket. Heel tape.  
Branding on right side seam, rear pocket and below left side pocket.

Weight: 170 gsm



Waist (to fit):	30	32	34	36	38	40	42
Leg length:	Short	29	Reg	31	Long	33	

**CR234**Craghoppers  
**Expert Ladies Kiwi Pro Stretch Trousers**

96% recycled polyamide/4% elastane.  
EcoShield DWR finish. UPF 40+ sun protection. Fixed waistband.  
Belt loops. Zip fly with button over. Two side zip pockets.  
Rear zip pocket. Right thigh zip pocket. Heel tape.  
Branding on right side seam, rear pocket and below left side pocket.

Weight: 170 gsm



Ladies size:	8	10	12	14	16	18	20
Waist (to fit):	25	27	28	30	32	34	36
Leg length:	Short	28	Reg	31	Long	33	

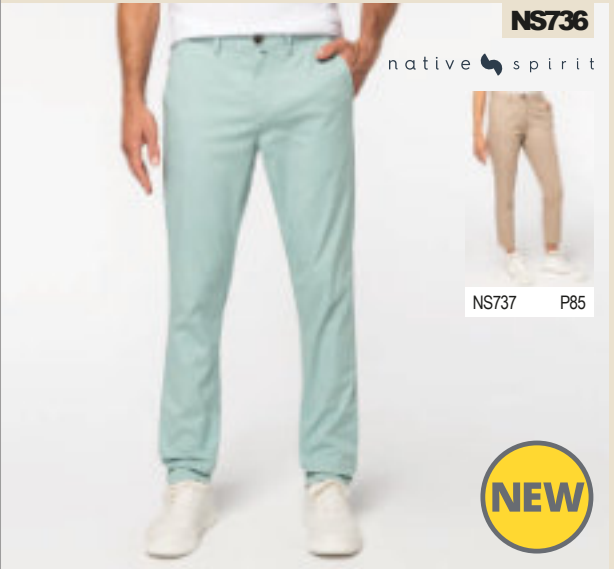

NS736

native spirit



NS737 P85



**NS736**Native Spirit  
**Chino Trousers**

98% organic cotton/2% elastane.  
Stretch twill with peach finish. Enzymewashed.  
Slim fit. Self fabric belt loops. Zip fly with recycled plastic button over. Two side pockets. Rear jetted pockets with button closure. Coin pocket.  
Ticket pocket (except for ivory).  
Reinforced stitching. Tag free. Due to the washing process each garment is unique.



Weight: 235 gsm

European size:	36	38	40	42	44	46	48	50
Waist (to fit):	26	28	30	32	34	36	38	40

**NS737**Native Spirit  
**Ladies Chino Trousers**

98% organic cotton/2% elastane.  
Stretch twill with peach finish. Enzymewashed.  
Straight fit. Self fabric belt loops. Zip fly with recycled plastic button over. Two side pockets. Rear jetted pockets.  
Side slits at leg ends. Tag free.  
Due to the washing process each garment is unique.



Weight: 235 gsm

European size:	34	36	38	40	42	44	46
Ladies size:	8	10	12	14	16	18	20



CR234[CEJ004]

**CRAGHOPPERS**  
EXPERT



CR233 P85



NS737

native spirit



NS736 P85





# 86 TROUSERS

**CR231**[CEJ001]



**CRAGHOPPERS**

EXPERT



CR232 P86



**CR231** Craghoppers  
**Expert Kiwi Tailored Trousers**

65% recycled polyester/35% cotton.  
EcoShield DWR finish.  
NosiDefence fabric. UPF40+ sun protection.  
Peached finish. Part elasticated waistband.  
Belt loops - belt included. Zip fly with button over.  
Multiple pockets including two side, two rear and one right leg pocket.  
Reinforced seat and knees. Heel tape.  
Branding on right side seam, rear pocket flap and below left side pocket.



Weight: 160 gsm

Waist (to fit):	30	32	34	36	38	40	42
Leg length:	Short29	Reg31	Long 33				

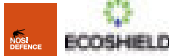

**CR241**[CEW009]



**CRAGHOPPERS**

EXPERT



**CR241** Craghoppers  
**Expert Kiwi Waterproof Trousers**

100% recycled polyester.  
Active AquaDry membrane. Soft brushed lining.  
Waterproof 20000mm with taped seams. Breathable 40000g.  
Recycled zip tapes. Part elasticated waistband. Zip fly with button over.  
Two side pockets. Adjustable leg ends. Cut out label.



Weight: 170 gsm

Waist (to fit):	30	32	34	36	38	40	42
Leg length:	Reg31						



**CR232** Craghoppers

**Expert Ladies Kiwi Trousers**

65% recycled polyester/35% cotton.  
EcoShield DWR finish. NosiDefence fabric.  
UPF40+ sun protection. Peach finish. Part elasticated waistband. Belt loops. Zip fly with button over. Multiple pockets including two side, two rear and one right leg pocket.  
Heel tape. Branding on right side seam, rear pocket flap and below left side pocket.



Weight: 160 gsm

Ladies size:	8	10	12	14	16	18	20
Waist (to fit):	25	27	28	30	32	34	36
Leg length:	Short28	Reg31	Long 33				



**CR235** Craghoppers

**Expert Kiwi Convertible Trousers**

65% recycled polyester/35% cotton.  
EcoShield DWR finish. NosiDefence fabric. UPF40+ sun protection.  
Peach finish. Part elasticated waistband. Belt loops. Zip fly with button over.  
Multiple pockets including two side, two rear and one right leg pocket.  
Reinforced seat and knees. Zip off trouser legs. Heel tape. Branding on right side seam, rear pocket flap and below left side pocket.



Weight: 160 gsm

Waist (to fit):	30	32	34	36	38	40	42
Leg length:	Short29	Reg31	Long 33				



**CR232**[CEJ002]



**CRAGHOPPERS**

EXPERT



CR231 P86



**CR235**[CEJ005]



**CRAGHOPPERS**

EXPERT



CR236 Online





CR239[CEW005]



**CR239** Craghoppers  
Expert GORE-TEX® Trousers

Recycled stretch polyester outer. GORE-TEX® membrane. Recycled polyester taffeta lining. Waterproof with taped seams. Wind resistant and breathable. Part elasticated waistband. Belt loops. Zip fly with button over. Two side zip pockets. Zip security pocket. Heel tape. Branded.

Waist (to fit):	30	32	34	36	38	40	42
Leg length:	Reg31						



black

**CR237** Craghoppers  
Expert Kiwi Long Shorts

65% recycled polyester/35% cotton. EcoShield DWR finish. NosiDefence fabric. Peached finish. Part elasticated waistband. Belt loops. Zip fly with button over. 9 pockets including two side pockets, two rear and a right leg multi-use pocket with tear release flap. Reinforced seat. Branded.

Weight: 170 gsm

Waist (to fit):	30	32	34	36	38	40	42
-----------------	----	----	----	----	----	----	----



black darknavy pebble



CR237[CEJ009]



native spirit

**NS738** Native Spirit  
Chino Shorts

98% organic cotton/2% elastane. Stretch twill with peach finish. Enzyme washed. Selffabric belt loops. Zip fly with recycled plastic button over. Two side pockets. Coin pocket. Ticket pocket (except for ivory). Rear jetted pockets with plastic button closure. Reinforced stitching. Tag free. Due to the washing process each garment is unique.

Weight: 235 gsm

European size:	36	38	40	42
Waist (to fit):	26	28	30	32
European size:	44	46	48	50
Waist (to fit):	34	36	38	40



native spirit

**NS739** Native Spirit  
Ladies Chino Shorts

98% organic cotton/2% elastane. Stretch twill with peach finish. Enzyme washed. Selffabric belt loops. Zip fly with recycled button over. Two side pockets. Rear jetted pockets. Side slits. Tag free. Due to the washing process each garment is unique.

Weight: 235 gsm

European size:	34	36	38	40
Ladies size:	8	10	12	14
European size:	42	44	46	
Ladies size:	16	18	20	



NS738



NS739 P87



NS739



NS738 P87



**PR564** Premier  
Workwear Cargo Shorts

65% recycled polyester/35% cotton. Easy care fabric. Belt loops. Zip fly with button over. Two side cargo pockets. Rear patch pocket. Domestic wash 60°C.

Weight: 195 gsm

Size:	XS	S	M	L
Waist (to fit):	30	32	34	36
Size:	XL	XXL	3XL	4XL
Waist (to fit):	38	40	42	44



black navy

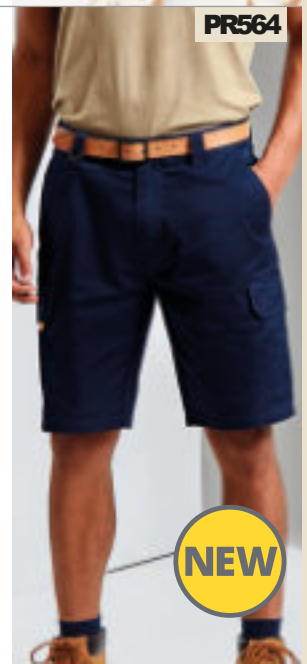

PR564





**CRAGHOPPERS**

EXPERT

**SUSTAINABLE WORKWEAR FROM  
CRAGHOPPERS EXPERT**

---

**PART MADE WITH  
RECYCLED MATERIALS**

---

**PLANT BASED  
DURABLE WATER REPELLENT**

---

**MEMBERS OF THE SUSTAINABLE  
APPAREL COALITION AND THE  
ETHICAL TRADING INITIATIVE**

**CR303**  
EXPERT THERMIC  
INSULATED JACKET  
DARK NAVY  
P66

**CR234**  
EXPERT WOMENS  
KIWI PRO STRETCH  
TROUSERS  
BLACK  
P85

**CR301**  
EXPERT PRO STRETCH  
LONG JACKET  
DARK NAVY  
P65

**CR241**  
EXPERT KIWI THERMO  
WATERPROOF TROUSERS  
BLACK  
P86



JC201

**JustCool®**  
AWDis

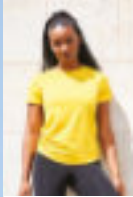

JC205 P90



JC201B P100



**JC201AWDis**

**Cool Recycled T-Shirt**

100% recycled polyester.  
Textured recycled fabric with inherent wickability.  
UPF30+ UV protection.  
Relaxed fit. Self fabric collar.  
Taped neck.  
Twin needle stitching.  
Tear out label.

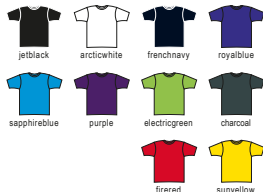

Weight: 140 gsm

Size:	S	M	L	XL	XXL	3XL
Chest (to fit):	37/39	39/41	41/43	43/45	45/48	48/50



Tear Out

JC205

**JustCool®**  
AWDis

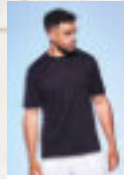

JC201 P90

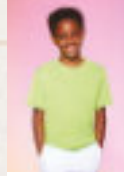

JC201B P100



**JC205AWDis**

**Ladies Cool Recycled T-Shirt**

100% recycled polyester.  
Textured recycled fabric with inherent wickability.  
UPF30+ UV protection.  
Relaxed fit.  
Self fabric collar. Taped neck.  
Twin needle stitching.  
Tear out label.

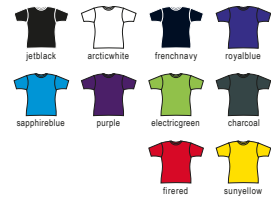

Weight: 140 gsm

Size:	XS	S	M	L	XL	XXL
Ladies size:	8	10	12	14	16	18



**EA004Ecologie**

**Ambaro Recycled Sports T-Shirt**

100% recycled polyester.  
Textured birdseye knit. Fashion fit. Ribbed collar.  
Taped neck. Side seams.  
Twin needle sleeves and hem.  
Unbranded size label at neckline.



Weight: 140 gsm

Size:	S	M	L	XL	XXL
Chest (to fit):	36	40	44	48	52



**EA004**

*écologie.*  
byAWDis



EA004F Online



Tear Out



TL545



JC217

JustCool  
AWDi's



**TL545** Tombo

**Unisex Recycled Performance T-Shirt**

100% recycled polyester.  
Single jersey. Loose fit.  
Self fabric collar and taped neck.  
Offset side seams. Twin needle sleeves and hem.  
Tear out label.



Sedan



Weight: 180 gsm

Size:	XS	S	M	L	XL	XXL
Chest (to fit):	34/36	36/38	38/40	42	44/46	48

**JC217** AWDi's

**Ladies Cool Recycled Tech Sports Bra**

80% recycled polyester/20% elastane.  
Four-way stretch for maximum movement.  
UPF30+ UV protection. Adjustable straps.  
Removable padded cups.  
Inner support.



Weight: 240 gsm

Size:	XS	S	M	L	XL
Ladies size:	8	10	12	14	16

**TFX2W** Stormtech

**Ladies Tundra Performance T-Shirt**

87% recycled polyester/13% spandex.  
Single jersey. H2X-DRY® moisture management fabric.  
UPF rating 50+. Articulated action shoulders.  
Self fabric scoop neckline. Contoured seaming.  
Drop hem with side vents. Twin needle sleeves and hem.



Weight: 184 gsm

Size:	S	M	L	XL	XXL
Chest (to fit):	32/35	35/38	38/41	41/44	44/47

**TFX2** Stormtech

**Tundra Performance T-Shirt**

87% recycled polyester/13% spandex.  
Single jersey. H2X-DRY® moisture management fabric.  
UPF rating 50+. Articulated action shoulders.  
Self fabric collar. Contoured seaming.  
Twin needle sleeves and hem.



Weight: 184 gsm

Size:	S	M	L	XL	XXL	3XL
Chest (to fit):	35/38	38/41	41/44	44/47	47/50	50/53



TFX2W

STORMTECH®  
nurtured by nature



TFX2 P91



TFX2

STORMTECH®  
nurtured by nature



TFX2W P91



CR510[CEV001]



**CRAGHOPPERS**

EXPERT



**CR510**Craghoppers  
**Expert Merino Half Zip Long Sleeve Base Top**

80% merino wool/20% recycled polyester.  
Moisture wicking and anti-odour properties. Insulating.  
Zip neck with chin guard. Recycled zip tape.  
Open cuffs and hem. Cut out label.



Weight: 180 gsm



Size:	S	M	L	XL	XXL	3XL
Chest (to fit):	34	37	40	43	46	49

JC287

**Just Cool**  
AWDIs



**JC287**AWDIs  
**Ladies Cool Recycled Tech Leggings**

80% recycled polyester/20% elastane.  
Four-way stretch for maximum movement.  
UPF30+ UV protection. Adjustable drawcord.  
Two side pockets. Rear zip pocket.

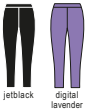

Weight: 240 gsm

Size:	XS	S	M	L	XL
Ladies size:	8	10	12	14	16



**CR512**Craghoppers  
**Expert Merino Base Tights**

80% merino wool/20% recycled polyester.  
Moisture-wicking and anti-odour properties.  
Insulating. Elasticated waistband with front fly opening. Cut out label.



Weight: 180 gsm

Size:	S	M	L	XL	XXL	3XL
Waist (to fit):	32	34	36	38	40	42



CR512[CEV002]



**CRAGHOPPERS**

EXPERT





DA152[DPL003]

DARE 2B

RG440[TRS244]

REGATTA PROFESSIONAL

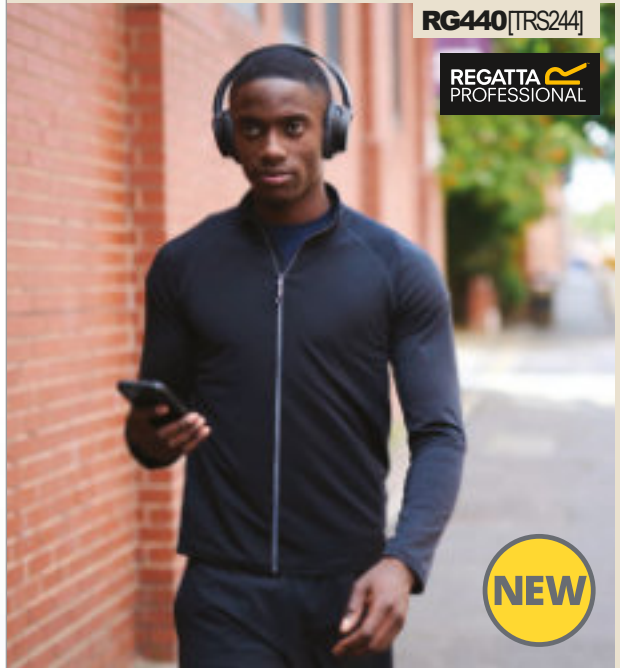

NEW

**DA152**Dare 2b

**Fuser 1/4 Zip Core Stretch Top**

95% recycled polyester/5% spandex.

Warm backed stretch fabric. iLus Core stretch technology.

Quick drying. 1/4 length zip with chin guard. Open cuffs and hem.

Flatlock stitching detail. Branding on zip pulls and above left hem.



Weight: 200 gsm

<b>Size:</b>	XS	S	M	L	XL	XXL	3XL
<b>Chest (to fit):</b>	36	38	40	42	44	47	50



**RG440**Regatta

**Core Stretch Full Zip Midlayer Top**

95% polyester/5% elastane.

Drop shoulder style with forward facing seams. Full length zip with chin guard

and inner zip guard. Open cuffs and hem. Contrast cover stitching.



Weight: 290 gsm

<b>Size:</b>	S	M	L	XL	XXL	3XL
<b>Chest (to fit):</b>	38	40	42	44	47	50



**DA151**Dare 2b

**Collective Full Zip Stretch Sweat Jacket**

95% recycled polyester/5% spandex.

Brushed back stretch fabric with textured shoulder and sleeve panels.

iLus Core stretch technology. Quick drying.

Full length zip with chin guard and inner zip guard. Two front zip pockets.

Open cuffs and hem. Branding on zip pulls and above left hem.



Weight: 200 gsm

<b>Size:</b>	XS	S	M	L	XL	XXL	3XL
<b>Chest (to fit):</b>	36	38	40	42	44	47	50



**RG441**Regatta

**Core Stretch Half Zip Midlayer Top**

95% polyester/5% elastane.

Drop shoulder style with forward facing seams. Half zip with chin guard and

inner zip guard. Open cuffs and hem. Contrast cover stitching.



Weight: 270 gsm

<b>Size:</b>	S	M	L	XL	XXL	3XL
<b>Chest (to fit):</b>	38	40	42	44	47	50



DA151[DPL002]

DARE 2B

RG441[TR5240]

REGATTA PROFESSIONAL



NEW



# BRAND<sup>®</sup>

—

## LAB

# ORGANIC & RECYCLED RANGE

BR051  
P115

BR052  
P115



100% certified  
organic cotton



BR051 - Organic Cotton Long Handle Shopper P115

BR052 - Organic Cotton Short Handle Shopper P115

65% recycled polyester  
35% organic cotton



BR550  
P96



BR551  
P98

**BRAND<sup>®</sup>**  
-  
**LAB**



DE100 [DP200]

**Dennys**  
LONDON®



**DE100**Dennys

**Polyester Bib Apron**

Solid colours 100% recycled polyester. Stripe colours 100% polyester. Quick drying and crease resistant. Self fabric neck tie. Solid colours have a sliding adjustable buckle. Self fabric ties. Width 71cm. Length 91cm. Industrial or domestic wash 65°C. Branded tab on left.

Weight: 195 gsm



BR550

**BRAND**  
LAB



**BR550**Brand Lab

**Organic/Recycled Bib Pocket Apron**

65% recycled polyester/35% organic cotton. Easy care fabric. Self fabric neck strap with sliding, adjustable buckle. Front pocket. Self fabric 95cm ties. Width 72cm. Length 91cm. Domestic wash 60°C. Tear out label.

Weight: 270 gsm



**DE101**Dennys

**Polyester Bib Apron with Pocket**

100% recycled polyester. Self fabric neck tie with sliding, adjustable buckle. Front pocket. Self fabric ties. Width 71cm. Length 91cm. Industrial or domestic wash 65°C. Branded tab on left.

Weight: 195 gsm



**PR102**Premier

**Organic Cotton Bib Apron**

100% organic cotton. Pre-shrunk. Self fabric ties. Width 60cm. Length from waist 62cm. Total length 87cm. Industrial laundry 85°C. Domestic wash 60°C.

Weight: 240 gsm



DE101 [DP210]

**Dennys**  
LONDON®



PR102

**PREMIER**





PR112



**PR112Premier**  
**Fairtrade Organic Cotton Bib Apron**

100% Fairtrade certified organic cotton.  
Creaseresist finish. Self fabric neck tie with adjustable buckle.  
Self fabric ties. Single pocket - tablet friendly. Width 60cm.  
Length from waist 60cm. Total length 84cm. Domestic wash 40°C.

Weight: 200 gsm



**PR112Premier**  
**Regenerate Bib Apron**

Black denim: 53% recycled cotton/41% recycled polyester/6% recycled viscose.  
Indigo denim: 58% recycled cotton/36% recycled polyester/6% recycled viscose.  
Grey denim: 55% recycled cotton/36% recycled polyester/9% recycled viscose.  
Natural: 44% recycled cotton/37% recycled polyester/19% recycled viscose.  
Super soft with a linen feel. Adjustable antique brass buckle for neck tie knot.  
Two slanted side pockets. Contrast stitching. Self fabric 90cm ties.  
Width 72cm. Length 86cm. Domestic wash 60°C.

Weight: 275 gsm



**PR120Premier**  
**Recycled and Fairtrade Organic Bib Apron**

65% recycled polyester/35% fairtrade certified organic cotton.  
Neck tie with black recycled adjustable buckle. Two side pockets with slanted entry. Self fabric 90cm ties. Width 72cm. Length 86cm. Domestic wash 60°C.

Weight: 270 gsm



PR120



**PR121Premier**  
**Barley Bib Apron**

65% recycled polyester/35% cotton.  
Easy care fabric. Antique brass buckle for neck tie knot. Brasseyelets. Front zip pocket. Two side pockets with rivet detail. Contrast stitching. Self fabric 90cm ties. Width 72cm. Length 89cm. Domestic wash 60°C.

Weight: 195 gsm



PR121



PR113



**PR113Premier**  
**Fairtrade Organic Cotton Denim Bib Apron**

100% Fairtrade certified organic cotton.  
Neck tie with gunmetal adjustable buckle - brown denim has antique brass buckle. Two front pockets with contrast stitching. Self fabric 107cm ties. Width 72cm. Length 80cm. Domestic wash 40°C.

Weight: 235 gsm



PR113

BR551

**BRAND**  
LAB



**BR551 Brand Lab Organic/Recycled Waist Pocket Apron**

65% recycled polyester/35% organic cotton.  
Easy care fabric.  
Three front pockets.  
Self fabric 95cm ties.  
Width 70cm. Length 36cm.  
Domestic wash 60°C. Tear out label.



Weight: 270 gsm

**PR114 Premier Fairtrade Organic Cotton Waist Apron**

100% Fairtrade certified organic cotton.  
Self fabric ties. Width 70cm. Length 50cm. Domestic wash 40°C.



Weight: 200 gsm

PR114

**PREMIER**



**PREMIER**

**PR219 Premier**

**Comis T-Shirt**  
60% cotton/40% recycled polyester.  
Easy care fabric. Soft touch. Modern fit.  
Narrow banded collar. Single button placket. Twin needle stitching.

Weight: 160 gsm

<b>Size:</b>	S	M	L
<b>Chest (to fit):</b>	34	38	42
<b>Size:</b>	XL	XXL	3XL
<b>Chest (to fit):</b>	46	50	54



PR219

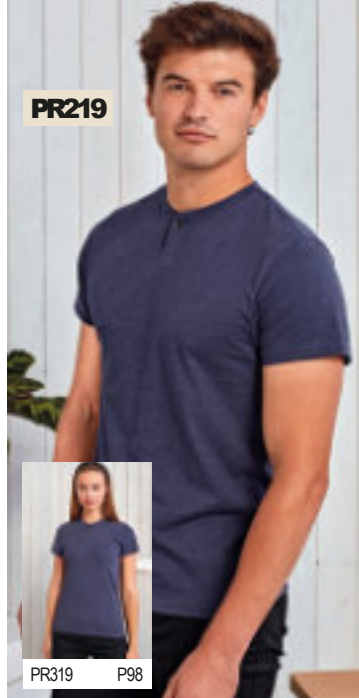

PR319 P98

**PREMIER**

**PR319 Premier**

**Ladies Comis T-Shirt**  
60% cotton/40% recycled polyester.  
Easy care fabric. Soft touch. Modern fit.  
Narrow banded collar. Single button placket. Twin needle stitching.

Weight: 160 gsm

<b>Size:</b>	XS	S	M
<b>Ladies size:</b>	8	10	12
<b>Chest (to fit):</b>	33	35	37
<b>Size:</b>	L	XL	XXL
<b>Ladies size:</b>	14	16	18
<b>Chest (to fit):</b>	39	41	43



PR319



PR219 P98

W710

Westford Mill

**W710 Westford Mill Organic Cotton Tea Towel**

100% organic cotton.  
Superior print surface.  
Hanging loop.  
Tear out label.

Weight: 170 gsm

**Dimensions:** 50 x 70 cm

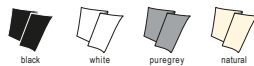



RS502



**RS502**Result Genuine Recycled  
**Recycled Safety T-Shirt**

100% recycled polyester.  
Conforms to EN ISO20471: 2013 + A1: 2016 class 2.  
RIS-3279-TOM class 2 (orange only). Quick drying and breathable.  
Black standard polyester stretch ribbed collar. Taped neck.  
Raglan sleeves with top stitch detail. Two printed reflective bands around the body and one on each shoulder.  
Contrast lower body panel. Tag free.

Weight: 155 gsm

Size:	S/M	L/XL	XXL/3XL
Chest (to fit):	38/41	44/47	50/53



RS501



**RS501**Result Genuine Recycled  
**Recycled Safety Polo Shirt**

100% recycled polyester.  
Conforms to EN ISO20471: 2013 + A1: 2016 class 2.  
RIS-3279-TOM class 2 (orange only). Quick drying and breathable.  
Black standard polyester ribbed collar. Taped neck.  
Three contrast button placket. Raglan sleeves with top stitch detail.  
Two printed reflective bands around the body and one on each shoulder. Contrast lower body panel. Tag free.

Weight: 155 gsm

Size:	S/M	L/XL	XXL/3XL
Chest (to fit):	38/41	44/47	50/53



RS500



**RS500**Result Genuine Recycled  
**Recycled Ripstop Padded Safety Jacket**

Recycled abrasion resistant ripstop polyester outer with TPU coating. Repreve® recycled polyester padding.  
Grey recycled polyester lining. Conforms to EN ISO20471: 2013 + A1: 2016 class 2. RIS-3279-TOM class 2 (orange only). Navy only provides enhanced visibility.  
Showerproof, windproof and breathable.  
Grown on padded hood with bound opening.  
Full length YKK zip with chin guard. Two printed reflective bands around the body, sleeves and one on each shoulder. Hang tag.  
Inner pocket. Two front zip pockets.  
Shaped longer back panel. Elasticated bound cuffs and hem. Tag free. Access for decoration.

Size:	S	M	L	XL	XXL	3XL
Chest (to fit):	38	41	44	47	50	53

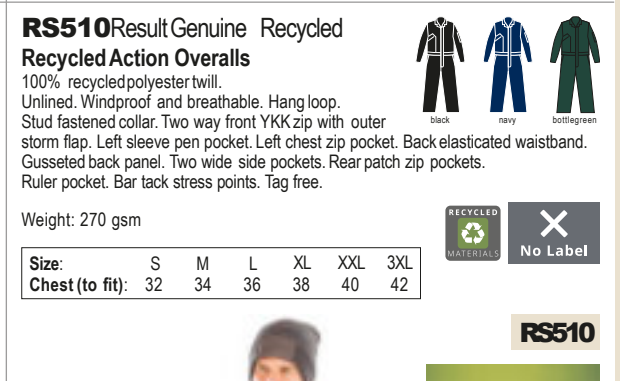

RS510



**RS510**Result Genuine Recycled  
**Recycled Action Overalls**

100% recycled polyester twill.  
Unlined. Windproof and breathable. Hang loop.  
Stud fastened collar. Two way front YKK zip with outer storm flap. Left sleeve pen pocket. Left chest zip pocket. Back elasticated waistband.  
Gusseted back panel. Two wide side pockets. Rear patch zip pockets.  
Ruler pocket. Bar tack stress points. Tag free.

Weight: 270 gsm

Size:	S	M	L	XL	XXL	3XL
Chest (to fit):	32	34	36	38	40	42



RS500



Size:	S	M	L	XL	XXL	3XL
Chest (to fit):	38	41	44	47	50	53

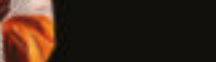
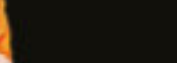
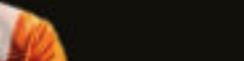

RS510



**RS510**Result Genuine Recycled  
**Recycled Action Overalls**

100% recycled polyester twill.  
Unlined. Windproof and breathable. Hang loop.  
Stud fastened collar. Two way front YKK zip with outer storm flap. Left sleeve pen pocket. Left chest zip pocket. Back elasticated waistband.  
Gusseted back panel. Two wide side pockets. Rear patch zip pockets.  
Ruler pocket. Bar tack stress points. Tag free.

Weight: 270 gsm

Size:	S	M	L	XL	XXL	3XL
Chest (to fit):	32	34	36	38	40	42



JC201B

**JustCool**  
AWDiS



JC201 P90



JC205 P90



JC201BAWDiS

**Kids Cool Recycled T-Shirt**

100% recycled polyester.  
Textured recycled fabric with inherent wickability. UPF30+ UV protection. Relaxed fit. Self fabric collar. Taped neck. Twin needle stitching. Tearout label.

Weight: 140 gsm

Size:	XS	S	M	L	XL
Age:	3-4	5-6	7-8	9-11	12-13
Chest (to fit):	26	28	30	32	34

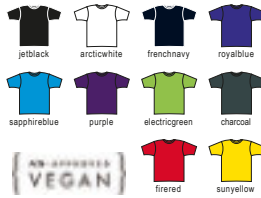

NS307

native spirit



NS300 P27



NS307Native Spirit

**Kids T-Shirt**

100% organic ringspun combed cotton. Enzyme washed. Soft touch. Classic fit. 1x1 ribbed collar. Reinforced shoulders. Side seams. Twin needle sleeves and hem. Tag free.

Weight: 155 gsm

Age:	2-4	4-6	6-8	8-10	10-12	12-14*
Chest (to fit):	26	28	28	30	32/34	36

\*12-14 subject to VAT.



T1100B Tee Jays

**Kids Power T-Shirt**

100% supercarded organic cotton. Ribbed collar with elastane. Taped neck and shoulders. Tubular body. Twin needle stitching. Tearout label.

Weight: 140 gsm

Age:	4-6	8-10	12-14*
------	-----	------	--------

\*12-14 subject to VAT.



03580 SOL'S

**Kids Crusader Organic T-Shirt**

100% organic cotton. 1x1 ribbed collar. Taped neck. Side seams. Twin needle stitching. Unbranded size label at neckline. This item runs small in comparison to some other brands. Please check sizing before decoration.

Weight: 150 gsm

Age:	2	4	6
Height (cm):	86-94	96-104	106-116
Age:	8	10	12
Height (cm):	118-128	130-140	142-152

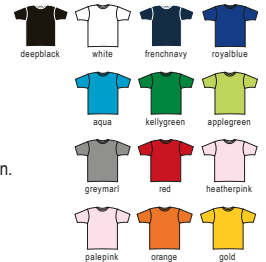

T1100B

TEE JAYS



T1100 P25



03580

SOL'S  
the fair spirit



03582 P26



03581 P35





LW620T



**LW620T Larkwood**  
**Baby/Toddler Organic T-Shirt**

100% organic cotton.  
Single jersey. Ribbed neck.  
Twin needle stitching. Tag free.

Weight: 160 gsm

Age:	0-3m	3-6m	6-12m
Height (cm):	62	62/68	68/80
Age:	12-18m	18-24m	24-36m
Height (cm):	80/86	86/92	92/98



**BZ11 BabyBugz**  
**Baby Long Sleeve T-Shirt**

100% organic combed ringspun cotton.\*  
Organic or in-conversion to organic cotton.  
Ribbed collar. Two self colour popper closure on left shoulder. Coverseamstitched cuffs and hem.

Weight: 200 gsm

Age:	3-6m	6-12m	12-18m	18-24m
Height (cm):	60/66	66/76	76/86	86/93



\*Heather marl 85% organic cotton/15% viscose.

BZ11

BABYBUGZ



BZ02

BABYBUGZ



**BZ02 BabyBugz**  
**Baby T-Shirt**

100% organic cotton.\*  
Organic or in-conversion to organic cotton.  
Ribbed collar.  
Two self colour popper closure on left shoulder.  
Side seams.  
Coverseamstitched cuffs and hem.  
Tear out label.

Weight: 200 gsm

Age:	0-3m	3-6m	6-12m
Height (cm):	53/60	60/66	66/76
Age:	12-18m	18-24m	2-3y <sup>†</sup>
Height (cm):	76/86	86/93	93/98

\*Charcoal melange, heather blue and mocha 60% organic cotton/40% polyester.  
\*\*Heather marl 85% organic cotton/15% polyester. † Age 2-3.





NS403



NS400 P50

NEW

native spirit

**NS403 Native Spirit**

**Kids Crew Neck Sweatshirt**



85% organic ringspun combed cotton/15% recycled polyester. Brushed back fleece. Enzyme washed. Drop shoulder style. Classic fit. 1x1 ribbed collar, cuffs and hem. Herringbone taped neck. Half moon locker patch. Twin needle cuffs and hem. Tag free. Recycled polyester is made from post-consumer waste.

Weight: 350 gsm

Age:	4-6	6-8	8-10
Chest (to fit):	28	28	30
Age:	10-12	12-14*	
Chest (to fit):	32/34	36	

\*12-14 subject to VAT.



LW800

**larkwood**  
Baby and Toddler Collection



**LW800 Larkwood**

**Kids Sustainable Sweatshirt**

60% regenerated cotton/40% recycled polyester. Brushed back fleece. Drop shoulder style. Ribbed collar, cuffs and hem. V detail at front neck. Taped neck. YKK popper closure on shoulder. Tag free.

Weight: 260 gsm

Age:	0-6m	6-12m	12-18m	18-24m
Height (cm):	60/68	68/80	80/86	86/92
Age:	24-36m	3-4y	5-6y	
Height (cm):	92/98	98/104	110/116	



SM530



SF530 P47

NEW



**SM530 SF Minni**  
**Kids Sustainable Curved Hem Sweatshirt**

60% regenerated cotton/40% recycled polyester. Brushed back fleece. Unisex relaxed fit. Dropped shoulder style. Ribbed collar, cuffs and hem. Jerseytaped neck. Drop tail hem, curved high front and lower back. Tonal stitching detail. Tear out label.

Weight: 260 gsm

Age:	7-8	9-10	11-12
Chest (to fit):	26	28	30.5



**BZ64 BabyBugz**

**Baby Essential Sweatshirt**

80% organic cotton/20% recycled polyester. Organic or in-conversion to organic cotton. Brushed back fleece. Drop shoulder style. Ribbed collar, cuffs and hem. Herringbone neck tape. Tear out label.

Weight: 280 gsm

Age:	6-12m	12-18m	18-24m
Height (cm):	66/76	76/86	86/93



BZ31



**BABYBUGZ**

**BZ31 BabyBugz**

**Baby Sweatshirt**

80% organic cotton/20% recycled polyester.\* Organic or in-conversion to organic cotton. Ribbed collar and cuffs. Stitched V detail at neck. Locker patch. Two self colour poppers on left shoulder. Side vents. Drop tail. Tear out label.

Weight: 280 gsm

Age:	6-12m	12-18m	18-24m
Height (cm):	66/76	76/86	86/96

\*Heather marl 71% organic cotton/21% recycled polyester/8% viscose.



BZ64

**BABYBUGZ**



M05 P47





BZ66

BABYBUGZ



M197 P51



**BZ66BabyBugz**

**Baby 1/4 Zip Sweatshirt**

80% organic cotton/20% recycled polyester. Organic or in-conversion to organic cotton. Brushed back fleece. Ribbed collar, cuffs and hem. Taped neck. Zip neck with zip guard. Tear out label.

Weight: 280 gsm

Age:	6-12m	12-18m	18-24m
Height (cm):	66/76	76/86	86/93



JH201B

JustHoods®  
AWD's



JH201 P56

**JH201BAWD's**

**Kids Organic Hoodie**

80% organic cotton/20% recycled polyester.\* Soft cotton faced fabric. Brushed back fleece. Drop shoulder style. Double fabric hood. No drawcords to comply with EU regulations. Front pouch pocket. Ribbed cuffs and hem. Twin needle stitching. Tear out label.

Weight: 280 gsm

Size:	XXS	XS	S	M	L	XL
Age:	1-2	3-4	5-6	7-8	9-11	12-13
Chest (to fit):	24	26	28	30	32	34



\*Heather grey 75% organic cotton/25% recycled polyester.

**BZ32BabyBugz**

**Baby Hoodie**

80% organic cotton/20% recycled polyester.\* Organic or in-conversion to organic cotton. Brushed back fleece. Single layer hood with mock natural colour drawcord. Natural herringbone taped neck and side vents. Full length zip. Front pouch pockets. Open cuffs and hem. Tear out label.

Weight: 250 gsm

Age:	6-12m	12-18m	18-24m	2-3y	4-5y
Height (cm):	66/76	76/86	86/92	92/98	104/110



\*Heather marl 71% organic cotton/21% recycled polyester/8% viscose.

**BZ63BabyBugz**

**Baby Essential Hoodie**

80% organic cotton/20% recycled polyester. Organic or in-conversion to organic cotton. Brushed back fleece. Drop shoulder style. Double layer hood. Herringbone neck tape. Inner locker patch. Ribbed cuffs and hem. Tear out label.

Weight: 280 gsm

Age:	6-12m	12-18m	18-24m
Height (cm):	66/76	76/86	86/93



BZ32

BABYBUGZ



BZ63

BABYBUGZ

**NS404**

native spirit



NS401 P58



**NS404** Native Spirit  
Kids Hooded Sweatshirt

85% organic ringspun combed cotton/  
15% recycled polyester.  
Brushed back fleece. Emzyme washed.  
Drop shoulder style. Classicfit. Lined hood.  
Herringbone taped neck. Half moon locker patch.  
Front pouch pocket. 1x1 ribbed cuffs and hem.  
Twin needle cuffs and hem. Tag free.  
Recycled polyester is made from post-consumer waste.



Weight: 350 gsm

Age:	4-6	6-8	8-10	10-12	12-14*
Chest (to fit):	28	28	30	32/34	36

\*12-14 subject to VAT.

**LW651**



**LW651** Larkwood  
Baby/Toddler Organic Cotton Dungarees

100% organic cotton.  
Horn button shoulder closure.  
Front pouch pocket.  
YKK popper closure around inseam.  
Rolled and stitched leg ends. Tag free.



Weight: 200 gsm

Age:	0-6m	6-12m	12-18m	18-24m	24-36m
Height (cm):	60/68	68/80	80/86	86/92	92/98

**T5102B** Tee Jays

Kids Power Hoodie

70% organic cotton/30% polyester.  
Brushed back fleece.  
Double dyed. Cozyhood. Drop shoulder style. Elastaneribbed collar, cuffs and hem.  
Front pouch pocket. Tear out label. 60°C wash.



Weight: 280 gsm

Age:	4-6	8-10	12-14*
------	-----	------	--------

\*12-14 subject to VAT.

**BZ56** BabyBugz

Baby Rocks Denim Dungarees

100% organic cotton.  
Organic or in-conversion to organic cotton.  
Straps with adjustable popper closure. High back. Popper closure on sides.  
Drop crotch. Straight hems. Jeanstyle stitching. Tear out label.



Weight: 305 gsm

Age:	3-6m	6-12m	12-18m	18-24m	2-3y
Height (cm):	60/66	66/76	76/86	86/93	93/98



**T5102B**



T5102 P57



**BZ56**

**BABYBUGZ**





LW850

**larkwood**  
Baby and Toddler Collection

NEW  
COLOURS

**LW850 Larkwood**  
**Kids Sustainable Joggers**

60% regenerated cotton/40% recycled polyester.  
Brushed back fleece. Ribbed waistband and cuffed leg ends. Gusset panel in 0-6m to 18-24m only. Tag free.

Weight: 260 gsm

Age:	0-6m	6-12m	12-18m	18-24m
Height (cm):	60/68	68/80	80/86	86/92
Age:	24-36m	3-4y	5-6y	
Height (cm):	92/98	98/104	110/116	



**BZ65 BabyBugz**  
**Baby Essential Sweat Shorts**

80% organic cotton/20% recycled polyester.  
Organic or in-conversion to organic cotton.  
Brushed back fleece. Elasticated waistband.  
Two side pockets. Right rear back pocket.  
Tear out label.

Weight: 280 gsm

Age:	6-12m	12-18m	18-24m	2-3y
Height (cm):	66/76	76/86	86/93	93/96

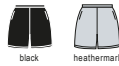

BZ65

**BABYBUGZ**



M07 P53

NEW



SM430



SF430 P52

**SM430 SF Minni**  
**Kids Sustainable Fashion Cuffed Joggers**

60% regenerated cotton/40% recycled polyester.  
Brushed back fleece. Unisex relaxed fit.  
Elasticated waistband with round cord drawcord.  
Two curved side pockets.  
Rear patch pocket.  
Cuffed leg ends.  
Tonal topstitching detail.  
Tear out label.

Weight: 260 gsm

Age:	7-8	9-10	11-12
Height (cm):	23	24.5	26



NEW

# mantis

# BABYBUGZ



M196 Denim Shopper P119 • M197 NEW Unisex 1/4 Zip Sweatshirt P51 • M06 NEW Unisex Essential Heavy Long Sleeve T-Shirt P34  
 M07 NEW Unisex Essential Sweat Shorts P53 • BZ02 Baby T-Shirt P101 • BZ65 NEW Baby Essential Sweat Shorts P105





RS905B



RS905 P82

**RS905B** Result Genuine Recycled Kids Zip Neck Micro Fleece

100% recycled polyester. Unlined. Breathable. Raglan sleeves. Hang tag. YKK Natulon® eco-friendly zip. Decorative body stitching. Open cuffs. Soft bound elasticated hem. Tag free.

Weight: 165 gsm

Age:	4-6	6-8	8-10	10-12	12-14*
Height (cm):	104/116	116/128	128/140	140/152	152/164

\*12-14 subject to VAT.



**RG335** Regatta Kids Half Zip Micro Fleece Jacket

70% polyester/30% recycled polyester. Anti-pill. Contrast zip and zip pull. Contrast stretch bound cuffs and hem. Cut out label.

Weight: 170 gsm

Age:	3-4	5-6	7-8	9-10	11-12	-	-
Chest (to fit):	-	-	-	-	32	34	
Height (cm):	104	116	128	140	152	158	164

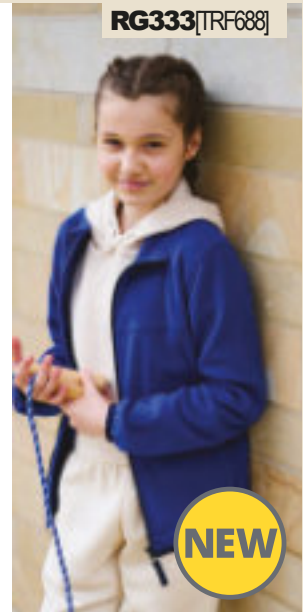

RG333[TRF688]

REGATTA PROFESSIONAL

**RG333** Regatta Kids Full Zip Fleece Jacket

70% polyester/30% recycled polyester. Anti-pill finish. Contrast full length zip and zip pull. Two front zip pockets. Contrast stretch bound cuffs and hem. Cut out label.

Weight: 170 gsm

Age:	3-4	5-6	7-8	9-10
Chest (to fit):	-	-	-	-
Height (cm):	104	116	128	140
Age:	11-12	-	-	-
Chest (to fit):	-	32	34	
Height (cm):	152	158	164	



RG334[TRA883]

REGATTA PROFESSIONAL

**RG334** Regatta Kids Micro Fleece Bodywarmer

70% polyester/30% recycled polyester. Anti-pill finish. Contrast full length zip and zip pull. Two front zip pockets. Contrast stretch bound armholes and hem. Cut out label.

Weight: 170 gsm

Age:	3-4	5-6	7-8	9-10
Chest (to fit):	-	-	-	-
Height (cm):	104	116	128	140
Age:	11-12	-	-	-
Chest (to fit):	-	32	34	
Height (cm):	152	158	164	

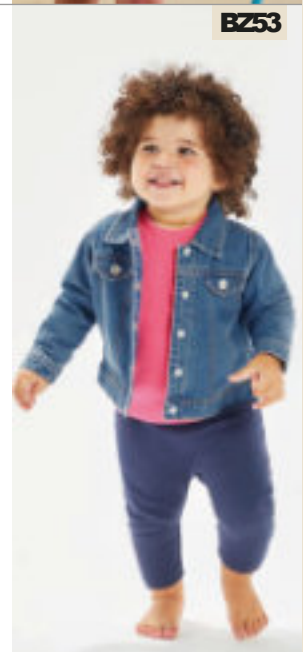

BZ53

BABYBUGZ

**BZ53** BabyBugz Baby Rocks Denim Jacket

100% organic cotton. Organic or in-conversion to organic cotton. Nickel free front popper closure. Two chest pockets. Popper closure on cuffs. Tabs with poppers on rear hem. Jean style stitching. Tear out label.

Weight: 305 gsm

Age:	3-6m	6-12m	12-18m
Height (cm):	60/66	66/76	76/86
Age:	18-24m	2-3y	4-5y
Height (cm):	86/93	93/98	104/110



RG335[TRF679]

REGATTA PROFESSIONAL

LW655T



**LW655T Larkwood Organic Baby Bodysuit**

100% organic cotton. Single jersey. Envelope neckline. Self colour bound neckline, cuffs and leg openings. YKK bottom popper closure. Tag free.

Weight: 160 gsm

Age:	Newborn	0-3m	3-6m
Height (cm):	56	62	62/68
Age:	6-12m	12-18m	
Height (cm):	68/80	80/86	



BZ30



**BABYBUGZ BZ30 BabyBugz**

**Baby Long Sleeve Bodysuit**

100% organic cotton.\* Organic or in-conversion to organic cotton. Envelope neckline. Bound cuffs. Bottom popper closure. Tear out label.

Weight: 200 gsm

Age:	0-3m	3-6m
Height (cm):	53/60	60/66
Age:	6-12m	12-18m
Height (cm):	66/76	76/86

\*Heather marl 85% organic cotton/15% polyester.

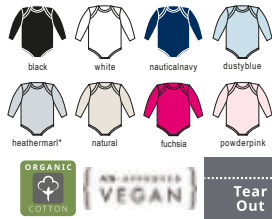

BZ41



**BABYBUGZ BZ41 BabyBugz**

**Baby Baseball Playsuit**

100% organic combed ringspun cotton.\* Organic or in-conversion to organic cotton. Raglan style. Contrast neckline and sleeves. Two red poppers on front left raglan seam. Short leg length. Red popper bottom closure. Tear out label.

Weight: 200 gsm

Age:	3-6m	6-12m	12-18m
Height (cm):	60/66	66/76	76/86

\*White/heather marl 94% organic cotton/6% polyester.



BZ10

**BABYBUGZ**



**BZ10 BabyBugz Baby Bodysuit**

100% organic cotton.\* Organic or in-conversion to organic cotton. Envelope neckline. Self fabric bound neckline, cuffs and leg openings. Bottom popper closure.

Weight: 200 gsm

Age:	0-3m	3-6m	6-12m
Height (cm):	53/60	60/66	66/76
Age:	12-18m	18-24m*	
Height (cm):	76/86	86/93	

\*Charcoal melange, heather blue and mocha 60% organic cotton/40% polyester.

\*\*Heather marl 85% organic cotton/15% polyester.

† 18-24m only available in black and white.



**BZ13 BabyBugz Baby Rompersuit**

100% organic cotton.\* Organic or in-conversion to organic cotton. Envelope neckline. Self fabric bound cuffs and leg openings. Self colour popper closure around legs.

Weight: 200 gsm

Age:	3-6m	6-12m	12-18m
Height (cm):	60/66	66/76	76/86

\*Heather marl 85% organic cotton/15% polyester.



BZ13

**BABYBUGZ**





BZ67

BABYBUGZ



**BZ67**BabyBugz

**Baby Pyjamas**

100% organic cotton.  
Organic or in-conversion to organic cotton. Single jersey.  
Two poppers on neck opening (except for size 2-3).  
Turn back rib on cuffs. Single needle hem. Tear out label.

Weight: 150 gsm

Age:	6-12m	12-18m	18-24m	2-3y
Height (cm):	66/76	76/86	86/93	93/98

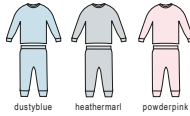

dustyblue heathermarl powderpink



**BZ35**BabyBugz

**Baby Sleepsuit with ScratchMits**

100% organic combed ringspun cotton.  
Organic or in-conversion to organic cotton.  
Envelope neckline. Built in scratch mitts.  
Self colour popper closure around legs.  
Integrated feet. Tear out label.

Weight: 200 gsm

Age:	0-3m	3-6m	6-12m
Height (cm):	53/60	60/66	66/76



white natural



BABYBUGZ

BZ62

**BZ62**BabyBugz

**Baby Hat**

100% organic combed ringspun cotton.\*  
Organic or in-conversion to organic cotton.  
Wide self bound band.  
Tear out label.

Weight: 200 gsm

\*Heather marl 85% organic cotton/15% viscose.

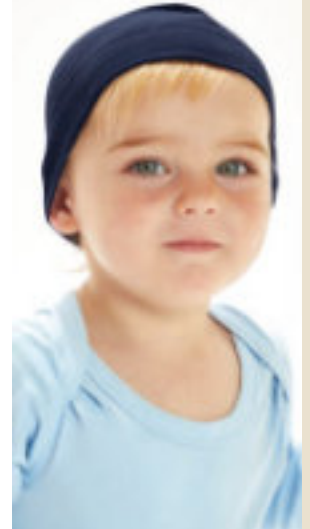

BABYBUGZ

BZ59

**BZ59**BabyBugz

**Single Layer Bib**

100% organic combed ringspun cotton.  
Organic or in-conversion to organic cotton.  
Single layer fabric.  
Popper closure on back neck.  
Bound edges.  
Tear out label.

Weight: 200 gsm

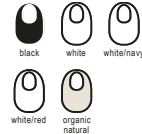

black white white/navy white/red organic natural

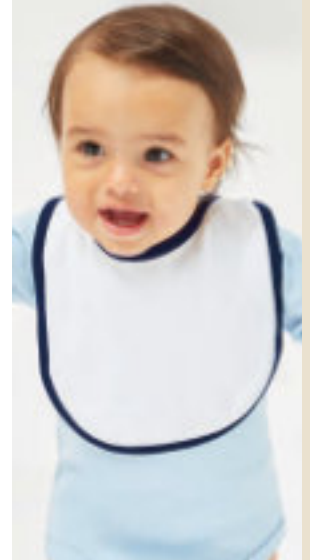

BABYBUGZ

BZ12

**BZ12**BabyBugz

**Baby Bib**

100% organic cotton.\*  
Organic or in-conversion to organic cotton.  
Double fabric.  
Soft, white hook and loop closure on back neck.  
Self fabric bound edges.

Weight: 200 gsm

\*Heather marl 85% organic cotton/15% polyester.

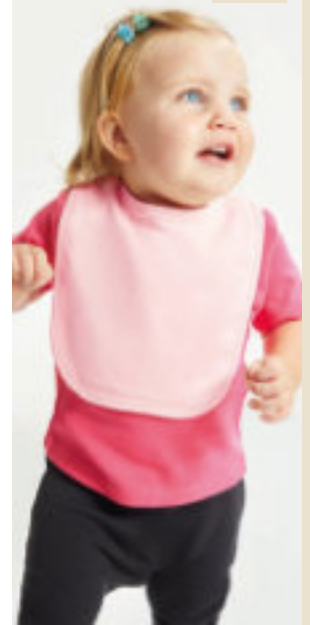





**BB63NB**

**Beechfield**  
ORIGINAL HEADWEAR

**BB63NB Kids Organic Cotton 5 Panel Cap**  
100% organic cotton twill. 5 panel. Structured front panels. Stitched ventilation eyelets. Pre-curved peak. Snapback size adjuster. Child safe secure button. Tear out label.



**BB62N**

**Beechfield**  
ORIGINAL HEADWEAR

**BB62N Organic Cotton 5 Panel Cap**  
100% organic cotton twill. 5 panel. Structured front panels. Stitched ventilation eyelets. Pre-curved peak. Self fabric strap with tri-glide buckle. Tear out label.



**BB64N**

**Beechfield**  
ORIGINAL HEADWEAR

**BB64N Organic Cotton Unstructured 5 Panel Cap**  
100% organic combed cotton. 5 panel. Soft unstructured crown. Flat peak. Self fabric strap with tri-glide buckle. Tear out label.

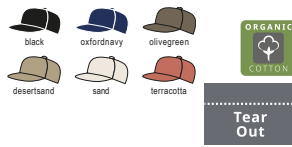

**NEW**

native spirit

**NS040 Faded Cap**  
100% organic cotton. Pre washed. 6 panel. Pre-curved peak. Tear release size adjuster. Due to the washing process each garment is unique. Tag free.



**NS040**



**NEW**



**BB54N**

**Beechfield**  
ORIGINAL HEADWEAR

**BB54N Organic Cotton 6 Panel Cap**  
100% organic cotton. 6 panel. Mid profile. Pre-curved peak. Self fabric strap with tri-glide buckle. Tear out label.

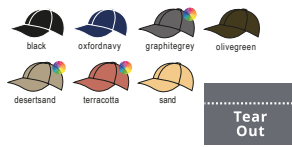

**NEW COLOURS**

**Beechfield**  
ORIGINAL HEADWEAR

**BB70R Recycled Pro-Style Cap**  
100% recycled polyester. 6 panel. Structured front panels. Stitched ventilation eyelets. Pre-curved peak. Self fabric strap with tri-glide buckle. Tear out label.



**BB70R**



**BB652N**

**Beechfield**  
ORIGINAL HEADWEAR

**BB652N Organic Cotton 6 Panel Dad Cap**  
100% organic cotton. 6 panel. Low profile. Soft unstructured crown. Pre-curved peak. Self fabric strap with tri-glide buckle. Tear out label.



**NEW**

**Beechfield**  
ORIGINAL HEADWEAR

**BB75R Recycled 6 Panel Snapback Trucker Cap**  
100% recycled polyester. Recycled polyester mesh rear panels. 6 panel. Structured front panels. Pre-curved peak. Snapback size adjuster. Tear out label.



**BB75R**



**F6277OC**

**FLEXFIT**  
YUPOONG

**F6277OC Organic Cotton Cap**  
98% organic cotton/2% elastane. 6 panel. Mid profile. Stitched ventilation eyelets. Structured front panels. Pre-curved peak. Inner elasticated branded band. Authentic visor sticker.

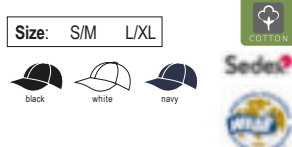

Size: S/M L/XL

**BB60N**



**Beechfield**  
ORIGINAL HEADWEAR

**BB60N Organic Cotton Trucker Cap**

100% organic cotton front panel and peak.  
Polyester mesh rear panels.  
6 panel. Structured front panels.  
Pre-curved peak.  
Snapback size adjuster.  
Tear out label.



**Beechfield**  
ORIGINAL HEADWEAR

**BB45N Organic Cotton Original Cuffed Beanie**

100% organic cotton.  
Double layer knit.  
Cuffed design.  
Tear out label.



**BB45N**



**RC929**



**RC929 Woolly Ski Hat**

50% recycled acrylic/50% soft feel acrylic.  
Double thickness. Deep cuff. Tag free.



**Beechfield**  
ORIGINAL HEADWEAR

**BB50N Organic Cotton Beanie**

100% organic cotton.  
Double layer knit.  
Lightweight breathable fabric.  
Cuffed design.  
Tear out label.



**BB50N**

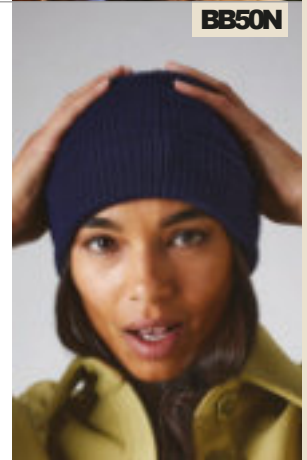

**BB384R**



**Beechfield**  
ORIGINAL HEADWEAR

**BB384R Recycled Oversized Cuffed Beanie**

52% recycled polyester/47% acrylic/1% elastane.  
Ribbed knit. Single layer knit.  
Engineered crown. Wide cuffed design.  
Tear out label.



**Beechfield**  
ORIGINAL HEADWEAR

**BB52N Organic Cotton Waffle Beanie**

100% organic cotton.  
Double layer waffle knit.  
Lightweight breathable fabric.  
Cuffed design.  
Tear out label.



**BB52N**



**BB40R**



**Beechfield**  
ORIGINAL HEADWEAR

**BB40R Original Deep Cuffed Beanie**

50% recycled polyester/50% acrylic.  
Double layer knit.  
Wide cuffed design for optimal decoration.  
Tear out label.

\*Ash and granite 51% recycled polyester/49% acrylic.



**Beechfield**  
ORIGINAL HEADWEAR

**BB45R Recycled Original Cuffed Beanie**

100% recycled polyester.  
Double layer knit.  
Cuffed design.  
Tear out label.



**BB45R**

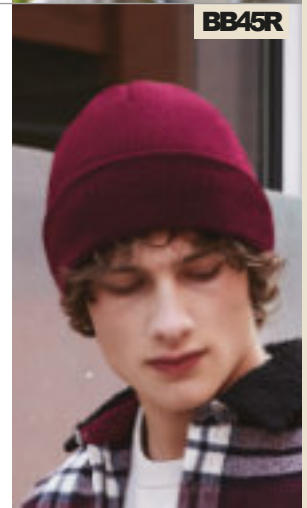

**BB508R**



**Beechfield**  
ORIGINAL HEADWEAR

**BB508R** Recycled Wind Resistant Breathable Elements Beanie

50% recycled polyester/50% acrylic. Cotton jersey lining. Ribbed knit. Cuffed design. Engineered crown. Tear out label.



**RC933**



**RC933** Thinsulate™ Beanie

50% recycled acrylic/50% soft feel acrylic. 3M™ Thinsulate™ insulation. Double thickness. Deep cuff. 3M™ label sewn inside. Tag free.



**BB383R**

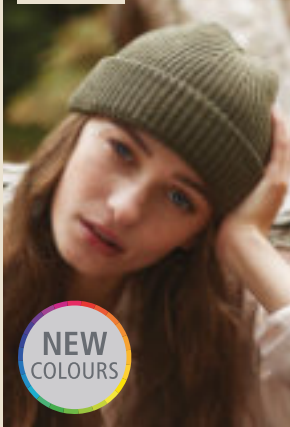

**Beechfield**  
ORIGINAL HEADWEAR

**BB383R** Recycled Harbour Beanie

52% recycled polyester/47% acrylic/1% elastane. Ribbed knit. Single layer knit. Shallow engineered crown. Cuffed design. Tear out label.



**RC934**



**RC934** Thinsulate™ Printers Beanie

50% recycled acrylic/50% soft feel acrylic. 3M™ Thinsulate™ insulation. Double thickness. Deep cuff. Cotton printers patch (10 x 5cm). 3M™ label sewn inside. Tag free.



**BB43R**



**Beechfield**  
ORIGINAL HEADWEAR

**BB43R** Recycled Mini Fisherman Beanie

100% recycled polyester. Double layer knit. Shallow crown. Double turn-up cuffed design. Tear out label.



**Beechfield**  
ORIGINAL HEADWEAR

**BB445R** Recycled Original Patch Beanie

100% recycled polyester. Double layer knit. Cuffed design. Cotton twill patch for decoration (10 x 5cm). Tear out label.



**BB445R**



**RC930**



**RC930** Compass Beanie

50% recycled acrylic/50% soft feel acrylic. Double thickness. Contrast deep cuff. Tag free.



**Beechfield**  
ORIGINAL HEADWEAR

**BB442R** Fashion Patch Beanie

52% recycled polyester/47% acrylic/1% elastane. Ribbed knit. Single layer knit. Cuffed design. Cotton twill patch for decoration (6.5 x 3cm). Tear out label.



**BB442R**

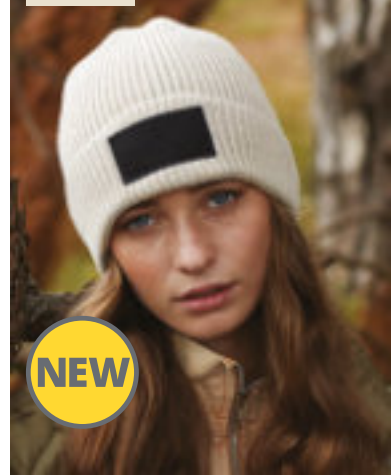



BB450N

**Beechfield**  
ORIGINAL HEADWEAR

**BB450N Organic Cotton Snowstar® Beanie**  
100% organic cotton.  
Double layer knit. Dual style - cuffed or slouch. Ribbed cuff. Self colour pom pom.  
Tear out label.



BB450R

**Beechfield**  
ORIGINAL HEADWEAR

**BB450R Recycled Snowstar® Beanie**  
100% recycled polyester.  
Double layer knit. Dual style - cuffed or slouch. Ribbed cuff. Two tone pom pom.  
Tear out label.



RC927



**RC927 Double Knit Printers Beanie**  
50% recycled acrylic/50% soft feel acrylic.  
Cotton twill printers patch (10 x 5cm).  
Double thickness. Deep cuff. Tag free.



BB243R

**Beechfield**  
ORIGINAL HEADWEAR

**BB243R Recycled Fleece Cuffed Beanie**  
100% recycled polyester.  
Anti-pill finish.  
Ultra thermal fabric - warmth without weight. Double layer fleece headband.  
Cuffed design. Tear out label.



**Beechfield**  
ORIGINAL HEADWEAR

**BB90N Organic Cotton Bucket Hat**  
100% organic cotton twill.  
Stitched ventilation eyelets. Offers protection against sunlight UPF50+.  
Unisex styling. Tear out label.

Size: S/M L/XL



BB90N



**Beechfield**  
ORIGINAL HEADWEAR

**BB90NB Kids Organic Cotton Bucket Hat**  
100% organic cotton twill.  
Polyester cotton blend lining. Stitched ventilation eyelets. Offers protection against sunlight UPF50+.  
Unisex styling. Tear out label.

Size: S/M M/L  
Age: 3-6 7-12



BB90NB



native spirit

**NS020 Faded Bucket Hat**  
100% organic cotton.  
Pre washed. Unisex styling. 7 overstitches on the turn up. Due to the washing process each garment is unique. Tag free.

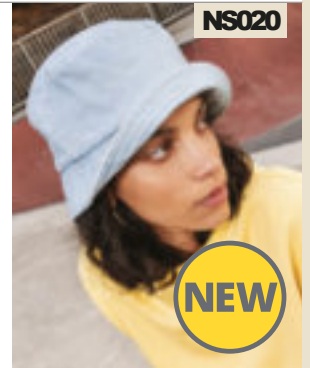

NS020



**Beechfield**  
ORIGINAL HEADWEAR

**BB84R Recycled Polyester Bucket Hat**  
100% recycled polyester.  
Elasticated drawcord size adjuster with toggle. Stitched ventilation eyelets.  
Unisex styling. Tear out label.

Size: S/M L/XL

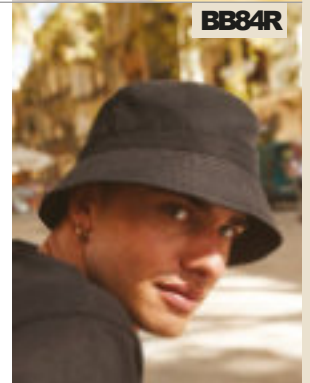

BB84R

**Beechfield**  
ORIGINAL HEADWEAR

**BB44R Recycled Original Pull-On Beanie**  
100% recycled polyester.  
Double layer knit. Pull on style.  
Tear out label.



BB44R

**W825**

Westford Mill

**W825 EarthAware® Organic Spring Purse**

100% organic brushed cotton canvas. Premium heavyweight fabric. Zip closure. Capacity 0.25 litres.

Weight: 407 gsm

Dimensions: 11 x 14.5 cm  
Print area: 8 x 12 cm

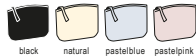

**BG277**

**BagBase®**

**BG277 Recycled Essentials Wash Bag**

100% recycled 600D polyester. Grab handle. Main zip compartment. Internal pockets. Multi-purpose use. Tear out label. Capacity 3 litres.

Dimensions: 17 x 24 x 9 cm  
Print area: 22 x 11 cm  
Embroidery: 11 tubular hoop



**W820**

Westford Mill

**W820 EarthAware® Organic Spring Wristlet**

100% organic brushed cotton canvas. Premium heavyweight fabric. Wristlet strap (15cm long). Zip closure. Multi-purpose use.

Weight: 407 gsm



**W840**

Westford Mill

**W840 EarthAware® Organic Accessory Bag**

100% organic brushed cotton canvas. Premium heavyweight fabric. Self colour zip closure. Multi-purpose use.

Weight: 407 gsm



Size:	S	L
Dimensions (cm):	17 x 19	22 x 28
Print area (cm):	9 x 14	14 x 23
Embroidery (tubular hoop):	6	18
Capacity (litres):	1	2

Size:	S	M	L
Dimensions (cm):	12. x 13.5 x 6	18 x 19 x 9	22.5 x 23 x 11
Print area (cm):	7 x 17	12 x 26	15 x 31
Embroidery (tubular hoop):	9	15	18
Capacity (litres):	1	3	5

**W830**

Westford Mill

**W830 EarthAware® Organic Accessory Pouch**

100% organic brushed cotton canvas. Premium heavyweight fabric. Self colour zip closure. Multi-purpose use.

Weight: 407 gsm



Size:	S	M	L
Dimensions (cm):	11.5 x 20	16 x 22.5	20 x 28
Print area (cm):	9 x 18	14 x 20	18 x 26
Embroidery (tubular hoop):	6	12	18
Capacity (litres):	0.5	1	2

**BagBase®**

**BG282**

**BG282 Recycled Belt Bag**

100% recycled 600D polyester. Adjustable webbing belt with clip closure. Cord zip pulls with reflective detail. Large main zip compartment. Rear zip pocket. Tear out label. Capacity 2.5 litres.

Dimensions: 14 x 38 x 8 cm  
Print area: 7 x 18 cm  
Embroidery: 9 tubular hoop



**BG330**

**BagBase®**

**BG330Matte PU Accessory Pouch**

100% recycled polyester. Matte-look PU coating. PVC free. Water repellent fabric. Zip closure. Multi-purpose use. Tear out label. Capacity 2 litres.

Dimensions: 10 x 20 x 12 cm  
Print area: 9 x 15 cm  
Embroidery: 8 tubular hoop



**BR051**

**BRAND LAB**

**BR051 Organic Cotton Long Handle Shopper**

100% certified organic cotton. Combed, woven cotton. Carry/shoulder straps (67cm). Tear out label. Capacity 10 litres. Hand wash only.

Weight: 200 gsm

Dimensions: 42 x 38 cm  
Print area: 40 x 36 cm



**BG332**

**BagBase®**

**BG332Matte PU Toiletry/Accessory Case**

100% recycled polyester. Matte-look PU coating. PVC free. Water repellent fabric. Grab handle. Extra long main zip compartment. Multi-purpose use. Tear out label. Capacity 4 litres.

Dimensions: 12 x 25 x 15 cm  
Print area: 9 x 18 cm  
Embroidery: 11 tubular hoop



**BR052**

**BRAND LAB**

**BR052 Organic Cotton Short Handle Shopper**

100% certified organic cotton. Combed, woven cotton. Carry handles (40cm). Tear out label. Capacity 10 litres. Hand wash only.

Weight: 200 gsm

Dimensions: 42 x 38 cm  
Print area: 40 x 36 cm



**BG337**

**BagBase®**

**BG337Matte PU Shoe/Accessory Bag**

100% recycled polyester. Matte-look PU coating. PVC free. Water repellent fabric. Grab handle. Extra long main zip compartment. Multi-purpose use. Tear out label. Capacity 8 litres.

Dimensions: 13 x 35 x 18 cm  
Print area: 12 x 30 cm  
Embroidery: 14 tubular hoop



**03829**

**SOL'S®**  
the fair spirit

**03829 Awake Recycled Tote Bag**

70% recycled cotton/30% recycled polyester. Carry/shoulder straps (55cm long). Capacity 10 litres.

Weight: 145 gsm

Dimensions: 42 x 38 cm



# BRAND<sup>®</sup>

—

## LAB

# ORGANIC & RECYCLED RANGE

BR051  
P115

BR052  
P115



100% certified  
organic cotton



BR051 - Organic Cotton Long Handle Shopper P115

BR052 - Organic Cotton Short Handle Shopper P115

**W801**

Westford Mill

**W801 EarthAware® Organic Bag For Life**  
100% organic cotton canvas.  
Carry/shoulder straps (67cm long).  
Capacity 10 litres.

Weight: 340 gsm

Dimensions: 42 x 38 cm  
Print area: 36 x 33 cm  
Embroidery: 18 tubular hoop



**W801C**

Westford Mill

**W801C EarthAware® Organic Bag For Life - Contrast Handles**  
100% organic cotton canvas.  
Premium heavyweight fabric.  
Contrast carry/shoulder straps (67cm long). Capacity 10 litres.

Weight: 340 gsm

Dimensions: 42 x 38 cm  
Print area: 36 x 33 cm  
Embroidery: 18 tubular hoop



**W821**

Westford Mill

**W821 EarthAware® Organic Spring Tote**  
100% organic brushed cotton canvas.  
Premium heavyweight fabric.  
Carry/shoulder straps (63cm long).  
Capacity 10 litres.

Weight: 407 gsm

Dimensions: 41 x 38 cm  
Print area: 35 x 33 cm  
Embroidery: 18 tubular hoop



**76900**

SOL'S  
the fair spirit

**76900 Organic Cotton Zen Shopper**  
100% organic cotton.  
Carry/shoulder straps (55cm long).  
Capacity 10 litres.

Weight: 115 gsm

Dimensions: 42 x 37 cm



**W281**

Westford Mill

**W281 Organic Natural Dyed Bag For Life**  
100% organic cotton. Carry/shoulder straps (67cm long). Tear out label.  
Capacity 10 litres. Subtle variations in colour due to natural dyeing process. Fades beautifully over time.

Weight: 140 gsm

Dimensions: 42 x 38 cm  
Print area: 36 x 33 cm  
Embroidery: 18 tubular hoop



**W261**

Westford Mill

**W261 Organic Premium Cotton Tote**  
100% organic cotton.  
Carry/shoulder straps (67cm long).  
Capacity 10 litres.

Weight: 200 gsm

Dimensions: 42 x 38 cm  
Print area: 36 x 33 cm  
Embroidery: 18 tubular hoop



**W901**

Westford Mill

**W901 Recycled Cotton Tote Bag**  
100% recycled cotton.  
Carry/shoulder handles (67cm long).  
Capacity 10 litres.

Weight: 170 gsm

Dimensions: 42 x 38 cm  
Print area: 33 x 36 cm  
Embroidery: 18 tubular hoop





**W151**



Westford  
Mill

**W151 Organic Cotton Mini Mesh Grocery Bag**  
100% organic cotton.  
Carry/shoulder straps (38cm long).  
Cotton panel for decoration.  
Capacity 7 litres.

**Dimensions:** 34 x 12 cm  
**Print area:** 4 x 12 cm  
**Embroidery:** 9 tubular hoop



**W180**



Westford  
Mill

**W180 Organic Cotton Shopper**  
100% organic cotton.  
Carry/shoulder straps (58cm long).  
Capacity 16 litres.

Weight: 170 gsm

**Dimensions:** 35 x 32 x 12 cm  
**Print area:** 32 x 32 cm  
**Embroidery:** 18 tubular hoop



**W150**



Westford  
Mill

**W150 Organic Cotton Mesh Grocery Bag**  
100% organic cotton.  
Carry/shoulder straps (61cm long). Cotton panel for decoration. Capacity 10 litres.

**Dimensions:** 41 x 38 cm  
**Print area:** 5 x 16 cm  
**Embroidery:** 12 tubular hoop



**W925**



Westford  
Mill

**W925 Recycled Cotton Maxi Tote Bag**  
100% recycled cotton.  
Carry/shoulder straps (58cm long).  
Capacity 18 litres.

Weight: 170 gsm

**Dimensions:** 39 x 35 x 13.5 cm  
**Print area:** 33 x 34 cm  
**Embroidery:** 22 tubular hoop



**W961**



Westford  
Mill

**W961 Revive Recycled Tote Bag**  
Recycled cotton/polyester blend.  
Carry/shoulder straps (67cm long).  
Capacity 10 litres.

Weight: 270 gsm

**Dimensions:** 42 x 38 cm  
**Print area:** 33 x 36 cm  
**Embroidery:** 18 tubular hoop



**W965**



Westford  
Mill

**W965 Revive Recycled Maxi Tote Bag**  
Recycled cotton/polyester blend.  
Carry/shoulder straps (58cm long).  
Capacity 18 litres.

Weight: 270 gsm

**Dimensions:** 39 x 35 x 13.5 cm  
**Print area:** 33 x 34 cm  
**Embroidery:** 22 tubular hoop



**M195**



**mantis**

**M195 Denim Tote Bag**  
100% organic cotton.  
Organic or in-conversion to organic cotton. Carry/shoulder straps (65cm long).  
Cross stitching on handles. Folded corners.  
Double stitched top seam. Tear out label.  
Capacity 12 litres.

Weight: 305 gsm

**Dimensions:** 40 x 40 cm



**W265**



Westford  
Mill

**W265 Organic Premium Cotton Maxi Tote Bag**  
100% organic cotton.  
Premium cotton for enhanced durability.  
Carry/shoulder straps (58cm long).  
Superior print surface for optimal decoration.  
Capacity 18 litres.

Weight: 200 gsm

**Dimensions:** 39 x 35 x 13.5 cm  
**Print area:** 33 x 34 cm  
**Embroidery:** 22 tubular hoop





**W285**

Westford Mill

**W285 Organic Natural Dyed Maxi Bag for Life**

100% organic cotton.  
Carry/shoulder straps (58cm long).  
Tear out label. Capacity 18 litres. Subtle variations in colour due to natural dyeing process. Fades beautifully over time.

Weight: 140 gsm

Dimensions: 39 x 34 x 13.5 cm  
Print area: 34 x 33 cm  
Embroidery: 22 tubular hoop



**W845**

Westford Mill

**W845 EarthAware® Organic Marina Mini Tote**

100% organic brushed cotton canvas.  
Premium heavyweight fabric. Cotton webbing carry handles (34cm long).  
Capacity 4 litres.

Weight: 340 gsm

Dimensions: 26 x 21 x 10 cm  
Print area: 22 x 16 cm  
Embroidery: 15 tubular hoop



**W690**

Westford Mill

**W690 EarthAware® Organic Boat Bag**

100% organic cotton canvas.  
Premium heavyweight fabric.  
Soft cotton webbing striped carry/shoulder straps (56cm long).  
Capacity 19 litres.

Weight: 340 gsm

Dimensions: 36 x 36 x 16 cm  
Print area: 17 x 21 cm  
Embroidery: 18 tubular hoop



Westford Mill

**W850 EarthAware® Organic Marina Tote**

100% organic cotton canvas.  
Premium heavyweight fabric. Cotton webbing carry/shoulder straps (60cm long). Natural wooden toggle closure.  
Capacity 20 litres.

Weight: 340 gsm

Dimensions: 34 x 34 x 17 cm  
Print area: 40 x 16 cm  
Embroidery: 18 tubular hoop



**W850**



**M196**

**mantis**

**M196 Denim Shopper**

100% organic cotton.  
Organic or in-conversion to organic cotton.  
Carry/shoulder straps (60cm long). Cross stitching on handles. Small inside pocket. Folded corners. Double stitched top seam.  
Tear out label. Capacity 22 litres.

Weight: 305 gsm

Dimensions: 50 x 46 cm



Westford Mill

**W855 EarthAware® Organic Marina Tote XL**

100% organic cotton canvas.  
Cotton webbing carry/shoulder straps (60cm long). Natural wooden toggle closure.  
Capacity 30 litres.

Weight: 340 gsm

Dimensions: 40 x 39 x 19 cm  
Print area: 52 x 30 cm  
Embroidery: 18 tubular hoop



**W855**



**W818**

Westford Mill

**W818 EarthAware® Organic Yoga Tote Bag**

100% organic cotton canvas.  
Premium heavyweight fabric. Carry/shoulder straps (57cm long). External yoga mat sleeve. Capacity 27 litres.

Weight: 340 gsm

Dimensions: 36 x 50 x 13 cm  
Print area: 26 x 30 cm  
Embroidery: 22 tubular hoop



Westford Mill

**W812 EarthAware® Organic Sea Bag**

100% organic cotton canvas.  
Premium heavyweight fabric. Rope drawcord closure. Adjustable webbing shoulder strap. Multi-purpose use.  
Capacity 20 litres.

Weight: 340 gsm

Dimensions: 53 x 25 x 25 cm  
Print area: 40 x 40 cm  
Embroidery: 21 tubular hoop



**W812**

**W118**



Westford<sup>®</sup> Mill

**W118 Organic Cotton Drawcord Bag**

100% soft organic cotton. Herringbone tape double drawcord closure.

Weight: 115 gsm



Size:	XS	S	M	L
Dimensions (cm):	15 x 10	22 x 14	32 x 25	47 x 30
Print area (cm):	9 x 8	16 x 12	26 x 22	41 x 27
Embroidery (tubular hoop):	N/A	N/A	12	18
Capacity (litres):	0.25	1	3	8

**W266**



Westford<sup>®</sup> Mill

**W266 Organic Premium Cotton Stuff Bag**

100% organic cotton canvas. Double drawcord closure.

Weight: 200 gsm



Size:	XS	S	M	L
Dimensions (cm):	20.5 x 14	34 x 23	48 x 31	61.5 x 40
Print area (cm):	16 x 12	22 x 18	28 x 25	40 x 34
Embroidery (tubular hoop):	6	12	18	18
Capacity (litres):	1	3	8	15

**W915**



Westford<sup>®</sup> Mill

**W915 Recycled Cotton Stuff Bag**

100% recycled cotton. Recycled cotton drawcord closure.

Weight: 170 gsm



Size:	XXS	XS	S	M	L	XL
Dimensions (cm):	15 x 10	20 x 14	30 x 25	45 x 30	50 x 40	75 x 49
Print area (cm):	8 x 12	12 x 16	18 x 22	25 x 28	34 x 35	45 x 55
Embroidery (tubular hoop):	N/A	N/A	12	18	18	18
Capacity (litres):	0.25	1	3	8	14	38

**W966**



Westford<sup>®</sup> Mill

**W966 Revive Recycled Stuff Bag**

Recycled cotton/polyester blend. Drawcord closure.

Weight: 270 gsm



Size:	S	M	L	XL
Dimensions (cm):	30 x 25	43 x 35	54 x 47	68 x 50
Print area (cm):	18 x 22	25 x 28	40 x 35	45 x 50
Embroidery (tubular hoop):	12	18	18	18
Capacity (litres):	3	9	17	32

**W260**

Westford<sup>®</sup> Mill

**W260 Organic Premium Cotton Gymsac**

100% organic cotton. Rope drawcord closure. Capacity 12 litres.

Weight: 200 gsm

Dimensions: 46 x 37 cm  
Print area: 32 x 30 cm  
Embroidery: 18 tubular hoop



**W810**

Westford<sup>®</sup> Mill

**W810 EarthAware<sup>®</sup> Organic Gymsac**

100% organic cotton canvas. Heavy rope drawcord closure. Capacity 13 litres.

Weight: 340 gsm

Dimensions: 47 x 37 cm  
Print area: 42 x 32 cm  
Embroidery: 18 tubular hoop



**W910**

Westford<sup>®</sup> Mill

**W910 Recycled Cotton Gymsac**

100% recycled cotton. Recycled cotton drawcord closure. Capacity 12 litres.

Weight: 170 gsm

Dimensions: 46 x 37 cm  
Print area: 30 x 32 cm  
Embroidery: 18 tubular hoop



**W881**

Westford Mill

**W881 EarthAware® Organic Mini Rucksack**

100% organic cotton canvas. Premium heavyweight fabric. Grab handle. Self fabric adjustable shoulder straps. Fold over flap with press stud. Rope drawcord closure. Capacity 5 litres.

Weight: 340 gsm

Dimensions:	30 x 22 x 12 cm
Print area (front):	18 x 15 cm
Print area (top flap):	10 x 10 cm
Embroidery (front):	15 tubular hoop
Embroidery (top flap):	12 tubular hoop



EarthAware®



**W185**

Westford Mill

**W185 Organic Festival Backpack**

100% organic cotton. Grab handle. Adjustable shoulder straps. Drawcord closure. Wooden buttons. Capacity 8 litres.

Weight: 170 gsm

Dimensions:	41 x 37 cm
Print area:	20 x 28 cm
Embroidery (front):	18 tubular hoop
Embroidery (top flap):	12 flat bed hoop



**W880**

Westford Mill

**W880 EarthAware® Organic Rucksack**

100% organic cotton canvas. Premium heavyweight fabric. Grab handle. Self fabric adjustable shoulder straps. Fold over flap with press stud. Rope drawcord closure. Capacity 10 litres.

Weight: 340 gsm

Dimensions:	38 x 26 x 14 cm
Print area (front):	22 x 21 cm
Print area (top flap):	16 x 15 cm
Embroidery (front):	18 tubular hoop
Embroidery (top flap):	15 tubular hoop



**W960**

Westford Mill

**W960 Revive Recycled Gymsac**

Recycled cotton/polyester blend. Drawcord closure. Capacity 12 litres.

Weight: 270 gsm

Dimensions:	46 x 37 cm
Print area:	30 x 32 cm
Embroidery:	18 tubular hoop



**BG285**

BagBase®

**BG285 Recycled Backpack**

100% recycled 600D polyester. Grab handle. Padded adjustable shoulder straps. Cord zip pulls with reflective detail. Main zip compartment. Front zip pocket. Tear out label. Capacity 18 litres.

Dimensions:	42 x 31 x 21 cm
Print area:	20 x 15 cm
Embroidery:	15 tubular hoop



**BG281**

BagBase®

**BG281 Recycled Gymsac**

100% recycled 300D polyester. Chunky drawcord carry handles. Cord zip pulls with reflective detail. Concealed stash pocket. Tear out label. Capacity 15 litres.

Dimensions:	48 x 40 cm
Print area:	36 x 26 cm
Embroidery:	18 tubular hoop



**QD924**

QUADRA®

**QD924 Project Recycled Security Backpack**

100% recycled 600D polyester. Water resistant fabric. Grab handle. Padded adjustable shoulder straps. Fully adjustable chest strap. Concealed main zip compartment. Padded breathable back panel. Discreet zip pocket in back panel with RFID lining. Easy access side pockets. Padded laptop compartment compatible up to 15.6". Multiple inner pockets. Pull out anti-grab lanyard. Tear out label. Capacity 17 litres.

Dimensions:	45 x 30 x 17 cm
Print area:	28 x 17 cm
Embroidery:	18 tubular hoop



**BG118S**

**BagBase®**

**BG118S Recycled Mini Twin Handle Roll-Top Backpack**

100% recycled 300D polyester. Webbing carry handles. Adjustable shoulder straps. Roll-top closure. Padded back panel. Front zip pocket. Internal zip pocket. Water bottle pocket. Tear out label. Capacity 9 litres.

Dimensions: 32 x 23 x 11 cm  
Print area: 19 x 14 cm  
Embroidery: 14 tubular hoop



**BG118L**

**BagBase®**

**BG118L Recycled Twin Handle Roll-Top Laptop Backpack**

100% recycled 300D polyester. Webbing carry handles. Padded adjustable shoulder straps. Roll-top closure. Padded back panel. Padded laptop compartment compatible up to 15.6". Large front zip pocket with organiser section. Internal zip pocket. Water bottle pocket. Tear out label. Capacity 19 litres.

Dimensions: 44 x 30 x 14 cm  
Print area: 27 x 18 cm  
Embroidery: 18 tubular hoop



**BG287**

**BagBase®**

**BG287 Recycled Cooler Backpack**

100% recycled 600D polyester. PEVA lining. Webbing carry handles. Padded adjustable shoulder straps. Fully insulated main zip compartment. Front zip pocket. Zip pulls with reflective detail. Tear out label. Capacity 16 litres.

Dimensions: 40 x 30 x 14 cm  
Print area: 17 x 24 cm  
Embroidery: 18 tubular hoop



**BG288**

**BagBase®**

**BG288 Recycled Mini Cooler Bag**

100% recycled 600D polyester. PEVA lining. BPA free. Carry handles. Fully insulated main zip compartment. Front zip pocket. Internal slip pocket. Zip pulls with reflective detail. Tear out label. Capacity 4 litres.

Dimensions: 17 x 24 x 17 cm  
Print area: 7 x 16 cm  
Embroidery: 8 tubular hoop



**BagBase®**

**BG335 Matte PU Roll-Top Backpack**

100% recycled polyester. Matte-look PU coating. PVC free. Water repellent fabric. Grab handle. Padded adjustable shoulder straps. Roll-top closure. Secure clip closure. Front zip pocket. Internal bottle pocket. Double layer base panel. Padded internal sleeve compatible up to 15.6". Tear out label. Capacity 15 litres.

Dimensions: 43 x 28 x 13 cm  
Print area: 23 x 23 cm  
Embroidery: 20 tubular hoop

**BG335**



**BagBase®**

**BG286 Recycled Roll-Top Backpack**

100% recycled 600D polyester. Grab handle. Padded adjustable shoulder straps. Cord zip pulls with reflective detail. Roll-top closure. Padded back and base panels. Padded laptop compartment. Front zip pocket. Laptop compatible up to 15.6". Tear out label. Capacity 20 litres.

Dimensions: 44 x 32 x 13 cm  
Print area: 30 x 23 cm  
Embroidery: 18 tubular hoop

**BG286**



**BagBase®**

**BG290 Recycled Large Cooler Shoulder Bag**

100% recycled 600D polyester. PEVA lining. BPA free. Carry handles. Webbing adjustable shoulder strap. Fully insulated main zip compartment. Front zip pocket. Stretch mesh side pocket. Internal water bottle/block holders. Zip pulls with reflective detail. Tear out label. Capacity 25 litres.

Dimensions: 26 x 40 x 28 cm  
Print area: 13 x 32 cm  
Embroidery: 13 tubular hoop

**BG290**



**BG284**

**BagBase®**

**BG284 Recycled Barrel Bag**  
100% recycled 600D polyester. Webbing carry handles. Detachable adjustable shoulder strap. Cord zip pulls with reflective detail. Main zip compartment. Front zip pocket. Tear out label. Capacity 20 litres.

**Dimensions:** 25 x 50 x 25 cm  
**Print area (front):** 13 x 12 cm  
**Print area (ends):** 15 x 15 cm  
**Embroidery (front):** 12 tubular hoop  
**Embroidery (ends):** 18 tubular hoop



**Beechfield®**  
ORIGINAL HEADWEAR

**BB280R Recycled Fleece Snood**

100% recycled polyester. Anti-pill finish. Ultra thermal fabric-warmth without weight. Contoured design. Elasticated drawcord with toggle. Flatlock stitched seams. Tear out label.

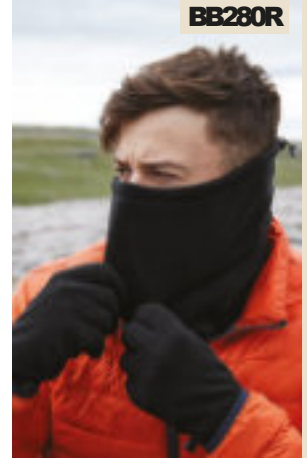

**BG338**

**BagBase®**

**BG338 Matte PU Weekender**  
100% recycled polyester. Matte-look PU coating. PVC free. Water repellent fabric. Webbing carry/shoulder straps. Self fabric handle wrap. Extra long main zip compartment. Double layer base panel. Multi-purpose use. Tear out label. Capacity 28 litres.

**Dimensions:** 24 x 53 x 27 cm  
**Print area:** 25 x 36 cm  
**Embroidery:** 22 tubular hoop



**Beechfield®**  
ORIGINAL HEADWEAR

**BB293R Recycled Fleece Scarf**

100% recycled polyester. Anti-pill finish. Ultra thermal fabric-warmth without weight. Brushed both sides. Neatly bound edges. Tear out label.

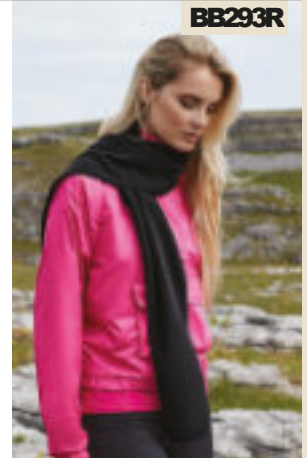

**BB293R**

**BG278**

**BagBase®**

**BG278 Recycled Essentials Holdall**  
100% recycled 600D polyester. Adjustable carry/shoulder handles. Main zip compartment. Internal zip pocket. External slip pocket. Wet pocket. Shoe compartment. Tear out label. Capacity 35 litres.



**Dimensions:** 28 x 55 x 25 cm  
**Print area (front):** 36 x 18 cm  
**Print area (end pocket):** 20 x 10 cm  
**Embroidery (front):** 20 tubular hoop  
**Embroidery (end pocket):** 10 tubular hoop



**Beechfield®**  
ORIGINAL HEADWEAR

**BB298R Recycled Fleece Gloves**

100% recycled polyester. Anti-pill finish. Ultra thermal fabric-warmth without weight. Elasticated wrist. Glove pairing clip. Tear out label.

**Size:** S/M L/XL

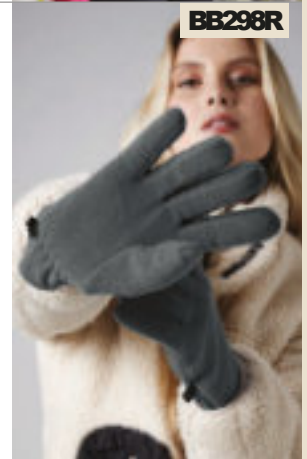

**BB298R**

**W814**

*Westford Mill*

**W814 EarthAware® Organic Barrel Bag**

100% organic cotton canvas. Premium heavyweight fabric. Webbing carry handles. Main zip compartment. Capacity 20 litres.

Weight: 340 gsm

**Dimensions:** 25 x 50 x 25 cm  
**Print area (front):** 12 x 13 cm  
**Print area (back):** 15 x 15 cm  
**Embroidery (front):** 12 tubular hoop  
**Embroidery (back):** 18 tubular hoop



**Mumbles®**

**MM61 Printme Mini Eco Polar Bear**

Soft plush white polar bear made using recycled polyester. Contrast black nose. White panel on tummy. Suitable for vinyl print and sublimation.

**Height:** 22 cm



**MM61**

Remove all hang tags and their fasteners before giving these items to a child. Complies with EN71 European Toy Safety regulations. Suitable for all ages 0+.

# 124 T-SHIRTS

T-SHIRTS

Organic & recycled t-shirts	25-40	Tri-blend t-shirts	150	Ladies CVC & polyester t-shirts	173
Standard weight t-shirts	125-131	Polystert-shirts	151	Fashion & loose fit t-shirts	174
Heavy t-shirts	132-139	Contrast t-shirts	152-155	T-shirt dresses	175
Slim fit t-shirts	142-143	Long sleeve t-shirts	156-159	Cropped t-shirts	176-177
Long length t-shirts	143	Long sleeve contrast t-shirts	160-161	Ladies v neck t-shirts	179
Vneck t-shirts	145	Vests & tanks	163	Ladies long sleeve t-shirts	180-181
CVC t-shirts	146-147	Ladies t-shirts	166-170	Ladies vests & tanks	182-185
Poly/cotton t-shirts	148-149	Ladies heavy t-shirts	171		



# SOL'S®

the fair spirit

11380 SOL'S REGENT T-SHIRT  
P126

01825 SOL'S LADIES REGENT T-SHIRT  
P167

**SS621** [614300]



SS721 P166



SS621B P576



SS721B Online



**SS621** Fruit of the Loom  
**Iconic 150 T-Shirt**

100% ringspun combed cotton.\*  
Soft touch.  
Slim fashion fit.  
1x1 ribbed collar.  
Taped neck.  
Tubular body.  
Twin needle sleeves and hem.  
Tear out label.

Weight: White 140 gsm,  
Cols 145-150 gsm

<b>Size:</b>	S	M	L	XL
<b>Chest (to fit):</b>	35/37	38/40	41/43	44/46
<b>Size:</b>	XXL	3XL	4XL <sup>°</sup>	5XL <sup>°</sup>
<b>Chest (to fit):</b>	47/49	50/52	53/55	56/58

\*Heather grey 97% cotton/3% polyester.  
\*\*Athletic heather 90% cotton/10% recycled polyester.  
° All other heathers 52% cotton/48% polyester.  
° Available in 4XL. ° Available in 4XL and 5XL.



**GD01** [64000]



GD72 P167



GD01B P577

**GD01** Gildan

**SoftStyle®**  
**Ringspun T-Shirt**

100% ringspun cotton.\*  
Modern classic fit.  
Narrow ribbed collar.  
Taped neck and shoulders.  
Tubular body.  
High stitch density for smoother printing surface.  
Twin needle sleeves and hem.  
Tear out label.

Weight: White 144 gsm, Cols 153 gsm

<b>Size:</b>	S	M	L	XL
<b>Chest (to fit):</b>	34/36	38	40/42	44/46
<b>Size:</b>	XXL	3XL <sup>°</sup>	4XL <sup>°</sup>	5XL <sup>°</sup>
<b>Chest (to fit):</b>	48/50	52	54/56	58/60

\*Heathers 65% polyester/35% cotton.  
\*\*Sport grey and antiques 90% cotton/10% polyester.  
° Graphite heather 50% cotton/50% polyester.  
° Available in 3XL and 4XL.  
° Available in 3XL, 4XL and 5XL.

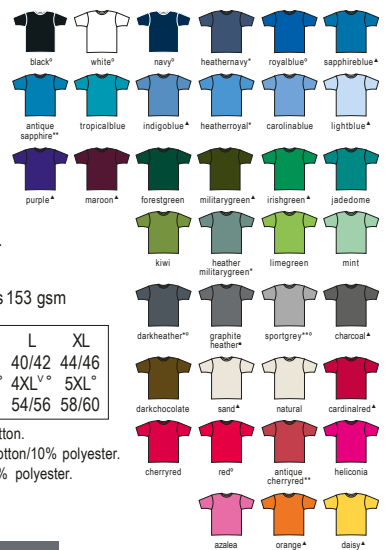



11380

## SOLS®

the fair spirit



01825 P167



11981 Online



11970 P577



### 11380SOLS

#### Regent T-Shirt

100% ringspun semi-combed cotton.\*

This item runs small in comparison to some other brands. Please check sizing before decoration.

Ribbed collar.

Taped neck.

Tubular body.

Twin needle stitching.

Weight: 150 gsm

<b>Size:</b>	XXS*	XS	S	M	L	XL	XXL	3XL <sup>∨</sup>	4XL*
<b>Chest (to fit):</b>	32/34	35/36	36/38	38/40	41/42	43/44	45/47	47/49	50/52

\*Grey marl 85% cotton/15% viscose.

\*\*Ash 98% cotton/2% viscose.

∞ Available in XXS.

∨ Available in 3XL.

° Available in 4XL.





T1000



NEW

**T1000** Tee Jays

**Basic T-Shirt**

100% ringspun combed cotton.  
Pre-shrunk. Ribbed collar with elastane. 3XL-5XL have side seams.  
Taped neck and shoulders. Tubular body. Twin needle stitching.



Weight: 150 gsm

Size:	S	M	L	XL	XXL	3XL	4XL	5XL
Chest (to fit):	36/38	38/40	41/42	43/44	45/47	47/49	50/52	53/55

**GD04** Gildan

**SoftStyle® EZ T-Shirt**

100% ringspun combed cotton.  
Enzyme washed.  
Modern classic fit.  
Narrow ribbed collar.  
Taped neck and shoulders.  
Side seams.  
High stitch density for smoother print surface.  
Tear out label.



Weight: White 144 gsm, Cols 153 gsm

Size:	S	M	L	XL	XXL	3XL
Chest (to fit):	34/36	38	40/42	44/46	48/50	52



GD04[980]



NEW

SS12[610820]



SS712 P168



SS12B P578



**SS12** Fruit of the Loom

**Original T-Shirt**

100% cotton.\*  
Ribbed collar.  
Taped neck.  
Tubular body.  
Twin needle stitching.  
Cut out label.



Weight: White 140 gsm, Cols 145 gsm

Size:	S	M	L	XL
Chest (to fit):	35/37	38/40	41/43	44/46
Size:	XXL	3XL	4XL**	5XL**
Chest (to fit):	47/49	50/52	53/55	56/58

\*Heather grey 97% cotton/3% polyester.  
\*\*Available in 4XL and 5XL.



# 128 STANDARD WEIGHT T-SHIRTS

T-SHIRTS

**NX3600**



**NEXT LEVEL  
APPAREL**



NX3900 Online

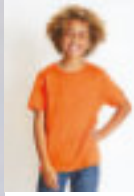

NX3310 P578



**NX3600** Next Level Apparel  
**Unisex Cotton Crew Neck T-Shirt**

100% ringspun combed cotton.\*  
1x1 baby ribbed collar.  
Taped neck and shoulders.  
Side seams.  
Twin needle sleeves and hem.  
Tear out label.

Weight: 145 gsm

<b>Size:</b>	XS	S	M	L	XL	XXL	3XL	4XL**
<b>Chest (to fit):</b>	33/35	35/38	38/41	43/44	45/48	48/52	53.5/56	60

\*Heather grey 90% cotton/10% polyester.  
\*\*Available in 4XL.



**Tear Out**

CV3001

BELLA+CANVAS.

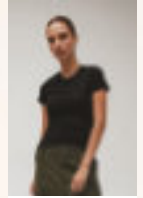

BL6004 P168



CV3001Y P578

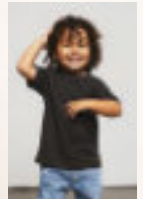

CV3001T P597



CV3001B P597



**CV3001** Bella+Canvas

**Unisex Crew Neck T-Shirt**

100% airlume combed ringspun cotton.

Retail fit.

Single jersey.

Ribbed collar.

Shoulder to shoulder taping.

Twin needle stitching.

Tear out label.

Weight: 145 gsm

<b>Size:</b>	XS	S	M	L	XL	XXL	3XL*	4XL*
<b>Chest (to fit):</b>	31/34	34/37	38/41	42/45	46/49	50/53	54/57	58/61

\*Available in 3XL and 4XL.



# 130 STANDARD WEIGHT T-SHIRTS

T-SHIRTS

JT100

**Just Ts**  
AWD's



JT100F P168



JT100B P579



## JT100AWD's

### The 100 T-Shirt

100% combed ringspun cotton.\*  
Modern fit.  
Ribbed collar.  
Taped neck.  
Side seams.  
Twin needle sleeves and hem.  
Unbranded size label at neckline.

Weight: 140 gsm

Size:	S	M	L	XL	XXL	3XL	4XL**	5XL**	6XL**
Chest (to fit):	36	40	44	48	52	56	60	64	68

\*Heather grey 90% cotton/10% viscose.\*\*Available in 4XL, 5XL and 6XL.



**X**  
No Label

AN APPROVED  
**VEGAN**



T5000



T5001 Online

**T5000 Tee Jays**

**Luxury Cotton T-Shirt**

100% ringspun combed cotton.\*  
In transition to using organic cotton. Enzymewashed.  
Fitted style. Narrow ribbed collar with elastane.  
Taped neck and shoulders. Side seams.  
Top stitched sleeves and hem.



Weight: 160 gsm

<b>Size:</b>	S	M	L	XL	XXL	3XL
<b>Chest (to fit):</b>	36/38	38/40	41/42	43/44	45/47	47/49

\*Heather grey 85% organic cotton/15% viscose.

**SF203 SF**

**Unisex Washed Band T-Shirt**

100% cotton single jersey.  
Pigment dyed with heavily washed effect. Stretch ribbed collar. Side seams.  
Twin needle sleeves and hem. Due to the washing process each garment is unique.  
Tear out label.



Weight: 160 gsm

<b>Size:</b>	XXS	XS	S	M	L	XL	XXL
<b>Chest (to fit):</b>	32/34	34/36	36/38	38/40	42	44/46	48



SF203



SS6 [610360]



SS7 P170



SS7B Online



SS6B P579

**SS6 Fruit of the Loom Value T-Shirt**

100% cotton.\*  
Cotton/Lycra® ribbed collar.  
Taped neck.  
Tubular body (4XL and 5XL have side seams).  
Twin needle stitching.  
Cut out label.



Weight: White 160 gsm, Cols 165 gsm

<b>Size:</b>	S	M	L	XL
<b>Chest (to fit):</b>	35/37	38/40	41/43	44/46
<b>Size:</b>	XXL	3XL	4XL <sup>v</sup>	5XL <sup>v</sup>
<b>Chest (to fit):</b>	47/49	50/52	53/55	56/58

\*Ash 99% cotton/1% polyester.

\*\*Heather grey 97% cotton/3% polyester.

\*All other heathers 50% cotton/50% polyester.

<sup>v</sup> Available in 4XL and 5XL.





RX151

PRO RTX

NEW COLOURS

**RX151** Pro RTX

**Pro T-Shirt**

50% cotton/50% polyester.  
Ribbed collar.  
Shoulder to shoulder taping.  
Side seams.  
Twin needle stitching.  
60°C wash.

Weight: 180 gsm



<b>Size:</b>	XS	S	M	L	XL	XXL	3XL	4XL	5XL	6XL*
<b>Chest (to fit):</b>	34	36	40	44	48	52	56	60	62	64

\*Available in 6XL.

010M



**010M** Russell

**Heavyweight T-Shirt**

100% ring spun combed cotton.\*  
Twin needle coverseamed ribbed neck trim.  
Self fabric taped neck.  
Double layer yoke and shoulder panels for durability.  
Twin needle armholes.  
Twin needle sleeves and hem.  
60°C domestic wash.

Weight: 180 gsm



<b>Size:</b>	XS	S	M	L	XL	XXL	3XL	4XL
<b>Chest (to fit):</b>	34/36	36/38	38/40	40/42	42/44	44/46	46/48	48/50

\*Light oxford 93% cotton/7% viscose.

**GD07** Gildan

**DryBlend® T-Shirt**

50% cotton/50% polyester.  
Moisture wicking fabric. Classic fit. Ribbed collar.  
Taped neck and shoulders. Tubular body.  
Twin needle sleeves and hem. Tear out label.

Weight: White 176 gsm, Cols 186 gsm



<b>Size:</b>	S	M	L	XL	XXL
<b>Chest (to fit):</b>	34/36	38/40	42/44	46/48	50/52

**GD07**[8000]

**GILDAN®**  
DryBlend®



GD05[5000]

**GILDAN**  
Heavy Cotton™



GD95 P171



GD05B P580



GD05P Online

**GD05**Gildan  
**Heavy Cotton™ T-Shirt**

100% cotton.\*  
Classic fit.  
Ribbed collar.  
Taped neck and shoulders.  
Tubular body.  
Twin needle sleeves and hem.  
Tear out label.

Weight: White 170 gsm, Cols 180 gsm

<b>Size:</b>	S	M	L	XL	XXL	3XL <sup>o</sup>	4XL <sup>o</sup>	5XL <sup>o</sup>
<b>Chest (to fit):</b>	34/36	38/40	42/44	46/48	50/52	54/56	58/60	62/64



\*Antiques and sport grey 90% cotton/10% polyester.  
\*\*Ash 99% cotton/1% polyester.  
∨ Midnight, blackberry, dark heather, heather sapphire, graphite heather, lilac, russet, sunset and tweed 50% cotton/50% polyester.  
<sup>o</sup> Available in 3XL.  
<sup>o</sup> Available in 3XL, 4XL and 5XL.



Sedes

Tear Out



180M



180B P580



NEW COLOURS

**180M Russell**  
**Classic Ringspun T-Shirt**

100% ringspun cotton.\*  
Front cover seaming on collar.  
1x1 ribbed knit collar.  
Shoulder to shoulder taping.  
Tubular body.  
Twin needle stitching.

Weight: White 175 gsm, Cols 180 gsm

<b>Size:</b>	XS	S	M	L
<b>Chest (to fit):</b>	34/36	36/38	38/40	40/42
<b>Size:</b>	XL	XXL	3XL**	4XL**
<b>Chest (to fit):</b>	42/44	44/46	46/48	48/50

\*Light oxford 93% cotton/7% viscose.

\*\*Not available in 3XL and 4XL.



GD15 [65000]



GD92 P170



GD15B P577



NEW

**GD15 Gildan**  
**SoftStyle® Midweight T-Shirt**

100% ringspun cotton.\*  
Modern classic fit.  
Ribbed collar.  
Taped neck and shoulders.  
Tubular body.  
High stitch density for smoother printing surface.  
Twin needle sleeves and hem.  
Tear out label.

Weight: White 180 gsm, Cols 183 gsm

<b>Size:</b>	S	M	L	XL
<b>Chest (to fit):</b>	34/36	38	40/42	44/46
<b>Size:</b>	XXL	3XL	4XL <sup>∨</sup>	
<b>Chest (to fit):</b>	48/50	52	54/56	

\*Sport grey 90% cotton/10% polyester.

\*\*Graphite heather 50% cotton/20% polyester/30% black polyester.

<sup>∨</sup> Available in 4XL.



Tear Out

11500

SOL'S®

the fair spirit



11502 P171



11770 P580



11500 SOL'S

Imperial Heavy T-Shirt

100% ringspun semi-combed cotton.\*

This item runs small in comparison to some other brands. Please check sizing before decoration.

Ribbed collar.

Taped neck.

Tubular body.

Twin needle stitching.

Weight: 190 gsm

Size:	XS <sup>y</sup>	S	M	L	XL	XXL	3XL <sup>n</sup>	4XL <sup>n</sup>	5XL <sup>n</sup>
Chest (to fit):	35/36	36/38	38/40	41/42	43/44	45/47	47/49	50/52	53/55

\*Ash 98% cotton/2% viscose. \*\*Grey marl 85% cotton/15% viscose. <sup>v</sup> Available in XS. <sup>n</sup> Available in 3XL.

<sup>n</sup> Available in 3XL, 4XL and 5XL.



# GILDAN MADE WITH RESPECT™



Gildan clothes are made with respect for what matters most - our people, our planet, and our communities. Our unwavering commitment to strict standards across our entire global operation allows us to make apparel better with respect to how we make it, who we make it with, and what we use to make it.

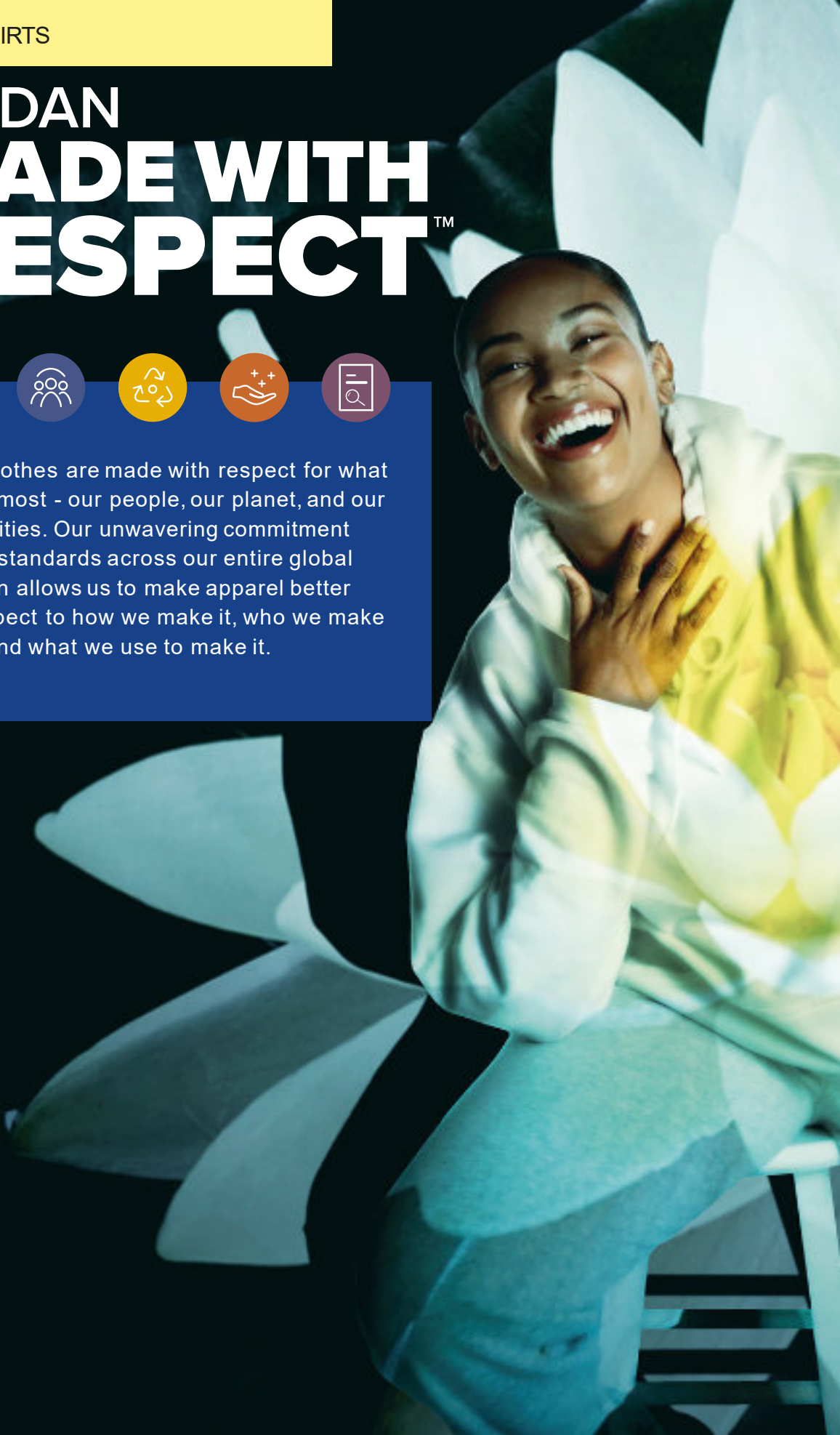

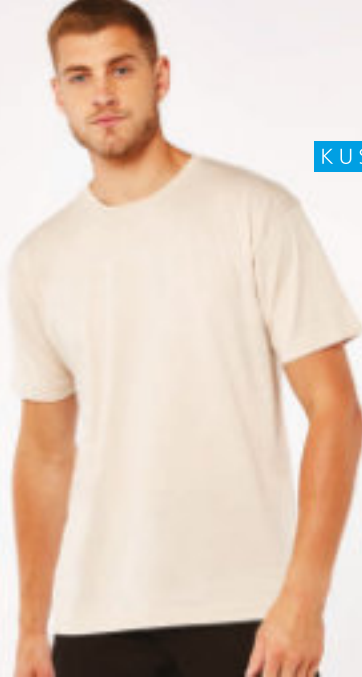

**K500**

**KUSTOM KIT.**

**K500**Kustom Kit  
**Hunky® Superior T-Shirt**

100% combed cotton.\*  
1x1 ribbed collar.  
Taped neck.  
Reinforced shoulder seams.  
Twin needle front neck, sleeves and hem.

Weight: 180 gsm



<b>Size:</b>	S	M	L	XL	XXL	3XL	4XL**	5XL**	6XL**
<b>Chest (to fit):</b>	36/38	40	42	44	46/48	50/52	54/56	58/60	62/64

\*Heather grey 90% cotton/10% viscose.  
\*\*Available in 4XL, 5XL and 6XL.



**T8000**

**TEE JAYS**



**T8000** Tee Jays  
**Sof T-Shirt**

100% ringspun combed cotton.\*  
Double pre-shrunk. Ribbed collar with elastane.  
Taped neck and shoulders.  
Tubular body (3XL to 5XL have side seams).  
Twin needle sleeves and hem. 60°C wash.

Weight: 185 gsm



<b>Size:</b>	S	M	L	XL	XXL	3XL	4XL**	5XL**
<b>Chest (to fit):</b>	36/38	38/40	41/42	43/44	45/47	47/49	50/52	53/55

\*Heather grey 85% cotton/15% viscose.  
\*\*Available in 4XL and 5XL.

**JT009** AWDiS  
**Unisex Oversize 100 T-Shirt**

100% combed ringspun cotton.  
Oversized fit. Ribbed crew neck. Taped neck.  
Side seams. Twin needle stitching.  
Unbranded size label at neckline.

Weight: 190 gsm



<b>Size:</b>	S	M	L	XL	XXL
<b>Chest (to fit):</b>	36	40	44	48	52

**SA101** Fruit of the Loom  
**Heavy Cotton T-Shirt**

100% cotton.\*  
Ribbed collar. Taped neck. Tubular knit.  
Twin needle stitching on sleeves and hem. Cut out label.

Weight: White 185 gsm, Cols 195 gsm



<b>Size:</b>	S	M	L	XL	XXL	3XL
<b>Chest (to fit):</b>	35/37	38/40	41/43	44/46	47/49	50/52

\*Heather grey 97% cotton/3% polyester.



**JT009**

**Just Ts**  
AWDiS



**SA101**[612120]



GD02 [2000]

**GILDAN**  
Ultra Cotton™



**GD02 Gildan Ultra Cotton™ T-Shirt**

100% cotton.\*  
Classic fit.  
Ribbed collar.  
Taped neck and shoulders.  
Twin needle sleeves and hem.  
Tubular body.  
Tear out label (some colours in transition).

Weight: White 193 gsm, Cols 203 gsm

<b>Size:</b>	S	M	L
<b>Chest (to fit):</b>	34/36	38/40	42/44
<b>Size:</b>	XXL	XL	3XL <sup>†</sup>
<b>Chest (to fit):</b>	46/48	50/52	54/56
<b>Size:</b>	4XL <sup>‡</sup>	5XL <sup>‡</sup>	
<b>Chest (to fit):</b>	58/60	62/64	

\*Dark heather, heather cardinal, heather navy, s orange and safety green 50% cotton/50% polyester.

\*\*Ash 99% cotton/1% polyester.

† Sport grey 90% cotton/10% polyester.

‡ Available in 3XL, 4XL and 5XL.



Sedes



SS620 [614220]



SS720 Online



**SS620 Fruit of the Loom Iconic 195 Ringspun Premium T-Shirt**

100% ringspun combed cotton.\*  
Soft touch.  
Cotton/Lycra® ribbed collar.  
Shoulder to shoulder self fabric taping.  
Tubular body.  
Cut out label.  
60°C wash.

Weight: White 190 gsm, Cols 195 gsm

<b>Size:</b>	S	M	L	XL
<b>Chest (to fit):</b>	35/37	38/40	41/43	44/46
<b>Size:</b>	XXL	3XL	4XL <sup>‡</sup>	5XL <sup>‡</sup>
<b>Chest (to fit):</b>	47/49	50/52	53/55	56/58

\*Heather grey 97% cotton/3% polyester.

\*\*Ash 99% cotton/1% polyester. † Available in 4XL and 5XL.



**GD21 Gildan Hammer Heavyweight T-Shirt**

100% ringspun cotton.\*  
Modern classic fit.  
Seamless ribbed collar.  
Taped neck and shoulders. Tubular body.  
High stitch density for smoother printing surface.  
Twin needle sleeves and hem. Tear out label.

Weight: White 193 gsm, Cols 203 gsm

<b>Size:</b>	S	M	L	XL	XXL	3XL	4XL
<b>Chest (to fit):</b>	34/36	38/40	42/44	46/48	50/52	54/56	58/60

\*Graphite heather 50% cotton/50% polyester.

\*\*Sport grey 90% cotton/10% black polyester.



Sedes



GD21 [H000]





T520

TEE JAYS



T580 Online

NEW COLOURS

**T520 Tee Jays Interlock T-Shirt**

100% ringspun combed cotton.  
In transition to using organic cotton.  
Enzyme and silicone washed.  
Fitted style.  
Narrow ribbed collar.  
Side seams.  
Side vents.  
Twin needle sleeves and hem.  
60°C wash.

Weight: 220 gsm



Size:	S	M	L	XL	XXL	3XL	4XL*	5XL*
Chest (to fit):	36/38	38/40	41/42	43/44	45/47	47/49	50/52	53/55

\*Available in 4XL and 5XL.



SS10[610440]



**SS10 Fruit of the Loom Super Premium T-Shirt**

100% cotton.\*  
Cotton/Lycra® collar for improved shape retention.  
Shoulder to shoulder taping.  
Twin needle stitching on neck, sleeves and hem.  
Cut out label. 60°C wash.

Weight: White 190 gsm, Cols 205 gsm

Size:	S	M	L	XL
Chest (to fit):	35/37	38/40	41/43	44/46
Size:	XXL	3XL	4XL <sup>v</sup>	5XL <sup>v</sup>
Chest (to fit):	47/49	50/52	53/55	56/58

\*Ash 99% cotton/1% polyester.

\*\*Heather grey 97% cotton/3% polyester. <sup>v</sup> Available in 4XL and 5XL.



**215M Russell Classic Heavyweight Combed Cotton T-Shirt**

100% ringspun combed cotton.  
Front cover seaming on collar. Shoulder to shoulder taping.  
Tubular body. Twin needle sleeves and hem.

Weight: White 210 gsm, Cols 215 gsm

Size:	S	M	L	XL	XXL
Chest (to fit):	36/38	38/40	40/42	42/44	44/46

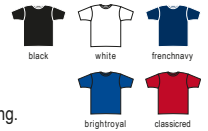

215M







**NEXT LEVEL**  
A P P A R E L<sup>®</sup>

# **THE ORIGINAL CVC**

BIG ON VALUE. EASY ON THE EYES.

**NX6210**

Unisex CVC Crew Neck T-Shirt

Colours shown; Sand and Cardinal Red

P146



# 142 SLIM FIT T-SHIRTS

T-SHIRTS

10553

**SOL'S**  
the fair spirit



02758 Online



01183 Online



10553 SOL'S

**Regent Fit T-Shirt**

100% ringspun semi-combed cotton.\*  
This item runs small in comparison to some other brands. Please check sizing before decoration.  
Fitted cut. Ribbed collar.  
Taped neck.  
Twin needle stitching.  
Unbranded size label at neckline.

Weight: 150 gsm

Size: XS S M L XL XXL  
Chest (to fit): 35/36 36/38 38/40 41/42 43/44 45/47

\*Grey marl 85% cotton/15% viscose.\*\*Charcoal marl, heather oxblood, heather denim, heather khaki, heather pink and heather sky 60% cotton/40% polyester.



02855

**SOL'S**  
the fair spirit



02855 SOL'S

**Martin T-Shirt**

100% combed ringspun cotton.\*  
This item runs small in comparison to some other brands. Please check sizing before decoration.  
Enzyme washed. Fitted style.  
Ribbed collar. Taped neck. Side seams.  
Twin needle stitching.  
Unbranded size label at neckline.

Weight: 155 gsm

Size: XS S M L XL XXL 3XL  
Chest (to fit): 35/36 36/38 38/40 41/42 43/44 45/47 47/49

\*Grey marl 85% cotton/15% viscose.



10580 SOL'S

**Imperial Fit T-Shirt**

100% ringspun semi-combed cotton.\*  
This item runs small in comparison to some other brands.  
Please check sizing before decoration. Fitted cut.  
Ribbed collar. Taped neck. Twin needle stitching.  
Unbranded size label at neckline.

Weight: 190 gsm

Size: S M L XL XXL  
Chest (to fit): 36/38 38/40 41/42 43/44 45/47

\*Grey marl 85% cotton/15% viscose.\*\*Charcoal marl 60% cotton/40% polyester.



T400 Tee Jays

**Stretch T-Shirt**

90% ringspun combed cotton/10% elastane.  
Enzyme and silicone wash. Double pre-shrunk. Slim fit.  
Narrow ribbed collar with elastane. Taped neck and shoulders.  
Side seams. Twin needle stitching.

Weight: 195 gsm

Size: S M L XL XXL 3XL  
Chest (to fit): 36/38 38/40 41/42 43/44 45/47 47/49

10580

**SOL'S**  
the fair spirit



02080 Online



T400

**TEE JAYS**



T450 P171





T8005



**T8005** Tee Jays  
Fashion Sof T-Shirt

100% ringspun combed cotton.  
Fitted style. Ribbed collar with elastane.  
Taped neck and shoulders. Side seams.  
Twin needle sleeves and hem. 60°C wash.



Weight: 185 gsm

Size:	S	M	L	XL	XXL	3XL
Chest (to fit):	36/38	38/40	41/42	43/44	45/47	47/49



Tear Out

\*Heather charcoal 60% cotton/40% polyester.



SF258



**SF258** SF Men  
Longline Dipped Hem T-Shirt

100% cotton.\*  
Single jersey. Regular fit. Stretch ribbed collar.  
Side seams. Extra long length. Curved drop hem. Twin needle stitching. Tear out label.

Weight: 140 gsm

Size:	S	M	L	XL	XXL
Chest (to fit):	36/38	38/40	42	44/46	48

\*Heather charcoal 60% cotton/40% polyester.



SF121



**SF121** SF Men  
Feel Good Stretch T-Shirt

96% cotton/4% elastane single jersey.\*  
Stretch fabric for a modern fit.  
Soft touch.  
Enzyme washed.  
Taped neck.  
Soft stretchy ribbed collar.  
Side seams.  
Longer length.  
Tear out label.



Weight: 165 gsm

Size:	XS*	S	M	L	XL	XXL
Chest (to fit):	34/36	36/38	38/40	42	44/46	48



Tear Out

\*Heather charcoal 60% cotton/36% polyester/4% elastane.

†Heather blue and heather navy 65% polyester/30% cotton/5% elastane.

‡Heather grey 81% cotton/15% viscose/4% elastane. \*Available in XS.

**CV3006** Bella+Canvas  
Long Body Urban T-Shirt

100% airlume combed ringspun cotton.\*  
Retail fit. Side seams. Longer length. Twin needle sleeves and hem. Curved drop hem. Tear out label.



Weight: 142 gsm

Size:	S	M	L	XL	XXL
Chest (to fit):	34/37	38/41	42/45	46/49	50/53



Tear Out

\*Heathers 52% airlume combed ringspun cotton/48% polyester.



CV3006

BELLA+CANVAS



# SOL'S<sup>®</sup>

the fair spirit

03582 SOL'S CRUSADER  
ORGANIC T-SHIRT  
P26

03581 SOL'S LADIES  
CRUSADER ORGANIC T-SHIRT  
P35

100% organic cotton  
\* Materials may vary depending on colours selected





T8006

**TEE JAYS**

**NEW**

**T8006 Tee Jays  
V Neck Sof T-Shirt**

100% ringspun combed cotton.  
Double pre-shrunk.  
Slim fit.  
Ribbed collar with elastane.  
Taped neck and shoulders.  
Side seams.  
Twin needle stitching.  
60°C wash.

Weight: 185 gsm



Size:	S	M	L	XL	XXL	3XL
Chest (to fit):	36/38	38/40	41/42	43/44	45/47	47/49

SS7 [610660]



SS702 P179



**SS7 Fruit of the Loom  
V Neck Value T-Shirt**

100% cotton.\*  
High cut V neckline in cotton/Lycra® rib.  
Taped neck. Tubular knit.  
Twin needle sleeves and hem. Cut out label.

Weight: White 160 gsm, Cols 165 gsm

Size:	S	M	L	XL
Chest (to fit):	35/37	38/40	41/43	44/46
Size:	XXL	3XL	4XL <sup>V</sup>	5XL <sup>V</sup>
Chest (to fit):	47/49	50/52	53/55	56/58



\*Heather grey 97% cotton/3% polyester.  
\*\*Dark heather 50% cotton/50% polyester.  
<sup>V</sup> Available in 4XL and 5XL.

**GD10 Gildan  
SoftStyle® V Neck T-Shirt**

100% ringspun cotton.\*  
Modern classic fit. Narrow ribbed collar.  
Taped neck and shoulders. Side seams.  
High stitch density for smoother print surface.  
Twin needle sleeves and hem. Tear out label.

Weight: White 144 gsm, Cols 153 gsm

Size:	S	M	L	XL	XXL
Chest (to fit):	34/36	38	40/42	44/46	48/50



\*Sport grey 90% cotton/10% polyester.  
\*\*Dark heather 65% polyester/35% cotton.

GD10 [64V00]

**GILDAN**  
SOFTSTYLE®



GD78 P179



# 146 CVCT-SHIRTS

T-SHIRTS

**NX6210**



NX6610 P173



**NX6210** Next Level Apparel

**Unisex CVC Crew Neck T-Shirt**

60% ringspun combed cotton/40% polyester.  
1x1 baby ribbed collar.  
Taped neck and shoulders.  
Side seams.  
Twin needle sleeves and hem.  
Tear out label.

Weight: 145 gsm

<b>Size:</b>	XS	S	M	L
<b>Chest (to fit):</b>	33/35	35/38	38/41	43/44
<b>Size:</b>	XL	XXL	3XL	4XL*
<b>Chest (to fit):</b>	45/48	48/52	53.5/56	60

\*Available in 4XL.



**GD16**[67000]



GD93 P173



**GD16** Gildan

**SoftStyle® CVC T-Shirt**

60% ringspun cotton/40% polyester.  
Modern classic fit.  
Narrow ribbed collar.  
Taped neck and shoulders.  
Tubular body.  
High stitch density for smoother printing surface.  
Twin needle sleeves and hem.  
Tear out label.

Weight: White 153 gsm, Cols 156 gsm

<b>Size:</b>	S	M	L	XL
<b>Chest (to fit):</b>	34/36	38	40/42	44/46
<b>Size:</b>	XXL	3XL	4XL*	
<b>Chest (to fit):</b>	48/50	52	54/56	

\*Available in 4XL.



**CVC3001**

**BELLA+CANVAS.**

T-SHIRTS



BLC6400 P173



**CVC3001** Bella+Canvas

**Unisex Heather CVC T-Shirt**

52% airlume combed ringspun cotton/48% polyester.\*

Retail fit. Single jersey.

Ribbed collar.

Shoulder to shoulder taping.

Twin needle stitching.

Tear out label.

Weight: 145 gsm

<b>Size:</b>	XS	S	M	L	XL	XXL
<b>Chest (to fit):</b>	31/34	34/37	38/41	42/45	46/49	50/53

\*Athletic heather and black heather 90% cotton/10% polyester.

\*\*Heather prism colours 99% cotton/1% polyester.



Tear Out

# 148 POLY/COTTON T-SHIRTS

T-SHIRTS

**NX6410**



**NX6410** Next Level Apparel  
**Unisex Sueded Crew Neck T-Shirt**

60% ringspun combed cotton/40% polyester.  
Soft touch. 1x1 baby ribbed collar.  
Taped neck and shoulders.  
Side seams.  
Twin needle sleeves and hem.



Weight: 145 gsm

Size:	XS	S	M	L	XL	XXL	3XL
Chest (to fit):	33/35	35/38	38/41	43/44	45/48	48/52	53.5/56



**NX6200**



**NX6200** Next Level Apparel  
**Festival Crew Neck T-Shirt**

65% polyester/35% ringspun combed cotton.  
Self fabric collar with front cover stitch.  
Taped neck and shoulders.  
Side seams.  
Twin needle sleeves and hem.



Weight: 120 gsm

Size:	XS	S	M	L	XL	XXL	3XL
Chest (to fit):	33/35	35/38	38/41	43/44	45/48	48/52	53.5/56



**JC110** AWDi's

**Cool Urban Fitness T-Shirt**

60% cotton/40% polyester.  
Quick drying with inherent stretch properties.  
Active fit. Self fabric collar.  
Taped neck.  
Twin needle stitching.  
Tear out label.



Weight: 160 gsm

Size:	XS	S	M	L	XL	XXL
Chest (to fit):	35/37	37/39	39/41	41/43	43/45	45/48



**CN226** Canterbury

**Club Plain T-Shirt**

60% cotton/40% polyester.  
Ribbed collar.  
Taped neck.  
Forward facing shoulder seams.  
Twin needle stitching.  
Branding on left sleeve.



Weight: 160 gsm

Size:	S	M	L	XL	XXL	3XL
Chest (to fit):	36	40	43	46	49	52

**JC110**

**JustCool**  
AWDi's



**CN226**

**canterbury**





165M



165F Online



165B Online

**165M Russell**

**HD T-Shirt**

65% polyester/35% ringspun combed cotton. Slim fit. Shoulder to shoulder taping. Side seams. Longer length. Twin needle sleeves and hem. Removable adhesive neck label. Designed for a range of print processes.

Weight: White 155 gsm, Cols 160 gsm



Size:	XS	S	M	L	XL	XXL	3XL
Chest (to fit):	34/36	36/38	38/40	40/42	42/44	44/46	46/48

**01182 SOLS**

**Mixed T-Shirt**

65% polyester/35% ringspun semi-combed cotton. This item runs small in comparison to some other brands. Please check sizing before decoration. Fitted cut with side seams. Twin needle stitching. Unbranded size label at neckline. Suitable for sublimation printing.

Weight: 150 gsm



Size:	S	M	L	XL	XXL
Chest (to fit):	36/38	38/40	41/42	43/44	45/47



**SOLS**  
the fair spirit

01182



K504

KUSTOM KIT.



K754 Online



**K504 Kustom Kit**

**Superwash® 60°C T-Shirt**

65% polyester/35% cotton.\* Fashion fit. Ribbed collar. Self fabric taped neck and shoulders. Twin needle sleeves and hem. Tear out label. Superwash® 60°C.

Weight: 160 gsm



Size:	XS	S	M	L
Chest (to fit):	32/34	36/38	40	42
Size:	XL	XXL	3XL	4XL**
Chest (to fit):	44	46/48	50/52	54/56



\*Black melange 50% cotton/50% polyester. \*\*Available in 4XL.

**K530 Kustom Kit**

**Superwash® 60°C Piqué T-Shirt**

65% polyester/35% cotton piqué. Regular fit. 1x1 ribbed collar. Self fabric taped neck. Taped shoulder seams. Turned up sleeves. Twin needle sleeves and hem. Tear out label. Superwash 60°C.

Weight: 185 gsm



Size:	XS	S	M	L	XL	XXL	3XL
Chest (to fit):	32/34	36/38	40	42	44	46/48	50/52



KUSTOM KIT.



K530



# 150 TRI-BLEND T-SHIRTS

T-SHIRTS

**CV3413**

## BELLA + CANVAS



BL8413 Online



CV3413Y Online



CV3413T Online



CV3413B Online



### CV3413 Bella+Canvas

#### Unisex Tri-Blend T-Shirt

50% polyester/25% airume combed ring-spun cotton/25% rayon.

Retail fit.

Ribbed collar.

Taped neck and shoulders.

Twin needle sleeves and hem.

Tear out label.

Weight: 130 gsm

Size:	XS	S	M
Chest (to fit):	31/34	34/37	38/41
Size:	L	XL	XXL
Chest (to fit):	42/45	46/49	50/53



**JT001**

## Just Ts<sup>®</sup>

AWD's



JT001F Online



### JT001AWD's

#### Tri-Blend T-Shirt

50% polyester/25% viscose/25% cotton.\*

Soft touch. Fashion fit.

Ribbed collar.

Taped neck. Side seams.

Twin needle stitching.

Unbranded size label.



Weight: 160 gsm

Size:	S	M	L	XL	XXL	3XL
Chest (to fit):	36	40	44	48	52	56

\*Heather black 40% viscose/40% cotton/20% polyester.



### JT004AWD's

#### Unisex Electric Tri-Blend T-Shirt

50% polyester/25% viscose/25% cotton.

Modern unisex fit. Ribbed collar. Taped neck.

Side seams. Twin needle stitching. Tear out label.



Weight: 160 gsm

Size:	S	M	L	XL	XXL
Chest (to fit):	36	40	44	48	52



**JT004**

## Just Ts<sup>®</sup>

AWD's





**NX6010**



NX6710 Online



**NX6010** NextLevel Apparel  
Tri-Blend Crew Neck T-Shirt

50% polyester/25% ringspun combed cotton/25% rayon.  
1x1 baby ribbed collar.  
Taped neck and shoulders. Side seams.  
Twin needle sleeves and hem.

Weight: 145 gsm

Size:	XS	S	M	L
Chest (to fit):	33/35	35/38	38/41	43/44
Size:	XL	XXL	3XL	
Chest (to fit):	45/48	48/52	53.5/56	



**JC020** AWDiS

Cool Smooth T-Shirt

100% polyester.  
Neoteric™ smooth fabric with inherent wickability. UPF30+ UV protection.  
Relaxed fit. Self fabric collar.  
Taped neck. Twin needle stitching.  
Tear out label.

Weight: 135 gsm

Size:	XS	S	M	L
Chest (to fit):	35/37	37/39	39/41	41/43
Size:	XL	XXL	3XL	
Chest (to fit):	43/45	45/48	48/50	



**JC001**



JC005 P173/446



JC001B P582

**JC001** AWDiS

Cool T-Shirt

100% polyester.  
Neoteric™ textured fabric with inherent wickability.  
UPF30+ UV protection. Relaxed fit. Self fabric collar.  
Taped neck. Twin needle stitching. Tear out label.

Weight: 140 gsm

Size:	XS	S	M	L	XL
Chest (to fit):	35/37	37/39	39/41	41/43	43/45
Size:	XXL	3XL**	4XL**	5XL**	
Chest (to fit):	45/48	48/50	51/53	54/56	

\*Available in 3XL.

\*\*Available in 3XL, 4XL and 5XL.



**JC020**



JC025 Online



JC020B P582



JT022

**Just Ts**  
AWDiS



**JT022**AWDiS

**Tie-Dye T-Shirt**

100% combed ringspun cotton.

Modern fit.

Ribbed collar.

Taped neck.

Side seams.

Twin needle sleeves and hem.

Unbranded size label at neckline.

Due to the dyeing process each garment is unique.

Weight: 140 gsm

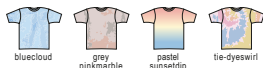

Sedes

No Label

100% VEGAN

Size:	XS	S	M	L	XL	XXL
Chest (to fit):	34	36	40	44	48	52

**NX3604**

**NLA** | **NEXT LEVEL**  
APPAREL



**NX3604**Next Level Apparel

**Unisex Cotton Ringer T-Shirt**

100% ringspun combed cotton.

Contrast 1x1 baby ribbed collar and cuffs.

Side seams.

Twin needle stitching.

Tear out label.

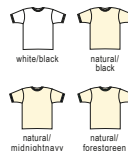

Weight: 145 gsm

Size:	XS	S	M	L	XL	XXL
Chest (to fit):	33/35	35/38	38/41	43/44	45/48	48/52



Tear Out

**K508**Kustom Kit

**Fashion Fit Ringer T-Shirt**

65% polyester/35% cotton.

Fashion fit. Contrast 1x1 ribbed folded collar and cuffs.

Self fabric taped neck and shoulders.

Side seams. Twin needle hem.

Tear out label.



Weight: 160 gsm

Size:	XS	S	M	L	XL	XXL
Chest (to fit):	32/34	36/38	40	42	44	46/48



Tear Out

**K508**

**KUSTOM KIT.**



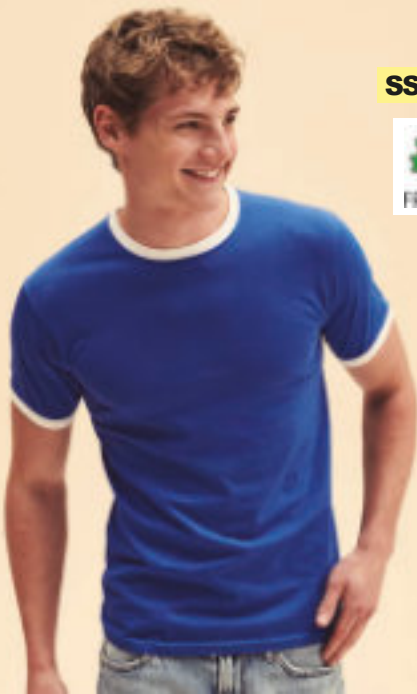

SS34 [611680]



SS31 [610260]



**SS34** Fruit of the Loom  
**Contrast Ringer T-Shirt**

100% cotton.  
Contrast cotton/Lycra® ribbed collar and cuffs.  
Taped neck. Twin needle stitching. Cut out label.

Weight: White 160 gsm, Cols 165 gsm

Size:	S	M	L
Chest (to fit):	35/37	38/40	41/43
Size:	XL	XXL	3XL
Chest (to fit):	44/46	47/49	50/52

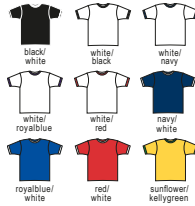

**SS31** Fruit of the Loom  
**Contrast Baseball T-Shirt**

100% cotton.  
Cotton/Lycra® contrast ribbed collar.  
Contrast raglan sleeves.  
Twin needle stitching.  
Cut out label.

Weight: White 160 gsm, Cols 165 gsm

Size:	S	M	L	XL	XXL	3XL
Chest (to fit):	35/37	38/40	41/43	44/46	47/49	50/52



**03108** SOL'S  
**Rainbow T-Shirt**

100% semi-combed ringspun cotton.  
This item runs small in comparison to some other brands.  
Please check sizing before decoration. 1x1 ribbed collar.  
Taped neck. Ribbed cuffs with contrast stripes. Tubular body.  
Twin needle hem. Unbranded size label at neckline.

Weight: 155 gsm

Size:	S	M	L	XL	XXL	3XL	4XL
Chest (to fit):	36/38	38/40	41/42	43/44	45/47	47/49	50/52



**11190** SOL'S  
**Funky Contrast Baseball T-Shirt**

100% ringspun semi-combed cotton.\*  
This item runs small in comparison to some other brands. Please check sizing before decoration.  
Contrast ribbed collar.  
Contrast raglan sleeves. Taped neck.  
Twin needle sleeves and hem.  
Tubular body.

Weight: 150 gsm

Size:	S	M	L	XL	XXL	3XL
Chest (to fit):	36/38	38/40	41/42	43/44	45/47	47/49



\*Grey marl 85% cotton/15% viscose.



03108

SOL'S  
the fair spirit



11190

SOL'S  
the fair spirit



11195 Online

# 154 CONTRAST T-SHIRTS

T-SHIRTS

**LV290**

**FINDEN +HALES**



**LV290** Finden & Hales

**Unisex Team T-Shirt**

100% polyester.

Single jersey. Wicking finish keeps you dry and comfortable.

Raglan sleeves. Taped neck.

Contrast back collar, shoulder and sleeve panels.

Twin needle cuffs and hem. Tear out label.



Weight: 160 gsm

Size:	XS	S	M	L	XL	XXL	3XL
Chest (to fit):	34/36	36/38	38/40	42	44/46	48	50/52



**JT034**

**Just Ts**  
AWD's



**JT034** AWD's

**Camo T-Shirt**

100% cotton.

Modern fit. Soft cotton faced fabric.

Ribbed collar. Taped neck. Side seams.

Twin needle on sleeves and hem.

Unbranded size label.



Weight: 160 gsm

Size:	S	M	L	XL	XXL
Chest (to fit):	36	40	44	48	52



**LV240** Finden & Hales

**Performance Panel T-Shirt**

100% polyester.

Permanent wicking fabric keeps you dry and comfortable.

Birds eye knit. Self fabric collar. Raglan sleeves.

Contrast piping and panelling on underarms and sides.

Twin needle hem.



Weight: 140 gsm

Size:	XS	S	M	L	XL	XXL	3XL
Chest (to fit):	34/36	36/38	38/40	42	44/46	48	50/52

**01188** SOL'S

**Camo T-Shirt**

100% ringspun semi-combed cotton.

This item runs small in comparison to some other brands.

Please check sizing before decoration.

Slim fit. Side seams. Twin needle stitching.

Unbranded size label at neckline.



Weight: 150 gsm

Size:	S	M	L	XL	XXL
Chest (to fit):	36/38	38/40	41/42	43/44	45/47



**LV240**

**FINDEN +HALES**



LV242 P583

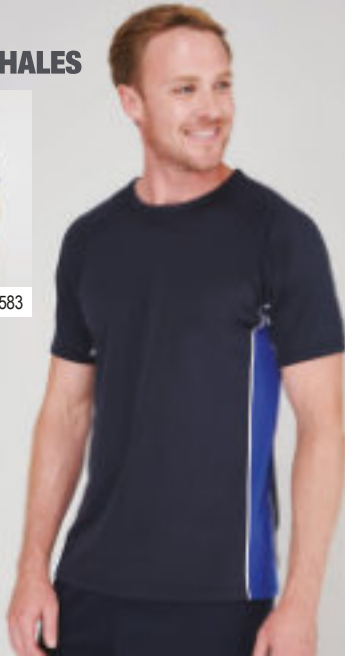

**01188**

**SOL'S**  
the fair spirit



01187 P169





01398

**SOL'S**  
the fair spirit



01399 P169



01400 Online

SF202



SM202 Online

**01398 SOL'S**

**Miles Striped T-Shirt**

100% ringspun combed cotton.\*  
This item runs small in comparison to some other brands.  
Please check sizing before decoration. Fitted style.  
Self fabric neckline. Taped neck. Twin needle stitching.  
Unbranded size label at neckline.

Weight: 150 gsm

Size:	S	M	L	XL	XXL	3XL
Chest (to fit):	36/38	38/40	41/42	43/44	45/47	47/49



**SF202 SF**

**Unisex Striped T-Shirt**

100% cotton.\*  
Single jersey. Regular fit.  
Stretch ribbed collar. Taped neck. Side seams.  
Twin needle stitching. Tear out label.

Weight: 160 gsm

Size:	XXS	XS	S	M	L	XL	XXL
Chest (to fit):	32/34	34/36	36/38	38/40	42	44/46	48

\*Heather grey 85% cotton/15% viscose.



**FR135 Front Row**

**Unisex Breton Striped T-Shirt**

100% cotton.  
Single jersey. Ribbed stretch collar. Flatlock stitched V detail at front neckline.  
Flatlock stitched neckline, shoulders and armholes.  
Contrast taped neck. High chest seam. Contrast striped lower body.  
Side seams. Twin needle sleeves and hem. Tag free.

Weight: 180 gsm

Size:	XS	S	M	L	XL	XXL
Chest (to fit):	34/36	36/38	38/40	42	44/46	48



**FR136 Front Row**

**Striped T-Shirt**

100% cotton.  
Relaxed unisex fit. Single jersey. Ribbed collar.  
Single jersey taped back neck. Side seams.  
Twin needle stitching.  
Tag free.

Weight: 180 gsm

Size:	XS	S	M	L	XL	XXL
Chest (to fit):	34/36	36/38	38/40	42	44/46	48



FR135

**FRONT ROW & CO**  
EST. 1991



FR136

**FRONT ROW & CO**  
EST. 1991

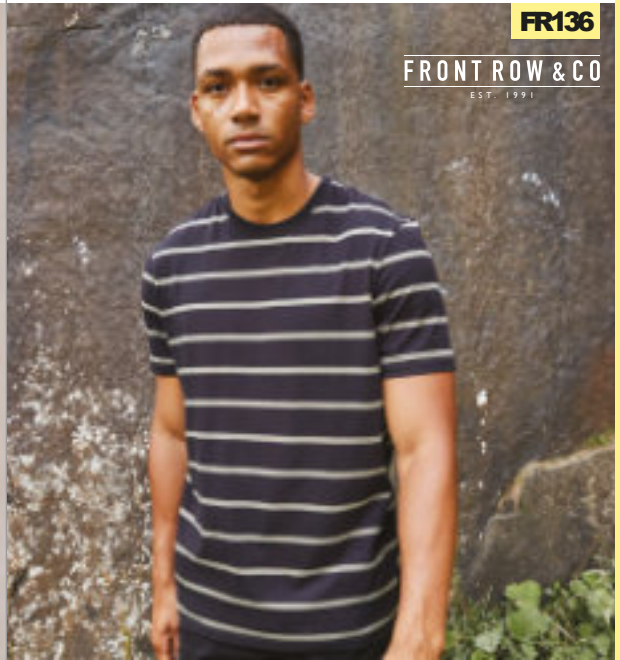

# 156 LONG SLEEVE T-SHIRTS

T-SHIRTS

11420

**SOL'S**  
the fair spirit



11425 P180



11420SOLS

## Monarch Long Sleeve T-Shirt

100% ringspun semi-combed cotton.\*  
This item runs small in comparison to some other brands. Please check sizing before decoration.  
Ribbed collar. Taped neck. Tubular body.  
Hemmed sleeves. Twin needle stitching.

Weight: 150 gsm

Size:	S	M	L	XL
Chest (to fit):	36/38	38/40	41/42	43/44
Size:	XXL	3XL	4XL	5XL
Chest (to fit):	45/47	47/49	50/52	53/55

\*Grey marl 85% cotton/15% viscose.



GD11[64400]

**GILDAN**  
SOFTSTYLE®



## GD11 Gildan SoftStyle® Long Sleeve T-Shirt

100% ringspun cotton.\*  
Modern classic fit. Narrow ribbed collar.  
Taped neck and shoulders. Side seams.  
High stitch density for smoother printing surface.  
Twin needle hem. Tear out label.

Weight: White 144 gsm, Cols 153 gsm

Size:	S	M	L	XL	XXL
Chest (to fit):	34/36	38	40/42	44/46	48/50

\*Sport grey 90% cotton/10% polyester.



## SS21 Fruit of the Loom Long Sleeve Value T-Shirt

100% cotton.\*  
Cotton/Lycra® ribbed collar. Taped neck.  
Tubular knit for shape retention.  
Twin needle stitching.  
Cut out label.

Weight: White 160 gsm, Cols 165 gsm

Size:	S	M	L	XL	XXL	3XL	4XL <sup>∨</sup>	5XL <sup>∨</sup>
Chest (to fit):	35/37	38/40	41/43	44/46	47/49	50/52	53/55	56/58

\*Heather grey 97% cotton/3% polyester.

\*\*Dark heather 50% cotton/50% polyester.

<sup>∨</sup> Available in 4XL and 5XL.



## SS632 Fruit of the Loom Original Long Sleeve T-Shirt

100% cotton.  
Ribbed collar.  
Self fabric taped neck.  
Tubular body.  
Twin needle sleeves and hem.  
Cut out label.

Weight: White 140 gsm, Cols 145 gsm

Size:	S	M	L	XL	XXL	3XL
Chest (to fit):	35/37	38/40	41/43	44/46	47/49	50/52



SS21[610380]



SS21B P581



SS632[614280]





**NX6211**



**NX6071** NextLevel Apparel  
Unisex Long Sleeve Tri-Blend Crew T-Shirt

50% polyester/25% ringspun combed cotton/25% rayon.  
1x1 baby ribbed collar.  
Taped neck and shoulders.  
Side seams.  
Twin needle stitching.

Weight: 145 gsm

Size:	XS	S	M
Chest (to fit):	33/35	35/38	38/41
Size:	L	XL	XXL
Chest (to fit):	43/44	45/48	48/52



**NX6071**

**NX6211** NextLevel Apparel  
Unisex CVC Long Sleeve T-Shirt

60% ringspun cotton/40% polyester.  
1x1 baby ribbed collar and cuffs.  
Taped neck and shoulders.  
Side seams. Twin needle hem. Tear out label.

Weight: 145 gsm

Size:	XS	S	M	L
Chest (to fit):	33/35	35/38	38/41	43/44
Size:	XL	XXL	3XL	
Chest (to fit):	45/48	48/52	53/56	



**Just Ts**  
AWDiS

**JT002** AWDiS

Long Sleeve Tri-Blend T-Shirt

50% polyester/25% viscose/25% cotton.  
Soft touch.  
Modern fit.  
Ribbed collar.  
Taped neck.  
Side seams.  
Twin needle stitching.  
Unbranded size label.

Weight: 160 gsm

Size:	S	M	L	XL	XXL
Chest (to fit):	36	40	44	48	52



**JT002**

JT002F Online

**SF124**

Feel Good Stretch Long Sleeve T-Shirt

96% cotton/4% elastane.\*  
Single jersey. Enzyme wash. Soft touch.  
Soft stretchy ribbed collar. Taped neck.  
Side seams. Longer length.  
Twin needle sleeves and hem. Tear out label.

Weight: 165 gsm

Size:	S	M	L	XL	XXL
Chest (to fit):	36/38	38/40	42	44/46	48

\*Heather grey 81% cotton/15% viscose/4% elastane.



**SF124**



SK124 P180

**HENBURY**

**H020** Henbury

Long Sleeve Roll Neck Top

96% cotton/4% elastane single jersey.  
Double thickness stretch ribbed roll neck.  
Reinforced shoulders and neck.  
Twin needle stitching.

Weight: 190 gsm

Size:	S	M	L
Chest (to fit):	36/38	38/40	42
Size:	XL	XXL	
Chest (to fit):	44/46	48	



**H020**





# 158 LONG SLEEVE T-SHIRTS

T-SHIRTS

180L



NEW



**180L Russell**  
**Classic Long Sleeve T-Shirt**  
 100% ringspun combed cotton.  
 Classic fit. Front cover seaming on collar.  
 1x1 ribbed knit collar. Shoulder to  
 shoulder taping. Tubular body.  
 Twin needle stitching.

Weight: White 175 gsm, 180 gsm

Size:	XS	S	M
Chest (to fit):	34/36	36/38	38/40
Size:	L	XL	XXL
Chest (to fit):	40/42	42/44	44/46
Size:	3XL	4XL	
Chest (to fit):	46/48	48/50	



RX152



NEW

**RX152Pro RTX**  
**Pro Long Sleeve T-Shirt**

50% cotton/50% polyester.  
 Single jersey. Ribbed collar and sleeves.  
 Taped neck and shoulders. Side seams.  
 Twin needle stitching. 60°C wash.

Weight: 180 gsm

Size:	XS	S	M	L	XL	XXL	3XL	4XL
Chest (to fit):	34	36	40	44	48	52	56	60



SS22[610420]



**SS22Fruit of the Loom**  
**Long Sleeve Super Premium T-Shirt**

100% cotton.  
 Cotton/Lycra® ribbed collar. Shoulder to  
 shoulder taping. Hemmed sleeves. Twin  
 needle stitching. Cut out label. 60°C wash.

Weight: White 190 gsm, Black 205 gsm

Size:	S	M	L
Chest (to fit):	35/37	38/40	41/43
Size:	XL	XXL	
Chest (to fit):	44/46	47/49	



**GD22Gildan**  
**Hammer Heavyweight Long Sleeve T-Shirt**

100% ringspun cotton.\*  
 Modern classic fit. Seamless ribbed collar.  
 Taped neck and shoulders. Side seams.  
 High stitch density for smoother printing surface.  
 Twin needle hem. Tear out label.

Weight: White 193 gsm, Cols 203 gsm

Size:	S	M	L	XL	XXL	3XL	4XL
Chest (to fit):	34/36	38/40	42/44	46/48	50/52	54/56	58/60



\*Graphite heather 50% cotton/50% polyester.  
 \*\*Sport grey 90% cotton/10% black polyester.

CPM2



NEW



**CPM2Stormtech**  
**Equinox Long Sleeve T-Shirt**  
 60% BCI cotton/40% polyester.  
 Single jersey. UPF rating 30+. Ribbed  
 collar and cuffs. Taped neck. Side vents.  
 Twin needle hem.

Weight: 185 gsm

Size:	S	M	L
Chest (to fit):	35/38	38/41	41/44
Size:	XL	XXL	3XL
Chest (to fit):	44/47	47/50	50/53



GD22[-H400]





**GD14**[2400]  
**GILDAN**  
Ultra Cotton™

**GD14**Gildan  
**Ultra Cotton™ Long Sleeve T-Shirt**

100% cotton.\*  
Classicfit.  
Ribbed collar and cuffs.  
Taped neck and shoulders.  
Tubular body. Black, white and navy size XXL have side seams.  
Twin needle hem.



Weight: White 193 gsm, Cols 203 gsm

Size:	S	M	L	XL	XXL
Chest (to fit):	34/36	38/40	42/44	46/48	50/52

\*Ash 99% cotton/1% polyester.  
\*\*Sport grey 90% cotton/10% polyester.  
‡Dark heather, safety green and s orange 50% cotton/50% polyester.

**02074**SOLS  
**Imperial Long Sleeve T-Shirt**

100% ringspun semi-combed cotton.\*  
This item runs small in comparison to some other brands. Please check sizing before decoration. Elastane ribbed collar.  
Taped neck. Tubular body. Twin needle stitching. Tear out label.



Weight: 190 gsm

Size:	S	M	L	XL	XXL	3XL	4XL**
Chest (to fit):	36/38	38/40	41/42	43/44	45/47	47/49	50/52

\*Grey marl 85% cotton/15% viscose.  
\*\*Available in 4XL.



**02074**  
**SOLS**  
the fair spirit



02075 Online



**SF514** SF  
**Unisex Drop Shoulder Slogan Top**

100% cotton.\*  
Single jersey. Washed garment. Ribbed collar and cuffs with cover stitch detail. Taped neck. Oversized with drop armholes for optimised decoration surface. Side vents. Curved drop tail. Tear out label.

Weight: 220 gsm

Size:	XXS	XS	S	M
Chest (to fit):	32/34	34/36	36/38	38/40
Size:	L	XL	XXL	
Chest (to fit):	42	44/46	48	

\*Heather grey 85% cotton/15% viscose.



**SF514**

SM514 Online



**SS624**Fruit of the Loom  
**Iconic 195 Premium Long Sleeve T-Shirt**

100% cotton.\*  
Soft touch. Cotton/Lycra® ribbed collar. Shoulder to shoulder self fabric taping. Tubular body. Cut out label. 60°C wash.

Weight: White 190 gsm, Cols 195 gms

Size:	XS	S	M
Chest (to fit):	32/34	35/37	38/40
Size:	L	XL	XXL
Chest (to fit):	41/43	44/46	47/49
Size:	3XL	4XL	5XL
Chest (to fit):	50/52	53/55	56/58

\*Heather grey 97% cotton/3% polyester.

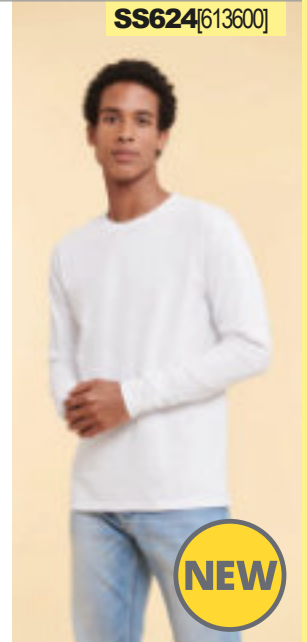

**SS624**[613600]



**T8007**Tee Jays  
**Long Sleeve Sof T-Shirt**

100% ringspun combed cotton.  
Double pre-shrunk. Slim fit. Narrow ribbed collar with elastane. Taped neck and shoulders. Self fabric cuffs with elastane. Twin needle stitching. 60°C wash.

Weight: 185 gsm

Size:	S	M	L
Chest (to fit):	36/38	38/40	41/42
Size:	XL	XXL	3XL
Chest (to fit):	43/44	45/47	47/49
Size:	4XL	5XL	
Chest (to fit):	50/52	53/55	

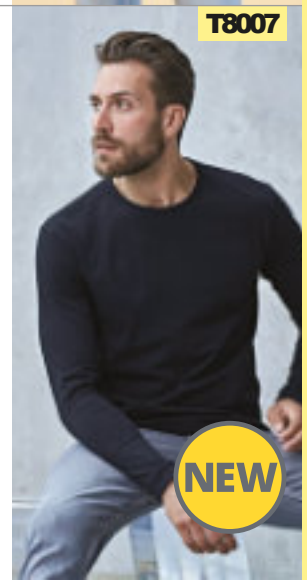

**T8007**



160 LONG SLEEVE CONTRAST T-SHIRTS

01402

**SOL'S**  
the fair spirit



01403 P181



01402 SOL'S

**Marine Long Sleeve Striped T-Shirt**

100% ringspun combed cotton.  
This item runs small in comparison to some other brands.  
Please check sizing before decoration.  
Slim fit. Self fabric neckline. Taped neck.  
Twin needle stitching. Unbranded size label at neckline.

Weight: 150 gsm

Size:	S	M	L	XL	XXL	3XL
Chest (to fit):	36/38	38/40	41/42	43/44	45/47	47/49



SF271



SK271 Online



SM271 Online



SF271 SF

**Long Sleeve Baseball T-Shirt**

100% cotton.\*  
Single jersey. Contrast stretch ribbed collar.  
Taped neck. Contrast raglan sleeves. Side seams.  
Longer length. Twin needle curved hem. Tear out label.

Weight: 140 gsm

Size:	XS	S	M	L	XL	XXL
Chest (to fit):	34/36	36/38	38/40	42	44/46	48

\*Heather grey 85% cotton/15% viscose.



SF204 SF

**Unisex Long Sleeve Striped T-Shirt**

100% cotton.  
Single jersey. Regular fit. Stretch ribbed collar.  
Taped neck. Side seams. Twin needle stitching. Tear out label.

Weight: 160 gsm

Size:	XXS	XS	S	M	L	XL	XXL
Chest (to fit):	32/34	34/36	36/38	38/40	42	44/46	48



FR134 Front Row

**Unisex Long Sleeve Breton Striped T-Shirt**

100% cotton single jersey.  
Regular fit. Stretch ribbed collar. V flatlock stitching detail at neckline.  
Flatlock stitching at neck, shoulder seams and armholes. High chest seam on front and upper arms. Striped lower body and sleeves. Plain upper body.  
Twin needle cuffs and hem. Tag free.

Weight: 180 gsm

Size:	XS	S	M	L	XL	XXL
Chest (to fit):	34/36	36/38	38/40	42	44/46	48



SF204



FR134

**FRONT ROW & CO**  
EST. 1991





**CV3200**

**BELLA+CANVAS**



CV3200Y Online



CV3200T Online

**CV3200**Bella+Canvas

**Unisex 3/4 Sleeve Baseball T-Shirt**

52% airume combed ringspun cotton/48% polyester.\*

Slim retail fit. Contrast collar.

Contrast raglan sleeves.

Side seams.Tear out label.

Weight: Cols 122 gsm, Triblend 130 gsm

Size:	XS	S	M	L	XL	XXL
Chest (to fit):	31/34	34/37	38/41	42/45	46/49	50/53

\*White/denim triblend 50% polyester/25% cotton/25% rayon.



**NX6051**

**NLA | NEXT LEVEL APPAREL**

**NX6051**NextLevel Apparel

**Unisex Tri-Blend 3/4 Sleeve Raglan T-Shirt**

50% polyester/25% ringspun combed cotton/25% rayon.

Contrast 1x1 baby ribbed collar.

Contrast raglan sleeves.

Side seams.Twin needle stitching.

Weight: 145 gsm

Size:	XS	S	M	L	XL	XXL	3XL
Chest (to fit):	33/35	35/38	38/41	43/44	45/48	48/52	53.5/56



**SS32**Fruit of the Loom

**Contrast Long Sleeve Baseball T-Shirt**

100% cotton.

Cotton/Lycra® contrast ribbed collar.

Contrast raglan sleeves.

Twin needle stitching.

Cut out label.

Weight: Body 160 gsm, Sleeves165 gsm

Size:	S	M	L	XL	XXL	3XL
Chest (to fit):	35/37	38/40	41/43	44/46	47/49	50/52



**02942**SOL'S

**Funky Contrast Long Sleeve T-Shirt**

100% semi-combed ringspun cotton.

This item runs small in comparison to some other brands.

Please check sizing before decoration.

Contrast elastane ribbed collar. Contrast raglan sleeves.

Side seams.Twin needle sleeves and hem. Unbranded size label.

Weight: 150 gsm

Size:	S	M	L	XL	XXL	3XL
Chest (to fit):	36/38	38/40	41/42	43/44	45/47	47/49



**SS32**[610280]



**02942**

**SOL'S**  
the fair spirit

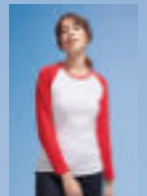

02943 Online

**ANTHEM<sup>®</sup>**

AM10  
ANTHEM  
ORGANIC  
T-SHIRT  
LAVENDER  
P25

AM10  
ANTHEM  
ORGANIC  
T-SHIRT  
DESERT SAND  
P25

AM10  
ANTHEM  
ORGANIC  
T-SHIRT  
KHAKI  
P25

**AM10 ANTHEM ORGANIC T-SHIRT**

LAVENDER *NEW*

ECO RAW *NEW*

KHAKI *NEW*

DESERTSAND *NEW*



**CV3480**  
**BELLA+CANVAS**



**SF236 SF**

**Muscle Vest**

60% cotton/40% polyester.\*  
Single jersey. Self fabric bound neckline and armholes. Racer back style. Side seams. Longer length. Twin needle straight hem. Tear out label.

Weight: 140 gsm

Size:	S	M	L
Chest (to fit):	36/38	38/40	42
Size:	XL	XXL	
Chest (to fit):	44/46	48	

\*Heather grey 85% cotton/15% viscose.

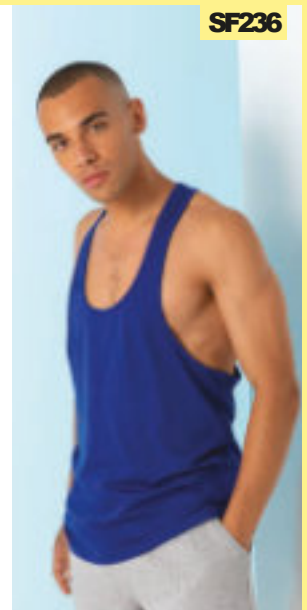

**SF236**

**CV3480 Bella+Canvas**

**Unisex Jersey Tank Top**

100% airume combed ringspun cotton.\*  
Bound neckline and armholes.  
Twin needle hem.  
Tear out label.

Weight: 145 gsm

Size:	XS	S	M	L	XL	XXL
Chest (to fit):	31/34	34/37	38/41	42/45	46/49	50/53

\*Heather navy and heather slate 52% cotton/48% polyester.  
\*\*Triblend 50% polyester/25% cotton/25% rayon.



**JC007 AWDiS**

**Cool Vest**

100% polyester.  
Neoteric™ textured fabric with inherent wickability.  
UPF30+ UV protection.  
Self fabric bound neckline and armholes.  
Twin needle curved drop hem.  
Tear out label.

Weight: 140 gsm



Size:	S	M	L	XL	XXL
Chest (to fit):	37/39	39/41	41/43	43/45	45/48



**SS18 Fruit of the Loom**

**Athletic Vest**

100% cotton.\*  
Bound neckline and armholes.  
High cut armholes for unisex fitting.  
Twin needle hem. Cut out label.

Weight: White 160 gsm, Cols 165 gsm

Size:	S	M	L	XL
Chest (to fit):	35/37	38/40	42	44
Size:	XXL	3XL	4XL**	5XL**
Chest (to fit):	47/49	50/52	53/55	56/58

\*Heather grey 97% cotton/3% polyester.  
\*\*Available in 4XL and 5XL.



**SS18** [610980]

SS704 P183



**JC007**  
**Just Cool**  
**AWDiS**



JC015 P182/449



JC007B Online



**SF232 SF**

**High Neck Vest**

60% cotton/40% polyester.\*  
Single jersey. Stretch ribbed neckline.  
Raw edge armholes and hem. Side seams.  
Tear out label.

Weight: 140 gsm

Size:	XS	S	M
Chest (to fit):	34/36	36/38	38/40
Size:	L	XL	XXL
Chest (to fit):	42	44/46	48

\*Heather grey 85% cotton/15% viscose.

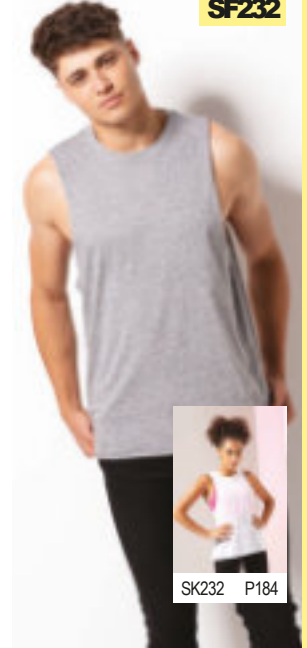

**SF232**

SK232 P184





**BELLA+CANVAS®**  
**BE DIFFERENT**

**CVC3001**

CANVAS UNISEX  
HEATHER CVC T-SHIRT

*IN HEATHER DEEP TEAL*

P147

At **BELLA+CANVAS**, we do things differently, embedding quality at the thread level and ensuring the best possible blanks at every stage of production, from source to stitch.

**CVC3001**CANVAS UNISEX HEATHER  
CVC T-SHIRT*IN HEATHER PEACH*

P147





# Just Ts<sup>®</sup>

## AWDis



**JT100B**  
AWDIS THE 100  
KIDS T-SHIRT  
ROYAL BLUE  
P579

**SS721** [614320]



SS621 P125



SS621B P576



SS721B Online



**SS721** Fruit of the Loom

**Ladies Iconic 150 T-Shirt**

100% ringspun combed cotton.\*  
Soft touch.  
1x1 ribbed collar.  
Taped neck.  
Shaped side seams.  
Twin needle sleeves and hem.  
Tear out label.

Weight: White 140 gsm,  
Cols 145-150 gsm

<b>Size:</b>	XS	S	M	L	XL	XXL
<b>Ladies size:</b>	8	10	12	14	16	18
<b>Chest (to fit):</b>	30	32	34	36	38	40

\*Heather grey 97% cotton/3% polyester.

\*\*Athletic heather 90% cotton/10% recycled polyester.

† All other heathers 52% cotton/48% polyester.



Tear Out

GD72[64000L ]

**GILDAN®**  
SOFTSTYLE®



GD01 P125



GD01B P577

01825

**SOL'S®**  
the fair spirit



11380 P126



11981 Online



11970 P577

**GD72**Gildan  
**SoftStyle® Ladies Fitted Ringspun T-Shirt**

100% ringspun cotton.\*  
Semi-fitted with side seams.  
Narrow ribbed collar.  
Taped neck and shoulders.  
High stitch density for smoother printing surface.  
Twin needle sleeves and hem.  
Tear out label.

Weight: White 144 gsm, Cols 153 gsm

<b>Size:</b>	S	M	L	XL	XXL
<b>Ladies size:</b>	6	6/8	10	12/14	14/16

\*Sport grey and antiques 90% cotton/10% polyester.  
\*\*Dark heather 65% polyester/35% cotton.



**01825**SOL'S  
**Ladies Regent T-Shirt**

100% ringspun semi-combed cotton.\*  
This item runs small in comparison to some other brands.  
Please check sizing before decoration. Ribbed collar.  
Taped neck. Side seams.  
Twin needle sleeves and hem.

Weight: 150 gsm

<b>Size:</b>	S	M	L	XL	XXL	3XL <sup>Y</sup>
<b>Ladies size:</b>	8/10	10/12	12/14	14/16	16/18	18/20

\*Grey marl 85% cotton/15% viscose. \*\*Ash 98% cotton/2% viscose. \*Available in 3XL.



**SS712**[614200]



SS12 P127



SS12B P578



**SS712** Fruit of the Loom  
**Lady Fit Original T-Shirt**

100% cotton.\*  
Ribbed collar.  
Taped neck.  
Shaped side seams.  
Twin needle stitching.  
Cut out label.



Weight: White 140 gsm, Cols 145 gsm

<b>Size:</b>	XS	S	M	L	XL	XXL
<b>Ladies size:</b>	8	10	12	14	16	18
<b>Chest (to fit):</b>	30	32	34	36	38	40

\*Heather grey 97% cotton/3% polyester.



**JT100F**

**Just Ts**  
AWDiS



JT100 P130



JT100B P579



**JT100F**AWDiS

**The 100 Ladies T-Shirt**

100% combed ringspun cotton.\*  
Ladies fit. Ribbed collar. Taped neck.  
Side seams. Twin needle sleeves and hem.  
Unbranded size label at neckline.

Weight: 140 gsm

<b>Size:</b>	XS	S	M	L	XL	XXL
<b>Ladies size:</b>	8	10	12	14	16	18

\*Heather grey 90% cotton/10% viscose.



**BL6004**Bella+Canvas

**Ladies Favourite T-Shirt**

100% airmume combed ringspun cotton.\*  
Fitted style. Ribbed collar. Shoulder to shoulder taping.  
Longer length. Twin needle stitching. Tear out label.

Weight: 145 gsm

<b>Size:</b>	S	M	L	XL
<b>Ladies size:</b>	6/8	10/12	14/16	18/20
<b>Chest (to fit):</b>	30/32	32/34	34/36	36/38

\*Athletic heather 90% airmume combed ringspun cotton/10% polyester. \*\*Dark grey heather 52% airmume combed ringspun cotton/48% polyester.



**BL6004**

**BELLA+CANVAS**



CV3001 P129



CV3001T P597



CV3001Y P578



CV3001B P597



\*Heather grey 97% cotton/3% polyester.



**BL6400**

**BELLA+CANVAS**

**BL6400**Bella+Canvas

**Ladies Relaxed Jersey T-Shirt**

100% airlume combed ringspun cotton. Pre-shrunk. Relaxed fit. Ribbed collar. Taped neck. Side seams. Twin needle sleeves and hem. Tear out label.

Weight: 145 gsm

Size:	S	M	L	XL	XXL*
Ladies size:	6/8	10/12	14/16	18/20	22/24
Chest (to fit):	30/32	32/34	34/36	36/38	38/40

\*Available in XXL.



**NX1510**

**NLA | NEXT LEVEL APPAREL**

**NX1510**NextLevel Apparel

**Ladies Ideal T-Shirt**

60% ringspun combed cotton/40% polyester. 1x1 baby ribbed collar with front cover stitch. Taped neck and shoulders. Side seams. Twin needle stitching. Tear out label.

Weight: 135 gsm

Size:	XS	S	M	L	XL	XXL
Chest (to fit):	30	32	34	36	39	42



**01187**SOL'S

**Ladies Camo T-Shirt**

100% ringspun semi-combed cotton. This item runs small in comparison to some other brands. Please check sizing before decoration. Taped neck. Side seams. Twin needle stitching. Unbranded size label at neckline.

Weight: 150 gsm

Size:	S	M	L	XL	XXL
Ladies size:	8/10	10/12	12/14	14/16	16/18



**01399**SOL'S

**Ladies Miles Striped T-Shirt**

100% ringspun combed cotton. This item runs small in comparison to some other brands. Please check sizing before decoration. Ladies fit. Self fabric neckline. Taped neck. Twin needle stitching. Unbranded size label at neckline.

Weight: 150 gsm

Size:	XS	S	M	L	XL	XXL
Ladies size:	6/8	8/10	10/12	12/14	14/16	16/18



**01187**

**SOL'S**  
the fair spirit



01188 P154



**01399**

**SOL'S**  
the fair spirit



01398 P155



01400 Online

# 170 LADIES T-SHIRTS

T-SHIRTS

**SK121**



SF121 P143



SM121 P579



**SK121 SF**

**Ladies Feel Good Stretch T-Shirt**

96% cotton/4% elastane single jersey.\*  
Stretch fabric for a modern fit.  
Enzyme wash.  
Soft touch.  
Taped neck.  
Soft stretchy ribbed collar.  
Side seams.  
Longer length.  
Twin needle stitching.  
Tear out label.

Weight: 165 gsm



<b>Size:</b>	XS	S	M	L	XL	XXL
<b>Ladies size:</b>	8	10	12	14	16	18
<b>Chest (to fit):</b>	30/32	32/34	34/36	36/38	38/40	40/42

\*Heather grey 81% cotton/15% viscose/4% elastane.  
\*\*Heather red and heather pink 90% cotton/6% viscose/4% elastane.  
^Heather charcoal 60% cotton/36% polyester/4% elastane.  
^ All other heathers 65% polyester/30% cotton/5% elastane.



**SS77**[613720]



SS77B Online



SS6B P579



SS6 P131

**SS77 Fruit of the Loom**

**Lady Fit Value T-Shirt**

100% cotton.\*  
Cotton/Lycra® ribbed collar.  
Taped neck.  
Shaped side seams.  
Longer length.  
Twin needle sleeves and hem.  
Cut out label.

Weight: White 160 gsm, Cols 165 gsm

<b>Size:</b>	XS	S	M	L	XL	XXL
<b>Ladies size:</b>	8	10	12	14	16	18
<b>Chest (to fit):</b>	30	32	34	36	38	40

\*Heather grey 97% cotton/3% polyester  
\*\*Heathers 50% cotton/50% polyester.



**GD92 Gildan**

**Ladies SoftStyle® Midweight T-Shirt**

100% ringspun cotton.\*  
Semi-fitted with side seams.  
Narrow ribbed collar. Taped neck and shoulders.  
High stitch density for smoother printing surface.  
Twin needle sleeves and hem. Tear out label.

Weight: White 180 gsm, Cols 183 gsm

<b>Size:</b>	S	M	L	XL	XXL
<b>Ladies size:</b>	8/10	10/12	12/14	16/18	18/20

\*Sport grey 90% cotton/10% polyester.



Sedes

**GD92**[65000L]

**GILDAN**  
SOFTSTYLE®



GD15 P134



GD15B P577





GD05P Online



GD95[5000L ]

**GILDAN**  
Heavy Cotton™



GD05 P133



GD05B P580

**GD95**Gildan

**Ladies Heavy Cotton™ T-Shirt**

100% cotton.\*  
Semi-fitted with side seams.  
Narrow ribbed collar.  
Taped neck and shoulders.  
Twin needle sleeves and hem.  
Tear out label.

Weight: White 170 gsm, Cols 180 gsm

<b>Size:</b>	S	M	L	XL	XXL
<b>Ladies size:</b>	8/10	10/12	12/14	14/16	18/20

\*Sport grey 90% cotton/10% polyester.\*\*Heathers 50% cotton/50% polyester.



Sedes

**T450** Tee Jays

**Ladies Stretch T-Shirt**

90% ringspun combed cotton/10% elastane.  
Enzymewashed. Double pre-shrunk. Classic fit.  
Ribbed collar with elastane. Side seams. Twin needle stitching.

Weight: 195 gsm

<b>Size:</b>	S	M	L	XL	XXL	3XL
<b>Ladies size:</b>	6/8	8/10	10/12	12/14	14/16	16/18



T450

**TEE JAYS**



T400 P142



11502

**SOL'S**

the fair spirit



11500 P135



11770 P580



**11502**SOL'S

**Ladies Imperial Heavy T-Shirt**

100% ringspun semi-combed cotton.\*  
This item runs small in comparison to some other brands. Please check sizing before decoration. Ribbed collar. Taped neck. Side seams. Twin needle sleeves and hem.

Weight: 190 gsm

<b>Size:</b>	S	M	L
<b>Ladies size:</b>	8/10	10/12	12/14
<b>Size:</b>	XL	XXL	3XL <sup>v</sup>
<b>Ladies size:</b>	14/16	16/18	18/20

\*Grey marl 85% cotton/15% viscose.

\*\*Ash 98% cotton/2% viscose.

<sup>v</sup> Available in 3XL.



172 T-SHIRTS

T-SHIRTS



**NEXT LEVEL**  
A P P A R E L<sup>®</sup>



**NEW  
COLOUR**

**NX3600**

Unisex Cotton  
Crew Neck T-Shirt

Available in 28 colours  
New colour shown: Oxblood

P128



**NX6610**  
**NLA** | **NEXT LEVEL**  
 APPAREL



**NX6610** Next Level Apparel  
**Ladies CVC T-Shirt**

60% ringspun combed cotton/40% polyester.  
 Ladies cut. 1x1 baby ribbed collar.  
 Taped neck and shoulders. Side seams.  
 Twin needle sleeves and hem. Tear out label.



Weight: 145 gsm

Size:	XS	S	M	L	XL	XXL
Chest (to fit):	30	32	34	36	39	42

**JC005** AWDiS  
**Ladies Cool T-Shirt**

100% polyester.  
 Neoteric™ textured fabric with inherent wickability, UPF30+ UV protection.  
 Ladies fit. Self fabric collar. Taped neck.  
 Twin needle curved back hem.  
 Tear out label.



Weight: 140 gsm

Size:	XS	S	M	L	XL	XXL*
Ladies size:	8	10	12	14	16	18

\*Available in XXL.



**JC005**

**JustCool**  
 AWDiS



**BLC6400**

**BELLA+CANVAS**



**BLC6400** Bella+Canvas  
**Ladies Relaxed CVC T-Shirt**

52% airlume combed ringspun cotton/48% polyester.  
 Pre-shrunk. Relaxed fit. Ribbed collar.  
 Taped neck. Side seams.  
 Twin needle sleeves and hem. Tear out label.



Weight: 145 gsm

Size:	S	M	L	XL	XXL*
Chest size:	6/8	10/12	14/16	18/20	22/24
Chest (to fit):	30/32	32/34	34/36	36/38	38/40

\*Available in XXL.



**GD93** Gildan  
**Ladies SoftStyle® CVC T-Shirt**

60% ringspun cotton/40% polyester.  
 Semi-fitted with side seams. Narrow ribbed collar. Taped neck and shoulders.  
 Tubular body. High stitch density for smoother printing surface.  
 Twin needle sleeves and hem. Tear out label.



Weight: White 153 gsm, Cols 156 gsm

Size:	S	M	L	XL	XXL
Ladies size:	8/10	10/12	12/14	16/18	18/20



Sedes

**GD93** [67000L]

**GILDAN**  
 SOFTSTYLE®





01406

**SOL'S**  
the fair spirit



01406 SOL'S

**Ladies Melba T-Shirt**

100% ringspun combed cotton.\*  
This item runs small in comparison to some other brands. Please check sizing before decoration.  
Sheer jersey. Taped neck. No sleeve seams.  
Turned up sleeves. Twin needle hem. Unbranded size label at neckline.



Weight: 115 gsm

Size:	S	M	L
Ladies size:	8/10	10/12	12/14



\*Grey marl 85% cotton/15% viscose.

BL8804

BELLA+CANVAS



BL8804 Bella+Canvas

**Ladies Flowy Rolled Cuff Muscle T-Shirt**

65% polyester/35% viscose.  
Relaxed draped fit. Ribbed collar.  
Rolled up cuffs. Side seams.  
Raw edge drop hem. Tear out label.



Weight: 125 gsm

Size:	S	M	L	XL
Ladies size:	6/8	10/12	14/16	18/20
Chest (to fit):	30/32	32/34	34/36	36/38



NX1560 Next Level Apparel

**Ladies Ideal Dolman T-Shirt**

60% ringspun combed cotton/40% polyester.  
Relaxed fit. 1x1 baby ribbed neckline. Taped neck. Dolman sleeves.  
Side seams. Twin needle sleeves and hem. Curved hem. Tear out label.



Weight: 135 gsm

Size:	XS	S	M	L	XL	XXL
Chest (to fit):	35	37	38	40	44	47



TL527 Tombo

**Scoop Neck T-Shirt**

68% polyester/28% viscose/4% polyurethane.  
Super soft fabric. Oversized style. Scoop neckline. Dropped shoulder seams.  
Curved drop hem. Tear out label.



Weight: 160 gsm

Size:	XS	S	M	L	XL	XXL	3XL
Ladies size:	8	10	12	14	16	18	20
Chest (to fit):	30/32	32/34	34/36	36/38	38/40	40/42	42/44



NX1560

**NLA** | NEXT LEVEL APPAREL



TL527

**TOMBO**





**NX6760**



**NX6760** Next Level Apparel  
Ladies Tri-Blend Dolman T-Shirt

50% polyester/25% ringspun combed cotton/25% rayon.  
Relaxed fit.  
1x1 baby ribbed neckline with front cover stitch.  
Dolman sleeves. Side seams.  
Twin needle stitching.



Weight: 145 gsm

Size:	XS	S	M	L	XL	XXL	3XL
Chest (to fit):	35	37	38	40	44	47	50



**SK104**



**SK104** SF  
Ladies Tank Dress

96% cotton/4% elastane single jersey.  
Bound neckline and armholes.  
Can either be worn as a long length vest or short dress.  
Side seams. Twin needle stitching. Tear out label.



Weight: 190 gsm

Size:	S	M	L	XL
Ladies size:	10	12	14	16
Chest (to fit):	32/34	34/36	36/38	38/40

Sedex



**SK257** SF  
Ladies T-Shirt Dress

100% cotton.  
Single jersey. Shaped to fit. Scoop neckline. Side seams.  
Cover stitched sleeves and hem. Tear out label.



Weight: 180 gsm

Size:	S	M	L	XL
Ladies size:	10	12	14	16
Chest (to fit):	32/34	34/36	36/38	38/40



Sedex

**KB388** Kariban  
Ladies T-Shirt Dress

100% combed cotton jersey.\*  
Comfort fit. Wide neckline. Taped neck.  
Turned up sleeves. Twin needle curved hem. Tag free.



Weight: 150 gsm

Size:	S/M	L/XL
Ladies size:	10/12	12/14



\*Light grey heather 90% cotton/10% viscose.



**SK257**



**KB388**



# 176 CROPPED T-SHIRTS

T-SHIRTS

**BL6482**

**BELLA+CANVAS**



**NEW**

**BL6482**Bella+Canvas  
**Ladies Jersey Cropped T-Shirt**

100% airlume combed ringspun cotton.  
Relaxed fit. Bound neckline. Oversized sleeves. Cropped length.  
Slight drop hem. Twin needle stitching. Tear out label.

Weight: 120 gsm

<b>Size:</b>	S	M	L	XL
<b>Ladies size:</b>	6/8	10/12	14/16	18/20
<b>Chest (to fit):</b>	30/32	32/34	34/36	36/38



**JT006**

**Just Ts**  
AWD's



**JT006**AWD's  
**Ladies Tri-Blend Cropped T-Shirt**

50% polyester/25% cotton/25% viscose.\*  
Ladies fit. Ribbed neckline. Taped neck.  
Cropped length. Twin needle sleeves and hem. Unbranded size label.

Weight: 160 gsm

<b>Size:</b>	XS	S	M	L	XL
<b>Ladies size:</b>	8	10	12	14	16



\*Heather black 40% cotton/40% viscose/20% polyester.

**SK237** SF

**Ladies Cropped Boxy T-Shirt**

60% cotton/40% polyester.  
Oversized fit. Stretch ribbed collar. Taped neck. Side seams.  
Cropped length. Twin needle sleeves and hem. Tear out label.

Weight: 140 gsm

<b>Size:</b>	XXS	XS	S	M	L	XL
<b>Ladies size:</b>	6	8	10	12	14	16
<b>Chest (to fit):</b>	28/30	30/32	32/34	34/36	36/38	38/40



**BL8882**Bella+Canvas

**Ladies Flowy Cropped T-Shirt**

65% polyester/35% viscose.  
Relaxed fit. Ribbed collar. Taped neck and shoulders. Side seams.  
Cropped length. Twin needle stitching. Tear out label.

Weight: 125 gsm

<b>Size:</b>	S	M	L	XL
<b>Ladies size:</b>	6/8	10/12	14/16	18/20
<b>Chest (to fit):</b>	30/32	32/34	34/36	36/38



**SK237**

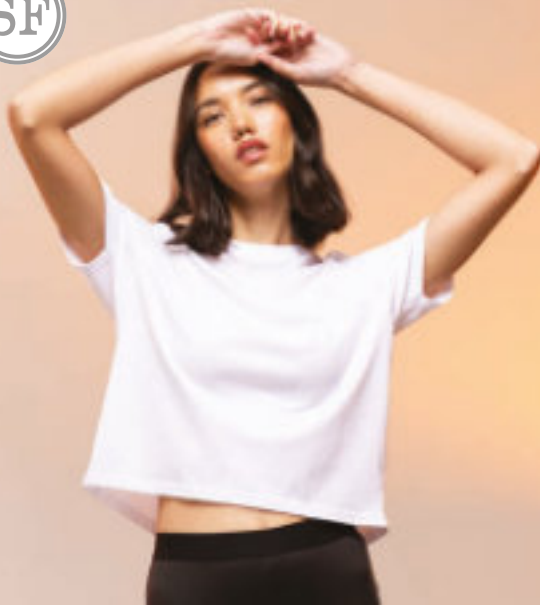

**BL8882**

**BELLA+CANVAS**



NX5080



NEW COLOURS

**NX5080** Next Level Apparel  
**Ladies Festival Cali Cropped T-Shirt**

65% polyester/35% ringspun combed cotton.  
 Relaxed fit.  
 1x1 baby ribbed collar.  
 Twin needle sleeves.  
 Side seams.  
 Cropped length.  
 Raw edge hem.  
 Tear out label.

Weight: 120 gsm



<b>Size:</b>	XS	S	M	L	XL	XXL
<b>Chest (to fit):</b>	30	32	34	36	39	42



Tear Out



**NEW**  
 RX152 PRO  
 LONG SLEEVE  
 T-SHIRT  
 P158

RX152  
 WHITE

RX152  
 NAVY

RX600  
 PRO  
 WORKWEAR  
 CARGO  
 TROUSERS  
 P509  
 BLACK

RX600  
 NAVY

# EVERYDAY ESSENTIALS

The TEEJAYSCollection has been designed with focus on quality and stunning detailing. The luxury tees are made from 100% ringspun combed cotton and have a shaped fit on the sleeves and shoulders. If you're looking for a tee that appears stylish without compromising on comfort, the Interlock T-Shirt is ideal.



*T520 Interlock T-Shirt P139*

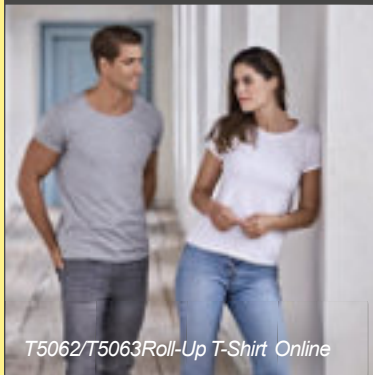

*T5062/T5063 Roll-Up T-Shirt Online*

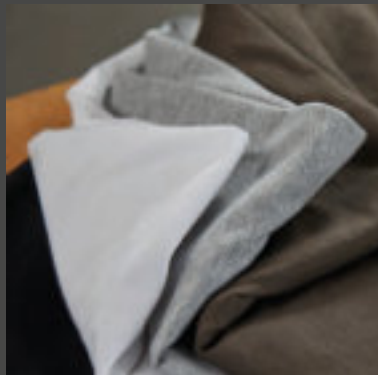

*T5063 Ladies Roll-Up T-Shirt Online*



GD78[64V00L ]

**GILDAN**  
SOFTSTYLE®



GD10 P145

**GD78**Gildan

**SoftStyle® Ladies V Neck T-Shirt**

100% ringspun cotton.\*  
Semi-fitted with side seams.  
Narrow ribbed neckline.  
Taped neck and shoulders.  
High stitch density for smoother print surface.  
Twin needle sleeves and hem. Tear out label.

Weight: White 144 gsm, Cols 153 gsm

<b>Size:</b>	S	M	L	XL	XXL
<b>Ladies size:</b>	6	6/8	10	12/14	14/16

\*Sport grey 90% cotton/10% polyester.  
\*\*Dark heather 65% polyester/35% cotton.



11388

**SOL'S**  
the fair spirit

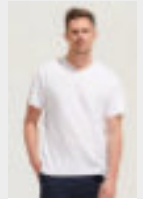

11150 Online

**11388**SOL'S

**Ladies Moon V Neck T-Shirt**

100% ringspun semi-combed cotton.\*  
This item runs small in comparison to some other brands. Please check sizing before decoration.  
Ladies cut with side seams. Ribbed V neckline.  
Taped neck. Twin needle cap sleeves and hem.

Weight: 150 gsm

<b>Size:</b>	S	M	L
<b>Ladies size:</b>	8/10	10/12	12/14
<b>Size:</b>	XL	XXL	3XL
<b>Ladies size:</b>	14/16	16/18	18/20

\*Grey marl 85% cotton/15% viscose.



**SK122** SF

**Ladies Feel Good Stretch V Neck T-Shirt**

96% cotton/4% elastane single jersey.\*  
Stretch fabric for a modern fit. Enzymewash. Soft touch.  
Soft stretchy ribbed V neckline. Taped neck.  
Side seams. Longer length. Twin needle stitching. Tear out label.

Weight: 165 gsm

<b>Size:</b>	XS	S	M	L	XL	XXL
<b>Ladies size:</b>	8	10	12	14	16	18
<b>Chest (to fit):</b>	30/32	32/34	34/36	36/38	38/40	40/42

\*Heather grey 81% cotton/15% viscose/4% elastane.



**SS702**Fruit of the Loom

**Lady Fit Value V Neck T-Shirt**

100% cotton.\*  
Ladies fit. Cotton/Lycra® ribbed low V neckline.  
Taped neck. Shaped side seams.  
Twin needle sleeves and hem. Cut out label.

Weight: White 160 gsm, Cols 165 gsm

<b>Size:</b>	XS	S	M	L	XL	XXL
<b>Ladies size:</b>	8	10	12	14	16	18
<b>Chest (to fit):</b>	30	32	34	36	38	40

\*Heather grey 97% cotton/3% polyester. \*\*Dark heather 50% cotton/50% polyester.



SK122



SF122 Online

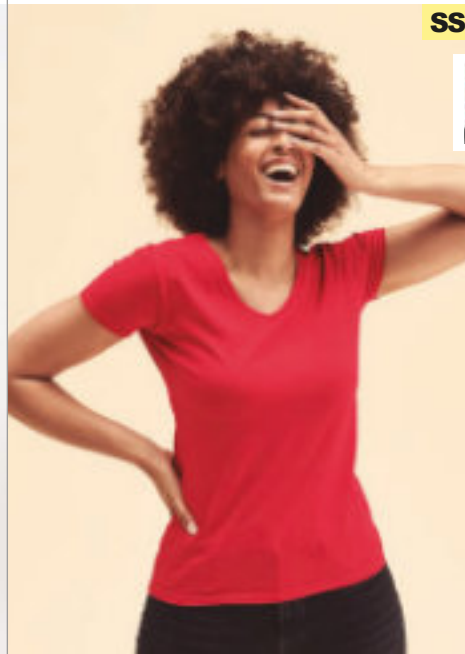

SS702[613980]



SS7 P145

# 180 LADIES LONG SLEEVE T-SHIRTS

T-SHIRTS

11425

**SOL'S**<sup>®</sup>

the fair spirit



11420 P156



**11425 SOL'S**  
**Ladies Majestic Long Sleeve T-Shirt**

100% ringspun semi-combed cotton.\*  
This item runs small in comparison to some other brands. Please check sizing before decoration. Fitted cut with side seams. Low ribbed collar. Taped neck. Twin needle sleeves and hem.

Weight: 150 gsm

Size:	S	M	L	XL	XXL
Ladies size:	8/10	10/12	12/14	14/16	16/18

\*Grey marl 85% cotton/15% viscose.



SK124



SF124 P157



**SK124 SF**

**Ladies Feel Good Long Sleeve Stretch T-Shirt**



96% cotton/4% elastane.\*

Single jersey. Enzyme washed. Soft touch. Soft stretchy ribbed collar. Taped neck. Side seams. Longer length. Twin needle sleeves and hem. Tear out label.

Weight: 165 gsm

Size:	XS	S	M	L	XL	XXL
Ladies size:	8	10	12	14	16	18
Chest (to fit):	30/32	32/34	34/36	36/38	38/40	40/42



Sedes

**T590 Tee Jays**

**Ladies Long Sleeve Interlock T-Shirt**



100% ringspun combed cotton.

In transition to using organic cotton.

Enzyme and silicone washed.

Fitted style. Narrow ribbed collar with elastane.

Side seams. Twin needle sleeves and hem. 60°C wash.

Weight: 220 gsm

Size:	S	M	L	XL	XXL	3XL
Ladies size:	6/8	8/10	10/12	12/14	14/16	16/18



T590



T530 P34





T460

TEE JAYS

NEW

**T460 Tee Jays**

**Ladies Stretch 3/4 Sleeve T-Shirt**

90% ringspun combed cotton/10% elastane. Enzyme washed. Double pre-shrunk. Classic fit. Ribbed wide neckline with elastane. Side seams. Twin needle stitching.

Weight: 195 gsm

Size:	S	M	L	XL	XXL	3XL
Ladies size:	6/8	8/10	10/12	12/14	14/16	16/18



01403

SOL'S  
the fair spirit

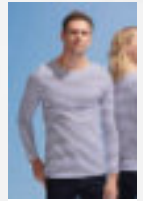

01402 P160

**01403 SOL'S**

**Ladies Marine Long Sleeve Striped T-Shirt**

100% ringspun combed cotton. This item runs small in comparison to some other brands. Please check sizing before decoration. Self fabric neckline. Taped neck. Twin needle stitching. Unbranded size label at neckline.

Weight: 150 gsm

Size:	XS	S	M	L	XL	XXL
Ladies size:	6/8	8/10	10/12	12/14	14/16	16/18



AN APPROVED VEGAN

No Label

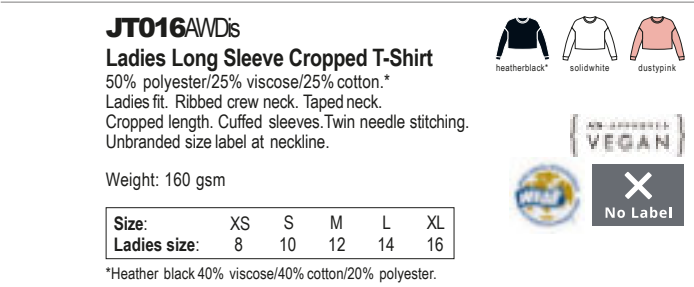

**JT016 AWD's**

**Ladies Long Sleeve Cropped T-Shirt**

50% polyester/25% viscose/25% cotton.\* Ladies fit. Ribbed crew neck. Taped neck. Cropped length. Cuffed sleeves. Twin needle stitching. Unbranded size label at neckline.

Weight: 160 gsm

Size:	XS	S	M	L	XL
Ladies size:	8	10	12	14	16



AN APPROVED VEGAN



No Label

\*Heather black 40% viscose/40% cotton/20% polyester.

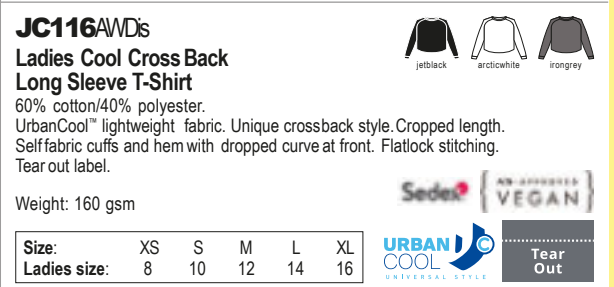

**JC116 AWD's**

**Ladies Cool Cross Back Long Sleeve T-Shirt**

60% cotton/40% polyester. UrbanCool™ lightweight fabric. Unique crossback style. Cropped length. Self fabric cuffs and hem with dropped curve at front. Flatlock stitching. Tear out label.

Weight: 160 gsm

Size:	XS	S	M	L	XL
Ladies size:	8	10	12	14	16



Sedes AN APPROVED VEGAN

URBAN COOL UNIVERSAL STYLE

Tear Out



JT016

Just Ts  
AWD's



JC116

JustCool  
AWD's



**SK236**



**SK236 SF**

**Ladies Fashion Crop Top**  
88% polyester/12% elastane single jersey.  
90% polyester/10% elastane  
jacquard band. Twin needle stitching.  
White area suitable for sublimation  
printing. Tear out label.

Weight: 300 gsm

Size:	XS	S	M	L
Ladies size:	8	10	12	14
Chest (to fit):	30/32	32/34	34/36	36/38



SM236 P581

**SK126**



**SK126 SF**

**Ladies Feel Good Stretch Spaghetti Vest**  
96% cotton/4% elastane.  
Single jersey. Enzyme washed. Slim fit.  
Bound neckline and armholes.  
Adjustable spaghetti straps. Side seams.  
Twin needle stitching. Tear out label.

Weight: 165 gsm

Size:	XS	S	M
Ladies size:	8	10	12
Chest (to fit):	30/32	32/34	34/36
Size:	L	XL	
Ladies size:	14	16	
Chest (to fit):	36/38	38/40	



SM126 Online

**JC015**



**JustCool**  
AWD's

**JC015AWD's**

**Ladies Cool Vest**  
100% polyester.  
Neoteric™ textured fabric with inherent  
wickability. UPF30+ UV protection.  
Ladies fit. Racer back style.  
Self fabric bound neckline and armholes.  
Twin needle hem. Tear out label.

Weight: 140 gsm

Size:	XS	S	M	L	XL
Ladies size:	8	10	12	14	16



JC007 P163/436

JC007B Online



**SK106**



SM106 P581

**SK106 SF**

**Ladies Cropped Top**  
93% cotton/7% elastane.  
Racerfront and back neckline.  
Cropped length.  
Twin needle stitching. Tear out label.

Weight: 190 gsm

Size:	XS	S	M	L	XL
Ladies size:	8	10	12	14	16
Chest (to fit):	30/32	32/34	34/36	36/38	38/40



**GD77 Gildan**

**Ladies SoftStyle® Tank Top**

100% ringspun cotton.  
Semi-fitted with side seams.  
Ribbed bound neckline and armholes.  
High stitch density for smoother print surface.  
Twin needle hem.  
Tear out label.

Weight: White 144 gsm, Cols 153 gsm

Size:	S	M	L	XL	XXL
Ladies size:	6	6/8	10	12/14	14/16



**GD77 [64200L ]**

**GILDAN**  
SOFTSTYLE®



GD12 Online



**BL8800**

**BELLA+CANVAS**



BL8800Y Online

**BL8800**Bella+Canvas  
**Ladies Flowy Racer Back Tank Top**

65% polyester/35% viscose.  
Relaxed draped fit. Racer back style with sheering at seam.  
Overlock stitched hem. Tear out label.

Weight: Cols 125 gsm, Marble 120 gsm

<b>Size:</b>	S	M	L	XL
<b>Ladies size:</b>	6/8	10/12	14/16	18/20
<b>Chest (to fit):</b>	30/32	32/34	34/36	36/38



**NX1533**

**NLA | NEXT LEVEL APPAREL**



**NX1533**Next Level Apparel  
**Ladies Ideal Racer Back Tank Top**

60% ringspun combed cotton/40% polyester.  
Racer back style.  
Self fabric bound neckline and armholes.  
Side seams.Twin needle curved hem.  
Tear out label.

Weight: 135 gsm

<b>Size:</b>	XS	S	M	L	XL	XXL
<b>Chest (to fit):</b>	30	32	34	36	39	42



**SS704**Fruit of the Loom  
**Lady Fit Value Vest**

100% cotton.\*  
Ladies fit. Self fabric bound neckline and armholes.  
Shaped side seams.  
Twin needle hem. Cut out label.

Weight: White 160 gsm, Cols 165 gsm

<b>Size:</b>	XS	S	M	L	XL	XXL
<b>Ladies size:</b>	8	10	12	14	16	18
<b>Chest (to fit):</b>	30	32	34	36	38	40



\*Heather grey 97% cotton/3% polyester.

**01826**SOL'S  
**Ladies Justin Vest**

100% ringspun semi-combed cotton.\*  
This item runs small in comparison to some other brands. Please check sizing before decoration.  
Ladies fit. Ribbed bound neckline and armholes.  
Racer back style. Tubular body. Twin needle hem.

Weight: 150 gsm

<b>Size:</b>	XS	S	M	L	XL	XXL
<b>Ladies size:</b>	6/8	8/10	10/12	12/14	14/16	16/18



\*Grey marl 85% cotton/15% viscose.

**SS704**[613760]



SS18 P163

**01826**

**SOL'S**  
the fair spirit



11465 Online

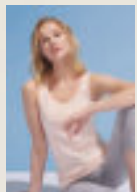

11475 Online

**SK232**

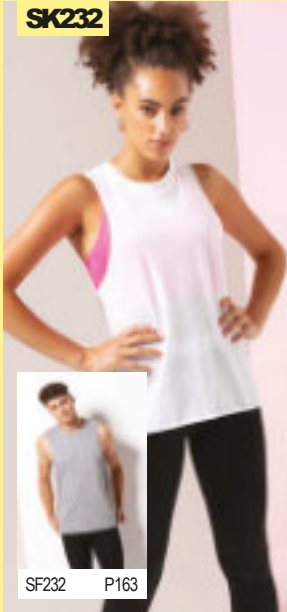

**SK232 SF**

**Ladies High Neck Vest**

60% cotton/40% polyester.\*  
Single jersey. Stretch ribbed neckline.  
Raw edge armholes and hem.  
Side seams. Tear out label.

Weight: 140 gsm

Size:	XS	S	M
Ladies size:	8	10	12
Chest (to fit):	30/32	32/34	34/36
Size:	L	XL	XXL
Ladies size:	14	16	18
Chest (to fit):	36/38	38/40	40/42

\*Heather grey 85% cotton/15% viscose.



SF232 P163

**BL8803**



**BELLA+CANVAS**

**BL8803** Bella+Canvas

**Ladies Flowy Scoop Muscle Tank Top**

65% polyester/35% viscose.\*  
Relaxed shape. Low cut armholes.  
Side seams. Twin needle curved hem.  
Tear out label.

Weight: Cols 125 gsm, Marble 120 gsm

Size:	S	M	L	XL
Ladies size:	6/8	10/12	14/16	18/20
Chest (to fit):	30/32	32/34	34/36	36/38

\*Marble 91% polyester/9% cotton.



**BL6682**



**BELLA+CANVAS**

**BL6682** Bella+Canvas

**Ladies Racer Back Cropped Tank Top**

52% airlume combed ringspun cotton/48% polyester.\* Relaxed shape.  
Racer back style. Raw edge armholes.  
Side seams. Cropped length. Twin needle hem. Tear out label.

Weight: 125 gsm

Size:	S	M	L	XL
Ladies size:	6/8	10/12	14/16	18/20
Chest (to fit):	30/32	32/34	34/36	36/38

\*Athletic heather 90% airlume combed ringspun cotton/10% polyester.



NEW COLOURS

**BL6008**

**BELLA+CANVAS**



**BL6008** Bella+Canvas

**Ladies Jersey Racer Back Tank Top**

100% airlume combed ringspun cotton.\*  
Pre-shrunk. Relaxed fit. Racer back style.  
Side seams. Twin needle hem. Tear out label.

Weight: 145 gsm

Size:	S	M	L	XL
Ladies size:	6/8	10/12	14/16	18/20
Chest (to fit):	30/32	32/34	34/36	36/38

\*Athletic heather 90% airlume combed ringspun cotton/10% polyester.

\*\*Dark grey heather and heather mauve 52% airlume combed ringspun cotton/48% polyester.



**NX5083** Next Level Apparel

**Ladies Festival Cropped Tank Top**

65% polyester/35% ringspun combed cotton.  
Relaxed fit. Soft touch. Self fabric bound neckline and armholes. Oversized low cut armholes. Side seams. Cropped length. Twin needle hem. Tear out label.

Weight: 120 gsm

Size:	XS	S	M	L	XL	XXL
Chest (to fit):	30	32	34	36	39	42



**NX5083**



NEW

**BL6003**

**BELLA+CANVAS**



**BL6003**Bella+Canvas

**Ladies Muscle Jersey Tank Top**

100% airlume combed ringspun cotton.\*  
Pre-shrunk. Relaxed fit. Low cut armholes.  
Side seams. Twin needle hem. Tear out label.

Weight: 145 gsm

Size:	S	M	L	XL
Ladies size:	6/8	10/12	14/16	18/20
Chest (to fit):	30/32	32/34	34/36	36/38

\*Athletic heather 90% airlume combed ringspun cotton/10% polyester.  
\*\*All other heathers 52% airlume combed ringspun cotton/48% polyester.



**NX5013**

**NLA | NEXT LEVEL APPAREL**



**NX5013**Next Level Apparel

**Ladies Festival Muscle Tank Top**

65% polyester/35% ringspun combed cotton.  
Relaxed fit. 1x1 baby ribbed collar.  
Oversized low cut armholes.  
Side seams. Twin needle curved back hem.  
Tear out label.

Weight: 120 gsm

Size:	XS	S	M	L	XL	XXL
Chest (to fit):	30	32	34	36	39	42



**JT017**AWDi's

**Ladies Tank Top**

50% polyester/25% cotton/25% viscose.\*  
Relaxed fit. Scoop neckline. Bound neckline and armholes. Side seams.  
Drop hem. Twin needle stitching. Unbranded size label.

Weight: 160 gsm

Size:	XS	S	M	L	XL
Ladies size:	8	10	12	14	16

\*Heather black 40% cotton/40% viscose/20% polyester.



**NX5033**Next Level Apparel

**Ladies Festival Tank Top**

65% polyester/35% ringspun combed cotton.  
Relaxed fit. Scoop neckline.  
Side seams. Curved hem with side slits.  
Twin needle stitching. Tearout label.

Weight: 120 gsm

Size:	XS	S	M	L	XL	XXL
Chest (to fit):	30	32	34	36	39	42



**JT017**

**Just Ts**  
AWDi's



**NX5033**

**NLA | NEXT LEVEL APPAREL**



Organic & recycled polos	41-45
Poly/cotton polos	187-189
Heavy poly/cotton polos	190-191
Workwear polos	193-194
Polyester polos	195-197
Ladies polyester polos	198-201
Contrast poly/cotton polos	202-203
Contrast polyester polos	205
Cotton polos	206-208
Heavy cotton polos	209-210
Slim fit cotton polos	211-212
Jersey knit polos	213
Ladies cotton polos	215
Ladies cotton & stretch cotton polos	216
Long sleeve polos	217-220
Contrast cotton polos	221-223

 The logo features the word "PRO" in white, uppercase letters on a black background. To its right, the letters "RTX" are displayed in a large, bold, white font, with the "X" having a green-to-white gradient.

**NEW**  
**RX110**  
 PRO PREMIUM  
 PIQUÉ POLO SHIRT  
 ROYAL BLUE  
 P190



**SS11** [634020]



SS86 P198



SS11B P574

**539M**



539F P199



539B P575



**SS11** Fruit of the Loom  
**Poly/Cotton Piqué Polo Shirt**

65% polyester/35% cotton.  
Ribbed collar and cuffs.  
Taped neck.  
Three self colour button placket.  
Reinforced shoulder seams.  
Twin needle stitching.  
Cut out label.  
60°C wash.



Weight: White 170 gsm, Cols 180 gsm

<b>Size:</b>	S	M	L	XL
<b>Chest (to fit):</b>	35/37	38/40	41/43	44/46
<b>Size:</b>	XXL	3XL	4XL*	5XL*
<b>Chest (to fit):</b>	47/49	50/52	53/55	56/58

\*Available in 4XL and 5XL.



**539M** Russell  
**Poly/Cotton Piqué Polo Shirt**

65% polyester/35% ringspun cotton.  
Hardwearing fabric.  
Ribbed collar and cuffs.  
Taped neck.  
Two self colour button placket.  
Reinforced shoulder seams.  
Twin needle stitching.



Weight: White 210 gsm, Cols 215 gsm

<b>Size:</b>	XS	S	M	L	XL
<b>Chest (to fit):</b>	34/36	36/38	38/40	40/42	42/44
<b>Size:</b>	XXL	3XL*	4XL*	5XL**	6XL**
<b>Chest (to fit):</b>	44/46	46/48	48/50	50/52	52/54

\*Available in 3XL and 4XL.  
\*\*Available in 5XL and 6XL.

## K403

### KUSTOM KIT®



K703 P198



K406 P574



### K403Kustom Kit KlassikPoly/Cotton Piqué Polo Shirt

65% polyester/35% cotton.  
Classic fit.  
Taped neck and shoulders.  
Half back yoke.  
Three self colour button placket.  
Cuffed sleeves.  
Side vents.  
Twin needle stitching.  
Superwash® 60°C.

Weight: 185 gsm

<b>Size:</b>	XS	S	M	L	XL
<b>Chest (to fit):</b>	32/34	36/38	40	42	44
<b>Size:</b>	XXL	3XL	4XL*	5XL*	6XL**
<b>Chest (to fit):</b>	46/48	50/52	54/56	58/60	62/64

\*Available in 4XL and 5XL.  
\*\*Available in 6XL.



## 10571

### SOL'S® the fair spirit



10573 P198



### 10571 SOL'S Prime Poly/Cotton Piqué Polo Shirt

65% polyester/35% ringspun cotton.  
This item runs small in comparison to some other brands. Please check sizing before decoration.  
1x1 ribbed knit collar and cuffs. Taped neck.  
Threeself colour button placket.  
Reinforced shoulder seams.  
Twin needle hem.  
60°C wash.

Weight: 200 gsm

<b>Size:</b>	S	M	L	XL
<b>Chest (to fit):</b>	36/38	38/40	41/42	43/44
<b>Size:</b>	XXL	3XL	4XL	5XL*
<b>Chest (to fit):</b>	45/47	47/49	50/52	53/55

\*Not available in 5XL.



### K413Kustom Kit KlassikSlim Fit Poly/Cotton Piqué Polo Shirt

65% polyester/35% cotton.  
1x1 ribbed flat knit collar and cuffs. Threeself colour button narrow slanted placket.  
Pearlised buttons. Reinforced shoulder seams.  
Side vents. Twin needle stitching.  
Tear out label. Superwash® 60°C.

Weight: 185 gsm

<b>Size:</b>	XXS	XS	S	M	L	XL	XXL
<b>Chest (to fit):</b>	28/30	32/34	36/38	40	42	44	46/48



## K413

### KUSTOM KIT®



K213 Online



\*Available in 4XL and 5XL.  
\*\*Available in 6XL.





AC004



AC004B P575

**AC004**AWDis Academy  
**Senior Piqué Polo Shirt**

50% cotton/50% polyester.  
Relaxed fit. 1x1 flat knit collar and cuffs. Taped neck.  
Two self colour button placket. Reinforced shoulder seams.  
Twin needle stitching. Name label at back neck.



Weight: 220 gsm

Size:	XS	S	M	L	XL	XXL
Chest (to fit):	34	36	40	44	48	52

**RG320**Regatta  
**Classic Piqué Polo Shirt**

65% polyester/35% cotton.  
Airflow construction promotes cooling.  
Ribbed collar and cuffs. Three button placket.  
Twin needle hem. Cut out label.



Weight: 195 gsm

Size:	S	M	L	XL	XXL	3XL
Chest (to fit):	37/38	39/40	41/42	43/44	46/48	49/51

**RG320**[TRS143]



H400

**HENBURY**



H401 P199



**H400**Henbury  
**Heavy Poly/Cotton Piqué Polo Shirt**

65% polyester/35% cotton.  
Stand up collar. Taped neck.  
Three self colour button placket.  
Reinforced shoulder seams.  
Ribbed cuffed sleeves.  
Twin needle stitching.  
60°C wash.



Weight: 200 gsm

Size:	XS*	S	M	L	XL
Chest (to fit):	34/36	36/38	38/40	42	44/46
Size:	XXL	3XL	4XL**	5XL**	
Chest (to fit):	48	50/52	54	56/58	

\*Available in XS. \*\*Available in 4XL and 5XL.





**RX101**

**PRO RTX**

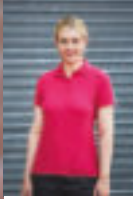

RX101F P198



**RX101 Pro RTX Pro Piqué Polo Shirt**

50% polyester/50% cotton. Ribbed collar. Taped neck. Three self colour button placket. Twin needle stitching. 60°C wash.

Weight: 220 gsm

<b>Size:</b>	XS	S	M	L	XL	XXL
<b>Chest (to fit):</b>	34	36	40	44	48	52
<b>Size:</b>	3XL	4XL	5XL	6XL	7XL	8XL*
<b>Chest (to fit):</b>	56	60	62	64	66	68/74



\*Available in 8XL.

**K408**

**KUSTOM KIT.**



**K408 Kustom Kit Klassic Heavy Slim Fit Piqué Polo Shirt**

65% polyester/35% cotton. 1x1 ribbed flat knit collar and cuffs. Taped neck and shoulder seams. Three self colour button narrow slanted placket. Reinforced shoulder seams. Side vents. Twin needle stitching. Tear out label. Superwash® 60°C.

Weight: 220 gsm

<b>Size:</b>	XS	S	M	L	XL	XXL
<b>Chest (to fit):</b>	32/34	36/38	40	42	44	46/48



**CN220 Canterbury Waimak Piqué Polo Shirt**

65% polyester/35% cotton. Knitted collar and cuffs. Taped neck. Three self colour button placket. Taped side vents. Drop tail. Branding on right chest and left hem.

Weight: 250 gsm

<b>Size:</b>	S	M	L	XL	XXL	3XL*
<b>Chest (to fit):</b>	37/39	39/41	41/43	43/45	46/48	49/51

\*Available in 3XL.



**CN220**



CN220F Online





**SS27**[632040]



**SS27**Fruit of the Loom  
Heavy Poly/Cotton Piqué Polo Shirt

65% polyester/35% cotton.  
Taped neck.  
Three self colour button placket.  
Reinforced shoulder seams.  
Cuffed sleeves. Twin needle hem.  
Cut out label. 60°C wash.

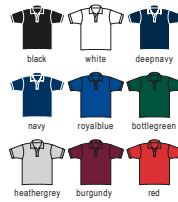

Weight: White 220 gsm, Cols 230 gsm

Size:	S	M	L	XL	XXL	3XL
Chest (to fit):	35/37	38/40	41/43	44/46	47/49	50/52



**H410**Henbury  
Ultimate Poly/Cotton Piqué Polo Shirt

65% polyester/35% cotton.  
Stand up collar. Two self colour 'raised' stripes on collar and cuffs.  
Three horn effect button placket. Reinforced shoulder seams.  
Cuffed sleeves. Taped side vents.



Weight: 250 gsm

Size:	S	M	L	XL
Chest (to fit):	36/38	38/40	42	44/46
Size:	XXL	3XL	4XL*	
Chest (to fit):	48	50/52	54	



\*Available in 4XL.

**H410**

**HENBURY**



**RX110**



**NEW**

**RX110**Pro RTX  
Pro Premium Piqué Polo Shirt

50% cotton/50% polyester.  
Ribbed collar and cuffs.  
Taped neck. Three self colour button placket.  
Taped side vents. Twin needle stitching. 60°C wash.



Weight: 220 gsm

Size:	XS	S	M	L
Chest (to fit):	34	36	40	44
Size:	XL	XXL	3XL	4XL
Chest (to fit):	48	52	56	60



**H465**  
RECYCLED  
POLYESTERPIQUÉ  
POLO SHIRT  
P45

**NEW H466**  
LADIES' RECYCLED  
POLYESTERPIQUÉ  
POLO SHIRT  
P45

SIZES: XS - 4XL

MADE FROM  
100% RECYCLED  
POLYESTER,  
DERIVED FROM  
PLASTIC BOTTLES.



**HENBURY**

THE PREMIUM CHOICE.



**K400**

KUSTOM KIT.

**K400**Kustom Kit  
**Workwear Piqué Polo Shirt**

65% polyester/35% cotton.  
Classicfit. 1x1 ribbed flat knit collar and cuffs. Taped neck and shoulders. Three horn effect button placket. Twin needle stitching. Superwash® 60°C.

Weight: 180 gsm

Size:	XS	S	M	L	XL
Chest (to fit):	32/34	36/38	40	42	44
Size:	XXL	3XL	4XL*	5XL*	
Chest (to fit):	46/48	50/52	54/56	58/60	

\*Available in 4XL and 5XL.

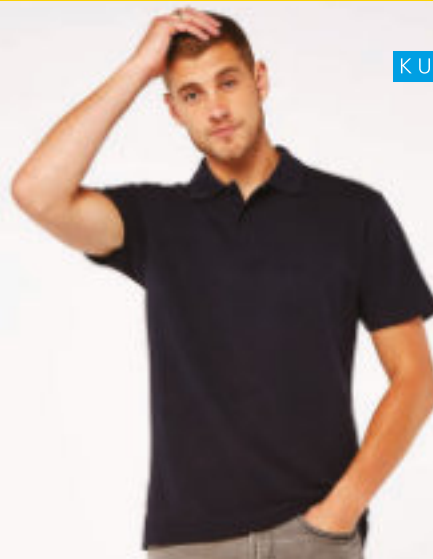
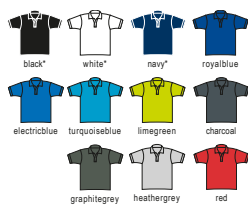

**K422**

KUSTOM KIT.



K722 Online

**K422**Kustom Kit  
**Regular Fit Workforce Piqué Polo Shirt**

50% cotton/50% polyester.  
1x1 ribbed knit collar.  
Self fabric taped neck.  
Two button placket.  
Twin needle sleeves and hem.  
Removable adhesive neck label. 60°C wash.

Weight: 200 gsm

Size:	XS	S	M	L	XL
Chest (to fit):	32/34	36/38	40	42	44
Size:	XXL	3XL	4XL	5XL	
Chest (to fit):	46/48	50/52	54/56	58/60	



**K407**Kustom Kit  
**Chunky® Poly/Cotton Piqué Polo Shirt**

65% polyester/35% cotton heavy piqué.  
Classicfit. 1x1 flat knit collar and cuffs. Taped neck.  
Back yoke. Three mock horn buttons.  
Reinforced shoulder seams. Side vents.  
Twin needle stitching. Superwash® 60°C.

Weight: 220 gsm

Size:	S	M	L	XL	XXL
Chest (to fit):	36/38	40	42	44	46/48



**PR610**Premier  
**Stud Piqué Polo Shirt**

65% polyester/35% cotton.  
Easy care fabric. Taped neck.  
Three rust free ring studded placket. Longer length.  
Twin needle stitching. Domestic wash 50°C.  
Ideal for food and hygiene sensitive environments.

Weight: 200 gsm

Size:	S	M	L	XL	XXL	3XL
Chest (to fit):	34	38	42	46	50	52



EASY CARE



**K407**

KUSTOM KIT.



**PR610**

PREMIER®

599M



**599M Russell**  
**Hardwearing Poly/Cotton**  
**Piqué Polo Shirt**

65% polyester/35% ringspun cotton.  
 Twin raised stripe detail on collar and cuffs.  
 Taped neck. Two self colour button placket.  
 Reinforced shoulder seams. Cuffed sleeves.  
 Side vents. Twin needle hem. Domestic wash 60°C.



Weight: White 210 gsm, Cols 215 gsm

Size:	XS	S	M	L	XL
Chest (to fit):	34/36	36/38	38/40	40/42	42/44
Size:	XXL	3XL	4XL	5XL*	6XL*
Chest (to fit):	44/46	46/48	48/50	50/52	52/54

\*Available in 5XL and 6XL.

JC021

**Just Cool**  
 AWD's



**JC021 AWD's**  
**Cool Smooth Polo Shirt**

100% polyester.  
 Neoteric™ smooth fabric with inherent wickability.  
 UPF30+ UV protection. Relaxed fit.  
 Ribbed collar. Taped neck.  
 Three self colour button placket.  
 Twin needle stitching.  
 Tear out label.

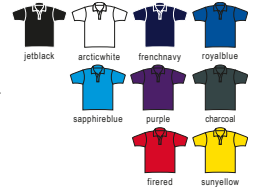

Weight: 135 gsm

Size:	XS	S	M	L
Chest (to fit):	35/37	37/39	39/41	41/43
Size:	XL	XXL	3XL	
Chest (to fit):	43/45	45/48	48/50	



**RS312 Result Work-Guard**  
**Apex Pocket Piqué Polo Shirt**

50% polyester/50% cotton.  
 Ripple effect flat knit collar and cuffs.  
 Locker patch.  
 Three self colour button reinforced placket.  
 Double layer shoulder panels.  
 Left chest soft pocket with button. Reinforced side vents.  
 Longer back length. Critical twin needle stitching. 60°C wash. Tag free.



Weight: 200 gsm

Size:	XS	S	M	L	XL
Chest (to fit):	36	38	41	43	46
Size:	XXL	3XL	4XL	5XL	
Chest (to fit):	48	50	52	54	



**PR612 Premier**  
**Coolchecker® Stud Piqué Polo Shirt**

100% polyester.  
 Easy care, moisture wicking fabric.  
 Self fabric collar. Taped neck.  
 Two rust free pop stud placket.  
 Longer length.  
 Twin needle stitching.  
 Printed neck label.



Weight: 140 gsm

Size:	XS	S	M	L
Chest (to fit):	33	35	38	41
Size:	XL	XXL	3XL	
Chest (to fit):	44	47	50	



RS312

**WORK-GUARD**  
 by **Result**



PR612

**PREMIER**





PR615



PR616 P199

**PR615Premier**

**Coolchecker® Piqué Polo Shirt**

100% polyester micro piqué.  
Easycare, moisture wicking fabric.  
Ribbed collar and cuffs.  
Three self colour button placket.  
Panelled detail for more fitted shape.  
Side vents.  
Twin needle hem.

Weight: 155 gsm

<b>Size:</b>	S	M	L	XL
<b>Chest (to fit):</b>	35	37	39	41
<b>Size:</b>	XXL	3XL	4XL	5XL*
<b>Chest (to fit):</b>	44	46	48	51

\*Available in 5XL.



**K455Kustom Kit**

**Cooltex® Plus Micro Mesh Polo Shirt**

100% polyester micro mesh.  
Textured fabric is moisture wicking allowing you to stay cool, dry and comfortable.  
1x1 ribbed collar. Self fabric taped neck. Three button placket.  
Twin needle sleeves and hem. Removable adhesive label.

Weight: 140 gsm

<b>Size:</b>	XS	S	M	L
<b>Chest (to fit):</b>	32/34	36/38	40	42
<b>Size:</b>	XL	XXL	3XL	
<b>Chest (to fit):</b>	44	46/48	50/52	



K455

KUSTOM KIT.



JC040

**JustCool®**  
AWDis

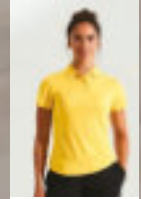

JC045 P199/448



JC040B P576/583



**JC040AWDis**

**Cool Polo Shirt**

100% polyester.  
Neoteric™ textured fabric with inherent wickability.  
UPF30+ UV protection.  
Self fabric collar.  
Taped neck.  
Three self colour button placket.  
Twin needle sleeves and hem.  
Tear out label.

Weight: 140 gsm

<b>Size:</b>	S	M	L	XL
<b>Chest (to fit):</b>	37/39	39/41	41/43	43/45
<b>Size:</b>	XXL	3XL	4XL*	5XL*
<b>Chest (to fit):</b>	45/48	48/50	51/53	54/56

\*Available in 4XL and 5XL.



JC041

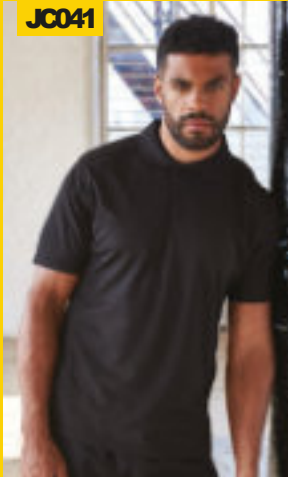

**JustCool**



JC041AWDIs

**SuperCool™ Performance Polo Shirt**

100% polyester piqué.  
SuperCool™ textured fabric with superior wicking properties and an anti-bacterial finish. UPF30+ UV protection. Flat knit ribbed collar. Self fabric sapphire blue taped neck. Threeself colour button placket. Self fabric side panels. Drop hem. Twin needle stitching. Tearout label.

Weight: 170 gsm

Size:	S	M	L
Chest (to fit):	37/39	39/41	41/43
Size:	XL	XXL	
Chest (to fit):	43/45	45/48	



Tear Out



PG1

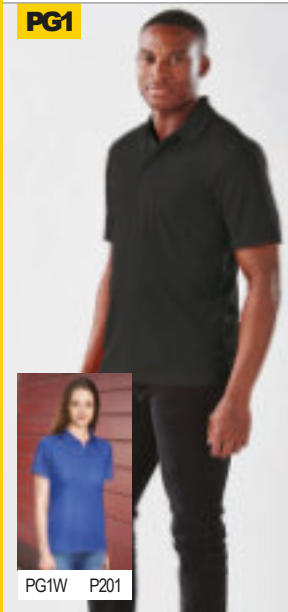

PG1 Stormtech

**Eclipse H2X-DRY® Piqué Polo Shirt**

100% polyester micro piqué.  
H2X-DRY® moisture management fabric. Snag resistant. UPF rating 40+. Ribbed collar. Taped neck. Three self colour button placket. Side vents. Twin needle sleeves and hem. Branding on right hem.

Weight: 140 gsm

Size:	S	M	L
Chest (to fit):	35/38	38/41	41/44
Size:	XL	XXL	
Chest (to fit):	44/47	47/50	



PG1W P201

PS1

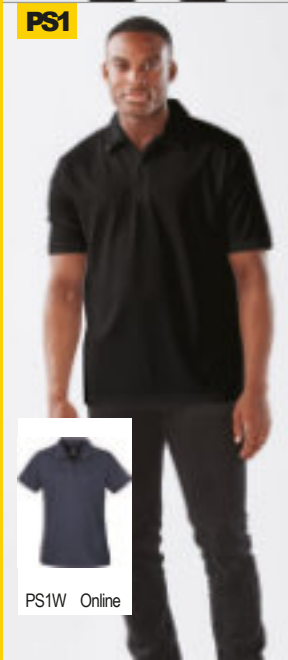

PS1 Stormtech

**Apollo H2X-DRY® Polo Shirt**

100% polyester.  
H2X-DRY® moisture management fabric. Snag resistant. UPF rating 40+. Self fabric collar. Taped neck. Three self colour button placket. Side vents. Twin needle sleeves and hem. Branding on left sleeve and right hem.

Weight: 145 gsm

Size:	S	M	L
Chest (to fit):	35/38	38/41	41/44
Size:	XL	XXL	
Chest (to fit):	44/47	47/50	



PS1W Online

H475

HENBURY

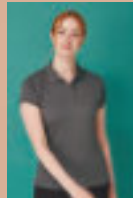

H476 P201/448



H475 Henbury

**Coolplus® Wicking Piqué Polo Shirt**

100% polyester micro piqué.  
Coolplus® performance permanent wicking fabric draws moisture away from skin to keep you cool and dry. Easy care fabric. Flat knit collar. Taped neck. Locker patch. Two self colour button placket. Side vents. Twin needle stitching. 60°C wash.

Weight: 180 gsm

Size:	XXS*	XS	S	M	L
Chest (to fit):	32/34	34/36	36/38	38/40	42
Size:	XL	XXL	3XL	4XL**	5XL**
Chest (to fit):	44/46	48	50/52	54	56/58

\*Available in XXS, 4XL and 5XL.  
\*\*Available in 4XL and 5XL.



EASY CARE



PR630 Premier

**Coolchecker® Plus Piqué Polo Shirt**

100% Coolplus® polyester.  
Double piqué knit. Coolplus® wicking yarn. Easy care fabric. Quick drying. Antimicrobial fabric treatment. Snag, crease and shrink resistant. Semi-fitted. Knitted bound collar and cuffs. Three self colour button placket. Side panels. 60°C wash.

Weight: 185 gsm

Size:	S	M	L	XL	XXL
Chest (to fit):	35	38	41	44	47
Size:	3XL	4XL	5XL*	6XL*	
Chest (to fit):	50	53	56	59	

\*Available in 5XL and 6XL.



EASY CARE



PR630



PR632 P201





H460

**HENBURY**  
CUT-OUT LABEL



H461 Online

**H460**Henbury  
Slim Fit Stretch Microfine  
Piqué Polo Shirt

98% polyester/2% elastane.  
Modern slim fit. Moisture wicking fabric.  
Flat knit collar. Threeself colour button placket.  
Front and back shoulder yoke detail. Fitted sleeves  
with ribbed cuffs. Twin needle hem. Cut out label.

Weight: 200 gsm

Size:	XS*	S	M	L	XL	XXL	3XL*
Chest (to fit):	34/36	36/38	38/40	42	44/46	48	50/52

\*Available in XS and 3XL.



**K444**Kustom Kit  
Regular Fit Cooltex® Plus  
Piqué Polo Shirt

100% polyester.  
Cooltex® Plus wicking finish.  
1x1 ribbed knit collar. Taped neck and shoulders.  
Two button slanted placket. Side vents. Twin needle stitching.

Weight: 180 gsm

Size:	XS	S	M	L	XL
Chest (to fit):	32/34	36/38	40	42	44
Size:	XXL	3XL	4XL*	5XL*	
Chest (to fit):	46/48	50/52	54/56	58/60	

\*Available in 4XL and 5XL.



K444

KUSTOM KIT.



**RX105**Pro RTX  
Pro Polyester Polo Shirt

100% polyester.  
Spun polyester piqué knit.  
Soft cotton feel fabric. Modern fit.  
Ribbed collar. Taped neck.  
Threeself colour button placket.  
Spare button. Twin needle stitching.  
60°C wash.

Weight: 200 gsm

Size:	S	M	L	XL	XXL	3XL
Chest (to fit):	36	40	44	48	52	56

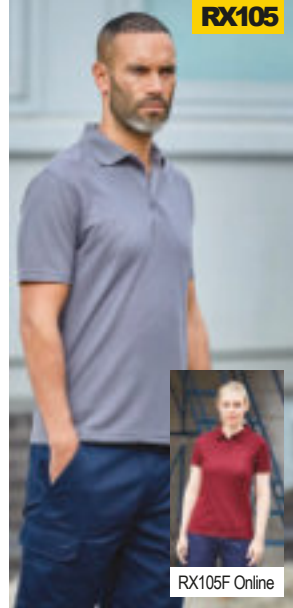

RX105

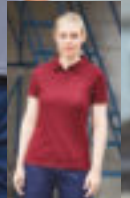

RX105F Online

**HENBURY**

**H473**Henbury  
Coolplus® Textured Stripe  
Piqué Polo Shirt

100% polyester.  
Permanent wicking fabric draws moisture  
away from skin to keep you cool and dry.  
Textured stripe fabric. Easy care fabric.  
Flat knit collar. Contrast taped neck.  
Threeself colour button placket.  
Contrast taped side vents. Drop tail.  
Twin needle sleeves and hem. 60°C wash.

Weight: 180 gsm

Size:	S	M	L
Chest (to fit):	36/38	38/40	42
Size:	XL	XXL	
Chest (to fit):	44/46	48	



EASY CARE Coolplus®

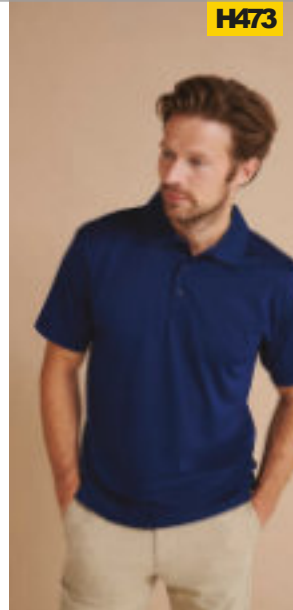

H473



**GPX5**Stormtech  
Endurance HD Polo Shirt

100% polyester piqué.  
H2X-DRY® moisture management fabric.  
Snag resistant. UPFRating 50+.  
Ribbed collar with contrast tipping.  
Forward shoulder seams with contrast  
piping - navy has self colour.  
Concealed three self colour button placket.  
Side vents. Twin needle sleeves and hem.

Weight: 200 gsm

Size:	S	M	L
Chest (to fit):	35/38	38/41	41/44
Size:	XL	XXL	
Chest (to fit):	44/47	47/50	

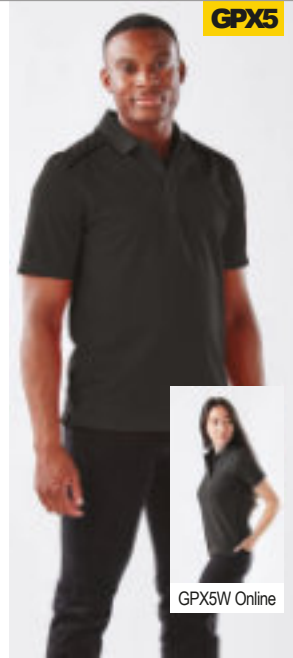

GPX5

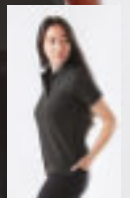

GPX5W Online



## RX101F



RX101 P190

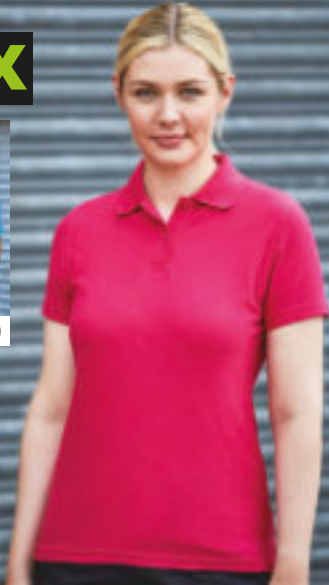

**RX101F Pro RTX**  
**Ladies Pro Piqué Polo Shirt**  
 50% polyester/50% cotton.  
 Ladies fit. Ribbed collar. Taped neck.  
 Two self colour button placket.  
 Side vents. Twin needle stitching. 60°C wash.



Weight: 220 gsm

Size:	XS	S	M	L
Ladies size:	8	10	12	14
Size:	XL	XXL	3XL	4XL
Ladies size:	16	18	20	22



## 10573



10571 P188



## 10573 SOL'S

### Ladies Prime Poly/Cotton Piqué Polo Shirt

65% polyester/35% ringspun cotton.  
 This item runs small in comparison to some other brands. Please check sizing before decoration.  
 Fitted cut with side seams.  
 1x1 ribbed knit collar and cuffs.  
 Taped neck. Three self colour button placket. Reinforced shoulder seams.  
 Twin needle hem.  
 60°C wash.



Weight: 200 gsm

Size:	S	M	L	XL	XXL	3XL
Ladies size:	8/10	10/12	12/14	14/16	16/18	18/20



## SS86 Fruit of the Loom

### Lady Fit Piqué Polo Shirt

65% polyester/35% cotton.  
 Two self colour button placket.  
 Cuffed sleeves.  
 Side vents.  
 Cut out label.  
 60°C wash.



Weight: White 170 gsm, Cols 180 gsm

Size:	XS	S	M	L	XL	XXL
Ladies size:	8	10	12	14	16	18
Chest (to fit):	30	32	34	36	38	40



## K703 Kustom Kit

### Ladies Klassic Poly/Cotton Piqué Polo Shirt

65% polyester/35% cotton.  
 Classicfit. 1x1 flat ribbed collar and cuffs.  
 Taped neck and shoulder seams. Locker patch.  
 Three self colour button placket.  
 Side vents. Twin needle stitching.  
 Superwash® 60°C.



Weight: 185 gsm

Ladies size:	6	8	10	12	14
Chest (to fit):	28	30	32	34	36
Ladies size:	16	18	20	22	24*
Chest (to fit):	38	40	42	44	46

\*Available in size 24.



## SS86 [632120]



SS11 P187



SS11B P574



## K703

### KUSTOM KIT.



K403 P188



K406 P574





H401

HENBURY



H400 P189

**H401**Henbury

**Ladies Poly/Cotton Piqué Polo Shirt**

65% polyester/35% cotton.  
Stand up collar. Three self colour button placket.  
Ribbed cuffed sleeves. Shaped side seams.  
Taped side vents. Twin needle stitching. 60°C wash.

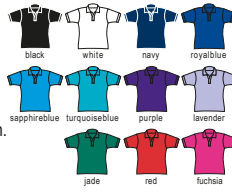

Weight: 200 gsm

Size:	XS	S	M	L	XL	XXL	3XL
Ladies size:	8	10	12	14	16	18	20
Chest (to fit):	30/32	32/34	34/36	36/38	38/40	40/42	42/44



**539F**Russell

**Ladies Classic Poly/Cotton Piqué Polo Shirt**

65% polyester/35% ringspun cotton.  
Hardwearing fabric. Ladies fit.  
Taped neck. Two self colour button placket.  
Reinforced shoulder seams. Side vents. Twin needle stitching.



Weight: White 210 gsm, Cols 215 gsm

Size:	XS	S	M	L	XL	XXL	3XL*	4XL*
Ladies size:	8	10	12	14	16	18	20	22
Chest (to fit):	30/32	32/34	34/36	36/38	38/40	40/42	42/44	44/46

\*Available in 3XL and 4XL.

539F



539M P187



539B P575



JC045

JustCool<sup>®</sup>  
AWDIs

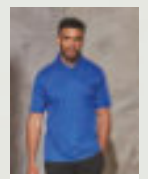

JC040 P195/430

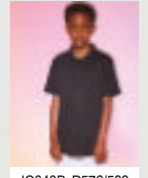

JC040B P576/583

**JC045**AWDIs

**Ladies Cool Polo Shirt**

100% polyester.  
Neoteric™ textured fabric with inherent wickability.  
UPF30+ UV protection. Ladies fit.  
Self fabric collar. Taped neck.  
Three self colour button placket.  
Twin needle stitching.  
Tear out label.



Weight: 140 gsm

Size:	XS	S	M	L	XL	XXL*
Ladies size:	8	10	12	14	16	18

\*Available in XXL.



**PR616**Premier

**Ladies Coolchecker<sup>®</sup> Piqué Polo Shirt**

100% polyester.  
Easy care, moisture wicking fabric.  
Ribbed collar and cuffs. Taped neck.  
Three self colour button placket.  
Panelled detail for a more fitted shape.  
Side vents. Twin needle hem.



Weight: 155 gsm

Size:	XS	S	M
Ladies size:	8	10	12
Chest (to fit):	33	35	37
Size:	L	XL	XXL
Ladies size:	14	16	18
Chest (to fit):	39	41	43



PR616

PREMIER<sup>®</sup>

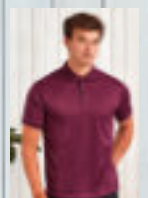

PR615 P195

200 POLOS

POLOS

# SOL'S<sup>®</sup>

the fair spirit

**NEW**

03983 SOL'S Unisex Prime Long  
Sleeve Piqué Polo Shirt  
P219