



PR632



PR630 P196/433

**PR632 Premier**

**Ladies Coolchecker® Plus Piqué Polo Shirt**

100% Coolplus® polyester. Double piqué knit. Coolplus® wicking yarn. Easy care fabric. Quick dry. Antimicrobial fabric treatment. Snag, crease and shrink resistant. Semi-fitted. Knitted collar and cuffs. Three self colour button placket. Side panels. 60°C wash.



Weight: 185 gsm

Size:	XS	S	M	L
Ladies size:	8	10	12	14
Chest (to fit):	33	35	37	39
Size:	XL	XXL	3XL*	4XL*
Ladies size:	16	18	20	22
Chest (to fit):	41	43	45	47

\*Available in 3XL and 4XL.



H476

HENBURY



H475 P196/431

**H476 Henbury**

**Ladies Coolplus® Wicking Piqué Polo Shirt**

100% polyester micro piqué. Coolplus® performance permanent wicking fabric draws moisture away from skin to keep you cool and dry. Easy care fabric. Flat knit collar. Taped neck. Locker patch. Two self colour button placket. Cuffed sleeves. Shaped side seams. Side vents. Twin needle stitching. 60°C wash.



Weight: 180 gsm

Size:	XS	S	M	L
Ladies size:	8	10	12	14
Chest (to fit):	30/32	32/34	34/36	36/38
Size:	XL	XXL	3XL	
Ladies size:	16	18	20	
Chest (to fit):	38/40	40/42	42/44	



EASY CARE

**PG1W Stormtech**

**Ladies Eclipse H2X-DRY® Piqué Polo Shirt**

100% polyester micro piqué. H2X-DRY® moisture management fabric. Snag resistant. UPF rating 40+. Ribbed collar. Taped neck. Open V two self colour button placket. Side vents. Twin needle sleeves and hem. Branding on right hem.



Weight: 140 gsm

Size:	S	M	L	XL	XXL
Chest (to fit):	32/35	35/38	38/41	41/44	44/47



**LV371 Finden & Hales**

**Ladies Performance Piped Polo Shirt**

100% polyester Coolplus® piqué. Coolplus® modified polyester fibre draws moisture away from skin to keep you cool and dry. Self fabric collar. Two self colour button placket. Contrast piping on raglan sleeves, sides and cuffs. Side vents. Twin needle hem. 60°C wash.



Weight: 200 gsm

Size:	S	M	L	XL	XXL
Ladies size:	10	12	14	16	18
Chest (to fit):	32/34	34/36	36/38	38/40	40/42



PG1W



PG1 P196



LV371

FINDEN & HALES



LV370 P205/435



LV372 P576/583

**K475**

**KUSTOM KIT®**



**K475Kustom Kit Track Poly/Cotton Piqué Polo Shirt**

65% polyester/35% cotton.  
 Contrast taped neck.  
 Locker patch.  
 Three self colour button placket.  
 Contrast panels on underarms and sides, with white piped edges.  
 Contrast taped side vents.  
 Twin needle stitching.

Weight: 200 gsm

<b>Size:</b>	XXS*	XS*	S	M
<b>Chest (to fit):</b>	28/30	32/34	36/38	40
<b>Size:</b>	L	XL	XXL	3XL
<b>Chest (to fit):</b>	42	44	46/48	50/52



\*Available in XXSand XS.

**K409**

**KUSTOM KIT.**



**K409Kustom Kit Contrast Tipped Poly/Cotton Piqué Polo Shirt**

65% polyester/35% cotton.  
 Classic fit. 1x1 ribbed flat knit collar and cuffs with double contrast stripe.  
 Taped neck and shoulders. Locker patch.  
 Three self colour button placket.  
 Cuffed sleeves. Side vents. Twin needle stitching.

Weight: 185 gsm

<b>Size:</b>	S	M	L	XL	XXL	3XL
<b>Chest (to fit):</b>	36/38	40	42	44	46/48	50/52



**LV390Finden & Hales Club Poly/Cotton Piqué Polo Shirt**

65% polyester/35% cotton.  
 Contrast taped neck and side vents.  
 Three button placket with contrast piping and buttons.  
 Contrast piping and panels on sleeves.  
 Contrast side panels.  
 Twin needle stitching.

Weight: 200 gsm

<b>Size:</b>	S	M	L	XL	XXL	3XL
<b>Chest (to fit):</b>	36/38	38/40	42	44/46	48	50/52



**LV390**

**FINDEN-HALES**





PR618



PR619 Online

**PR618 Premier Contrast Coolchecker® Piqué Polo Shirt**

100% polyester piqué. Easycare, moisture wicking fabric. Ribbed collar and cuffs with contrast tipping. Contrast taped neck and inner placket. Three self colour button placket. Side panels for more fitted shape. Side vents.

Weight: 155 gsm

Size:	S	M	L	XL	XXL	3XL	4XL
Chest (to fit):	35	37	39	41	44	46	48



H485



**H485 Henbury HiCool® Tipped Polo Shirt**

100% HiCool® polyester interlock. HiCool® permanent wicking fabric. Easycare, quick drying fabric. Slim fit. Flat knit ribbed collar and cuffs with contrast tipping. Contrast taped neck. Three button placket. Shoulder yoke panel. Twin needle hem. Cut out label.

Weight: 170 gsm

Size:	XS	S	M	L
Chest (to fit):	34/36	36/38	38/40	42
Size:	XL	XXL	3XL	4XL
Chest (to fit):	44/46	48	50/52	54



**KB232 Kariban Flag Poly/Cotton Piqué Polo Shirt**

65% polyester/35% cotton. Flat knit ribbed collar. Taped neck. Three self colour button placket. Contrast panels on underarms and sides. Side vents. Twin needle stitching.

Weight: 220 gsm

Size:	S	M	L	XL	XXL
Chest (to fit):	34/36	38	40	42	44/46



**H482 Henbury Coolplus® Tipped Polo Shirt**

100% polyester micro piqué. Performance wicking fabric draws moisture away from skin to keep you cool and dry. Easycare fabric. Flat knit collar and cuffs with contrast tipping. Contrast taped neck and side vents. Locker patch. Three self colour button placket. Twin needle stitching.

Weight: 180 gsm

Size:	XS	S	M	L
Chest (to fit):	34/36	36/38	38/40	42
Size:	XL	XXL	3XL	4XL
Chest (to fit):	44/46	48	50/52	



KB232



H482





KUSTOM KIT®

# THE KLASSICPOLO

The original Kustom Kit polo in the widest choice of colours and sizes. Renowned for outstanding quality and Superwash 60 performance.



K403  
KLASSIC  
POLYCOTTON  
PIQUÉ POLO  
SHIRT  
P188



SUPER  
WASH  
60°

K703  
LADIES KLASSICPOLYCOTTON  
PIQUÉ POLOSHIRT  
P198





LV381

FINDEN-HALES

LV382 Online

**LV381** Finden & Hales

**Unisex Contrast Panel Piqué Polo Shirt**

98% polyester/2% elastane micro piqué. Moisture wicking finish. High stretch fabric. Ribbed collar and cuffs. Taped neck. Three self colour button narrow placket. Contrast shoulder and sleeve panels. Twin needle hem. Tear out label.



Weight: 200 gsm

Size:	XS	S	M	L	XL	XXL
Chest (to fit):	34/36	36/38	38/40	42	44/46	48

**RG424** Regatta Contrast Collection

**Quick Wicking Piqué Polo Shirt**

100% polyester. Quick dry, moisture wicking performance fabric. Ribbed collar. Taped neck. Threebutton placket. Contrast shoulder and sleeve panels. Contrast lower side body inserts. Side vents. Twin needle sleeves and hem. Cut out label.



Weight: 130 gsm

Size:	XS	S	M	L	XL	XXL	3XL	4XL
Chest (to fit):	35/36	37/38	39/40	41/42	43/44	46/48	49/51	52/54

RG424 [TRS174]



LV370

FINDEN-HALES

LV371 P201/448

LV372 P576/583



**LV370** Finden & Hales

**Performance Piped Polo Shirt**

100% polyester Coolplus® piqué. Coolplus® modified polyester fibre draws moisture away from skin to keep you cool and dry. Self fabric collar. Two self colour button placket. Contrast piping on raglan seams, sides and cuffs. Side vents. Twin needle hem. 60°C wash.



Weight: 200 gsm

Size:	XS*	S	M	L
Chest (to fit):	34/36	36/38	38/40	42
Size:	XL	XXL	3XL	
Chest (to fit):	44/46	48	50/52	

\*Available in XS.



GD35

**GILDAN®**  
SOFTSTYLE®



GD75 Online



**GD35 Gildan SoftStyle® Double Piqué Polo Shirt**

100% ringspun cotton.\*  
Modern classic fit.  
Rolled forward shoulders.  
Two self colour button placket.  
Side seams.  
Twin needle sleeves and hem.  
Tear out label.

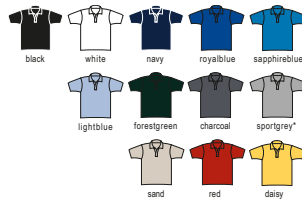

Weight: White 172 gsm, Cols 177 gsm

Size:	S	M	L	XL	XXL	3XL	4XL
Chest (to fit):	34/36	38/40	42/44	46	48	50/52	54/56

\*Sport grey 90% cotton/10% polyester.

Tear Out

11342

**SOL'S®**  
the fair spirit



11338 Online 11344 P574



**11342 SOL'S**

**Summer II Cotton Piqué Polo Shirt**

100% ringspun combed cotton.\*  
This item runs small in comparison to some other brands. Please check sizing before decoration. Ribbed knit collar. Taped neck. Three self colour button placket. Side vents. Twin needle sleeves and hem.



Weight: 170 gsm

Size:	XS	S	M	L
Chest (to fit):	35/36	36/38	38/40	41/42
Size:	XL	XXL	3XL <sup>∇</sup>	
Chest (to fit):	43/44	45/47	47/49	

\*Ash 98% cotton/2% viscose.  
\*\*Grey marl 85% cotton/15% viscose.  
∇ Available in 3XL.



**SS5 Fruit of the Loom**

**Premium Cotton Piqué Polo Shirt**

100% cotton.\*  
Taped neck. Three self colour button placket.  
Cuffed sleeves. Side vents.  
Twin needle hem. Cut out label.



Weight: White 170 gsm, Cols 180 gsm

Size:	S	M	L
Chest (to fit):	35/37	38/40	41/43
Size:	XL	XXL	3XL
Chest (to fit):	44/46	47/49	50/52

\*Heather grey 97% cotton/3% polyester.  
\*\*Athletic heather 90% cotton/10% recycled polyester.



SS5 [632180]



SS89 P215





11346

**SOL'S**  
the fair spirit



11347 Online

**11346 SOL'S**

**Perfect Cotton Piqué Polo Shirt**

100% ringspun combed cotton.\*  
This item runs small in comparison to some other brands. Please check sizing before decoration. Ribbed knit collar. Taped neck. Two pearlised self colour button placket. Cuffed sleeves. Twin needle hem.

Weight: 180 gsm

Size:	S	M	L	XL	XXL	3XL
Chest (to fit):	36/38	38/40	41/42	43/44	45/47	47/49

\*Grey marl 85% cotton/15% viscose. \*\*Ash 98% cotton/2% viscose.  
∇ Charcoal marl 60% cotton/40% polyester.



**K460 Kustom Kit**

**Cotton Klassic Superwash® 60°C Polo Shirt**

100% ringspun combed cotton. Classic fit. 1x1 ribbed collar and cuffs. Taped neck and shoulder seams. Locker patch. Three button slanted placket. Side vents. Twin needle stitching. Tear out label. Superwash® 60°C.

Weight: 200 gsm

Size:	XS	S	M	L	XL	XXL	3XL
Chest (to fit):	32/34	36/38	40	42	44	46/48	50/52



K460

KUSTOM KIT.



H101

**HENBURY**

CUT-OUT LABEL



H102 Online



**H101 Henbury Modern Fit Cotton Piqué Polo Shirt**

100% microfine cotton.\*  
Modern fit with a short point ribbed collar. Contrast herringbone taped neck and side vents. Two self colour button placket. Forward shoulder seam with reinforced twin needle stitching. Stylish fitted sleeves with narrow ribbed cuffs. Twin needle hem. Cut out label.

Weight: 180 gsm

Size:	XS <sup>∇</sup>	S	M	L	XL
Chest (to fit):	34/36	36/38	38/40	42	44/46
Size:	XXL	3XL	4XL <sup>∇</sup>	5XL <sup>∇</sup>	
Chest (to fit):	48	50/52	54	56/58	

\*Ash 98% cotton/2% polyester.  
\*\*Charcoal 52% polyester/48% cotton.  
∇ Available in XS, 4XL and 5XL.





JP100

**Just Polos®**  
AWDis



JP100F Online



JP100AWDis

**The 100 Cotton Piqué Polo Shirt**

100% combed ringspun cotton.\*  
Modern stylish fit.  
Ribbed collar and cuffs.  
Taped neck.  
Three self colour button placket.  
Side vents.  
Twin needle hem.  
Unbranded size label at neckline.

Weight: 180 gsm

Size:	S	M	L	XL	XXL	3XL
Chest (to fit):	36	40	44	48	52	56

\*Heather grey 95% cotton/5% viscose.



SS229[630500]



**SS229 Fruit of the Loom Original Piqué Polo Shirt**

100% cotton.\*  
Classic fit. Ribbed collar.  
Taped neck.  
Two self colour button placket.  
Twin needle sleeves and hem.  
Tear out label.

Weight: White 175 gsm, Cols 185 gsm

Size:	S	M	L	XL	XXL	3XL
Chest (to fit):	35/37	38/40	41/43	44/46	47/49	50/52

\*Heather grey 97% cotton/3% polyester.

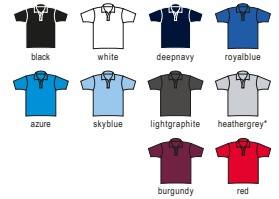

**SS220 Fruit of the Loom Iconic Piqué Polo Shirt**

100% cotton.\*  
Slim fashion fit. Ribbed collar and cuffs.  
Taped neck. Three self colour pearlised button placket.  
Side vents. Twin needle hem. Tear out label.

Weight: White 170 gsm, Cols 180 gsm

Size:	S	M	L	XL	XXL	3XL
Chest (to fit):	35/37	38/40	41/43	44/46	47/49	50/52

\*Heather navy and heather purple 65% cotton/35% polyester.



SS220[630440]





569M



569F P215

**569M**Russell

**Classic Cotton Piqué Polo Shirt**

100% ringspun cotton.  
Taped neck. Two self colour button placket.  
Reinforced shoulder seams.  
Cuffed sleeves. Side vents.  
Twin needle hem.

Weight: White 195 gsm, Cols 200 gsm



Size:	XS*	S	M	L	XL	XXL	3XL**	4XL**
Chest (to fit):	34/36	36/38	38/40	40/42	42/44	44/46	46/48	48/50

\*Available in XS.

\*\*Available in 3XL and 4XL.

**577M**Russell

**Ultimate Cotton Piqué Polo Shirt**

100% ringspun combed cotton.  
Flat knit collar and cuffs. Taped neck. Three self colour button placket.  
Reinforced shoulder seams. Taped side vents.  
Twin needle hem. 60°C wash.

Weight: White 210 gsm, Cols 215 gsm



Size:	XS	S	M	L
Chest (to fit):	34/36	36/38	38/40	40/42
Size:	XL	XXL	3XL	4XL
Chest (to fit):	42/44	44/46	46/48	48/50



577M



577F Online

11362



the fair spirit



11310 P215



**11362**SOL'S

**Spring II Heavy Cotton Piqué Polo Shirt**

100% ringspun combed cotton.\*  
This item runs small in comparison to some other brands. Please check sizing before decoration. Ribbed knit collar.  
Taped neck. Three self colour button placket.  
Side vents.  
Twin needle sleeves and hem.

Weight: 210 gsm



Size:	S	M	L	XL
Chest (to fit):	36/38	38/40	41/42	43/44
Size:	XXL	3XL <sup>v</sup>	4XL <sup>v</sup>	5XL <sup>v</sup>
Chest (to fit):	45/47	47/49	50/52	53/55

\*Grey marl 85% cotton/15% viscose.

\*\*Ash 98% cotton/2% viscose.

<sup>v</sup> Available in 3XL, 4XL and 5XL.



# 210 HEAVY COTTON POLOS

POLOS

GD43 [85800]



**GD43**Gildan

**Hammer Piqué Polo Shirt**

100% ring spun combed cotton.\*

Modern classic fit.

Ribbed collar and cuffs.

Three self colour button placket.

Rolled forward topstitched shoulders.

Side seams with side vents.

Twin needle hem.

Tear out label (some colours in transition).

Weight: White 214 gsm, Cols 223 gsm

<b>Size:</b>	S	M	L	XL	XXL	3XL
<b>Chest (to fit):</b>	34/36	38/40	42/44	46	48	50/52

\*Sport grey 90% cotton/10% polyester.

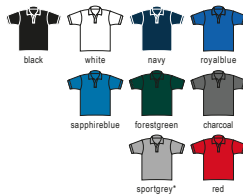

H100

HENBURY



H121 P215



**H100**Henbury

**Classic Heavy Cotton Piqué Polo Shirt**

100% cotton.\*

Ribbed stand up collar. Locker patch.

Three horn button placket. Side vents.

Twin needle stitching.

Weight: 225 gsm

<b>Size:</b>	XS <sup>†</sup>	S	M	L	XL	XXL	3XL <sup>‡</sup>
<b>Chest (to fit):</b>	34/36	36/38	38/40	42	44/46	48	50/52

\*Heather grey 95% cotton/5% polyester.

<sup>†</sup> Available in XS.

<sup>‡</sup> Available in 3XL.



**T1400**Tee Jays

**Heavy Cotton Piqué Polo Shirt**

100% ring spun combed cotton.

Fitted style. Ribbed collar and cuffs. Taped neck and shoulders.

Two button placket with self colour branded buttons.

Side vents. Twin needle hem. 60°C wash.

Weight: 215 gsm

<b>Size:</b>	S	M	L	XL	XXL	3XL	4XL	5XL
<b>Chest (to fit):</b>	36/38	38/40	41/42	43/44	45/47	47/49	50/52	53/55



T1400







H305

HENBURY

**H305**Henbury

**Unisex Stretch Cotton Piqué Polo Shirt**

96% cotton/4% elastane micro piqué.  
Slim fit. Flat knit collar. Taped neck. Locker patch.  
Two self colour button placket. Reinforced shoulder seams.  
Side vents. Twin needle stitching.



Weight: 200 gsm



Size:	XS	S	M	L	XL	XXL
Chest (to fit):	34/36	36/38	38/40	42	44/46	48

**BK613**Brook Taverner

**Hampton Premium Cotton Polo Shirt**

95% cotton/5% elastane.  
Easy care and breathable fabric. Tailored fit. Ribbed collar and cuffs. Three button placket. Side vents. Ribbed collar and cuffs. Twin needle hem. Suitable for embroidery.



Weight: 230 gsm

Size:	S	M	L	XL	XXL
Chest (to fit):	38	40/42	44	46/48	50

**BK613**[4223]

BROOK TAVERNER  
SINCE 1912

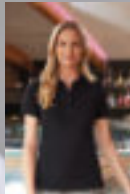

BK614 P216

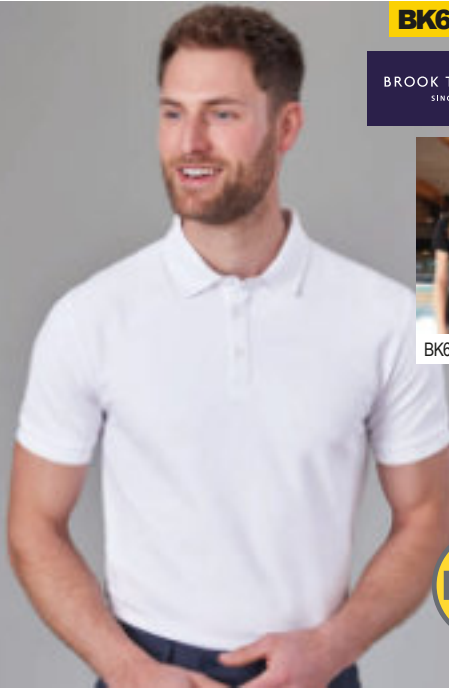

NEW

JP002

Just Polos®  
AWDis



JP002F Online



**JP002**AWDis  
**Stretch Piqué Polo Shirt**

97% cotton/3% elastane.  
Fashion stylish fit.  
1x1 ribbed collar and cuffs.  
Taped neck.  
Two self colour button placket.  
Side vents.  
Twin needle sleeves and hem.  
Unbranded size label.



Weight: 200 gsm

Size:	S	M	L	XL	XXL
Chest (to fit):	36	40	44	48	52

# 212 SLIM FIT COTTON POLOS

POLOS

SF42



SK42 P216



SF42 SF

## Stretch Piqué Polo Shirt

96% cotton/4% elastane micro piqué.

Slim fit. Self fabric collar and collar stand. Two self colour button narrow placket. Cover stitched hemmed sleeves and bottom hem. Side vents. Tear out label.



Sedes

Weight: 200 gsm

Size:	S	M	L	XL	XXL
Chest (to fit):	36/38	38/40	42	44/46	48



Tear Out

566M Russell

## Stretch Piqué Polo Shirt

95% cotton/5% Lycra®.\*

Slim fit. Soft touch. Short leaf collar.

Taped neck and shoulders.

Three pearlised button placket. Cuffed sleeves.

Shorter side vents with herringbone tape.



Weight: White 205 gsm, Cols 210 gsm

Size:	S	M	L	XL	XXL	3XL
Chest (to fit):	36/38	38/40	40/42	42/44	44/46	46/48

\*Light oxford 88% cotton/7% viscose/5% Lycra®.



566M



566F P216



01708

SOL'S  
the fair spirit



01709 Online



01708 SOL'S

## Phoenix Piqué Polo Shirt

95% ringspun combed cotton/5% elastane.\*

This item runs small in comparison to some other brands. Please check sizing before decoration.

Fitted style. Ribbed collar and cuffs. Taped neck.

Three self colour button placket. Side vents. Label free.



Weight: 220 gsm

Size:	S	M	L	XL	XXL	3XL
Chest (to fit):	36/38	38/40	41/42	43/44	45/47	47/49

\*Grey marl 82% cotton/13% viscose/5% elastane.

\*\*Charcoal marl 56% cotton/39% polyester/5% elastane.



No Label

T1405 Tee Jays

## Luxury Stretch Piqué Polo Shirt

95% ringspun combed cotton/5% elastane.

In transition to using organic cotton. Mini piqué.

Fitted style. Flat knit collar and cuffs with elastane.

Taped neck. Three button placket with self colour branded buttons. Side vents. Twin needle hem.



Weight: 215 gsm

Size:	S	M	L	XL
Chest (to fit):	36/38	38/40	41/42	43/44
Size:	XXL	3XL	4XL*	5XL*
Chest (to fit):	45/47	47/49	50/52	53/55

\*Available in 4XL and 5XL.

T1405

TEE JAYS



T145 P216





11377

**SOL'S**  
the fair spirit



11376 Online

**11377SOLS**

**Prescott Cotton Jersey Polo Shirt**

100% ringspun semi-combed cotton. This item runs small in comparison to some other brands. Please check sizing before decoration. Ribbed knit collar. Taped neck. Threeself colour button placket. Twin needle stitching.



Weight: 170 gsm



Size:	S	M	L	XL	XXL	3XL
Chest (to fit):	36/38	38/40	41/42	43/44	45/47	47/49

**T1440 Tee Jays**

**Pima Cotton Interlock Polo Shirt**

100% ringspun combed pima cotton. Enzyme washed. Fitted style. Self fabric collar. Taped neck and shoulders. Four button placket with contrast grey pearlised branded buttons. Reinforced shoulders. Twin needle sleeves and hem.



Weight: 200 gsm

Size:	S	M	L	XL	XXL	3XL
Chest (to fit):	36/38	38/40	41/42	43/44	45/47	47/49

T1440

**TEE JAYS**



T1441 Online



GD40[8800]

**GILDAN**  
DryBlend®

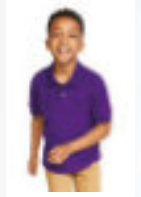

GD40B Online



**GD40Gildan**

**DryBlend® Jersey Polo Shirt**

50% polyester/50% cotton. Moisture wicking fabric. Classic fit. Ribbed collar and cuffs. Self fabric taped neck. Threewoodtone button placket (in transition to using self colour buttons). Tubular body. Twin needle hem. Tear out label.



Weight: White 193 gsm, Cols 203 gsm

Size:	S	M	L	XL	XXL	3XL
Chest (to fit):	34/36	38/40	42/44	46	48	50/52





# LUXURY STRETCH POLOS

TEEJAYS stretch polos are one of our flagship products, and simply the ultimate polo shirt, with 95% cotton and 5% elastane mini Piqué fabric that ensures great comfort and excellent fitting. The tailored fit, stretchy mini Piqué fabric and the flat knit collar with elastane makes it customers all-time favourite. And now its certified organic.



T1405 Luxury Stretch Piqué Polo Shirt P212



NEW T146 LadiesLuxury Stretch Long Sleeve Polo P43

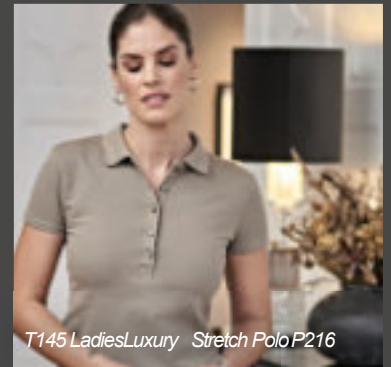

T145 LadiesLuxury Stretch Polo P216

SS89[630300]



SS5 P206

**SS89**Fruit of the Loom  
Lady-Fit Premium Cotton  
Piqué Polo Shirt

100% cotton.\*  
Ladies fit. Taped neck.  
Narrow three self colour button placket.  
1x1 ribbed cuffs. Shaped side seams.  
Side vents.  
Twin needle hem.  
Cut out label.

Weight: White 170 gsm, Cols 180 gsm

Size:	XS	S	M	L	XL	XXL
Ladies size:	8	10	12	14	16	18
Chest (to fit):	30	32	34	36	38	40

\*Heather grey 97% cotton/3% polyester.  
\*\*Athletic heather 90% cotton/10% recycled polyester.



**569F**Russell  
Ladies Classic Cotton  
Piqué Polo Shirt

100% ringspun cotton.  
Tailored cut. Taped neck. Two self colour button placket. Side vents.  
Twin needle sleeves and hem.

Weight: White 195 gsm, Cols 200 gsm

Size:	XS	S	M
Ladies size:	8	10	12
Chest (to fit):	30/32	32/34	34/36
Size:	L	XL	XXL
Ladies size:	14	16	18
Chest (to fit):	36/38	38/40	40/42

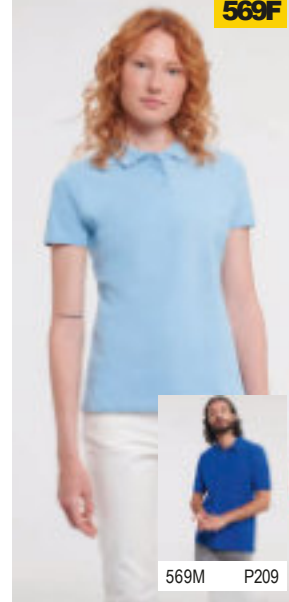

569F

569M P209

**HENBURY**

**H121**Henbury  
Ladies Classic Cotton  
Piqué Polo Shirt

100% cotton.  
Ribbed stand up collar. Contrast inner locker patch. Threebutton placket with pearlised buttons. Ribbed cuffs. Shaped side seams. Contrast taped side vents.

Weight: 225 gsm

Size:	S	M	L
Ladies size:	10	12	14
Chest (to fit):	32/34	34/36	36/38
Size:	XL	XXL	
Ladies size:	16	18	
Chest (to fit):	38/40	40/42	

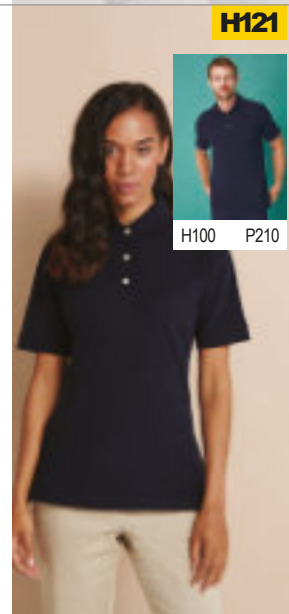

H121

H100 P210

**11310**SOLS  
Ladies People Cotton  
Piqué Polo Shirt



100% ringspun combed cotton.\*  
This item runs small in comparison to some other brands. Please check sizing before decoration.  
Fitted cut. Ribbed knit collar. Taped neck. Narrow four self colour button placket. Cuffed sleeves.  
Side seams. Side vents. Twin needle hem.

Weight: 210 gsm

Size:	S	M	L	XL	XXL	3XL**
Ladies size:	8/10	10/12	12/14	14/16	16/18	18/20

\*Grey marl 85% cotton/15% viscose.  
\*\*Available in 3XL.



11310



the fair spirit



11362 P209

**KUSTOM KIT.**

**K730**Kustom Kit  
Ladies Proactive Sleeveless  
Cotton Piqué Polo Shirt

100% cotton.  
Ladies cut. Contrast stripe in collar.  
Contrast taped neck. Threebutton placket with contrast inner. Hemmed armholes.  
Contrast taped side vents. Twin needle stitching.

Weight: 210 gsm

Ladies size:	8	10	12	14
Chest (to fit):	30	32	34	36
Ladies size:	16	18	20	
Chest (to fit):	38	40	42	



K730

SK42



SF42 P212



SK42 SF

**Ladies Stretch Piqué Polo Shirt**

96% cotton/4% elastane micro piqué.

Slim fit. Self fabric collar and collar stand. Six self colour buttons on a long narrow placket. Hemmed sleeves. Shaped side seams. Side vents. Twin needle stitching. Tear out label.



Weight: 200 gsm

Size:	S	M	L	XL
Ladies size:	10	12	14	16
Chest (to fit):	32/34	34/36	36/38	38/40



566F

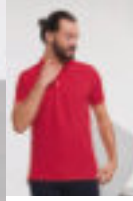

566M P212



566FRussell

**Ladies Stretch Piqué Polo Shirt**

95% cotton/5% Lycra®.\*

Slim fit. Soft touch. Short leaf collar. Taped neck and shoulders. Four pearlised button placket. Ribbed cuffs. Shorter side vents with herringbone tape. Longer length.

Weight: White 205 gsm, Cols 210 gsm

Size:	XS	S	M	L	XL	XXL
Ladies size:	8	10	12	14	16	18
Chest (to fit):	30/32	32/34	34/36	36/38	38/40	40/42



\*Light oxford 88% cotton/7% viscose/5% Lycra®.

BK614 Brook Taverner

**Ladies Arlington Premium Cotton Polo Shirt**

95% cotton/5% elastane.

Easycare and breathable fabric. Tailored fit. Four button placket. Side vents. Ribbed cuffs. Twin needle hem. Suitable for embroidery.



Weight: 230 gsm

Size:	XS	S	M	L	XL
Ladies size:	4/6	8	10/12	14	16/18

T145 Tee Jays

**Ladies Luxury Stretch Polo Shirt**

95% ringspun combed cotton/5% elastane. In transition to using organic cotton.

Mini piqué. Fitted style. Flat knit collar with elastane. Taped neck. Narrow five button placket with self colour branded buttons. Twin needle cuffs and hem.

Weight: 215 gsm

Size:	S	M	L
Ladies size:	6/8	8/10	10/12
Size:	XL	XXL	3XL
Ladies size:	12/14	14/16	16/18



BK614 [2372]

BROOK TAVERNER  
SINCE 1912



BK613 P211

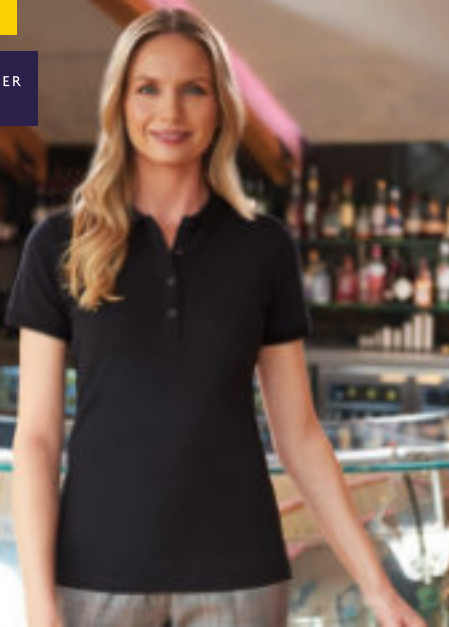

NEW

T145



T1405 P212



NEW COLOURS





SS24 [633100]



SS45B P575

**SS24** Fruit of the Loom  
**Premium Long Sleeve Cotton Piqué Polo Shirt**

100% cotton.\*  
Taped neck. Three self colour button placket.  
Cotton/elastane ribbed cuffs. Side vents.  
Twin needle hem. Cut out label.

Weight: White 170 gsm, Cols 180 gsm

Size:	S	M	L	XL	XXL	3XL
Chest (to fit):	35/37	38/40	41/43	44/46	47/49	50/52

\*Athletic heather 90% cotton/10% recycled polyester.



**11353** SOLS  
**Winter II Long Sleeve Cotton Piqué Polo Shirt**

100% ringspun combed cotton.\*  
This item runs small in comparison to some other brands. Please check sizing before decoration.  
Ribbed collar and cuffs. Taped neck. Three self colour button placket. Side vents. Twin needle hem.

Weight: 210 gsm

Size:	S	M	L	XL	XXL	3XL <sup>V</sup>
Chest (to fit):	36/38	38/40	41/42	43/44	45/47	47/49

\*Grey marl 85% cotton/15% viscose. \*\*Charcoal marl 60% cotton/40% polyester.

<sup>V</sup> Available in 3XL.



SOLS<sup>®</sup>  
the fair spirit



**02087** SOLS  
**Perfect Long Sleeve Piqué Polo Shirt**

100% combed cotton.\*  
This item runs small in comparison to some other brands. Please check sizing before decoration. Ribbed collar and cuffs. Taped neck. Two self colour button placket. Twin needle hem. Tear out label.

Weight: 180 gsm

Size:	S	M	L
Chest (to fit):	36/38	38/40	41/42
Size:	XL	XXL	3XL
Chest (to fit):	43/44	45/47	47/49

\*Ash 98% cotton/2% viscose.

\*\*Grey marl 85% cotton/15% viscose.

<sup>V</sup> Charcoal marl 60% cotton/40% polyester.



02087

02083 P217

SOLS<sup>®</sup>  
the fair spirit



**02083** SOLS  
**Ladies Perfect Long Sleeve Piqué Polo Shirt**

100% combed cotton.\*  
This item runs small in comparison to some other brands. Please check sizing before decoration. Fitted style. Ribbed collar. Taped neck. Three self colour button placket. Twin needle sleeves and hem. Tear out label.

Weight: 180 gsm

Size:	S	M	L
Ladies size:	8/10	10/12	12/14
Size:	XL	XXL	3XL
Ladies size:	14/16	16/18	18/20

\*Ash 98% cotton/2% viscose.

\*\*Grey marl 85% cotton/15% viscose.

<sup>V</sup> Charcoal marl 60% cotton/40% polyester.

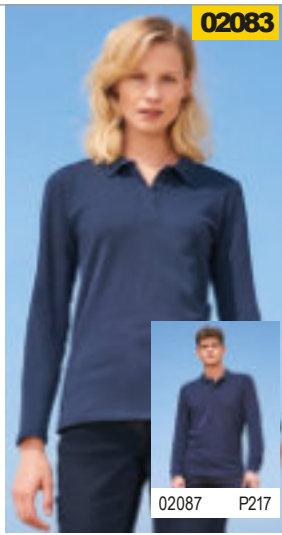

02083

02087 P217



11353

SOLS<sup>®</sup>  
the fair spirit



11317 P217

SOLS<sup>®</sup>  
the fair spirit

**11317** SOLS  
**Ladies Podium Long Sleeve Cotton Piqué Polo Shirt**

100% ringspun combed cotton.\*  
This item runs small in comparison to some other brands. Please check sizing before decoration. Fitted cut. Ribbed knit collar. Taped neck. Narrow four self colour button placket. Side seams. Twin needle sleeves and hem.

Weight: 210 gsm

Size:	S	M	L	XL
Ladies size:	8/10	10/12	12/14	14/16

\*Grey marl 85% cotton/15% viscose.

\*\*Charcoal marl 60% cotton/40% polyester.



11317

11353 P217

# BROOK TAVERNER

SINCE 1912

NEW



BK613  
Hampton Polo  
P211

BK614  
Ladies  
Arlington Polo  
P216

## PREMIUM COTTON POLOS

A casual hero in the corporate marketplace

- 95% Cotton 5% Elastane
- 230gsm Midweight, durable fabric
- High level of stretch
- Fully machine washable

PARTICULARLY SUITABLE FOR:



Hotels 3 Front of house



Hospitality



Facilities Management



Spa & Wellness



Housekeeping 333



Leisure & Events



Warehouse & Distribution

PR617

PREMIER

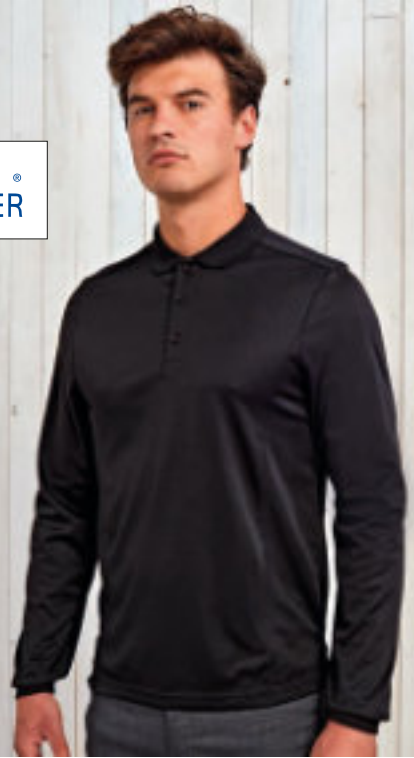

PR617 Premier

Long Sleeve Coolchecker® Piqué Polo Shirt

100% polyester.

Easycare, moisture wicking fabric. Ribbed collar and cuffs. Three self colour button placket. Panelled detail for more fitted shape. Side vents. Longer length.

Weight: 155 gsm



Size:	XS	S	M	L	XL	XXL	3XL	4XL
Chest (to fit):	33	35	37	39	41	44	46	48

COOL CHECKER EASY CARE

H478 Henbury

Unisex Long Sleeve Coolplus® Piqué Polo Shirt

100% polyester micro piqué.

Coolplus® performance permanent wicking fabric draws moisture away from skin to keep you cooler and drier.

Easycare fabric. Flat knit collar and cuffs. Taped neck.

Locker patch. Three self colour button placket.

Side vents. Drop tail. Twin needle stitching.



Weight: 180 gsm

Size:	XXS*	XS	S	M	L	XL	XXL	3XL**	4XL <sup>v</sup>
Chest (to fit):	32/34	34/36	36/38	38/40	42	44/46	48	50/52	54

\*Available in XXS. \*\*Available in 3XL.

<sup>v</sup> Available in 3XL and 4XL.

Sedan

EASY CARE



H478

HENBURY





RX102

PRO RTX

**RX102**Pro RTX  
Pro Long Sleeve Piqué Polo Shirt

50% cotton/50% polyester.  
Ribbed collar and cuffs. Taped neck. Three self colour button placket.  
Twin needle stitching. 60°C wash.



Weight: 220 gsm

Size:	S	M	L	XL	XXL	3XL	4XL
Chest (to fit):	36	40	44	48	52	56	60

Sedes



**K430**Kustom Kit  
Long Sleeve Poly/Cotton Piqué Polo Shirt

65% polyester/35% cotton.  
1x1 ribbed flat knit collar. Narrow three button placket. Reinforced shoulder seams.  
Ribbed cuffs. Side vents. Twin needle stitched shoulders, armholes and cuffs.  
Tear out label.



Weight: 200 gsm

Size:	S	M	L	XL	XXL
Chest (to fit):	36/38	40	42	44	46/48

Sedes



Tear Out

K430

KUSTOM KIT



03983

SOL'S®  
the fair spirit

NEW

**03983**SOL'S  
Unisex Prime Long Sleeve Piqué Polo Shirt

65% polyester/35% cotton.  
This item runs small in comparison to some other brands. Please check sizing before decoration.  
1x1 ribbed knit collar and cuffs.  
Taped neck.  
Three self colour button placket.  
Reinforced shoulder seams.  
Twin needle hem.  
Tear out label.



Weight: 200 gsm

Size:	XS	S	M	L	XL
Chest (to fit):	35/36	36/38	38/40	41/42	43/44
Size:	XXL	3XL	4XL	5XL	
Chest (to fit):	45/47	47/49	50/52	53/55	

Tear Out

AN APPROVED VEGAN



SF44



**SF44 SF**

**Long Sleeve Stretch Polo Shirt**

96% cotton/4% elastane micro piqué.  
Slim fit. Self fabric collar and collar stand. Two self colour button placket.  
Single button cuffs. Side vents. Twin needle stitching.  
Tear out label (some colours in transition).

Weight: 200 gsm

Size:	S	M	L	XL	XXL
Chest (to fit):	36/38	38/40	42	44/46	48



JP103

**Just Polos**  
AWD's



NEW

**JP103AWD's**

**Long Sleeve Tipped 100 Polo Shirt**

100% ringspun combed cotton.  
Stylish fit. 1x1 ribbed flat collar with contrast tipping. Taped neck. Three self colour button placket. Cuffed sleeves.  
Twin needle stitching. Unbranded size label at neckline.

Weight: 180 gsm

Size:	S	M	L	XL	XXL
Chest (to fit):	36	40	44	48	52



**H105Henbury**

**Long Sleeve Cotton Piqué Polo Shirt**

100% cotton.  
Stand up collar. Three button placket with horn effect buttons.  
1x1 ribbed narrow cuffs. Side vents.  
Twin needle stitching.

Weight: 225 gsm

Size:	S	M	L	XL	XXL
Chest (to fit):	36/38	38/40	42	44/46	48



**T1406Tee Jays**

**Luxury Stretch Long Sleeve Polo Shirt**

95% ringspun combed cotton/5% elastane mini piqué.  
In transition to using organic cotton. Tailored fit.  
Flat knit collar with elastane. Taped neck and shoulders. Three button placket with self colour branded buttons. Self fabric cuffs with elastane. Side vents. Twin needle hem.

Weight: 215 gsm

Size:	S	M	L	XL	XXL	3XL
Chest (to fit):	36/38	38/40	41/42	43/44	45/47	47/49



H105

HENBURY



T1406

TEE JAYS



T146 P43





FR200

FRONT ROW & CO  
EST. 1991

**FR200** Front Row  
**Contrast Cotton Piqué Polo Shirt**

100% cotton.  
Self fabric collar. Contrast fabric collar stand. Taped neck.  
Four self colour button placket. Contrast zigzag stitching on placket box.  
Contrast woven inner placket and inner collar band. Self fabric side panels with tonal flatlock stitch detail. Contrast tipping on cuffs. Contrast taped side vents. Tag free.



Weight: 200 gsm

Size:	S	M	L	XL	XXL
Chest (to fit):	36/38	38/40	42	44/46	48



**K606** Kustom Kit  
**St Mellion Tipped Cotton Piqué Polo Shirt**

100% combed cotton.  
Classificit. 1x1 ribbed flat knit collar and cuffs.  
Contrast taped neck. Locker patch.  
Three horn effect button placket.  
Contrast inner placket and tipping on collar and cuffs.  
Contrast taped side vents. Twin needle hem.



Weight: 210 gsm

Size:	XS	S	M	L	XL	XXL
Chest (to fit):	32/34	36/38	40	42	44	46/48



K606

KUSTOM KIT



K706 Online



10577

SOL'S®

the fair spirit



10578 Online

**10577** SOL'S  
**Pasadena Tipped Cotton Piqué Polo Shirt**

100% ring spun cotton.\*  
This item runs small in comparison to some other brands. Please check sizing before decoration.  
Fitted style. Ribbed collar and cuffs with contrast double stripe tipping.  
Taped neck.  
Three self colour button placket.  
Side vents.  
Twin needle hem.



Weight: 200 gsm

Size:	S	M	L	XL	XXL	3XL
Chest (to fit):	36/38	38/40	41/42	43/44	45/47	47/49

\*Grey marl and heather grey 85% cotton/15% viscose.



# Just Polos®

## AWDis

**JP003**  
 AWDIS STRETCH  
 TIPPED PIQUÉ  
 POLO SHIRT  
 RED/WHITE  
 P222



**JP003**

**Just Polos®**  
 AWDIs



**JP003AWDis**

### Stretch Tipped Piqué Polo Shirt

97% cotton/3% elastane.  
 Stylish fit.  
 1x1 ribbed flat collar and cuffs with contrast tipping.  
 Taped neck. Two self colour button placket.  
 Cuffed sleeves. Twin needle stitching.  
 Unbranded size label at neckline.



Weight: 200 gsm

Size:	S	M	L	XL	XXL
Chest (to fit):	36	40	44	48	52



**T1407 Tee Jays**

### Luxury Stretch Tipped Polo Shirt

95% ringspun combed cotton/5% elastane.  
 In transition to using organic cotton. Mini piqué.  
 Fitted style. Contrast tipped flat knit collar and cuffs with elastane.  
 Taped neck. Threebutton placket with self colour branded buttons.  
 Side vents. Twin needle hem.



Weight: 215 gsm

Size:	S	M	L	XL	XXL	3XL
Chest (to fit):	36/38	38/40	41/42	43/44	45/47	47/49



**T1407**

**TEE JAYS**







11369

**SOL'S**  
the fair spirit

11369 SOL'S

**Prince Contrast Cotton Piqué Polo Shirt**

100% ringspun combed cotton.  
This item runs small in comparison to some other brands. Please check sizing before decoration.  
Contrast collar, cuffs and inner placket. Taped neck.  
Two button placket. Contrast taped side vents.  
Twin needle hem.

Weight: 190 gsm

Size:	XS	S	M	L	XL	XXL
Chest (to fit):	35/36	36/38	38/40	41/42	43/44	45/47

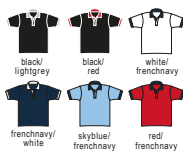

K615 Kustom Kit

**Oak Hill Cotton Piqué Polo Shirt**

100% combed cotton.  
Classic fit. 1x1 ribbed flat knit collar. Contrast taped neck. Three self colour button placket with contrast inner.  
Contrast panels on raglan seams, front and back.  
Hemmed sleeves with contrast piping. Contrast herringbone taped side vents. Twin needle overlock stitching.

Weight: 210 gsm

Size:	S	M	L	XL	XXL
Chest (to fit):	36/38	40	42	44	46/48



K615

KUSTOM KIT.

KARIBAN

KB226 Kariban

**Baseball Cotton Piqué Polo Shirt**

100% cotton.  
Ribbed collar.  
Taped neck.  
Contrast raglan sleeves with contrast light grey piping at raglan seams.  
Two self colour button placket.  
Twin needle stitching.

Weight: 200 gsm

Size:	S	M	L
Chest (to fit):	34/36	38	40
Size:	XL	XXL	
Chest (to fit):	42	44/46	

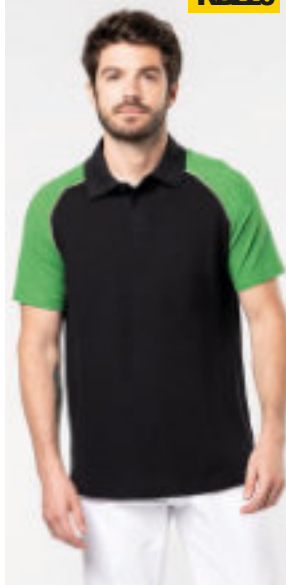

KB226

FINDEN-HALES

LV322 Finden & Hales

**Sports Cotton Piqué Polo Shirt**

100% cotton micro piqué.  
Taped neck. Raglan sleeves.  
Three button placket with contrast inner and contrast buttons.  
Piping on shoulders and sleeves.  
Contrast side panels.  
Taped side vents.  
Twin needle sleeves and hem.

Weight: 200 gsm

Size:	S	M	L
Chest (to fit):	36/38	38/40	42
Size:	XL	XXL	3XL
Chest (to fit):	44/46	48	50/52

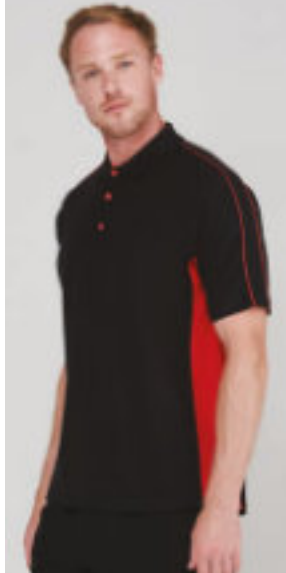
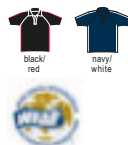

LV322

KUSTOM KIT.

K617 Kustom Kit

**Scottsdale Cotton Piqué Polo Shirt**

100% combed cotton.  
Classic fit. Contrast taped neck.  
Three button placket.  
Contrast piping at hemmed sleeves.  
Contrast side panels, front and back.  
Contrast taped side vents.

Weight: 210 gsm

Size:	S	M	L
Chest (to fit):	36/38	40	42
Size:	XL	XXL	
Chest (to fit):	44	46/48	



K617



Organic & recycled sweats	47-53
Standard weight sweatshirts	5225-231
Heavyweight sweatshirts	232-233
Ladies sweatshirts	234-235
Zip neck sweatshirts	236-237
Contrast zip neck sweatshirts	239
Zip jackets	240-241
Baseball sweat jackets	241
Blazers	243
Leisure shorts	244
Jog pants & leggings	245-247
Leisure rugby	248-249



## **NX9002**

Unisex CVC Crew Neck Sweatshirt

Available in  
9 colours

P231





**SS8**[622160]



SS8B P563



**SS8**Fruit of the Loom  
**Classic Raglan Sweatshirt**

80% cotton/20% polyester.\*  
Cotton/Lycra® ribbed collar, cuffs and hem.  
Taped neck. Twin needle stitching.  
Cut out label.

Weight: White and Heather Grey  
260 gsm, Cols 280 gsm

<b>Size:</b>	S	M	L	XL
<b>Chest (to fit):</b>	35/37	38/40	41/43	44/46
<b>Size:</b>	XXL	3XL**	4XL <sup>∨</sup>	
<b>Chest (to fit):</b>	47/49	50/52	53/55	

\*Heather navy, heather green, dark heather and heather red 60% cotton/40% polyester.  
\*\*Available in 3XL. <sup>∨</sup>Available in 3XL and 4XL.



**762M**



762B P563

**762M**Russell  
**Raglan Sweatshirt**

50% polyester/50% combed ringspun cotton.\*  
SpotShield™ stain resistant coating.  
Fade resistant. Ribbed collar, cuffs and hem.  
Taped neck.  
Twin needle stitching.

Weight: 295 gsm

<b>Size:</b>	XS	S	M	L
<b>Chest (to fit):</b>	34/36	36/38	38/40	40/42
<b>Size:</b>	XL	XXL	3XL**	4XL**
<b>Chest (to fit):</b>	42/44	44/46	46/48	48/50

\*Light oxford 53% polyester/47% cotton.  
\*\*Available in 3XL and 4XL.



**SS120**Fruit of the Loom  
**Lightweight Raglan Sweatshirt**

80% cotton/20% polyester.  
Unbrushed fleece.  
Cotton/Lycra® ribbed collar, cuffs and hem.  
Twin needle stitching.  
Cut out label.

Weight: 240 gsm

<b>Size:</b>	S	M	L	XL	XXL
<b>Chest (to fit):</b>	35/37	38/40	41/43	44/46	47/49



**AC001**AWDis Academy  
**Senior Raglan Sweatshirt**

80% ringspun cotton/20% polyester.  
Soft cotton faced fabric. Classic fit.  
Ribbed collar, cuffs and hem. Taped neck.  
Twin needle stitching.  
Name label at back neck.

Weight: 280 gsm

<b>Size:</b>	XS	S	M	L	XL	XXL
<b>Chest (to fit):</b>	34	36	40	44	48	52



**AC001**



AC001B P563



**SS120**[621380]



SS180 Online





RX301

PRO **RTX**



**RX301**Pro RTX

**Pro Sweatshirt**

55% polyester/45% cotton.

Drop shoulder style. Modern and comfortable fit.

Ribbed collar, cuffs and hem. Taped neck. Twin needle stitching.

Weight: 300 gsm

Size:	S	M	L	XL	XXL	3XL	4XL	5XL	6XL*	7XL*
Chest (to fit):	36	40	44	48	52	56	60	62	64	66

\*Available in 6XL and 7XL.



JH030

Just Hoods®  
AWDis



JH030F P234



JH030B P564



**JH030** Just Hoods  
**Sweatshirt**

80% ringspun cotton/20% polyester.\*  
Soft cotton faced fabric.  
Brushed back fleece. Drop shoulder style.  
Fashion fit. Ribbed collar, cuffs and hem.  
Taped neck. Twin needle stitching.  
Tear out label.

Weight: 280 gsm

<b>Size:</b>	XS	S	M	L	XL
<b>Chest (to fit):</b>	34	36	40	44	48
<b>Size:</b>	XXL	3XL <sup>n</sup>	4XL <sup>o</sup>	5XL <sup>o</sup>	
<b>Chest (to fit):</b>	52	56	60	62	

\*Black smoke 70% ringspun cotton/30% polyester.

\*\*Charcoal 52% ringspun cotton/48% polyester.

^ Heathergrey 75% ringspun cotton/25% polyester.

<sup>n</sup> Available in 3XL.

<sup>o</sup> Available in 3XL, 4XL and 5XL.



GD56[18000]

**GILDAN**  
Heavy Blend™



GD56B P565



**GD56 Gildan Heavy Blend™ Sweatshirt**

50% cotton/50% polyester.  
Air jet yarn, softer feel and reduced pilling. Drop shoulder style. Classic fit. Ribbed collar, cuffs and hem with spandex. Tubular body. Twin needle stitching. Tear out label.

Weight: White 257 gsm, Cols 271 gsm

<b>Size:</b>	S	M	L	XL
<b>Chest (to fit):</b>	34/36	38/40	42/44	46/48
<b>Size:</b>	XXL	3XL*	4XL*	5XL*
<b>Chest (to fit):</b>	50/52	54/56	58/60	62/64

\*Available in 3XL, 4XL and 5XL.



262M



**262M Russell**

**Authentic Sweatshirt**

80% combed ringspun cotton/20% polyester. Drop shoulder style. Self fabric collar, cuffs and hem. Taped neck. Slimmer shoulders and arms. Deep cuffs and hem. Coverseaming throughout.

Weight: 280 gsm

<b>Size:</b>	XS	S	M	L	XL
<b>Chest (to fit):</b>	34/36	36/38	38/40	40/42	42/44
<b>Size:</b>	XXL	3XL	4XL***	5XL**	
<b>Chest (to fit):</b>	44/46	46/48	48/50	50/52	

\*Available in 4XL.

\*\*Available in 4XL and 5XL.



**13250 SOL'S**

**Unisex New Supreme Sweatshirt**

50% ringspun cotton/50% polyester. Brushed back fleece. Drop shoulder style. Ribbed collar, cuffs and hem. Taped neck. Twin needle stitching.

Weight: 280 gsm

<b>Size:</b>	XS	S	M	L
<b>Chest (to fit):</b>	35/36	36/38	38/40	41/42
<b>Size:</b>	XL	XXL	3XL	
<b>Chest (to fit):</b>	43/44	45/47	47/49	



13250

**SOL'S**  
the fair spirit







SS9[622020]



SS9B P564

**SS9**Fruit of the Loom  
**Classic Drop Shoulder Sweatshirt**

80% cotton/20% polyester.\*  
Cotton/Lycra® ribbed collar, cuffs and hem.  
Shoulder to shoulder taping.  
Cut out label.

Weight: White and Heather Grey 260 gsm,  
Cols 280 gsm

<b>Size:</b>	S	M	L	XL
<b>Chest (to fit):</b>	35/37	38/40	41/43	44/46
<b>Size:</b>	XXL	3XL**v	4XL <sup>v</sup> n	5XL <sup>n</sup>
<b>Chest (to fit):</b>	47/49	50/52	53/55	56/58

\*Heather navy, heather green, dark heather and heather red 60% cotton/40% polyester.

\*\*Available in 3XL.

<sup>v</sup> Available in 3XL and 4XL.

<sup>n</sup> Available in 3XL, 4XL and 5XL.



**K302**Kustom Kit

**Kit Klassic Sweatshirt**

65% polyester/35% cotton.  
Drop shoulder style. Self fabric collar. Taped neck and shoulders.  
Double layer self fabric cuffs and hem. Twin needle stitched shoulders and armholes.  
Tear out label. Superwash® 60°C.

Weight: 280 gsm

<b>Size:</b>	XS	S	M	L
<b>Chest (to fit):</b>	32/34	36/38	40	42
<b>Size:</b>	XL	XXL	3XL	4XL
<b>Chest (to fit):</b>	44	46/48	50/52	54/56



**K302**

**KUSTOM KIT.**



**NEW**

**RX305**  
PRO 14NECK  
ZIP SWEATSHIRT  
BLACK  
P237



CV3945

**BELLA + CANVAS.**



**NEW**  
COLOURS

**CV3945 Bella+Canvas Unisex Sponge Fleece Drop Shoulder Sweatshirt**

52% airlume combed ringspun cotton/48% polyester fleece.\*  
Pre-shrunk.  
Retail fit.  
1x1 ribbed collar, cuffs and hem.  
Taped neck.  
Twin needle stitching.  
Tear out label.

Weight: DTG270 gsm, Cols220 gsm

Size:	XS	S	M
Chest (to fit):	31/34	34/37	38/41
Size:	L	XL	XXL
Chest (to fit):	42/45	46/49	50/53

\*DTG colours 70% airlume combed ringspun cotton/30% polyester.



GD67 [SF000]

**GILDAN**  
SOFTSTYLE®



**NEW**

**GD67 Gildan SoftStyle® Midweight Crew Neck Sweatshirt**

80% ringspun cotton/20% polyester.\*  
Brushed back fleece. Drop shoulder style.  
Classic fit. Ribbed collar, cuffs and hem with spandex. Tear out label.

Weight: White 278 gsm, Cols 285 gsm



Size:	S	M	L	XL
Chest (to fit):	34/36	38/40	42/44	46/48
Size:	XXL	3XL	4XL	
Chest (to fit):	50/52	54/56	58/60	



\*Sport grey 75% ringspun cotton/25% polyester.

\*\*Dark heather 50% ringspun cotton/50% polyester.

01178 SOLS

**Unisex Supreme Sweatshirt**

80% ringspun cotton/20% polyester.  
Brushed back fleece. Drop shoulder style.  
Ribbed collar, cuffs and hem with elastane. Taped neck.

Weight: 280 gsm



Size:	XS	S	M	L
Chest (to fit):	35/36	36/38	38/40	41/42
Size:	XL	XXL	3XL	
Chest (to fit):	43/44	45/47	47/49	

100% COTTON  
**VEGAN**

01178

**SOLS**  
the fair spirit





02990

**SOLS**  
the fair spirit



03104 P234

**02990 SOLS**

**Unisex Sully Sweatshirt**

80% ringspun cotton/20% polyester.\* Cotton faced fabric. Brushed back fleece. Drop shoulder style. 2x2 ribbed collar, cuffs and hem. V detail at front neck. Taped neck. Half moon back yoke. Unbranded size label at neckline.

Weight: 280 gsm

Size:	XS	S	M	L
Chest (to fit):	35/36	36/38	38/40	41/42
Size:	XL	XXL	3XL	
Chest (to fit):	43/44	45/47	47/49	

\*Charcoal marl, heather denim and heather oxblood 60% ringspun cotton/40% polyester.  
\*\*Ash 79% ringspun cotton/20% polyester/1% viscose.  
†Grey marl 75% ringspun cotton/20% polyester/5% viscose.



**NLA** | **NEXT LEVEL APPAREL**

NX9002

**NX9002 Next Level Apparel**

**Unisex CVC Crew Neck Sweatshirt**

60% cotton/40% polyester. Brushed back fleece. Drop shoulder style. Ribbed collar, cuffs and hem. Taped neck. Locker patch. Tear out label.

Weight: 250 gsm

Size:	XS	S	M	L
Chest (to fit):	33/35	35/38	38/41	43/44
Size:	XL	XXL	3XL	
Chest (to fit):	45/48	48/52	53.5/56	



**AC003 AWD is Academy**

**Senior V Neck Sweatshirt**

80% ringspun cotton/20% polyester. Soft cotton faced fabric. Drop shoulder style. Ribbed neckline, cuffs and hem. Taped neck. Twin needle stitching. Name label at back neck.

Weight: 280 gsm

Size:	XS	S	M	L	XL	XXL
Chest (to fit):	34	36	40	44	48	52



AC003B P565



**SF525 SF**

**Unisex Slim Fit Sweatshirt**

60% cotton/40% polyester.\* Brushed back fleece. Raglan sleeves. Ribbed collar, cuffs and hem. Side panels with eyelet detail. Tonal coverstitch. Tear out label.

Weight: 250 gsm

Size:	XXS	XS	S	M
Chest (to fit):	32/34	34/36	36/38	38/40
Size:	L	XL	XXL	
Chest (to fit):	42	44/46	48	

\*Heather grey 75% cotton/20% polyester/5% viscose.



SF525



**SF520 SF**

**Unisex Washed Tour Sweatshirt**

100% cotton french terry. Washed effect. Drop shoulder style. Stretch ribbed collar, cuffs and hem. Shoulder to shoulder taping. Forward shoulder seams. Twin needle stitching. Due to the washing process each garment is unique. Unbranded size label.

Weight: 250 gsm

Size:	XXS	XS	S	M
Chest (to fit):	32/34	34/36	36/38	38/40
Size:	L	XL	XXL	
Chest (to fit):	42	44/46	48	



SF520



**Just Hoods®**

**AWDis**



**NEW**  
**JH147**  
 AWDIS CAMPUS  
 FULL ZIP  
 SWEATSHIRT  
**FRENCH NAVY**  
 P240

**JH080**  
 AWDIS CAMPUS  
 SHORTS  
**NEW FRENCH**  
**NAVY**  
 P244

**T5429**

**TEE JAYS®**



**NEW**

**T5429 Tee Jays**

**Heavy Sweatshirt**

70% ringspun cotton/30% polyester.  
 Three tread fabric for a smooth surface.  
 Brushed back fleece. Double dyed.  
 Drop shoulder style.  
 Ribbed collar, cuffs and hem with elastane.  
 Twin needle stitching. 60°C wash.



Weight: 310 gsm

<b>Size:</b>	S	M	L	XL	XXL	3XL	4XL	5XL
<b>Chest (to fit):</b>	36/38	38/40	41/42	43/44	45/47	47/49	50/52	53/55

**T5400 Tee Jays**

**Urban Raglan Sweatshirt**

100% ringspun combed cotton.\*  
 Enzyme washed. Unbrushed. Loose fashion fit.  
 2x2 ribbed collar, cuffs and hem with elastane. Contrast taped neck.  
 Stitched V detail at front neck.



Weight: 320 gsm

<b>Size:</b>	S	M	L	XL	XXL	3XL
<b>Chest (to fit):</b>	36/38	38/40	41/42	43/44	45/47	47/49

\*Heather grey 97% ringspun cotton/3% viscose.

**T5400**

**TEE JAYS®**





GD52 [12000]

**GILDAN**  
DryBlend®

**GD52**Gildan

**DryBlend® Sweatshirt**

50% cotton/50% polyester.  
Air jet yarn, softer feel and reduced pilling.  
Moisture wicking fabric. Classicfit.  
Drop shoulder style.  
Ribbed collar, cuffs and hem with spandex.  
Tubular body. Twin needle stitching. Tear out label.

Weight: White 287 gsm, Cols 305 gsm

Size:	S	M	L	XL	XXL
Chest (to fit):	34/36	38/40	42/44	46/48	50/52



Sedes



Tear Out



JH130

**JustHoods**  
AWDIs  
RWDIs

**JH130**AWDIs

**Graduate Heavyweight Sweatshirt**

70% ringspun cotton/30% polyester.\*  
Soft cotton faced fabric. Brushed back fleece.  
Raglan sleeves. 2x2 ribbed collar, cuffs and hem.  
Twin needle stitching. Tear out label.

Weight: 330 gsm

Size:	XS	S	M	L	XL	XXL	3XL
Chest (to fit):	34	36	40	44	48	52	56

\*Charcoal 55% polyester/45% ringspun cotton.  
\*\*Heather grey 65% ringspun cotton/35% polyester.



Tear Out

**03194**NEOBLU

**Nelson French Terry Sweatshirt**

85% combed cotton/15% polyester.  
Brushed back fleece. Raglan sleeves. 2x2 ribbed collar, cuffs and hem.  
Taped neck. Half moon back yoke. Unbranded size label.

Weight: 400 gsm

Size:	S	M	L	XL
Chest (to fit):	36/38	38/40	41/42	43/44
Size:	XXL	3XL	4XL	
Chest (to fit):	45/47	47/49	50/52	



No Label



**013M**Russell

**Heavyweight Sweatshirt**

80% ringspun combed cotton/20% polyester.  
SpotShield™ stain resistant coating. Drop shoulder style.  
1x1 ribbed collar and cuffs with elastane. Taped neck.  
Locker patch. Double layer fabric shoulders for durability.  
Elasticated pen holder on sleeve. Ribbed bound open hem.  
Drop hem. Suitable for 60°C domestic wash.

Weight: 300 gsm

Size:	XS	S	M	L	XL	XXL	3XL	4XL
Chest (to fit):	34/36	36/38	38/40	40/42	42/44	44/46	46/48	48/50



03194

**NEOBLU**  
PEOPLE IN MOTION



03195 P234



013M



SK513



SK513 SF

**Ladies Slounge Sweatshirt**  
Black 100% cotton. Heather grey 85% cotton/15% viscose. French terry. Raglan sleeves. Relaxed fit. Wide neckline. Ribbed collar, cuffs and hem with twin needle stitching. Tear out label.

Weight: 250 gsm

Size:	S	M	L	XL
Ladies size:	10	12	14	16
Chest (to fit):	32/34	34/36	36/38	38/40

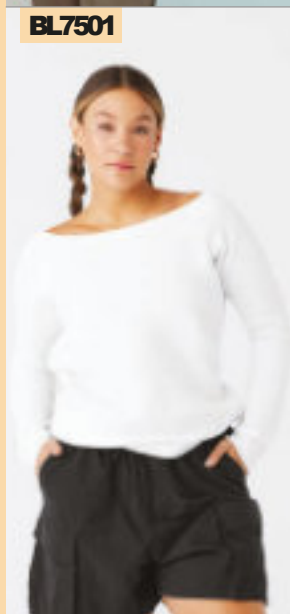

BL7501

BELLA+CANVAS

**BL7501** Bella+Canvas  
**Ladies Tri-Blend Sponge Fleece Wide Neck Sweatshirt**

Black new 52% airmume combed ringspun cotton/48% polyester. Solid white triblend 50% polyester/37.5% ringspun combed cotton/12.5% rayon. Off the shoulder style with wide neck. Wide ribbed hem and cuffs. Tear out label.

Weight: 280 gsm

Size:	S	M	L	XL
Ladies size:	6/8	10/12	14/16	18/20
Chest (to fit):	30/32	32/34	34/36	36/38



03195

NEO  
BLU  
PEOPLE IN MOTION

03195 NEOBLU  
**Ladies Nelson French Terry Sweatshirt**

85% combed cotton/15% polyester. Brushed back fleece. Raglan sleeves. 2x2 ribbed collar, cuffs and hem. Taped neck. Half moon back yoke. Unbranded size label.

Weight: 400 gsm

Size:	S	M	L
Ladies size:	8/10	10/12	12/14
Size:	XL	XXL	3XL
Ladies size:	14/16	16/18	18/20



JH030F

Just Hoods®  
AWDis



JH030 P227



JH030B P564



JH030F Just Hoods

**Ladies Sweatshirt**

80% ringspun cotton/20% polyester.\* Soft cotton faced fabric. Brushed back fleece. Drop shoulder style. Ladies classic fit. Ribbed collar, cuffs and hem. Taped neck. Twin needle stitching. Tear out label.



Weight: 280 gsm

Size:	XS	S	M	L	XL	XXL
Ladies size:	8	10	12	14	16	18



\*Heather grey 75% ringspun cotton/25% polyester.

03104 SOL'S

**Ladies Sully Sweatshirt**

80% ringspun cotton/20% polyester.\* Cotton faced fabric. Brushed back fleece. Drop shoulder style. 2x2 ribbed collar, cuffs and hem. V detail at front neck. Taped neck. Half moon back yoke. Unbranded size label at neckline.



Weight: 280 gsm

Size:	XS	S	M	L	XL	XXL
Ladies size:	6/8	8/10	10/12	12/14	14/16	16/18



\*Charcoal marl, heather denim and heather oxblood 60% ringspun cotton/40% polyester.\*\*Ash 79% ringspun cotton/20% polyester/1% viscose. †Grey marl 75% ringspun cotton/20% polyester/5% viscose.

03104

SOL'S®  
the fair spirit



02990 P231







JH037

**Just Hoods**  
AWDis

**JH037 Just Hoods Ladies Cropped 1/4 Zip Sweatshirt**

80% ringspun cotton/20% polyester. Soft cotton faced fabric. Brushed back fleece. Funnel neck with 1/4 zip. Cropped length. Ribbed cuffs. Elasticated hem. Tear out label.

Weight: 280 gsm

Size:	XXS	XS	S	M	L	XL
Ladies size:	6	8	10	12	14	16



**KB471 Kariban Ladies Oversized Sweatshirt**

91% cotton/9% polyester.\* Ultra-soft, french terry fabric. Loose, relaxed fit. Wide neck. Twill taped neck. Side seams. Twin needle sleeves. Raw edge hem.

Weight: 270 gsm

Size:	S/M	L/XL
Ladies size:	10/12	12/14

\*Light grey 87% cotton/9% polyester/4% viscose.



**BELLA + CANVAS**

**BL7503 Bella+Canvas Ladies Cropped Sweatshirt**

52% airlume combed ringspun cotton/48% polyester. Brushed back fleece. Drop shoulder style. Ribbed collar and cuffs. Unfinished raw hem. Tear out label.

Weight: 220 gsm

Size:	S	M	L	XL
Ladies size:	6/8	10/12	14/16	18/20
Chest (to fit):	30/32	32/34	34/36	36/38

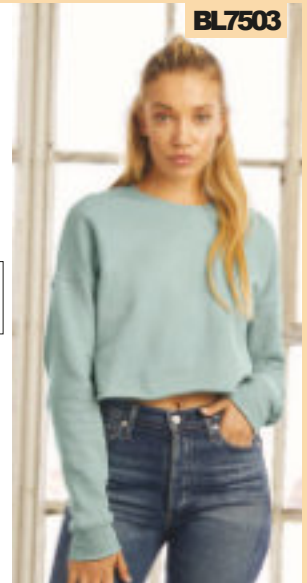

BL7503



**SK515 SF Ladies Cropped Slounge Sweatshirt**

Black 80% cotton/20% polyester. Heather grey 70% cotton/30% polyester. Brushed back fleece. Drop shoulder style. Oversized fit. 2x2 ribbed collar and cuffs. Taped neck. Cropped length. Raw edge hem. Tear out label.

Weight: 280 gsm

Size:	XS	S	M
Ladies size:	8	10	12
Chest (to fit):	30/32	32/34	34/36
Size:	L	XL	
Ladies size:	14	16	
Chest (to fit):	36/38	38/40	

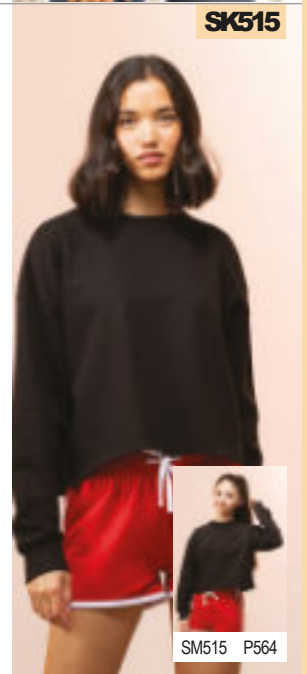

SK515

SM515 P564



KB471

**KARIBAN**



**TL533 Tombo Ladies Cropped Sweatshirt**

100% polyester. Brushed back fleece. Cropped boxy fit. Self fabric collar, cuffs and hem. Raglan sleeves with rubber tape insert on front left seam. Tear out label.

Weight: 250 gsm

Size:	XS	S	M
Ladies size:	8	10	12
Chest (to fit):	30/32	32/34	34/36
Size:	L	XL	XXL
Ladies size:	14	16	18
Chest (to fit):	36/38	38/40	40/42

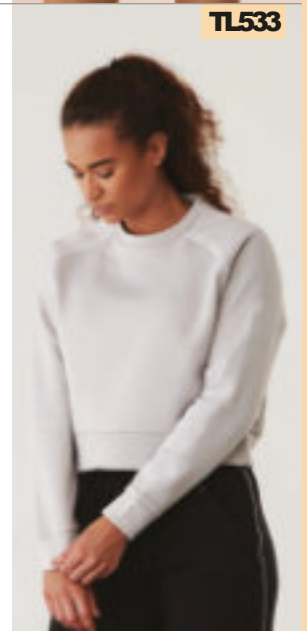

TL533

# 236 ZIP NECK SWEATSHIRTS

SWEATS

**JH046**

**JustHoods**  
AWD's



**JH046**AWD's

**Sophomore Zip Neck Sweatshirt**

80% ringspun cotton/20% polyester.\*  
Soft cotton faced fabric. Brushed back fleece.  
Zip neck with metal YKK zip.  
Ribbed cuffs and hem. Tear out label.

Weight: 280 gsm

Size:	S	M	L	XL	XXL
Chest (to fit):	36	40	44	48	52

\*Charcoal 52% ringspun cotton/48% polyester.

\*\*Heather grey 75% ringspun cotton/25% polyester.



**NX9643**

**NLA** | **NEXT LEVEL**  
APPAREL



**NX9643**Next Level Apparel

**Unisex 1/4 Zip Sweatshirt**

80% cotton/20% polyester.\*  
Brushed back fleece. Drop shoulder style.  
Taped neck. Locker patch.  
1x1 ribbed cuffs and hem.  
Tear out label.

Weight: 250 gsm

Size:	XS	S	M	L	XL	XXL	3XL
Chest (to fit):	33/35	35/38	38/41	43/44	45/48	48/52	53.5/56

\*Heather grey 60% cotton/40% polyester.



**SS17**Fruit of the Loom

**Classic Zip Neck Sweatshirt**

80% cotton/20% polyester.  
Raglan sleeves. Covered zip. Taped neck.  
Cotton/Lycra® ribbed cuffs and hem.  
Twin needle stitching. Cut out label.

Weight: White and Heather Grey 260 gsm, Cols 280 gsm

Size:	S	M	L	XL	XXL	3XL*
Chest (to fit):	35/37	38/40	41/43	44/46	47/49	50/52

\*Available in 3XL.



**270M**Russell

**Authentic Zip Neck Sweatshirt**

80% combed ringspun cotton/20% polyester.  
Cotton faced fabric. Brushed back fleece. Drop shoulder style with forward facing seams. Self fabric cadet collar. Covered YKK zip.  
Herringbone taped neck. Self fabric cuffs and hem.  
Coverseamed around armholes, cuffs and hem.

Weight: 280 gsm

Size:	XS	S	M	L	XL	XXL	3XL	4XL
Chest (to fit):	34/36	36/38	38/40	40/42	42/44	44/46	46/48	48/50



**SS17**[621140]





RX305

PRO RTX

NEW

**RX305**Pro RTX  
Pro 1/4 Neck Zip Sweatshirt

55% polyester/45% cotton.  
Brushed back fleece. Drop shoulder style.  
Modern fit. YKK zip and puller.  
2x1 ribbed cuff and hem. Twin needle stitching. 60°C wash.

Weight: 300 gsm



Size:	S	M	L	XL	XXL	3XL	4XL
Chest (to fit):	36	40	44	48	52	56	60



T5438

TEE JAYS

**T5438**Tee Jays  
Half Zip Sweatshirt

70% ringspun cotton/30% polyester.  
Brushed back fleece. Double dyed. Drop shoulder style.  
Ribbed collar, cuffs and hem with elastane.  
Taped neck with contrast stitching. Two front pockets. 40°C wash.

Weight: 310 gsm



Size:	S	M	L	XL	XXL	3XL
Chest (to fit):	36/38	38/40	41/42	43/44	45/47	47/49

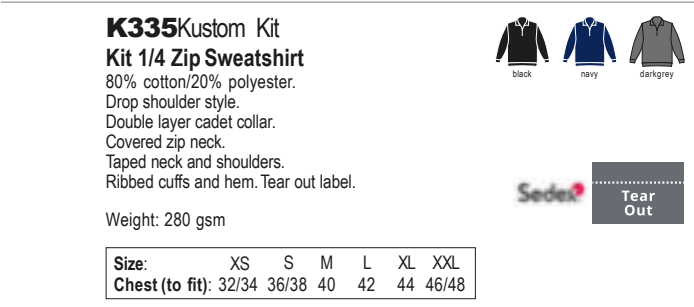

**K335**Kustom Kit  
Kit 1/4 Zip Sweatshirt

80% cotton/20% polyester.  
Drop shoulder style.  
Double layer cadet collar.  
Covered zip neck.  
Taped neck and shoulders.  
Ribbed cuffs and hem. Tear out label.

Weight: 280 gsm



Size:	XS	S	M	L	XL	XXL
Chest (to fit):	32/34	36/38	40	42	44	46/48

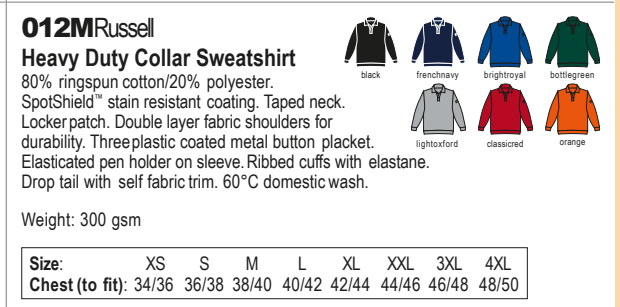

**012M**Russell  
Heavy Duty Collar Sweatshirt

80% ringspun cotton/20% polyester.  
SpotShield™ stain resistant coating. Taped neck.  
Locker patch. Double layer fabric shoulders for durability.  
Three plastic coated metal button placket.  
Elasticated pen holder on sleeve. Ribbed cuffs with elastane.  
Drop tail with self fabric trim. 60°C domestic wash.

Weight: 300 gsm



Size:	XS	S	M	L	XL	XXL	3XL	4XL
Chest (to fit):	34/36	36/38	38/40	40/42	42/44	44/46	46/48	48/50



K335

KUSTOM KIT.



012M

RUSSELL



# GILDAN MADE WITH RESPECT™



Gildan clothes are made with respect for what matters most - our people, our planet, and our communities. Our unwavering commitment to strict standards across our entire global operation allows us to make apparel better with respect to how we make it, who we make it with, and what we use to make it.





FR40

FRONT ROW & CO  
EST. 1991

**FR40** Front Row

**Collection Super Soft Zip Neck Sweatshirt**

80% cotton/20% polyester brushed back fleece. Heavily brushed for a luxurious feel. Drop shoulder style. Contrast canvas inside collar, tipped on outside of neck, around cuffs and on inside of hem. Flat tape detail inside back neck. Twin needle hexagonal locker patch. Edge stitch detail around armholes. Silver coloured zip. Contrast external flat taped side vents. Contrast flat tape detail on left side seam. Stepped hem. Small branded hem loop label.

Weight: 280 gsm

Size:	S	M	L	XL	XXL
Chest (to fit):	36/38	38/40	42	44/46	48



**02088** SOL'S

**Stan Contrast Zip Neck Sweatshirt**

50% ringspun cotton/50% polyester. Brushed back fleece. Drop shoulder style. Contrast inner placket. Ribbed cuffs and hem. Unbranded size label at neckline.

Weight: 260 gsm

Size:	S	M	L
Chest (to fit):	36/38	38/40	41/42
Size:	XL	XXL	3XL
Chest (to fit):	43/44	45/47	47/49



**FR006** Front Row

**Panelled 1/4 Zip Neck Top**

100% ringspun cotton. Heavyweight jersey. Self fabric funnel neck. Herringbone taped neck and side vents. Topstitching around neck, armholes and panels. Metal zip and puller. Contrast stripe panel across chest and sleeves. Elastane reinforced ribbed cuffs. Side vents. Drop tail. Twin needle stitching. Tag free.

Weight: 300 gsm

Size:	XS	S	M	L	XL	XXL
Chest (to fit):	34/36	36/38	38/40	42	44/46	48



**KB206** Kariban

**Trucker Zip Neck Sweatshirt**

80% cotton/20% polyester piqué knit. Drop shoulder style. Metal zip. Contrast inner collar. Locker patch. Ribbed cuffs and hem.

Weight: 300 gsm

Size:	M	L	XL	XXL
Chest (to fit):	38	40	42	44/46



FR006

FRONT ROW & CO  
EST. 1991



KB206

KARIBAN

# 240 ZIP JACKETS

SWEATS



JH147

**Just Hoods**  
AWDiS

**NEW**

**JH147AWDiS**

### Campus Full Zip Sweatshirt

70% ringspun cotton/30% polyester.\*  
Soft cotton faced fabric. Brushed back fleece.  
Drop shoulder style. Full length plastic YKK zip.  
Ribbed side panels. Ribbed cuffs and hem.  
Tear out label.

Weight: 330 gsm

<b>Size:</b>	S	M	L	XL	XXL
<b>Chest (to fit):</b>	36	40	44	48	52

\*Heather grey 65% ringspun cotton/35% polyester.  
\*\*Charcoal 52% ringspun cotton/48% polyester.



Sedex **AN APPROVED VEGAN**



267M



**267MRussell**

### Authentic Sweat Jacket

80% ringspun combed cotton/20% polyester.  
Drop shoulder style. Cadet collar.  
Covered antique silver zip.  
Self colour herringbone taped neck.  
Forward shoulder seams. Two front pockets.  
Ribbed cuffs and hem.

Weight: 280 gsm

<b>Size:</b>	XS	S	M	L	XL	XXL	3XL	4XL*
<b>Chest (to fit):</b>	34/36	36/38	38/40	40/42	42/44	44/46	46/48	48/50

\*Available in 4XL.



**SS92Fruit of the Loom**

### ClassicSweat Jacket

80% cotton/20% polyester.  
Raglan sleeves. Full length covered metal zip.  
Taped neck. Two front pockets.  
Cotton/Lycra® ribbed cuffs and hem.  
Twin needle stitching. Cut out label.

Weight: White and Heather Grey 260 gsm, Cols 280 gsm

<b>Size:</b>	S	M	L	XL	XXL	3XL*
<b>Chest (to fit):</b>	35/37	38/40	41/43	44/46	47/49	50/52

\*Available in 3XL.



**SS92Fruit of the Loom**

### Premium Lady Fit Sweat Jacket

70% cotton/30% polyester.  
Raglan sleeves. Ladies fit. Full length covered metal zip.  
Taped neck. Front pouch pockets.  
Cotton/elastane ribbed cuffs and hem.  
Cut out label.

Weight: White and Heather Grey 260 gsm, Cols 280 gsm

<b>Size:</b>	XS	S	M	L	XL	XXL
<b>Ladies size:</b>	8	10	12	14	16	18
<b>Chest (to fit):</b>	30	32	34	36	38	40



**SS92[622300]**



SS92 P240



**SS92[621160]**



SSE92 Online







K334

KUSTOM KIT.

**K334**Kustom Kit  
Kit Sweat Jacket

80% cotton/20% polyester.  
Drop shoulder style.  
Self colour cadet collar.  
Taped neck and shoulders.  
Full length reverse tape zip.  
Two front pockets. Ribbed cuffs and hem. Tear out label.



Tear Out

Weight: 280 gsm

Size:	XS	S	M	L	XL	XXL
Chest (to fit):	32/34	36/38	40	42	44	46/48

JH043

JustHoods®  
AWDis



JH043B P565

**JH043AWDis**

**Varsity Jacket**

70% ringspun cotton/30% polyester.\*  
Soft cotton faced fabric. Brushed back fleece. Knitted collar, cuffs and hem with stripe detail. Taped neck with hanging loop. Contrast sleeves. Contrast stud closure.  
Two welt pockets. Tear out label.



Weight: 330 gsm

Size:	XS	S	M	L
Chest (to fit):	32	34	38	42
Size:	XL	XXL	3XL*	
Chest (to fit):	46	50	54	



AN APPROVED VEGAN

Tear Out

\*Charcoal 52% ringspun cotton/48% polyester.

\*\*Heather grey 65% ringspun cotton/35% polyester. †Available in 3XL.

**47200SOL'S**

**Sundae Sweat Jacket**

50% ringspun cotton/50% polyester.  
This item runs small in comparison to some other brands. Please check sizing before decoration.  
Brushed back fleece. Raglan sleeves. Full length zip.  
2x2 ribbed collar, cuffs and hem. Taped neck.  
Two front pockets. Flatlock stitching detail.



Weight: 280 gsm

Size:	S	M	L	XL	XXL
Chest (to fit):	36/38	38/40	41/42	43/44	45/47

**T5440 Tee Jays**

**Full Zip Sweat Jacket**

70% ringspun cotton/30% polyester.  
Brushed back fleece. Double dyed.  
Ribbed collar, cuffs and hem with elastane.  
Full length zip. Two front zip pockets.  
Twin needle stitching.



Weight: 310 gsm

Size:	XS	S	M	L	XL	XXL	3XL	4XL*	5XL*
Chest (to fit):	35/36	36/38	38/40	41/42	43/44	45/47	47/49	50/52	53/55

\*Available in 4XL and 5XL.

47200

SOL'S®  
the fair spirit

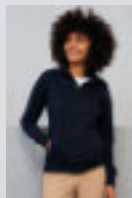

47400 Online

T5440

TEE JAYS





*T5432 Tee Jays Two Tone Raglan Hooded Sweatshirt P269*



*T5430 Hooded Sweatshirt P260*

## PREMIUM SWEATS

Our collection of luxury college sweats are cool and casual with a sporty feel. Crafted from long-fibre 310–320gsm cotton, the sweatshirts have a lightweight feel and an extremely smooth and soft surface. Ideal for a casual vibe and all-day comfort.

*T5436 Ladies Fashion Zip Hooded Sweatshirt Online*





KB6132

KARIBAN



KB6133 P243/497

**KB6132**Kariban

**Knitted Blazer**

Night navy heather 80% polyester/18% cotton/2% elastane. Light grey heather 74% polyester/24% viscose/2% elastane. Interlock knit. Poly/cotton lined body, taffeta lined sleeves. Two button single breasted. Buttonhole on lapel. Left chest pocket. Two inner button pockets and one media pocket. Two front pockets with flaps. Double vented back. Four button cuffs with contrast stitched buttonhole. Zip accessat left chest for decoration.



Weight: 250 gsm

<b>Chest (to fit):</b>	38	40	42	44	46	48	50
<b>European Size:</b>	48	50	52	54	56	58	60

**KB6133**Kariban

**Ladies Knitted Blazer**

Night navy heather 80% polyester/18% cotton/2% elastane. Light grey heather 74% polyester/24% viscose/2% elastane. Interlock knit. Poly/cotton lined body, taffeta lined sleeves. Single button closure. Inner button pocket. Two front welt pockets. Centre back vent. Three button cuffs with contrast stitched buttonhole. Zip accessat left chest for decoration.



Weight: 250 gsm

<b>Ladies size:</b>	8	10	12	14	16	18	20
<b>European Size:</b>	34	36	38	40	42	44	46



KB6133

KARIBAN



KB6132 P243/497



03169

NEO  
BLU  
PEOPLE IN MOTION

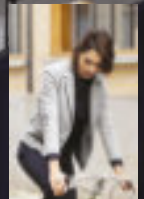

03170 P243/497

**03169**NEOBLU

**Marcel Piqué Blazer**

67% polyester/33% cotton. Polyester taffeta lining. Tailored collar. Two button closure. Left chest welt pocket. Two front pockets with flaps. Four button cuffs. Centre back vent. Unbranded size label.



Weight: 210 gsm

<b>Chest (to fit):</b>	36	38	40	42	44	46	48	50	52
<b>European Size:</b>	46	48	50	52	54	56	58	60	62



**03170**NEOBLU

**Ladies Marcel Piqué Blazer**

67% polyester/33% cotton. Polyester taffeta lining. Tailored collar. Two button closure. Two front pockets with flaps. Two button cuffs. Unbranded size label.



Weight: 210 gsm

<b>Chest (to fit):</b>	26	28	30	32	34	36
<b>European Size:</b>	36	38	40	42	44	46



03170

NEO  
BLU  
PEOPLE IN MOTION



03169 P243/497



SS124 [640360]



**SS124** Fruit of the Loom

**Lightweight Shorts**

80% cotton/20% polyester.  
Elasticated waistband with inner drawcord. Two side pockets.  
Cut out label.

Weight: 240 gsm

Size:	S	M	L
Waist (to fit):	32	34	36
Size:	XL	XXL	
Waist (to fit):	38	40	



SK69



**SK69** SF

**Ladies Retro Shorts**

100% cotton single jersey.\*  
Elasticated waistband with contrast drawcord. Contrast binding - black/black has self colour. Tear out label.

Weight: 220 gsm

Size:	XS	S	M
Ladies size:	8	10	12
Waist (to fit):	26	28	30
Size:	L	XL	XXL
Ladies size:	14	16	18
Size:	32	34	36

\*Heather grey 85% cotton/15% viscose.



SM69 P584



SK427



**SK427** SF

**Ladies Fashion Cycling Shorts**

88% polyester/12% elastane.  
Single jersey.  
Brushed back soft jacquard waistband.  
Non-transparent.  
Tear out label.

Weight: 300 gsm

Size:	XS	S	M	L	XL
Ladies size:	8	10	12	14	16
Waist (to fit):	26	28	30	32	34

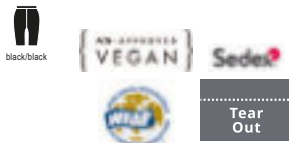

SM427 P584

JH080

**Just Hoods**  
AWDis



JH080 AWDIs

**Campus Shorts**

70% ringspun cotton/30% polyester.\*  
Soft cotton faced fabric. Brushed back fleece.  
Deep ribbed waistband with flat cream drawcord.  
Two side pockets. Right rear patch pocket. Tear out label.

Weight: 330 gsm

Size:	S	M	L	XL	XXL
Waist (to fit):	30	32	34	36	38

\*Charcoal 52% ringspun cotton/48% polyester.  
\*\*Heather grey 65% ringspun cotton/35% polyester.



CV3724 Bella+Canvas

**Unisex Sponge Fleece Sweat Shorts**

52% airlume combed ringspun cotton/48% polyester fleece.\*  
Deep waistband with self colour drawcord.  
Two side pockets. Side seams. Tear out label.

Weight: 220 gsm

Size:	XS	S	M	L	XL	XXL
waist (to fit):	28/30	30/32	32/34	34/36	36/38	38/40

\*Athletic heather 90% airlume combed ringspun cotton/10% polyester fleece.



CV3724

**BELLA + CANVAS**





SS15[640260]



SS15B P573



**SS15**Fruit of the Loom  
**ClassicElasticated Hem Jog Pants**

80% cotton/20% polyester.\*  
Elasticated waistband with inner drawcord.  
Deep pockets. Elasticated leg ends. Cut out label.



Weight: White and Heather Grey260 gsm, Cols 280 gsm

<b>Size:</b>	XS**	S	M	L	XL	XXL	3XL <sup>v</sup>
<b>Waist (to fit):</b>	28/30	32	34	36	38	40	42
<b>Leg length:</b>	31	31	31.5	32	32.5	32.5	33

\*Dark heather 60% cotton/40% polyester.

\*\*Available in XS.

<sup>v</sup> Available in 3XL.



**JH072**AWDIs  
**College Cuffed Jog Pants**

80% ringspun cotton/20% polyester.\*  
Soft cotton faced fabric. Brushed back fleece.  
Elasticated waistband with inner drawcord.  
Two side pockets. Cuffed leg ends. Tear out label.



Weight: 280 gsm

<b>Size:</b>	S	M	L	XL	XXL
<b>Waist (to fit):</b>	30	32	34	36	38

\*Charcoal 52% ringspun cotton/48% polyester.

\*\*Heather grey 75% ringspun cotton/25% polyester.



NX9803

**NX9803**Next Level Apparel  
**Unisex Jog pants**

80% cotton/20% polyester.\*  
Brushed back fleece. Elasticated waistband with inner drawcord. Two side pockets.  
Right rear pocket. Elasticated leg ends.  
Tear out label.

Weight: 250 gsm

<b>Size:</b>	XS	S	M
<b>Waist (to fit):</b>	28	30	32
<b>Size:</b>	L	XL	XXL
<b>Waist (to fit):</b>	34	36	38

\*Heather grey 60% cotton/40% polyester.



SS13[640320]

**SS13**Fruit of the Loom  
**ClassicOpen Hem Jog Pants**

80% cotton/20% polyester.\*  
Elasticated waistband with inner drawcord.  
Deep pockets. Open leg ends. Cut out label.

Weight: Heather Grey260 gsm,  
Cols 280 gsm

<b>Size:</b>	S	M	L
<b>Waist (to fit):</b>	32	34	36
<b>Leg length:</b>	31	31.5	32
<b>Size:</b>	XL	XXL	3XL*
<b>Waist (to fit):</b>	38	40	42
<b>Leg length:</b>	32.5	32.5	33

\*Dark heather 60% cotton/40% polyester.

\*\*Available in 3XL.

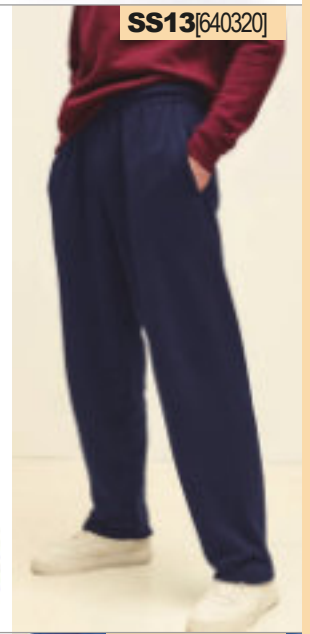

JH072

**JustHoods**  
AWDIs



JH072B P573



**SS125**Fruit of the Loom  
**Lightweight Jog Pants**

80% cotton/20% polyester.  
Elasticated waistband with inner drawcord. Two side pockets. Open leg ends. Cut out label.

Weight: 240 gsm

<b>Size:</b>	S	M	L	XL	XXL
<b>Waist (to fit):</b>	32	34	36	38	40
<b>Leg length:</b>	31	31.5	32	32.5	32.5

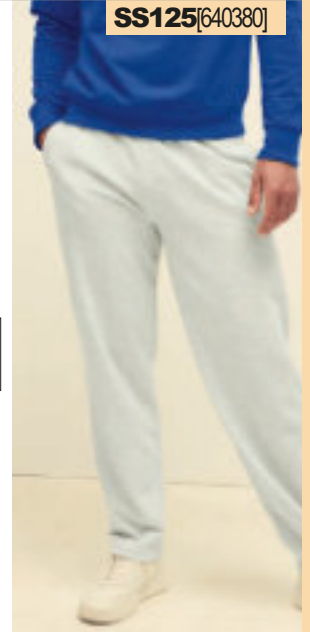

SS125[640380]



T5425



**T5425 Tee Jays Unisex Sweat Pants**

70% ringspun cotton/30% polyester. Three-tread fabric for a smooth surface. Brushed back fleece. Double dyed. Ribbed elastane high waistband with drawcord. Two side pockets. Rear pocket. Elastane cuffed leg ends. Twin needle stitching.

Weight: 320 gsm

Size:	XS	S	M
Waist (to fit):	18	20	22
Size:	L	XL	XXL
Waist (to fit):	24	26	28



NEW



TL720



**TOMBO**

**TL720 Tombo Unisex Athleisure Joggers**

60% cotton/40% polyester. Brushed back fleece. Slim fit. Elasticated self fabric waistband with drawcord. Two side seam pockets. Ribbed cuffed leg ends. Tear out label.

Weight: 250 gsm

Size:	XS	S	M
Waist (to fit):	30	32	34
Size:	L	XL	XXL
Waist (to fit):	36	38	40



Sedes

Tear Out

02085



02084 P246



the fair spirit

**02085 SOL'S Ladies Jake Slim Fit Jog Pants**

50% cotton/50% polyester.\* Ribbed waistband with self colour drawcord. Right rear patch pocket. Ribbed cuffed leg ends. Tear out label.

Weight: 240 gsm

Size:	XS	S	M
Ladies size:	6/8	8/10	10/12
Size:	L	XL	XXL
Ladies size:	12/14	14/16	16/18

\*Greymarl 64% cotton/30% polyester/6% viscose.  
\*\*Charcoal marl 60% cotton/40% polyester.



TEAR OUT VEGAN

Tear Out

268M



**268M Russell Authentic Jog Pants**

80% ringspun combed cotton/20% polyester. Ribbed waistband with self colour chunky drawcord. Two side zip pockets. Rear patch pocket. Ribbed cuffed leg ends.

Weight: 280 gsm

Size:	S	M	L	XL	XXL
Waist (to fit):	30	32	34	36	38



**02084 SOL'S Jake Slim Fit Jog Pants**

50% cotton/50% polyester.\* Ribbed waistband with self colour drawcord. Two side pockets. Right rear patch pocket. Ribbed cuffed leg ends. Tear out label.

Weight: 240 gsm

Size:	XS	S	M	L	XL	XXL	3XL
Waist (to fit):	28	30	32	34	36	38	40



TEAR OUT VEGAN

Tear Out

02084



the fair spirit



02085 P246







CV3727

BELLA+CANVAS

**CV3727**Bella+Canvas  
**Unisex Jogger Sweatpants**

52% airlume combed ringspun cotton/48% polyester.  
Brushed back fleece.  
Elasticated waistband with white drawcord.  
Two side pockets.  
Ribbed cuffed leg ends.  
Tear out label.

Weight: 220 gsm

Size:	XS	S	M
Waist (to fit):	24/26	28/30	32/34
Size:	L	XL	XXL
Waist (to fit):	36/38	40/42	44/46



SK64 SF

**Ladies Leggings**

96% cotton/4% elastane single jersey.  
Shaped fit. Elasticated waistband.  
Twin needle stitching.

Weight: 190 gsm

Size:	XS	S	M	L	XL
Ladies size:	8	10	12	14	16
Waist (to fit):	26	28	30	32	34

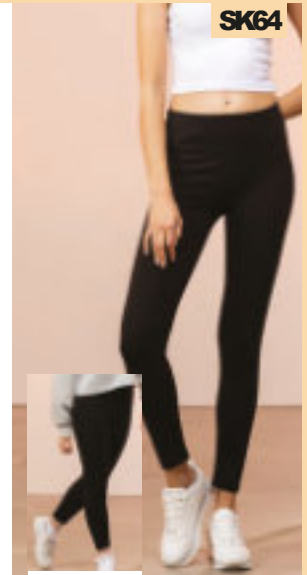

SK64

SM64 P585



SK426 SF

**Ladies Fashion Leggings**

88% polyester/12% elastane.  
Single jersey. Brushed back soft jacquard waistband. Waistband suitable for sublimation printing. Non-transparent.  
Tear out label.

Weight: 300 gsm

Size:	XS	S	M	L	XL
Ladies size:	8	10	12	14	16
Waist (to fit):	26	28	30	32	34

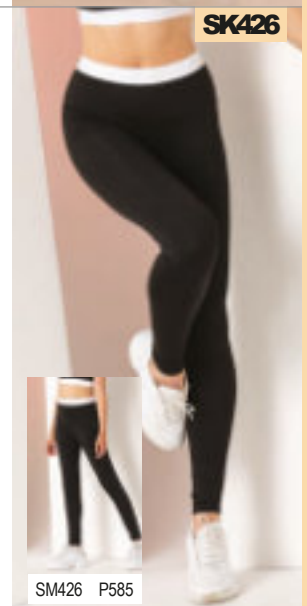

SK426

SM426 P585

SF425 SF Men

**Slim Cuffed Jog Pants**

60% cotton/40% polyester.\*  
Brushed back fleece. Ribbed elasticated waistband with flat lace drawcord. Two curved side pockets. Right rear patch pocket. Ribbed cuffed leg ends. Tear out label.

Weight: 250 gsm

Size:	S	M	L	XL	XXL
Waist (to fit):	32	34	36	38	40



\*Heather grey 75% cotton/20% polyester/5% viscose.



SF425



SK425 P247

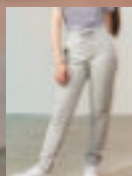

SM425 P573



SK425 SF

**Ladies Cuffed Jog Pants**

60% cotton/40% polyester.\*  
Brushed back fleece. Slim fit. Ribbed elasticated waistband with flat lace self colour drawcord. Two curved side pockets. Ribbed cuffed leg ends. Tear out label.

Weight: 250 gsm

Size:	XS	S	M	L	XL
Ladies size:	8	10	12	14	16
Waist (to fit):	26	28	30	32	34

\*Heather grey 75% cotton/20% polyester/5% viscose.



SK425

SF425 P247

SM425 P573



**FR1**

**FRONT ROW & CO**

EST. 1991

**FR1 Front Row**

**Original Rugby Shirt**

100% ringspun combed cotton single jersey. Heavyweight. Traditional woven rugby collar with cotton webbing. Taped collar and rubber buttons. Reinforced shoulder seams and side vents. Locker patch. Elastane ribbed cuffs. Twin needle hem. Tag free. For leisure use only.

Weight: 300 gsm

<b>Size:</b>	S	M	L	XL	XXL	3XL*
<b>Chest (to fit):</b>	36/38	38/40	42	44/46	48	50/52

\*Available in 3XL.



**FR100**

**FRONT ROW & CO**

EST. 1991



FR101 Online



FR109 P581

**FR100 Front Row**

**Classic Rugby Shirt**

100% cotton single jersey. Traditional woven rugby collar with cotton webbing. Taped shoulders and side vents. Elastane ribbed cuffs. Twin needle hem. Tag free. For leisure use only.

Weight: 270 gsm

<b>Size:</b>	XS*	S	M	L	XL
<b>Chest (to fit):</b>	34/36	36/38	38/40	42	44/46
<b>Size:</b>	XXL	3XL	4XL*	5XL*	
<b>Chest (to fit):</b>	48	50/52	52/54	54/56	

\*Available in XS, 4XL and 5XL.



**FR3 Front Row**

**Short Sleeve Rugby Shirt**

100% ringspun cotton. Heavyweight. Traditional woven rugby collar with cotton webbing. Rubber buttons. Taped neck, shoulders and side vents. Locker patch. Twin needle sleeves and hem. Tag free. For leisure use only.

Weight: 300 gsm

<b>Size:</b>	S	M	L	XL	XXL
<b>Chest (to fit):</b>	36/38	38/40	42	44/46	48



**FR43 Front Row**

**Collection Super Soft Rugby Shirt**

100% combed cotton brushed single jersey. Heavily brushed for a luxurious feel. Two piece shirt style collar. Single jersey self fabric top collar. Tonal canvas collar stand and under collar. Flat tape detail inside neck. Two button concealed placket with contrast canvas inner placket and box stitch detail. Twin needle hexagonal locker patch. Contrast tape detail on left side seam. Contrast external flat taped side vents. Tonal canvas detail on inside of hem. Small hem loop label. Ribbed cuffs. Stepped hem. Printed back neck. For leisure use only.

Weight: 260 gsm

<b>Size:</b>	S	M	L	XL	XXL
<b>Chest (to fit):</b>	36/38	38/40	42	44/46	48



**FR3**

**FRONT ROW & CO**

EST. 1991



**FR43**

**FRONT ROW & CO**

EST. 1991







FR7

FRONT ROW &amp; CO

EST. 1991

### FR7 Front Row Panelled Rugby Shirt

100% ringspun cotton single jersey.  
Heavyweight. Traditional white woven collar and inner placket.  
Herringbone taped neck and shoulders. Concealed two rubber button placket.  
Sewn-in contrast stripe around the body and sleeves. Elastane ribbed cuffs.  
Contrast herringbone taped side vents.  
Twin needle hem. Tag free. For leisure use only.



navy/white navy/burgundy bottlegreen/white

Weight: 300 gsm

Size:	S	M	L	XL	XXL
Chest (to fit):	36/38	38/40	42	44/46	48



FR104

FRONT ROW &amp; CO

EST. 1991

### FR104 Front Row Premium Superfit Rugby Shirt

100% cotton single jersey.  
Heavyweight. Super soft peached finish. Slim fit.  
Traditional woven rugby collar with cotton webbing.  
Contrast trim in back neck. Zig-zag detail on underside of collar. Self colour plastic buttons with contrast stitching.  
Ribbed cuffs. Side vents with contrast tape detail. Twin needle hem. Tag free. For leisure use only.



black navy royalblue bottlegreen deepburgundy red

Weight: 300 gsm

Size:	XS	S	M	L	XL	XXL	3XL
Chest (to fit):	34/36	36/38	38/40	42	44/46	46/48	48/50



### FR8 Front Row Sewn Stripe Rugby Shirt

100% ringspun cotton single jersey.  
Heavyweight. Sewn stripes.  
Traditional woven rugby collar with cotton webbing.  
Rubber buttons. Taped shoulders. Taped side vents.  
Elastane ribbed cuffs. Twin needle hem. Tag free. For leisure use only.



white/navy white/royalblue duckegg/navy burgundy/navy

Weight: 300 gsm

Size:	S	M	L	XL	XXL
Chest (to fit):	36/38	38/40	42	44/46	48



### FR050 Front Row Front Row Pullover Drill Shirt

100% cotton drill.  
Garment washed. Concealed placket.  
Back neck hanging loop. Self fabric side vent inserts.  
Adjustable cuffs with button on cuff gauntlet.  
Shaped hem. Tag free.



washednavy



Weight: 265 gsm

Size:	XS	S	M	L	XL	XXL	3XL
Chest (to fit):	34/36	36/38	38/40	42	44/46	48	50/52



FR8

FRONT ROW &amp; CO

EST. 1991



FR050

FRONT ROW &amp; CO

EST. 1991



Organic & recycled hoods	55-61
Standard weight hoodies	251-257
Fleece hoodies	259
Heavyweight hoodies	260-263
Ladies hoodies	264-265
Contrast hoodies	267-269
All in one & zip hoodies	270-273
Heavyweight zip hoodies	274
Contrast zip hoodies	275
Ladies zip hoodies	277

**NEW**  
**JH050F**  
 LADIES  
 COLLEGE ZOODIE  
 DUSTY PINK  
 P277

**NEW**  
**JH050F**  
 LADIES  
 COLLEGE ZOODIE  
 DIGITAL LAVENDER  
 P277



comfortably  
 stylish



JH001

Just Hoods®  
AWDis

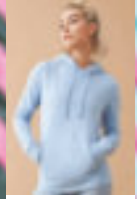

JH001F P264



JH001B P567

NEW  
COLOURS

**JH001AWDis**

**College Hoodie**

80% ringspun cotton/20% polyester.\*

Soft cotton faced fabric.

Brushed back fleece.

Drop shoulder style.

Double fabric hood with self colour drawcord.

Front pouch pocket.

Ribbed cuffs and hem.

Twin needle stitching.

Tear out label.

Weight: 280 gsm

<b>Size:</b>	XS	S	M	L	XL
<b>Chest (to fit):</b>	34	36	40	44	48
<b>Size:</b>	XXL	3XL	4XL <sup>†</sup>	5XL <sup>†</sup>	
<b>Chest (to fit):</b>	52	56	60	62	

\*Smoke colours 70% ringspun cotton/30% polyester.

\*\*Charcoal 52% ringspun cotton/48% polyester.

† Heather grey 75% ringspun cotton/25% polyester.

‡ Available in 4XL and 5XL.



GD57 [18500]

**GILDAN**  
Heavy Blend™



GD57B P568



**GD57 Gildan Heavy Blend™ Hooded Sweatshirt**

50% cotton/50% polyester. Air jet yarn, softer feel and reduced pilling. Drop shoulder style. Classic fit. Double lined hood with self colour drawcord. Tubular body. Front pouch pocket. Ribbed cuffs and hem with spandex. Twin needle stitching. Tear out label.

Weight: White 257 gsm, Cols 271 gsm

Size:	S	M	L
Chest (to fit):	34/36	38/40	42/44
Size:	XL	XXL	3XL*
Chest (to fit):	46/48	50/52	54/56
Size:	4XL*	5XL*	
Chest (to fit):	58/60	62/64	

\*Available in 3XL, 4XL and 5XL.



47101

**SOL'S**  
the fair spirit



**47101 SOL'S Unisex Snake Hooded Sweatshirt**

50% ringspun cotton/50% polyester. Brushed back fleece. Drop shoulder style. Fitted style. Unlined hood with flat self colour drawcord. Front pouch pocket. Elastane ribbed cuffs and hem. Twin needle stitching. Unbranded size label at neckline.

Weight: 280 gsm

Size:	S	M	L	XL
Chest (to fit):	36/38	38/40	41/42	43/44
Size:	XXL	3XL	4XL*	
Chest (to fit):	45/47	47/49	50/52	

\*Available in 4XL.



**03815 SOL'S Unisex Condor Hoodie**

80% cotton/20% recycled polyester. Drop shoulder style. Brushed back fleece. Double fabric hood with self colour lace drawcord. Taped neck. Front pouch pocket. 2x2 ribbed cuffs and hem. Unbranded size label at neckline.

Weight: 280 gsm

Size:	XS	S	M	L	XL
Chest (to fit):	35/36	36/38	38/40	41/42	43/44
Size:	XXL	3XL	4XL*	5XL*	
Chest (to fit):	45/47	47/49	50/52	53/55	

\*Available in 4XL and 5XL.



03815

**SOL'S**  
the fair spirit







SS14[622080]



SS801 Online SS14B P567

NEW COLOURS

**SS14**Fruit of the Loom  
**Classic Hooded Sweatshirt**

80% cotton/20% polyester.\*  
Drop shoulder style. Double thickness hood with drawcord. Front pouch pocket. Cotton/Lycra® ribbed cuffs and hem. Twin needle stitching. Cut out label.

Weight: White and Heather Grey  
260 gsm, Cols 280 gsm

Size:	S	M	L	XL
Chest (to fit):	35/37	38/40	41/43	44/46
Size:	XXL	3XL**v	4XL <sup>h</sup>	5XL <sup>n</sup>
Chest (to fit):	47/49	50/52	53/55	56/58

\*Dark heather, heather royal, heather green, heather navy and heather red 60% cotton/40% polyester.

\*\*Available in 3XL.

<sup>v</sup> Available in 3XL and 4XL.

<sup>n</sup> Available in 3XL, 4XL and 5XL.



**K333**Kustom Kit  
**Hoodie**

80% cotton/20% polyester.  
Drop shoulder style. Two panel jersey lined hood with flat lace drawcord. Taped neck and shoulders. Front pouch pocket. Ribbed cuffs and hem. Twin needle stitching. Tear out label.

Weight: 280 gsm

Size:	XXS	XS	S	M	L	XL	XXL	3XL	4XL*
Chest (to fit):	28/30	32/34	36/38	40	42	44	46/48	50/52	54/56

\*Available in 4XL.



K333

KUSTOM KIT

RX350  
**PRO RTX**



**RX350**Pro RTX  
**Pro Hoodie**

55% polyester/45% cotton.  
Modern unisex fit. Lined hood. Self colour adjustable drawcord. Front pouch pocket. Ribbed cuffs and hem. Twin needle stitching. 60°C wash.

Weight: 300 gsm

Size:	S	M	L	XL	XXL
Chest (to fit):	36	40	44	48	52
Size:	3XL	4XL	5XL	6XL*	7XL*
Chest (to fit):	56	60	62	64	66

\*Available in 6XL and 7XL.



265M



265F P264



265B P568



265M Russell

Authentic Hooded Sweatshirt

80% combed ringspun cotton/20% polyester.  
Cotton faced fabric. Brushed back fleece.  
Drop shoulder style. Double fabric hood with topstitch detail. Flat lace drawcord with buttonhole eyelets. Taped neck. Front pouch pocket with bartacks. Ear phone access. 1x1 ribbed cuffs and hem. Coverseamed around hood, shoulders, armholes, cuffs and hem.

Weight: 280 gsm

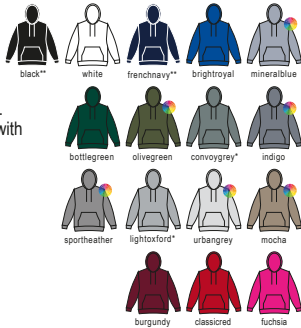

Size:	XS	S	M	L	XL	XXL	3XL	4XL*	5XL**
Chest (to fit):	34/36	36/38	38/40	40/42	42/44	44/46	46/48	48/50	50/52

\*Available in 4XL. \*\*Available in 4XL and 5XL.

GD68 [SF500]



GD68 Gildan

SoftStyle® Midweight Hoodie

80% ringspun cotton/20% polyester.\*  
Brushed back fleece. Drop shoulder style. Classicfit. Double lined hood with self colour drawcord. Tubular body. Front pouch pocket. Ribbed cuffs and hem with spandex. Twin needle stitching. Tear out label.

Weight: White 278 gsm, Cols 285 gsm



Size:	S	M	L	XL	XXL	3XL	4XL	5XL <sup>†</sup>
Chest (to fit):	34/36	38/40	42/44	46/48	50/52	54/56	58/60	62/64

\*Sport grey 75% cotton/25% polyester.  
\*\*Dark heather 50% cotton/50% polyester.  
<sup>†</sup>Available in 5XL.



JH002 AWDIs

SupaSoft Hoodie

80% ringspun cotton/20% polyester.\*  
Soft feel peached fabric. Brushed back fleece.  
Drop shoulder style. Three panel, double fabric hood with self colour flat drawcord. Front pouch pocket. Ribbed cuffs and hem. Twin needle stitching. Tearout label.

Weight: 280 gsm



Size:	XS	S	M	L	XL	XXL
Chest (to fit):	34	36	40	44	48	52

\*Supa grey 75% ringspun cotton/25% polyester.

02991 SOL'S

Unisex Spencer Hooded Sweatshirt

80% ringspun cotton/20% polyester.\*  
Cotton faced fabric. Brushed back fleece. Drop shoulder style. Lined hood with self colour drawcord. Taped neck. Locker patch. 2x2 ribbed cuffs and hem. Front pouch pocket. Unbranded size label at neckline.

Weight: 280 gsm



Size:	XS	S	M	L	XL	XXL	3XL
Chest (to fit):	35/36	36/38	38/40	41/42	43/44	45/47	47/49

\*Charcoal marl, heather denim and heather oxblood 60% cotton/40% polyester.  
\*\*Ash 79% cotton/20% polyester/1% viscose.  
<sup>†</sup>Grey marl 75% cotton/20% polyester/5% viscose.



JH002

JustHoods® AWDIs



02991

SOL'S® the fair spirit





JH011

JustHoods  
AWDis

**JH011AWDis**

**Epic Print Hoodie**

80% ringspun cotton/20% polyester.\*  
Soft cotton faced fabric. Brushed back fleece.  
Drop shoulder style.  
Two panel double fabric hood with flat lace drawcord.  
No front pocket to allow maximum print area.  
Ribbed cuffs and hem.  
Twin needle stitching. Tear out label.

Weight: 280 gsm

Size:	XS	S	M	L	XL	XXL	3XL
Chest (to fit):	34	36	40	44	48	52	56

\*Charcoal 52% ringspun cotton/48% polyester.

\*\*Heather grey 75% ringspun cotton/25% polyester.



JH006

JustHoods  
AWDis



JH006B P569

**JH006AWDis**

**Sports Polyester Hoodie**

100% polyester.  
Brushed back fleece.  
Drop shoulder style.  
Three panel double fabric hood.  
Self colour round drawcord with metal tips.  
Front pouch pocket.  
Self fabric cuffs and hem.  
Twin needle stitching.  
Tear out label.

Weight: 200 gsm

Size:	S	M	L	XL	XXL	3XL
Chest (to fit):	36	40	44	48	52	56

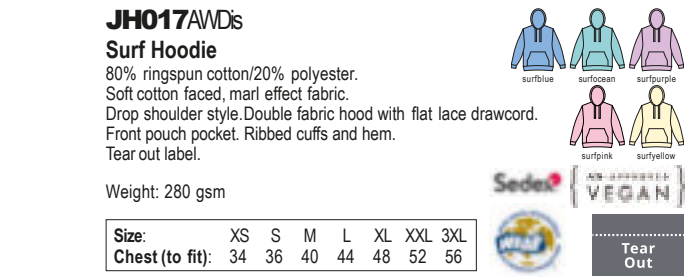

JH017

JustHoods  
AWDis

**JH017AWDis**

**Surf Hoodie**

80% ringspun cotton/20% polyester.  
Soft cotton faced, marl effect fabric.  
Drop shoulder style. Double fabric hood with flat lace drawcord.  
Front pouch pocket. Ribbed cuffs and hem.  
Tear out label.

Weight: 280 gsm

Size:	XS	S	M	L	XL	XXL	3XL
Chest (to fit):	34	36	40	44	48	52	56

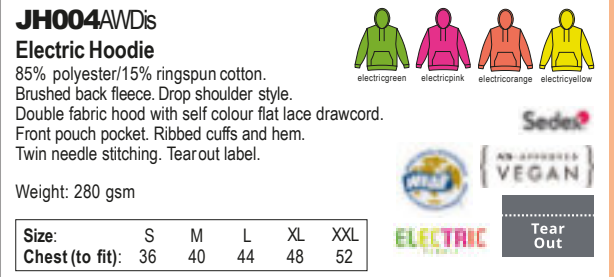

JH004

JustHoods  
AWDis

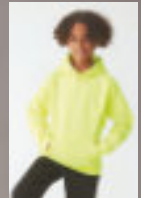

JH004B P569

**JH004AWDis**

**Electric Hoodie**

85% polyester/15% ringspun cotton.  
Brushed back fleece. Drop shoulder style.  
Double fabric hood with self colour flat lace drawcord.  
Front pouch pocket. Ribbed cuffs and hem.  
Twin needle stitching. Tearout label.

Weight: 280 gsm

Size:	S	M	L	XL	XXL
Chest (to fit):	36	40	44	48	52





**NX9303**



**NX9303** Next Level Apparel  
**Unisex Pullover Hoodie**

80% cotton/20% polyester.  
Cotton face brushed back fleece.  
Drop shoulder style.  
Two panel jerseylined hood with flat natural drawcord.  
Taped neck.  
Locker patch.  
Front pouch pocket.  
1x1 ribbed cuffs and hem.  
Tear out label.

Weight: 250 gsm

Size:	XS	S	M	L
Chest (to fit):	33/35	35/38	38/41	43/44
Size:	XL	XXL	3XL	
Chest (to fit):	45/48	48/52	53.5/56	



**CV3719**

**BELLA+CANVAS**

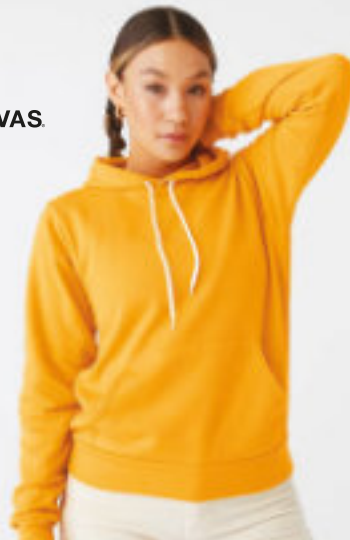

**CV3719** Canvas  
**Unisex Pullover Hoodie**

52% airlume combed ringspun cotton/48% polyester.\*  
Soft feel fabric. Drop shoulder style.  
Retail fit.  
Unlined hood with white drawcord.  
Front pouch pocket.  
Ribbed cuffs and hem.  
Tear out label.

Weight: DTG270 gsm, Cols 220 gsm

Size:	XS	S	M
Chest (to fit):	31/34	34/37	38/41
Size:	L	XL	XXL
Chest (to fit):	42/45	46/49	50/53



\*DTG 70% airlume combed ringspun cotton/30% polyester.

**SS121** Fruit of the Loom  
**Lightweight Hooded Sweatshirt**

80% cotton/20% polyester.  
Raglan sleeves. Hood with self colour flat drawcord. Front pouch pocket.  
Cotton/Lycra® ribbed cuffs and hem.  
Twin needle stitching. Cut out label.

Weight: 240 gsm

Size:	S	M	L	XL	XXL
Chest (to fit):	35/37	38/40	41/43	44/46	47/49



**SF527** SF

**Unisex Oversized Hoodie**

60% cotton/40% polyester.\*  
Brushed back fleece. Drop shoulder style. Two panel jersey lined hood with self colour flat lace drawcord. Taped neck. Front pouch pocket.  
Deep ribbed cuffs and hem. Twin needle topstitching. Tear out label.

Weight: 250 gsm

Size:	XS	S	M	L	XL
Chest (to fit):	34/36	36/38	38/40	42	44/46



\*Heather grey 75% cotton/20% polyester/5% viscose.

**SS121** [621400]





**NX9304**



**NX9304** Next Level Apparel  
**Unisex Sueded Pullover Hoodie**

60% combed ringspun cotton/40% polyester. Brushed back fleece. Drop shoulder style. Two panel hood with self colour drawcord. Taped neck. Front pouch pocket. 1x1 ribbed cuffs and hem. Twin needle stitching. Tear out label.

Weight: 280 gsm

Size:	XS	S	M	L
Chest (to fit):	33/35	35/38	38/41	43/44
Size:	XL	XXL	3XL	
Chest (to fit):	45/48	48/52	53.5/56	



**CV3729**

**BELLA+CANVAS.**



**CV3729** Canvas  
**Unisex Sponge Fleece DTM Hoodie**

52% airlume combed ringspun cotton/48% polyester fleece.\* Pre-shrunk. Drop shoulder style. Relaxed fit. Self colour drawcord. Front pouch pocket. Side seams. Ribbed cuffs and hem. Tear out label.

Weight: 220 gsm

Size:	XS	S	M
Chest (to fit):	31/34	34/37	38/41
Size:	L	XL	XXL
Chest (to fit):	42/45	46/49	50/53

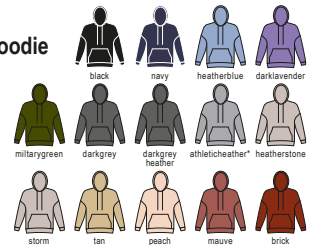

\*Athletic heather 90% airlume combed ringspun cotton/10% polyester fleece..

**TL710** Tombo  
**Unisex Athleisure Hoodie**

60% cotton/40% polyester. Brushed back fleece. Raglan sleeves. Slim fit. Three panel jersey lined hood. Front pouch pocket. Longer length. Ribbed cuffs and hem with elastane. Tear out label.

Weight: 250 gsm

Size:	XS	S	M	L	XL	XXL
Chest (to fit):	34/36	36/38	38/40	42	44/46	48



**NX9302** Next Level Apparel  
**Unisex CVC Pullover Hoodie**

60% cotton/40% polyester. Brushed back fleece. Drop shoulder style. Two panel hood with self colour drawcord. Taped neck. Locker patch. Front pouch pocket. 1x1 ribbed cuffs and hem. Twin needle stitching. Tear out label.

Weight: 250 gsm

Size:	XS	S	M	L
Chest (to fit):	33/35	35/38	38/41	43/44
Size:	XL	XXL	3XL	
Chest (to fit):	45/48	48/52	53.5/56	



**TL710**



**NX9302**



**JH001**  
 AWDIS  
 COLLEGE  
 HOODIE  
 CHOCOLATE  
 FUDGE  
 BROWNIE  
*NEW COLOUR*  
 P251

we think in **colour**

**JH001**  
 AWDIS  
 COLLEGE  
 HOODIE  
 FESTIVAL  
 FUCHSIA  
*NEW COLOUR*  
 P251



**NEW COLOURS  
 FOR JH001**





**BH100** Brand Lab  
Oversized Hooded Blanket

100% polyester.  
Superior high-pile fleece fabric gives a better quality, thicker and more luxurious finish. Super soft sherpa lining. Self colour elasticated cuffs. Domestic wash 40°C. Packaged rolled up and in clear polybags.

Weight: 430 gsm

Size: One size



**BH100**



BH101 P567/697



**REGATTA**  
PROFESSIONAL

**RG119** Regatta  
Snuggler Oversized  
Fleece Hoodie

100% polyester.  
Brushed back fleece. Drop shoulder style. Oversized fit. Large front pouch pocket. Ribbed cuffs. Open hem. Cut out label.

Weight: 260 gsm

Size: One size



**RG119**[TRF667]





JH020

Just Hoods®

AWDiS

Tear Out

Sedes®

JH020AWDiS

Street Hoodie

70% ringspun cotton/30% polyester.\* Soft cotton faced fabric. Brushed back fleece. Drop shoulder style. Three panel double fabric hood with self colour flat lace drawcord. V neck insert detail. Lockerpatch. Hanging loop at back of neck. Front pouch pocket with hidden media pocket and small opening for ear phone cord feed. Hidden ear phone loops. Ribbed cuffs and hem. Thumbholes on cuffs. Twin needle stitching. Tear out label.

Weight: 330 gsm

Size:	S	M	L	XL	XXL
Chest (to fit):	36	40	44	48	52

\*Charcoal 52% ringspun cotton/48% polyester.  
\*\*Heather grey 65% ringspun cotton/35% polyester.



03813



SOL'S®

the fair spirit

03813SOLS

Unisex Connor Oversized Hoodie

100% cotton french terry. Drop shoulder style. Oversized fit. Double fabric hood. Taped neck. Front pouch pocket. Ribbed cuffs and hem. Unbranded size label at neckline.

Weight: 450 gsm

Size:	XS	S	M
Chest (to fit):	35/36	36/38	38/40
Size:	L	XL	XXL
Chest (to fit):	41/42	43/44	45/47



T5430



T5431 Online

TEE JAYS®

T5430 Tee Jays

Hooded Sweatshirt

70% ringspun cotton/30% polyester. Brushed back fleece. Drop shoulder style. Two panel lined hood with self colour drawcord. Branded metal eyelets. Front pouch pocket. Ribbed cuffs and hem with elastane. 60°C wash.

Weight: 310 gsm

Size:	S	M	L
Chest (to fit):	36/38	38/40	41/42
Size:	XL	XXL	3XL
Chest (to fit):	43/44	45/47	47/49



NEW COLOURS

JH101

Just Hoods®

AWDiS



JH101AWDiS

Graduate Heavyweight Hoodie

70% ringspun cotton/30% polyester.\* Soft cotton faced fabric. Brushed back fleece. Drop shoulder style. Three panel, single jersey lined hood with flat lace drawcord. Front pouch pocket with flatlock stitching detail. Ribbed cuffs and hem. Twin needle stitching. Tear out label.

Weight: 330 gsm

Size:	XS	S	M	L	XL	XXL	3XL
Chest (to fit):	34	36	40	44	48	52	56

\*Charcoal 55% polyester/45% ringspun cotton.  
\*\*Heather grey 65% ringspun cotton/35% polyester.



13251SOLS

Unisex Slam Hooded Sweatshirt

50% ringspun cotton/50% polyester. Brushed back fleece. Drop shoulder style. Self colour flat drawcord. Front pouch pocket. Elastane ribbed cuffs and hem.

Weight: 320 gsm

Size:	XS	S	M
Chest (to fit):	35/36	36/38	38/40
Size:	L	XL	XXL
Chest (to fit):	41/42	43/44	45/47



13251

SOL'S®

the fair spirit



13255 Online





575M



575B P569

**575MRussell**

**Hooded Sweatshirt**

50% ringspun combed cotton/50% polyester.\*  
Drop shoulder style.  
Double thickness hood with topstitch detail.  
Flat chunky lace drawcord with buttonhole eyelets. Taped neck.  
Slim sleeves with wider cuffs.  
Front pouch pocket with bartacks.  
Tubular body.

Weight: 295 gsm

Size:	XS	S	M	L	XL	XXL
Chest (to fit):	34/36	36/38	38/40	40/42	42/44	44/46

\*Light oxford 53% polyester/47% cotton.



**GD54Gildan**

**DryBlend® Hooded Sweatshirt**

50% cotton/50% polyester.  
Air jet yarn, softer feel and reduced pilling.  
Moisture wicking fabric. Classicfit.  
Double fabric hood with self colour drawcord.  
Tubular body. Front pouch pocket.  
Ribbed trim with spandex at cuffs and hem.  
Twin needle stitching.  
Tear out label (some colours in transition).

Weight: White 287 gsm, Cols 305 gsm

Size:	S	M	L	XL	XXL
Chest (to fit):	34/36	38/40	42/44	46/48	50/52



GD54[12500]



**Just Hoods®**



Tear Out

**JH100AWDs**

**Chunky Hoodie**

80% ringspun cotton/20% polyester.\*  
Soft cotton faced fabric. Brushed back fleece. Drop shoulder style. Double fabric hood with heather grey waffle fabric inner.  
Chunky white flat lace drawcord. Two front pockets. Deep ribbed cuffs and hem.  
Overlock stitching detail. Tear out label.

Weight: 400 gsm

Size:	XS	S	M	L	XL	XXL
Chest (to fit):	34	36	40	44	48	52

\*Charcoal 52% ringspun cotton/48% polyester.  
\*\*Heather grey 75% ringspun cotton/25% polyester.



JH100



**CN231Canterbury**

**Club Hoodie**

55% cotton/45% polyester.  
Drop shoulder style.  
Jerseylined hood with self colour drawcord.  
Forward facing shoulder seams.  
Front pouch pocket.  
Ribbed cuffs and hem.  
Branding on lower right sleeve.

Weight: 300 gsm

Size:	XS	S	M	L
Chest (to fit):	33	36	40	43
Size:	XL	XXL	3XL	
Chest (to fit):	46	49	52	



CN231

CN231B  
P568/588



**03196NEOBLU**

**Nicholas French Terry Hoodie**

85% combed cotton/15% polyester.  
Brushed back fleece. Drop shoulder style.  
Jerseylined hood with self colour drawcord. Taped neck. Half moon back yoke. Front pouch pocket. 2x2 ribbed cuffs and hem. Unbranded size label.

Weight: 400 gsm

Size:	S	M	L	XL
Chest (to fit):	36/38	38/40	41/42	43/44
Size:	XXL	3XL	4XL	
Chest (to fit):	45/47	47/49	50/52	



03196

03197 P265



native  spirit

**NEW** SUPERIOR QUALITY  
CREATED RESPONSIBLY.



**Benjamin & Aude  
wear NS401**  
Unisex Heavyweight  
Hooded Sweatshirt  
P58

JH021

Just Hoods®  
AWDis



**JH021AWDis**

**Cross Neck Hoodie**

70% ringspun cotton/30% polyester.\*  
Soft cotton faced fabric. Brushed back fleece.  
Drop shoulder style. Three panel double fabric hood with flat lace drawcord.  
Crossover neck detail. Front pouch pocket.  
Ribbed cuffs and hem. Thumbholes on cuffs.  
Twin needle stitching. Tearout label.

Weight: 330 gsm

<b>Size:</b>	XS	S	M	L	XL	XXL
<b>Chest (to fit):</b>	34	36	40	44	48	52

\*Charcoal 52% ringspun cotton/48% polyester.

\*\*Heather grey and black smoke 65% ringspun cotton/35% polyester.



Sedex

AS APPROVED VEGAN



JH001F

**Just Hoods®**  
AWDiS



JH001 P251



JH001B P567



**NEW COLOURS**

JH001FAWDiS

**Ladies College Hoodie**

80% ringspun cotton/20% polyester.\*

Soft cotton faced fabric.

Brushed back fleece.

Drop shoulder style.

Ladies fit.

Double fabric hood with self colour drawcord.

Front pouch pocket with ribbed edge.

Ribbed cuffs and hem.

Twin needle stitching.

Tear out label.

Weight: 280 gsm

<b>Size:</b>	XS	S	M
<b>Ladies size:</b>	8	10	12
<b>Size:</b>	L	XL	XXL
<b>Ladies size:</b>	14	16	18

\*Charcoal 52% ringspun cotton/48% polyester.

\*\*Heather grey 75% ringspun cotton/25% polyester.

∇ Black smoke 70% ringspun cotton/30% polyester.



100% VEGAN



265F



265M P254



265B P568



**NEW SIZES**

265FRussell

**Ladies Authentic Hooded Sweatshirt**

80% combed ringspun cotton/20% polyester.

Cotton faced fabric. Brushed back fleece. Drop shoulder style.

Ladies fit. Double fabric hood with topstitch detail.

Flat lace drawcord with buttonhole eyelets. Taped neck.

Front pouch pocket with bartacks. Ear phone access.

1x1 ribbed cuffs and hem. Coverseamed around hood, shoulders, armholes, cuffs and hem.

Weight: 280 gsm

<b>Size:</b>	XS	S	M	L	XL	XXL*
<b>Ladies size:</b>	8	10	12	14	16	18
<b>Chest (to fit):</b>	30/32	32/34	34/36	36/38	38/40	40/42

\*Available in XXL.



CV3719Bella+Canvas

**Unisex Pullover Hoodie**

52% airlume combed ringspun cotton/48% polyester.\*

Soft feel fabric. Drop shoulder style.

Retail fit.

Unlined hood with white drawcord.

Front pouch pocket.

Ribbed cuffs and hem.

Tear out label.

Weight: DTG270 gsm, Cols 220 gsm

<b>Size:</b>	XS	S	M
<b>Chest (to fit):</b>	31/34	34/37	38/41
<b>Size:</b>	L	XL	XXL
<b>Chest (to fit):</b>	42/45	46/49	50/53

\*DTG 70% airlume combed ringspun cotton/30% polyester.



CV3719

**BELLA + CANVAS**



Tear Out





JH016

**JustHoods**  
AWD's

**JH016**AWD's

**Ladies Cropped Hoodie**

80% ringspun cotton/20% polyester.\*  
Soft cotton faced fabric.  
Brushed back fleece.  
Drop shoulder style. Ladies fit.  
Double fabric hood with self colour flat lace drawcord.  
Front pouch pocket. Cropped length.  
Ribbed cuffs. Overlock stitching on hem.  
Tear out label.

Weight: 280 gsm

<b>Size:</b>	XXS	XS	S	M	L	XL
<b>Ladies size:</b>	6	8	10	12	14	16

\*Heather grey 75% ringspun cotton/25% polyester.



**03197**NEOBLU

**Ladies Nicholas French Terry Hoodie**

85% combed cotton/15% polyester.  
Brushed back fleece. Drop shoulder style.  
Jerseylined hood with self colour drawcord.  
Taped neck. Half moon back yoke. Front pouch pocket.  
2x2 ribbed cuffs and hem. Unbranded size label.

Weight: 400 gsm

<b>Size:</b>	S	M	L	XL	XXL	3XL
<b>Ladies size:</b>	8/10	10/12	12/14	14/16	16/18	18/20



03197

**NEOBLU**  
PEOPLE IN MOTION



03196 P261



**NLA** | **NEXT LEVEL**  
APPAREL

NX9384

**NX9384**Next Level Apparel

**Ladies Cropped Raw Edge Hoodie**

60% ringspun combed cotton/40% polyester.  
Brushed back fleece. Jerseylined hood with self colour drawcord. Drop shoulder style. Locket patch. Side seams. Cropped length. Ribbed cuffs. Raw edge hem.  
Tear out label.

Weight: 280 gsm

<b>Size:</b>	XS	S	M	L	XL	XXL
<b>Chest (to fit):</b>	30	32	34	36	39	42



**NEW**

**BELLA + CANVAS.**

**BL7502**Bella+Canvas

**Bella Ladies Cropped Hoodie**

52% ringspun combed cotton/48% polyester.  
Brushed back fleece. Drop shoulder style.  
Unlined hood. Self colour drawcord.  
Cropped length. Ribbed cuffs.  
Unfinished raw hem. Tear out label.

Weight: 220 gsm

<b>Size:</b>	S	M
<b>Ladies size:</b>	6/8	10/12
<b>Chest (to fit):</b>	30/32	32/34
<b>Size:</b>	L	XL
<b>Ladies size:</b>	14/16	18/20
<b>Chest (to fit):</b>	34/36	36/38



**BL7502**

**JustHoods**  
AWD's

JH015

**JH015**AWD's

**Ladies Hoodie Dress**

Jet black 80% cotton/20% polyester.  
Heather grey 75% cotton/25% polyester.  
Soft cotton faced fabric. Brushed back fleece. Drop shoulder style. Relaxed ladies fit. Double fabric hood with self colour flat lace drawcord. Taped neck. Front pouch pocket. Long length. Ribbed cuffs and hem. Twin needle stitching. Tear out label.

Weight: 280 gsm

<b>Size:</b>	XS	S	M	L	XL	XXL
<b>Ladies size:</b>	8	10	12	14	16	18



# GILDAN MADE WITH RESPECT™



Gildan clothes are made with respect for what matters most - our people, our planet, and our communities. Our unwavering commitment to strict standards across our entire global operation allows us to make apparel better with respect to how we make it, who we make it with, and what we use to make it.



JH003

Just Hoods®  
AWDis

HOODS



JH003B P570



**JH003AWDis**

**Varsity Hoodie**

80% ringspun cotton/20% polyester.\*  
Soft cotton faced fabric.  
Brushed back fleece.  
Drop shoulder style.  
Double fabric hood with contrast inner.  
Contrast flat lace drawcord.  
Front pouch pocket.  
Ribbed cuffs and hem.  
Twin needle stitching.  
Tear out label.

Weight: 280 gsm

Size:	XS <sup>∨</sup>	S	M	L	XL	XXL	3XL <sup>∞</sup>	4XL <sup>°</sup>	5XL <sup>°</sup>
Chest (to fit):	34	36	40	44	48	52	56	60	62

\*Heather grey 75% ringspun cotton/25% polyester.

\*\*Charcoal 52% ringspun cotton/48% polyester.

<sup>∨</sup> Available in XS.

<sup>∞</sup> Available in 3XL.

<sup>°</sup> Available in 3XL, 4XL and 5XL.





JH103

**JustHoods®**  
AWDiS



JH103AWDiS

**Game Day Hoodie**

70% ringspun cotton/30% polyester.\*

Soft cotton faced fabric.

Brushed back fleece.

Drop shoulder style. Regular fit.

Double fabric jersey-lined hood with drawcord.

Stripe detail on sleeves. Front pouch pocket.

1x1 ribbed cuffs and hem.

Twin needle stitching. Tearout label.



Sedes®



Weight: 330 gsm

Size:	XS	S	M	L	XL	XXL	3XL
Chest (to fit):	32	36	40	44	48	52	56

\*Heather grey 65% ringspun cotton/35% polyester.

LV335

**FINDEN-HALES**



LV339 P570

LV335 Finden & Hales

**Contrast Hooded Sweatshirt**

80% cotton/20% polyester.

Brushed back fleece. Raglan sleeves.

Two panel hood with contrast lining and drawcord.

Contrast piping on sleeves. Contrast shaped side panels.

Two front pockets. Ribbed cuffs and hem.



Weight: 300 gsm

Sedes®

Size:	S	M	L	XL	XXL	3XL
Chest (to fit):	36/38	38/40	42	44/46	48	50/52

JH009AWDiS

**Baseball Hoodie**

80% ringspun cotton/20% polyester.\*

Soft cotton faced fabric.

Brushed back fleece. Contrast raglan sleeves.

Contrast double fabric hood with flat lace drawcord.

Front pouch pocket. Ribbed cuffs and hem.

Twin needle stitching. Tearout label.



Weight: 280 gsm

Size:	S	M	L	XL	XXL
Chest (to fit):	36	40	44	48	52



Sedes®



\*Charcoal 52% ringspun cotton/48% polyester.

\*\*Heather grey 75% ringspun cotton/25% polyester.

∇ Camo colours 70% ringspun cotton/30% polyester.

JH009

**JustHoods®**  
AWDiS



Size:	XS	S	M	L	XL	XXL	3XL
Chest (to fit):	32	36	40	44	48	52	56

\*Heather grey 65% ringspun cotton/35% polyester.



T5432

**TEE JAYS**

**T5432 Tee Jays**

**Two Tone Raglan Hooded Sweatshirt**

70% ringspun combed cotton/30% polyester.  
Brushed back fleece. Contrast raglan sleeves.  
Two panel lined hood. Self colour drawcord with metal tips.  
Branded eyelets. Front pouch pocket.  
Contrast ribbed cuffs and hem with elastane.



Weight: 310 gsm

Size:	S	M	L	XL	XXL	3XL
Chest (to fit):	36/38	38/40	41/42	43/44	45/47	47/49

**JH014 AWDiS**

**Camo Hoodie**

70% ringspun cotton/30% polyester.  
Soft cotton faced fabric. Brushed back fleece.  
Drop shoulder style. Double fabric hood with flat lace drawcord.  
Front pouch pocket. Ribbed cuffs and hem.  
Twin needle stitching.  
Tear out label.



Weight: 280 gsm

Size:	XS	S	M	L	XL	XXL
Chest (to fit):	34	36	40	44	48	52



JH014

**Just Hoods**  
AWDiS



JH014B P570



JH022

**Just Hoods**  
AWDiS

**JH022 AWDiS**

**Tie-Dye Hoodie**

80% ringspun cotton/20% polyester.  
Brushed back fleece.  
Drop shoulder style.  
Double fabric hood with round drawcord.  
Front pouch pocket.  
Ribbed cuffs and hem.  
Twin needle stitching.  
Unbranded size label at neckline.  
Due to the dyeing process each garment is unique.



Weight: 280 gsm

Size:	XS	S	M	L	XL	XXL
Chest (to fit):	34	36	40	44	48	52



SF470



SM470 P571



SF470 SF

Unisex All In One

80% cotton/20% polyester.\*

Brushed back fleece.

Slim fit.

Two panel hood with single jerseylining.

Taped back neck.

YKK zip front opening with chin guard.

1x1 ribbed elasticated cuffs.

Front pouch pockets with flatlock stitching.

Cuffed leg ends.

Tear out label.

Weight: 280 gsm

Size:	XXS/XS	S/M	L/XL
Chest (to fit):	32/36	36/40	42/46

\*Heather grey 71% cotton/23% polyester/6% viscose.



SS16[620620]



SS82 P277



SS16B P571



SS16Fruit of the Loom

ClassicZip Hooded Sweatshirt

80% cotton/20% polyester.\*

Drop shoulder style. Double fabric hood with flat drawcord. Taped neck. Narrow full length covered zip. Front pouch pockets. Cotton/Lycra® ribbed cuffs and hem. Twin needle stitching. Cut out label.

Weight: White and Heather Grey 260 gsm, Cols 280 gsm

Size:	S	M	L	XL
Chest (to fit):	35/37	38/40	41/43	44/46
Size:	XXL	3XL**	4XL <sup>v</sup>	5XL <sup>v</sup>
Chest (to fit):	47/49	50/52	53/55	56/58

\*Dark heather 60% cotton/40% polyester.

\*\*Deep navy available in 3XL.  
<sup>v</sup> Available in 3XL, 4XL and 5XL.



K303Kustom Kit

KlassicZip Hooded Sweatshirt

65% polyester/35% cotton.

Brushed back jersey. Drop shoulder style.

Double fabric hood with flat lace drawcord. Taped neck and shoulders. Full length covered metal zip. Front pouch pockets with flatlock stitching. Self fabric cuffs and hem. Tear out label. Superwash® 60°C.

Weight: 280 gsm

Size:	XS	S	M	L
Chest (to fit):	32/34	36/38	40	42
Size:	XL	XXL	3XL	
Chest (to fit):	44	46/48	50/52	



K303

KUSTOM KIT.







**GD58**[18600]  
**GILDAN**  
 Heavy Blend™

**GD58**Gildan  
**Heavy Blend™ Zip Hooded Sweatshirt**

50% cotton/50% polyester.  
 Air jet yarn, softer feel and reduced pilling. Drop shoulder style. Classic fit. Unlined hood with self colour drawcord. Tubular body. Full length covered metal zip. Front pouch pockets. Ribbed cuffs and hem with spandex. Twin needle stitching. Tear out label.



Weight: 271 gsm

<b>Size:</b>	S	M	L	XL
<b>Chest (to fit):</b>	34/36	38/40	42/44	46/48
<b>Size:</b>	XXL	3XL*	4XL*	5XL*
<b>Chest (to fit):</b>	50/52	54/56	58/60	62/64

\*Available in 3XL, 4XL and 5XL.



**266M**Russell  
**Authentic Zip Hooded Sweatshirt**

80% combed ringspun cotton/20% polyester. Cotton faced fabric. Brushed back fleece. Drop shoulder style. Double fabric hood with topstitch detail. Flat lace drawcord with buttonhole eyelets. Taped neck. Full length covered YKK zip. Front pouch pockets. Ear phone access. 1x1 ribbed cuffs and hem. Coverseamed around hood, shoulders, armholes, cuffs and hem.



Weight: 280 gsm

<b>Size:</b>	XS	S	M	L	XL
<b>Chest (to fit):</b>	34/36	36/38	38/40	40/42	42/44
<b>Size:</b>	XXL	3XL	4XL**	5XL**	
<b>Chest (to fit):</b>	44/46	46/48	48/50	50/52	

\*Available in 4XL.

\*\*Available in 4XL and 5XL.

**266M**



**JH050**

**Just Hoods®**  
 AWDiS



JH050F P277



JH050B P570

NEW COLOURS

**JH050**AWDiS  
**Zoodie**

80% ringspun cotton/20% polyester.\*  
 Soft cotton faced fabric. Brushed back fleece. Drop shoulder style. Double fabric hood with self colour drawcord. Full length covered plastic zip. Front pouch pockets. Ribbed cuffs and hem. Twin needle stitching. Tear out label.

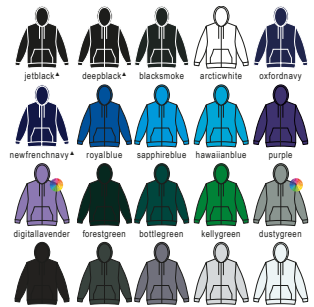

Weight: 280 gsm

<b>Size:</b>	S	M	L	XL
<b>Chest (to fit):</b>	36	40	44	48
<b>Size:</b>	XXL	3XL <sup>v</sup>	4XL <sup>v</sup>	5XL <sup>v</sup>
<b>Chest (to fit):</b>	52	56	60	62

\*Charcoal 52% ringspun cotton/48% polyester.

\*\*Heather grey 75% ringspun cotton/25% polyester.

<sup>v</sup> Available in 3XL, 4XL and 5XL.



RX351

PRO RTX



NEW

**RX351 Pro RTX**

**Pro Zip Hoodie**

55% polyester/45% cotton.  
Brushed back fleece.  
Modern fit.  
Lined hood.  
Self colour adjustable drawcord.  
Full length YKK zip.  
Front pouch pockets.  
Ribbed cuffs and hem.  
Twin needle stitching.  
60°C wash.

Weight: 300 gsm



Size:	S	M	L	XL	XXL	3XL	4XL
Chest (to fit):	36	40	44	48	52	56	60

47800

SOL'S®  
the fair spirit



**47800 SOL'S**  
**Seven Zip Hooded Sweatshirt**

50% ringspun cotton/50% polyester.  
Brushed back fleece. Drop shoulder style.  
Jerseylined hood with flat drawcord.  
Taped neck.  
Full length covered zip.  
Front pouch pockets.  
Ribbed cuffs and hem.



Weight: 280 gsm



Size:	S	M	L	XL	XXL	3XL
Chest (to fit):	36/38	38/40	41/42	43/44	45/47	47/49

**47700 SOL'S**  
**Unisex Silver Hooded Jacket**

50% ringspun cotton/50% polyester.  
Brushed fleece backing. Drop shoulder style.  
Lined hood with white drawcord.  
Full length zip with white trim.  
Front pouch pockets. Ribbed cuffs and hem.



Weight: 280 gsm



Size:	XS	S	M	L	XL	XXL
Chest (to fit):	35/36	36/38	38/40	41/42	43/44	45/47

47700

SOL'S®  
the fair spirit

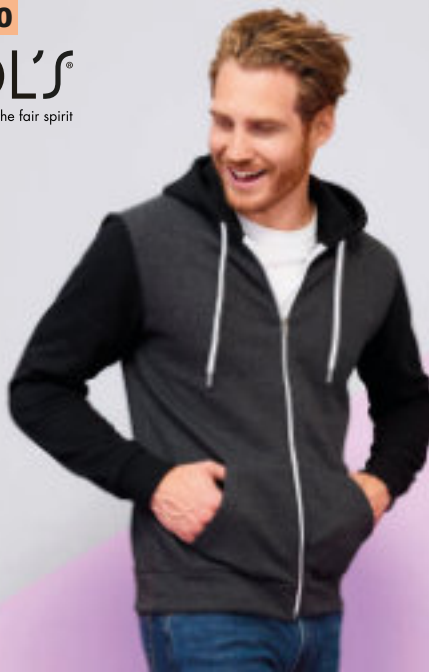



SF526



**SF526 SF**

**Unisex Slim Fit Zip Hooded Sweatshirt**

60% cotton/40% polyester.\*  
Brushed back fleece. Raglan sleeves.  
Two panel jersey-lined hood with flat lace drawcord.  
Taped neck. Full length metal zip. Front pouch pockets.  
Self fabric side panels with stitched eyelet detail.  
Deep stretch ribbed cuffs and hem. Tear out label.



Sedes

Tear Out



Weight: 250 gsm

<b>Size:</b>	XS	S	M	L	XL	XXL
<b>Chest (to fit):</b>	34/36	36/38	38/40	42	44/46	48

\*Heather grey 75% cotton/20% polyester/5% viscose.

**CV3909 Bella+Canvas**

**Unisex Tri-Blend Full Zip Hoodie**

50% polyester/37.5% airlume combed ringspun cotton/12.5% rayon.  
Soft feel fabric. Drop shoulder style. Retail fit.  
Full length YKK zip with cream trim. Cream drawcord.  
Front pouch pockets. Ribbed cuffs and hem. Tear out label.



Tear Out

Weight: 280 gsm

<b>Size:</b>	XS	S	M	L	XL	XXL
<b>Chest (to fit):</b>	31/34	34/37	38/41	42/45	46/49	50/53



**CV3909**

**BELLA+CANVAS**



CV3739

**BELLA+CANVAS**

**CV3739 Bella+Canvas**

**Unisex Full Zip Hoodie**

52% airlume combed ringspun cotton/48% polyester.\*  
Soft feel fabric.  
Drop shoulder style.  
Retail fit.  
White drawcord. Full length metal YKK zip with white trim.  
Front pouch pockets.  
Ribbed cuffs and hem.  
Tear out label.



Weight: DTG270 gsm, Cols 220 gsm

<b>Size:</b>	XS	S	M
<b>Chest (to fit):</b>	31/34	34/37	38/41
<b>Size:</b>	L	XL	XXL
<b>Chest (to fit):</b>	42/45	46/49	50/53

\*DTG colours 70% airlume combed ringspun cotton/30% polyester.



Tear Out



**JH150**

**JustHoods**  
AWDiS



**JH150AWDiS**

**Graduate Heavyweight Zoodie**

70% ringspun cotton/30% polyester.\*  
Soft cotton faced fabric. Brushed back fleece.  
Drop shoulder style. Three panel, single jersey lined hood with flat lace drawcord. Full length plastic zip with chin guard. Front pouch pockets with flatlock stitching. Ribbed cuffs and hem. Tear out label.

Weight: 330 gsm

<b>Size:</b>	XS	S	M	L	XL	XXL	3XL
<b>Chest (to fit):</b>	34	36	40	44	48	52	56

\*Charcoal 55% polyester/45% ringspun cotton.

\*\*Heather grey 65% ringspun cotton/35% polyester.



**T5435**

**TEE JAYS**



T5435 Online



**T5435 Tee Jays**

**Fashion Zip Hooded Sweatshirt**

70% ringspun cotton/30% polyester.  
Brushed back fleece.  
Raglan sleeves. Fitted style.  
Two panel lined hood.  
Full length zip.  
Contrast striped drawcord with branded eyelets.  
Front pouch pockets.  
Ribbed cuffs and hem with elastane.

Weight: 310 gsm

<b>Size:</b>	S	M	L	XL	XXL	3XL
<b>Chest (to fit):</b>	36/38	38/40	41/42	43/44	45/47	47/49



**10584 SOL'S**

**Unisex Sherpa Hooded Jacket**

80% cotton/20% polyester.  
100% polyester cream sherpa lined body and hood.  
Drop shoulder style. Cream drawcord. Full length covered zip. Front pouch pockets. Deep ribbed cuffs and hem. Tag free.

Weight: 280 gsm

<b>Size:</b>	XXS	XS	S	M	L	XL	XXL
<b>Chest (to fit):</b>	32/34	35/36	36/38	38/40	41/42	43/44	45/47



**10584**

**SOL'S**  
the fair spirit



**JH052AWDiS**

**Chunky Zoodie**

80% ringspun cotton/20% polyester.\*  
Soft cotton faced fabric. Brushed back fleece. Drop shoulder style.  
Double fabric hood with heather grey waffle lining. Chunky white flat lace drawcord. Full length brass zip covered by chunky ribbed detail. Side panels for fashion fit. Front pouch pockets. Deep ribbed cuffs and hem. Overlock stitching detail. Tear out label.

Weight: 400 gsm

<b>Size:</b>	S	M	L	XL	XXL
<b>Chest (to fit):</b>	36	40	44	48	52

\*Charcoal 52% ringspun cotton/48% polyester.

\*\*Heather grey 75% ringspun cotton/25% polyester.



**JH052**

**JustHoods**  
AWDiS





JH063

JustHoods®  
AWDiS

**JH063AWDiS**

**Baseball Zoodie**

80% ringspun cotton/20% polyester.\*  
Soft cotton faced fabric. Brushed back fleece.  
Raglan sleeves. Contrast double fabric hood with flat lace drawcord. Full length contrast plastic YKK zip. Contrast sleeves. Front pouch pockets. Ribbed cuffs and hem. Twin needle stitching. Tear out label.

Weight: 280 gsm

Size:	S	M	L	XL	XXL
Chest (to fit):	36	40	44	48	52

\*Charcoal 52% ringspun cotton/48% polyester.

\*\*Heather grey 75% ringspun cotton/25% polyester.

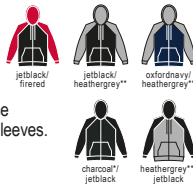

**JH066AWDiS**

**Contrast Sports Polyester Zoodie**

100% polyester.  
Brushed back fleece. Raglan sleeves.  
Threepanel hood with contrast lining and drawcord. Full length contrast plastic zip. Contrast stripe on shoulders and sleeves. Front pouch pockets. Twin needle stitching. Tear out label.

Weight: 200 gsm

Size:	S	M	L	XL	XXL	3XL
Chest (to fit):	36	40	44	48	52	56



JH066

JustHoods®  
AWDiS



JH053

JustHoods®  
AWDiS

**JH053AWDiS**

**Varsity Zoodie**

80% ringspun cotton/20% polyester.\*  
Soft cotton faced fabric.  
Brushed back fleece.  
Double fabric hood with contrast inner.  
Contrast flat lace drawcord.  
Full length contrast plastic zip.  
Front pouch pockets.  
Ribbed cuffs and hem.  
Twin needle stitching.  
Tear out label.

Weight: 280 gsm

Size:	S	M	L	XL	XXL
Chest (to fit):	36	40	44	48	52

\*Charcoal 52% ringspun cotton/48% polyester.

\*\*Heather grey 75% ringspun cotton/25% polyester.





**TOMBO**



**FROM STREET  
TO SPORT**

TL710 UNISEX ATHLEISURE  
HOODIE P257  
TL720 UNISEX ATHLEISURE  
JOGGERS P246

SIZES: XS-XXL

Tear  
Out

OLIVE GREEN

BLACK

HEATHER GREY





**NEW**

**JH050F**

**JustHoods®**  
AWDis



JH050 P271



JH050B P570

**JH050FAWDis**

**Ladies College Zoodie**

80% ringspun cotton/20% polyester.\*  
Soft cotton faced fabric. Brushed back fleece.  
Relaxed fit. Drop shoulder style.  
Double fabric hood with self colour drawcord.  
Full length covered plastic YKK zip.  
Front pouch pockets. Ribbed cuffs and hem.  
Twin needle stitching. Tearout label.

Weight: 280 gsm

<b>Size:</b>	XS	S	M	L	XL	XXL
<b>Ladies size:</b>	8	10	12	14	16	18

\*Heather grey 75% ringspun cotton/25% polyester.



**CV3739Bella+Canvas**

**Unisex Full Zip Hoodie**

52% airlume combed ringspun cotton/48% polyester.\*  
Soft feel fabric. Drop shoulder style. Retail fit. White drawcord. Full length metal YKK zip with white trim. Front pouch pockets. Ribbed cuffs and hem. Tear out label.

Weight: DTG270 gsm, Cols220 gsm

<b>Size:</b>	XS	S	M
<b>Chest (to fit):</b>	31/34	34/37	38/41
<b>Size:</b>	L	XL	XXL
<b>Chest (to fit):</b>	42/45	46/49	50/53

\*DTG colours 70% airlume combed ringspun cotton/30% polyester.



**266F**

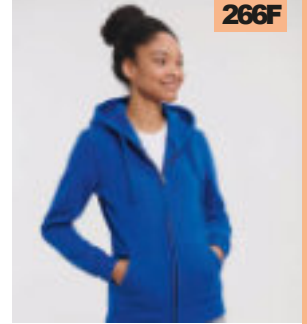

**266FRussell**  
**Ladies Authentic Zip Hooded Sweatshirt**

80% combed ringspun cotton/20% polyester.  
Cotton faced fabric. Brushed back fleece. Drop shoulder style. Ladies fit. Double fabric hood with topstitch detail. Flat lace drawcord with buttonhole eyelets. Taped neck. Full length covered YKK zip. Front pouch pockets. Ear phone access. 1x1 ribbed cuffs and hem. Coverseamed around hood, shoulders, armholes, cuffs and hem.

Weight: 280 gsm

<b>Size:</b>	XS	S	M	L	XL	XXL*
<b>Ladies size:</b>	8	10	12	14	16	18
<b>Chest (to fit):</b>	30/32	32/34	34/36	36/38	38/40	40/42

\*Available in XXL.



**SS82[621180]**



**SS82Fruit of the Loom**  
**Premium Lady Fit Zip Hooded Jacket**

70% cotton/30% polyester.  
Drop shoulder style. Ladies fit. Double fabric hood with self colour flat drawcord. Narrow full length covered zip. Front pouch pockets. Cotton/elastane ribbed cuffs and hem. Cut out label.

Weight: White and Heather Grey260 gsm, Cols 280 gsm

<b>Size:</b>	XS	S	M	L	XL	XXL
<b>Ladies size:</b>	8	10	12	14	16	18
<b>Chest (to fit):</b>	30	32	34	36	38	40



SS16 P270

SS16B P571

**CV3739**  
**BELLA+CANVAS**



**JustHoods®**  
AWDis



**JH065AWDis**  
**Ladies Cropped Zoodie**

80% ringspun cotton/20% polyester.\*  
Soft cotton faced fabric. Brushed back fleece. Drop shoulder style. Ladies relaxed fit. Double fabric hood with flat lace drawcord. Full length metal YKK zip. Cropped length. Ribbed cuffs and hem. Twin needle stitching. Tearout label.

Weight: 280 gsm

<b>Size:</b>	XXS	XS	S
<b>Ladies size:</b>	6	8	10
<b>Size:</b>	M	L	XL
<b>Ladies size:</b>	12	14	16

\*Heather grey 75% ringspun cotton/25% polyester.

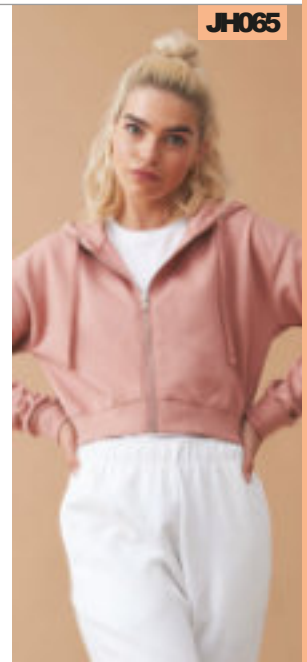

Organic & recycled shirts	62-63
Shirts - long sleeve	279-285
Shirts - mandarin & grandad collar	5286
Shirts - long sleeve contrast & check	5287
Ladies shirts - long & 3/4 sleeve	5288-289
Ladies shirts - long sleeve & stretch	290-291
Ladies shirts - mandarin & grandad collar	292
Ladies shirts - contrast & check	293
Shirts - short sleeve	294-297
Ladies shirts - short sleeve	298
Ladies shirts & corporate tops	5299-301
Oxford shirts - long sleeve	302-306
Oxford shirts - long sleeve & contrast	5307
Ladies oxford shirts - long sleeve	5308-309
Oxford shirts - short sleeve	310-312
Ladies oxford shirts - short sleeve	313
Shirts - leisure & fashion	314-315



## KUSTOM KIT®

# K143 LONG SLEEVE SUPERWASH® 60°C PIQUÉ SHIRT

P285

**A shirt with all  
the comfort and  
performance of  
a polo!**





**K142**

**KUSTOM KIT.**



K242 Online

**K142** Kustom Kit  
**Long Sleeve Tailored Poplin Shirt**

65% polyester/35% cotton.  
Easyiron fabric. Fused semi-cut away collar.  
Self colour buttons. Left chest pocket. Back yoke.  
Single needle stitched armholes. Twin needle sleeves and side seams.  
Two button adjustable cuffs with option for cuff links. Curved hem.  
Available in short sleeve K141, P294.



Weight: 105 gsm

Collar:	13.5*	14*	14.5	15	15.5	16	16.5	17	17.5
Chest (to fit):	32/34	35	36/38	39	40	41	42	43	44
Collar:	18	18.5	19	19.5	20	21	22	23	
Chest (to fit):	45	46/48	49	50/52	54/56	58/60	62/64	66/68	

\*Available in 13.5 and 14 collar.

**934M** Russell Collection  
**Long Sleeve Easy Care Poplin Shirt**

65% polyester/35% cotton poplin.  
Easycare fabric. Classic collar. Left chest pocket. Self colour buttons. Back yoke with two side pleats. Double folded seams.  
Adjustable cuffs with button on cuff gauntlet. Straight hem.  
Available in short sleeve 935M, P295.



Weight: White 110 gsm, Cols 105 gsm

Size:	S	M	L	XL	XXL	3XL	4XL
Collar:	14.5/15	15.5	16/16.5	17/17.5	18	18.5/19	19.5
Chest (to fit):	36/38	38/40	40/42	42/44	44/46	46/48	48/50



**934M**

**RUSSELL** SINCE 1860  
**COLLECTION**



934F Online



**PR200**



PR300 P288

**PR200** Premier  
**Long Sleeve Poplin Shirt**

65% polyester/35% cotton poplin.  
Easy care fabric.  
Stiffened collar.  
Left chest pocket.  
Self colour buttons.  
Back yoke.  
Adjustable cuffs with option for cuff links.  
Straight hem.  
Available in short sleeve PR202, P294.



Weight: 105 gsm

Collar:	14.5	15	15.5	16	16.5
Chest (to fit):	34	36	38	40	42
Collar:	17	17.5	18	18.5	19
Chest (to fit):	44	46	48	50	52
Collar:	20*	21*	22*	23*	
Chest (to fit):	54	58	62	66	

\*Available in 20-23 collar.





**K140**

KUSTOM KIT.



**K140**Kustom Kit  
Long Sleeve ClassicFit Workforce Shirt

65% polyester/35% cotton poplin. Easyiron. Fused stand up button down collar. Self colour buttons. Back yoke and two pleats. Double folded side and sleeve seams. Optional pocket. Single button cuffs. Curved hem. Available in short sleeve K100, P295.



Weight: 115 gsm

Size:	S	M	L	XL	XXL	3XL
Chest (to fit):	36/38	40	42	44	46/48	50/52

**K104**Kustom Kit  
Long Sleeve ClassicFit Business Shirt

55% cotton/45% polyester poplin. Easyiron fabric. Fused stand up collar. Left chest pocket. Back yoke. Double folded seams. Two button adjustable cuffs with option for cuff links. Shaped hem. Available in short sleeve K102, P294.



Weight: 105 gsm

Collar:	14.5	15	15.5	16	16.5	17	17.5
Chest (to fit):	36/38	39	40	41	42	43	44
Collar:	18	18.5	19	19.5	20	21	
Chest (to fit):	45	46/48	49	50/52	54/56	58/60	

**K104**

KUSTOM KIT.



K743F Online



**PR207**

PREMIER



PR307 P288

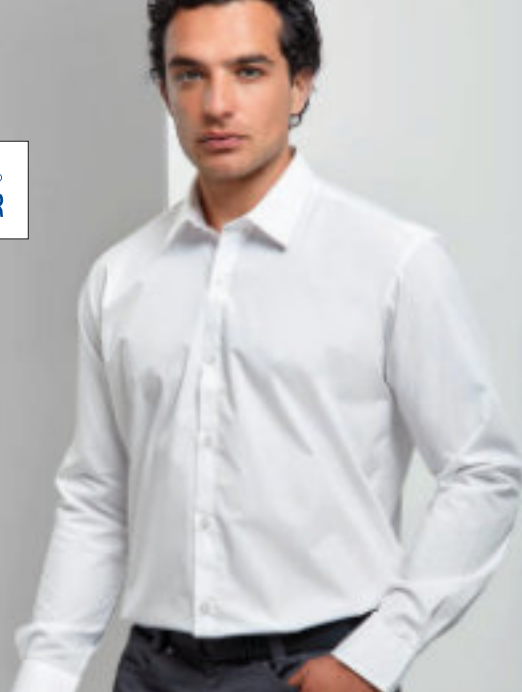

**PR207**Premier  
Supreme Long Sleeve Poplin Shirt



65% polyester/35% cotton poplin. Easy care fabric. Semi-fitted. Stiffened formal cut away collar. Two button closure on collar stand. Back yoke. Two button adjustable cuffs with option for cuff links. Curved hem. Easycut out neck label. Available in short sleeve PR209, P295.



Weight: 125 gsm

Collar:	14.5	15	15.5	16	16.5	17	17.5	18	18.5	19
Chest (to fit):	34	36	38	40	42	44	46	48	50	52

**936M**Russell Collection  
Long Sleeve Easy Care Cotton Poplin Shirt



100% cotton poplin. Easy care fabric. Classic collar. Left chest pocket. Self colour buttons. Back yoke with two side pleats. Adjustable cuffs with button on cuff gauntlet. Double folded seams. Straight hem. Available in short sleeve 937M, P295.

Weight: White 120 gsm, Cols 125 gsm

Size:	S	M	L	XL	XXL	3XL	4XL
Collar:	14.5/15	15.5	16/16.5	17/17.5	18	18.5/19	19.5
Chest (to fit):	36/38	38/40	40/42	42/44	44/46	46/48	48/50

**936M**

RUSSELL SINCE 1902  
RUSSELL COLLECTION



936F Online





**BK150**[7539]

**BROOK TAVERNER**  
SINCE 1912



BK151 P288

**BK150** Brook Taverner  
**Rapino Long Sleeve Poplin Shirt**

55% cotton/45% polyester.  
Easyiron fabric. Classic fit.  
Classic collar. Left chest pocket.  
Back yoke. Two button cuffs.  
Curved hem.



Weight: 115 gsm

Collar:	15	15.5	16	16.5	17	17.5	18	19
Chest (to fit):	38	40	42	44	46	48	50	54



**K192**

**KUSTOM KIT.**



K743F Online

**K192** Kustom Kit  
**Long Sleeve Slim Fit Business Shirt**

55% cotton/45% polyester poplin.  
Easyiron fabric. Fused stand up collar. Self colour pearlised buttons.  
Back yoke with two back pleats. Single needle stitched armholes.  
Twin needle stitched sleeve and side seams.  
Two button cuffs with button on cuff gauntlet. Curved hem.



Weight: 105 gsm

Collar:	14	14.5	15	15.5	16	16.5	17	17.5	18
Chest (to fit):	35	36/38	39	40	41	42	43	44	45

**03198** NEOBLU  
**Balthazar Jersey Long Sleeve Shirt**

100% mercerised cotton.  
Italian spread collar.  
Self colour buttons. Back yoke.  
Two button adjustable cuffs with button on cuff gauntlet.  
Curved hem. Unbranded size label.



Weight: 145 gsm

Size:	S	M	L	XL	XXL	3XL	4XL
Chest (to fit):	36/38	38/40	41/42	43/44	45/47	47/49	50/52

**K116** Kustom Kit  
**Premium Long Sleeve ClassicFit Non-Iron Shirt**

100% cotton poplin.  
Non-iron fabric. Wrinkle resistant taped seams. Fused stand up semi-cut away collar.  
Left chest pocket. Pearlised buttons. Back yoke with two back pleats.  
Double folded seams. Two button cuffs. Curved hem.  
Available in short sleeve K115, P296.



Weight: 125 gsm

Collar:	14.5	15	15.5	16	16.5	17	17.5	18	18.5
Chest (to fit):	36/38	39	40	41	42	43	44	45	46/48



**03198**

**NEO  
BLU**  
PEOPLE IN MOTION



**K116**

**KUSTOM KIT.**

956M

**RUSSELL** SINCE 1902  
COLLECTION



956F Online

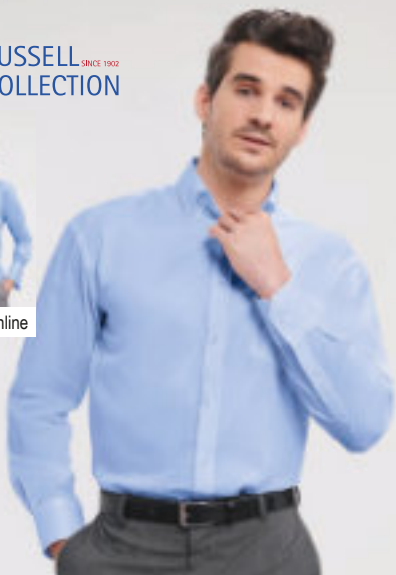

**956M**Russell Collection  
**Long Sleeve Ultimate Non-Iron Shirt**

100% cotton micro twill.  
Semi-cut away button down collar. Left chest pocket. Self colour buttons. Back yoke with two side pleats. Double folded seams. Mitred edge adjustable cuffs with option for cuff links. Button on cuff gauntlet. Curved hem.  
Available in short sleeve 957M, P296.



Weight: 120 gsm

Collar:	14.5	15	15.5	16	16.5	17
Chest (to fit):	36/38	36/38	38/40	40/42	40/42	42/44
Collar:	17.5	18	18.5	19	19.5	
Chest (to fit):	42/44	44/46	46/48	46/48	48/50	

**924M**Russell Collection  
**Long Sleeve Tailored Poplin Shirt**

65% polyester/35% cotton.  
Easy care fabric. Semi-cut away boned collar.  
Double folded seams. Plain back yoke. Adjustable cuffs with button on cuff gauntlet. Option for cuff links. Curved hem.  
Available in short sleeve 925M, online.



Weight: White 110 gsm, Cols 105 gsm

Size:	S	M	L	XL	XXL	3XL	4XL
Collar:	14.5/15	15.5	16	16.5/17	17.5	18	18.5/19
Chest (to fit):	36/38	38/40	40/42	42/44	44/46	46/48	48/50

924M

**RUSSELL** SINCE 1902  
COLLECTION



924F Online

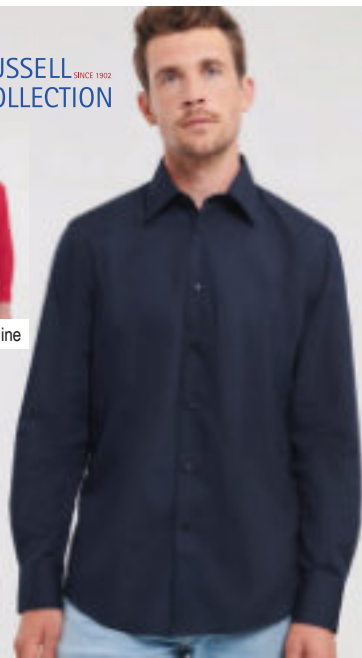

PR204

**PREMIER**



**PR204**Premier  
**Long Sleeve Fitted Poplin Shirt**

65% polyester/35% cotton poplin.  
Easy care fabric. Fitted style.  
Stiffened formal cut away collar.  
Optional pocket.  
Two button adjustable cuffs with option for cuff links.  
Curved hem.



Weight: 105 gsm

Collar:	14.5	15	15.5	16	16.5	17	17.5
Chest (to fit):	34	36	38	40	42	44	46



**958M**Russell Collection  
**Long Sleeve Tailored Ultimate Non-Iron Shirt**

100% cotton micro twill.  
Stiffened semi-cut away boned collar. Self colour buttons. Back yoke. Double folded seams. Mitred edge two button adjustable cuffs with button on cuff gauntlet.  
Option for cuff links. Curved hem.



Weight: 120 gsm

Collar:	14.5	15	15.5	16	16.5	17
Chest (to fit):	36/38	36/38	38/40	40/42	40/42	42/44
Collar:	17.5	18	18.5	19	19.5	
Chest (to fit):	42/44	44/46	46/48	46/48	48/50	

958M

**RUSSELL** SINCE 1902  
COLLECTION



956F Online





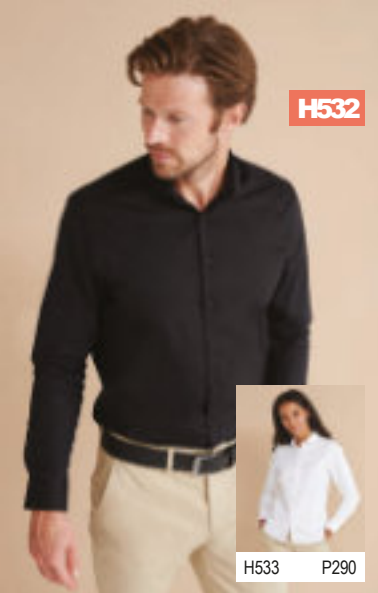

H532

**HENBURY**  
CUT-OUT LABEL

**H532** Henbury  
**Long Sleeve Stretch Poplin Shirt**

97% cotton/3% elastane. Easycare fabric. Modern tailored fit. Cut away collar. Self colour pearlised buttons. Back yoke. Back darts. Two button adjustable cuffs with button on cuff gauntlet. Curved hem. Cut out label. Available in short sleeve H537, online.

Weight: 150 gsm

Size:	XS	S	M	L
Chest (to fit):	34/36	36/38	38/40	42
Size:	XL	XXL	3XL	4XL
Chest (to fit):	44/46	48	50/52	54



H533 P290

Sedes **EASY CARE** **Cut Out**

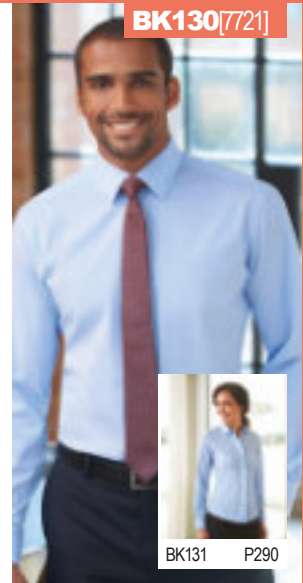

BK130 [721]

**BROOK TAVERNER**  
SINCE 1912

**BK130** Brook Taverner  
**Pisa Long Sleeve Slim Fit Shirt**

57% polyester/39% cotton/4% elastane. Easycare stretch fabric. Slim fit. Classic collar. Back yoke. Back darts. Two button adjustable cuffs. Curved hem.

Weight: 105 gsm

Collar:	14.5	15	15.5	16
Chest (to fit):	36	38	40	42
Collar:	16.5	17	17.5	18
Chest (to fit):	44	46	48	50

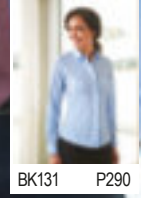

BK131 P290

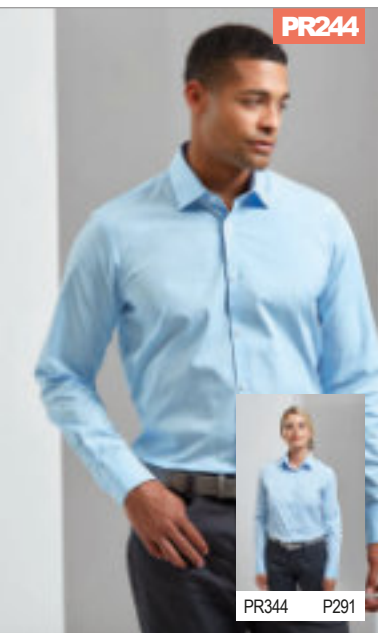

PR244

**PREMIER**

**PR244** Premier  
**Long Sleeve Stretch Fit Poplin Shirt**

97% cotton/3% elastane. Soft feel stretch fabric. Fitted style. Stiffened cut away collar. Single button closure on collar stand. Grown on placket. Back yoke. Back darts. Two button adjustable cuffs with button on cuff gauntlet. Curved hem. Available in short sleeve PR246, online.

Weight: 115 gsm

Size:	XS	S	M	L
Chest (to fit):	30	34	38	42
Size:	XL	XXL	3XL	4XL
Chest (to fit):	46	50	54	58

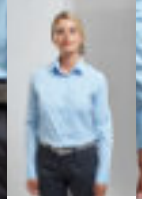

PR344 P291

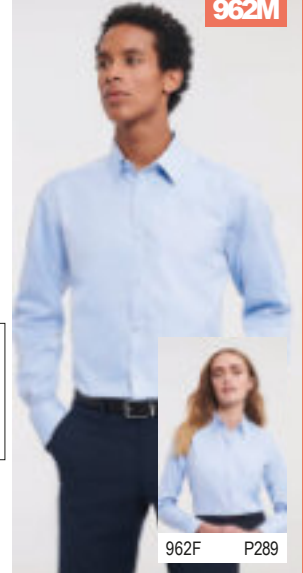

962M

**RUSSELL** **COLLECTION** SINCE 1902

**962M** Russell Collection  
**Long Sleeve Herringbone Shirt**

84% cotton/16% polyester. Easycare fabric. Tailored fit. Mini herringbone. Semi-cut away collar. Narrow placket. Plain yoke. Rounded two button cuffs with button on cuff gauntlet. Option for cuff links. Curved hem. Available in short sleeve 963M, P297.

Weight: White 125 gsm, Light Blue 130 gsm

Collar:	14.5	15	15.5	16
Chest (to fit):	36/38	36/38	38/40	40/42
Collar:	16.5	17	17.5	18
Chest (to fit):	40/42	42/44	42/44	44/46
Collar:	18.5	19	19.5	
Chest (to fit):	46/48	46/48	48/50	



962F P289

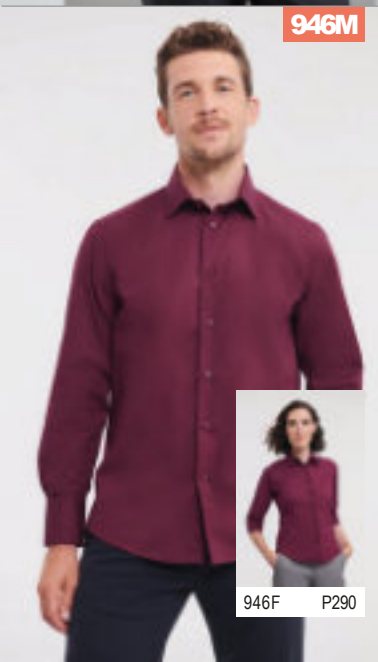

946M

**RUSSELL** **COLLECTION** SINCE 1902

**946M** Russell Collection  
**Long Sleeve Easy Care Fitted Shirt**

97% cotton/3% elastane. Easycare stretch fabric. Fitted style. Semi-cut away collar. Self-colour buttons. Back yoke. Two button cuffs with button on cuff gauntlet. Curved hem. Available in short sleeve 947M, P296.

Weight: 140 gsm

Size:	S	M	L
Collar:	14.5/15	15.5	16/16.5
Chest (to fit):	36/38	38/40	40/42
Size:	XL	XXL	
Collar:	17/17.5	18	
Chest (to fit):	42/44	44/46	
Size:	3XL	4XL	
Chest (to fit):	18.5/19	19.5	
Collar:	46/48	48/50	



946F P290

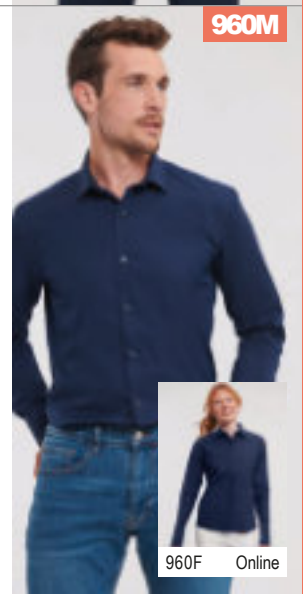

960M

**RUSSELL** **COLLECTION** SINCE 1902

**960M** Russell Collection  
**Long Sleeve Ultimate Stretch Shirt**

75% cotton/25% elastomultiester (LYCRA®T400®). Easycare, moisture management fabric. Fitted style. Semi-cut away collar. Narrow placket. Plain yoke. Square edged two button adjustable cuffs with button on cuff gauntlet. Option for cuff links. Curved hem. Available in short sleeve 961M, online.

Weight: White 125 gsm, Cols 130 gsm

Size:	S	M	L
Collar:	14.5/15	15.5	16/16.5
Chest (to fit):	36/38	38/40	40/42
Size:	XL	XXL	
Collar:	17/17.5	18	
Chest (to fit):	42/44	44/46	
Size:	3XL	4XL	
Collar:	18.5/19	19.5	
Chest (to fit):	46/48	48/50	



960F Online



T4024



T4025 Online



T4024 Tee Jays

**Luxury Stretch Long Sleeve Shirt**

96% cotton/4% Lycra®. Easyiron fabric. Shaped fit. Fused collar and cuffs. Button under collar. Pearlised buttons. Back yoke. Back darts. Two button adjustable cuffs with button on cuff gauntlet. Curved hem.

Weight: 113 gsm

Size:	S	M	L
Chest (to fit):	36/38	38/40	41/42
Size:	XL	XXL	3XL
Chest (to fit):	43/44	45/47	47/49



black white lightblue

BK584[7886]

BROOK TAVERNER  
SINCE 1912



BK585 Online



BK584 Brook Taverner

**Jasper Long Sleeve Chambray Shirt**

100% cotton. Easyiron fabric. Tailored fit. Semi-cut away collar. Left chest pocket with button. Mock horn buttons. Back yoke. Two button adjustable cuffs. Curved hem.

Weight: 140 gsm

Collar:	14	14.5	15	15.5	16	16.5	17	17.5	18
Chest (to fit):	34	36	38	40	42	44	46	48	50



BK100[7656]



BK101 P289

BROOK TAVERNER  
SINCE 1912

BK100 Brook Taverner

**Andora Long Sleeve Herringbone Shirt**

100% superfine cotton. Herringbone effect fabric. Easyiron fabric. Classic fit. Taped seams. Classic collar with removable stiffeners. Back yoke with twin back pleats. Double cuff with silk cuff knot. Curved hem.

Weight: 135 gsm

Collar:	15	15.5	16	16.5	17
Chest (to fit):	38	40	42	44	46
Collar:	17.5	18	18.5	19	
Chest (to fit):	48	50	52	54	



white herringbone



PR222 Premier

**Jeans Stitch Denim Shirt**

100% cotton. Soft collar. Left chest pocket with button flap. Seven button placket. Back yoke. Contrast stitching. Single button cuffs with button on cuff gauntlet. Curved hem.

Weight: 155 gsm

Size:	XS	S	M	L	XL	XXL	3XL
Chest (to fit):	30	34	38	42	46	50	54



PR217



PR317 P289



PR217 Premier

**Cross-Dye Roll Sleeve Shirt**

65% polyester/35% cotton poplin. Easy care textured fabric. Soft collar. Self colour buttons. Back yoke. Roll-up sleeves with button and tab. Two button cuffs. Curved hem.

Weight: 105 gsm

Size:	XS	S	M	L
Chest (to fit):	30	34	38	42
Size:	XL	XXL	3XL	
Chest (to fit):	46	50	54	



indigodenim greydenim



EASY CARE

PR222



PR322 P289







T4002

TEE JAYS



T4003 Online

**T4002** Tee Jays  
Long Sleeve Casual Twill Shirt

100% cotton twill.  
Garment washed. Shaped fit. Button down collar. Hang tag.  
Pearlised branded buttons. Back yoke with box pleat.  
Two button adjustable cuffs with button on cuff gauntlet. Curved hem.

Weight: 166 gsm

Size:	S	M	L	XL	XXL	3XL	4XL
Chest (to fit):	36/38	38/40	41/42	43/44	45/47	47/49	50/52



PR210

PREMIER



PR310 Online

**PR210** Premier  
Long Sleeve Pilot Shirt

65% polyester/35% cotton poplin.  
Easycare fabric. Stiffened collar. Epaulette tabs. Two chest pockets with button down flaps. Combined pen pocket on left chest pocket. Back yoke. Two button adjustable cuffs. Straight hem. Available in short sleeve PR212, P297. Epaulettes available PR715, P507.

Weight: 105 gsm

Collar:	14.5	15	15.5	16	16.5	17	17.5	18	18.5	19
Chest (to fit):	34	36	38	40	42	44	46	48	50	52



**K143** Kustom Kit  
Long Sleeve Superwash® 60°C Piqué Shirt

64% polyester/34% cotton/2% elastane piqué  
Tailored fit. Fused stand up button down collar.  
Back yoke. Double stitched armholes and side seams.  
Two button adjustable cuffs with button on cuff gauntlet.  
Straight hem. Superwash® 60°C.

Weight: White 180 gsm, Cols 185 gsm

Size:	S	M	L	XL	XXL	3XL
Chest (to fit):	36/38	40	42	44	46/48	50/52



**H590** Henbury  
Long Sleeve Wicking Shirt

100% Cofrex/Pufy® wicking polyester.  
Easycare/minimal iron. Anti UV UVPF>50. Quick dry. Regular fit. Classic collar.  
Left chest pocket. Self colour buttons. Plain back yoke.  
Double folded seams. Adjustable cuffs with button on cuff gauntlet. Curved hem. Easycut out neck label.  
Available in short sleeve H595, P296.

Weight: 115 gsm

Size:	S	M	L	XL	XXL	3XL	4XL
Chest (to fit):	36/38	38/40	42	44/46	48	50/52	54



K143

KUSTOM KIT

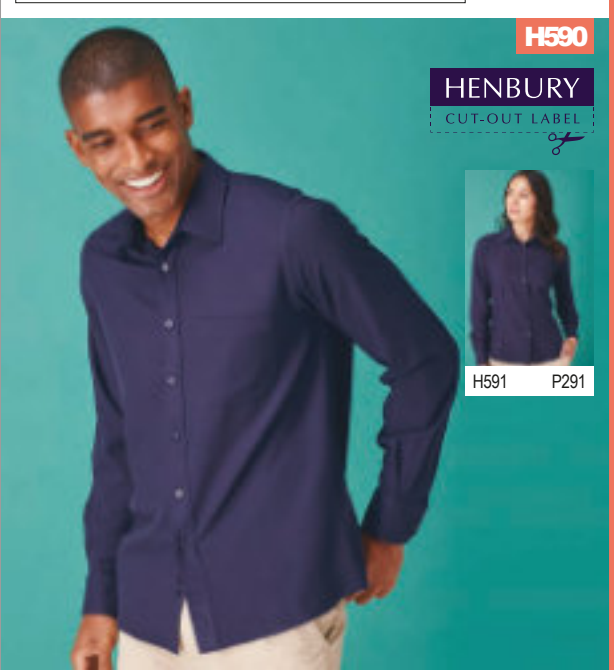

H590

HENBURY  
CUT-OUT LABEL



H591 P291



PR258



PR358 P292



**PR258 Premier**

**Long Sleeve Grandad Shirt**

65% polyester/35% cotton poplin.  
Easycare fabric. Modern fit. Classic banded 'Grandad' collar.  
Pearlised buttons. Back yoke. Back darts.  
Two button adjustable cuffs. Curved hem.

Weight: 115 gsm



Size:	XS	S	M	L	XL	XXL	3XL
Chest (to fit):	30	34	38	42	46	50	54

KB515

KARIBAN



KB514 P292



**KB515 Kariban**

**Long Sleeve Mandarin Collar Shirt**

65% polyester/35% cotton poplin.  
Easycare fabric. Mandarin collar. Left chest pocket.  
Self colour buttons. Back yoke. Adjustable cuffs. Curved hem.

Weight: 110 gsm



Size:	S	M	L	XL	XXL
Chest (to fit):	36	38	40	42	44/46

**K161 Kustom Kit**

**Long Sleeve Tailored Mandarin Collar Shirt**

65% polyester/35% combed cotton poplin.  
Easyiron fabric. Soft fused mandarin collar. Concealed placket.  
Two pleats at back. Single needle stitched armholes.  
Double folded side seams. Single button cuffs. Curved hem.

Weight: 115 gsm



Size:	S	M	L	XL	XXL
Chest (to fit):	36/38	40	42	44	46/48

**H592 Henbury**

**Mandarin Roll Sleeve Anti-Bac Wicking Shirt**

100% Cofrex/Pufy® wicking polyester.  
Anti-bacterial, keeps the wearer fresh and dry. Easycare/minimal iron.  
Anti UV UVPF>50. Quick dry. Regular fit. Mandarin collar. Self colour buttons. Back yoke. Roll-up sleeves with button and tab. Two button adjustable cuffs with button on cuff gauntlet. Curved hem. Easycut out neck label.

Weight: 115 gsm



EASY CARE



Size:	S	M	L	XL	XXL
Chest (to fit):	36/38	38/40	42	44/46	48

K161

KUSTOM KIT



K261 P292



H592

HENBURY  
CUT-OUT LABEL

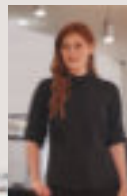

H593 P292





966M

**RUSSELL COLLECTION**  
SINCE 1902

**966M Russell Collection**

**Long Sleeve Contrast Ultimate Stretch Shirt**

75% cotton/25% elastomultiester (LYCRA®T400®). Easy care, moisture management fabric. Tailored fit. Concealed button down collar with contrast inner. Narrow placket with self colour buttons. Longer length. Rounded two button adjustable cuffs. Contrast inner cuff with zigzag stitch. Contrast lower buttonhole. Curved hem.

Weight: White 125 gsm, Cols 130 gsm

Size:	S	M	L
Collar:	14.5/15	15.5	16/16.5
Chest (to fit):	36/38	38/40	40/42
Size:	XL	XXL	
Collar:	17/17.5	18	
Chest (to fit):	42/44	44/46	
Size:	3XL	4XL	
Collar:	18.5/19	19.5	
Chest (to fit):	46/48	48/50	



**BROOK TAVERNER**  
SINCE 1912

BK580 [7884]

**BK580 Brook Taverner Montana Gingham Long Sleeve Shirt**

60% cotton/40% polyester poplin. Easyiron fabric with peached finish. Tailored fit. Button down collar. Clear buttons. Left chest pocket. Back yoke. Two button adjustable cuffs. Curved hem.

Weight: 125 gsm

Collar:	14	14.5	15	15.5	16
Chest (to fit):	34	36	38	40	42
Collar:	16.5	17	17.5	18	
Chest (to fit):	44	46	48	50	

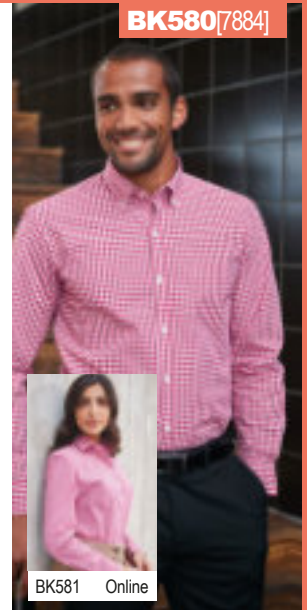

BK581 Online



PR220

**PREMIER**

EASY CARE

**PR220 Premier Gingham Long Sleeve Shirt**

100% cotton poplin. Easy care fabric. Gingham microcheck. Fitted style. Soft collar. Back yoke. Back darts. Clear buttons. Two button cuffs. Straight hem. Available in short sleeve PR221, P297.

Weight: 115 gsm

Size:	XS	S	M	L
Chest (to fit):	30	34	38	42
Size:	XL	XXL	3XL	
Chest (to fit):	46	50	54	



PR320 P293

**PREMIER**

**PR250 Premier Mulligan Check Long Sleeve Shirt**

100% cotton poplin. Semi-fitted. Narrow soft collar. Back yoke. Roll-up sleeves with button and tab. Single button cuffs with button on cuff gauntlet. Curved hem.

Weight: 115 gsm

Size:	S	M	L
Chest (to fit):	34	38	42
Size:	XL	XXL	3XL
Chest (to fit):	46	50	54

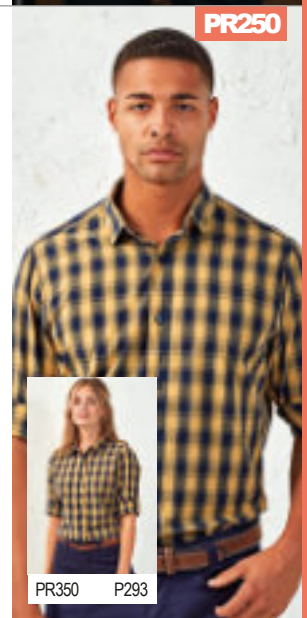

PR250



PR350 P293



PR252

**PREMIER**

**PR252 Premier Maxton Check Long Sleeve Shirt**

65% polyester/35% cotton poplin. Easy care fabric. Gingham check. Modern fit. Narrow soft, concealed button down collar. Back yoke. Single button cuffs with button on cuff gauntlet. Curved hem.

Weight: 110 gsm

Size:	S	M	L
Chest (to fit):	34	38	42
Size:	XL	XXL	3XL
Chest (to fit):	46	50	54



EASY CARE



PR352 P293

**PREMIER**

**PR254 Premier Ginmill Check Long Sleeve Shirt**

100% cotton poplin. Semi-fitted. Narrow soft collar. Back yoke. Roll-up sleeves with button and tab. Single button cuffs with button on cuff gauntlet. Curved hem.

Weight: 115 gsm

Size:	S	M	L
Chest (to fit):	34	38	42
Size:	XL	XXL	3XL
Chest (to fit):	46	50	54

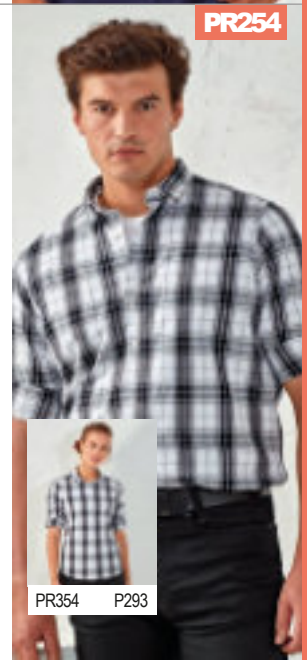

PR254



PR354 P293



PR300



PR200 P279



**PR300Premier Ladies Long Sleeve Poplin Blouse**

65% polyester/35% cotton poplin. Easycare fabric. Fitted style with bust and back darts. Soft collar styling. Light blue and white pearlised buttons - rest have self colour. Double folded seams. Two button cuffs. Curved hem. Available in short sleeve PR302, P298 and 3/4 sleeve PR305, P289.

Weight: White 115 gsm, Cols 105 gsm

Ladies size:	6	8	10	12	14	16	18
Chest (to fit):	31	33	35	37	39	41	43
Ladies size:	20	22	24	26	28*	30*	
Chest (to fit):	45	47	49	51	53	55	

\*Available in size 28 and 30.



KUSTOM KIT.

**K388Kustom Kit Ladies Long Sleeve Tailored City Business Shirt**

100% cotton. Easyiron fabric. Soft fused collar. Back yoke. Twin button closure. Princess seaming to front and back. Two button cuffs. Twin needle stitching. Curved hem.

Weight: White 120 gsm, Black 125 gsm

Ladies size:	8	10	12	14
Chest (to fit):	30	32	34	36
Ladies size:	16	18	20	
Chest (to fit):	38	40	42	



K388



K386 Online

BK151[2214]

BROOK TAVERNER SINCE 1912

**BK151Brook Tavermer Ladies Palena Long Sleeve Poplin Shirt**

55% cotton/45% polyester. Easyiron. Semi-fitted. Classic collar. Open neck style. Back yoke. Bust darts. Two button cuffs. Curved hem. Available in short sleeve BK153, online.

Weight: 115 gsm

Ladies size:	8	10	12	14
Chest (to fit):	32	34	36	38
Ladies size:	16	18	20	
Chest (to fit):	40	42	44	



BK150 P281

PR307Premier

**Ladies Supreme Long Sleeve Poplin Shirt**

65% polyester/35% cotton poplin. Easycare fabric. Fitted style with bust and back darts. Soft collar styling. Two button cuffs. Curved hem. Cut out neck label. Available in short sleeve PR309, P299.

Weight: 125 gsm

Ladies size:	8	10	12	14	16	18	20	22	24	26
Chest (to fit):	33	35	37	39	41	43	45	47	49	51



PR307



PR207 P280



NEO BLU PEOPLE IN MOTION

**03199NEOBLU Ladies Balthazar Jersey Long Sleeve Shirt**

100% mercerised cotton. Italian spread collar. Self colour buttons. Back yoke. Two button adjustable cuffs with button on cuff gauntlet. Curved hem. Unbranded size label.

Weight: 145 gsm

Size:	S	M	L
Ladies size:	8/10	10/12	12/14
Size:	XL	XXL	3XL
Ladies size:	14/16	16/18	18/20



03199







PR305



EASY CARE



**PR305**Premier  
Ladies 3/4 Sleeve  
Poplin Blouse

65% polyester/35% cotton poplin.  
Easycare fabric. Soft collar. Fitted style  
with bust and back darts. 3/4 length  
sleeves with vented cuffs. Light blue  
and white have pearlised buttons - rest  
have self colour. Double folded seams.  
Curved hem.

Available in short sleeve PR302, P298  
and long sleeve PR300, P288.

Weight: 105 gsm

Ladies size:	6*	8	10	12	14	16
Chest (to fit):	31	33	35	37	39	41
Ladies size:	18	20	22	24	26	
Chest (to fit):	43	45	47	49	51	

\*Available in size 6.



**BK101**Brook Taverner  
Ladies Villeta Long Sleeve  
Herringbone Shirt

100% superfine cotton.  
Herringbone effect fabric. Easyiron fabric.  
Semi-fitted. Classic collar. Concealed  
placket. Front and bust darts. Back yoke.  
Double cuff with silk cuff knot. Curved hem.

Weight: 135 gsm

Ladies size:	8	10	12	14
Chest (to fit):	32	34	36	38
Ladies size:	16	18	20	
Chest (to fit):	40	42	44	

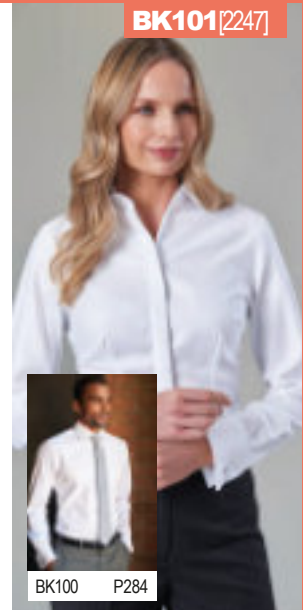

BK101 [2247]

BK100 P284



K715

KUSTOM KIT

**K715**Kustom Kit  
Ladies 3/4 Sleeve Tailored  
Continental Shirt

65% polyester/35% cotton poplin.  
Easycare fabric. Fused stand up collar.  
Fitted style with bust and back darts.  
Pearlised buttons. Concealed placket.  
3/4 length sleeves with cuff vent.  
Side vents. Curved hem.

Weight: 115 gsm

Ladies size:	8	10	12	14
Chest (to fit):	30	32	34	36
Ladies size:	16	18	20	22
Chest (to fit):	38	40	42	44



**PR317**Premier  
Ladies Cross-Dye Roll  
Sleeve Shirt

65% polyester/35% cotton poplin.  
Easycare textured fabric. Fitted style. Soft  
collar. Self colour buttons. Back yoke. Front  
and back darts. Roll-up sleeves with button  
and tab. Two button cuffs. Curved hem.

Weight: 105 gsm

Size:	XS	S	M	L
Ladies size:	8	10	12	14
Chest (to fit):	33	35	37	39
Size:	XL	XXL	3XL	
Ladies size:	16	18	20	
Chest (to fit):	41	43	45	

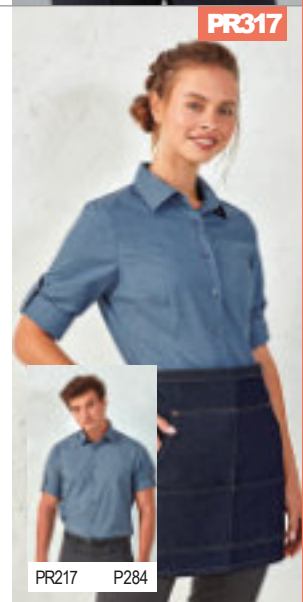

PR317

PR217 P284



962F



**962F**Russell Collection  
Ladies Long Sleeve  
Herringbone Shirt

84% cotton/16% polyester.  
Easycare fabric. Fitted style. Mini  
herringbone. Neat modern collar. Narrow  
placket. Front, bust and back darts. Narrow  
cuffs with extended gauntlet. Curved hem.  
Available in short sleeve 963F, P299.

Weight: White 125 gsm, Light Blue 130 gsm

Size:	XS	S	M
Ladies size:	8	10	12
Chest (to fit):	30/32	32/34	34/36
Size:	L	XL	XXL
Ladies size:	14	16	18
Chest (to fit):	36/38	38/41	41/44
Size:	3XL	4XL	
Ladies size:	20	22	
Chest (to fit):	44/47	47/51	



962M P283



**PR322**Premier  
Ladies Jeans Stitch  
Denim Shirt

100% cotton.  
Soft collar. Two chest pockets with button  
flap. Seven button placket. Back yoke.  
Contrast stitching. Single button cuffs with  
button on cuff gauntlet. Curved hem.

Weight: 155 gsm

Size:	XS	S	M	L
Ladies size:	8	10	12	14
Chest (to fit):	33	35	37	39
Size:	XL	XXL	3XL	
Ladies size:	16	18	20	
Chest (to fit):	41	43	45	

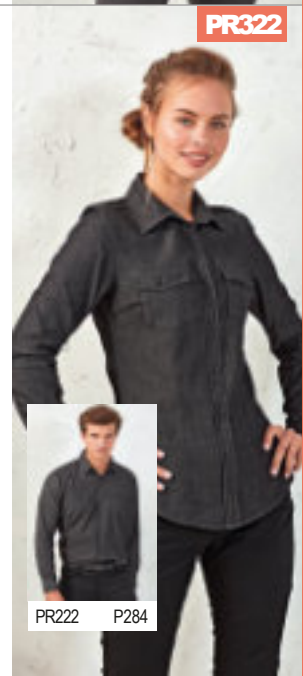

PR322

PR222 P284

BK131 [2268]

BROOK TAVERNER  
SINCE 1912



BK130 P283



**BK131** Brook Taverer  
**Ladies Trevi Long Sleeve Poplin Shirt**

57% polyester/39% cotton/4% elastane.  
Easycare stretch fabric. Semi-fitted. Rounded collar. Concealed placket.  
Princess seams. Back yoke. Single button cuffs. Curved hem.  
Available in short sleeve BK133, online.



Weight: 105 gsm

Ladies size:	8	10	12	14	16	18	20
Chest (to fit):	32	34	36	38	40	42	44

946F

RUSSELL SINCE 1902  
RUSSELL COLLECTION



946M P283

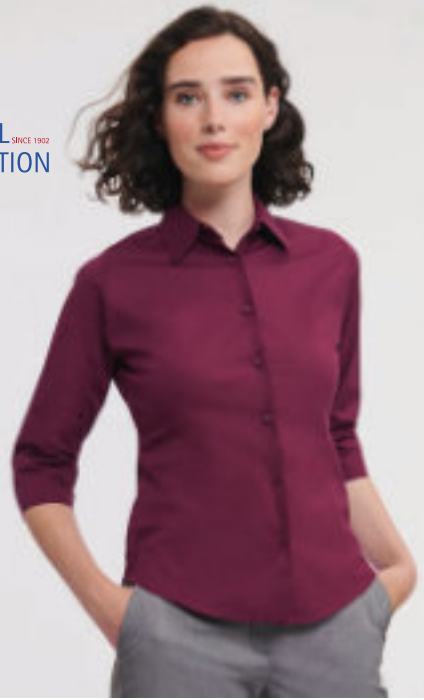

**946F** Russell Collection  
**Ladies 3/4 Sleeve Easy Care Fitted Shirt**

97% cotton/3% elastane.  
Fitted style. Easycare stretch fabric. Classic collar. Front and back darts.  
Self colour buttons. Elbow length sleeves with split cuff. Curved hem.  
Available in short sleeve 947F, online.



Weight: 140 gsm

Size:	XS	S	M	L	XL	XXL
Ladies size:	8	10	12	14	16	18
Chest (to fit):	30/32	32/34	34/36	36/38	38/41	41/44

17010SOLS

**Ladies Effect 3/4 Sleeve Fitted Shirt**

97% cotton/3% elastane.  
This item runs small in comparison to some other brands. Please check sizing before decoration. Easycare stretch fabric. Fitted style.  
Stiffened collar. Self colour buttons. Front and back darts.  
Split cuffs. Curved hem.  
Available in long sleeve 17015, P291.



Weight: 140 gsm

Size:	XS	S	M	L	XL	XXL
Ladies size:	6/8	8/10	10/12	12/14	14/16	16/18



H533Henbury

**Ladies Long Sleeve Stretch Poplin Shirt**

97% cotton/3% elastane.  
Easycare fabric. Modern ladies fit. Cut away collar. Self colour pearlised buttons.  
Front and back darts. Two button adjustable cuffs with button on cuff gauntlet.  
Curved hem. Cut out label.  
Available in short sleeve H538, online.



Weight: 150 gsm

EASY CARE



Size:	XS	S	M	L	XL	XXL	3XL	4XL
Ladies size:	8	10	12	14	16	18	20	22
Chest (to fit):	30/32	32/34	34/36	36/38	38/40	40/42	42/44	44/46



17010

SOL'S  
the fair spirit



17000 Online



17015 P291



H533

HENBURY  
CUT-OUT LABEL



H532 P283



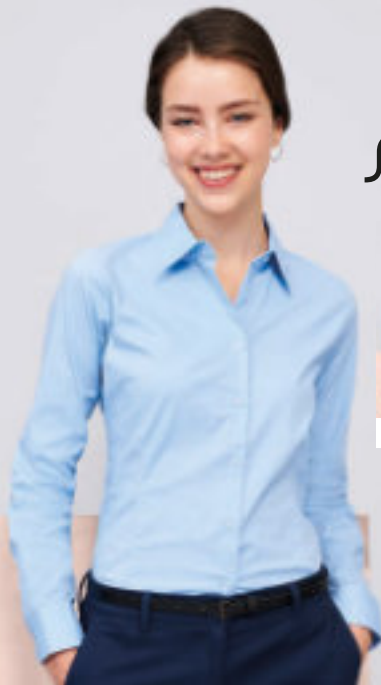

17015

**SOL'S**  
the fair spirit



17000 Online

**17015 SOL'S**

**Ladies Eden Long Sleeve Fitted Shirt**

97% cotton/3% elastane.

This item runs small in comparison to some other brands. Please check sizing before decoration. Easy care, wrinkle resistant fabric. Fitted style. Stiffened collar. Self colour buttons. Front and back darts. Adjustable cuffs. Curved hem. Available in 3/4 sleeve 17010, P290.

Weight: 140 gsm

Size:	XS	S	M	L	XL	XXL
Ladies size:	6/8	8/10	10/12	12/14	14/16	16/18



**PR344 Premier**

**Ladies Long Sleeve Stretch Fit Poplin Shirt**

97% cotton/3% elastane.

Soft feel stretch fabric. Fitted style. Stiffened cut away collar. Single button closure on collar stand. Grown on placket. Back yoke. Back darts. Two button cuffs with button on cuff gauntlet. Curved hem. Available in short sleeve PR346, online.

Weight: 115 gsm

Size:	XS	S	M	L	XL	XXL	3XL
Ladies size:	8	10	12	14	16	18	20
Chest (to fit):	33	35	37	39	41	43	45



PR344

**PREMIER**



PR244 P283

H591

**HENBURY**  
CUT-OUT LABEL



H590 P285



**H591 Henbury**

**Ladies Long Sleeve Wicking Shirt**

100% Cofrex/Pufy® wicking polyester.

Anti-bacterial, keeps the wearer fresh and dry. Easy care/minimal iron. Anti UV UVPF>50. Quick dry. Regular fit. Classic collar. Self colour buttons. Plain back yoke.

Front and back darts. Double folded seams. Adjustable cuffs. Double turned curved hem. Easy cut out neck label.

Available in short sleeve H596, P301.



EASY CARE



Weight: 115 gsm

Size:	XS	S	M	L	XL	XXL	3XL	4XL
Ladies size:	8	10	12	14	16	18	20	22
Chest (to fit):	30/32	32/34	34/36	36/38	38/40	40/42	42/44	44/46



**K261**



**KUSTOM KIT.**

**K261** Kustom Kit  
**Ladies Long Sleeve Tailored Mandarin Collar Shirt**

65% polyester/35% cotton poplin. Easyiron fabric. Soft fused mandarin collar. Front and back darts. Concealed placket. Single needle stitched armholes. Side vents. Single button cuffs. Curved hem.

Weight: 115 gsm

**Ladies size:** 8 10 12 14 16 18  
**Chest (to fit):** 30 32 34 36 38 40



K161 P286

**KB514**



**KARIBAN**

**KB514** Kariban  
**Ladies Long Sleeve Mandarin Collar Shirt**

65% polyester/35% cotton poplin. Easycare fabric. Mandarin style collar. Left chest pocket. Self colour buttons. Adjustable cuffs. Curved hem.

Weight: 110 gsm

**Size:** XS S M L XL XXL 3XL  
**Ladies size:** 8 10 12 14 16 18 20



KB515 P286

**PR358**



**PREMIER**

**PR358** Premier  
**Ladies Banded Collar Granddad Shirt**

65% polyester/35% cotton poplin. Easy care fabric. Modern fit. Classic banded 'Grandad' collar. Pearlised buttons. Bust and back darts. Two button adjustable cuffs. Curved hem.

Weight: 115 gsm

**Size:** XS S M L XL XXL  
**Ladies size:** 8 10 12 14 16 18  
**Chest (to fit):** 33 35 37 39 41 43



PR258 P286

**K785**

**KUSTOM KIT.**



**K785** Kustom Kit  
**Ladies 3/4 Sleeve Mandarin Collar Top**

95% cotton/5% elastane. Regular fit. V neck and mandarin collar. Taped shoulder seams. Shaped side seams. Straight hem. Twin needle sleeves and hem.

Weight: 200 gsm

**Ladies size:** 8/10 12/14 16/18 20/22  
**Chest (to fit):** 30/32 34/36 38/40 42/44



**H593** Henbury  
**Ladies Mandarin Roll Sleeve Anti-Bac Wicking Shirt**

100% Cofrex/Pufy® wicking polyester. Anti-bacterial, keeps the wearer fresh and dry. Easy care/minimal iron. Anti UV UVPF> 50. Quick dry. Regular fit. Mandarin collar. Self colour buttons. Back yoke. Front and back darts. Roll-up sleeves with button and tab. Two button cuffs. Curved hem. Easy cut out neck label.

Weight: 115 gsm

**Size:** S M L XL XXL  
**Ladies size:** 10 12 14 16 18  
**Chest (to fit):** 32/34 34/36 36/38 38/40 40/42



**H593**



**HENBURY**  
CUT-OUT LABEL



H592 P286

PR320



PR220 P287

PR350



PR250 P287

**PR320Premier**

**Ladies Gingham Long Sleeve Shirt**

100% cotton poplin.  
Easycare fabric. Fitted style. Gingham microcheck. Soft collar.  
Back yoke. Clear buttons. Front and back darts. Two button cuffs.  
Curved hem. Available in short sleeve PR321, P301.



Weight: 115 gsm

<b>Size:</b>	XS	S	M	L	XL	XXL	3XL
<b>Ladies size:</b>	8	10	12	14	16	18	20
<b>Chest (to fit):</b>	33	35	37	39	41	43	45



**PR350Premier**

**Ladies Mulligan Check Long Sleeve Shirt**

100% cotton poplin.  
Semi-fitted. Narrow soft collar. Back yoke. Bust and back darts.  
Roll-up sleeves with button and tab. Single button cuffs.  
Curved hem.



Weight: 115 gsm

<b>Size:</b>	XS	S	M	L	XL	XXL
<b>Ladies size:</b>	8	10	12	14	16	18
<b>Chest (to fit):</b>	33	35	37	39	41	43



**PR354Premier**

**Ladies Ginnil Check Long Sleeve Shirt**

100% cotton poplin.  
Semi-fitted. Narrow soft collar. Back yoke. Bust and back darts.  
Roll-up sleeves with button and tab. Button cuff. Curved hem.



Weight: 115 gsm

<b>Size:</b>	XS	S	M	L	XL	XXL
<b>Ladies size:</b>	8	10	12	14	16	18
<b>Chest (to fit):</b>	33	35	37	39	41	43



**PR352Premier**

**Ladies Maxton Check Long Sleeve Shirt**

65% polyester/35% cotton poplin.  
Easycare fabric. Gingham check. Modern fit.  
Narrow soft, concealed button down collar. Bust and back darts.  
Single button cuffs. Curved hem.



Weight: 110 gsm

<b>Size:</b>	XS	S	M	L	XL	XXL
<b>Ladies size:</b>	8	10	12	14	16	18
<b>Chest (to fit):</b>	33	35	37	39	41	43



PR354



PR254 P287

PR352



PR252 P287

PR202



PR302 P298



PR202Premier

Short Sleeve Poplin Shirt

65% polyester/35% cotton poplin.  
Easy care fabric.  
Stiffened collar.  
Left chest pocket.  
Self colour buttons.  
Back yoke.  
Straight hem.  
Available in long sleeve  
PR200, P279.



Weight: 105 gsm

Collar:	14.5	15	15.5	16	16.5	17	17.5
Chest (to fit):	34	36	38	40	42	44	46
Collar:	18	18.5	19	20*	21*	22*	23*
Chest (to fit):	48	50	52	54	58	62	66

\*Available in 20-23 collar.



K141

KUSTOM KIT.



K241 Online



K141Kustom Kit  
Short Sleeve Tailored Poplin Shirt



65% polyester/35% cotton.

Easyiron fabric. Fused semi-cut away collar. Left chest pocket. Self colour buttons.  
Back yoke. Single needle stitched armholes. Twin needle sleeves and side seams.  
Curved hem. Available in long sleeve K142, P279.

Weight: 105 gsm



Collar:	13.5*	14*	14.5	15	15.5	16	16.5	17	17.5
Chest (to fit):	32/34	35	36/38	39	40	41	42	43	44
Collar:	18	18.5	19	19.5	20	21	22	23	
Chest (to fit):	45	46/48	49	50/52	54/56	58/60	62/64	66/68	

\*Available in 13.5 and 14 collar.

K102Kustom Kit  
Short Sleeve Classic Fit Business Shirt



55% cotton/45% polyesterpoplin.

Easyiron fabric. Fused stand up collar. Left chest pocket. Back yoke. Curved hem.  
Available in long sleeve K104, P280.

Weight: 105 gsm



Collar:	14.5	15	15.5	16	16.5	17	17.5
Chest (to fit):	36/38	39	40	41	42	43	44
Collar:	18	18.5	19	19.5	20	21	
Chest (to fit):	45	46/48	49	50/52	54/56	58/60	

K102

KUSTOM KIT.



K742F Online







935M

RUSSELL SINCE 1902 COLLECTION



935F P298

**935M** Russell Collection  
**Short Sleeve Easy Care Poplin Shirt**

65% polyester/35% cotton poplin.  
Easy care fabric. Classic collar. Left chest pocket.  
Self colour buttons. Back yoke with two pleats. Straight hem.  
Available in long sleeve 934M, P279.

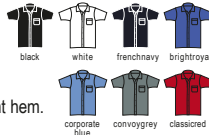

Weight: White 110 gsm, Cols 105 gsm

Size:	S	M	L	XL	XXL	3XL	4XL
Collar:	14.5/15	15.5	16/16.5	17/17.5	18	18.5/19	19.5
Chest (to fit):	36/38	38/40	40/42	42/44	44/46	46/48	48/50



PR209

PREMIER



PR309 P299

**PR209** Premier  
**Supreme Short Sleeve Poplin Shirt**

65% polyester/35% cotton poplin.  
Easy care fabric. Semi-fitted. Stiffened formal cut collar.  
Two button closure on collar stand. Back yoke.  
Curved hem. Easy cut out neck label.  
Available in long sleeve PR207, P280.



Weight: 125 gsm

Collar:	14.5	15	15.5	16	16.5	17	17.5	18	18.5	19
Chest (to fit):	34	36	38	40	42	44	46	48	50	52

**K100** Kustom Kit  
**Short Sleeve ClassicFit Workforce Shirt**

65% polyester/35% cotton poplin.  
Easy iron fabric. Fused stand up button down collar. Optional pocket.  
Back yoke with two pleats. Double folded seams.  
Self colour pearlised buttons. Curved hem.  
Available in long sleeve K140, P280.



Weight: 115 gsm

Size:	S	M	L	XL	XXL	3XL
Chest (to fit):	36/38	40	42	44	46/48	50/52

**937M** Russell Collection  
**Short Sleeve Easy Care Cotton Poplin Shirt**

100% cotton poplin.  
Easy care fabric. Classic collar. Left chest pocket. Self colour buttons.  
Back yoke with two pleats. Double folded seams. Straight hem.  
Available in long sleeve 936M, P280.



Weight: White 120 gsm, Cols 125 gsm

Size:	S	M	L	XL	XXL	3XL	4XL
Collar:	14.5/15	15.5	16/16.5	17/17.5	18	18.5/19	19.5
Chest (to fit):	36/38	38/40	40/42	42/44	44/46	46/48	48/50



K100

KUSTOM KIT



K728 P298

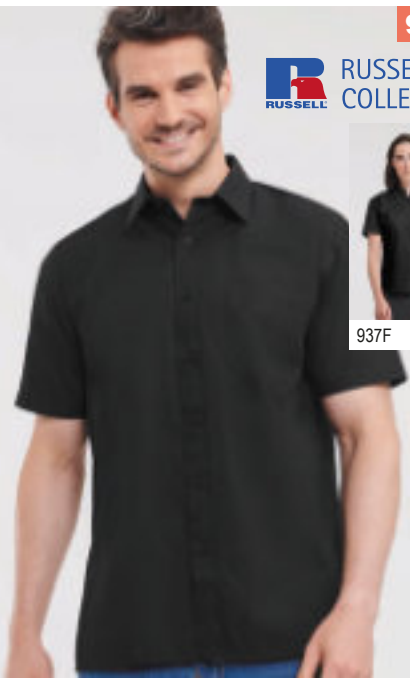

937M

RUSSELL SINCE 1902 COLLECTION



937F Online

957M

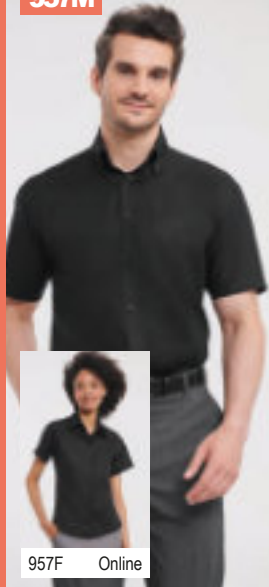

957F Online



**957M Russell Collection Short Sleeve Ultimate Non-Iron Shirt**

100% cotton micro twill. Semi-cut away button down collar. Left chest pocket. Self colour buttons. Double turn hem on sleeves. Back yoke with two pleats. Double folded seams. Curved hem. Available in long sleeve 956M, P282.

Weight: 120 gsm

Collar:	14.5	15	15.5	16
Chest (to fit):	36/38	36/38	38/40	40/42
Collar:	16.5	17	17.5	18
Chest (to fit):	40/42	42/44	42/44	44/46
Collar:	18.5	19	19.5	
Chest (to fit):	46/48	46/48	48/50	



947M



947F Online



**947M Russell Collection Short Sleeve Easy Care Fitted Shirt**

97% cotton/3% elastanepoplin. Easy care stretch fabric. Fitted style. Semi-cut away collar. Self colour buttons. Back yoke. Double folded seams. Curved hem. Available in long sleeve 946M, P283.

Weight: 140 gsm

Size:	S	M	L	XL	XXL	3XL	4XL
Collar:	14.5/15	15.5	16/16.5	17/17.5	18	18.5/19	19.5
Chest (to fit):	36/38	38/40	40/42	42/44	44/46	46/48	48/50



K115

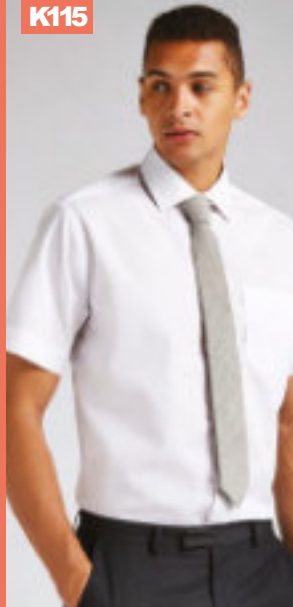

KUSTOM KIT

**K115 Kustom Kit Premium Short Sleeve Classic Fit Non-Iron Shirt**

100% cotton poplin. Non-iron fabric. Wrinkle resistant taped seams. Fused stand up, semi-cut away collar. Left chest pocket. Pearlised buttons. Back yoke with two pleats. Double folded side seams. Curved hem. Available in long sleeve K116, P281.

Weight: 125 gsm

Collar:	14.5	15	15.5
Chest (to fit):	36/38	39	40
Collar:	16	16.5	17
Chest (to fit):	41	42	43
Collar:	17.5	18	18.5
Chest (to fit):	44	45	46/48



**H595 Henbury Short Sleeve Wicking Shirt**

100% Cofrex/Pufy® wicking polyester. Anti-bacterial, keeps the wearer fresh and dry. Easy care/minimal iron. Anti UV UVPF>50. Regular fit. Classic collar. Left chest pocket. Self colour buttons. Plain back yoke. Double turned curved hem. Easy cut out neck label. Available in long sleeve H590, P285.

Weight: 115 gsm

Size:	S	M	L	XL	XXL	3XL	4XL
Chest (to fit):	36/38	38/40	42	44/46	48	50/52	54



EASY CARE



BK152[7541]

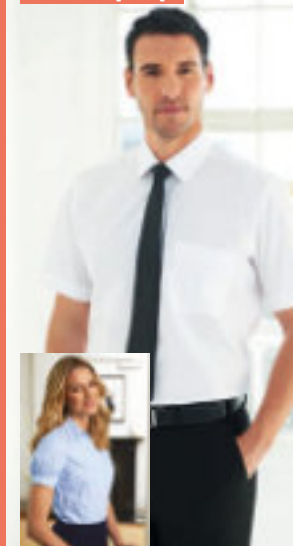

BK153 Online

BROOK TAVERNER SINCE 1912

**BK152 Brook Tavermer Rosello Short Sleeve Poplin Shirt**

55% cotton/45% polyester. Easy iron fabric. Classic fit. Classic collar. Left chest pocket. Single yoke. Curved hem.

Weight: 115 gsm

Collar:	15	15.5	16	16.5
Chest (to fit):	38	40	42	44
Collar:	17	17.5	18	19
Chest (to fit):	46	48	50	54



H595

HENBURY CUT-OUT LABEL



H596 P301





PR221



PR321 P301

**PR221 Premier**  
**Gingham Short Sleeve Shirt**  
 100% cotton poplin.  
 Fitted style. Gingham microcheck. Soft button down collar.  
 Clear buttons. Back yoke. Curved hem.  
 Available in long sleeve PR220, P287.



Weight: 115 gsm



<b>Size:</b>	XS	S	M	L	XL	XXL	3XL
<b>Chest (to fit):</b>	30	34	38	42	46	50	54

K133

KUSTOM KIT.



**K133 Kustom Kit**  
**Short Sleeve Tailored Pilot Shirt**  
 55% cotton/45% polyester poplin.  
 Easy iron fabric. Fused stand up collar. Epaulette tabs. Two chest pockets with button down flaps. Pen holder left chest pocket. Back yoke. Double folded side seams.  
 Straight hem. Available in long sleeve K134, online.



Weight: 105 gsm



<b>Collar:</b>	14.5	15	15.5	16	16.5	17
<b>Chest (to fit):</b>	36/38	39	40	41	42	43
<b>Collar:</b>	17.5	18	18.5	19	19.5	
<b>Chest (to fit):</b>	44	45	46/48	49	50/52	

**963M Russell Collection**  
**Short Sleeve Herringbone Shirt**  
 84% cotton/16% polyester.  
 Easy care fabric. Tailored fit. Mini herringbone.  
 Semi-cut away collar. Narrow placket. Plain yoke. Curved hem.  
 Available in long sleeve 962M, P283.



Weight: White 125 gsm, Light Blue 130 gsm

<b>Collar:</b>	14.5	15	15.5	16	16.5	17
<b>Chest (to fit):</b>	36/38	36/38	38/40	40/42	40/42	42/44
<b>Collar:</b>	17.5	18	18.5	19	19.5	
<b>Chest (to fit):</b>	42/44	44/46	46/48	46/48	48/50	

**PR212 Premier**  
**Short Sleeve Pilot Shirt**  
 65% polyester/35% cotton.  
 Easy care fabric. Stiffened collar. Epaulette tabs. Two chest pockets with button down flaps. Back yoke. Straight hem.  
 Available in long sleeve PR210, P285. Epaulettes available PR715, P507.



Weight: 105 gsm

<b>Collar:</b>	14.5	15	15.5	16	16.5
<b>Chest (to fit):</b>	34	36	38	40	42
<b>Collar:</b>	17	17.5	18	18.5	19
<b>Chest (to fit):</b>	44	46	48	50	52



963M



963F P299

PR212

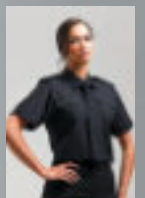

PR312 P301

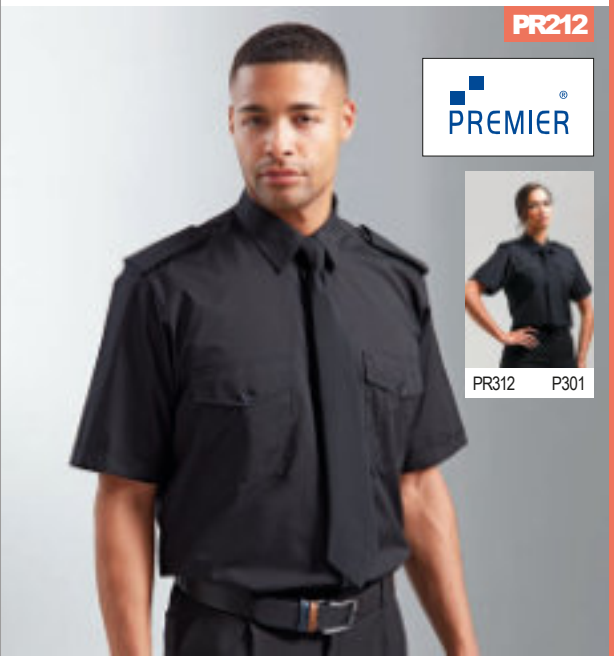



PR302



PR202 P294



**PR302Premier Ladies Short Sleeve Poplin Blouse**

65% polyester/35% cotton poplin. Easy care fabric. Fitted style with bust and back darts. Soft collar. Light blue and white have pearlised buttons - rest have self colour. Double folded seams. Curved hem. Available in 3/4 sleeve PR305, P289 and long sleeve PR300, P288.

Weight: 105 gsm

Ladies size:	6	8	10	12	14	16	18
Chest (to fit):	31	33	35	37	39	41	43
Ladies size:	20	22	24	26	28*	30*	
Chest (to fit):	45	47	49	51	53	55	



\*Available in size 28 and 30.

935F



935M P295



**935FRussell Collection Ladies Short Sleeve Easy Care Poplin Shirt**

65% polyester/35% cotton poplin. Easy care fabric. Slightly tailored fit. Classic collar. Left chest pocket. Self colour buttons. Curved hem. Available in long sleeve 934F, online.

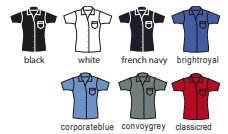

Weight: White 110 gsm, Cols 105 gsm

Size:	XS	S	M	L	XL	XXL	3XL	4XL
Ladies size:	8	10	12	14	16	18	20	22
Chest (to fit):	30/32	32/34	34/36	36/38	38/41	41/44	44/47	47/51

**K728Kustom Kit Ladies Short Sleeve ClassicFit Workforce Shirt**

65% polyester/35% combed cotton poplin. Stand up collar. Optional pocket. Self colour buttons. Back yoke. Front and back darts. Double folded seams. Curved hem.



Weight: 115 gsm

Ladies size:	8	10	12	14	16	18
Chest (to fit):	30	32	34	36	38	40
Ladies size:	20	22	24	26	28	
Chest (to fit):	42	44	46	48	50	



K728

KUSTOM KIT.



K100 P295





PR309



**PR309 Premier Ladies Supreme Short Sleeve Poplin Shirt**

65% polyester/35% cotton. Easycare fabric. Fitted style with bust and back darts. Soft collar styling. Curved hem. Easycut out neck label. Available in long sleeve PR307, P288.

Weight: 125 gsm

Ladies size:	8	10	12	14	16
Chest (to fit):	33	35	37	39	41
Ladies size:	18	20	22	24	26
Chest (to fit):	43	45	47	49	51



PR209 P295



963F



**963F Russell Collection Ladies Short Sleeve Herringbone Shirt**

84% cotton/16% polyester. Easycare fabric. Fitted style. Mini herringbone. Neat modern collar. Narrow placket. Front, bust and back darts. Curved hem. Available in long sleeve 962F, P289.

Weight: White 125 gsm, Light Blue 130 gsm

Size:	XS	S	M	L
Ladies size:	8	10	12	14
Chest (to fit):	30/32	32/34	34/36	36/38
Size:	XL	XXL	3XL	4XL
Ladies size:	16	18	20	22
Chest (to fit):	38/41	41/44	44/47	47/51

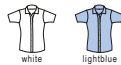

963M P297



H597



**H597 Henbury Ladies Pleat Front Short Sleeve Blouse**

100% Cofrex/Pufy® wicking polyester. Plain weave. Anti-bacterial, keeps the wearer fresh and dry. Easy care fabric. Anti UV. Quick drying. Single button back neck opening. Scoopneck with pleated front. Cap sleeves. Curved hem. Cut out label. Available in long sleeve H598, online.

Weight: 115 gsm

Size:	XS	S	M	L
Ladies size:	8	10	12	14
Chest (to fit):	30/32	32/34	34/36	36/38
Size:	XL	XXL	3XL	4XL
Ladies size:	16	18	20	22
Chest (to fit):	38/40	40/42	42/44	44/46



**BK140 Brook Taverner Ladies Felina Short Sleeve Shirt**

94% polyester/6% elastane. Easycare stretch fabric. Round neck. Front pleat detail. Bust darts. Rear gold zip detail. Straight hem.

Weight: 205 gsm

Ladies size:	8	10	12	14	16
Chest (to fit):	32	34	36	38	40
Ladies size:	18	20	22	24	26
Chest (to fit):	42	44	46	48	50

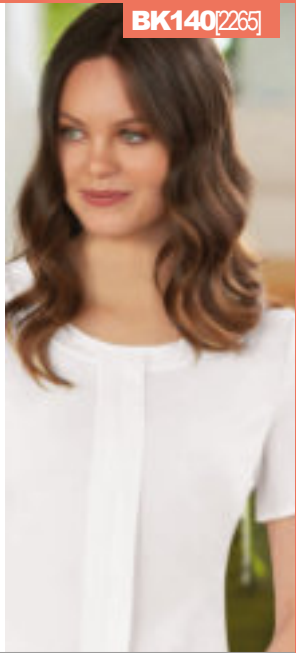

BK140 [2265]



**BK144 Brook Taverner Ladies Siena Short Sleeve Blouse**

94% polyester/6% elastane crepe. Easycare stretch fabric. Narrow collar. Concealed placket with button detail. Central back pleat. Straight hem. Available in long sleeve BK145, online.

Weight: 205 gsm

Ladies size:	8	10	12	14	16	18	20
Chest (to fit):	32	34	36	38	40	42	44

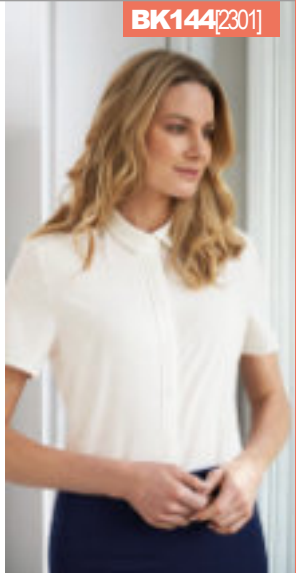

BK144 [2301]



**BK142 Brook Taverner Ladies Verona Short Sleeve Shirt**

100% polyester. Easy care fabric with mechanical stretch. Round neck. Front pleat detail. Bust darts. Rear gold zip detail. Straight hem.

Weight: 140 gsm

Ladies size:	8	10	12	14	16	18	20
Chest (to fit):	32	34	36	38	40	42	44

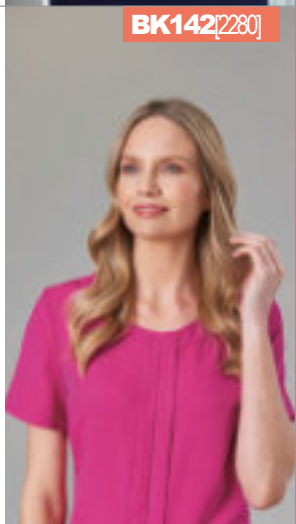

BK142 [2280]

300 SHIRTS

SHIRTS

**PREMIER**  
UNIFORMS THAT WORK FOR YOU

**EASY  
CARE**

PR234  
SIGNATURE  
LONG SLEEVE  
OXFORD SHIRT  
P304

PR334  
LADIES SIGNATURE  
LONG SLEEVE OXFORD SHIRT  
P308

# *Signature* OXFORD



HIS 14.5-19 & HERS 8-24 | LONG & SHORTSLEEVE | 4 COLOURS



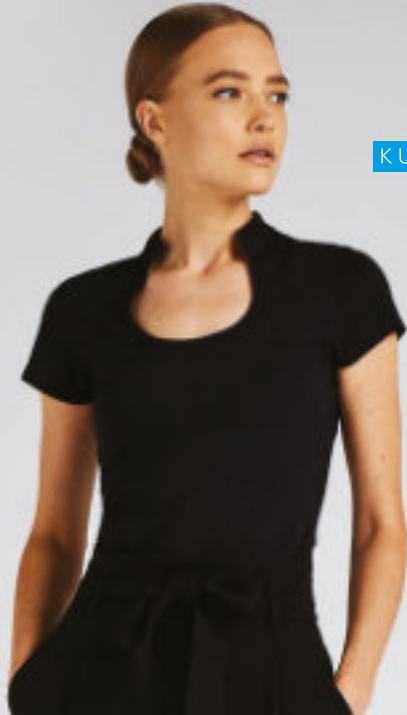

K770

KUSTOM KIT.

**K770**Kustom Kit  
Ladies V Neck Corporate Top

95% cotton/5% elastane.  
Fitted style. V neck and mandarin collar.  
Self fabric faced V. Taped shoulder seams.  
Shaped side seams. Straight hem.  
Twin needle cuffs and hem.

Weight: 200 gsm

Ladies size:	8/10	12/14	16/18	20/22
Chest (to fit):	30/32	34/36	38/40	42/44



PR321

PREMIER



PR221 P297

**PR321**Premier  
Ladies Gingham Short Sleeve Shirt

100% cotton poplin.  
Fitted style. Microcheck. Soft collar. Clear buttons.  
Back yoke. Front and back darts. Curved hem.  
Available in long sleeve PR320, P293.

Weight: 115 gsm

Size:	XS	S	M	L	XL	XXL	3XL
Ladies size:	8	10	12	14	16	18	20
Chest (to fit):	33	35	37	39	41	43	45



**H596**Henbury  
Ladies Short Sleeve Wicking Shirt

100% Cofrex/Pufy® wicking polyester.  
Anti-bacterial, keeps the wearer fresh and dry. Easycare/minimal iron.  
Anti UV UVPF>50. Regular fit. Classic collar. Self colour buttons. Plain back yoke.  
Shaped side seams. Front and back darts. Curved hem. Easy cut out neck label.  
Available in long sleeve H591, P291.

Weight: 115 gsm

Size:	XS	S	M	L
Ladies size:	8	10	12	14
Chest (to fit):	30/32	32/34	34/36	36/38
Size:	XL	XXL	3XL	4XL
Ladies size:	16	18	20	22
Chest (to fit):	38/40	40/42	42/44	44/46



EASY CARE



**PR312**Premier  
Ladies Short Sleeve Pilot Shirt

65% polyester/35% cotton poplin.  
Easy care fabric. Fitted style. Stiffened collar. Epaulette bars.  
Two chest pockets with button down flaps.  
Combined pen pocket on left pocket.  
Back yoke. Curved hem.  
Available in long sleeve PR310, online.

Weight: 115 gsm

Ladies size:	8	10	12	14	16	18	20	22	24	26
Chest (to fit):	33	35	37	39	41	43	45	47	49	51



H596

HENBURY  
CUT-OUT LABEL



H595 P296



PR312

PREMIER



PR212 P297

SOL'S®

the fair spirit



02100 SOL'S BARRY LONG SLEEVEDENIM SHIRT  
Online

02101 SOL'S LADIES BARRY LONG SLEEVEDENIM SHIRT  
Online

K351

KUSTOM KIT.



K361 P308



**K351**Kustom Kit  
Long Sleeve ClassicFit Workwear Oxford Shirt



70% cotton/30% polyester.  
Easyiron fabric. Button down collar. Left chest pocket. Self colour buttons. Back yoke with two pleats. Double stitched side and sleeve seams. Adjustable cuffs with button on cuff gauntlet. Curved hem. 50°C wash. Available in short sleeve K350, P311.

Sedes®

EASY IRON

50° WASH

Weight: 135 gsm

Collar:	13.5*	14*	14.5	15	15.5	16	16.5	17	17.5
Chest (to fit):	32/34	35	36/38	39	40	41	42	43	44
Collar:	18	18.5	19	19.5	20	21	22	23	
Chest (to fit):	45	46/48	49	50/52	54/56	58/60	62/64	66/68	

\*Available in 13.5 and 14 collar.

**K105**Kustom Kit  
Premium Long Sleeve ClassicFit Oxford Shirt



85% cotton/15% polyester.  
Easyiron fabric. Fused, stand up button down collar. Back yoke with centre pleat and hanging loop. Double folded seams. Adjustable cuffs with button on cuff gauntlet. Curved hem. Available in short sleeve K109, P310.

Sedes®

EASY IRON

Weight: 125 gsm

Collar:	13.5*	14*	14.5	15	15.5	16	16.5	17	17.5
Chest (to fit):	32/34	35	36/38	39	40	41	42	43	44
Collar:	18	18.5	19	19.5	20	21	22	23	
Chest (to fit):	45	46/48	49	50/52	54/56	58/60	62/64	66/68	

\*Available in 13.5 and 14 collar.

K105

KUSTOM KIT.



K702 P308





932M

**RUSSELL** SINCE 1902  
COLLECTION



932F P308

**932M Russell Collection**  
**Long Sleeve Easy Care Oxford Shirt**

70% cotton/30% polyester.  
Easycare fabric. Classicfit. Button down collar.  
Left chest pocket. Back yoke with two pleats. Adjustable  
cuffs with button on cuff gauntlet. Curved hem.  
Available in short sleeve 933M, P311.



Weight: White 130 gsm, Cols 135 gsm

Collar:	14.5	15	15.5	16	16.5	17	17.5
Chest (to fit):	36/38	36/38	38/40	40/42	40/42	42/44	42/44
Collar:	18	18.5	19	19.5	20	21	
Chest (to fit):	44/46	46/48	46/48	48/50	50/52	52/54	

**H510 Henbury**  
**Long Sleeve Classic Oxford Shirt**

77% cotton/23% polyester.  
Wrinkle resistant fabric. Button down collar. Left chest pocket.  
Pearlised buttons. Back yoke with centre pleat. Adjustable cuffs. Curved hem.  
Available in short sleeve H515, P312.



Weight: 170 gsm

Size:	S	M	L	XL	XXL	3XL	4XL
Chest (to fit):	36/38	38/40	42	44/46	48	50/52	54

H510

HENBURY



H511 P309

HENBURY  
TAGFREE



H512S

**H512S Henbury**  
**Modern Long Sleeve Slim Fit Oxford Shirt**

70% cotton/30% polyester.  
Wrinkle resistant fabric. Slim fit. Short point  
button down collar. Pearlised buttons. Back  
yoke. Back darts. Two button adjustable  
cuffs with button on cuff gauntlet. Twin  
needle side seams. Curved hem. Tag free.  
Available in a classic fit H512C, P303 and  
regular fit H512R, P303. Available in short  
sleeve H517S, P310.

Weight: 150 gsm

Size:	S	M	L
Chest (to fit):	36/38	38/40	42
Size:	XL	XXL	
Chest (to fit):	44/46	48	



Sedes  
No Label

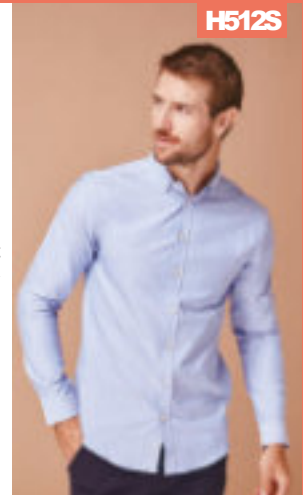

HENBURY  
TAGFREE



H512C

**H512C Henbury**  
**Modern Long Sleeve Classic Fit Oxford Shirt**

70% cotton/30% polyester.  
Wrinkle resistant fabric. Classic relaxed fit.  
Short point button down collar. Pearlised  
buttons. Back yoke with centre pleat. Twin  
needle side seams. Two button adjustable  
cuffs with button on cuff gauntlet.  
Curved hem. Tag free.  
Available in a regular fit H512R, P303 and  
slim fit H512S, P303. Available in short  
sleeve H517S, P310.

Weight: 150 gsm

Size:	S	M	L	XL
Chest (to fit):	36/38	38/40	42	44/46
Size:	XXL	3XL	4XL	
Chest (to fit):	48	50/52	54	



Sedes  
No Label

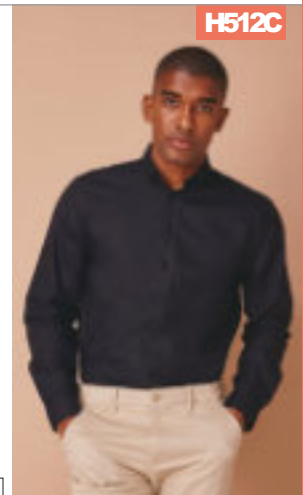

HENBURY  
TAGFREE



H512R

**H512R Henbury**  
**Modern Long Sleeve Regular Fit Oxford Shirt**

70% cotton/30% polyester.  
Wrinkle resistant fabric. Regular fit. Short  
point button down collar. Pearlised buttons.  
Back yoke. Twin needle side seams. Two  
button adjustable cuffs with button on cuff  
gauntlet. Curved hem. Tag free.  
Available in a classic fit H512C, P303 and  
slim fit H512S, P303. Available in short  
sleeve H517R, P310.

Weight: 150 gsm

Size:	XS	S	M	L
Chest (to fit):	34/36	36/38	38/40	42
Size:	XL	XXL	3XL	4XL
Chest (to fit):	44/46	48	50/52	54



Sedes  
No Label

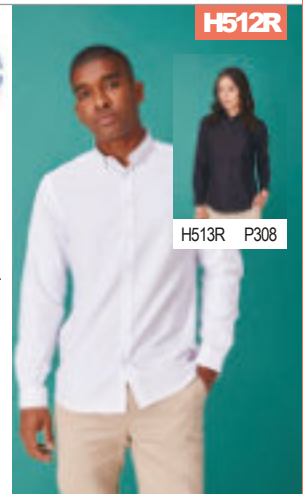

H513R P308





PR234



PR334 P308



**PR234 Premier Signature Long Sleeve Oxford Shirt**

70% cotton/30% polyester. Easycare fabric. Semi-fitted styling. Button down collar. Left chest mitred pocket. Back yoke with two pleats. Adjustable cuffs with option for cuff links. Curved hem. Easycut out neck label. Available in short sleeve PR236, P311.



Weight: 135 gsm

Collar:	14.5	15	15.5	16	16.5	17	17.5	18	18.5	19
Chest (to fit):	34	36	38	40	42	44	46	48	50	52

922M



**922M Russell Collection Long Sleeve Tailored Oxford Shirt**

70% cotton/30% polyester. Easycare fabric. Semi-cut away boned collar. Double folded side and sleeve seams. Plain back yoke. Two button adjustable cuffs with button on cuff gauntlet. Option for cuff links. Curved hem.



Weight: White 130 gsm, Cols 135 gsm

Collar:	14.5	15	15.5	16	16.5	17
Chest (to fit):	36/38	36/38	38/40	40/42	40/42	42/44
Collar:	17.5	18	18.5	19	19.5	
Chest (to fit):	42/44	44/46	46/48	46/48	48/50	

**BK582 Brook Taverner Toronto Long Sleeve Oxford Shirt**

60% cotton/40% polyester. Easyiron fabric. Tailored fit. Button down collar. Frenchplacket with clear pearlesid buttons. Back yoke. Two button adjustable cuffs. Curved hem.



Weight: 125 gsm

Collar:	14	14.5	15	15.5	16	16.5	17	17.5	18
Chest (to fit):	34	36	38	40	42	44	46	48	50



**K113 Kustom Kit Premium Long Sleeve Slim Fit Oxford Shirt**

85% cotton/15% polyester. Easyiron. Button down collar. Left chest pocket. Back yoke with darted back panel. Double stitched sleeves and side seams. Two button cuffs with button on cuff gauntlet. Curved hem.



Weight: 125 gsm

Collar:	14	14.5	15	15.5	16	16.5	17	17.5	18
Chest (to fit):	35	36/38	39	40	41	42	43	44	45



BK582 [7882]



BK583 Online



K113

KUSTOM KIT.





**K118**

**KUSTOM KIT.**



**T4020**

**TEE JAYS**

**K118**Kustom Kit  
**Premium Long Sleeve ClassicFit Oxford Shirt**

85% cotton/15% polyester.  
Easyiron fabric. Fused stand up, cut away collar.  
Removable collar bones. Optional pocket.  
Back yoke with two pleats. Double folded seams.  
Two button cuffs. Curved hem.



Weight: 125 gsm

Collar:	15	15.5	16	16.5	17	17.5	18	18.5
Chest (to fit):	39	40	41	42	43	44	45	46/48

**T4020**Tee Jays  
**Luxury Comfort Fit Long Sleeve Oxford Shirt**

100% yarn dyed cotton twill 100/2.  
Easyiron fabric. Fused cut away collar. Pearlescent buttons. Back yoke.  
Back darts. Two button adjustable cuffs with button on cuff gauntlet.  
Curved hem.



Weight: 133 gsm

Size:	S	M	L	XL	XXL	3XL	4XL
Chest (to fit):	36/38	38/40	41/42	43/44	45/47	47/49	50/52

**K1188**Kustom Kit  
**Premium Long Sleeve Tailored Oxford Shirt**

85% cotton/15% polyester.  
Easyiron fabric. Fused, stand up button down collar. Black and white have self colour buttons. Light blue has white buttons. Back yoke. Double folded seams.  
Two button cuffs. Curved hem.  
Available in short sleeve K1187, P312.



Weight: 125 gsm

Collar:	13.5*	14*	14.5	15	15.5	16	16.5
Chest (to fit):	32/34	35	36/38	39	40	41	42
Collar:	17	17.5	18	18.5	19	19.5	
Chest (to fit):	43	44	45	46/48	49	50/52	

\*Available in 13.5 and 14 collar.

**K1184**Kustom Kit  
**Long Sleeve Slim Fit Workwear Oxford Shirt**

70% cotton/30% polyester.  
Fused stand up button down collar. Single stitched armholes. Left chest pocket.  
Back yoke with darted back panel. Double folded side and sleeve seams.  
Two button cuffs with button on cuff gauntlet.  
Curved hem. 50°C wash.  
Available in short sleeve K1183, P312.



Weight: 135 gsm

Collar:	14	14.5	15	15.5	16
Chest (to fit):	35	36/38	39	40	41
Collar:	16.5	17	17.5	18	
Chest (to fit):	42	43	44	45	



**K1188**

**KUSTOM KIT.**



**K1184**

**KUSTOM KIT.**

**K182**

KUSTOM KIT.



K782 P309



**K182**Kustom Kit

**Slim Fit Stretch Long Sleeve Oxford Shirt**

58% cotton/39% polyester/3% Lycra®.  
Fused stand up button down collar. Back yoke. Back darts.  
Single needle stitched yoke and armholes.  
Double stitched side and sleeve seams.  
Two button cuffs with button on cuff gauntlet. Curved hem.

Weight: 143 gsm

Collar:	13.5	14	14.5	15	15.5	16
Chest (to fit):	32/34	35	36/38	39	40	41
Collar:	16.5	17	17.5	18	18.5	
Chest (to fit):	42	43	44	45	46/48	



**T4021**

TEE JAYS



**T4021**Tee Jays

**Luxury Slim Fit Long Sleeve Oxford Shirt**

100% yarn dyed cotton twill 100/2.  
Easy iron fabric. Fused cut away collar.  
Pearlised buttons.  
Back yoke. Back darts.  
Two button adjustable cuffs with button on cuff gauntlet.  
Curved hem.

Weight: 133 gsm

Size:	S	M	L	XL	XXL
Chest (to fit):	36/38	38/40	41/42	43/44	45/47



**K139**Kustom Kit

**Long Sleeve Slim Fit Oxford Twill Non-Iron Shirt**

100% cotton twill.  
Non-iron. Wrinkle free taping to seams. Button down collar.  
Back yoke with darted back panel. Double folded side and sleeve seams.  
Twin button notched cuffs with button on cuff gauntlet. Curved hem.

Weight: 130 gsm

Collar:	14	14.5	15	15.5	16
Chest (to fit):	35	36/38	39	40	41
Collar:	16.5	17	17.5	18	
Chest (to fit):	42	43	44	45	



**T4000**Tee Jays

**Perfect Long Sleeve Oxford Shirt**

100% cotton.  
Garment washed. Shaped fit. Button down collar. Hang tag.  
Pearlised branded buttons. Back yoke with box pleat.  
Two button adjustable cuffs with button on cuff gauntlet.  
Curved hem.

Weight: 166 gsm

Size:	S	M	L	XL	XXL	3XL	4XL
Chest (to fit):	36/38	38/40	41/42	43/44	45/47	47/49	50/52



**K139**

KUSTOM KIT.



**T4000**

TEE JAYS



T4001 P309







**BK586**[4052]

**BROOK TAVERNER**  
SINCE 1912



BK587 P309



**PR238**

**PREMIER**

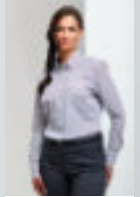

PR338 P309

**BK586** Brook Taverner  
**Lawrence Long Shirt Stretch Oxford Shirt**

97% cotton/3% elastane.  
Tailored fit. Button down collar. Contrast inner collar and cuffs.  
Clear buttons. Back yoke with locker loop. Pleated back panel.  
Two button adjustable cuffs with button on cuff gauntlet.  
Curved hem.



Weight: 170 gsm

Collar:	14	14.5	15	15.5	16
Chest (to fit):	34	36	38	40	42
Collar:	16.5	17	17.5	18	
Chest (to fit):	44	46	48	50	



**PR238** Premier  
**Long Sleeve Striped Oxford Shirt**

60% cotton/40% polyester.  
Crease resistant fabric. Easy care fabric.  
Classic button down collar.  
Contrast inner collar and cuffs.  
Back yoke. Back darts.  
Two button cuffs with button on cuff gauntlet.  
Curved hem.



Weight: 135 gsm

Size:	S	M	L	XL	XXL	3XL
Chest (to fit):	34	38	42	46	50	54



**BK588** Brook Taverner  
**Whistler Long Sleeve Oxford Shirt**

100% cotton.  
Tailored fit. Button down collar. Clear buttons.  
Left chest pocket. Back yoke.  
Pleated back panel.  
Two button adjustable cuffs with button on cuff gauntlet.  
Curved hem.



Weight: 135 gsm

Collar:	15	15.5	16	16.5	17	17.5	18	19	20
Chest (to fit):	38	40	42	44	46	48	50	54	56



**K190** Kustom Kit  
**Premium Long Sleeve Contrast Tailored Oxford Shirt**

85% cotton/15% polyester.  
Easy iron fabric. Fused, stand up button down collar. Contrast inner collar stand, inner cuff and cuff placket. Contrast binding down centre of button placket. Single needle stitched armholes. Back yoke with side pleats. Twin needle stitched sleeve and side seams. Single button cuffs with option for cuff links. Curved hem.



Weight: 125 gsm

Size:	S	M	L	XL	XXL
Chest (to fit):	36/38	40	42	44	46/48



**BK588**[4050]

**BROOK TAVERNER**  
SINCE 1912



**K190**

**KUSTOM KIT**



932F



932M P303

**RUSSELL COLLECTION**  
SINCE 1902

**932F Russell Collection Ladies Long Sleeve Easy Care Oxford Shirt**

70% cotton/30% polyester. Easy care fabric. Tailored fit. Classic collar. Bust and back darts. Two button adjustable cuffs. Curved hem. Available in short sleeve 933F, P313.

Weight: White 130 gsm, Cols 135 gsm

Size:	XS	S	M	L
Ladies size:	8	10	12	14
Chest (to fit):	30/32	32/34	34/36	36/38
Size:	XL	XXL	3XL	
Ladies size:	16	18	20	
Chest (to fit):	38/41	41/44	44/47	
Size:	4XL	5XL	6XL	
Ladies size:	22	24	26	
Chest (to fit):	47/51	51/54	54/57	



H513R

**HENBURY TAGFREE**



H512R P303



**H513R Henbury Ladies Modern Long Sleeve Regular Fit Oxford Shirt**

70% cotton/30% polyester. Wrinkle resistant fabric. Modern fit. Short point button down collar. Pearlised buttons. Back yoke. Front and back darts. Shaped seams. Two button adjustable cuffs with button on cuff gauntlet. Curved hem. Tag free. Available in short sleeve H518R, P313.

Weight: 150 gsm

Size:	XS	S	M	L
Ladies size:	8	10	12	14
Chest (to fit):	30/32	32/34	34/36	36/38
Size:	XL	XXL	3XL	4XL
Ladies size:	16	18	20	22
Chest (to fit):	38/40	40/42	42/44	44/46



K702

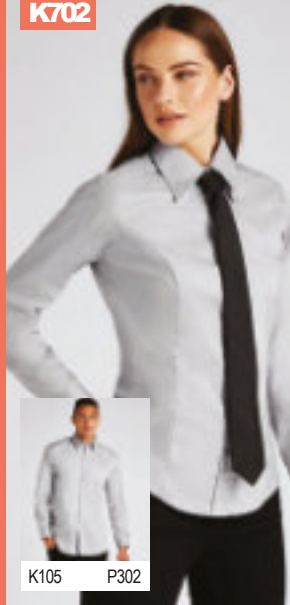

K105 P302

**KUSTOM KIT**

**K702 Kustom Kit Ladies Premium Long Sleeve Tailored Oxford Shirt**

85% cotton/15% polyester. Easy iron fabric. Fused stand up collar. Back yoke. Double folded seams. Princess seams. Three button cuffs. Curved hem. Available in short sleeve K701, P313.

Weight: 125 gsm

Ladies size:	6*	8	10	12	14	16
Chest (to fit):	28	30	32	34	36	38
Ladies size:	18	20	22	24	26	28
Chest (to fit):	40	42	44	46	48	50

\*Available in size 6.



**K361 Kustom Kit Ladies Long Sleeve Tailored Workwear Oxford Shirt**

70% cotton/30% polyester. Easy iron fabric. Fused stand up collar. Self colour buttons. Front and back darts. Back yoke. Double folded seams. Adjustable cuffs. Curved hem. 50°C wash. Available in short sleeve K360, P313.

Weight: 135 gsm

Ladies size:	6*	8	10	12	14	16	18	20	22	24	26	28
Chest (to fit):	28	30	32	34	36	38	40	42	44	46	48	50

\*Available in size 6.



PR334

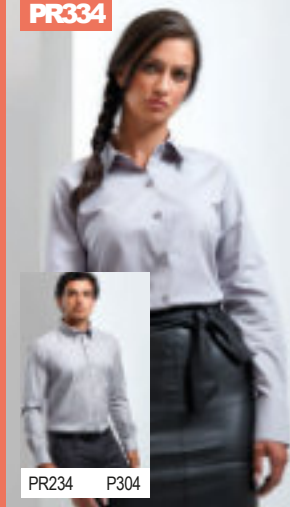

PR234 P304

**PREMIER**

**EASY CARE**

**PR334 Premier Ladies Signature Long Sleeve Oxford Shirt**

70% cotton/30% polyester. Easy care fabric. Fitted style with bust and back darts. Soft collar styling. Light blue and white have pearlised buttons - rest have self colour. Two button cuffs. Curved hem. Easy cut out neck label. Available in short sleeve PR336, P313.

Weight: 135 gsm

Ladies size:	8	10	12	14	16
Chest (to fit):	33	35	37	39	41
Ladies size:	18	20	22	24	
Chest (to fit):	43	45	47	49	



K361

**KUSTOM KIT**



K351 P302



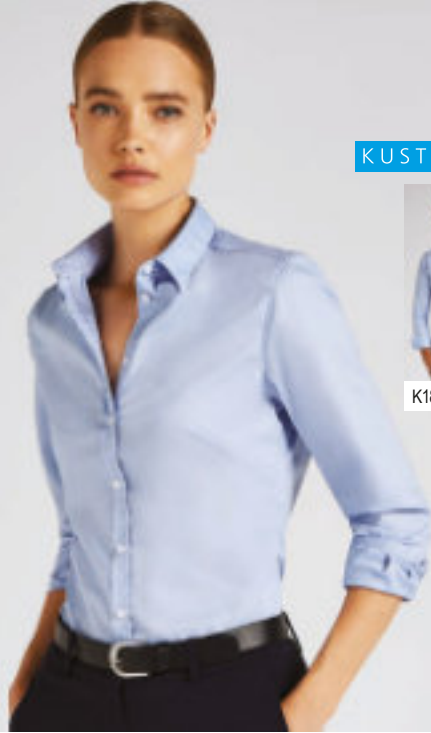

K782

KUSTOM KIT



K182 P306

**K782**Kustom Kit  
Ladies Long Sleeve Tailored Stretch  
Oxford Shirt

58% cotton/39% polyester/3% Lycra®.  
Fused stand up collar. Back yoke. Bust and back darts. Double stitched side and sleeve  
seams. Adjustable cuffs with button on cuff gauntlet. Curved hem.

Weight: 143 gsm

Ladies size:	6	8	10	12	14	16	18	20
Chest (to fit):	28	30	32	34	36	38	40	42



Sedes



**H511**Henbury  
Ladies Long Sleeve Classic Oxford Shirt

77% cotton/23% polyester.  
Wrinkle resistant fabric. Ladies fit with shaped side seams.  
Pearlised buttons. Two button adjustable cuffs. Curved hem.  
Available in short sleeve H516, P313.

Weight: 170 gsm

Size:	XS	S	M	L
Ladies size:	8	10	12	14
Chest (to fit):	30/32	32/34	34/36	36/38
Size:	XL	XXL	3XL	4XL
Ladies size:	16	18	20	22
Chest (to fit):	38/40	40/42	42/44	44/46



Sedes



H511

HENBURY



H510 P303



**T4001**Tee Jays  
Ladies Perfect Long Sleeve  
Oxford Shirt

100% cotton.  
Garment washed. Shaped fit. Button  
down collar. Hang tag. Pearlised branded  
buttons. Back yoke with box pleat. Back  
darts. Two button adjustable cuffs with  
button on cuff gauntlet. Curved hem.

Weight: 166 gsm

Size:	XS	S	M	L
Ladies size:	6/8	8/10	10/12	12/14
Size:	XL	XXL	3XL	
Ladies size:	14/16	16/18	18/20	



black

white

navy

lightblue

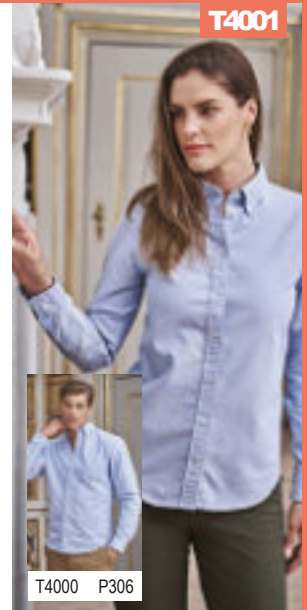

T4001



T4000 P306

BROOK TAVERNER  
SINCE 1912

**BK587**Brook Tavermer  
Ladies Mirabel Long Sleeve  
Stretch Oxford Shirt

97% cotton/3% elastane.  
Tailored fit. Cut away collar. Contrast inner  
collar and cuffs. Clear buttons. Princess  
seams. Single button cuffs. Curved hem.

Weight: 170 gsm

Ladies size:	8	10	12	14
Chest (to fit):	32	34	36	38
Ladies size:	16	18	20	
Chest (to fit):	40	42	44	



white

skyblue

navy stripe



skybluestripe

silvergreystripe

Sedes

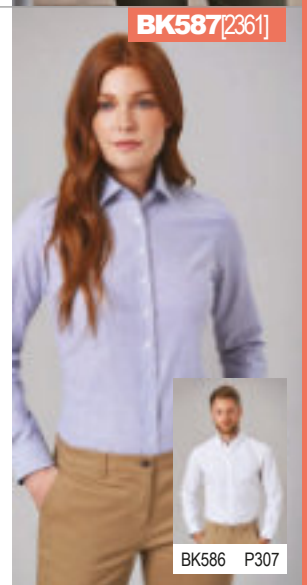

BK587[2361]



BK586 P307



EASY  
CARE

**PR338**Premier  
Ladies Long Sleeve Striped  
Oxford Shirt

60% cotton/40% polyester.  
Crease resistant fabric. Easy care fabric.  
Classic button down collar. Contrast inner  
collar and cuffs. Back yoke. Bust and back  
darts. Single button cuffs. Curved hem.

Weight: 135 gsm

Size:	XS	S	M
Ladies size:	8	10	12
Chest (to fit):	33	35	37
Size:	L	XL	XXL
Ladies size:	14	16	18
Chest (to fit):	39	41	43



white/navy

white/oxfordblue

white/grey



white/pink

oxfordblue

Sedes

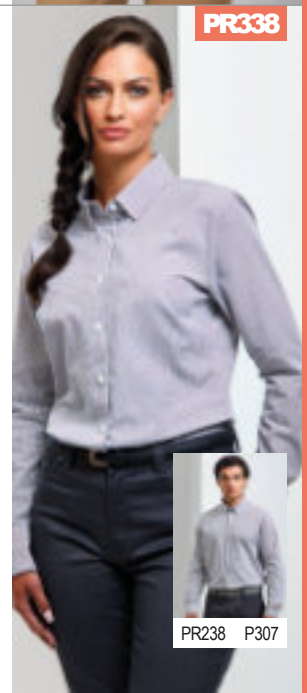

PR338



PR238 P307



**K109**

**KUSTOM KIT®**



K701 P313



**K109**Kustom Kit  
**Premium Short Sleeve ClassicFit Oxford Shirt**

85% cotton/15% polyester.  
Easyiron fabric.  
Fused, stand up button down collar.  
Left chest pocket.  
Back yoke with centre pleat and hanging loop.  
Curved hem.  
Available in long sleeve K105, P302.



Weight: 125 gsm

Collar:	13.5*	14*	14.5	15	15.5	16	16.5	17	17.5
Chest (to fit):	32/34	35	36/38	39	40	41	42	43	44
Collar:	18	18.5	19	19.5	20	21	22	23	
Chest (to fit):	45	46/48	49	50/52	54/56	58/60	62/64	66/68	

\*Available in 13.5 and 14 collar.

**H517R**

**HENBURY TAGFREE**



H518R P313



**H517R**Henbury

**Modern Short Sleeve Regular Fit Oxford Shirt**

70% cotton/30% polyester.  
Wrinkle resistant fabric. Modern regular fit.  
Short point button down collar.  
Pearlised buttons. Back yoke. Twin needle side seams.  
Curved hem. Tag free.  
Available in long sleeve H512R, P303.



Weight: 150 gsm

Size:	XS	S	M	L	XL	XXL	3XL	4XL
Chest (to fit):	34/36	36/38	38/40	42	44/46	48	50/52	54

**H517S**Henbury

**Modern Short Sleeve Slim Fit Oxford Shirt**

70% cotton/30% polyester.  
Wrinkle resistant fabric. Slim fit.  
Short point button down collar.  
Pearlised buttons. Back yoke. Back darts.  
Shaped side seams. Curved hem. Tag free.  
Available in long sleeve H512S, P303.



Weight: 150 gsm

Size:	S	M	L	XL	XXL
Chest (to fit):	36/38	38/40	42	44/46	48

**H517S**

**HENBURY TAGFREE**





933M

**RUSSELL** SINCE 1902  
COLLECTION



933F P313

**933M** Russell Collection  
**Short Sleeve Easy Care Oxford Shirt**

70% cotton/30% polyester.  
Easycare fabric. Classicfit. Button down collar.  
Left chest pocket. Back yoke with two pleats. Curved hem.  
Available in long sleeve 932M, P303.



Weight: White 130 gsm, Cols 135 gsm

Collar:	14.5	15	15.5	16	16.5	17	17.5
Chest (to fit):	36/38	36/38	38/40	40/42	40/42	42/44	42/44
Collar:	18	18.5	19	19.5	20	21	
Chest (to fit):	44/46	46/48	46/48	48/50	50/52	52/54	

**923M** Russell Collection  
**Short Sleeve Tailored Oxford Shirt**

70% cotton/30% polyester.  
Easycare fabric. Semi-cut away boned collar.  
Plain back yoke. Double folded seams. Curved hem.  
Available in long sleeve 922M, P304.



Weight: White 130 gsm, Cols 135 gsm

Collar:	14.5	15	15.5	16	16.5	17
Chest (to fit):	36/38	36/38	38/40	40/42	40/42	42/44
Collar:	17.5	18	18.5	19	19.5	
Chest (to fit):	42/44	44/46	46/48	46/48	48/50	



923M

**RUSSELL** SINCE 1902  
COLLECTION



K350

KUSTOM KIT.



K360 P313

**K350** Kustom Kit  
**Short Sleeve ClassicFit Workwear Oxford Shirt**

70% cotton/30% polyester.  
Easyiron fabric. Fused, stand up button down collar.  
Left chest pocket. Self colour buttons. Back yoke with two pleats.  
Double stitched side and sleeve seams. Curved hem. 50°C wash.  
Available in long sleeve K351, P302.



Weight: 135 gsm

Collar:	13.5*	14*	14.5	15	15.5	16
Chest (to fit):	32/34	35	36/38	39	40	41
Collar:	16.5	17	17.5	18	18.5	19
Chest (to fit):	42	43	44	45	46/48	49
Collar:	19.5	20	21	22	23	
Chest (to fit):	50/52	54/56	58/60	62/64	66/68	

\*Available in 13.5 and 14 collar.

Sedes



**PR236** Premier  
**Signature Short Sleeve Oxford Shirt**

70% cotton/30% polyester.  
Easycare fabric. Semi-fitted styling. Wrinkle resistant finish. Button down collar.  
Left chest mitred pocket. Back yoke with two pleats. Curved hem.  
Easycut out neck label. Available in long sleeve PR234, P304.



Weight: 135 gsm

Collar:	14.5	15	15.5	16	16.5
Chest (to fit):	34	36	38	40	42
Collar:	17	17.5	18	18.5	19
Chest (to fit):	44	46	48	50	52

EASY CARE



PR236

**PREMIER**



PR336 P313

**K187**

**KUSTOM KIT®**



**K187Kustom Kit**  
**Premium Short Sleeve Tailored Oxford Shirt**

85% cotton/15% polyester.  
Easyiron fabric.  
Fused stand up button down collar.  
Black and white have self colour buttons.  
Light blue has white buttons.  
Back yoke.  
Double folded seams.  
Curved hem.  
Available in long sleeve K188, P305.



Weight: 125 gsm

Collar:	13.5*	14*	14.5	15	15.5	16	16.5
Chest (to fit):	32/34	35	36/38	39	40	41	42
Collar:	17	17.5	18	18.5	19	19.5	
Chest (to fit):	43	44	45	46/48	49	50/52	

\*Available in 13.5 and 14 collar.

**K183**

**KUSTOM KIT.**



**K183Kustom Kit**  
**Short Sleeve Slim Fit Oxford Shirt**

70% cotton/30% polyester.  
Fused stand up button down collar. Left chest pocket.  
Single needle stitched armholes. Back yoke. Darted back panel.  
Twin needle sleeves and side seams. Curved hem. 50°C wash.  
Available in long sleeve K184, P305.



Sedex



Weight: 135 gsm

Collar:	14	14.5	15	15.5	16	16.5	17	17.5	18
Chest (to fit):	35	36/38	39	40	41	42	43	44	45

**H515Henbury**  
**Short Sleeve Classic Oxford Shirt**

77% cotton/23% polyester.  
Wrinkle resistant fabric. Button down collar. Left chest pocket.  
Pearlised buttons. Back yoke with centre pleat. Curved hem.  
Available in long sleeve H510, P303.



Sedex



Weight: 170 gsm

Size:	S	M	L	XL	XXL	3XL	4XL
Chest (to fit):	36/38	38/40	42	44/46	48	50/52	54

**H515**

**HENBURY**



H516 P313







**K701**

**KUSTOM KIT.**

**K701Kustom Kit Ladies Premium Short Sleeve Tailored Oxford Shirt**

85% cotton/15% polyester.  
Easyiron fabric. Button down collar.  
Back yoke. Front and back darts.  
Twin needle stitching. Curved hem.  
Available in long sleeve K702, P308.

Weight: 125 gsm

Ladies size:	6*	8	10	12	14	16
Chest (to fit):	28	30	32	34	36	38
Ladies size:	18	20	22	24	26	28
Chest (to fit):	40	42	44	46	48	50

\*Available in size 6.



K109 P310



**933F**

**933FRussell Collection Ladies Short Sleeve Easy Care Oxford Shirt**

70% cotton/30% polyester.  
Easy care fabric. Tailored fit. Classic collar.  
Bust and back darts. Curved hem.  
Available in long sleeve 932F, P308.

Weight: White 130 gsm, Cols 135 gsm

Size:	XS	S	M	L
Ladies size:	8	10	12	14
Chest (to fit):	30/32	32/34	34/36	36/38
Size:	XL	XXL	3XL	
Ladies size:	16	18	20	
Chest (to fit):	38/41	41/44	44/47	
Size:	4XL	5XL	6XL	
Ladies size:	22	24	26	
Chest (to fit):	47/51	51/54	54/57	

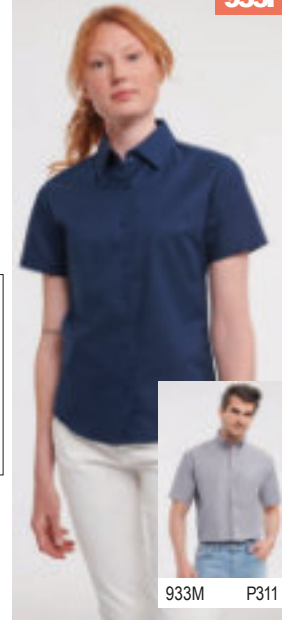

933M P311

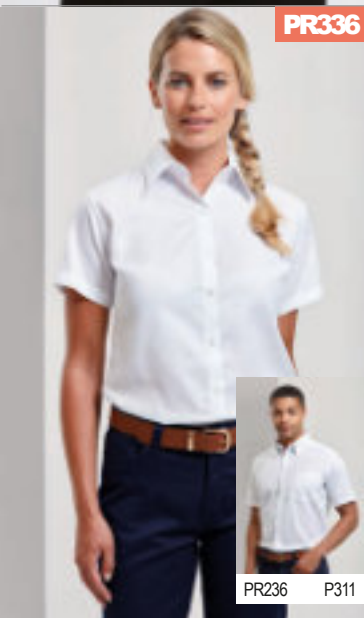

**PR336**



**PR336Premier Ladies Signature Short Sleeve Oxford Shirt**

70% cotton/30% polyester.  
Easy care fabric. Wrinkle resistant finish.  
Fitted style with bust and back darts.  
Soft collar styling. Light blue and white have pearlised buttons - rest have self colour.  
Curved hem. Easy cut out neck label.  
Available in long sleeve PR334, P308.

Weight: 135 gsm



Ladies size:	8	10	12	14	16
Chest (to fit):	33	35	37	39	41
Ladies size:	18	20	22	24	
Chest (to fit):	43	45	47	49	



PR236 P311

**KUSTOM KIT.**

**K360Kustom Kit Ladies Short Sleeve Tailored Workwear Oxford Shirt**

70% cotton/30% polyester.  
Easy iron fabric. Fused stand up collar.  
Self colour buttons. Front and back darts.  
Back yoke. Curved hem. 50°C wash.  
Available in long sleeve K361, P308.

Weight: 135 gsm

Ladies size:	6*	8	10	12	14	16
Chest (to fit):	28	30	32	34	36	38
Ladies size:	18	20	22	24	26	28
Chest (to fit):	40	42	44	46	48	50

\*Available in size 6.



K350 P311



**H516**

**HENBURY**

**H516Henbury Ladies Short Sleeve Classic Oxford Shirt**

77% cotton/23% polyester.  
Wrinkle resistant fabric. Tailored fit.  
Shaped side seams. Pearlised buttons.  
Curved hem.  
Available in long sleeve H511, P309.

Weight: 170 gsm

Size:	XS	S	M	L
Ladies size:	8	10	12	14
Chest (to fit):	30/32	32/34	34/36	36/38
Size:	XL	XXL	3XL	4XL
Ladies size:	16	18	20	22
Chest (to fit):	38/40	40/42	42/44	44/46



H515 P312



**H518RHenbury Ladies Modern Short Sleeve Regular Fit Oxford Shirt**

70% cotton/30% polyester.  
Wrinkle resistant fabric. Ladies modern fit.  
Short point button down collar. Pearlised buttons. Back yoke. Fitted with darts and shaped side seams. Curved hem. Tag free.  
Available in long sleeve H513R, P308.

Weight: 150 gsm

Size:	XS	S	M	L
Ladies size:	8	10	12	14
Chest (to fit):	30/32	32/34	34/36	36/38
Size:	XL	XXL	3XL	4XL
Ladies size:	16	18	20	22
Chest (to fit):	38/40	40/42	42/44	44/46

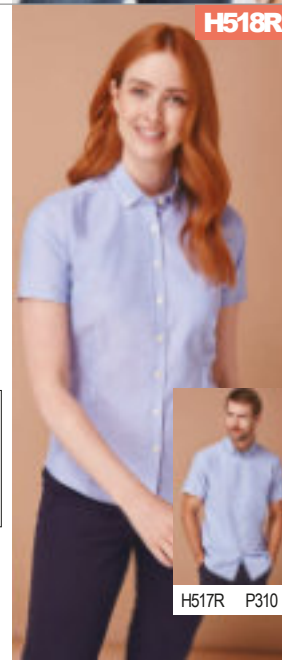

H517R P310



FR050



**FRONT ROW & CO**

EST. 1991

**FR050** Front Row  
**Pullover Drill Shirt**

100% cotton drill.  
Garment washed.  
Concealed placket.  
Back neck hanging loop.  
Self fabric side vent inserts.  
Adjustable cuffs with button on cuff gauntlet. Shaped hem. Tag free.

Weight: 265 gsm

Size:	XS	S	M	L
Chest (to fit):	34/36	36/38	38/40	42
Size:	XL	XXL	3XL	
Chest (to fit):	44/46	48	50/52	



washednavy



FR054



**FRONT ROW & CO**

EST. 1991

**FR054** Front Row  
**Drill Overshirt**

100% cotton drill.  
Garment washed. Plastic horn effect buttons. Forward shoulder seams.  
Back yoke. Mitred patch pockets with flaps. Single button cuffs with button on cuff gauntlet. Curved hem. Twin needle topstitching. Tag free.

Weight: 265 gsm

Size:	XS	S	M	L
Chest (to fit):	34/36	36/38	38/40	42
Size:	XL	XXL	3XL	
Chest (to fit):	44/46	48	50/52	



black



navy



khaki



SF560



**SF560** SF  
**Brushed Check Casual Shirt**

65% polyester/35% viscose brushed twill.  
Super soft fabric. Slim fit. Narrow button down collar. Matt pearlised buttons.  
Back yoke. Single button cuffs. Twin needle and top stitching detail. Curved hem. Tear out label.

Weight: 120 gsm

Size:	S	M	L
Chest (to fit):	36/38	38/40	42
Size:	XL	XXL	
Chest (to fit):	44/46	48	



navy/graycheck



burgundy/navycheck



03989

**SOL'S**  
the fair spirit



03989 SOL'S

**Unisex Noah Padded Overshirt**

100% cotton flannel.  
This item runs small in comparison to some other brands. Please check sizing before decoration. Recycled polyester padding. Polyester taffeta 210T lining.  
Button up front. Two chest patch pockets with button down flaps.  
Inner pocket with tear release closure. Button cuffs. Drop hem.  
Tag free. Zip accessor for decoration.

Weight: 180 gsm

Size:	0	1	2	3
Unisex size:	XS/S	M/L	XL/XXL	3XL/4XL



royalblue



greempurple



mediumburgundy



RECYCLED MATERIALS



KB579 Kariban

**Sherpa Lined Checked Shirt Jacket**

100% cotton flannel.  
Polyester sherpa lined body.  
Polyester taffeta lined padded sleeves.  
Button up front. Two chest pockets with button down flaps.  
Adjustable button cuffs. Tag free.

Weight: 190 gsm

Size:	S	M	L	XL	XXL	3XL
Chest (to fit):	34/36	38	40	42	44/46	48/50



stormgrey/navy



rednavy



KB579

**KARIBAN**





**KB518**

**KARIBAN**



KB519 P315

**KB518**Kariban  
**Ladies Long Sleeve Denim Shirt**

100% cotton.  
Enzyme washed. Fitted style.  
Two studded chest pockets with flap.  
Stud buttons. Back yoke.  
Studded cuffs. Curved hem.

Weight: 150 gsm

Size:	XS	S	M	L	XL
Ladies size:	8	10	12	14	16



**KB519**

**KARIBAN**



KB518 P315

**KB519**Kariban  
**Long Sleeve Denim Shirt**

100% cotton.  
Enzyme washed. Fitted style.  
Two studded chest pockets with flap.  
Stud buttons. Back yoke.  
Studded cuffs. Curved hem.

Weight: 150 gsm

Size:	S	M	L	XL	XXL
Chest (to fit):	36	38	40	42	44/46



**SD45**So Denim  
**Lucy Denim Shirt**

100% cotton.  
Fashion fit. Satin weave. Modern narrow collar.  
Single needle contrast stitching at collar, armholes and placket.  
Button placket. Back yoke.  
Twin needle contrast stitching at sleeves, side seams and cuffs.  
Adjustable two button cuffs. Curved hem.

Weight: 154 gsm

Size:	XS	S	M	L	XL
Ladies size:	8	10	12	14	16

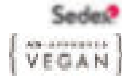

**SD40**So Denim  
**Jack Denim Shirt**

100% cotton.  
Fashion fit. Satin weave. Modern narrow collar.  
Single needle contrast stitching at collar, armholes and placket.  
Button placket. Back yoke.  
Twin needle contrast stitching at sleeves, side seams and cuffs.  
Adjustable two button cuffs. Curved hem.

Weight: 154 gsm

Size:	S	M	L	XL	XXL
Chest (to fit):	36	40	44	48	52



**SD45**

**So DENIM**  
by AWDiS



SD40 P315



**SD40**

**So DENIM**  
by AWDiS



SD45 P315



Organic & recycled knitwear	63
V necks	317-318
Wool blend v necks	319
Crew neck & zip sweaters	320
Zip sweaters, cardigan & knit polo	5321
Sleeveless sweaters	322
Ladies sweaters & cardigans	323
Ladies cardigans	324-325

# HENBURY

THE PREMIUM CHOICE.

H729  
ZIP NECK  
SWEATER  
P320



Cut Out

SIZES: XS - 4XL



**RX220**

**PRO RTX**

**RX220Pro RTX**  
**Pro Acrylic Security V Neck Sweater**

100% acrylic.  
 5 gauge.  
 Elbow patches 65% polyester/35% cotton.  
 Modern unisex styling. Ribbed knit neck.  
 Tear release epaulettes on shoulders. Left sleeve pen pocket.  
 Ideal for security applications.



Sedes®

Size:	S	M	L	XL	XXL	3XL	4XL	5XL
Chest (to fit):	36	40	44	48	52	56	60	62



**RX200**

**PRO RTX**

**RX200Pro RTX**  
**Pro Acrylic V Neck Sweater**

100% acrylic.  
 10 gauge.  
 Modern unisex styling.  
 Set in sleeves. Fashioned V neck.  
 Saddle shoulders.  
 Ribbed knit neck, cuffs and hem.



Sedes®

Size:	S	M	L	XL	XXL	3XL	4XL	5XL
Chest (to fit):	36	40	44	48	52	56	60	62

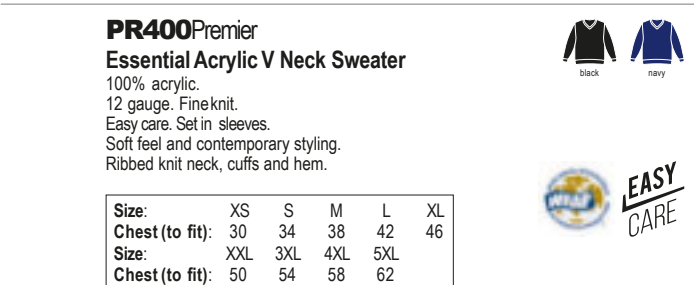

**PR400Premier**  
**Essential Acrylic V Neck Sweater**

100% acrylic.  
 12 gauge. Fineknit.  
 Easy care. Set in sleeves.  
 Soft feel and contemporary styling.  
 Ribbed knit neck, cuffs and hem.



**EASY CARE**

Size:	XS	S	M	L	XL
Chest (to fit):	30	34	38	42	46
Size:	XXL	3XL	4XL	5XL	
Chest (to fit):	50	54	58	62	

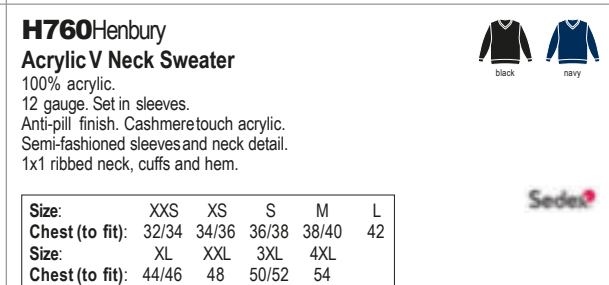

**H760Henbury**  
**Acrylic V Neck Sweater**

100% acrylic.  
 12 gauge. Set in sleeves.  
 Anti-pill finish. Cashmeretouch acrylic.  
 Semi-fashioned sleeves and neck detail.  
 1x1 ribbed neck, cuffs and hem.



Sedes®

Size:	XXS	XS	S	M	L
Chest (to fit):	32/34	34/36	36/38	38/40	42
Size:	XL	XXL	3XL	4XL	
Chest (to fit):	44/46	48	50/52	54	



**PR400**

**PREMIER**



**H760**

**HENBURY**

PR694



PR696 P322



**PR694Premier**  
Knitted Cotton Acrylic  
V Neck Sweater

55% cotton/45% acrylic.  
12 gauge. Easycare.  
Fine knit.  
Set in sleeves.  
Soft feel and contemporary styling.  
Machine washable at 40°C.



Size:	XXS	XS	S	M	L
Chest (to fit):	28	30	34	38	42
Size:	XL	XXL	3XL	4XL	
Chest (to fit):	46	50	54	58	



H720

HENBURY



H721 P322



**H720Henbury**  
Lightweight Cotton Acrylic  
V Neck Sweater

50% cotton/50% acrylic.  
12 gauge. Set in sleeves.  
Semi-fashioned sleeve and neck detail.  
1x1 ribbed neck, cuffs and hem.



Size:	XXS	XS	S	M	L
Chest (to fit):	32/34	34/36	36/38	38/40	42
Size:	XL	XXL	3XL	4XL	
Chest (to fit):	44/46	48	50/52	54	



**710MRussell Collection**  
Cotton Acrylic V Neck Sweater

50% cotton/50% acrylic CottonBlend™.  
12 gauge. Set in sleeves.  
1x1 ribbed trim with elastane at cuffs and hem.  
Machine washable at 40°C.



Size:	XXS	XS	S	M	L
Chest (to fit):	32/34	34/36	36/38	38/40	40/42
Size:	XL	XXL	3XL	4XL	
Chest (to fit):	42/44	44/46	46/48	48/50	

710M

**RUSSELL** SINCE 1902  
COLLECTION



710F P323







90000

**SOL'S**  
the fair spirit



90010 Online

**90000**SOL'S

**Galaxy Cotton Acrylic V Neck Sweater**

49% cotton/49% acrylic/2% polyamide.  
This item runs small in comparison to some other brands.  
Please check sizing before decoration.  
12 gauge. Set in sleeves.  
Ribbed cuffs and hem.



Size:	S	M	L	XL	XXL	3XL
Chest (to fit):	36/38	38/40	41/42	43/44	45/47	47/49



**K352**Kustom Kit

**Arundel Cotton Acrylic V Neck Sweater**

50% cotton/50% acrylic.  
12 gauge. Set in sleeves. Tubular linked mitred V neck.  
1x1 ribbed cuffs and hem.



Size:	XXS	XS	S	M
Chest (to fit):	28/30	32/34	36/38	40
Size:	L	XL	XXL	3XL
Chest (to fit):	42	44	46/48	50/52



**K352**

KUSTOM KIT



K353 P323

**KARIBAN**

KB965



KB966 Online



**KB965**Kariban

**Cotton Acrylic V Neck Sweater**

50% cotton/50% acrylic.  
Fitted style. Set in sleeves.  
Taped neck.  
Double layer neck rib.



Weight: 290 gsm

Size:	S	M	L	XL	XXL	3XL
Chest (to fit):	34/36	38	40	42	44/46	48/50



H725



**HENBURY**

CUT-OUT LABEL



**H725**Henbury  
Lightweight Cotton Acrylic  
Crew Neck Sweater

50% cotton/50% acrylic.  
12 gauge. Set in sleeves.  
Semi-fashioned sleeve and neck detail.  
1x1 ribbed cuffs and hem.  
Cut out label.

Size:	S	M	L	XL
Chest (to fit):	36/38	38/40	42	44/46
Size:	XXL	3XL	4XL	
Chest (to fit):	48	50/52	54	



H729

**HENBURY**

CUT-OUT LABEL



**H729**Henbury  
Zip Neck Sweater

50% cotton/50% acrylic.  
12 gauge. Fine knit.  
Semi-fashioned sleeve and neck detail. Metal zip and pull.  
1x1 ribbed collar, cuffs and hem.  
Cut out label.



Size:	XS	S	M	L
Chest (to fit):	34/36	36/38	38/40	42
Size:	XL	XXL	3XL	4XL
Chest (to fit):	44/46	48	50/52	54



PR692



**PR692**Premier  
Cotton Rich Crew Neck  
Sweater

55% cotton/45% acrylic.  
12 gauge. Fine knit.  
Easy care.  
Contemporary stylish fit.  
Ribbed collar, cuffs and hem.  
Machine washable.

Size:	XXS	XS	S
Chest (to fit):	28	30	34
Size:	M	L	XL
Chest (to fit):	38	42	46
Size:	XXL	3XL	4XL
Chest (to fit):	50	54	58



**EASY  
CARE**

**H729**Henbury  
Zip Neck Sweater

50% cotton/50% acrylic.  
12 gauge. Fine knit.  
Semi-fashioned sleeve and neck detail. Metal zip and pull.  
1x1 ribbed collar, cuffs and hem.  
Cut out label.



Size:	XS	S	M	L	XL	XXL	3XL	4XL
Chest (to fit):	30	34	38	42	46	50	54	58



**EASY  
CARE**

K253



**KUSTOM KIT**

**K253**Kustom Kit  
Arundel Crew Neck Sweater

50% cotton/50% acrylic.  
12 gauge.  
Set in sleeves.  
Regular fit.  
Fashioned armholes and neck.  
1x1 ribbed collar, cuffs and hem.  
Machine washable at 40°C.

Size:	XS	S	M	L
Chest (to fit):	32/34	36/38	40	42
Size:	XL	XXL	3XL	
Chest (to fit):	44	46/48	50/52	



PR695

**PREMIER**





**BK555**[7898]

**BROOK TAVERNER**  
SINCE 1912



**BK556**[4219]

**BROOK TAVERNER**  
SINCE 1912

**NEW**

**BK555** Brook Taverner  
**Dallas Zip Neck Sweater**

60% cotton/40% acrylic.  
12 gauge. Set in sleeves.  
Ribbed collar, cuffs and hem. Taped neck.  
Metal zip with faux leather zip pull.  
Machine washable.



Sedes

Size:	S	M	L	XL	XXL
Chest (to fit):	38	40/42	44	46/48	50

**BK556** Brook Taverner  
**Casper Knit Long Sleeve Polo Shirt**

60% cotton/40% acrylic.  
12 gauge.  
Piqué collar.  
Three self colour button placket.  
Ribbed cuffs and hem.



Size:	S	M	L	XL	XXL
Chest (to fit):	38	40/42	44	46/48	50

**RG435** Regatta  
**Solomon Zip Neck Pullover**

36% acrylic/22% cotton/21% wool/16% polyester/4% nylon/1% elastane.  
Set in sleeves. Fully fashioned.  
Ribbed collar, cuffs and hem. Zip neck.  
Branding on left arm and above left hem.



Size:	S	M	L	XL	XXL	3XL
Chest (to fit):	38/39	41/42	45	48	52	55

**H722** Henbury  
**Lightweight Cotton Acrylic V Neck Cardigan**

50% cotton/50% acrylic.  
12 gauge. Set in sleeves. Six self colour horn effect buttons.  
1x1 ribbed neck, cuffs and hem.



Size:	XS	S	M	L
Chest (to fit):	34/36	36/38	38/40	42
Size:	XL	XXL	3XL	4XL
Chest (to fit):	44/46	48	50/52	54

Sedes



**RG435**[TRF673]

**REGATTA** PROFESSIONAL

**NEW**



**H722**

**HENBURY**



H726 P325



**H724**

**HENBURY**



**H724**Henbury  
Lightweight Sleeveless Cotton  
Acrylic V Neck Sweater

50% cotton/50% acrylic.  
12 gauge.  
Semi-fashioned neck and armhole detail.  
1x1 ribbed neck, armholes and hem.



Size:	S	M	L	XL	XXL	3XL	4XL
Chest (to fit):	36/38	38/40	42	44/46	48	50/52	54

**H721**

**HENBURY**



H720 P318



**H721**Henbury  
Ladies Lightweight Cotton  
Acrylic V Neck Sweater

50% cotton/50% acrylic.  
12 gauge. Set in sleeves. Semi-fashioned sleeve and neck detail.  
1x1 ribbed neck. Tubeknit cuffs and hem.



Size:	XXS	XS	S	M	L
Ladies size:	6	8	10	12	14
Chest (to fit):	28/30	30/32	32/34	34/36	36/38
Size:	XL	XXL	3XL	4XL	
Ladies size:	16	18	20	22	
Chest (to fit):	38/40	40/42	42/44	44/46	



**10591**SOL'S

Unisex Gentlemen Sleeveless  
Cotton Acrylic V Neck Sweater

49% cotton/49% acrylic/2% polyamide.  
12 gauge. 1x1 elastane rib at armholes and hem.



Size:	XXS	XS	S	M
Chest (to fit):	32/34	35/36	36/38	38/40
Size:	L	XL	XXL	3XL
Chest (to fit):	41/42	43/44	45/47	47/49

**PR696**Premier

Ladies Knitted Cotton Acrylic  
V Neck Sweater

55% cotton/45% acrylic.  
12 gauge. Fine knit.  
Soft feel and contemporary styling.  
Set in sleeves. Machine washable at 40°C.



Ladies size:	8	10	12	14	16	18	20	22	24
Chest (to fit):	33	35	37	39	41	43	45	47	49

**10591**

**SOL'S**  
the fair spirit



**PR696**

**PREMIER**



PR694 P318





710F

RUSSELL COLLECTION SINCE 1902



710M P318

10550

SOL'S the fair spirit



10548 Online



710F Russell Collection

Ladies Cotton Acrylic V Neck Sweater

50% cotton/50% acrylic CottonBlend™. 12 gauge. Set in sleeves. 1x1 ribbed trim with elastane at cuffs and hem. Machine washable at 40°C.



Size:	XXS	XS	S	M	L
Ladies size:	6	8	10	12	14
Chest (to fit):	28/30	30/32	32/34	34/36	36/38
Size:	XL	XXL	3XL	4XL	
Ladies size:	16	18	20	22	
Chest (to fit):	38/41	41/44	44/47	47/51	

10550 SOL'S

Ladies Gordon Full Zip Cotton Acrylic Cardigan

49% cotton/49% acrylic/2% polyamide. This item runs small in comparison to some other brands. Please check sizing before decoration. 12 gauge. Set in sleeves. Fitted cut. 1x1 ribbed high collar with inner contrast stripe. Covered zip. 1x1 elastane rib at cuffs and hem.



Size:	S	M	L	XL	XXL
Ladies size:	8/10	10/12	12/14	14/16	16/18



K353 Kustom Kit

Ladies Arundel Cotton Acrylic V Neck Sweater

50% cotton/50% acrylic. 12 gauge. Set in sleeves. Tubular linked mitred V neck. 1x1 ribbed cuffs and hem.



Ladies size:	6	8	10	12	14	16	18	20
Chest (to fit):	28	30	32	34	36	38	40	42



K355 Kustom Kit

Ladies Arundel Round Neck Cardigan

50% cotton/50% acrylic. 12 gauge. Reinforced shoulder seams. Tubular linked neck. Placket and button detail on cuffs. 1x1 ribbed cuffs and hem.



Ladies size:	6	8	10	12	14	16	18	20
Chest (to fit):	28	30	32	34	36	38	40	42



K353

KUSTOM KIT.



K352 P319



K355

KUSTOM KIT.

90012



90011 Online

**SOL'S**  
the fair spirit

**90012 SOL'S**  
**Ladies Golden Cotton Acrylic V Neck Cardigan**

49% cotton/49% acrylic/2% polyamide. This item runs small in comparison to some other brands. Please check sizing before decoration. 12 gauge. Fitted cut. Set in sleeves. Seven self colour buttons. Ribbed trim with elastane at cuffs and hem.

Size:	S	M	L
Ladies size:	8/10	10/12	12/14
Size:	XL	XXL	
Ladies size:	14/16	16/18	



715F



**RUSSELL** COLLECTION  
SINCE 1902

**715F Russell Collection**  
**Ladies Cotton Acrylic V Neck Cardigan**

50% cotton/50% acrylic CottonBlend™. 12 gauge. Set in sleeves. Self colour buttons. 1x1 ribbed trim with elastane at cuffs and hem. Machine washable at 40°C.

Size:	XXS	XS	S
Ladies size:	6	8	10
Chest (to fit):	28/30	30/32	32/34
Size:	M	L	XL
Ladies size:	12	14	16
Chest (to fit):	34/36	36/38	38/41
Size:	XXL	3XL	4XL
Ladies size:	18	20	22
Chest (to fit):	41/44	44/47	47/51



BK554 [2309]



**BROOK TAVERNER**  
SINCE 1912

**BK554 Brook Taverner**  
**Ladies Augusta V Neck Cardigan**

60% cotton/40% acrylic. 12 gauge. Set in sleeves. Contrast taped neck. Self colour pearlised buttons. Ribbed cuffs and hem. Machine washable.

Size:	XS	S	M
Ladies size:	4/6	8	10/12
Size:	L	XL	
Ladies size:	14	16/18	



H723

HENBURY



H723 Henbury

**Ladies Cotton Acrylic V Neck Cardigan**

50% cotton/50% acrylic. 12 gauge. Set in sleeves. Seven shell effect buttons. Two front pockets. Longer length. Tubeknit cuffs and hem.



Size:	XXS	XS	S	M	L
Ladies size:	6	8	10	12	14
Chest (to fit):	28/30	30/32	32/34	34/36	36/38
Size:	XL	XXL	3XL	4XL*	
Ladies size:	16	18	20	22	
Chest (to fit):	38/40	40/42	42/44	44/46	

\*Available in 4XL.

PR402 Premier

**Ladies Essential Acrylic V Neck Cardigan**

100% acrylic. 12 gauge. Fine knit. Easycare. Soft feel and contemporary styling. Set in sleeves. Ribbed knit neck, cuffs and hem. Self colour buttons.



Ladies size:	8	10	12	14	16
Chest (to fit):	33	35	37	39	41
Ladies size:	18	20	22	24	26
Chest (to fit):	43	45	47	49	51



PR402

**PREMIER**







PR697



**PR697 Premier**  
**Ladies Cotton Acrylic V Neck Cardigan**  
 55% cotton/45% acrylic.  
 12 gauge. Fine knit. Easycare.  
 Soft feel and contemporary styling.  
 Set in sleeves.  
 Seven self colour buttons.  
 Machine washable at 40°C.

Ladies size:	8	10	12	14	16
Chest (to fit):	33	35	37	39	41
Ladies size:	18	20	22	24	
Chest (to fit):	43	45	47	49	



**H726 Henbury**  
**Ladies Lightweight V Neck Cardigan**  
 50% cotton/50% acrylic.  
 12 gauge. Set in sleeves. Semi-fashioned sleeve and neck detail.  
 Self colour pearlised buttons. 1x1 ribbed neck, cuffs and hem.  
 Shorter length. Easy cut out neck label.

Size:	XXS	XS	S	M	L
Ladies size:	6	8	10	12	14
Chest (to fit):	28/30	30/32	32/34	34/36	36/38
Size:	XL	XXL	3XL	4XL	
Ladies size:	16	18	20	22	
Chest (to fit):	38/40	40/42	42/44	44/46	

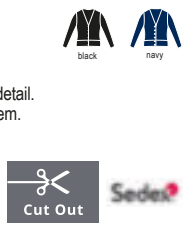

KUSTOM KIT.

K354

**K354 Kustom Kit**  
**Ladies Arundel Cotton Acrylic V Neck Cardigan**  
 50% cotton/50% acrylic.  
 12 gauge.  
 Reinforced shoulder seams.  
 Tubular linked neck.  
 Placket and button detail on cuffs.  
 1x1 ribbed cuffs and hem.

Ladies size:	6	8	10	12
Chest (to fit):	28	30	32	34
Ladies size:	14	16	18	20
Chest (to fit):	36	38	40	42

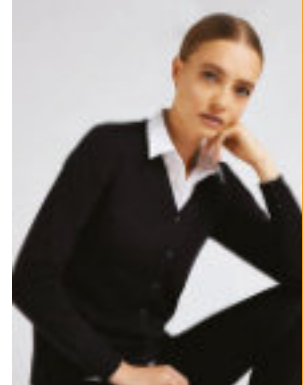

PR698

**PR698 Premier**  
**Ladies Longline V Neck Cardigan**  
 55% cotton/45% acrylic.  
 12 gauge. Fine knit. Easycare. Soft feel.  
 Long length. Set in sleeves. Six self colour buttons.  
 Two front patch pockets.  
 Ribbed neck, cuffs and hem.

Ladies size:	8	10	12	14	16
Chest (to fit):	33	35	37	39	41
Ladies size:	18	20	22	24	
Chest (to fit):	43	45	47	49	

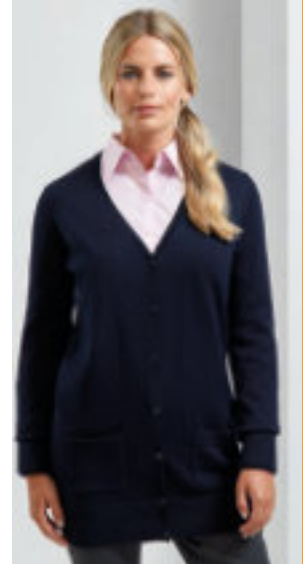

H726



H722 P321

**HENBURY**  
 CUT-OUT LABEL



**H719 Henbury**  
**Ladies Longline Open Cardigan**  
 50% cotton/50% acrylic.  
 12 gauge. Draped front loose fit.  
 Set in sleeves. Semi-fashioned sleeves.  
 2x2 ribbed detail from waist to hem and cuffs. Cut out label.

Size:	XS	S	M
Ladies size:	8	10	12
Chest (to fit):	30/32	32/34	34/36
Size:	L	XL	XXL
Ladies size:	14	16	18
Chest (to fit):	36/38	38/40	40/42
Size:	3XL	4XL	
Ladies size:	20	22	
Chest (to fit):	42/44	44/46	



H719

## Recycled jackets &amp; outerwear 564-73

Lightweight styles	327-329
Light to midweight styles	330-335
Midweight blouson	336-338
Midweight insulated	339
Midweight parkas	340-342
Midweight fleece lined	342
Waxed styles	343
Quilted styles	344-345
Padded hybrid styles	347-348
Padded styles	349-352
Hooded padded styles	353-355
Heavy padded styles	357
Heavy 3-in-1 styles	358-363
Bodywarmers	364-375

**Result®**
**RS68 RESULT 3-IN-1 WATERPROOF  
ZIP AND CLIP FLEECE LINED JACKET**

P358





**RS225M**

**Result Core**



RS225B P591

**RS225M Result Core Rain Suit**

Polyester with PVC coating. Waterproof 2000mm with taped seams. Windproof. Integrated concealed elasticated hood. Full length zip with studded storm flap. Mesh ventilation panel on back. Ventilation underarm eyelets. Inner elasticated storm cuffs. Reflective trim on cuffs. Trousers have elasticated waistband. Two front pockets. Slit access to pockets. Open leg ends with snap adjusters. Cut out label.

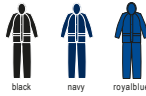

<b>Size:</b>	S	M	L	XL	XXL	3XL
<b>Chest (to fit):</b>	38	41	44	47	50	53
<b>Waist (to fit):</b>	30/32	32/34	34/36	36/38	38/40	42/44



**SC10 Splashmacs Rain Poncho**

PVC poncho style rain cape. Waterproof and windproof. Popper neck closure. Drawcord hood. Can be opened up and laid flat to double as a groundsheet. Comes in a stud closure carry case with a drawcord handle. Carry case branded on one side - other side free for decoration.



**Size:** One size



**SC10**

**splashmacs**



SC19 P591

**REGATTA PROFESSIONAL**

**RG211 Regatta Pro Stormbreak Waterproof Jacket**

Hydrafort 5000 polyester. Waterproof with taped seams. Windproof. Integral hood with drawcord. Full length zip with inner storm flap. Two front pockets. Elasticated cuffs. Drawcord hem. Co-ordinates with RG212, below.

<b>Size:</b>	S	M	L
<b>Chest (to fit):</b>	37/38	39/40	41/42
<b>Size:</b>	XL	XXL	3XL
<b>Chest (to fit):</b>	43/44	46/48	49/51



**RG211 [TRW408]**

RG256 P591

**REGATTA PROFESSIONAL**

**RG212 Regatta Pro Stormbreak Waterproof Overtrousers**

Hydrafort 5000 polyester. Waterproof with taped seams. Windproof. Elasticated waistband. Two side pocket openings. Open leg ends with studs. Co-ordinates with RG211, above.

<b>Size:</b>	S	M	L
<b>Waist (to fit):</b>	30/32	33/34	36/37
<b>Size:</b>	XL	XXL	3XL
<b>Waist (to fit):</b>	38/40	42/44	46/48



**RG212 [TRW308]**

RG257 P591

**REGATTA PROFESSIONAL**

**RG031 Regatta Linton Waterproof Overtrousers**

Isotex® 5000 coated polyester. Waterproof with taped seams. Windproof and breathable. Elasticated waistband with drawcord. Two side zip pockets. Protective overlay to knees and seat area. Adjustable open leg ends.

<b>Size:</b>	S	M	L
<b>Waist (to fit):</b>	30/32	33/34	36/37
<b>Size:</b>	XL	XXL	
<b>Waist (to fit):</b>	38/40	42/44	
<b>Leg length:</b>	Reg3		



**RG031 [TRW458]**



**RS227**



RS227B P590



**RS227 Result Core**

**Waterproof Over Jacket**

190T polyester with PVC coating. Waterproof 2000mm with taped seams. Windproof. Concealed hood. Full length zip with studded storm flap. Mesh ventilation panel on back. Inner elasticated cuffs. Adjustable drawcord hem. Cut out label. Co-ordinates with RS226, below.

Size:	S	M	L	XL	XXL	3XL
Chest (to fit):	38	41	44	47	50	53



**RG213** [TRW248]



RG310 Online



RG264 Online



**RG213 Regatta**

**Pro Packaway Waterproof Breathable Jacket**

Isolite® polyamide. Waterproof with taped seams. Windproof and breathable. Integral adjustable hood. Full length low profile zip with chin guard and inner zip guard. Two front zip pockets. Elasticated cuffs. Open hem. Packs away into stuff sack. Co-ordinates with RG214, below.

Size:	XS	S	M	L	XL	XXL	3XL
Chest (to fit):	35/36	37/38	39/40	41/42	43/44	46/48	49/51



**RS226 Result Core**

**Waterproof Overtrousers**

190T polyester with PVC coating. Waterproof 2000mm with taped seams. Windproof. Elasticated waistband. Waist vents to access inner pockets. Open leg ends with snap adjusters. Cut out label. Co-ordinates with RS227, above.

Size:	S	M	L	XL	XXL	3XL
Waist (to fit):	30/32	32/34	34/36	36/38	38/40	40/42



**RG214 Regatta**

**Pro Packaway Waterproof Breathable Overtrousers**

Isolite® polyamide. Waterproof with taped seams. Windproof and breathable. Elasticated waistband. Two side pocket openings. Open leg ends with stud adjusters. Packs away into stuff sack. Co-ordinates with RG213, above.

Size:	XS	S	M	L	XL	XXL	3XL
Waist (to fit):	28/30	30/32	33/34	36/37	38/40	42/44	46/48



**RS226**



RS226B P590



**RG214** [TRW348]



RG311 Online



RG265 Online





RS95



RS95B P591

**RS95Result**

**Waterproof Jacket/Trouser Suit in Carry Bag**

190T PVC coated StormDri 2000 polyester. Waterproof 2000mm with taped seams. Windproof. Hood with tear release closure. Jacket has full length zip, vented back, underarm ventilation eyelets, two front pockets, inner storm cuffs and adjustable drawcord hem. Reflective safety triangles to front and back. Trousers have elasticated waistband, slit access to pockets. Open leg ends with snap adjusters. Comes in zip closing branded carry bag. Cut out label.



3M Scotchlite™ Reflective Material



This garment contains recycled materials

Size:	S	M	L	XL	XXL
Chest (to fit):	37	41	45	49	53
Waist (to fit):	30/32	32/34	34/36	36/38	38/40



**RS204Result Core**

**Windcheater**

190T polyester. Unlined. Windproof and lightweight. Concealed adjustable hood. Collar high full length zip with inner zip guard. Front vent panels. Two front pockets, right with media cable holder. Elasticated cuffs. Drawcord hem. Cut out label.



Size:	S	M	L	XL	XXL
Chest (to fit):	38	41	44	47	50



RS204



32000

**SOL'S**  
the fair spirit



32300 P592

**32000 SOL'S**

**Unisex Surf Windbreaker Jacket**

210T nylon shell. Unlined. Shower resistant and windproof. Concealed hood with drawcord. Full length zip. Underarm ventilation eyelets. Two front zip pockets. Elasticated cuffs. Drawcord hem. Packs/zip into front right pocket.



Size:	XS	S	M	L	XL	XXL
Chest (to fit):	35/36	36/38	38/40	41/42	43/44	45/47

**01618 SOL'S**

**Unisex Shift Windbreaker Jacket**

210T polyester. Unlined. Showerproof and windproof. Concealed adjustable hood. Full length zip. Two front zip pockets. Elasticated cuffs. Drawcord hem.



Size:	XS	S	M	L	XL	XXL	3XL
Chest (to fit):	35/36	36/38	38/40	41/42	43/44	45/47	47/49

01618

**SOL'S**  
the fair spirit





**RG637**[TRW/509]

**REGATTA**  
PROFESSIONAL



**RG637**Regatta  
**Asset Lightweight Shell Jacket**

Polyester.  
Unlined. Lightweight. Showerproof. Concealed integral hood. Full length zip with chin guard and inner zip guard. Two front welt pockets. Elasticated waist, cuffs and hem. Cut out label.



Size:	S	M	L	XL	XXL	3XL
Chest (to fit):	37/38	39/40	41/42	43/44	46/48	49/51

**RS205**

**Stormsafe**  
**core**



**RS205**Result Core  
**Lightweight Lined Waterproof Jacket**

190T polyester StormDri2000 PU coating. Mesh lined body and polyester lined sleeves. Waterproof with taped seams. Windproof and breathable. Concealed adjustable hood. Back and front vents. Two front zip pockets. Elasticated cuffs. Drawcord hem. Folds away into pocket. Cut out label. Accessor for decoration.



Size:	XS	S	M	L	XL	XXL
Chest (to fit):	34	38	41	44	47	50



This garment contains recycled materials

**KXT2**Stormtech  
**Pacifica Wind Jacket**

100% polyester.  
Mesh and taffeta lining. PFC-freeDWR showerproof finish. Lightweight. Adjustable hood. Articulated action shoulders. Full length zip with inner storm flap. Mesh lined back vent. Two front zip pockets. Part elasticated cuffs. Adjustable hem.



Size:	S	M	L	XL	XXL	3XL
Chest (to fit):	35/38	38/41	41/44	44/47	47/50	50/53

**KXT2W**Stormtech  
**Ladies Pacifica Wind Jacket**

100% polyester.  
Mesh and Taffeta lining. PFC-freeDWR showerproof finish. Lightweight. Adjustable hood. Articulated action shoulders. Full length zip with inner storm flap. Mesh lined back vent. Two front zip pockets. Part elasticated cuffs. Adjustable hem.



Size:	S	M	L	XL	XXL
Chest (to fit):	32/35	35/38	38/41	41/44	44/47

**KXT2**

**STORMTECH**  
nurtured by nature



KXT2W P330



**KXT2W**

**STORMTECH**  
nurtured by nature



KXT2 P330







FR905

FRONT ROW & CO  
EST. 1991

T9110  
TEE JAYS®





T9113 P331

**FR905** Front Row  
**Pullover 1/2 Zip Jacket**

Polyester poplin T400.  
Mesh lined body. Taffeta lined sleeves. Showerproof.  
Grown on hood with drawcord. Zip neck with tear release storm flap. Inner patch pocket. Front pouch pocket. Part elasticated cuffs. Adjustable drawcord hem with plastic toggle. Curved back hem. Tag free. Accessfor decoration.

  
black navy

Size:	XS	S	M	L	XL	XXL
Chest (to fit):	34/36	36/38	38/40	42	44/46	48

 

**T9113** Tee Jays  
**Ladies Hybrid-Stretch Hooded Jacket**

300T polyester outer.  
380T polyester lining. DuPont™ padding. Tailored fit.  
Grown on hood. Stand up collar. Full length SBSzip with chin guard and inner zip guard. Elastic side panels and sleeves. Inner pocket. Two concealed front zip pockets. Elasticated cuffs. Bound elasticated hem. Branded zip pulls. Accessfor decoration.

  
black/black navy/navy deepgreen/black

Size:	S	M	L	XL	XXL	3XL
Chest (to fit):	36/38	38/40	41/42	43/44	45/47	47/49





NEW



**T9113**  
TEE JAYS®





T9110 P331

NEW

**T9110** Tee Jays  
**Hybrid-Stretch Jacket**

300T polyester outer.  
380T polyester lining. DuPont™ padding.  
Tailored fit. Stand up collar.  
Full length SBSzip with chin guard and inner zip guard.  
Elastic side panels and sleeves.  
Inner pocket. Two concealed front zip pockets.  
Elasticated cuffs.  
Bound elasticated hem.  
Branded zip pulls.  
Accessfor decoration.

  
black/black navy/navy deepgreen/black



Size:	S	M	L	XL	XXL	3XL
Chest (to fit):	36/38	38/40	41/42	43/44	45/47	47/49

**KX1W**

**STORMTECH**  
nurtured by nature



KX1 P332



**KX1W Stormtech**

**Ladies Nautilus Performance Shell Jacket**

Polyester pongee outer.  
Mesh lining. Showerproof 600mm and breathable 1000g.  
PFC-free DWR showerproof finish. Concealed adjustable hood.  
Full length zip with chin guard and inner zip guard.  
Reflective detail on shoulder seams. Mesh lined back vent.  
Two front zip pockets. Tear release adjustable cuffs.  
Drawcord hem. Branding on zip pulls and right hem.  
Packs/zips into front pocket.

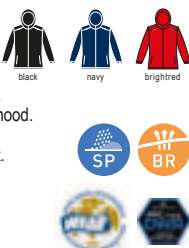

Size:	S	M	L	XL	XXL
Chest (to fit):	32/35	35/38	38/41	41/44	44/47

**KX1**

**STORMTECH**  
nurtured by nature



KX1W P332



**KX1 Stormtech**

**Nautilus Performance Shell Jacket**

Polyester pongee outer.  
Mesh lining. Showerproof 600mm and breathable 1000g.  
PFC-free DWR showerproof finish. Concealed adjustable hood.  
Full length zip with chin guard and inner zip guard.  
Reflective detail on shoulder seams. Mesh lined back vent.  
Two front zip pockets. Tear release adjustable cuffs.  
Drawcord hem. Branding on zip pulls and right hem.  
Packs/zips into front pocket.



Size:	S	M	L	XL	XXL
Chest (to fit):	35/38	38/41	41/44	44/47	47/50

**RS206 Result Core**

**Midweight Jacket**

190T polyester pongee StormDri  
2000 PU coating.  
Jerseylined body and polyester lined sleeves. Waterproof with taped seams. Windproof. Concealed adjustable hood. Tear release storm flap. Inner pockets. Two front pockets. Elasticated cuffs. Open hem. Cut out label. Accessor for decoration.



Size:	S	M	L	XL	XXL	3XL
Chest (to fit):	38	41	44	47	50	53



**RS206**

**Result**  
**core**



**RG601 Regatta**

**Ardmore Waterproof Shell Jacket**

Hydrafort 5000 peached polyester outer.  
Polyester mesh lining. Waterproof with taped seams. Windproof. Concealed adjustable hood.  
Collar high full length zip with tear release storm flap. Inner pocket with ear phone cord access.  
Two front zip pockets. Part elasticated adjustable cuffs. Adjustable drawcord hem. Cut out label.  
Zip access for decoration.



Size:	S	M	L
Chest (to fit):	37/38	39/40	41/42
Size:	XL	XXL	3XL*
Chest (to fit):	43/44	46/48	49/51

\*Available in 3XL.

**RG601 [TRW461]**

**REGATTA**  
PROFESSIONAL







510F



510M P333

**510FRussell**  
**Ladies HydraPlus 2000 Jacket**

Nylon tason with PU coating. Mesh lined body and polyester lined sleeves. Shower resistant with critically taped seams. Breathable. Soft touch inner collar. Concealed adjustable three panel hood. Tear release double storm flap with rain channel. Raglan sleeves with articulated elbows. Right chest zip pocket. Two front zip pockets - one contains media pocket. Adjustable cuffs. Drop hem with drawcord. Access for decoration.



Size:	XS	S	M	L	XL	XXL	3XL*	4XL*
Ladies size:	8	10	12	14	16	18	20	22
Chest (to fit):	30/32	32/34	34/36	36/38	38/40	40/42	42/44	44/46

\*Not available in 3XL and 4XL.



510M



510F P333

**510MRussell**  
**HydraPlus 2000 Jacket**

Nylon tason with PU coating. Mesh lined body and polyester lined sleeves. Shower resistant with critically taped seams. Breathable. Soft touch inner collar. Concealed adjustable three panel hood. Tear release double storm flap with rain channel. Raglan sleeves with articulated elbows. Right chest zip pocket. Two front zip pockets - one contains media pocket. Adjustable cuffs. Drop hem with drawcord. Access for decoration.



Size:	XS	S	M	L	XL	XXL	3XL*	4XL*
Chest (to fit):	34/36	36/38	38/40	40/42	42/44	44/46	46/48	48/50

\*Not available in 3XL and 4XL.

**RS67Result**  
**Multi-Function Midweight Jacket**

StormDri 4000 polyester outer with PVC coating. Polyester mesh upper body lining and nylon taffeta lower body and sleeves. Waterproof 4000mm with taped seams. Windproof. Concealed adjustable hood. Full length zip with studded storm flap. Inner zip guard. Back vent. Two front pockets. Media pocket. Left chest zip pocket. Part elasticated, tear release adjustable cuffs. Adjustable drawcord at lower hem. Cut out label. Access for decoration.



This garment contains recycled materials

Size:	XS	S	M	L	XL	XXL	3XL
Chest (to fit):	34	38	41	44	48	52	56

**RG370Regatta**  
**X-Pro Triode II Shell Jacket**

Isotex® 10000 polyester stretch outer. 2.5 layer fabric. TPU membrane with printed grey backing. Waterproof with taped seams. Windproof and breathable. Grown on technical, adjustable hood with reinforced peak. Full length waterproof zip with chin guard and inner zip guard. Right chest zip pocket. Two front zip pockets. Tear release adjustable cuffs. Drawcord hem. Reflective detail on sleeves and centre back hem. Cut out label.



Size:	S	M	L	XL	XXL	3XL
Chest (to fit):	37/38	39/40	41/42	43/44	46/48	49/51



RS67

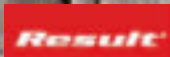

RG370 [TRW514]





# NEO BLU

PEOPLE IN MOTION



03175NEOBLU Ladies  
Antione Wax Parka Jacket  
P343

03174NEOBLU Antoine  
Wax Parka Jacket  
P343





RG027 [TRW463]

REGATTA PROFESSIONAL

REGATTA PROFESSIONAL



RG368 [TRW511]

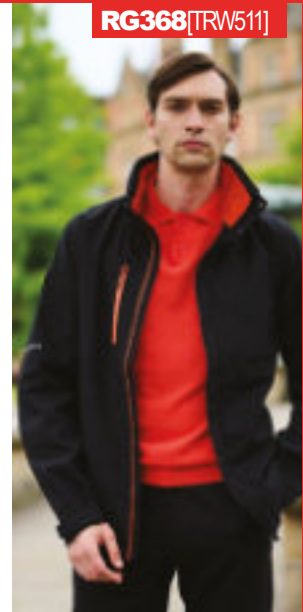

**RG368** Regatta

**X-Pro Exosphere II Shell Jacket**

Isotex® 10000 polyester ripstop outer. Polyester mesh lining. Thermo-Reflect lining panel for heat retention. Conforms to EN343: 2003 A1: 2007 class 3:2. Waterproof with taped seams. Windproof and breathable. Concealed adjustable hood. Warm touch scrim lined collar. Full length zip with chin guard, inner zip guard and outer storm flap. Waterproof right chest zip pocket. Water resistant left sleeve zip pocket. RFID pocket protection. Reflective detail on sleeves. Two front zip pockets. Tear release adjustable cuffs. Drawcord hem. Cut out label. Access for decoration.

Size:	S	M	L
Chest (to fit):	37/38	39/40	41/42
Size:	XL	XXL	3XL
Chest (to fit):	43/44	46/48	49/51



**RG027** Regatta

**Vertex III Waterproof Jacket**

Isotex® 5000 coated polyester twill microfibre. Part mesh lined, part polyester taffeta lined. Waterproof with taped seams. Windproof and breathable. Concealed adjustable hood. Studded double storm flap. Two chest zip pockets. Two front patch pockets with lined side handwarmer access. Inner media and map pockets. Adjustable cuffs. Adjustable drawcord at waist and hem. Branding on back of collar and zip pulls/no branding. Cut out label (some colours in transition). Zip access for decoration. Interactive style.



Size:	S	M	L	XL	XXL	3XL
Chest (to fit):	37/38	39/40	41/42	43/44	46/48	49/51

**GXJ2** Stormtech

**Olympia Shell Jacket**

Polyester ripstop outer. Polyester lining. H2XTREME® technology. Waterproof 5000mm with critically taped seams. Breathable 5000g. PFC-free DWR showerproof finish. Grown on adjustable hood. Full length contrast zip with inner zip guard. Contrast right chest zip pocket. Tear release adjustable cuffs. Drawcord hem. Branding on zip pulls and right hem.

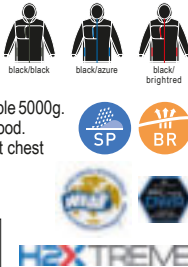

Size:	S	M	L	XL	XXL
Chest (to fit):	35/38	38/41	41/44	44/47	47/50

**So DENIM** by AWDiS

**SD60** So Denim

**Noah Denim Jacket**

99% cotton/1% elastane. Stretch denim. Fashion fit. Classic denim jacket panelling. Hanging loop. Shank button closure. Two chest pockets with flap closure. Two front pockets. Single button cuffs. Contrast twin needle stitching.

Size:	S	M	L	XL	XXL
Chest (to fit):	36	40	44	48	52

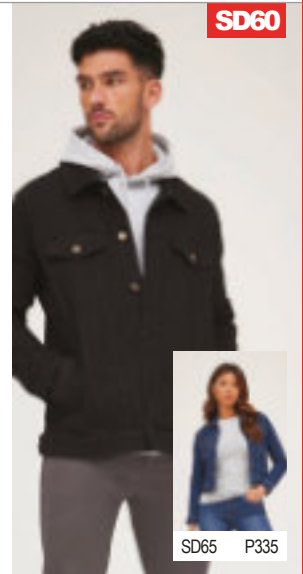

SD65 P335

Sedes AN APPROVED VEGAN

**So DENIM** by AWDiS

**SD65** So Denim

**Ladies Olivia Denim Jacket**

99% cotton/1% elastane. Stretch denim. Cropped ladies fit. Classic denim jacket panelling. Hanging loop. Shank button closure. Two chest pockets with flap closure. Two front pockets. Single button cuffs. Contrast twin needle stitching.

Size:	XS	S	M	L	XL
Ladies size:	8	10	12	14	16



Sedes AN APPROVED VEGAN

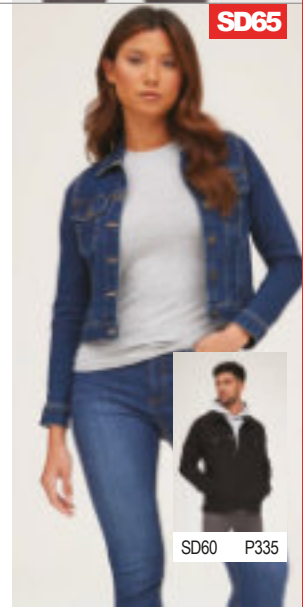

SD60 P335



GXJ2

STORMTECH nurtured by nature



GXJ2W Online



RG045 [TRW/297]

REGATTA  
PROFESSIONAL



RG074 P337



RG244 P592



## RG045 Regatta

### Dover Waterproof Insulated Jacket

Hydrafort 5000 polyester outer.  
210 series anti-pill Symmetry® fleece lining. Polyamide sleeve lining.  
Thermo-Guard® insulation. Waterproof with taped seams.  
Windproof. Fleece lined collar. Concealed adjustable lined hood.  
Collar high full length zip with tear release storm flap.  
Two front zip pockets with storm flaps. Inner media and security pocket.  
Part elasticated adjustable cuffs. Elasticated side hem. Cut out label.  
Zip access for decoration.



<b>Size:</b>	XXS*	XS	S	M	L	XL	XXL	3XL	4XL**	5XL*
<b>Chest (to fit):</b>	34	35/36	37/38	39/40	41/42	43/44	46/48	49/51	52/54	55/57

\*Available in XXS, 4XL and 5XL. \*\*Available in 4XL.







RG670[TRA221]

REGATTA PROFESSIONAL

**RG670**Regatta  
**Blockade Waterproof Jacket**

Hydrafort 5000 300D oxford polyester outer.  
Part polyester fleece lined. Waterproof with taped seams.Windproof.  
Grown on adjustable hood with roll away function. Full length zip with chin guard, inner zip guard and outer storm flap. Inner security pocket. Two front zip pockets. D-ring. Tear release adjustable cuffs. Elasticated hem. Cut out label. Zip accessfor decoration.



Size:	S	M	L	XL	XXL	3XL
Chest (to fit):	37/38	39/40	41/42	43/44	46/48	49/51



**RG074**Regatta  
**Ladies Dover Waterproof Insulated Jacket**

Hydrafort 5000 polyester outer.  
210 series anti-pill Symmetry® fleece lining.  
Polyamide sleeve lining. Thermo-Guard® insulation.  
Waterproof with taped seams.Windproof. Fleece lined collar.  
Concealed, adjustable lined hood. Full length zip with tear release storm flap, chin guard and inner zip guard.  
Two front zip pockets. Inner tear release patch pocket. Elasticated cuffs. Elasticated side hem. Cut out label. Zip accessfor decoration.



Size:	XS	S	M	L	XL	XXL	3XL
Ladies size:	8	10	12	14	16	18	20
Chest (to fit):	32	34	36	38	40	43	45

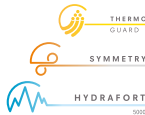

RG074[TRW298]

REGATTA PROFESSIONAL



RG045 P336



RG244 P592

REGATTA PROFESSIONAL



**NEW RG447**  
**Navigate Hybrid Bodywarmer**

P374

**NEW RG446**  
**Navigate Hybrid Jacket**

P349



**NEW RG444**  
**Navigate Thermal Jacket**

P353

**NEW RG445**  
**Navigate Thermal Bodywarmer**

P369

The new Navigate men's jackets from Regatta Professional provides the perfect balance of style and protection



**RS221M**



RS221F P338



**RS221M Result Core**

**Channel Jacket**

StormDri 4000 polyester with PVC coating. Fleece lined body and polyester lined sleeves. Waterproof with taped seams. Windproof. Concealed adjustable hood. Full length zip with tear release storm flap. Two front zip pockets. Inner media pocket. Part elasticated adjustable cuffs. Part elasticated hem. Cut out label. Access for decoration.



Size:	S	M	L	XL	XXL	3XL	4XL
Chest (to fit):	38	41	44	46	48	50	52



**RS221F Result Core**

**Ladies Channel Jacket**

StormDri 4000 polyester with PVC coating. Fleece lined body and polyester lined sleeves. Waterproof with taped seams. Windproof. Concealed adjustable hood. Full length zip with tear release storm flap. Two front zip pockets. Inner media pocket. Part elasticated adjustable cuffs. Part elasticated hem. Cut out label. Access for decoration.



Size:	XS	S	M	L	XL	XXL
Ladies size:	8	10	12	14	16	18



**RS221F**



RS221M P338



**T9606**



**T9606 Tee Jays**

**All Weather Jacket**

88% polyester/12% spandex. 310T polyester lining. DuPont™ padding. Waterproof 8000mm with taped seams. Breathable 3000g and windproof. Full length zip with chin guard and inner zip guard. Right chest zip pocket. Inner pocket. Two warm lined front zip pockets. Part elasticated cuffs and hem. Access for decoration.

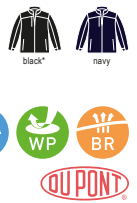

Size:	XS	S	M	L	XL	XXL	3XL	4XL*	5XL*
Chest (to fit):	35/36	36/38	38/40	41/42	43/44	45/47	47/49	50/52	53/55

\*Available in 4XL and 5XL.

**RG051 Regatta**

**Beauford Waterproof Insulated Jacket**

Hydrafort 5000 peached polyester outer. Polyester lining. Thermo-Guard® insulation. Waterproof with taped seams. Windproof. Unlined, concealed adjustable hood. Collar high full length zip with tear release storm flap. Two front zip pockets with storm flaps. Inner chest pocket. Part elasticated adjustable cuffs. Adjustable drawcord hem. Cut out label. Zip access for decoration.



Size:	S	M	L	XL	XXL	3XL
Chest (to fit):	37/38	39/40	41/42	43/44	46/48	49/51



**RG051 [TRA361]**



RG052 P339





RG052 [TRA362]

REGATTA PROFESSIONAL



RG051 P338



RG078 [TRA203]

REGATTA PROFESSIONAL



RG079 P339



**RG052**Regatta

**Ladies Beauford Waterproof Insulated Jacket**

Hydrafort 5000 peached polyester outer. Polyesterlining. Thermo-Guard® insulation. Waterproof with taped seams.Windproof. Shaped fit. Unlined, concealed adjustable hood. Collar high full length zip with tear releasestorm flap. Inner chest pocket. Two front zip pockets with storm flaps. Part elasticated adjustable cuffs. Adjustable drawcord hem. Cut out label. Zip accessor for decoration.



Size:	S	M	L	XL	XXL	3XL
Ladies size:	10	12	14	16	18	20
Chest (to fit):	34	36	38	40	43	45



**RG078**Regatta

**Darby III Waterproof Insulated Parka Jacket**

Hydrafort 5000 peached polyester outer. Quilted polyester lining. Thermo-Guard® insulation. Waterproof with taped seams.Windproof. Concealed adjustable hood. Full length two way zip with tear release storm flap. Chin guard and inner zip guard. Right chest zip pocket. Two front pockets with handwarmer zip pockets. Inner tear release pocket. Part elasticated tear release adjustable cuffs. Adjustable drawcord waist. Cut out label. Zip accessor for decoration.



Size:	S	M	L	XL	XXL	3XL
Chest (to fit):	37/38	39/40	41/42	43/44	46/48	49/51



**RG361**Regatta

**X-Pro Marauder III Insulated Jacket**

Isotex® 10000 polyester stretch outer. Lightweight polyester lining. Thermo-Reflectlining panel for heat retention. Thermo-Guard® insulation. Conforms to EN343: 2003 A1: 2007 class 3:2. Waterproof with taped seams.Windproof and breathable. Concealed adjustable hood. Warm touch scrim lined collar. Full length waterproof zip with chin guard and inner zip guard. Two waterproof chest zip pockets. RFID pocket protection. Reflective detail on sleeves. Two front zip pockets. Tear releaseadjustable cuffs with inner storm cuffs. Drawcord hem. Cut out label. Access for decoration.



Size:	S	M	L	XL	XXL	3XL
Chest (to fit):	37/38	39/40	41/42	43/44	46/48	49/51



**RG079**Regatta

**Ladies Darby III Waterproof Insulated Parka Jacket**

Hydrafort 5000 peached polyester outer. Quilted polyester lining. Thermo-Guard® insulation. Waterproof with taped seams.Windproof. Shaped fit. Concealed adjustable hood. Full length two way zip with tear release storm flap. Chin guard and inner zip guard. Right chest zip pocket. Two front pockets with handwarmer zip pockets. Inner tear release pocket. Part elasticated tear release adjustable cuffs. Adjustable drawcord waist. Cut out label. Zip accessor for decoration.



Size:	S	M	L	XL	XXL	3XL
Ladies size:	10	12	14	16	18	20
Chest (to fit):	34	36	38	40	43	45



RG361 [TRA208]

REGATTA PROFESSIONAL



RG079 [TRA204]

REGATTA PROFESSIONAL



RG078 P339





## ANX1W

**STORMTECH**  
nurtured by nature



ANX1 P340



## ANX1

**STORMTECH**  
nurtured by nature



ANX1W P340



### ANX1W Stormtech

#### Ladies Zurich Thermal Parka Jacket

Polyestertwill outer. High loft synthetic thermal insulation. H2XTREME® technology. Waterproof 8000mm with taped seams. Breathable 5000g. Grown on adjustable hood. Full length waterproof zip with studded outer storm flap and inner zip guard. Inner pockets. Media port. Two slanted front pockets with tear release flaps. Inner storm cuffs with tear release outer. Drawcord hem. Branding on lower sleeves, studs and zip pulls.



Size:	S	M	L
Chest (to fit):	32/35	35/38	38/41
Size:	XL	XXL	
Chest (to fit):	41/44	44/47	



### ANX1 Stormtech

#### Zurich Thermal Parka Jacket

Polyestertwill outer. High loft synthetic thermal insulation. H2XTREME® technology. Waterproof 8000mm with taped seams. Breathable 5000g. Grown on adjustable hood. Full length waterproof zip with studded outer storm flap and inner zip guard. Two chest pockets with tear release flaps. Left chest zip pocket. Inner pockets. Media port. Two dual entry front pockets. Inner storm cuffs with tear release outer. Drawcord hem. Branding on lower sleeves, studs and zip pulls.



Size:	S	M	L	XL	XXL
Chest (to fit):	35/38	38/41	41/44	44/47	47/50



### KB6108 Kariban

#### Ladies Parka Jacket

Polyester oxford outer. Quilted polyester lining. Showerproof. Detachable adjustable hood. Fleece lined collar. Full length zip with studded storm flap. Two front zip pockets. Inner pocket. Adjustable cuffs. Zip access for decoration.



Size:	XS	S	M	L	XL	XXL
Ladies size:	8	10	12	14	16	18

### KB677 Kariban

#### Parka Jacket

Polyester oxford outer. Polyester padding and lining. Showerproof and windproof. High collar with fleece lining and concealed hood. Full length zip with studded storm flap and tear release closure at neck. Two front zip pockets. Large inner pocket. Inner media pocket. Adjustable cuffs. Zip access for decoration.



Size:	XS	S	M	L	XL	XXL	3XL*	4XL**
Chest (to fit):	32/34	34/36	38	40	42	44/46	48/50	52

\*Available in 3XL.  
\*\*Available in 4XL.



## KB6108

**KARIBAN**



KB677 P340



## KB677

**KARIBAN**



KB6108 P340





RS207



RS207B P593

**RS207Result Core Winter Parka Jacket**

190T polyester pongee StormDri 2000 PU coating. Quilted polyester lining. Waterproof 2000mm with taped seams. Windproof. Concealed adjustable hood. Full length zip with tear release storm flap. Two front pockets with storm flaps and fleece lining. Inside pocket. Inner elasticated cuffs and reflective cuff detail. Adjustable drawcord hem. Cut out label. Accessfor decoration.



Size:	S	M	L	XL	XXL	3XL
Chest (to fit):	38	41	44	47	50	53

This garment contains recycled materials



02109



**02109SOL'S Unisex Robyn Padded Jacket**

Polyester outer with PVC coating. Polyesterpadding and lining. Showerproof and windproof. Concealed detachable hood with adjusters. Fleece-lined collar. Full length zip with stud and tear release storm flap. Two front pockets. Inner pocket. Tear release adjustable cuffs. Tear out label. Accessfor decoration.



Size:	XS	S	M	L	XL	XXL	3XL	4XL
Chest (to fit):	35/36	36/38	38/40	41/42	43/44	45/47	47/49	50/52

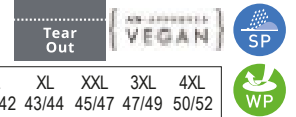

**T9609Tee Jays Ladies All Weather Parka Jacket**

88% polyester/12% spandex. 310T polyesterlining. DuPont™ padding. Waterproof 8000mm with taped seams. Breathable 3000g and windproof. Grown on hood with adjustable drawcord. Full length two way zip with chin guard and inner zip guard. Outer storm flap with magnetic button closure. Inner pocket. Two warm lined front zip pockets. Open cuffs and hem. Accessfor decoration.



Size:	S	M	L	XL	XXL	3XL
Ladies size:	8/10	10/12	12/14	14/16	16/18	18/20

**T9608Tee Jays All Weather Parka Jacket**

88% polyester/12% spandex. 310T polyesterlining. DuPont™ padding. Waterproof 8000mm with taped seams. Breathable 3000g and windproof. Full length two way zip with chin guard and inner zip guard. Outer storm flap with magnetic button closure. Inner pocket. Two warm lined front zip pocketswith inner pocket detail. Open cuffs and hem. Accessfor decoration.



Size:	S	M	L	XL	XXL	3XL
Chest (to fit):	36/38	38/40	41/42	43/44	45/47	47/49



T9609



T9608 P341



T9608



T9609 P341



**RS110**



**RS110 Result**  
**City Executive Jacket**  
 Poly Dewtel outer with Hyvat® weatherproof technology. Polyester lining plus zip out luxury Tech3™ fleece liner. Showerproof, windproof and breathable. Stain resistant. Collar high full length zip with studded storm flap. Right chest zip pocket. Two front zip pockets. Adjustable drawcord at waist. Multiple inner pockets, including media pocket. Head phone cable loops. Stud adjustable cuffs. Cut out label. Zip access for decoration.

Size:	XS	S	M	L
Chest (to fit):	36	38	41	44
Size:	XL	XXL	3XL	
Chest (to fit):	47	50	53	



**RG042 [TRA301]**

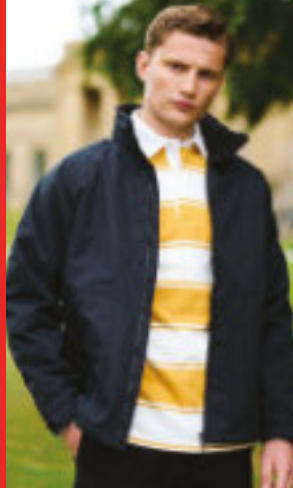

**RG042 Regatta**  
**Hudson Waterproof Insulated Jacket**  
 Hydrafort 5000 polyester matrix dobby outer. 210 series anti-pill Symmetry® fleece lining to collar and body. Polyester lined sleeves. Thermo-Guard® insulation. Waterproof with taped seams. Windproof. Concealed adjustable hood. Collar high full length zip with inner zip guard. Two front zip pockets. Inner pocket and media pocket. Stud side adjusters. Adjustable cuffs. Adjustable drawcord hem. Cut out label. Zip access for decoration.

Size:	S	M	L	XL
Size:	XXL	3XL	4XL	
Chest (to fit):	37/38	39/40	41/42	43/44
Chest (to fit):	46/48	49/51	52/54	



**RG043 [TRA306]**



**RG043 Regatta**  
**Ladies Hudson Waterproof Insulated Jacket**  
 Hydrafort 5000 polyester matrix dobby outer. 210 series anti-pill Symmetry® fleece lining to collar and body. Polyester lined sleeves. Thermo-Guard® insulation. Waterproof with taped seams. Windproof. Shaped fit. Concealed adjustable hood. Collar high full length zip with inner zip guard. Two front zip pockets. Inner pocket and media pocket. Stud side adjusters. Adjustable cuffs. Adjustable drawcord hem. Cut out label. Zip access for decoration.

Size:	XS	S	M	L	XL	XXL
Ladies size:	8	10	12	14	16	18
Chest (to fit):	32	34	36	38	40	43



**RG436 [TRA251]**



**NEW**

**RG436 Regatta**

**Hampton Execute Jacket**  
 Isotex® 10000 polyester stretch outer. Warmloft insulation. Waterproof with taped seams. Breathable Concealed hood. Collar high full length two-way zip. Two front zip pockets. Storm cuffs.



WARMLOFT



Size:	S	M	L	XL	XXL	3XL
Chest (to fit):	38	40	42	44	47	50

**RS203M Result Core**

**Micro Fleece Lined Jacket**  
 StormDri 2000 polyester with PU coating. Micro fleece body and sleeve lining. Waterproof 2000mm with taped seams. Windproof. Concealed hood. Full length zip. Two front pockets. Safety tape across lower back panel. Design flap across front and back panels. Elasticated cuffs. Open hem. Cut out label.



Size:	S	M	L	XL	XXL	3XL
Chest (to fit):	38	41	44	47	50	53



This garment contains recycled materials

**RS203M**



RS203B P592







RS160

Result



RS160B P592

**RS160**Result  
**Reversible StormDri 4000**  
**Waterproof Jacket**

PVC coated StormDri 4000 polyester with pill resistant polyester Active Fleece reverse. Waterproof with taped seams. Windproof. Concealed hood with tear release adjuster. Full length two way zip with studded storm flap. Two front zip pockets on each side with storm flaps. Reflective hang loop. Elasticated cuffs. Cut out label. Snap closing access for decoration.

Weight: 280 gsm (fleece)



Size:	S	M	L	XL	XXL	3XL*
Chest (to fit):	38	41	44	47	50	53

\*Available in 3XL.

**RS98**Result  
**Seneca Hi-Activity Jacket**

Ripstop polyester with PVC coating. Polyester fibre inner with Active Fleece upper body and polyester lower body lining. Waterproof 4000mm with taped seams. Windproof. Detachable, adjustable lined hood with chin guard. Full length zip with tear release storm flap. Zip opening, mesh backed underarm vents. Various pockets including two large front, two chest and three inner pockets. D-ring. Reflective back patch on lower back. Part elasticated adjustable cuffs. Adjustable drawcord waist and hem. Cut out label. Access for decoration.



Size:	S	M	L	XL	XXL	3XL
Chest (to fit):	38	41	44	47	52	55

RS98

Result

**WORK-GUARD**  
by **Result**



RS326

**RS326**Result Work-Guard  
**Denim Texture Rugged Jacket**

Polyester outer. Quilted Polartherm™ fleece lining. Waterproof 3000mm with taped seams. Breathable 2000g and windproof. Hang tag. Detachable hood. Stand up collar. Full length two way zip with interchangeable colour pulls. Studded storm flap. Four outer and two inner zip pockets. D-ring in left chest pocket. Contrast twin needle stitching and bar tacks. Reflective detail. Tear release adjustable cuffs. Drawcord hem. Shaped longer back panel. Cut out label. Access for decoration.

Size:	XS	S	M	L
Chest (to fit):	35	38	41	44
Size:	XL	XXL	3XL	4XL
Chest (to fit):	47	50	53	56



**NEO BLU**  
PEOPLE IN MOTION

No Label

VEGAN

**03174**NEOBLU  
**Antoine Wax Parka Jacket**

Polyester outer with PU coating. Polyester taffeta lining. Waterproof 5000mm with taped seams. Grown on jersey lined hood with adjustable drawcord. Full length waterproof zip with chin guard and inner zip guard. Two waterproof front zip pockets. Open cuffs. Open hem with V slit. Unbranded size label.

Size:	S	M	L	XL
Chest (to fit):	36/38	38/40	41/42	43/44
Size:	XXL	3XL	4XL	
Chest (to fit):	45/47	47/49	50/52	

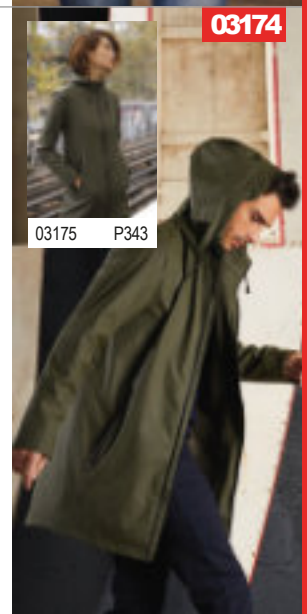

03175 P343

**NEO BLU**  
PEOPLE IN MOTION

No Label

VEGAN

**03175**NEOBLU  
**Ladies Antoine Wax Parka Jacket**

Polyester outer with PU coating. Polyester taffeta lining. Waterproof 5000mm with taped seams. Grown on jersey lined hood with adjustable drawcord. Full length waterproof zip with chin guard and inner zip guard. Two waterproof front zip pockets. Open cuffs. Open hem with V slit. Unbranded size label.

Size:	S	M	L
Ladies size:	8/10	10/12	12/14
Size:	XL	XXL	3XL
Ladies size:	14/16	16/18	18/20

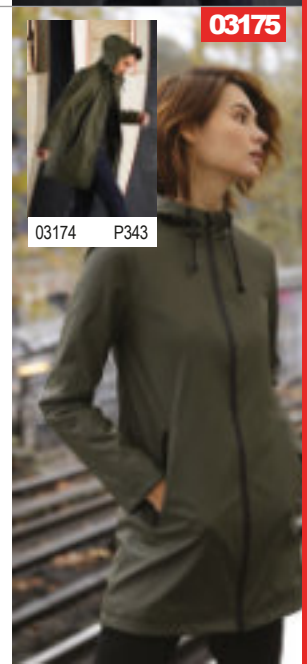

03174 P343



RS195

Result

urban  
OUTDOOR WEAR



RS195B P593



**RS195**Result Urban

**Cheltenham Jacket**

210T polyester with AC coating.  
2x2 diamond quilted. Polyesterpadding and lining.  
Showerproof and windproof. Corduroy inner collar.  
Full length zip with studded storm flap. Two patch pockets with stud closure.  
Inner pocket. Jetted side vents. Bound open cuffs. Open hem. Cut out label.  
Accessfor decoration.



Size:	XS	S	M	L	XL	XXL	3XL
Chest (to fit):	34	38	41	44	47	50	53



RS196

Result

urban  
OUTDOOR WEAR



**RS196**Result Urban

**Cheltenham Gold Jacket**

210T nylon with acrylic coating.  
2x2 diamond stitching. Polyesterpadding. Polyesterfleece lining. Showerproof and windproof. Corduroy inner collar. Full length two way zip with studded storm flap.  
Right chest zip pocket. Two patch pockets with stud closure and handwarmer side entry. Rear studded saddle vents. Back panel detail. Bound open cuffs.  
Open hem. Cut out label.



Size:	XS	S	M	L	XL	XXL	3XL
Chest (to fit):	36	38	41	44	47	50	52



**RG058**Regatta

**Tyler Diamond Quilted Jacket**

Quilted micro poplin polyester.  
Polyestertaffeta lining. Thermo-Guard® insulation. Showerproof.  
Full length zip with studded storm flap.  
Two patch pockets with side handwarmer entry.  
Back vents with stud closure. Bound open cuffs and open hem.  
Branding on back of collar. Accessfor decoration.



Size:	S	M	L	XL	XXL	3XL
Chest (to fit):	37/38	39/40	41/42	43/44	46/48	49/51



**RG059**Regatta

**Ladies Tarah Diamond Quilted Jacket**

Quilted micro poplin polyester.  
Polyestertaffeta lining. Thermo-Guard® insulation. Showerproof.  
Full length zip with studded storm flap. Two patch pockets with side handwarmer entry. Back vents with stud closure. Bound open cuffs and open hem.  
Branding on back of collar. Accessfor decoration.



Size:	S	M	L	XL	XXL	3XL
Ladies size:	10	12	14	16	18	20
Chest (to fit):	34	36	38	40	43	45



RG058[TRA441]

REGATTA  
PROFESSIONAL

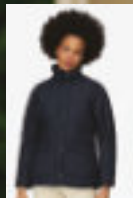

RG059 P344



RG059[TRA442]

REGATTA  
PROFESSIONAL



RG058 P344







**KB6126**

**KARIBAN**



KB6127 Online

**KB6126 Kariban**  
**Quilted Jacket**

Polyester pongee outer.  
Polyester taffeta lining. Corduroy inner collar, elbow patches, reverse pocket flaps, cuffs and hem. Corduroy stud shoulder yoke. Full length zip with studded storm flap. Inner pocket. Two patch pockets with stud closure and side handwarmer entry. Rear vents with stud closure. Bound cuffs with stud closure. Bound open hem.



Size:	S	M	L	XL	XXL
Chest (to fit):	34/36	38	40	42	44/46



**T9660**

**TEE JAYS**



T9661 Online

**T9660 Tee Jays**  
**Richmond Jacket**

310T nylon outer.  
Polyester padding and lining. Showerproof and breathable. Tailored classic fit. Corduroy lined collar. Full length covered brass zip. Inner pocket. Two front pockets with brass stud closure. Elbow patches. Rear vents with brass stud closure. Branded zip pull and brass studs. Bound cuffs with stud closure. Bound open hem. Accessor decoration.



Size:	S	M	L	XL	XXL	3XL
Chest (to fit):	36/38	38/40	41/42	43/44	45/47	47/49

**AFH1W Stormtech**  
**Ladies Boulder Thermal Shell Jacket**

Nylon quilted front and back panels.  
97% polyester/3% spandex sleeves and side body panels.  
High loft synthetic thermal insulation. Lightweight and compactable.  
PFC-free DWR showerproof finish. Breathable 1000g. Ergonomic slim fit.  
Full length zip with chin guard and inner zip guard.  
Two front zip pockets. Open cuffs. Drawcord hem.  
Branded tab on back neck, zip pulls and right hem.



Size:	S	M	L	XL	XXL
Chest (to fit):	32/35	35/38	38/41	41/44	44/47

**AFH1 Stormtech**  
**Boulder Thermal Shell Jacket**

Nylon quilted front and back panels.  
97% polyester/3% spandex sleeves and side body panels. High loft synthetic thermal insulation. Lightweight and compactable. PFC-free DWR showerproof finish. Breathable 1000g. Full length zip with chin guard and inner zip guard. Two front zip pockets. Open cuffs. Drawcord hem. Branded tab on back neck, zip pulls and right hem.



Size:	S	M	L
Chest (to fit):	35/38	38/41	41/44
Size:	XL	XXL	3XL
Chest (to fit):	44/47	47/50	50/53



**AFH1W**

**STORMTECH**  
nurtured by nature



AFH1 P345



**AFH1**

**STORMTECH**  
nurtured by nature



AFH1W P345





T9120 Mountain Fleece P405



## KEEP WARM

The Mountain Fleece and Hybrid-Stretch jackets are perfect for colder days. They are made of high quality materials, that will keep you warm. Combined with a classic design, they are both cool and functional to wear and they are ideal for both work and outdoor activities.



T9114 Hybrid-Stretch  
Bodywarmer P368

T9113 Ladies Hybrid-Stretch  
Jacket P331

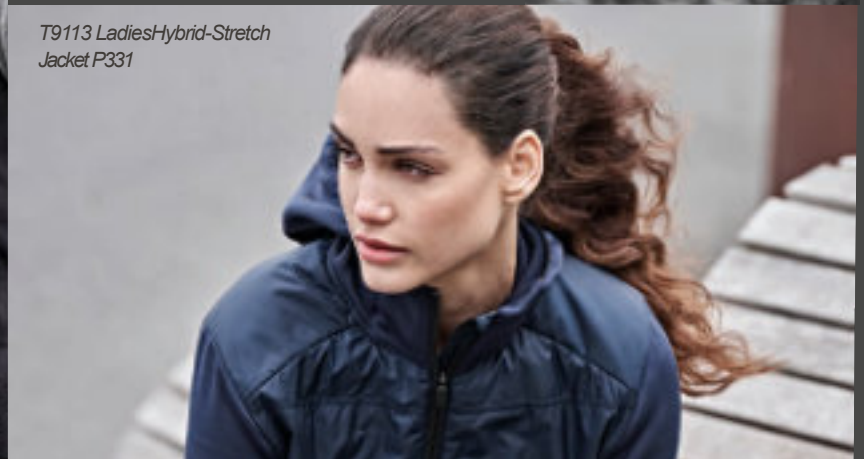



T9610

TEE JAYS



T9611 P347

**T9610 Tee Jays**  
**Crossover Hooded Padded Outdoor Jacket**

400T ripstop polyester outer. Contrast polyester lining. Showerproof and breathable. Contrast knitted fleece panels on shoulders, underarms and sides. Fitted style. Grown on adjustable hood with black bound opening. Full length low profile zip with chin guard and inner zip guard. Inner zip media pocket. Two front zip pockets. Black elasticated bound cuffs. Drawcord hem. Branded zip pulls and hanging loop. Zip access for decoration.



Size: S M L XL XXL 3XL  
Chest (to fit): 36/38 38/40 41/42 43/44 45/47 47/49



**T9628 Tee Jays**  
**Crossover Hooded Jacket**

300T polyester outer. Polyesterpadding and lining. Showerproof and breathable. Fitted style. Grown on adjustable hood. Soft shell sleeves. Full length zip with chin guard and inner zip guard. Right chest zip pocket. Inner zip media pocket. Two front zip pockets. Elasticated bound cuffs and adjustable hem. Branded zip pulls. Zip access for decoration.



Size: S M L XL XXL 3XL  
Chest (to fit): 36/38 38/40 41/42 43/44 45/47 47/49

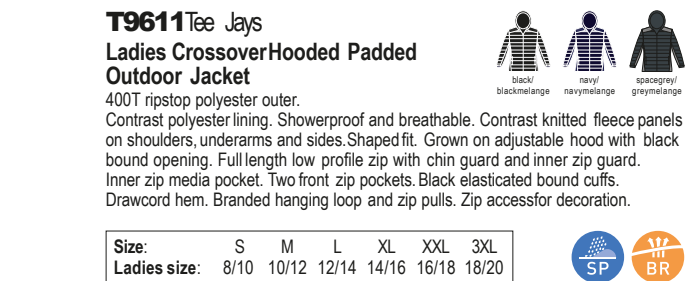

**T9611 Tee Jays**  
**Ladies Crossover Hooded Padded Outdoor Jacket**

400T ripstop polyester outer. Contrast polyester lining. Showerproof and breathable. Contrast knitted fleece panels on shoulders, underarms and sides. Shaped fit. Grown on adjustable hood with black bound opening. Full length low profile zip with chin guard and inner zip guard. Inner zip media pocket. Two front zip pockets. Black elasticated bound cuffs. Drawcord hem. Branded hanging loop and zip pulls. Zip access for decoration.



Size: S M L XL XXL 3XL  
Ladies size: 8/10 10/12 12/14 14/16 16/18 18/20



**T9629 Tee Jays**  
**Ladies Crossover Hooded Jacket**

300T polyester outer. Polyesterpadding and lining. Showerproof and breathable. Shaped fit. Grown on adjustable hood. Soft shell sleeves. Full length zip with chin guard and inner zip guard. Right chest zip pocket. Inner zip media pocket. Two front zip pockets. Elasticated bound cuffs and adjustable hem. Branded zip pulls. Zip access for decoration.



Size: S M L XL XXL 3XL  
Ladies size: 8/10 10/12 12/14 14/16 16/18 18/20



T9611

TEE JAYS



T9610 P347



T9629

TEE JAYS



T9628 P347



## AFP1W

**STORMTECH**  
nurtured by nature



AFP1 P348



### AFP1W Stormtech Ladies Gravity Thermal Jacket

Nylon outer. Contrast lining. High loft synthetic thermal insulation. Lightweight and compactable. PFC-freeDWR showerproof finish. Breathable 1000g. Grown on hood with bound opening. Full length contrast zip with chin guard and inner storm flap. Right chest zip pocket. Two front zip pockets with brushed tricot lining. Inner pocket. Elasticated cuffs. Branding on right hem.

Size:	XS	S	M	L
Chest (to fit):	29/32	32/35	35/38	38/41
Size:	XL	XXL	3XL*	
Chest (to fit):	41/44	44/47	47/50	

\*Available in 3XL.



FEATHER-TEC  
TEMPERATURE SENSITIVE

## AFP1

**STORMTECH**  
nurtured by nature



AFP1W P348



### AFP1 Stormtech Gravity Thermal Jacket

Nylon outer. Contrast lining. High loft synthetic thermal insulation. Lightweight and compactable. PFC-freeDWR showerproof finish. Breathable 1000g. Grown on hood with bound opening. Full length contrast zip with chin guard and inner zip guard. Right chest zip pocket. Two front zip pockets with brushed tricot lining. Inner pocket. Elasticated cuffs. Branding on right hem.

Size:	S	M	L	XL
Chest (to fit):	35/38	38/41	41/44	44/47
Size:	XXL	3XL	4XL*	5XL*
Chest (to fit):	47/50	50/53	53/56	56/59

\*Available in 4XL and 5XL.



FEATHER-TEC  
TEMPERATURE SENSITIVE

## RG671 Regatta

### Tourer Hybrid Jacket

Polyamide outer with cire finish. Extol stretch underarm and side panels. Warmloft insulation performance technology. Showerproof. Full length zip with chin guard and inner zip guard. Two front zip pockets. Elasticated bound cuffs and hem. Cut out label.

Size:	S	M	L
Chest (to fit):	37/38	39/40	41/42
Size:	XL	XXL	3XL
Chest (to fit):	43/44	46/48	49/51



## T9626 Tee Jays

### Crossover Padded Jacket

300T polyester outer. Polyester padding and lining. Showerproof and breathable. Fitted style. Black soft shell underarm, elbow and side panels. Full length low profile zip with chin guard and inner zip guard. Inner zip media pocket. Two front zip pockets. Black elasticated bound cuffs. Drawcord hem. Branded zip pulls. Zip access for decoration.

Size:	S	M	L	XL	XXL	3XL	4XL
Chest (to fit):	36/38	38/40	41/42	43/44	45/47	47/49	50/52



## RG671 [TRA529]

**REGATTA**  
PROFESSIONAL



## T9626

**TEE JAYS**







**RG198**[TRA496]

**REGATTA**  
PROFESSIONAL



RG206 Online

**HENBURY**

CUT-OUT LABEL

**H870**Henbury

**Unisex Padded Jacket**

100% nylon pongee outer.  
Polyester padding. Shower resistant.  
Topstitched quilting. No quilted stitching on chest and top of back. Stand up collar.  
Full length zip with non-slip puller.  
Side panels. Inner pocket. Two front concealed zip pockets. Elasticated cuffs.  
Cut out label. Zip access for decoration.

<b>Size:</b>	XXS	XS	S
<b>Chest (to fit):</b>	32/34	34/36	36/38
<b>Size:</b>	M	L	XL
<b>Chest (to fit):</b>	38/40	42	44/46
<b>Size:</b>	XXL	3XL	
<b>Chest (to fit):</b>	48	50/52	

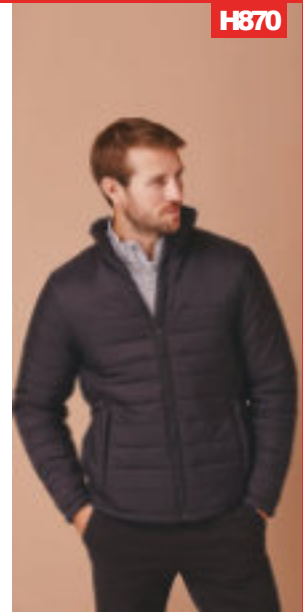

**H870**

**RG198**Regatta

**Firedown Insulated Jacket**

Polyamide outer with cire finish.  
Contrast lining, black/black has self colour.  
Warmloft insulation performance technology. Showerproof.  
Full length contrast zip with chin guard and inner zip guard, black/black has self colour. Two front zip pockets.  
Stretch bound cuffs and hem. Cut out label.



<b>Size:</b>	S	M	L	XL	XXL	3XL
<b>Chest (to fit):</b>	37/38	39/40	41/42	43/44	46/48	49/51



**RS192M**Result Urban

**Ice Bird Padded Jacket**

20D nylon outer.  
Polyester padding. Nylon lining.  
Showerproof and windproof. Stand up collar.  
Collar high full length zip with inner zip guard.  
Front and inner zip pockets.  
Elasticated cuffs. Adjustable drawcord hem.  
Cut out label. Access for decoration.



<b>Size:</b>	S	M	L	XL	XXL
<b>Chest (to fit):</b>	38	41	44	47	50

**RS192M**

**Result**  
**urban**  
OUTDOOR WEAR



RS192F P349

**REGATTA**  
PROFESSIONAL

**RG446**Regatta

**Navigate Hybrid Jacket**

90% polyester/10% elastane.  
Polyamide panels. Recycled warmloft insulation. Showerproof and windproof.  
Grown on adjustable hood. Power stretch hood, sleeves and sides. Full length contrast zip with chin guard and inner storm flap. Right chest zip pocket.  
Two front pockets. Stretch bound cuffs.  
Cut out label. Ideal for screen, transfer and vinyl printing.

<b>Size:</b>	S	M	L
<b>Chest (to fit):</b>	38	40	42
<b>Size:</b>	XL	XXL	3XL
<b>Chest (to fit):</b>	44	47	50



**RG446**[TRA549]

**NEW**

**Result**  
**urban**  
OUTDOOR WEAR

**RS192F**Result Urban

**Ladies Ice Bird Padded Jacket**

20D nylon outer.  
Polyester padding. Nylon lining.  
Showerproof and windproof. Stand up collar.  
Collar high full length zip with inner zip guard. Front and inner zip pockets.  
Elasticated cuffs. Adjustable drawcord hem. Cut out label. Access for decoration.

<b>Size:</b>	XS	S	M	L	XL
<b>Ladies size:</b>	8	10	12	14	16



**RS192F**

RS192M P349

01170

**SOL'S**  
the fair spirit



01193 P350



01193

**SOL'S**  
the fair spirit



01170 P350



**01170 SOL'S**

**Ladies Ride Padded Jacket**

Polyamide outer and lining.  
Polyester padding. Showerproof. Shaped fit.  
Stand up collar. Contrast lining and zip trims.  
Collar high full length zip. Two front zip pockets.  
Self colour bound cuffs and hem.



**Size:** S M L XL XXL  
**Ladies size:** 8/10 10/12 12/14 14/16 16/18



**01193 SOL'S**

**Ride Padded Jacket**

Polyamide outer and lining.  
Polyester padding. Showerproof. Fitted style.  
Stand up collar. Contrast lining and zip trims.  
Collar high full length zip. Two front zip pockets.  
Self colour bound cuffs and hem.



**Size:** S M L XL XXL 3XL  
**Chest (to fit):** 36/38 38/40 41/42 43/44 45/47 47/49



**QX1W Stormtech**

**Ladies Nautilus Quilted Jacket**

Polyester pongee outer.  
Ultra soft lining. High loft synthetic thermal insulation. PFC-free DWR showerproof finish. Showerproof 600mm and breathable 1000g. Full length zip with chin guard and inner zip guard. Two front zip pockets. Elasticated cuffs. Drawcord hem. Branding on zip pulls and right hem. Access for decoration.



**Size:** S M L XL XXL  
**Chest (to fit):** 32/35 35/38 38/41 41/44 44/47



**QX1 Stormtech**

**Nautilus Quilted Jacket**

Polyester pongee outer.  
Ultra soft lining. High loft synthetic thermal insulation. PFC-free DWR showerproof finish. Showerproof 600mm and breathable 1000g. Full length zip with chin guard and inner zip guard. Two front zip pockets. Elasticated cuffs. Drawcord hem. Branding on zip pulls and right hem. Access for decoration.



**Size:** S M L XL XXL 3XL  
**Chest (to fit):** 35/38 38/41 41/44 44/47 47/50 50/53



**QX1W**

**STORMTECH**  
nurtured by nature



QX1 P350



**QX1**

**STORMTECH**  
nurtured by nature



QX1W P350







430M



430F P351



430F



430M P351

**430M Russell**  
**Cross Padded Jacket**

Polyester outer and lining.  
Eco-efficient DuPont™ Sorona® padding.  
Aqualpel by Nanotex® DWR treatment.  
Windproof and breathable. Contemporary shaped fit.  
Stand up collar with stud closure. Collar high full length covered zip with inner zip guard. Right chest zip pocket. Inner zip pocket. Two front zip pockets.  
Zips on lower sleeves with stud flap.  
Self colour bound cuffs. Access for decoration.  
Branded cuffs and zip pulls.



Size:	S	M	L	XL	XXL	3XL	4XL
Chest (to fit):	36/38	38/40	40/42	42/44	44/46	46/48	48/50

**430F Russell**  
**Ladies Cross Padded Jacket**

Polyester outer and lining.  
Eco-efficient DuPont™ Sorona® padding. Aqualpel by Nanotex® DWR treatment. Windproof and breathable. Contemporary shaped fit. Stand up collar with stud closure. Collar high full length covered zip with inner zip guard. Right chest zip pocket. Inner zip pocket. Two front zip pockets. Zips on lower sleeves with stud flap.  
Self colour bound cuffs. Access for decoration.  
Branded cuffs and zip pulls.

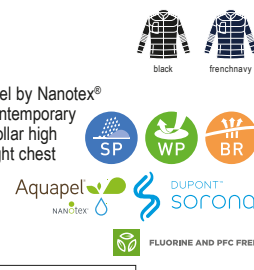

Size:	XS	S	M	L	XL	XXL	3XL
Ladies size:	8	10	12	14	16	18	20
Chest (to fit):	30/32	32/34	34/36	36/38	38/40	40/42	42/44

**02898 SOL'S**  
**Wilson Lightweight Padded Jacket**

Nylon outer.  
90% down/10% feather padding. Polyamid lining.  
Showerproof. Stand up collar. Full length low profile zip with chin guard and inner zip guard. Two front zip pockets. Two inner pockets. Open hem. Unbranded size label.  
Packs into an unbranded bag.



Size:	S	M	L	XL	XXL	3XL
Chest (to fit):	36/38	38/40	41/42	43/44	45/47	47/49

**RS233M Result Core**  
**Soft Padded Jacket**

Polyester outer.  
Polyester padding. Contrast lining, black/black and navy/navy have self colour. Showerproof and windproof.  
Grown on hood. Collar high full length contrast zip with chin guard and inner zip guard. Two front zip pockets. Hinged locker patch. Hang tag. Reflective detail on hips.  
Bound cuffs and hem. Tag free. Access for decoration.



Size:	XS	S	M	L	XL	XXL	3XL	4XL*
Chest (to fit):	34	38	41	44	47	50	53	56

\*Available in 4XL.



02898

**SOL'S**  
the fair spirit



02898 Online



RS233M

**Result**  
**core**



RS233B P593



T9630

TEE JAYS

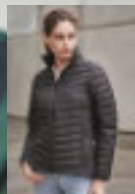

T9631 P352



**T9630 Tee Jays**  
**Zepelin Padded Jacket**

300T polyester outer.  
Polyester padding and lining. Showerproof.  
Shaped fashion fit. Full length low profile zip with chin guard and inner zip guard.  
Inner zip media pocket. Two front zip pockets. Elasticated cuffs. Drawcord hem.  
Branded zip pulls and hanging loop. Zip access for decoration.



<b>Size:</b>	S	M	L	XL	XXL	3XL	4XL*	5XL*
<b>Chest (to fit):</b>	36/38	38/40	41/42	43/44	45/47	47/49	50/52	53/55



\*Available in 4XL and 5XL.

T9631

TEE JAYS



T9630 P352



**T9631 Tee Jays**  
**Ladies Zepelin Padded Jacket**

300T polyester outer.  
Polyester padding and lining. Showerproof.  
Shaped fashion fit. Full length low profile zip with chin guard and inner zip guard.  
Inner zip media pocket. Two front zip pockets. Elasticated cuffs.  
Drawcord hem. Branded zip pulls and hanging loop. Zip access for decoration.



<b>Size:</b>	S	M	L	XL	XXL	3XL
<b>Ladies size:</b>	8/10	10/12	12/14	14/16	16/18	18/20



**RG432 Regatta**  
**Vintage Puffer Jacket**

100% polyester.  
Recycled polyester padding. Polyester lining. Showerproof.  
Full length contrast zip with chin guard and inner zip guard.  
Contrast shoulder and sleeve panels. Two front concealed zip pockets.  
Storm cuffs. Cut out label. Ideal for screen, transfer and vinyl printing.



<b>Size:</b>	S	M	L	XL	XXL	3XL
<b>Chest (to fit):</b>	38	40	42	44	47	50



**LV660 Finden & Hales**  
**Contrast Padded Jacket**

100% polyester pongee.  
Polyester padding. Stain and shower resistant. No quilted stitching on chest and underarm panels. Contrast grown on hood with bound opening.  
Full length contrast zip. Contrast chest, upper back, sleeve and side panels. Two front zip pockets. Stretch bound cuffs and hem. Tag free. Accessor for decoration.



<b>Size:</b>	XS	S	M	L	XL	XXL	3XL
<b>Chest (to fit):</b>	34/36	36/38	38/40	42	44/46	48	50/52



RG432 [TRA536]

REGATTA PROFESSIONAL



LV660

FINDEN-HALES





RG208[TRA530]

REGATTA PROFESSIONAL



RG209 P353

**RG208**Regatta  
**Firedown Packaway Hooded Baffle Jacket**

Polyamide outer with cire finish. Contrast lining, black/black has self colour. Warmloft insulation performance technology. Showerproof. Grown on hood with stretch bound opening. Full length contrast zip with chin guard and inner zip guard, black/black has self colour. Two front zip pockets. Stretch bound cuffs and hem. Packsaway into stuff sack. Cut out label.



Size:	S	M	L	XL	XXL	3XL
Chest (to fit):	37/38	39/40	41/42	43/44	46/48	49/51



RG209[TRA531]

REGATTA PROFESSIONAL



RG208 P353

**RG209**Regatta  
**Ladies Firedown Packaway Hooded Baffle Jacket**

Polyamide outer with cire finish. Contrast lining, black/black has self colour. Warmloft insulation performance technology. Showerproof. Grown on hood with stretch bound opening. Full length contrast zip with chin guard and inner zip guard, black/black has self colour. Two front zip pockets. Stretch bound cuffs and hem. Packsaway into stuff sack. Cut out label.



Size:	S	M	L	XL	XXL	3XL
Ladies size:	10	12	14	16	18	20
Chest (to fit):	34	36	38	40	43	45

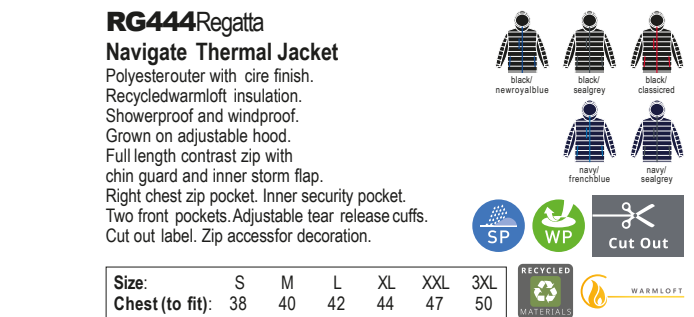

**RG444**Regatta  
**Navigate Thermal Jacket**

Polyester outer with cire finish. Recycled warmloft insulation. Showerproof and windproof. Grown on adjustable hood. Full length contrast zip with chin guard and inner storm flap. Right chest zip pocket. Inner security pocket. Two front pockets. Adjustable tear release cuffs. Cut out label. Zip accessor decoration.



Size:	S	M	L	XL	XXL	3XL
Chest (to fit):	38	40	42	44	47	50



**RS194M**Result Urban  
**Urban Snow Bird Padded Jacket**

20D nylon outer. Polyester padding. Nylon lining. Lightweight. Showerproof and windproof. Integral adjustable hood. Full length zip. Two front zip pockets. Elasticated cuffs. Cut out label.



Size:	S	M	L	XL	XXL	3XL
Chest (to fit):	38	41	44	47	50	53



RG444[TRA241]

REGATTA PROFESSIONAL



RS194M

Result urban OUTDOOR WEAR



RS194F Online



**KB6111**



**KARIBAN**

**KB6111** Kariban Ladies Lightweight Hooded Padded Jacket

Polyamide outer.\* Polyester padding and lining. Warm and ultra-lightweight. Grown on hood with contrast lining, navy has self colour. Bound hood, cuffs and hem. Full length low profile zip with inner zip guard. Two front zip pockets. Packs away into storage bag.

Size:	XS	S	M	L	XL
Ladies size:	8	10	12	14	16

\*100% polyester.  
\*\* 70% polyamide/30% polyester.



KB6110 P354

**KB6128**

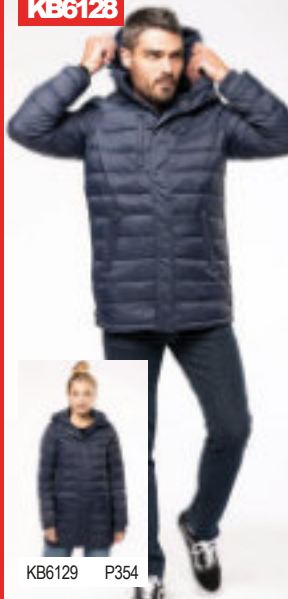

**KARIBAN**

**KB6128** Kariban Lightweight Long Padded Parka Jacket

Polyamide outer. Polyester padding. Black has grey polyamide lining, navy has self colour. Grown on adjustable hood. Ribbed inner collar. Full length two way zip with studded storm flap. Right chest zip pocket. Two front zip pockets. Ribbed storm cuffs.

Size:	S	M	L	XL	XXL
Chest (to fit):	34/36	38	40	42	44/46



KB6129 P354

**KB6129**



**KARIBAN**

**KB6129** Kariban Ladies Lightweight Long Padded Parka Jacket

Polyamide outer. Polyester padding. Black has grey polyamide lining, navy has self colour. Slim fit. Grown on adjustable hood. Ribbed inner collar. Full length two way zip with studded storm flap. Right chest zip pocket. Two front zip pockets. Ribbed storm cuffs.

Size:	XS	S	M	L	XL
Ladies size:	8	10	12	14	16



KB6128 P354

**KB6110**

**KARIBAN**



KB6111 P354



**KB6110** Kariban Lightweight Hooded Padded Jacket

Polyamide outer. Polyester padding and lining. Warm and ultra-lightweight. Grown on hood with contrast lining, navy has self colour. Bound hood, cuffs and hem. Full length low profile zip with inner zip guard. Two front zip pockets. Packs away into storage bag.

Size:	S	M	L	XL	XXL
Chest (to fit):	34/36	38	40	42	44/46



**RG362** Regatta X-Pro Icefall III Insulated Jacket

Micro poplin polyester outer. Polyester lining. Warmloft insulation. Showerproof and windproof. Welded seams. Grown on hood with bound opening. Full length zip with chin guard and inner zip guard. Two front zip pockets. Stretch bound cuffs and hem. Cut out label.

Size:	S	M	L	XL	XXL	3XL
Chest (to fit):	37/38	39/40	41/42	43/44	46/48	49/51



**RG362** [TRA523]

**REGATTA** PROFESSIONAL



RG363 Online







440M



440F P355

**440MRussell**  
**Hooded Nano Padded Jacket**

Polyester outer.  
Contrast polyester lining.  
Eco-efficient DuPont™ Sorona® padding.  
Aquapel by Nanotex® DWR treatment.  
Windproof and breathable.  
Zip off, adjustable three panel hood.  
Full length contrast zip with chin guard and inner zip guard. Inner zip pocket. Two front zip pockets. Stretch bound cuffs and hem.  
Accessfor decoration.



Size:	S	M	L	XL	XXL	3XL	4XL
Chest (to fit):	36/38	38/40	40/42	42/44	44/46	46/48	48/50



440F



440M P355

**440FRussell**  
**Ladies Hooded Nano Padded Jacket**

Polyester outer.  
Contrast polyester lining. Eco-efficient DuPont™ Sorona® padding. Aquapel by Nanotex® DWR treatment.  
Windproof and breathable. Zip off, adjustable three panel hood. Full length contrast zip with chin guard and inner zip guard. Inner zip pocket. Two front zip pockets. Stretch bound cuffs and hem.  
Accessfor decoration.



Size:	XS	S	M	L	XL	XXL	3XL
Ladies size:	8	10	12	14	16	18	20
Chest (to fit):	30/32	32/34	34/36	36/38	38/40	40/42	42/44

**AFP2Stormtech**  
**Stavanger Thermal Padded Jacket**

Nylon outer.  
Contrast lining. High loft synthetic thermal insulation.  
Lightweight and compactable. PFC-freeDWR showerproof finish.  
Breathable 1000g. Grown on hood with bound opening.  
Full length zip with chin guard and inner zip guard.  
Two front zip pockets. Inner pocket. Elasticated cuffs.  
Drawcord hem. Packsaway into own pocket.  
Branded tab on back neck, zip pulls and right hem.



Size:	S	M	L	XL	XXL	3XL
Chest (to fit):	35/38	38/41	41/44	44/47	47/50	50/53

**AFP2WStormtech**  
**Ladies Stavanger Thermal Padded Jacket**

Nylon outer.  
Contrast lining. High loft synthetic thermal insulation.  
Lightweight and compactable. PFC-freeDWR showerproof finish.  
Breathable 1000g. Grown on hood with bound opening.  
Full length zip with chin guard and inner zip guard.  
Two front zip pockets. Inner pocket. Elasticated cuffs.  
Drawcord hem. Packsaway into own pocket.  
Branded tab on back neck, zip pulls and right hem.



Size:	S	M	L	XL	XXL
Chest (to fit):	32/35	35/38	38/41	41/44	44/47



AFP2



AFP2W P355



AFP2W



AFP2 P355

# Essential. Interchangeable. Stormtech 3-in-1 System Jackets

The original, since 1983. When heading outdoors you can predict and plan a full day of outdoor activity with certainty, but what you can't predict is what the weather will hold. Enter our 3-in-1 system jackets; the versatile answer to the unpredictable.



**STORMTECH®**

nurtured by nature





RS181M



RS181F P357

**RS181M**Result Urban  
**Holkham Down Feel Jacket**

StormDri polyester ripstop micro peach outer with AC coating. Polyester padding insulation. Polyester lining. Showerproof. Soft touch inner collar. Collar high full length zip with inner zip guard. Two front zip pockets. Inner pocket. Part elasticated adjustable cuffs. Elasticated drawcord hem. Cut out label. Zip access for decoration.



Size:	S	M	L	XL	XXL	3XL
Chest (to fit):	38	41	44	48	52	53



**RS222**Result Core  
**Nova Lux Padded Jacket**

210T polyester with AC coating. Polyester micro fleece body lining. 190T polyester sleeve lining. Polyester padding filling. Showerproof and windproof. Detachable, adjustable lined hood. Full length zip with studded storm flap. Inner chest zip pocket. Two front zip pockets. Elasticated cuffs. Adjustable drawcord hem. Cut out label. Access for decoration.



Size:	XS	S	M	L	XL	XXL	3XL
Chest (to fit):	34	38	41	44	47	50	53



**RS181F**Result Urban  
**Ladies Holkham Down Feel Jacket**

StormDri polyester ripstop micro peach outer with AC coating. Polyester padding insulation. Polyester lining. Showerproof. Soft touch inner collar. Collar high full length zip with inner zip guard. Two front zip pockets. Inner pocket. Part elasticated, adjustable cuffs. Elasticated drawcord hem. Cut out label. Zip access for decoration.

Size:	XS	S	M	L	XL
Ladies size:	8	10	12	14	16

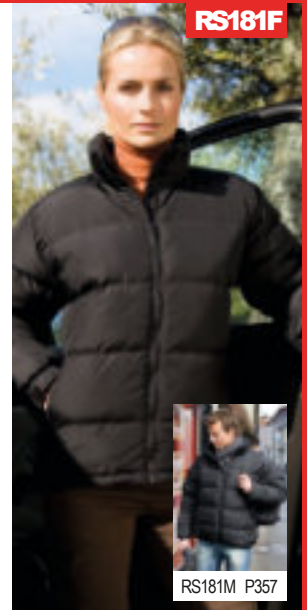

RS181F

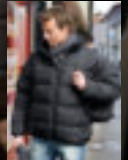

RS181M P357



**HXP1**Stormtech  
**Oslo HD Parka Jacket**

Polyester outer. Contrast nylon shoulder panels. Synthetic fiber padding. H2XTREME® technology. Waterproof 5000mm and breathable 5000g outer material. PFC-freeDWR showerproof finish. Grown on adjustable insulated hood. Full length two way zip with outer storm flap, chin guard and inner zip guard. Inner pockets. Internal media and goggle pocket. Two front pockets. Inner storm cuffs. Tear release adjustable outer cuffs. Access for decoration.

Size:	S	M	L
Chest (to fit):	35/38	38/41	41/44
Size:	XL	XXL	3XL
Chest (to fit):	44/47	47/50	50/53



HXP1



HXP1W P357



RS222



**HXP1W**Stormtech  
**Ladies Oslo HD Parka Jacket**

Polyester outer. Contrast nylon shoulder panels. Synthetic fiber padding. H2XTREME® technology. Waterproof 5000mm and breathable 5000g outer material. PFC-freeDWR showerproof finish. Grown on adjustable insulated hood. Full length two way zip with outer storm flap, chin guard and inner zip guard. Inner pockets. Internal media and goggle pocket. Two front pockets. Inner storm cuffs. Tear release adjustable outer cuffs. Access for decoration.

Size:	S	M	L
Chest (to fit):	32/35	35/38	38/41
Size:	XL	XXL	
Chest (to fit):	41/44	44/47	

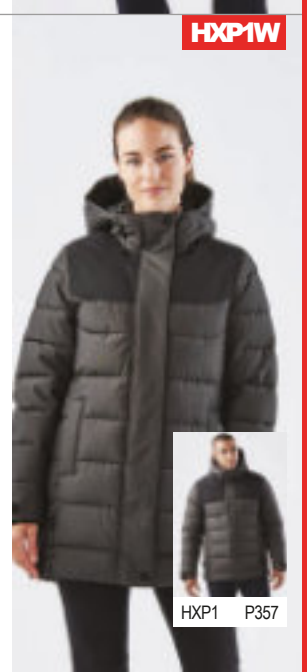

HXP1W



HXP1 P357



RS68

**Result**



## RS68 Result

### 3-in-1 Waterproof Zip and Clip Fleece Lined Jacket

PVC coated StormDri 4000 polyester outer. Polyester mesh upper body and nylon taffeta lower body and sleeve lining. Anti-pill polyester Active Fleece detachable jacket. Waterproof outer 4000mm with taped seams. Windproof. Concealed adjustable lined hood with chin guard. Full length heavy duty two way zip with studded double storm flap. Underarm eyelets. Two front zip pockets. Two large chest zip pockets. Reflective tab to back. Part elasticated adjustable cuffs. Adjustable drawcord hem. Wrinkle resist fabric. Accessfor decoration including access to left chest logo area. Detachable fleece jacket has full zip, deep side pockets and elasticated cuffs. All colourways have black contrast lining and black fleece jacket. Cut out label.

<b>Size:</b>	XS	S	M	L	XL	XXL	3XL*	4XL*
<b>Chest (to fit):</b>	34	38	41	44	47	52	55	58

\*Available in 3XL and 4XL.



RG095 [TRA150]

**REGATTA**  
PROFESSIONAL



RG118 P358



## RG095 Regatta

### Classic Waterproof 3-in-1 Jacket

Hydrafort 5000 peached polyester outer. Polyester taffeta lining. Waterproof with critically taped seams. Windproof. Concealed adjustable hood. Full length zip with chin guard and inner zip guard. Two front zip pockets. Tear release adjustable cuffs. Zip out 210 series anti-pill Symmetry® fleece inner. Fleece has two side pockets. Cut out label. Accessfor decoration.



<b>Size:</b>	S	M	L	XL	XXL	3XL
<b>Chest (to fit):</b>	37/38	39/40	41/42	43/44	46/48	49/51



## RG118 Regatta

### Ladies Classic Waterproof 3-in-1 Jacket

Hydrafort 5000 peached polyester outer. Polyester taffeta lining. Waterproof with critically taped seams. Windproof. Concealed adjustable hood. Full length zip with chin guard and inner zip guard. Two front zip pockets. Tear release adjustable cuffs. Accessfor decoration. Zip out 210 series anti-pill Symmetry® fleece inner. Fleece has two side pockets. Cut out label. Accessfor decoration.



<b>Size:</b>	S	M	L	XL	XXL	3XL
<b>Ladies size:</b>	10	12	14	16	18	20
<b>Chest (to fit):</b>	34	36	38	40	43	45



RG118 [TRA152]

**REGATTA**  
PROFESSIONAL



RG095 P358





**RG085**[TRA130]

**REGATTA**  
PROFESSIONAL



RG086 P359

**RG085**Regatta

**Defender III 3-in-1 Jacket**

Hydrafort 5000 polyester outer. Mesh body lining and polyamide sleeve lining. Waterproof with taped seams. Windproof. Concealed adjustable hood. Full length zip with tear release storm flap. Two front zip pockets. Adjustable cuffs. Adjustable drawcord hem. Zip out inner 210 series anti-pill Symmetry® fleece. Full length zip. Two front zip pockets. Fleece cuffs. Drawcord hem. Cut out label. Zip access for decoration.



Size:	S	M	L	XL	XXL	3XL
Chest (to fit):	37/38	39/40	41/42	43/44	46/48	49/51



**RS215**

**Result**  
**core**

**RS215**Result Core

**3-in-1 Jacket**

190T polyester pongee outer with StormDri 2000 coating. Polyester mesh lined body and polyester lined sleeves. Outer jacket is waterproof 2000mm with taped seams. Windproof. Concealed adjustable hood. Collar high full length zip with tear release storm flap. Two front pockets. Inner pocket. Elasticated cuffs. Access for decoration. Removable 210T polyester diamond quilted bodywarmer. Showerproof. Collar high zip. Two front pockets. Inner pocket and side vents. Cut out label.



Size:	XS	S	M	L	XL	XXL	3XL	4XL
Chest (to fit):	34	38	41	44	47	52	55	59



**RG086**Regatta

**Ladies Defender III 3-in-1 Jacket**

Hydrafort 5000 polyester outer. Mesh body lining and polyamide sleeve lining. Waterproof with taped seams. Windproof. Shaped fit. Concealed adjustable hood. Full length zip with tear release storm flap. Two front zip pockets. Adjustable cuffs. Adjustable drawcord hem. Zip out inner 210 series anti-pill Symmetry® fleece. Full length zip. Two front zip pockets. Fleece cuffs. Drawcord hem. Cut out label. Zip access for decoration.

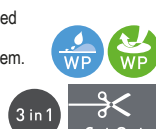

Size:	S	M	L	XL	XXL	3XL
Ladies size:	10	12	14	16	18	20
Chest (to fit):	34	36	38	40	43	45



**KB657**Kariban

**3-in-1 Jacket**

Polyester outer with PVC coating. Polyester mesh body lining. Polyester sleeve lining. Waterproof with taped seams. Detachable mesh lined hood with stud closure, toggles and visor. Fleece lined collar. Collar high full length zip with studded storm flap. Three front zip pockets. Adjustable tear release cuffs. Drawcord hem. Zip access for decoration. Zip out polyester fleece jacket. Collar high full zip. Open cuffs and hem.

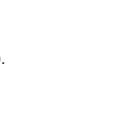

Size:	XS	S	M	L	XL	XXL
Chest (to fit):	32/34	34/36	38	40	42	44/46



**RG086**[TRA132]

**REGATTA**  
PROFESSIONAL



RG085 P359



**KB657**

**KARIBAN**



RG076 [TRA147]

REGATTA  
PROFESSIONAL



RG077 P360



## RG076 Regatta

### Benson III 3-in-1 Breathable Jacket

Isotex® 10000 polyester outer. Mesh lined body and polyester lined sleeves. Conforms to EN343 class 3:2. Outer jacket is waterproof with taped seams. Windproof and breathable. Concealed adjustable hood. Full length two way zip with stud and tear release storm flap. Chin guard and inner zip guard. Right chest zip pocket. Two front patch pockets with side zip handwarmer pockets. Tear release adjustable cuffs. Drawcord waist and hem. Removable, unlined 210 series Symmetry® fleece. Full length zip. Two front zip pockets. Fleece cuffs. Drawcord hem. Cut out label on both jackets. Concealed zip access for decoration on outer jacket.



Size:	S	M	L	XL
Chest (to fit):	37/38	39/40	41/42	43/44
Size:	XXL	3XL	4XL	
Chest (to fit):	46/48	49/51	52/54	



RS236

Flourescent  
core



## RS236 Result Core

### 3-in-1 Transit Jacket

Polyester outer. Polyester lining. Outer jacket is waterproof 3000mm with taped seams. Windproof. Concealed adjustable hood. Full length two way zip with tear release storm flap. Right chest zip pocket. Two front pockets. Inner pockets. Reflective detail. Elasticated cuffs. Zip out polyester two layer soft shell jacket. Micro fleece inner layer. Showerproof, windproof and breathable. Two front zip pockets. Elasticated bound cuffs. Cut out label.



Size:	XS	S	M	L	XL	XXL	3XL	4XL
Chest (to fit):	35	38	41	44	47	50	53	55



## RG077 Regatta

### Ladies Benson III 3-in-1 Breathable Jacket

Isotex® 10000 polyester outer. Mesh lined body and polyester lined sleeves. Conforms to EN343 class 3:2. Outer jacket is waterproof with taped seams. Windproof and breathable. Shaped fit. Concealed adjustable hood. Full length two way zip with stud and tear release storm flap. Chin guard and inner zip guard. Right chest zip pocket. Two front patch pockets with side zip handwarmer pockets. Tear release adjustable cuffs. Drawcord waist and hem. Removable, unlined 210 series anti-pill Symmetry® fleece. Full length zip. Two front zip pockets. Fleece cuffs. Drawcord hem. Cut out label on both jackets. Concealed zip access for decoration on outer jacket.



Size:	S	M	L	XL	XXL	3XL
Ladies size:	10	12	14	16	18	20
Chest (to fit):	34	36	38	40	43	45



RG077 [TRA148]

REGATTA  
PROFESSIONAL



RG076 P360



Size:	S	M	L	XL
Chest (to fit):	37/38	39/40	41/42	43/44
Size:	XXL	3XL	4XL	
Chest (to fit):	46/48	49/51	52/54	







RG672 [TRA713]

REGATTA PROFESSIONAL

**RG672 Regatta Erasmus 4-in-1 Soft Shell Jacket**

Warm backed woven soft shell XPT three layer fabric. Polyester outer layer. Waterproof, wind resistant and breathable membrane. Micro fleece inner layer. Detachable adjustable hood. Full length zip with reflective detail, chin guard and inner zip guard. Detachable zip-off sleeves. Right chest zip pocket. Two front zip pockets. Tear release adjustable cuffs. Reflective detail on back hem. Removable 220 series anti-pill Symmetry® fleece jacket. Full length zip. Two front pockets. Open cuffs and hem. Cut out labels.



Size:	S	M	L	XL	XXL	3XL
Chest (to fit):	37/38	39/40	41/42	43/44	46/48	49/51

**RS400F Result Ladies Journey 3-in-1 Jacket with Soft Shell Inner**

100% polyester ripstop outer. Outer jacket is waterproof 3000mm with taped seams, breathable 3000g and windproof. Shaped fit. Detachable, adjustable lined hood with reflective peak. Full length two way zip. Tear release outer double storm flap with studs. Right chest pocket. Two front pockets. Elasticated cuffs with tear release adjuster. Adjustable drawcord hem. Zip out inner two layer black soft shell jacket. Inner jacket has a full length zip. Inner and front side pockets. Plain cuffs. Cut out label. Access for decoration on outer jacket.



Size:	XS	S	M	L	XL	XXL	3XL
Ladies size:	8	10	12	14	16	18	20

RS400M



RS400F P361



**RS400M Result Journey 3-in-1 Jacket with Soft Shell Inner**

100% polyester ripstop outer. Outer jacket is waterproof 3000mm with taped seams, breathable 3000g and windproof. Detachable, adjustable lined hood with reflective peak. Full length two way zip. Tear release outer double storm flap with studs. Right chest pocket. Two front pockets. Elasticated cuffs with tear release adjuster. Adjustable drawcord hem. Removable two layer black soft shell jacket. Inner jacket has a full length zip. Inner and front side pockets. Plain cuffs. Cut out label. Access for decoration on outer jacket.



Size:	S	M	L	XL	XXL	3XL	4XL
Chest (to fit):	38	41	44	47	52	55	58



RS400F

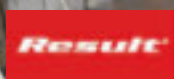

RS400M P361

**RG098**[TRA143]

**REGATTA**   
PROFESSIONAL



RG099 P362



**RG098**Regatta

**Kingsley 3-in-1 Jacket**

Isotex® 10000 polyester stretch outer. Part mesh, part polyester taffeta lining. Outer jacket is waterproof with taped seams. Breathable. Concealed adjustable hood. Full length zip with double tear release storm flap. Right chest zip pocket. Two front zip pockets. Adjustable cuffs and drawcord hem. Zip access for decoration. Detachable warm backed woven stretch soft shell jacket. Full length zip with chin guard. Two front zip pockets. Cut out label.



<b>Size:</b>	S	M	L	XL	XXL	3XL
<b>Chest (to fit):</b>	37/38	39/40	41/42	43/44	46/48	49/51



**RG099**[TRA144]

**REGATTA**   
PROFESSIONAL



RG098 P362



**RG099**Regatta

**Ladies Kingsley 3-in-1 Jacket**

Isotex® 10000 polyester stretch outer. Part mesh, part polyester taffeta lining. Outer jacket is waterproof with taped seams. Breathable. Ladies fit. Concealed adjustable hood. Full length zip with double tear release storm flap. Right chest zip pocket. Two front zip pockets. Adjustable cuffs and drawcord hem. Zip access for decoration. Detachable warm backed woven stretch soft shell jacket. Full length zip with chin guard. Two front zip pockets. Cut out label.



<b>Size:</b>	S	M	L	XL	XXL	3XL
<b>Ladies size:</b>	10	12	14	16	18	20
<b>Chest (to fit):</b>	34	36	38	40	43	45



**RG360**Regatta

**X-Pro Evader III 3-in-1 Jacket**

Isotex® 10000 polyester stretch outer. Lightweight polyamide lining. Thermo-Reflectlining panel for heat retention. Thermo-Guard® insulation. Conforms to EN343: 2003 A1: 2007 class 3:2. Waterproof with taped seams. Windproof and breathable. Concealed adjustable hood. Warm touch scrim lined collar. Full length contrast waterproof zip with chin guard and inner zip guard. Two contrast waterproof chest zip pockets with RFID pocket protection. Reflective detail on sleeves. Two front zip pockets. Tear release adjustable cuffs. Drawcord hem. Removable Thermo-Guard® insulated jacket. Full length contrast zip with chin guard. Two front zip pockets. Contrast bound cuffs and hem. Cut out label. Access for decoration on outer jacket.



<b>Size:</b>	S	M	L	XL	XXL	3XL
<b>Chest (to fit):</b>	37/38	39/40	41/42	43/44	46/48	49/51



**RG360**[TRA156]

**REGATTA**   
PROFESSIONAL



<b>Size:</b>	S	M	L	XL	XXL	3XL
<b>Chest (to fit):</b>	37/38	39/40	41/42	43/44	46/48	49/51





SSJ2

STORMTECH<sup>®</sup>  
nurtured by nature



SSJ2W P363



XB4

STORMTECH<sup>®</sup>  
nurtured by nature



XB4W P363

**SSJ2** Stormtech

**Avalanche System 3-in-1 Jacket**

Polyestertwill outer.  
Polyestertaffeta lining. H2XTREME<sup>®</sup>technology.  
Waterproof 10000mm with taped seams and breathable 5000g. Detachable adjustable hood. Full length zip with outer storm flap, chin guard and inner zip guard. Right chest zip pocket. Inner pocket. Two front zip pockets. Tear release adjustable cuffs. Open hem. Removable polyester padded jacket. High loft synthetic thermal insulation. Full length zip with chin guard and inner zip guard. Two front zip pockets. Open cuffs and hem. Branding on zip pulls and right sleeve of outer jacket.



Size:	S	M	L	XL	XXL	3XL
Chest (to fit):	35/38	38/41	41/44	44/47	47/50	50/53

**XB4** Stormtech

**Matrix System 3-in-1 Jacket**

Polyester outer bonded with polyester single jersey. Feather free thermal shell. H2XTREME<sup>®</sup>technology. Waterproof 10000mm with taped seams and breathable 3000g. Detachable adjustable hood. Full length waterproof zip with chin guard and inner zip guard. Two chest zip pockets. Two front zip pockets. Tear release adjustable cuffs. Drawcord hem. Removable polyester padded jacket. High loft synthetic thermal insulation. Full length zip with chin guard and inner zip guard. Two front zip pockets. Open cuffs and hem. Branding on zip pulls and right sleeve of outer jacket.



Size:	S	M	L	XL	XXL	3XL
Chest (to fit):	35/38	38/41	41/44	44/47	47/50	50/53

**SSJ2W** Stormtech

**Ladies Avalanche System 3-in-1 Jacket**

Polyestertwill outer.  
Polyestertaffeta lining. H2XTREME<sup>®</sup>technology.  
Waterproof 10000mm with taped seams and breathable 5000g. Detachable adjustable hood. Full length zip with outer storm flap, chin guard and inner zip guard. Inner pocket. Two front zip pockets. Tear release adjustable cuffs. Open hem. Removable polyester padded jacket. High loft synthetic thermal insulation. Full length zip with chin guard and inner zip guard. Two front zip pockets. Open cuffs and hem. Branding on zip pulls and lower right sleeve of outer jacket.



Size:	S	M	L	XL	XXL
Chest (to fit):	32/35	35/38	38/41	41/44	44/47

**XB4W** Stormtech

**Ladies Matrix System 3-in-1 Jacket**

Polyester outer bonded with polyester single jersey. Feather free thermal shell. H2XTREME<sup>®</sup>technology. Waterproof 10000mm with taped seams and breathable 3000g. Detachable adjustable hood. Full length waterproof zip with chin guard and inner zip guard. Two chest zip pockets. Two front zip pockets. Tear release adjustable cuffs. Drawcord hem. Removable polyester padded jacket. High loft synthetic thermal insulation. Full length zip with chin guard and inner zip guard. Two front zip pockets. Open cuffs and hem. Branding on zip pulls and right sleeve of outer jacket.



Size:	S	M	L	XL	XXL
Chest (to fit):	32/35	35/38	38/41	41/44	44/47



SSJ2W

STORMTECH<sup>®</sup>  
nurtured by nature



SSJ2 P363



XB4W

STORMTECH<sup>®</sup>  
nurtured by nature



XB4 P363



**RX551**

**PRO RTX**



**RX551 Pro RTX**

**Pro Bodywarmer**

Polyester 210T outer.  
Polyester 190T taffeta padding. Showerproof.  
Fleece lined stand up collar. Back neck hanging loop.  
Full length zip with chin guard and inner zip guard.  
Two inner chest pockets. Two front zip pockets.  
Drop back hem. Access for decoration.



Size:	S	M	L	XL	XXL	3XL	4XL
Chest (to fit):	36	40	44	48	52	56	60

**RG629** [TRA842]

**REGATTA PROFESSIONAL**



**RG629 Regatta**

**Accessinsulated Bodywarmer**

Quilted micro poplin polyester.  
Polyestertaffeta lining. Thermo-Guard® insulation. Showerproof.  
Full length black zip with chin guard and inner zip guard.  
Two front pockets. Open hem.  
Cut out label.  
Zip access for decoration.



Size:	XS	S	M	L	XL	XXL	3XL
Chest (to fit):	35/36	37/38	39/40	41/42	43/44	46/48	49/51



**RS94 Result**

**Promo Bodywarmer**

Soft feel micro polyester outer.  
Polyester lining.  
Shower resistant and windproof.  
Full length zip with storm flap. Two front pockets.  
Media pocket, pen holder and inner pocket. Cut out label.  
Suitable for embroidery and transfer print.



Size:	S	M	L	XL	XXL	3XL	4XL
Chest (to fit):	38	41	44	48	52	54	56

This garment contains recycled materials

**RS208 Result Core**  
**Padded Bodywarmer**

Polyester outer.  
Polyesterlined and filled. Shower resistant and windproof.  
Collar high full length zip with inner zip guard.  
Two front pockets. Two inner pockets.  
Drop hem. Cut out label.  
Access for decoration.



Size:	XS	S	M	L	XL	XXL	3XL
Chest (to fit):	34	38	41	44	47	50	53

**RS94**

**Result**



**RS208**

**Result core**





RS45

**WORK-GUARD**  
by **Result**

**RS45 Result Work-Guard Safari Waistcoat**

65% polyester/35% cotton heavytwill. Half mesh lined back. Eight pockets including two inner pockets, media pocket and large rear pocket. Pen holder. D-ring. Cut out label.



Size:	S	M	L	XL	XXL
Chest (to fit):	38	41	44	47	50



44002

**SOL'S**  
the fair spirit

**44002 SOL'S Unisex Warm Bodywarmer**

210T polyamide outer. Polyester padding. Dark grey polyester lining. AC coating. Showerproof and windproof. Collar high full length covered zip with chin guard and inner zip guard. Two front pockets. Inner pocket and media pocket. Drop hem. Zip access for decoration.



Size:	S	M	L	XL
Chest (to fit):	36/38	38/40	41/42	43/44
Size:	XXL	3XL	4XL	5XL
Chest (to fit):	45/47	47/49	50/52	53/55

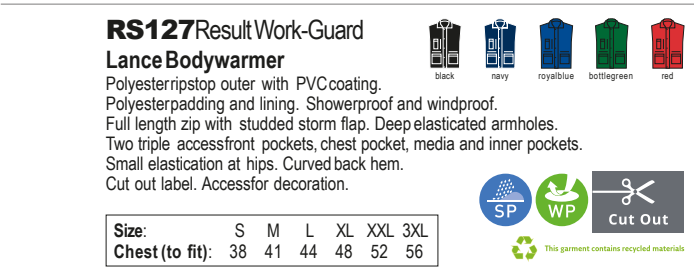

**RS127 Result Work-Guard Lance Bodywarmer**

Polyestertripstop outer with PVC coating. Polyesterpadding and lining. Showerproof and windproof. Full length zip with studded storm flap. Deep elasticated armholes. Two triple accessfront pockets, chest pocket, media and inner pockets. Small elastication at hips. Curved back hem. Cut out label. Accessfor decoration.



This garment contains recycled materials

Size:	S	M	L	XL	XXL	3XL
Chest (to fit):	38	41	44	48	52	56

**RG185 Regatta Steller Bodywarmer**

Polyestertripstop outer with PU coating. Taffeta lining. Thermo-Guard® insulation. Full length zip. Right chest zip pocket, media pocket and pen holder. Two front patch pockets with side handwarmer entry. Two front zip pockets. Inner pocket. Cut out label. Zip accessfor decoration.



Size:	S	M	L	XL	XXL	3XL
Chest (to fit):	37/38	39/40	41/42	43/44	46/48	49/51



RS127

**WORK-GUARD**  
by **Result**

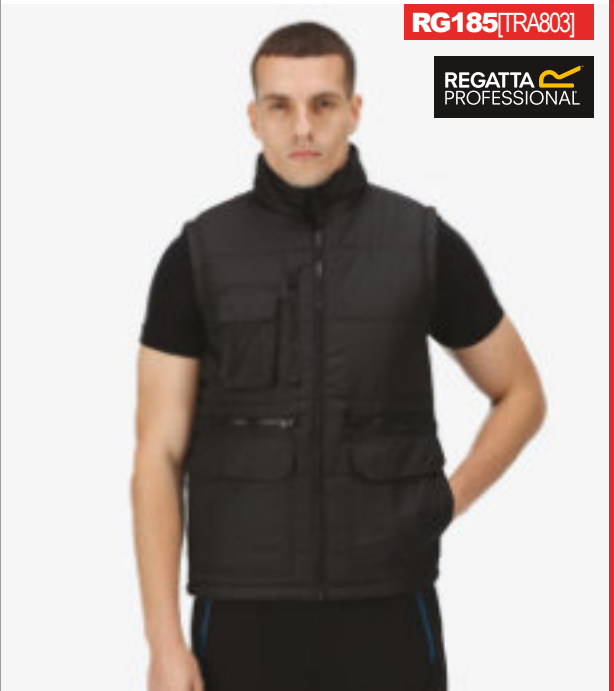

RG185 [TRA803]

**REGATTA**  
PROFESSIONAL



**RG217**[TRA831]

**REGATTA**  
PROFESSIONAL



RG218 P366



**RG217**Regatta

**Stage II Insulated Bodywarmer**

Polyamide outer.  
Polyesterlining. Thermo-Guard® insulation.  
Full length low profile zip with chin guard and inner zip guard.  
Inner tear release patch pocket. Two front pockets.  
Drawcord hem. Cut out label. Concealed zip accessfor decoration.



Size:	S	M	L	XL	XXL	3XL	4XL
Chest (to fit):	37/38	39/40	41/42	43/44	46/48	49/51	52/54

**RG218**[TRA832]

**REGATTA**  
PROFESSIONAL



RG217 P366



**RG218**Regatta

**Ladies Stage II Insulated Bodywarmer**

Polyamide outer.  
Polyesterlining. Thermo-Guard® insulation. Shaped fit. Full length low profile zip with chin guard and inner zip guard. Two front pockets. Inner tear release patch pocket.  
Drawcord hem. Cut out label. Concealed zip accessfor decoration.



Size:	S	M	L	XL	XXL	3XL
Ladies size:	10	12	14	16	18	20
Chest (to fit):	34	36	38	40	43	45

**RS88**Result

**Ultra Padded Bodywarmer**

Peached polyester microfibre outer.  
Polyester Active Fleece lining. Polyester padding.  
Shower resistant and windproof. Concealed adjustable hood in collar.  
Drawcord adjusters at collar, armholes and hem.  
Full length heavy plastic two way zip.  
Right chest zip pocket. Two front zip pockets.  
Cut out label. Accessfor decoration.

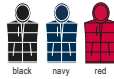

This garment contains recycled materials

Size:	XS	S	M	L	XL	XXL	3XL
Chest (to fit):	34	37	40	43	47	51	55

**RS88**

**Result**



RS88B P594



**RS244**Result Core

**Promo Padded Bodywarmer**

Polyester outer.  
Polyesterpadding and lining. Showerproof, windproof and breathable.  
Full length YKKzip with chin guard and inner zip guard.  
Vertical panelling on body sides.  
Inner tear release pocket.  
Two front zip pockets.  
Bound elasticated armholes and hem.  
Tag free. Accessfor decoration.

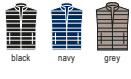

Size:	XS	S	M	L	XL	XXL	3XL
Chest (to fit):	35	38	41	44	47	50	53

**RS244**

**Result**  
**core**







**RG433**[TRA891]

**REGATTA**  
PROFESSIONAL

**NEW**

**RG433** Regatta  
**Vintage Puffer Bodywarmer**

100% polyester.  
Recycled polyester padding. Polyester lining. Showerproof.  
Full length contrast zip with chin guard and inner zip guard.  
Contrast shoulder panels.  
Two front concealed zip pockets. Cut out label.  
Ideal for screen, transfer and vinyl printing.

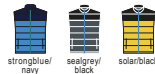

<b>Size:</b>	S	M	L	XL	XXL	3XL
<b>Chest (to fit):</b>	38	40	42	44	47	50

**RS223** Result Core  
**Nova Lux Padded Bodywarmer**

210T polyester outer with AC coating.  
Polyester micro fleece body lining. Polyester padding.  
Showerproof and windproof. Detachable, adjustable lined hood.  
Full length zip with studded storm flap. Two front zip pockets.  
Elasticated grip around waist and armholes. Cut out label.  
Access for decoration.

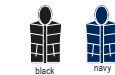

<b>Size:</b>	XS	S	M	L	XL	XXL	3XL
<b>Chest (to fit):</b>	34	38	41	44	47	50	53



**RS223**

**Result**  
**core**



**RS193M**

**Result**  
**urban**  
OUTDOOR WEAR



RS193F P367

**RS193M** Result Urban  
**Ice Bird Padded Gilet**

Polyester outer.  
Polyesterpadding and polyester taffeta lining.  
Twin needle quilting design. Showerproof and windproof.  
Stand up collar. Collar high full length zip with inner zip guard.  
Front and inner zip pockets. Adjustable drawcord hem.  
Cut out label. Access for decoration.



<b>Size:</b>	S	M	L	XL	XXL
<b>Chest (to fit):</b>	38	41	44	47	50

**RS193F** Result Urban  
**Ladies Ice Bird Padded Gilet**

Polyester outer.  
Polyesterpadding and polyester taffeta lining.  
Twin needle quilting design. Showerproof and windproof.  
Stand up collar. Collar high full length zip with inner zip guard.  
Front and inner zip pockets. Adjustable drawcord hem.  
Cut out label. Access for decoration.



<b>Size:</b>	XS	S	M	L	XL
<b>Ladies size:</b>	8	10	12	14	16



**RS193F**

**Result**  
**urban**  
OUTDOOR WEAR



RS193M P367

T9114

TEE JAYS



NEW

**T9114 Tee Jays Hybrid-Stretch Bodywarmer**

300T polyester outer. 380T polyester lining. DuPont™ padding. Tailored fit. Full length SBS zip with chin guard and inner zip guard. Stand up collar. Bound elasticated armholes. Elastic side panels. Inner pocket. Two concealed front zip pockets. Open hem. Branded zip pulls.



Size:	XS	S	M	L	XL	XXL	3XL
Chest (to fit):	35/36	36/38	38/40	41/42	43/44	45/47	47/49

RS44

Result



**RS44 Result Fleece Lined Bodywarmer**

Polyester outer. Dark grey fleece lining. Polyester padding. Showerproof and windproof. Slightly padded deep collar. Collar high full length zip. Deep cut armholes. Inner chest pocket and media pocket. Deep patch pockets. Curved back hem. Cut out label. Zip access for decoration.



Size:	S	M	L	XL	XXL
Chest (to fit):	38	41	44	47	50

**RG605 Regatta Altoona Padded Bodywarmer**

Quilted micro poplin polyester. Polyester taffeta lining. Thermo-Guard® insulation. Showerproof and wind resistant. Self fabric shoulder overlay for extra strength. Fleece lined collar. Collar high full length zip with inner zip guard. Two front pockets with stud closure. Branding on back of collar. Zip access for decoration.



Size:	XS	S	M	L	XL	XXL
Chest (to fit):	35/36	37/38	39/40	41/42	43/44	46/48

RG605 [TRA806]

REGATTA PROFESSIONAL







**RG199** [TRA856]

**REGATTA**  
PROFESSIONAL



RG207 Online

**RG199** Regatta

**Firedown Insulated Bodywarmer**

Polyamide outer with cire finish.  
Contrast lining, black/black has self colour.  
Warmloft insulation performance technology. Showerproof.  
Full length contrast zip with chin guard and inner zip guard,  
black/black has self colour. Two front zip pockets.  
Stretch bound armholes and hem. Cut out label.



Size:	S	M	L	XL	XXL	3XL
Chest (to fit):	37/38	39/40	41/42	43/44	46/48	49/51

**RG445** Regatta

**Navigate Thermal Bodywarmer**

Polyester outer with cire finish.  
Recycled warmloft insulation.  
Showerproof and windproof. Full length contrast zip with chin guard  
and inner storm flap. Right chest zip pocket. Inner security pocket.  
Two front pockets. Adjustable tear release cuffs. Cut out label.  
Zip access for decoration.



Size:	S	M	L	XL	XXL	3XL
Chest (to fit):	38	40	42	44	47	50

**RG445** [TRA892]

**REGATTA**  
PROFESSIONAL



**NEW**

**Result**  
GENUINE RECYCLED



**RS239**

GENUINE RECYCLED  
THERMOQUILT GILET

SHOWERPROOF  
WINDPROOF  
BREATHABLE  
XS - 3XL

P73



\*1 litre bottle based on size L.





**H875**

**HENBURY**  
CUT-OUT LABEL



**H875 Henbury**

**Unisex Padded Gilet**

100% nylon pongee outer.  
Polyesterpadding. Shower resistant. Topstitched quilting.  
No quilted stitching on chest and top of back.  
Stand up collar. Full length zip with non-slip puller.  
Bound armholes. Plain side panels. Inner pocket.  
Two front concealed zip pockets. Cut out label.



Size:	XXS	XS	S	M	L
Chest (to fit):	32/34	34/36	36/38	38/40	42
Size:	XL	XXL	3XL	4XL	
Chest (to fit):	44/46	48	50/52	54	



**RG188**[TRA811]

**REGATTA**  
PROFESSIONAL



RG187 P370



**RG188 Regatta**

**Ladies Tarah Diamond Quilted Bodywarmer**

Quilted micro poplin polyester.  
Polyestertaffeta lining. Thermo-Guard® insulation.  
Showerproof and wind resistant. Shaped fit.  
Collar high full length zip with studded storm flap.  
Two patch pockets with stud closure and side handwarmer entry.  
Back vents with stud closure. Cut out label. Accessfor decoration.



Size:	XS	S	M	L	XL	XXL	3XL
Ladies size:	8	10	12	14	16	18	20
Chest (to fit):	32	34	36	38	40	43	45



**RG187 Regatta**

**Tyler Diamond Quilted Bodywarmer**

Quilted micro poplin polyester.  
Polyestertaffeta lining. Thermo-Guard® insulation. Showerproof and wind resistant. Collar high full length zip with studded storm flap.  
Two patch pockets with stud closure and side handwarmer entry.  
Back vents with stud closure. Cut out label. Accessfor decoration.



Size:	S	M	L	XL	XXL	3XL
Chest (to fit):	37/38	39/40	41/42	43/44	46/48	49/51



**RG364 Regatta**

**X-Pro Icefall II Insulated Bodywarmer**

Micro poplin polyester outer.  
Polyesterlining. Warmloft insulation. Showerproof and windproof.  
Welded seams. Full length zip with chin guard and inner zip guard.  
Two front zip pockets. Stretch bound collar, armholes and hem.  
Cut out label.



Size:	S	M	L	XL	XXL	3XL
Chest (to fit):	37/38	39/40	41/42	43/44	46/48	49/51



**RG187**[TRA810]

**REGATTA**  
PROFESSIONAL



RG188 P370



**RG364**[TRA859]

**REGATTA**  
PROFESSIONAL



RG365 Online





01437

**SOL'S**  
the fair spirit



01436 P371



01436

**SOL'S**  
the fair spirit



01437 P371

**01437 SOL'S**  
**Ladies Wave Bodywarmer**

Polyamide 380T outer.  
Polyesterpadding. Contrast nylon lining.  
Showerproof. Shaped fit. Collar high full length contrast zip.  
Two contrast front zip pockets.  
Self fabric binding on hem.



Size:	S	M	L	XL	XXL
Ladies size:	8/10	10/12	12/14	14/16	16/18

**01436 SOL'S**  
**Wave Bodywarmer**

Polyamide 380T outer.  
Polyesterpadding. Contrast nylon lining.  
Showerproof. Fitted style. Collar high full length contrast zip.  
Two contrast front zip pockets.  
Self fabric binding on hem.



Size:	S	M	L	XL	XXL	3XL
Chest (to fit):	36/38	38/40	41/42	43/44	45/47	47/49

**KB6114 Kariban**  
**Ladies Lightweight Padded Bodywarmer**

100% polyamide.\*  
Contrast polyester lining, navy has self colour.  
Warm and ultra-lightweight. Full length low profile zip.  
Two front zip pockets. Bound collar, armholes and hem.  
Packsaway into storage bag.



Size:	XS	S	M	L	XL
Ladies size:	8	10	12	14	16

\*Mert silver 70% polyester/30% polyamide.\*\* Marl dark grey 70% polyamide/30% polyester.

**KB6113 Kariban**  
**Lightweight Padded Bodywarmer**

100% polyamide.\*  
Contrast polyester lining, navy has self colour.  
Warm and ultra-lightweight. Full length low profile zip.  
Two front zip pockets. Bound collar, armholes and hem.  
Packsaway into storage bag.



Size:	S	M	L	XL	XXL
Chest (to fit):	34/36	38	40	42	44/46

\*Mert silver 70% polyester/30% polyamide.\*\* Marl dark grey 70% polyamide/30% polyester.



KB6114

**KARIBAN**



KB6113 P371



KB6113

**KARIBAN**



KB6114 P371

441M



441F P372



441F



441M P372



### 441M Russell Nano Padded Bodywarmer

Polyester outer.  
 Contrast polyester lining.  
 Eco-efficient DuPont™ Sorona® padding.  
 Aquapel by Nanotex® DWR treatment. Windproof and breathable.  
 Full length contrast zip with chin guard and inner zip guard.  
 Inner zip pocket. Two front zip pockets.  
 Adjustable drawcord hem. Accessfor decoration.



Size:	S	M	L	XL
Chest (to fit):	36/38	38/40	40/42	42/44
Size:	XXL	3XL	4XL	
Chest (to fit):	44/46	46/48	48/50	



### 441F Russell Ladies Nano Padded Bodywarmer

Polyester outer.  
 Contrast polyester lining. Eco-efficient DuPont™ Sorona® padding.  
 Aquapel by Nanotex® DWR treatment. Windproof and breathable.  
 Full length contrast zip with chin guard and inner zip pocket.  
 Two front zip pockets. Adjustable drawcord hem. Accessfor decoration.



Size:	XS	S	M	L
Ladies size:	8	10	12	14
Chest (to fit):	30/32	32/34	34/36	36/38
Size:	XL	XXL	3XL	
Ladies size:	16	18	20	
Chest (to fit):	38/40	40/42	42/44	



### PFV2 Stormtech Gravity Thermal Bodywarmer

Nylon outer.  
 Polyester taffeta lining. High loft synthetic thermal insulation.  
 Lightweight and compactable. PFC-free DWR showerproof finish. Breathable 1000g.  
 Full length contrast zip with chin guard and inner storm flap. Bound armholes. Right chest zip pocket. Two front zip pockets with brushed tricot lining.  
 Adjustable hem. Branding on right hem.  
 Accessfor decoration.

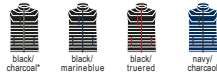

Size:	S	M	L	XL
Chest (to fit):	35/38	38/41	41/44	44/47
Size:	XXL	3XL	4XL*	5XL*
Chest (to fit):	47/50	50/53	53/56	56/59

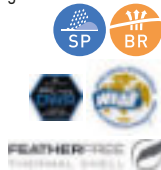

\*Available in 4XL and 5XL.

### PFV2W Stormtech Ladies Gravity Bodywarmer

Nylon outer.  
 Polyester contrast taffeta lining. High loft synthetic thermal insulation. Lightweight and compactable. PFC-free DWR showerproof finish.  
 Breathable 1000g. Grown on hood. Full length contrast zip with chin guard and inner zip guard. Bound armholes. Right chest zip pocket. Two front zip pockets with brushed tricot lining. Adjustable hem.  
 Branding on right hem. Accessfor decoration.

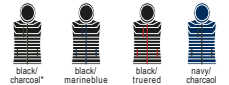

Size:	XS	S	M	L
Chest (to fit):	29/32	32/35	35/38	38/41
Size:	XL	XXL	3XL*	
Chest (to fit):	41/44	44/47	47/50	

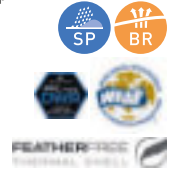

\*Available in 3XL.

PFV2



PFV2W P372



PFV2W



PFV2 P372







02889

**SOL'S**  
the fair spirit



02890 Online

**02889 SOL'S**  
**Wilson Lightweight Padded Bodywarmer**



Polyamide outer.  
90% down/10% feather padding. Polyamidelining. Showerproof.  
Stand up collar. Full length low profile zip with chin guard and inner zip guard.  
Two front zip pockets. Two inner pockets. Open hem. Unbranded size label.  
Packs into an unbranded bag.

Size:	S	M	L	XL	XXL	3XL
Chest (to fit):	36/38	38/40	41/42	43/44	45/47	47/49



PA237

**PROACT.**

**PA237 Proact**  
**Hooded Padded Bodywarmer**

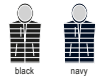

Polyamide outer.  
Polyesterpadding. Contrast polyester lining. Warm and ultra-lightweight.  
Grown on hood with bound opening. Full length contrast zip with chin guard and inner zip guard. Two front zip pockets - right with fluorescent media pocket and ear phone cord access. Bound elasticated armholes and hem.  
Packs away into unbranded bag.

Size:	S	M	L	XL	XXL
Chest (to fit):	34/36	38	40	42	44/46

**KXV1W Stormtech**  
**Ladies Nautilus Quilted Bodywarmer**



Polyester pongee outer.  
Ultra soft lining. High loft synthetic thermal insulation.  
PFC-free DWR showerproof finish.  
Showerproof 600mm and breathable 1000g.  
Full length zip with chin guard and inner zip guard.  
Two front zip pockets. Drawcord hem.  
Branding on zip pulls and right hem. Access for decoration.

Size:	S	M	L	XL	XXL
Chest (to fit):	32/35	35/38	38/41	41/44	44/47

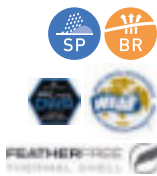

**KXV1 Stormtech**  
**Nautilus Quilted Bodywarmer**



Polyester pongee outer.  
Ultra soft lining. High loft synthetic thermal insulation.  
PFC-free DWR showerproof finish.  
Showerproof 600mm and breathable 1000g.  
Full length zip with chin guard and inner zip guard.  
Two front zip pockets. Drawcord hem.  
Branding on zip pulls and right hem. Access for decoration.

Size:	S	M	L	XL	XXL	3XL
Chest (to fit):	35/38	38/41	41/44	44/47	47/50	50/53



**KXV1W**

**STORMTECH**  
nurtured by nature



KXV1 P373



**KXV1**

**STORMTECH**  
nurtured by nature



KXV1W P373

RG447 [TRA894]

**REGATTA**   
PROFESSIONAL



**NEW**

## RG447 Regatta

### Navigate Hybrid Bodywarmer

90% polyester/10% elastane.

Polyamide panels.

Recycled warmloft insulation.

Showerproof and windproof.

Grown on adjustable hood.

Power stretch on sides.

Full length contrast zip with chin guard and inner storm flap.

Right chest zip pocket.

Two front pockets.

Cut out label.

Ideal for screen, transfer and vinyl printing.



Size:	S	M	L	XL	XXL	3XL
Chest (to fit):	38	40	42	44	47	50

T9632

**TEE JAYS**



T9632 P374



## T9632 Tee Jays

### Zepelin Padded Bodywarmer

300T polyester outer.

Polyester padding and lining. Showerproof.

Fitted style. Full length low profile zip with chin guard and inner zip guard.

Inner zip media pocket. Two front zip pockets. Drawcord hem.

Branded zip pulls and hanging loop. Zip access for decoration.



Size:	S	M	L	XL	XXL	3XL	4XL*	5XL*
Chest (to fit):	36/38	38/40	41/42	43/44	45/47	47/49	50/52	53/55

\*Available in 4XL and 5XL.

## T9633 Tee Jays

### Ladies Zepelin Padded Bodywarmer

300T polyester outer.

Polyester padding and lining. Showerproof. Shaped fit.

Full length low profile zip with chin guard and inner zip guard.

Inner zip media pocket. Two front zip pockets. Drawcord hem.

Branded zip pulls and hanging loop. Zip access for decoration.



Size:	S	M	L	XL	XXL	3XL
Ladies size:	8/10	10/12	12/14	14/16	16/18	18/20

T9633

**TEE JAYS**



T9632 P374







T9624

TEE JAYS



T9625 P375

**T9624 Tee Jays**

**Crossover Padded Bodywarmer**

300T polyester outer. Polyester padding and lining. Showerproof. Fitted style. Soft shell side panels. Full length low profile zip with chin guard and inner zip guard. Bound elasticated armholes. Inner zip media pocket. Two front zip pockets. Drawcord hem. Branded zip pulls. Zip access for decoration.

Size:	S	M	L	XL	XXL	3XL
Chest (to fit):	36/38	38/40	41/42	43/44	45/47	47/49



black/black



**T9625 Tee Jays**

**Ladies Crossover Padded Bodywarmer**

300T polyester outer. Polyester padding and lining. Showerproof. Shaped fit. Soft shell side panels. Full length low profile zip with chin guard and inner zip guard. Bound elasticated armholes. Inner zip media pocket. Two front zip pockets. Drawcord hem. Branded zip pulls. Zip access for decoration.

Size:	S	M	L	XL	XXL	3XL
Ladies size:	8/10	10/12	12/14	14/16	16/18	18/20



black/black



T9625

TEE JAYS



T9624 P375



AFV1

STORMTECH<sup>®</sup>  
nurtured by nature



AFV1W P375

**AFV1 Stormtech**

**Stavanger Thermal Bodywarmer**

Nylon outer. Contrast lining. High loft synthetic thermal insulation. Lightweight and compactable. PFC-free DWR showerproof finish. Breathable 1000g. Full length zip with chin guard and inner zip guard. Bound armholes. Two front zip pockets. Inner pocket. Drawcord hem. Packs away into own pocket. Branded tab on back neck, zip pulls and right hem.

Size:	S	M	L	XL	XXL	3XL
Chest (to fit):	35/38	38/41	41/44	44/47	47/50	50/53

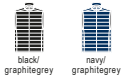

black/graphitegrey

navy/graphitegrey



FEATHERTECH THERMAL SHELL

**AFV1W Stormtech**

**Ladies Stavanger Thermal Bodywarmer**

Nylon outer. Contrast lining. High loft synthetic thermal insulation. Lightweight and compactable. PFC-free DWR showerproof finish. Breathable 1000g. Full length zip with chin guard and inner zip guard. Bound armholes. Two front zip pockets. Inner pocket. Drawcord hem. Packs away into own pocket. Branded tab on back neck, zip pulls and right hem.

Size:	S	M	L	XL	XXL
Chest (to fit):	32/35	35/38	38/41	41/44	44/47



black/graphitegrey

navy/graphitegrey



FEATHERTECH THERMAL SHELL



AFV1W

STORMTECH<sup>®</sup>  
nurtured by nature



AFV1 P375



## Organic &amp; recycled soft shell &amp; fleece%74-83

Soft shell jackets	377-384
Hooded soft shell jackets	385-387
Soft shell trousers	387
Ladies soft shell jackets	389-391
Ladies hooded soft shell jackets	392-393
Soft shell gilets	394-397
Full zip fleece	398-400
Full zip marl & knitted fleece	401
Weather resistant fleece	402
Full zip micro fleece	403-404
Contrast fleece	405
Zip neck fleece	407
Zip neck micro fleece	408
Ladies full zip neck fleece	409-410
Ladies micro fleece	411
Sleeveless fleece & bodywarmers	412-413

# SOL'S®

the fair spirit

03827 SOL'S FALCON RECYCLED  
SOFT SHELL JACKET  
P76

94% recycled polyester/6%  
elastane outer





RS231M



RS231F P389

**RS231M** Result Core  
Printable Soft Shell Jacket

Two layer soft shell.  
Polyester soft shell outer.  
Micro fleece inner layer.  
Elastane-free, crimped yarn stretch easy to print fabric. Showerproof, windproof and breathable. Decorative top stitch. Full length contrast zip with chin guard and inner zip guard. Two front zip pockets. Elasticated bound cuffs. Cut out label. Designed for direct print, embroidery and transfer print (not DTG).



Size:	S	M	L	XL	XXL	3XL	4XL
Chest (to fit):	38	41	44	46	48	50	52



**RG627** Regatta  
Ablaze Printable Soft Shell Jacket

Two layer soft shell.  
Warm backed polyester soft shell outer.  
Wind resistant membrane.  
Showerproof. Collar high contrast full length zip with inner zip guard.  
Two front pockets.  
Open cuffs and hem.  
Cut out label.  
Ideal for screen, transfer and vinyl printing.



Size:	S	M	L
Chest (to fit):	37/38	39/40	41/42
Size:	XL	XXL	3XL
Chest (to fit):	43/44	46/48	49/51



RG627 [TRA628]

REGATTA  
PROFESSIONAL



RG628 P389



RG330 P590



RX500

PRO  
RTX



RX500F P389/528

**RX500** Pro RTX  
Pro Two Layer Soft Shell Jacket

Two layer bonded soft shell.  
97% polyester/3% elastane outer.  
Showerproof and windproof. Relaxed fit.  
Full length zip with chin guard and inner zip guard.  
Two front zip pockets. Tear release adjustable cuffs.  
Adjustable drawcord hem.



Size:	S	M	L	XL
Chest (to fit):	36	40	44	48
Size:	XXL	3XL	4XL*	5XL*
Chest (to fit):	52	56	60	62



\*Available in 4XL and 5XL.



01195



01194 P389

**SOL'S**  
the fair spirit

**01195 SOL'S**  
**Race Soft Shell Jacket**

Two layer stretch soft shell.  
96% polyester/4% elastane outer.  
Showerproof.  
Collar high full length zip.  
Two front zip pockets.  
Open cuffs and hem.  
Curved drop hem.

Size:	S	M	L
Chest (to fit):	36/38	38/40	41/42
Size:	XL	XXL	3XL
Chest (to fit):	43/44	45/47	47/49



**REGATTA**  
PROFESSIONAL



**RG631 Regatta**  
**Ablaze Three Layer Soft Shell Jacket**

Warm backed woven three layer soft shell XPT.  
Polyester outer layer. Waterproof, wind resistant and breathable membrane. Micro fleece inner layer. Full length zip with chin guard and inner zip guard. Right chest zip pocket. Two front zip pockets. Tear release adjustable cuffs. Open hem. Cut out label.

Size:	S	M	L
Chest (to fit):	37/38	39/40	41/42
Size:	XL	XXL	3XL
Chest (to fit):	43/44	46/48	49/51



RG631 [TRA610]



RG632 P390



RG332 P590

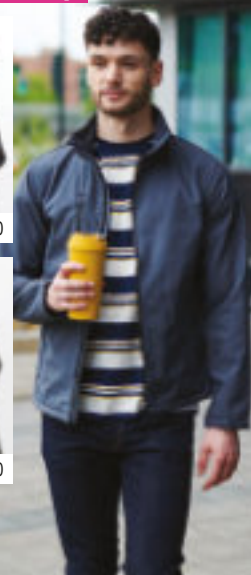

RG165 [TRA680]



**REGATTA**  
PROFESSIONAL

**RG165 Regatta**  
**Classic Soft Shell Jacket**

Two layer soft shell.  
Woven stretch soft shell fabric with jersey backing. Lightweight and quick drying. Showerproof and wind resistant. Collar high full length zip. Two front zip pockets. Open cuffs and hem. Branding on back of collar/no branding. Cut out label (some colours in transition).

Size:	S	M	L
Chest (to fit):	37/38	39/40	41/42
Size:	XL	XXL	3XL
Chest (to fit):	43/44	46/48	49/51



**Result**

**RS128M Result**  
**Base Layer Soft Shell Jacket**

Two layer stretch soft shell.  
93% polyester/7% elastane outer layer bonded to a sports mesh lining. Lightweight layer garment. Showerproof, wind resistant and breathable. Collar high full length zip with chin guard and inner zip guard. Right chest zip pocket. Two front zip pockets. Tear release adjustable cuffs. Drawcord hem. Cut out label. Accessfor decoration.

Size:	XS	S	M	L
Chest (to fit):	34	38	41	44
Size:	XL	XXL	3XL	
Chest (to fit):	46	48	50	



RS128M



RS128F P390



RS209M



**Result**  
**core**

**RS209M Result Core**  
**Soft Shell Jacket**

Three layer bonded fabric.  
Polyester outer with a waterproof 5000mm, windproof and breathable TPU membrane. Grey micro fleece inner layer. Collar high full length zip with inner zip guard. Two front zip pockets. Open cuffs and hem. Cut out label.

Size:	XS	S	M	L
Chest (to fit):	34	38	41	44
Size:	XL	XXL	3XL	
Chest (to fit):	46	48	50	



RS209F P390

**REGATTA**  
PROFESSIONAL

**RG089 Regatta**  
**Reid Soft Shell Jacket**

Two layer soft shell.  
Woven stretch soft shell fabric has a 96% polyester/4% elastane outer. Polyester fleece backed. Lightweight and quick drying. Showerproof and wind resistant. Collar high full length reverse tape zip with chin guard and inner zip guard. Locker patch. Two front zip pockets with storm flaps. Open cuffs. Adjustable drawcord hem. Cut out label.

Size:	XS	S	M	L
Chest (to fit):	35/36	37/38	39/40	41/42
Size:	XL	XXL	3XL	4XL
Chest (to fit):	43/44	46/48	49/51	52/54



RG089 [TRA654]







RS121M



RS121F P390



RS121B P589

**RS121M Result**  
**Classic Soft Shell Jacket**

Three layer bonded fabric. 93% polyester/7% elastane outer. Waterproof 8000mm, breathable 1000g and windproof TPU membrane. Polyester micro fleece inner layer. Collar high full length YKK zip with inner zip guard. Decorative front and back yokes. Right chest zip pocket. Two large inner pockets. Inner media pocket. Two front pockets. Plain cuffs. Fashion shaped longer back panel. Adjustable drawcord hem. Cut out label.



Size:	S	M	L	XL	XXL	3XL*	4XL**
Chest (to fit):	38	41	44	46	48	50	52

\*Available in 3XL.  
\*\*Available in 4XL.



RG150 [TRA642]



RG151 P391

**RG150 Regatta**  
**Uproar Soft Shell Jacket**

Two layer soft shell. Woven soft shell fabric has a 96% polyester/4% elastane outer. Polyester fleece backed. Lightweight and quick drying. Showerproof and wind resistant. Raglan sleeves. Full length covered zip. Front and back yoke. Panel detail. Two front zip pockets. Open cuffs. Adjustable drawcord hem. Interactive style. Cut out label.



Size:	XS*	S	M	L	XL
Chest (to fit):	35/36	37/38	39/40	41/42	43/44
Size:	XXL	3XL	4XL*	5XL*	
Chest (to fit):	46/48	49/51	52/54	55/57	

\*Available in XS, 4XL and 5XL.



**RS131M Result**  
**Osaka Combed Pile Soft Shell Jacket**

Three layer bonded soft shell. 97% polyester/3% elastane combined pile (fleece outer) soft shell. Waterproof 7000mm, breathable 3000g and windproof TPU membrane. Polyester/spandex mesh lining. Full length zip with neck guard. Two front zip pockets. Contrast panel feature. Elasticated bound cuffs and hem. Cut out label. Access for decoration.



Size:	S	M	L	XL	XXL	3XL
Chest (to fit):	38	40	43	46	48	50



**46600 SOL'S**  
**Relax Soft Shell Jacket**

Three layer soft shell. 94% polyester/6% elastane outer. Polyester fleece backed. Mesh lined front panels. Showerproof, windproof and breathable. Taped neck. Collar high full length zip with chin guard and inner zip guard. Right chest zip pocket. Two front zip pockets. Tear release adjustable cuffs. Drawcord hem. Drop hem. Access for decoration.



Size:	S	M	L	XL
Chest (to fit):	36/38	38/40	41/42	43/44
Size:	XXL	3XL	4XL	
Chest (to fit):	45/47	47/49	50/52	



RS131M



46600



46800 P391

**REGATTA**  
PROFESSIONAL



RG122  
P399

**THOR III**

**FULL ZIP FLEECE JACKET WITH SUPER-SOFTHANDLE**

Regatta Professional has created a fleece that performs under pressure.

It's crafted from an anti-pill fleece for long lasting wear and it's quick drying too, drawing moisture away from the skin.



SYMMETRY



**040M Russell**  
**Smart Soft Shell Jacket**

Two layer bonded soft shell. Woven polyester outer bonded with micro fleece inner layer. Showerproof DuPont™ Teflon® coating. Wind resistant and breathable. Taped neck. Full length reverse tape zip. Two front zip pockets. Ear phone access. Open cuffs and hem. Drop hem.

Size:	XS	S	M	L
Chest (to fit):	34/36	36/38	38/40	40/42
Size:	XL	XXL	3XL	
Chest (to fit):	42/44	44/46	46/48	



040M



040F P392

**SOL'S**  
the fair spirit



**03090 SOL'S**  
**Radian Soft Shell Jacket**

Three layer soft shell. 94% polyester/6% elastane outer layer. Waterproof, windproof and breathable mid layer. Polyester fleece lining. Full length zip with chin guard and inner zip guard. Right chest zip pocket. Two front zip pockets. Bound elasticated cuffs and hem. Tear out label.

Size:	S	M	L	XL
Chest (to fit):	36/38	38/40	41/42	43/44
Size:	XXL	3XL	4XL	
Chest (to fit):	45/47	47/49	50/52	



03090



03107 Online

**REGATTA**  
PROFESSIONAL

**RG113 Regatta**  
**Northway Premium Soft Shell Jacket**

Two layer soft shell. 94% polyester/6% elastane outer. High pile fleece backed. Showerproof. Quick drying. Full length black zip with chin guard and inner zip guard. Right chest zip pocket. Two front zip pockets. Open cuffs and hem. Cut out label.

Size:	S	M	L
Chest (to fit):	37/38	39/40	41/42
Size:	XL	XXL	3XL
Chest (to fit):	43/44	46/48	49/51



RG113 [TRA699]







**RG191** [TRA688]

**REGATTA**  
PROFESSIONAL



KG192 P391

**RG191** Regatta  
**Octagon II Soft Shell Jacket**

Three layer woven soft shell XPT. 96% polyester/4% elastane outer. Waterproof and wind resistant membrane. ATL durable showerproof finish. Breathable. Polyester fleece backed. Full length zip with inner zip guard. Panel detail on right chest. Right chest zip pocket. Two front zip pockets. Open cuffs. Adjustable hem. Cut out label.

<b>Size:</b>	XS*	S	M	L	XL
<b>Chest (to fit):</b>	35/36	37/38	39/40	41/42	43/44
<b>Size:</b>	XXL	3XL	4XL	5XL*	
<b>Chest (to fit):</b>	46/48	49/51	52/54	55/57	

\*Available in XS and 5XL.



**RS120**

**Result**

**RS120** Result  
**Soft Shell Activity Jacket**

Three layer soft shell. 93% polyester/7% elastane outer. Waterproof 8000mm, breathable 1000g and windproof TPU membrane. Micro fleece inner layer. Collar high full length zip with chin guard and inner zip guard. Front and back yoke. Contrast panel design. Longer back panel. Zip opening mesh underarm vents. Inner pocket and media pocket. Large front zip pockets. Plain cuffs with internal stretch cuff mittens with thumbholes. Adjustable drawcord hem. Cut out label. Zip accessor for decoration.

<b>Size:</b>	S	M	L	XL	XXL	3XL*
<b>Chest (to fit):</b>	37	40	43	46	48	50

\*Available in 3XL.



**KB401** Kariban  
**Soft Shell Jacket**

Three layer bonded soft shell. 95% polyester/5% elastane outer. Performance membrane with polyester micro fleece inner layer. Showerproof and breathable. Taped neck. Collar high full length zip with chin guard and inner zip guard. Left sleeve zip pocket. Two front zip pockets. Open cuffs and hem.

<b>Size:</b>	S	M	L	XL	XXL	3XL
<b>Chest (to fit):</b>	34/36	38	40	42	44/46	48/50



Sedes



**KS3** Stormtech  
**Greenwich Lightweight Soft Shell Jacket**

Three layer soft shell. Polyester outer bonded with birds-eye mesh. H2XTREME® waterproof 10000mm and breathable 3000g membrane. PFC-free DWR showerproof finish. Ergonomic design. Full length low profile zip. Reflective detail on shoulder seams. Front and back yoke. Two front zip pockets. Inner pocket. Media port. Open cuffs and hem. Branded tab on back neck.

<b>Size:</b>	S	M	L	XL	XXL
<b>Chest (to fit):</b>	35/38	38/41	41/44	44/47	47/50



**H2XTREME**



**KB401**

**KARIBAN**



KB400 Online



**KS3**

**STORMTECH**  
nurtured by nature





**NEW PR810**  
WINDCHECKER®  
PRINTABLE & RECYCLED  
SOFTSHELL JACKET  
P75



**NEW PR812**  
LADIES' WINDCHECKER®  
PRINTABLE & RECYCLED  
SOFTSHELL JACKET  
P75

# TWO-LAYER SOFTSHELL JACKETS

PRINTABLE | MADE FROM 100% RECYCLED POLYESTER  
WIND & WATER RESISTANT | MATCHING GILETS AVAILABLE  
CERTIFIED TO GLOBAL RECYCLED STANDARD (GRS)



KSB1

**STORMTECH**  
nurtured by nature



KSB1W Online

**KSB1 Stormtech  
Orbiter Soft Shell Jacket**

Two layer soft shell.  
92% polyester/8% spandex outer layer bonded with polyester fleece.  
H2XTREME® waterproof 600mm and breathable 1000g outer.  
PFC-free DWR showerproof finish.  
H2X-DRY® moisture management inner layer.  
Full length contrast zip with chin guard and inner zip guard.  
Two front zip pockets with brushed tricot lining.  
Open cuffs and hem. Branding on right hem.



<b>Size:</b>	S	M	L	XL	XXL	3XL*
<b>Chest (to fit):</b>	35/38	38/41	41/44	44/47	47/50	50/53

\*Available in 3XL.

H2XTREME



140M



140F P391

**140M Russell  
Soft Shell Jacket**

Three layer soft shell.  
92% polyester/8% elastane woven outer. Performance membrane. Polyester micro fleece inner layer. Shower resistant 5000mm, windproof and breathable. Collar high full length zip with chin guard and inner zip guard. Mesh lined front panels. Right chest zip pocket. Two front zip pockets. Adjustable cuffs. Curved back drawcord hem. Access for decoration.



<b>Size:</b>	XS	S	M	L
<b>Chest (to fit):</b>	34/36	36/38	38/40	40/42
<b>Size:</b>	XL	XXL	3XL*	4XL*
<b>Chest (to fit):</b>	42/44	44/46	46/48	48/50

\*Not available in 3XL and 4XL.

**RG606 Regatta  
Arcola Soft Shell Jacket**

Warm backed woven soft shell XPT three layer fabric.  
Polyester outer with a wind resistant and breathable membrane.  
ATL durable showerproof finish.  
Full length zip with chin guard and inner zip guard.  
Right chest zip pocket. Left sleeve zip pocket.  
Two front zip pockets.  
Tear release adjustable cuffs.  
Adjustable drawcord hem. Cut out label.



<b>Size:</b>	S	M	L	XL	XXL	3XL
<b>Chest (to fit):</b>	37/38	39/40	41/42	43/44	46/48	49/51



RG606 [TRA674]

**REGATTA  
PROFESSIONAL**



**T9510 Tee Jays  
Lightweight Performance  
Soft Shell Jacket**

Three layer stretch soft shell.  
95% polyester/5% spandex outer. Waterproof 8000mm, breathable 6000g and windproof TPU transparent membrane. Polyester fleece backed. Shaped fit.  
Full length black low profile zip with chin guard and inner zip guard. Left sleeve waterproof zip pocket. Two front zip pockets. Black elasticated bound cuffs.  
Drawcord hem. Branded zip pulls.



<b>Size:</b>	S	M	L	XL
<b>Chest (to fit):</b>	36/38	38/40	41/42	43/44
<b>Size:</b>	XXL	3XL	4XL*	5XL*
<b>Chest (to fit):</b>	45/47	47/49	50/52	53/55



\*Available in 4XL and 5XL.

T9510

**TEE JAYS**





**BHS3**



BHS3W P392



**BHS3Stormtech**

**Cascades Soft Shell Jacket**

Three layer soft shell. 90% polyester/10% spandex bonded with polyester fleece. H2XTREME® waterproof 8000mm and breathable 1000g membrane. 100% polyester lining. Ergonomic design. Full length low profile zip with inner zip guard. Contrast body and underarm panels. Right chest zip pocket. Two front zip pockets. Tear release adjustable cuffs. Drawcord hem. Branded tab on back neck, zip pulls and right hem.

Size:	S	M	L
Chest (to fit):	35/38	38/41	41/44
Size:	XL	XXL	3XL
Chest (to fit):	44/47	47/50	50/53

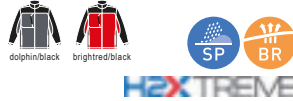

**RS230M**



RS230F P392



**RS230MResult Core Core Hooded Soft Shell Jacket**

Soft shell three layer bonded fabric. 93% polyester/7% elastane outer. Waterproof 8000mm, breathable 1000g and windproof TPU membrane. Polyester micro fleece inner layer. Detachable adjustable hood. Decorative back yoke. Full length zip with inner zip guard. Right chest zip pocket. Two front zip pockets. Open cuffs and hem. Cut out label.



Size:	S	M	L	XL	XXL	3XL
Chest (to fit):	38	41	44	47	50	53



**LV622**



**FINDEN-HALES**

**LV622Finden & Hales Active Soft Shell Jacket**

Two layer soft shell. 100% polyester. Soft jersey fabric with bonded micro fleece reverse. Three panel hood. Contrast shoulders and upper sleeve panels. Full length contrast zip with non-slip gripper zip pulls. Contrast right chest and two front zip pockets. Top stitched side panels. Stretch bound cuffs and hem. Drop hem.

Size:	XS	S	M
Chest (to fit):	34/36	36/38	38/40
Size:	L	XL	XXL
Chest (to fit):	42	44/46	48



**410MRussell**

**Bionic Soft Shell Jacket**

Three layer soft shell. 94% polyester/6% elastane outer. Waterproof 5000mm, breathable 5000g/m² and windproof hydrophobic membrane. Part honeycomb jersey lining. Bionic-Finish® Eco treatment. Fluorine and PFC free. Classic fit. Stand up collar. Full length contrast zip with chin guard and inner zip guard. Hydrosheath underarm ventilation panels. Right chest covered zip pocket. Inner mesh media pocket. Left sleeve zip pocket. Two contrast front zip pockets. Tear release adjustable cuffs. Access for decoration.



Size:	XS	S	M	L
Chest (to fit):	34/36	36/38	38/40	40/42
Size:	XL	XXL	3XL	4XL
Chest (to fit):	42/44	44/46	46/48	48/50

**520M**



**520MRussell Sports Shell 5000 Jacket**

Three layer natural stretch polyester soft shell outer. Knitted lining. Showerproof and breathable membrane. Soft touch inner collar. Full length YKK zip with chin guard and inner zip guard. Articulated elbows. Stretch underarm panels. Sealed pockets with waterproof zips on right chest and left sleeve. Inner pocket with audio port. Two front zip pockets. Adjustable cuffs. Curved drop hem. Access for decoration.

Size:	XS	S	M
Chest (to fit):	34/36	36/38	38/40
Size:	L	XL	XXL
Chest (to fit):	40/42	42/44	44/46



**410M**



410F Online





RG635[TRA701]

REGATTA PROFESSIONAL



RG636 P392



RG369[TRA710]

REGATTA PROFESSIONAL



**RG635**Regatta

**Venturer Three Layer Hooded Soft Shell Jacket**

Warm backed woven three layer soft shell XPT. Polyester outer layer. Micro fleece inner layer. Grown on adjustable hood. Contrast full length zip with chin guard and inner zip guard. Contrast right chest zip pocket. Two front zip pockets. Tear release adjustable cuffs. Open hem. Cut out label.



Size:	S	M	L	XL	XXL	3XL
Chest (to fit):	37/38	39/40	41/42	43/44	46/48	49/51



**RG369**Regatta

**X-Pro Prolite Stretch Soft Shell Jacket**

Single layer soft shell. Woven stretch polyester outer with a soft reverse. Showerproof and breathable. Quick drying and moisture wicking. Grown on technical adjustable hood. Full length zip with chin guard and inner zip guard. Two front zip pockets. Tear release adjustable cuffs. Drawcord hem. Reflective detail on sleeves and centre back hem. Cut out label.



Size:	S	M	L	XL	XXL	3XL
Chest (to fit):	37/38	39/40	41/42	43/44	46/48	49/51

**46602**SOL'S

**Replay Hooded Soft Shell Jacket**

Three layer stretch soft shell. 94% polyester/6% elastane outer. Polyester fleece backed. Showerproof, windproof and breathable. Taped neck. Grown on adjustable hood. Collar high full length zip with chin guard and inner zip guard. Right chest zip pocket. Two front zip pockets. Tear release adjustable cuffs. Adjustable drawcord hem. Drop hem. Access for decoration.



Size:	XS	S	M	L
Chest (to fit):	35/36	36/38	38/40	41/42
Size:	XL	XXL	3XL	
Chest (to fit):	43/44	45/47	47/49	

**RG160**Regatta

**Repeller Soft Shell Jacket**

Two layer soft shell. Warm backed soft shell fabric has a 96% polyester/4% elastane outer. Polyester mesh body lining and polyester sleeve lining. Lightweight. Showerproof and wind resistant. Detachable adjustable hood. Full length zip with storm flap and chin guard. Waterproof right chest zip pocket. Two front zip pockets. Articulated sleeve design. Tear release adjustable cuffs. Adjustable drawcord hem. Cut out label. Zip access for decoration.



Size:	S	M	L	XL	XXL	3XL
Chest (to fit):	37/38	39/40	41/42	43/44	46/48	49/51

46602

SOL'S®  
the fair spirit



46802 Online



RG160[TRA600]

REGATTA PROFESSIONAL





**RS118**

**WORK-GUARD**

by **Result**

**RS118 Result Work-Guard**

**Hooded Soft Shell Jacket**

Three layer soft shell.

93% polyester/7% elastane outer.

Waterproof 8000mm, breathable 1000g and windproof TPU membrane. Polyester micro fleece inner layer. Contrast ripstop shoulders and arm scuff panels. Concealed hood. Full length zip with inner zip guard. Zip underarm vents. Reflective piping to shoulders and sleeves. Mesh lined right chest zip pocket. Two large inner pockets and one inner media pocket. Mesh lined side zip pockets. Adjustable cuffs. Adjustable drawcord hem. Concealed access for decoration.



<b>Size:</b>	XS	S	M	L	XL	XXL	3XL
<b>Chest (to fit):</b>	34	38	41	44	46	48	50



**KSH1**

**STORMTECH**  
nurtured by nature



KSH1W Online

**KSH1 Stormtech**

**Orbiter Hooded Soft Shell Jacket**

Two layer soft shell.

92% polyester/8% spandex outer layer bonded with polyester fleece.

PFC-free DWR showerproof finish.

Showerproof 600mm and breathable 1000g outer.

Grown on adjustable hood. Full length contrast zip with inner zip guard.

Front and back yoke. Two front zip pockets with brushed tricot lining.

Open cuffs and hem.

Branding on right hem.



<b>Size:</b>	S	M	L	XL	XXL
<b>Chest (to fit):</b>	35/38	38/41	41/44	44/47	47/50

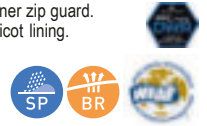

**RG157 Regatta**

**Hydroforce Soft Shell Jacket**

Three layer woven soft shell XPT.

96% polyester/4% elastane outer. Wind resistant membrane. Polyester fleece backing. ATL durable showerproof finish. Breathable. Polyester mesh lining at front panels. Concealed lined adjustable hood. Locker patch. Ripstop panels at shoulders, upper sleeves and outer collar. Full length zip with chin guard and inner zip guard. Right chest zip pocket. Inner media pocket. Two front zip pockets. Tear release adjustable cuffs. Drawcord hem. Branding on back of collar/no branding. Cut out label.

<b>Size:</b>	S	M	L	XL	XXL	3XL
<b>Chest (to fit):</b>	37/38	39/40	41/42	43/44	46/48	49/51

SOFTSHELL XPT

**01647 SOL'S**

**Transformer Pro Soft Shell Jacket**

Three layer stretch soft shell.

94% polyester/6% elastane outer.

Waterproof 8000mm and breathable TPU membrane. Windproof. Micro fleece inner layer. Detachable adjustable peaked hood. Full length zip with inner zip guard. Detachable sleeves. Right chest zip pocket. Two front zip pockets. Contrast zip pulls on main and chest pocket zips. Adjustable cuffs. Drawcord hem.

<b>Size:</b>	XS	S	M	L	XL
<b>Chest (to fit):</b>	35/36	36/38	38/40	41/42	43/44
<b>Size:</b>	XXL	3XL	4XL	5XL	
<b>Chest (to fit):</b>	45/47	47/49	50/52	53/55	

VEGAN



**RG157 [TRA650]**

**REGATTA**  
PROFESSIONAL



**01647**

**SOL'S**  
the fair spirit





RG164 [TRA670]

REGATTA PROFESSIONAL

**RG164** Regatta  
**Apex Soft Shell Jacket**

Three layer soft shell.  
Warm backed stretch soft shell fabric has a 96% polyester/4% elastane outer. Isotex® 5000 waterproof with taped seams, wind resistant and breathable membrane dropliner. Concealed hood with polyamide lining. Collar high full length zip with chin guard and storm flap. Right chest showerproof zip pocket. Two water repellent front zip pockets. Reflective piping to pockets. Adjustable cuffs and drawcord hem. Cut out label. Zip access for decoration.



Size:	S	M	L	XL	XXL	3XL
Chest (to fit):	37/38	39/40	41/42	43/44	46/48	49/51



XB3

STORMTECH®  
nurtured by nature



XB3W P393

**XB3** Stormtech  
**Patrol Hooded Soft Shell Jacket**

Three layer soft shell.  
Mechanical stretch polyester outer. H2XTREME® membrane. Waterproof 10000mm with taped seams and breathable 3000g. Bonded with polyester single jersey. Detachable adjustable hood. Full length waterproof zip with chin guard and inner zip guard. Two contrast chest zip pockets. Two contrast front zip pockets. Tear release adjustable cuffs with contrast gusset. Drawcord hem. Branding on zip pulls and lower sleeves.



Size:	S	M	L
Chest (to fit):	35/38	38/41	41/44
Size:	XL	XXL	3XL
Chest (to fit):	44/47	47/50	50/53



**HR1** Stormtech  
**Epsilon 2 Hooded Soft Shell Jacket**

Three layer soft shell.  
Black and navy 95% nylon/5% spandex ripstop outer. Charcoal twill 100% polyester twill outer. H2XTREME® membrane. Black and navy waterproof 8000mm and breathable 5000g. Charcoal twill waterproof 5000mm and breathable 5000g. Polyester micro fleece inner layer. Grown on adjustable hood. Full length YKKAquaGuard® zip with chin guard and inner zip guard. Two zip chest pockets. Left sleeve zip pocket. Media port. Two front zip pockets. Tear release adjustable cuffs. Open hem. Branding on sleeves and zip pulls.



Size:	S	M	L
Chest (to fit):	35/38	38/41	41/44
Size:	XL	XXL	3XL
Chest (to fit):	44/47	47/50	50/53



**RG295** Regatta  
**X-Pro Prolite Stretch Trousers**

Single layer soft shell.  
Woven stretch polyester outer with a soft reverse. Water repellent finish. Breathable and wind resistant. Quick drying and moisture wicking. Part elasticated waistband with belt loops. Zip fly with stud over. Two side zip pockets. Left rear zip pocket. Zip pocket on left thigh. Ripstop stretch fabric on seat and knees. Cut out label.



Waist (to fit):	30	32	34	36	38	40	42	44
Leg length:	Short	29	Reg	31	Long	33		



HR1

STORMTECH®  
nurtured by nature



HR1W P393

RG295 [TRJ510]

REGATTA PROFESSIONAL







RG627

**ABLAZE PRINTABLE  
SOFT SHELL JACKET**

P377

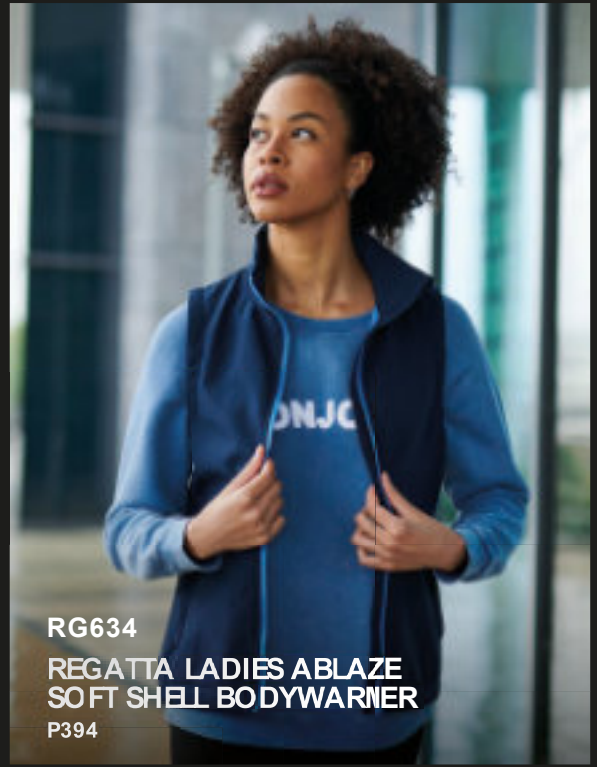

RG634

**REGATTA LADIES ABLAZE  
SOFT SHELL BODYWARMER**

P394



**NEW**

RG331

**KIDS ABLAZE SOFT SHELL  
BODYWARMER**

P590

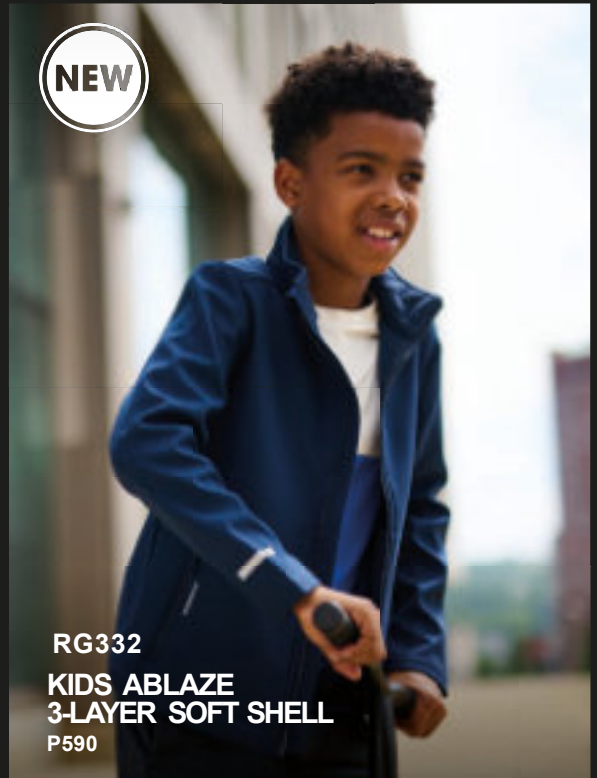

**NEW**

RG332

**KIDS ABLAZE  
3-LAYER SOFT SHELL**

P590

**REGATTA**   
**PROFESSIONAL**

The printers favourite soft shell jackets from Regatta Professional.



RS231F



RS231M P377

**RS231F** Result Core

**Ladies Printable Soft Shell Jacket**

Two layer soft shell. Polyester soft shell outer. Micro fleece inner layer. Elastane-free, crimped yarn stretch easy to print fabric. Showerproof, windproof and breathable. Shaped fit. Decorative top stitch. Full length contrast zip with chin guard and inner zip guard. Two front zip pockets. Elasticated bound cuffs. Cut out label. Designed for direct print, embroidery and transfer print (not DTG).



Size:	XS	S	M	L	XL	XXL
Ladies size:	8	10	12	14	16	18



RX500F



RX500 P377/528

**RX500F** Pro RTX

**Ladies Pro Two Layer Soft Shell Jacket**

Two layer bonded soft shell. 97% polyester/3% elastane outer. Showerproof and windproof. Shaped fit. Full length zip with chin guard and inner zip guard. Two front zip pockets. Tear release adjustable cuffs. Adjustable drawcord.



Size:	XS	S	M	L	XL	XXL
Ladies size:	8	10	12	14	16	18



**RG628** Regatta

**Ladies Ablaze Printable Soft Shell Jacket**

Two layer soft shell. Warm backed polyester soft shell outer. Wind resistant membrane. Showerproof. Shaped fit. Collar high contrast full length zip with inner zip guard. Two front pockets. Open cuffs and hem. Cut out label. Ideal for screen, transfer and vinyl printing.



Size:	S	M	L	XL	XXL	3XL
Ladies size:	10	12	14	16	18	20
Chest (to fit):	34	36	38	40	43	45



**01194** SOL'S

**Ladies Race Soft Shell Jacket**

Two layer stretch soft shell. 96% polyester/4% elastane outer. Showerproof. Shaped fit. Collar high full length zip. Two front zip pockets. Open cuffs and hem. Curved drop hem.



Size:	S	M	L	XL	XXL
Ladies size:	8/10	10/12	12/14	14/16	16/18



RG628 [TRA629]



RG627 P377



RG330 P590



01194



01195 P378



# 390 LADIES SOFT SHELL JACKETS

SOFT SHELL & FLEECE

**RG632**[TRA613]

**REGATTA**  
PROFESSIONAL



RG631 P378



RG332 P590



**RG632**Regatta

## Ladies Ablaze Three Layer Soft Shell Jacket

Warm backed woven three layer soft shell XPT.  
Polyester outer layer.  
Waterproof, wind resistant and breathable membrane.  
Micro fleece inner layer.  
Full length zip with chin guard and inner zip guard.  
Right chest zip pocket. Two front zip pockets.  
Tear release adjustable cuffs.  
Open hem. Cut out label.



Size:	S	M	L	XL	XXL	3XL
Ladies size:	10	12	14	16	18	20
Chest (to fit):	34	36	38	40	43	45



**RS121F**

**Result**



RS121M P379



RS121B P589



**RS121F**Result

## Ladies Classic Soft Shell Jacket

Three layer bonded fabric.  
93% polyester/7% elastane outer. Waterproof 8000mm, breathable 1000g and windproof mid layer. Polyester micro fleece inner layer. Collar high full length YKK zip with inner zip guard. Decorative front and back yokes. Right chest zip pocket. Inner pocket. Two front zip pockets. Plain cuffs. Shaped fit with longer back panel. Adjustable drawcord hem. Cut out label.



Size:	S	M	L	XL	XXL
Ladies size:	10	12	14	16	18



**RS209F**Result Core

## Ladies Soft Shell Jacket

Three layer bonded fabric.  
Polyester outer.  
Waterproof 5000mm, breathable and windproof TPU membrane.  
Grey micro fleece inner layer. Collar high full length zip with inner zip guard.  
Two front zip pockets.  
Open cuffs and hem. Cut out label.



Size:	XS	S	M	L	XL	XXL
Ladies size:	8	10	12	14	16	18



**RS128F**Result

## Ladies Base Layer Soft Shell Jacket

Two layer stretch soft shell.  
93% polyester/7% elastane outer layer bonded to a sports mesh lining. Lightweight layer garment. Showerproof, wind resistant and breathable. Full length zip with inner zip guard. Right chest zip pocket. Two front zip pockets. Tear release adjustable cuffs.  
Cut out label. Access for decoration.



Size:	XS	S	M	L	XL	XXL
Ladies size:	8	10	12	14	16	18



**RS209F**

**Result**  
**core**



RS209M P378



**RS128F**

**Result**



RS128M P378







46800

**SOL'S**  
the fair spirit



46600 P379

RG192 [TRA689]

**REGATTA**  
PROFESSIONAL



RG191 P381



**46800 SOL'S**

**Ladies Roxy Soft Shell Jacket**

Three layer soft shell.  
94% polyester/6% elastane outer.  
Polyester fleece backed. Mesh lined front panels. Showerproof, windproof and breathable. Shaped fit. Taped neck. Collar high full length zip with chin guard and inner zip guard. Right chest zip pocket. Two front zip pockets. Tear release adjustable cuffs. Adjustable drawcord hem. Drop hem. Access for decoration.



Size:	S	M	L	XL	XXL
Ladies size:	8/10	10/12	12/14	14/16	16/18



**RG192 Regatta**

**Ladies Octagon II Soft Shell Jacket**

Three layer woven soft shell XPT.  
96% polyester/4% elastane outer. Polyester fleece backed. Waterproof and wind resistant membrane. ATL durable showerproof finish. Breathable. Shaped fit. Full length zip with inner zip guard. Panel detail on right chest. Right chest zip pocket. Two front zip pockets. Open cuffs. Adjustable hem. Cut out label.



Size:	XS*	S	M	L	XL	XXL	3XL	4XL*
Ladies size:	8	10	12	14	16	18	20	22
Chest (to fit):	32	34	36	38	40	43	45	47

\*Available in XSand 4XL.



**RG151 Regatta**

**Ladies Upoar Soft Shell Jacket**

Two layer soft shell.  
Woven soft shell fabric has a 96% polyester/4% elastane outer. Polyester fleece backed. Lightweight and quick drying. Showerproof and wind resistant. Shaped fit. Raglan sleeves. Full length covered zip. Front and back yokes. Panel detail. Two front zip pockets. Open cuffs and hem. Branding on back yoke/no branding. Cut out label.



Size:	XXS*	XS*	S	M	L	XL	XXL	3XL	4XL*
Ladies size:	6	8	10	12	14	16	18	20	22
Chest (to fit):	30	32	34	36	38	40	43	45	47

\*Available in XXS, XSand 4XL.



**140F Russell**

**Ladies Soft Shell Jacket**

Three layer soft shell.  
92% polyester/8% elastane woven outer. Performance membrane. Polyester micro fleece inner layer. Shower resistant 5000mm, windproof and breathable. Fitted style. Collar high full length zip with chin guard and inner zip guard. Mesh lined front panels. Right chest zip pocket. Two front zip pockets. Adjustable cuffs. Curved back drawcord hem. Access for decoration.



Size:	XS	S	M	L	XL	XXL	3XL*	4XL*
Ladies size:	8	10	12	14	16	18	20	22
Chest (to fit):	30/32	32/34	34/36	36/38	38/40	40/42	42/44	44/46

\*Not available in 3XL and 4XL.



RG151 [TRA645]

**REGATTA**  
PROFESSIONAL



RG150 P379



140F

**RUSSELL**



140M P383

040F



040M P380



040FRussell

## Ladies Smart Soft Shell Jacket

Two layer bonded soft shell.

Woven polyester outer bonded with micro fleece inner layer. Showerproof DuPont™ Teflon® coating. Wind resistant and breathable. Shaped fit.

Taped neck. Full length reverse tape zip.

Two front zip pockets. Ear phone access.

Open cuffs and hem. Drop hem.



Size:	XS	S	M	L	XL	XXL	3XL
Ladies size:	8	10	12	14	16	18	20
Chest (to fit):	30/32	32/34	34/36	36/38	38/40	40/42	42/44

RS230F



RS230M P384



RS230FResult Core

## Ladies Hooded Soft Shell Jacket

Three layer bonded fabric.

93% polyester/7% elastane outer layer.

Waterproof 8000mm, breathable 1000g and windproof TPU membrane.

Polyester micro fleece inner layer. Shaped fit. Detachable adjustable hood.

Decorative back yoke. Full length zip with inner zip guard.

Right chest zip pocket. Two front zip pockets.

Open cuffs and hem. Cut out label.



Size:	XS	S	M	L	XL	XXL
Ladies size:	8	10	12	14	16	18



BHS3WStormtech

## Ladies Cascades Soft Shell Jacket

Three layer soft shell.

90% polyester/10% spandex bonded with polyester fleece.

H2XTREME® waterproof 8000mm and breathable 10000g membrane.

100% polyester lining. Ergonomic design. Full length low profile zip with inner zip guard.

Contrast body and underarm panels. Right chest zip pocket.

Two front zip pockets. Tear release adjustable cuffs.

Drawcord hem. Branded tab on back neck, zip pulls and right hem.



Size:	S	M	L	XL	XXL
Chest (to fit):	32/35	35/38	38/41	41/44	44/47



BHS3W



BHS3 P384



RG636Regatta

## Ladies Venturer Three Layer Hooded Soft Shell Jacket

Warm backed woven three layer soft shell XPT.

Polyester outer layer. Waterproof, wind resistant and breathable membrane. Micro fleece inner layer.

Grown on adjustable hood.

Contrast full length zip with chin guard

and inner zip guard. Contrast right chest zip pocket.

Two front zip pockets. Tear release adjustable cuffs.

Open hem. Cut out label.



Size:	S	M	L	XL	XXL	3XL
Ladies size:	10	12	14	16	18	20
Chest (to fit):	34	36	38	40	43	45



RG636[TRA702]



RG635 P385





HR1W

**STORMTECH**  
nurtured by nature



HR1 P387

**HR1W Stormtech**  
**Ladies Epsilon 2 Hooded**  
**Soft Shell Jacket**



Three layer soft shell.  
Black and navy 95% nylon/5% spandex ripstop outer.  
Charcoal twill 100% polyester twill outer. H2XTREME® membrane.  
Black and navy waterproof 8000mm and breathable 5000g. Charcoal twill waterproof 5000mm and breathable 5000g. Polyester micro fleece inner layer. Grown on adjustable hood. Full length YKKAquaGuard® zip with chin guard and inner zip guard. Two zip chest pockets. Left sleeve zip pocket. Media port.  
Two front zip pockets. Tear release adjustable cuffs.  
Open hem. Branding on sleeves and zip pulls.

Size:	S	M	L	XL	XXL
Chest (to fit):	32/35	35/38	38/41	41/44	44/47



**XB3W Stormtech**  
**Ladies Patrol Hooded Soft Shell Jacket**



Three layer soft shell.  
Mechanical stretch polyester outer.  
H2XTREME® membrane. Waterproof 10000mm with taped seams and breathable 3000g. Bonded with polyester single jersey. Detachable adjustable hood.  
Full length waterproof zip with chin guard and inner zip guard.  
Two contrast chest zip pockets. Two contrast front zip pockets.  
Tear release adjustable cuffs with contrast gusset.  
Drawcord hem. Branding on zip pulls and lower sleeves.

Size:	S	M	L	XL	XXL
Chest (to fit):	32/35	35/38	38/41	41/44	44/47



XB3W

**STORMTECH**  
nurtured by nature



XB3 P387

**Result**  
**GENUINE RECYCLED**



**RS903**  
**RESULT GENUINE RECYCLED**  
**POLARTHERMIC FLEECE JACKET**

P80



\*1 litre bottle based on size L





**RX550**



### RX550Pro RTX Two Layer Soft Shell Gilet

Two layer bonded soft shell.  
97% polyester/3% elastane outer.  
Showerproof and windproof. Relaxed unisex fit. Full length zip with chin guard and inner zip guard. Two front zip pockets. Adjustable drawcord hem.

<b>Size:</b>	S	M	L	XL
<b>Chest (to fit):</b>	36	40	44	48
<b>Size:</b>	XXL	3XL	4XL*	5XL*
<b>Chest (to fit):</b>	52	56	60	62

\*Available in 4XL and 5XL.



**RG633**[TRA844]



### RG633Regatta Ablaze Soft Shell Bodywarmer

Two layer soft shell.  
Warm backed polyester soft shell outer.  
Showerproof. Full length contrast zip with chin guard and inner zip guard.  
Two front zip pockets.  
Open hem. Cut out label.

<b>Size:</b>	S	M	L
<b>Chest (to fit):</b>	37/38	39/40	41/42
<b>Size:</b>	XL	XXL	3XL
<b>Chest (to fit):</b>	43/44	46/48	49/51



**RG634**[TRA845]



### RG634Regatta Ladies Ablaze Soft Shell Bodywarmer

Two layer soft shell.  
Warm backed polyester soft shell outer.  
Showerproof. Ladiesfit. Full length contrast zip with chin guard and inner zip guard. Two front zip pockets. Open hem. Cut out label.

<b>Size:</b>	S	M	L
<b>Ladies size:</b>	10	12	14
<b>Chest (to fit):</b>	34	36	38
<b>Size:</b>	XL	XXL	3XL
<b>Ladies size:</b>	16	18	20
<b>Chest (to fit):</b>	40	43	45



RS232F P394



### RS232MResult Core Printable Soft Shell Bodywarmer

Two layer soft shell.  
Polyester soft shell outer.  
Polyester micro fleece inner layer.  
Elastane-free, crimped yarn stretch easy to print fabric.  
Showerproof, windproof and breathable.  
Slim fashion fit. Decorative top stitch.  
Full length zip with chin guard and inner zip guard.  
Two front zip pockets. Cut out label.  
Designed for embroidery and transfer print.



<b>Size:</b>	S	M	L	XL	XXL	3XL	4XL
<b>Chest (to fit):</b>	38	41	44	46	48	50	52

### RS232FResult Core Ladies Printable Soft Shell Bodywarmer

Two layer soft shell.  
Polyester soft shell outer.  
Polyester micro fleece inner layer.  
Elastane-free, crimped yarn stretch easy to print fabric.  
Showerproof, windproof and breathable.  
Slim fitted waist. Decorative top stitch.  
Full front zip with chin guard and inner zip guard.  
Two front zip pockets. Cut out label.  
Designed for embroidery and transfer print.



<b>Size:</b>	XS	S	M	L	XL	XXL
<b>Ladies size:</b>	8	10	12	14	16	18



RS232M P394



RG154 [TRA788]

REGATTA  
PROFESSIONAL

RG155 P395

**RG154**Regatta**Flux Soft Shell Bodywarmer**

Two layer soft shell.

Woven stretch soft shell has a 96% polyester/4% elastane outer. Polyester fleece backed. Lightweight and quick drying. Showerproof and wind resistant. Locker patch. Front and back yokes. Full length covered zip. Right chest zip pocket. Two front zip pockets. Open hem. Cut out label.

Size:	XS*	S	M	L
Chest (to fit):	35/36	37/38	39/40	41/42
Size:	XL	XXL	3XL	4XL*
Chest (to fit):	43/44	46/48	49/51	52/54

\*Available in XS and 4XL.

SOFTSHELL  
STRETCH LIGHT**RG155**Regatta**Ladies Flux Soft Shell Bodywarmer**

Two layer soft shell.

Woven stretch soft shell has a 96% polyester/4% elastane outer. Polyester fleece backed. Lightweight and quick drying. Showerproof and wind resistant. Shaped fit. Locker patch. Front and back yokes. Full length covered zip. Right chest zip pocket. Two front zip pockets. Open hem. Cut out label.

Size:	XS*	S	M	L	XL	XXL	3XL	4XL*
Ladies size:	8	10	12	14	16	18	20	22
Chest (to fit):	32	34	36	38	40	43	45	47

\*Available in XS and 4XL.

SOFTSHELL  
STRETCH LIGHT

RG155 [TRA790]

REGATTA  
PROFESSIONAL

RG154 P395

REGATTA  
PROFESSIONAL**RG193**Regatta**Classic Soft Shell Bodywarmer**

Two layer soft shell.

96% polyester/4% elastane outer. Polyester jersey backed. Lightweight stretch soft shell technology. Quick drying. Showerproof and wind resistant. Hanging loop. Full length covered zip. Two front zip pockets. Cut out label.

Size:	S	M	L
Chest (to fit):	37/38	39/40	41/42
Size:	XL	XXL	3XL
Chest (to fit):	43/44	46/48	49/51

SOFTSHELL  
STRETCH LIGHT

RG193 [TRA820]

**RS214**Result Core**Soft Shell Bodywarmer**

Three layer bonded fabric.

Polyester soft shell outer.

Waterproof 5000mm, breathable 1000g and windproof TPU membrane.

Grey micro fleece inner layer. Collar high full length zip with inner zip guard. Two front zip pockets. Open hem. Cut out label.

Size:	S	M	L
Chest (to fit):	38	41	44
Size:	XL	XXL	3XL
Chest (to fit):	47	50	53



RS214



Result

**RS123**Result**Soft Shell Bodywarmer**

Three layer bonded soft shell.

93% polyester/7% elastane outer.

Waterproof 8000mm, windproof and breathable 1000g TPU membrane.

Polyester micro fleece inner layer. Collar high full length zip. Contrast panels at lower front sides and across back. Adjustable drawcord armholes and hem. Right chest zip pocket. Two front zip pockets. Cut out label.

Size:	S	M	L	XL	XXL
Chest (to fit):	38	41	44	46	48



RS123





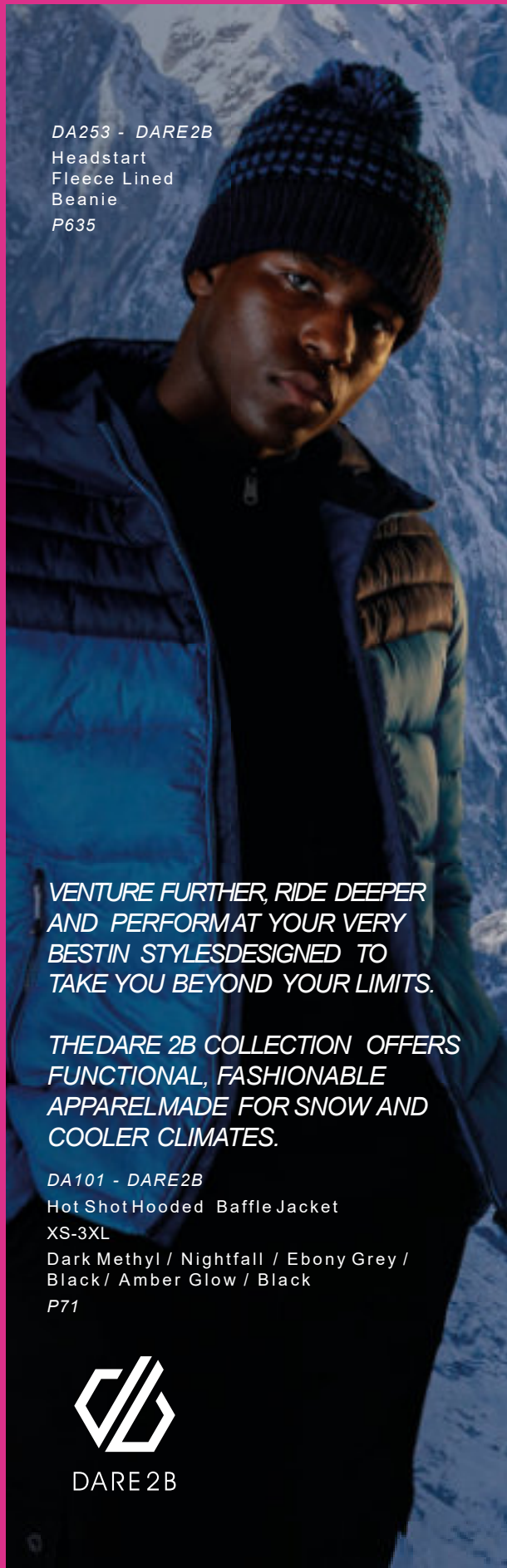

DA253 - DARE2B  
Headstart  
Fleece Lined  
Beanie  
P635

*VENTURE FURTHER, RIDE DEEPER  
AND PERFORM AT YOUR VERY  
BEST IN STYLES DESIGNED TO  
TAKE YOU BEYOND YOUR LIMITS.*

*THE DARE 2B COLLECTION OFFERS  
FUNCTIONAL, FASHIONABLE  
APPAREL MADE FOR SNOW AND  
COOLER CLIMATES.*

DA101 - DARE2B  
Hot Shot Hooded Baffle Jacket  
XS-3XL  
Dark Methyl / Nightfall / Ebony Grey /  
Black / Amber Glow / Black  
P71



DARE 2B

46601

SOL'S  
the fair spirit



46801 P397



46601 SOL'S

**Rallye Soft Shell Bodywarmer**

Three layer stretch soft shell.  
94% polyester/6% elastane outer.  
Polyester fleece backed.  
Mesh lined front body panels.  
Shower resistant, windproof and breathable.  
Taped neck. Collar high full length zip with chin guard and inner zip guard.  
Right chest zip pocket. Two front zip pockets.  
Adjustable drawcord hem. Drop hem. Access for decoration.



Size:	S	M	L	XL	XXL	3XL
Chest (to fit):	36/38	38/40	41/42	43/44	45/47	47/49



RG215 Regatta

**Octagon II Printable Soft Shell Bodywarmer**

Warm backed woven three layer soft shell XPT.  
Waterproof, wind resistant and breathable membrane.  
ATL durable showerproof finish.  
Full length low profile contrast zip with chin guard and inner zip guard. Right chest zip pocket. Two contrast front zip pockets.  
Adjustable drawcord hem. Cut out label.  
Ideal for screen, transfer and vinyl printing.



Size:	XS*	S	M	L	XL
Chest (to fit):	35/36	37/38	39/40	41/42	43/44
Size:	XXL	3XL	4XL	5XL*	
Chest (to fit):	46/48	49/51	52/54	55/57	



\*Available in XS and 5XL.

RG215 [TRA848]

REGATTA  
PROFESSIONAL







46801

**SOLS**  
the fair spirit



46601 P396

**46801 SOLS**

**Ladies Rallye Soft Shell Bodywarmer**

Three layer stretch soft shell.  
94% polyester/6% elastane outer. Polyester fleece backed.  
Mesh lined front body panels. Shower resistant, windproof and breathable. Shaped fit. Taped neck. Collar high full length zip with chin guard and inner zip guard. Right chest zip pocket. Two front zip pockets. Adjustable drawcord hem. Drop hem. Access for decoration.



Size:	S	M	L	XL	XXL
Ladies size:	8/10	10/12	12/14	14/16	16/18



141M



141F P397

**141M Russell**

**Soft Shell Gilet**

Three layer soft shell.  
92% polyester/8% elastane woven outer.  
Performance membrane. Polyester micro fleece inner layer.  
Showerproof, windproof and breathable. Mesh lined front panels.  
Full length zip with inner zip guard. Right chest zip pocket.  
Two front zip pockets. Drawcord drop hem.



Size:	XS	S	M	L	XL	XXL
Chest (to fit):	34/36	36/38	38/40	40/42	42/44	44/46

**041M Russell**

**Smart Soft Shell Gilet**

Two layer soft shell.  
Woven polyester outer. Polyester micro fleece inner layer.  
Showerproof DuPont™ Teflon® coating. Wind resistant and breathable.  
Taped neck. Full length zip. Front zip pockets. Ear phone access. Drop hem.



Size:	XS	S	M	L
Chest (to fit):	34/36	36/38	38/40	40/42
Size:	XL	XXL	3XL	
Chest (to fit):	42/44	44/46	46/48	

**141F Russell**

**Ladies Soft Shell Gilet**

Three layer soft shell.  
92% polyester/8% elastane woven outer.  
Performance membrane. Polyester micro fleece inner layer. Showerproof, windproof and breathable. Shaped fit. Mesh lined front panels. Full length zip with inner zip guard. Right chest zip pocket. Two front zip pockets. Drawcord drop hem.



Size:	XS	S	M	L	XL	XXL
Ladies size:	8	10	12	14	16	18
Chest (to fit):	30/32	32/34	34/36	36/38	38/40	40/42



041M



141F



141M P397

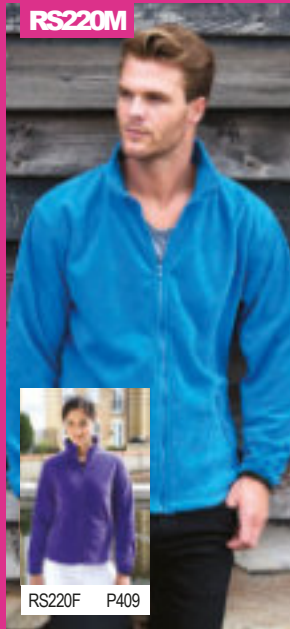

RS220M



### RS220M Result Core Fleece Jacket

100% polyester. Anti-pill finish. Unlined. Full length zip. Two front zip pockets. Black elastane bound cuffs. Adjustable drawcord hem. Cut out label.

Weight: 280 gsm

Size:	XS*	S	M	L
Chest (to fit):	34	38	41	44
Size:	XL	XXL	3XL	
Chest (to fit):	47	50	53	

\*Available in XS.



RS220F P409



02093



### 02093 SOL'S Norman Fleece Jacket

100% polyester. Unlined. Full length zip. Two front zip pockets. Open cuffs and hem. Tear out label.

Weight: 220 gsm

Size:	S	M	L
Chest (to fit):	36/38	38/40	41/42
Size:	XL	XXL	3XL
Chest (to fit):	43/44	45/47	47/49



02094 P409



RG142[TRF570]



### RG142 Regatta Classic Fleece Jacket

100% polyester 250 series anti-pill Symmetry® fleece. Unlined. Taped neck. Full length zip. Two front zip pockets. Fleece cuffs. Adjustable drawcord hem. Cut out label.

Weight: 250 gsm

Size:	S	M	L
Chest (to fit):	37/38	39/40	41/42
Size:	XL	XXL	3XL
Chest (to fit):	43/44	46/48	49/51



T9100



T9101 P410



### T9100 Tee Jays Stretch Fleece Jacket

90% polyester/10% elastane. Brushed back fleece. Tailored fit. Stand up collar. Full length SBSzip with chin guard and inner zip guard. Right chest zip pocket. Two front zip pockets. Elasticated cuffs and hem. Branded zip pulls.

Weight: 235 gsm

Size:	S	M	L	XL	XXL	3XL
Chest (to fit):	36/38	38/40	41/42	43/44	45/47	47/49



### BK524 Brook Taverner Unisex Baltimore Fleece Jacket

100% polyester. Collar high full length two way YKK zip. Two front zip pockets. Contrast faux suede detail. Elasticated cuffs. Adjustable drawcord hem.

Weight: 255 gsm

Size:	XS	S	M	L	XL	XXL
Chest (to fit):	34/36	38	40/42	44	46/48	50



BK524[4220]





**RG122**[TRF532]

**REGATTA**  
PROFESSIONAL



RG123 P410

**RG122** Regatta

**Thor III Fleece Jacket**

100% polyester 280 series anti-pill Symmetry® fleece. Unlined. Taped neck. Locker patch. Raglan sleeves. Full length zip. Two front zip pockets. Fleece cuffs. Double stitch detail. Adjustable drawcord hem. Interactive style. Cut out label.

Weight: 280 gsm

Size:	XS	S	M	L	XL
Chest (to fit):	35/36	37/38	39/40	41/42	43/44
Size:	XXL	3XL	4XL	5XL*	
Chest (to fit):	46/48	49/51	52/54	55/57	

\*Available in 5XL.



**PR823** Premier

**Artisan Fleece Jacket**

100% polyester. Easycare fabric. Full length two way zip. Two front zip pockets. Two inner pockets. Front and back panels. Contrast trim detail.

Weight: 260 gsm

Size:	S	M	L	XL	XXL	3XL
Chest (to fit):	34	38	42	46	50	54



**PR823**

**PREMIER**



PR824 P410



**RG146**[TRF581]

**REGATTA**  
PROFESSIONAL

**RG146** Regatta

**Thor 300 Fleece Jacket**

100% polyester 300 series anti-pill Symmetry® fleece. Unlined. Taped neck. Locker patch. Full length zip. Two front zip pockets. Fleece cuffs. Adjustable drawcord hem. Double stitch detail. Cut out label.

Weight: 300 gsm

Size:	S	M	L	XL	XXL	3XL
Chest (to fit):	37/38	39/40	41/42	43/44	46/48	49/51



**55000** SOL'S

**North Fleece Jacket**

100% polyester. Pill resistant. High density. Unlined. Taped neck. Full length zip. Two front zip pockets. Elasticated cuffs. Adjustable drawcord hem.

Weight: 300 gsm

Size:	XS	S	M	L	XL	XXL	3XL	4XL	5XL
Chest (to fit):	35/36	36/38	38/40	41/42	43/44	45/47	47/49	50/52	53/55

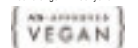

**55000**

**SOL'S**  
the fair spirit



54500 P410



# 400 FULL ZIP FLEECE

SOFTSHELL & FLEECE



**RX402**



## RX402 Pro RTX Pro Fleece Jacket

100% polyester.  
Modern unisex style.  
Unlined.  
Collar high full length zip.  
Two front zip pockets.  
Elasticated cuffs.  
Adjustable drawcord hem.  
Twin needle stitching.  
60°C wash.

Weight: 300 gsm

Size:	XS	S	M	L	XL	XXL
Chest (to fit):	34	36	40	44	48	52
Size:	3XL	4XL	5XL	6XL	7XL	
Chest (to fit):	56	60	62	64	66	



**RG128**[TRA500]



## RG128 Regatta Sigma Heavyweight Fleece Jacket

100% polyester 380 series anti-pill Symmetry® fleece.  
Unlined. Taped neck. Locker patch.  
Raglan sleeves. Full length zip. Two front zip pockets. Fleece cuffs. Adjustable drawcord hem. Interactive style.  
Cut out label.

Weight: 380 gsm

Size:	S	M	L
Chest (to fit):	37/38	39/40	41/42
Size:	XL	XXL	3XL
Chest (to fit):	43/44	46/48	49/51



**PW171**[F400]



## PW171 Portwest Argyll Heavy Fleece Jacket

100% polyester.  
Anti-pill finish. Unlined. Full length zip.  
Two front zip pockets. Elasticated cuffs.  
Adjustable drawcord hem.

Weight: 400 gsm

Size:	S	M	L
Chest (to fit):	36/38	40/41	42/44
Size:	XL	XXL	
Chest (to fit):	46/48	50/52	



**RG148**[TRF582]



## RG148 Regatta

### Thor 350 Fleece Jacket

100% polyester 350 series anti-pill Symmetry® fleece.  
Unlined. Taped neck. Locker patch. Full length zip.  
Two front zip pockets. Fleece cuffs. Adjustable drawcord hem.  
Double stitch detail. Cut out label.

Weight: 350 gsm

Size:	S	M	L	XL	XXL	3XL
Chest (to fit):	37/38	39/40	41/42	43/44	46/48	49/51



## RS36 Result

### Polartherm™ Fleece Jacket

100% polyester.  
Anti-pill finish. Unlined.  
Full length zip. Large front lined pockets.  
Elasticated cuffs. Adjustable drawcord hem.  
Cut out label.

Weight: 330 gsm

Size:	XS	S	M	L	XL	XXL	3XL*
Chest (to fit):	34	38	41	44	47	52	54



\*Available in 3XL.

**RS36**



RS36B P589

