

# FULL ZIP MARL & KNITTED FLEECE; 401

SOFT SHELL & FLEECE

870M



870F P409



870B P589

RG109 [TRF603]



RG110 Online



## 870M Russell Outdoor Fleece Jacket

100% polyester.  
Anti-pill, dense, compact pile fleece. Unlined.  
Full length zip. Two front zip pockets.  
Hemmed cuffs. Adjustable drawcord hem.



Weight: 320 gsm

Size:	XS	S	M	L	XL	XXL	3XL	4XL
Chest (to fit):	34/36	36/38	38/40	40/42	42/44	44/46	46/48	48/50

## RG109 Regatta Thornly Marl Fleece Jacket

100% polyester anti-pill Symmetry® fleece.  
Unlined. Quick drying, easy care marl effect fabric.  
Taped neck and shoulders. Full length zip with chin guard and inner zip guard.  
Two front zip pockets. Fleece cuffs. Open hem.  
Contrast flatlock stitching. Cut out label.



Weight: 220 gsm

Size:	S	M	L	XL	XXL	3XL
Chest (to fit):	37/38	39/40	41/42	43/44	46/48	49/51



## RG366 Regatta X-Pro Coldspring II Fleece Jacket

100% polyester knit effect fleece.  
Contrast Extol stretch hood, shoulder, underarm and side body panels. Grown on hood with stretch bound opening. Full length zip with chin guard.  
Reflective detail on sleeves. Right chest zip pocket with reflective detail.  
Two front zip pockets. RFID pocket protection. Thumbholes on cuffs.  
Stretch bound cuffs and hem. Cut out label.



Weight: 210 gsm

Size:	S	M	L	XL	XXL	3XL
Chest (to fit):	37/38	39/40	41/42	43/44	46/48	49/51



## T9615 Tee Jays Knitted Outdoor Fleece Jacket

100% polyester.  
Marl effect fabric. Brushed back fleece. Tailored fashion fit.  
Full length zip with chin guard and inner zip guard.  
Two front zip pockets. Branded zip pulls and hanging loop.  
Contrasting bound collar, cuffs and hem.



Weight: 280 gsm

Size:	S	M	L	XL	XXL	3XL
Chest (to fit):	36/38	38/40	41/42	43/44	45/47	47/49

RG366 [TRF620]



RG367 Online



T9615



T9616 Online



**RG195**[TRA624]



**REGATTA**  
PROFESSIONAL

**RG195**Regatta  
**Omicron III Waterproof Fleece Jacket**

100% polyester 210 series anti-pill Symmetry® fleece.  
Waterproof and breathable Isotex® 5000 membrane. Polyester lining. Taped seams. Quick drying. Full length zip with chin guard and inner zip guard. Right chest zip pocket. Two front zip pockets. Stretch bound cuffs and hem. Cut out label. Concealed zip access for decoration.

Weight: 210 gsm

Size:	S	M	L
Chest (to fit):	37/38	39/40	41/42
Size:	XL	XXL	3XL
Chest (to fit):	43/44	46/48	49/51



**RS109**



**Result**  
**urban**  
OUTDOOR WEAR

**RS109**Result Urban  
**Extreme Climate Stopper Fleece Jacket**

Three layer bonded fabric. Inner and outer anti-pill polyester micro fleece with a bonded waterproof, breathable 3000g and windproof membrane. Shower resistant garment. Luxurious soft feel fabric. Full length zip with inner zip guard. Two front zip pockets. Comfort fit cuffs. Adjustable drawcord hem. Cut out label.

Weight: 330 gsm

Size:	XS	S	M	L
Chest (to fit):	36	38	41	44
Size:	XL	XXL	3XL	
Chest (to fit):	47	50	52	



**RG125**[TRF530]



**REGATTA**  
PROFESSIONAL

**RG125**Regatta  
**Asgard II Quilted Fleece Jacket**

100% polyester 250 series anti-pill Symmetry® fleece.  
Polyamide quilted lining. Thermo-Guard® insulation. Full length zip. Stitching detail on collar and back yoke. Two front zip pockets. Inside zip map pocket. Fleece cuffs. Adjustable drawcord hem. Cut out label.

Weight: 250 gsm

Size:	S	M	L
Chest (to fit):	37/38	39/40	41/42
Size:	XL	XXL	3XL
Chest (to fit):	43/44	46/48	49/51



**RG673**[TRF615]



**REGATTA**  
PROFESSIONAL

**RG673**Regatta  
**Broadstone Showerproof Micro Fleece Jacket**

100% polyester.  
Contrast durable ripstop panels. Waterproof and breathable TPU membrane. Showerproof finish. Full length zip with chin guard and inner zip guard. Adjustable neck cinch. Right chest zip pocket. Two front zip pockets. Bound elasticated cuffs. Adjustable drawcord hem. Cut out label.

Weight: 330 gsm

Size:	S	M	L	XL	XXL	3XL
Chest (to fit):	37/38	39/40	41/42	43/44	46/48	49/51



**RS219**Result Core  
**Polartherm™ Quilted Winter Fleece Jacket**

100% polyester.  
Anti-pill finish. Polartherm™ polyester filling. Polyester quilted lining. Windproof. Full length zip. Two front zip pockets. Elasticated cuffs. Adjustable drawcord hem. Cut out label. Access for decoration.

Weight: 430 gsm

Size:	S	M	L	XL	XXL	3XL	4XL
Chest (to fit):	38	41	44	46	48	50	52



**RS219**



**Result**  
**core**



RS114M

Result  
core

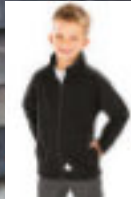

RS114B Online

**RS114M**Result Core  
Micro Fleece Jacket

100% polyester.  
Anti-pill finish. Unlined.  
Taped back neck.  
Raglan sleeves.  
Full length zip. Two front pockets.  
Open cuffs and hem. Cut out label.

Weight: 200 gsm

Size:	XS	S	M	L	XL	XXL	3XL
Chest (to fit):	34	38	41	44	47	50	53



**KB911**Kariban  
Falco Micro Fleece Jacket

100% polyester micro fleece.  
Pill resistant. Unlined. Chevron neck tape. Full length zip.  
Two front zip pockets. Open cuffs and hem.

Weight: 300 gsm

Size:	S	M	L	XL	XXL	3XL*
Chest (to fit):	34/36	38	40	42	44/46	48/50



Sedes

\*Available in 3XL.



KB911

KARIBAN



**RX401**Pro RTX  
Pro Micro Fleece Jacket

100% polyester.  
Unlined. Modern unisex fit. Full length zip. Self fabric side panels. Two front zip pockets. Bound cuffs and hem.

Weight: 200 gsm

Size:	XS	S	M	L
Chest (to fit):	34	36	40	44
Size:	XL	XXL	3XL	4XL
Chest (to fit):	48	52	56	60
Size:	5XL	6XL*	7XL*	60
Chest (to fit):	62	64	66	

\*Available in 6XL and 7XL.



Sedes



RX401



**RG117**Regatta  
Classic Micro Fleece Jacket

100% polyester Layerlite® micro fleece.  
Unlined. Easycare and quick drying.  
Taped neck. Full length zip. Two front pockets. Open cuffs and hem. Cut out label.

Weight: 170 gsm

Size:	S	M	L
Chest (to fit):	37/38	39/40	41/42
Size:	XL	XXL	3XL
Chest (to fit):	43/44	46/48	49/51



RG117[TRF619]



**T9160**Tee Jays  
Active Fleece Jacket

100% polyester.  
Lightweight performance micro fleece.  
Anti-pill finish.  
Shaped fit.  
Full length zip with laser cut storm flap.  
Two front zip pockets.  
Open hem and cuffs.

Weight: 170 gsm

Size:	S	M	L
Chest (to fit):	36/38	38/40	41/42
Size:	XL	XXL	3XL
Chest (to fit):	43/44	45/47	47/49

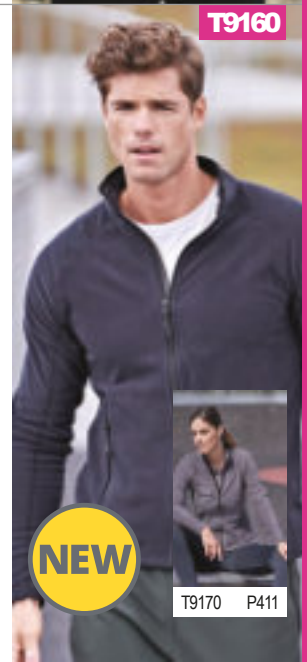

T9160



T9170 P411

880M



**880M Russell**  
**Micro Fleece Jacket**

100% polyester.  
Pill resistant. Unlined. Locker patch.  
Cadet bound collar. Full length zip.  
Two front zip pockets. Side vents.  
Open style cuffs and hem. Flatlock stitched panels.

Weight: 190 gsm

Size:	XS	S	M	L	XL	XXL
Chest (to fit):	34/36	36/38	38/40	40/42	42/44	44/46



RG138 [TRF557]



RG138 P411



**RG138 Regatta**  
**Micro Fleece Jacket**

100% polyester 210 series Layerlite® micro fleece.  
Unlined. Taped neck. Full length zip.  
Two front zip pockets. Hemmed cuffs.  
Adjustable drawcord hem.  
Cut out label.

Weight: 210 gsm

Size:	S	M	L	XL	XXL	3XL	4XL
Chest (to fit):	37/38	39/40	41/42	43/44	46/48	49/51	52/54



**H850 Henbury**  
**Micro Fleece Jacket**

100% polyester micro fleece.  
Anti-pill finish. Unlined. Taped neck. Ripstop nylon trim on collar. Full length zip. Two front zip pockets. Side vents. Drop tail. Open style hem and cuffs.

Weight: 280 gsm

Size:	S	M	L	XL	XXL	3XL*
Chest (to fit):	36/38	38/40	42	44/46	48	50/52

\*Available in 3XL.



**K902 Kustom Kit**  
**Corporate Micro Fleece Jacket**

100% polyester.  
Anti-pill finish. Double layer collar.  
Taped neck and shoulders. Full length front zip.  
Two front zip pockets. Cover stitching detail.  
Twin needle open cuffs and hem. Tear out label.

Weight: 220 gsm

Size:	XS	S	M	L	XL	XXL	3XL
Chest (to fit):	32/34	36/38	40	42	44	46/48	50/52



H850

HENBURY



H851 P411



K902

KUSTOM KIT.





LV550

FINDEN-HALES

**LV550** Finden & Hales  
**Contrast Micro Fleece Jacket**

100% polyester.  
Pill resistant. Unlined. Contrast inner collar.  
Full length zip. Contrast panels with white piping down sides.  
Piping along raglan seams. Two front zip pockets.  
Elasticated cuffs. Drawcord hem with toggles.

Weight: 280 gsm

Size:	S	M	L	XL	XXL
Chest (to fit):	36/38	38/40	42	44/46	48



RS115M



RS115F P411

**RS115M** Result  
**Horizon High Grade Micro Fleece Jacket**

100% polyester.  
Unlined. Lightweight and quick drying. Taped back neck.  
Full length zip. Two front zip pockets. Hemmed cuffs. Cut out label.

Weight: 280 gsm

Size:	XS	S	M	L	XL	XXL	3XL*
Chest (to fit):	34	38	41	44	46	48	54

\*Available in 3XL.



**T9120** Tee Jays  
**Mountain Fleece Jacket**

100% polyester.  
Reinforced ripstop polyester panels on shoulders and elbows.  
Full length SBS zip with chin guard and inner zip guard.  
Right chest pocket. Two front zip pockets.  
Bound elasticated cuffs. Adjustable hem. Branded zip pulls.

Weight: 344 gsm

Size:	XS	S	M	L	XL	XXL	3XL
Chest (to fit):	35/36	36/38	38/40	41/42	43/44	45/47	47/49



**55500** SOL'S  
**Nordic Fleece Jacket**

100% polyester.  
Pill resistant. Unlined.  
Contrast panels to collar, underarms and sides.  
Taped neck. Collar high full length zip with chin guard.  
Right chest zip pocket. Two front pockets. Open cuffs and hem.

Weight: 300 gsm

Size:	S	M	L	XL	XXL
Chest (to fit):	36/38	38/40	41/42	43/44	45/47



T9120

TEE JAYS



55500

SOL'S  
the fair spirit

# Lightweight Quilted Comfort Stormtech Thermal Jackets

Technical. Functional. Essential. Locking down heat even when wet, **STORMTECH Thermal Jackets** feature PFC-free durable water resistance, and high-loft, feather-free synthetic insulation. Designed for ergonomic fit and maximum versatility.



AFH1| BOULDER THERMAL SHELL JACKET  
BLACK | INDIGO  
P345



APP2| STAVANGER THERMAL PADDED JACKET  
BLACK | GRAPHITE GREY AND NAVY | GRAPHITE GREY  
P355



**STORMTECH**<sup>®</sup>  
nurtured by nature



56000

**SOL'S**  
the fair spirit

**56000 SOL'S**  
**Ness Zip Neck Fleece**

100% polyester.  
Pill resistant. High density. Unlined.  
Taped neck. Elasticated cuffs.  
Open hem with drawcord.

Weight: 300 gsm

Size:	S	M	L	XL	XXL	3XL	4XL*	5XL*
Chest (to fit):	36/38	38/40	41/42	43/44	45/47	47/49	50/52	53/55

\*Available in 4XL and 5XL.



**RS33Result**  
**Polartherm™ Zip Neck Fleece**

100% polyester.  
Pill resistant. Unlined. Two front pockets.  
Elasticated cuffs. Adjustable drawcord hem. Cut out label.

Weight: 330 gsm

Size:	XS*	S	M	L
Chest (to fit):	34	37	41	44
Size:	XL	XXL	3XL**	
Chest (to fit):	48	52	54	

\*Available in XS.  
\*\*Available in 3XL.



RS33

RS33B P589



**874MRussell**  
**Zip Neck Outdoor Fleece**

100% polyester.  
Anti-pill, dense, compact pile fleece.  
Unlined. Panel design with coverstitch detail. Two front zip pockets. Hemmed cuffs. Adjustable drawcord hem.

Weight: 320 gsm

Size:	XS	S	M
Chest (to fit):	34/36	36/38	38/40
Size:	L	XL	XXL
Chest (to fit):	40/42	42/44	44/46



874M

**RG431Regatta**  
**Vintage Fleece Pullover**

100% polyester.  
High pile borg contrast fleece lining. Drop shoulder style. Collar high zip neck.  
Contrast panels on collar, chest and sleeves. Right chest flap pocket with contrast branded snap fastening. Cut out label. Ideal for screen, transfer and vinyl printing.

Weight: 350 gsm

Size:	S	M	L	XL	XXL	3XL
Chest (to fit):	38	40	42	44	47	50



RG431[TRF671]



**RG120Regatta**  
**Thor Zip Neck Fleece**

100% polyester 250 series anti-pill Symmetry® fleece.  
Unlined. Two front zip pockets.  
Fleece cuffs. Adjustable drawcord hem. Cut out label.

Weight: 250 gsm

Size:	S	M	L
Chest (to fit):	37/38	39/40	41/42
Size:	XL	XXL	3XL
Chest (to fit):	43/44	46/48	49/51

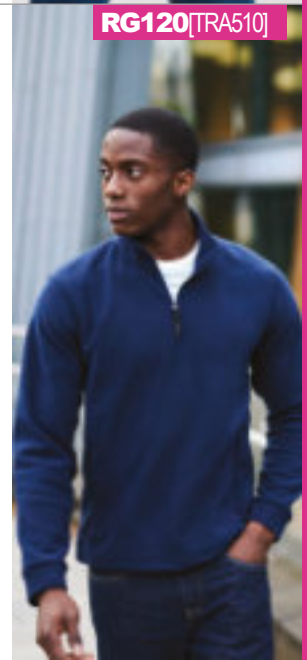

RG120[TRA510]

**RG134** [TRF549]



**RG134** Regatta  
**Zip Neck Micro Fleece**

100% polyester 170 series anti-pill Layerlite® micro fleece. Unlined. Locker patch. Fleece cuffs. Open style hem. Twin needle stitching. Cut out label.

Weight: 170 gsm

Size:	S	M	L	XL
Chest (to fit):	37/38	39/40	41/42	43/44
Size:	XXL	3XL*	4XL*	
Chest (to fit):	46/48	49/51	52/54	

\*Available in 3XL and 4XL.



**KB912** Kariban  
**Enzo Zip Neck Micro Fleece**

100% polyester. Pill resistant. Unlined. Chevron neck tape. Zip neck. Two front pockets. Cover stitching detail. Open cuffs and hem.

Weight: 300 gsm

Size:	S	M	L
Chest (to fit):	34/36	38	40
Size:	XL	XXL	3XL*
Chest (to fit):	42	44/46	48/50

\*Available in 3XL.



**KB912**



**RS112**



**RS112** Result Core  
**Zip Neck Micro Fleece**

100% polyester. Anti-pill dense knit. Unlined. Quick dry. Raglan sleeves. Open cuffs. Flatlock stitching. Twin needle hem. Cut out label.

Weight: 200 gsm

Size:	XS	S	M	L
Chest (to fit):	34	38	41	44
Size:	XL	XXL	3XL	
Chest (to fit):	46	48	50	



**H858** Henbury  
**Zip Neck Micro Fleece**

100% polyester. Anti-pill finish. Unlined. Zip neck with soft collar stand. Shoulder yoke panel. Two front zip pockets. Bound cuffs. Twin needle open hem. Cut out label.

Weight: 280 gsm

Size:	XS	S	M	L
Chest (to fit):	34/36	36/38	38/40	42
Size:	XL	XXL	3XL	4XL
Chest (to fit):	44/46	48	50/52	54



**H858**

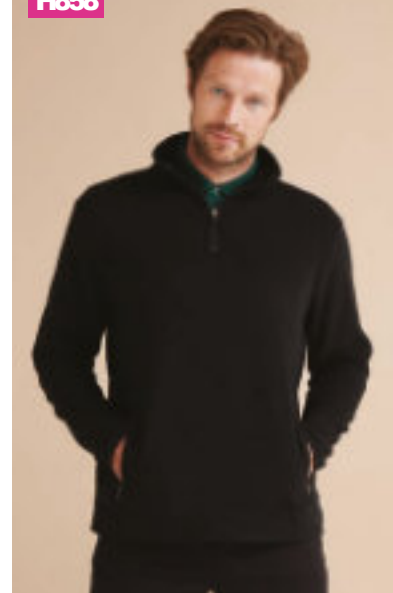

**LV570**

**FINDEN-HALES**  
**LV570** Finden & Hales  
**Zip Neck Piped Micro Fleece**

100% polyester. Unlined. Brushed one side. Taped back neck. Contrast hanging loop at back neck. Contrast covered zip, with contrast zip pull. Fleece cuffs. Twin needle open hem.

Weight: 140 gsm

Size:	XS	S	M
Chest (to fit):	34/36	36/38	38/40
Size:	L	XL	XXL
Chest (to fit):	42	44/46	48



**881M** Russell  
**Zip Neck Micro Fleece**

100% polyester. Pill resistant. Unlined. Cadet bound collar. Locker patch. Chin guard with inner zip guard. Side vents. Open cuffs and hem. Flatlock stitched seams.

Weight: 190 gsm

Size:	S	M	L
Chest (to fit):	36/38	38/40	40/42
Size:	XL	XXL	
Chest (to fit):	42/44	44/46	



**881M**

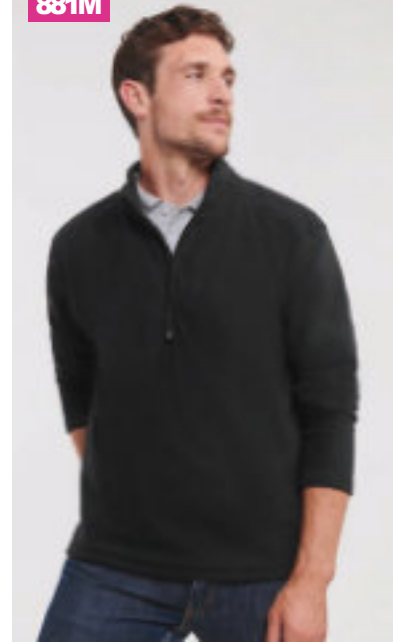





RS220F



**RS220F Result Core**

**Ladies Outdoor Fleece**

100% polyester.  
Fitted style. Anti-pill finish. Unlined.  
Collar high full length zip. Two front zip  
pockets. Black elastane bound cuffs.  
Twin needle stitching. Cut out label.

Weight: 280 gsm

Size:	XS	S	M	L	XL	XXL
Ladies size:	8	10	12	14	16	18



RS220M P398



02094

**SOL'S**  
the fair spirit

**02094 SOL'S**

**Ladies Norman Fleece Jacket**

100% polyester.  
Unlined. Shaped fit. Full length zip. Two  
front zip pockets. Open cuffs and hem.  
Tear out label.

Weight: 220 gsm

Size:	S	M	L
Ladies size:	8/10	10/12	12/14
Size:	XL	XXL	
Ladies size:	14/16	16/18	



02093 P398



870F



**870F Russell**

**Ladies Outdoor Fleece**

100% polyester.  
Anti-pill, dense, compact pile fleece. Unlined.  
Shaped fit. Panel design with coverstitch  
detail. Full length zip. Two front zip pockets.  
Hemmed cuffs. Adjustable drawcord hem.

Weight: 320 gsm

Size:	XS	S	M
Ladies size:	8	10	12
Chest (to fit):	30/32	32/34	34/36
Size:	L	XL	XXL
Ladies size:	14	16	18
Chest (to fit):	36/38	38/40	40/42



870M P401



870B P589



**RS901M&F**  
RESULT GENUINE RECYCLED  
PRINTABLE SOFT SHELL JACKET



**SHOWERPROOF BREATHABLE | WINDPROOF**  
**RS901M: S-3XL RS901F: XS-XXL**

P74



\*1 litre bottle based on size L

# 410 LADIES FULL ZIP NECK FLEECE

SOFTSHELL & FLEECE

54500

**SOL'S**  
the fair spirit



55000 P399



10589 Online



**54500 SOL'S**  
**Ladies North Fleece Jacket**  
100% polyester.  
Pill resistant. Unlined. High density.  
Shaped fit. Taped neck. Full length zip.  
Two front zip pockets. Elasticated cuffs.  
Adjustable drawcord hem.

Weight: 300 gsm

Size:	S	M	L	XL	XXL
Ladies size:	8/10	10/12	12/14	14/16	16/18



100% APPROVED  
**VEGAN**

PR824

**PREMIER**



PR823 P399



**PR824 Premier**  
**Ladies Artisan Fleece Jacket**  
100% polyester.  
Easycare fabric. Full length two way zip.  
Two front zip pockets. Two inner pockets.  
Front and back panels. Contrast trim detail.

Weight: 260 gsm

Size:	XS	S	M	L	XL	XXL
Ladies size:	8	10	12	14	16	18
Chest (to fit):	33	35	37	39	41	43



**RG123 Regatta**

**Ladies Thor III Fleece Jacket**

100% polyester 280 series anti-pill Symmetry® fleece.  
Unlined. Shaped fit. Taped neck. Locker patch. Raglan sleeves. Full length zip. Two front zip pockets. Fleece cuffs.  
Adjustable drawcord hem. Double stitch detail. Cut out label.

Weight: 280 gsm

Size:	XXS*	XS*	S	M	L	XL	XXL	3XL	4XL*
Ladies size:	6	8	10	12	14	16	18	20	22
Chest (to fit):	30	32	34	36	38	40	43	45	47



SYMMETRY



\*Available in XXS, XS and 4XL.

**RG123 [TRF541]**

**REGATTA**  
PROFESSIONAL



RG122 P399



**T9101 Tee Jays**

**Ladies Stretch Fleece Jacket**

90% polyester/10% elastane.  
Brushed back fleece. Tailored fit. Stand up collar.  
Full length SBS zip with chin guard and inner zip guard.  
Right chest pocket. Two front zip pockets.  
Elasticated cuffs and hem. Open hem. Branded zip pulls.

Weight: 235 gsm

Size:	S	M	L	XL	XXL	3XL
Ladies size:	6/8	8/10	10/12	12/14	14/16	16/18



**T9101**

**TEE JAYS**



T9100 P398





T9170

TEE JAYS



T9160 P403



**T9170 Tee Jays**

**Ladies Active Fleece Jacket**

100% polyester.  
Lightweight performance micro fleece. Anti-pill finish. Shaped fit. Full length zip with laser cut storm flap. Two front zip pockets. Open hem and cuffs.

Weight: 170 gsm

Size:	S	M	L	XL	XXL	3XL
Ladies size:	8/10	10/12	12/14	14/16	16/18	18/20



**H851 Henbury**

**Ladies Micro Fleece Jacket**

100% polyester.  
Anti-pill finish. Unlined. Shaped fit. Taped neck. Ripstop nylon bound collar edge. Full length zip. Two front zip pockets. Open style cuffs and hem.

Weight: 280 gsm

Size:	S	M	L	XL	XXL
Ladies size:	10	12	14	16	18
Chest (to fit):	32/34	34/36	36/38	38/40	40/42

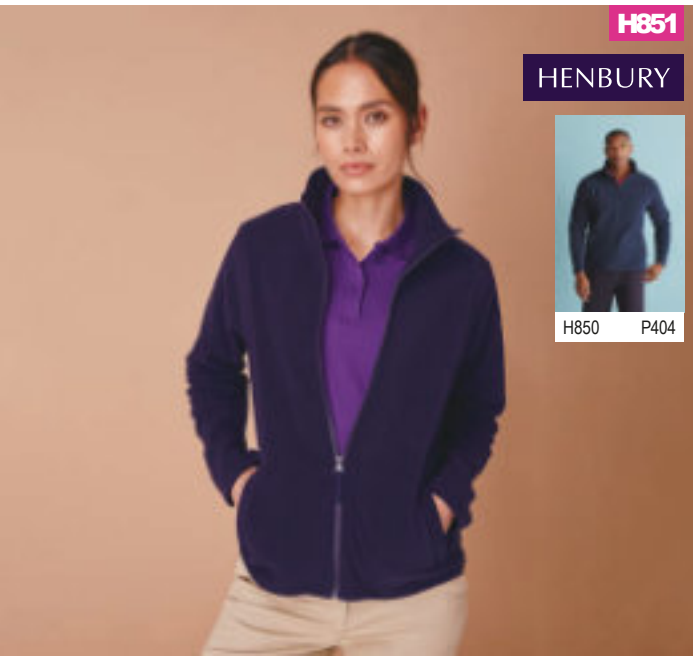

H851

HENBURY



H850 P404

REGATTA PROFESSIONAL

RG139 [TRF565]

**RG139 Regatta**

**Ladies Micro Fleece Jacket**

100% polyester 210 series Layerlite® micro fleece.  
Unlined. Shaped fit. Taped neck. Full length zip. Two front zip pockets. Open cuffs. Open hem with adjustable drawcord. Cut out label.

Weight: 210 gsm

Size:	S	M	L
Ladies size:	10	12	14
Chest (to fit):	34	36	38
Size:	XL	XXL	3XL
Ladies size:	16	18	20
Chest (to fit):	40	43	45

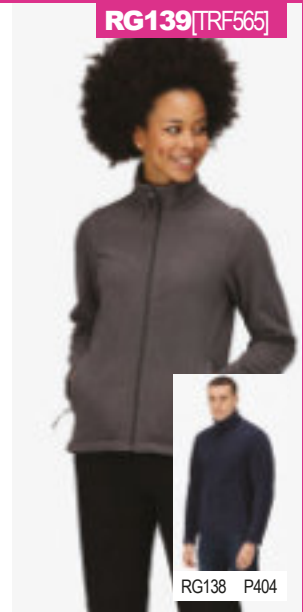

RG138 P404



**SK28 SF**

**Ladies Micro Fleece Jacket**

100% polyester.  
Anti-pill finish. Unlined. Side and underarm panels with flatlock stitching. Trim on collar. Full length zip. Two front zip pockets. Longline fitted shape. Shaped back and front yokes. Open cuffs and hem.

Weight: 200 gsm

Size:	XS	S	M
Ladies size:	8	10	12
Chest (to fit):	30/32	32/34	34/36
Size:	L	XL	XXL
Ladies size:	14	16	18
Chest (to fit):	36/38	38/40	40/42



SK28

Result

RS115F

**RS115F Result**  
**Ladies Horizon High Grade Micro Fleece Jacket**

100% polyester.  
Unlined. Lightweight and quick drying. Taped back neck. Full length zip. Two front zip pockets. Hemmed cuffs. Cut out label.

Weight: 280 gsm

Size:	XS	S	M	L	XL	XXL
Ladies size:	8	10	12	14	16	18



RS115M P405

51000

**SOL'S**  
the fair spirit

**51000 SOL'S**  
Unisex Norway Fleece  
Bodywarmer

100% polyester.  
Pill resistant. Unlined. Covered full length zip. Right chest zip pocket. Two front zip pockets. Polyester/elastane bound collar, armholes, hem, shoulders and zips.

Weight: 320 gsm

Size:	XS*	S	M
Chest (to fit):	35/36	36/38	38/40
Size:	L	XL	XXL
Chest (to fit):	41/42	43/44	45/47
Size:	3XL	4XL**	5XL**
Chest (to fit):	47/49	50/52	53/55

\*Not available in XS.

\*\*Available in 4XL and 5XL.



PR803

**PR803 Premier**  
Artisan Fleece Gilet

100% polyester.  
Easycare fabric. Full length two way zip. Two front zip pockets. Front and back panels. Contrast trim detail.

Weight: 260 gsm

Size:	S	M	L	XL	XXL	3XL
Chest (to fit):	34	38	42	46	50	54



PR804 P412

PR804

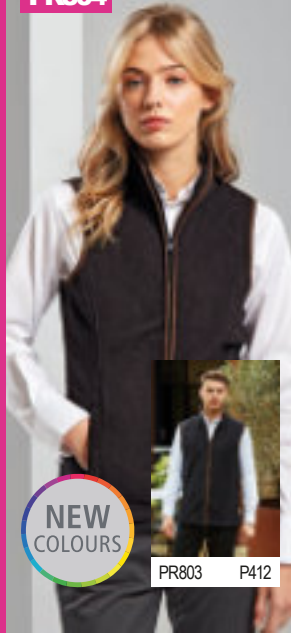
**PR804 Premier**  
Ladies Artisan Fleece Gilet

100% polyester.  
Easycare fabric. Full length two way zip. Two front zip pockets. Front and back panels. Contrast trim detail.

Weight: 260 gsm

Size:	XS	S	M	L
Ladies size:	8	10	12	14
Chest (to fit):	33	35	37	39
Size:	XL	XXL	3XL	
Ladies size:	16	18	20	
Chest (to fit):	41	43	45	



PR803 P412

**RS37 Result**  
Polartherm™ Fleece  
Bodywarmer

100% polyester.  
Anti-pill finish. Unlined. Full length zip. Two front zip pockets. Decorative body yoke. Open style hem. Cut out label.

Weight: 330 gsm

Size:	XS*	S	M	L	XL	XXL
Chest (to fit):	35	38	41	44	47	50

\*Available in XS.



RS37



RS37B Online

RG182 [TRA700]

**RG182 Regatta**  
Haber II Fleece Bodywarmer

100% polyester 250 series anti-pill Symmetry® fleece.  
Unlined. Full length zip. Back and front yoke. Elasticated bound armholes. Two front zip pockets. Adjustable drawcord hem. Interactive style. Cut out label.

Weight: 250 gsm

Size:	S	M	L
Chest (to fit):	37/38	39/40	41/42
Size:	XL	XXL	
Chest (to fit):	43/44	46/48	



RG184 Online

872M

**872M Russell**  
Outdoor Fleece Gilet

100% polyester.  
Anti-pill, dense, compact pile fleece.  
Unlined. Panel design with coverstitch detail. Full length zip. Two front zip pockets. Reverse tape zips. Adjustable drawcord hem.

Weight: 320 gsm

Size:	XS	S	M
Chest (to fit):	34/36	36/38	38/40
Size:	L	XL	XXL
Chest (to fit):	40/42	42/44	44/46





RS116



**RS116**Result Core

**Micro Fleece Gilet**

100% polyester micro fleece. Anti-pill dense knit. Unlined. Soft, light and high stretch fabric. Quick dry. Full length zip. Two front pockets. Open hem. Decorative stitch detail.

Weight: 200 gsm

Size:	XS	S	M	L
Chest (to fit):	34	38	41	44
Size:	XL	XXL	3XL	
Chest (to fit):	47	50	53	



**T9104**Tee Jays

**Stretch Fleece Bodywarmer**

90% polyester/10% elastane. Brushed back fleece. Tailored fit. Stand up collar. Full length SBS zip with chin guard and inner zip guard. Right chest zip pocket. Two front zip pockets. Open hem. Branded zip pulls.

Weight: 235 gsm

Size:	XS	S	M	L
Chest (to fit):	35/36	36/38	38/40	41/42
Size:	XL	XXL	3XL	
Chest (to fit):	43/44	45/47	47/49	



T9104

NEW



RG115[TRA801]



**RG115**Regatta

**Micro Fleece Bodywarmer**

100% polyester 210 series Layerlite® micro fleece. Unlined. Taped neck. Full length zip. Two front zip pockets. Open hem. Branding on back of collar/no branding. Cut out label.

Weight: 210 gsm

Size:	S	M	L
Chest (to fit):	37/38	39/40	41/42
Size:	XL	XXL	3XL
Chest (to fit):	43/44	46/48	49/51



RG116 P413



**T9122**Tee Jays

**Mountain Fleece Bodywarmer**

100% polyester. Reinforced ripstop polyester panels on shoulders. Full length SBS zip with chin guard and inner zip guard. Right chest pocket. Two front zip pockets. Bound elasticated armholes and hem. Open hem. Branded zip pulls.

Weight: 344 gsm

Size:	XS	S	M	L
Chest (to fit):	35/36	36/38	38/40	41/42
Size:	XL	XXL	3XL	
Chest (to fit):	43/44	45/47	47/49	



T9122

NEW



RG116[TRA802]



**RG116**Regatta

**Ladies Micro Fleece Bodywarmer**

100% polyester 210 series Layerlite® micro fleece. Unlined. Shaped fit. Taped neck. Full length zip. Two front zip pockets. Open hem. Cut out label.

Weight: 210 gsm

Size:	XS	S	M	L
Ladies size:	8	10	12	14
Chest (to fit):	32	34	36	38
Size:	XL	XXL	3XL	
Ladies size:	16	18	20	
Chest (to fit):	40	43	45	



RG115 P413



**BK525**Brook Tavermer

**Cincinatti Unisex Fleece Gilet**

100% polyester. Collar high full length two way YKK zip. Two front zip pockets. Contrast faux suede detail. Elasticated cuffs. Adjustable drawcord hem.

Weight: 255 gsm

Size:	XS	S	M
Chest (to fit):	34/36	38	40/42
Size:	L	XL	
Chest (to fit):	44	46/48	

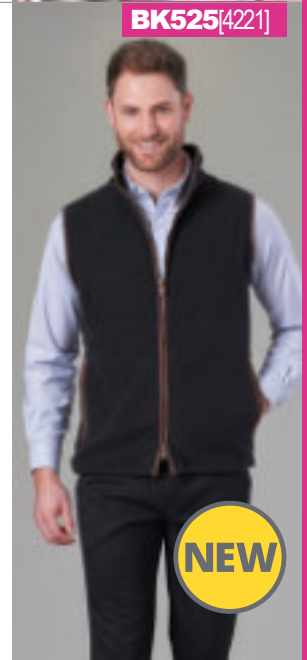

BK525[4221]

NEW

Recycled trousers	85-87
Chinos	415-419
Jeans	420-421
Leisure trousers	421-422
Shorts	422-423



**CRAGHOPPERS**

EXPERT

## WORKWEAR TROUSERS FROM THE EXPERTS IN OUTDOOR LEGWEAR

**CR307**  
EXPERT EXPOLITE  
THERMAL JACKET  
CARBO N G RE Y  
P69



**CR231**  
EXPERT KIWI  
TAILORED  
TROUSERS  
CARBO N G RE Y  
P86



**CR233**  
EXPERT KIWI  
PRO STRETCH  
TROUSERS  
DARK NAVY  
P85





01424

**SOL'S**  
the fair spirit



01425 P415

**01424 SOL'S**

**Jules Chino Trousers**

98% cotton twill/2% elastane.  
Flat front.  
Belt loops.  
Zip fly with button over.  
Two side pockets.  
Ticket pocket.  
Rear jetted pockets.

Weight: 240 gsm

Waist (to fit):	28	30	32	34	36	38	40	42	44	46
European size:	38	40	42	44	46	48	50	52	54	56
Leg length:	Reg33 Long35*									



\*Available in long leg.



SD20

**So DENIM**  
by AWDIs



SD25 P415

**SD20 So Denim**

**Adam Slim Chinos**

98% cotton/2% elastane.  
Stretch twill with peach finish.  
Slim fit.  
Self fabric belt loops.  
YKK zip with button over.  
Two side pockets.  
Rear jetted pockets.

Weight: 290 gsm

Waist (to fit):	28	30	32	34	36	38	40
Leg length:	Reg31 Long33						



**01425 SOL'S**

**Ladies Jules Chino Trousers**

98% cotton twill/2% elastane.  
Flat front. Belt loops. Zip fly with button over.  
Rear mock jetted pockets. 7/8 length.

Weight: 240 gsm

Ladies size:	6	8	10	12	14	16	18
Waist (to fit):	24	26	28	30	32	34	36
European size:	34	36	38	40	42	44	46
Leg length:	27.5						



**SD25 So Denim**

**Lily Skinny Chinos**

98% cotton/2% elastane.  
Stretch twill with peach finish. Skinny fit.  
Self fabric belt loops. YKK zip with button over. Two side pockets. Rear jetted pockets.

Weight: 290 gsm

Ladies size:	6	8	10	12	14	16	18
Leg length:	Reg30 Long32						

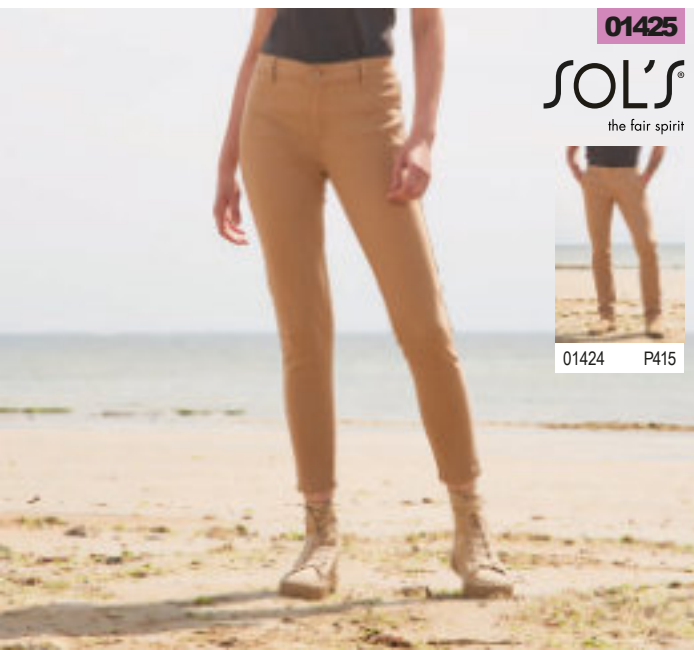

01425

**SOL'S**  
the fair spirit



01424 P415



SD25

**So DENIM**  
by AWDIs

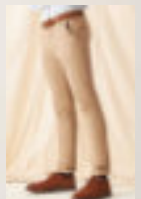

SD20 Online

FR621

**FRONT ROW & CO**  
EST. 1991



FR622 P416



**FR621**Front Row

**Stretch Chino Trousers**

97% cotton/3% elastane stretch twill.  
Stretch fabric for ease of movement.  
Washed garment.  
Flat front.  
Belt loops.  
YKK zip fly with with button over.  
Two side pockets.  
Rear jetted pockets with button closure.  
Bone effect buttons.  
Tag free.



Sedes



Weight: 220 gsm

Waist (to fit):	28	30	32	34	36	38	40
Leg length:	Reg32	Long34					

FR622

**FRONT ROW & CO**  
EST. 1991



FR621 P416



**FR622**Front Row

**Ladies Stretch Chino Trousers**

97% cotton/3% elastane stretch twill.  
Stretch fabric for ease of movement. Washed garment.  
Flat front. Belt loops. YKK zip fly with button over. Two side pockets.  
Rear jetted pockets with button closure. Bone effect buttons. Tag free.



Weight: 220 gsm

size:	XS	S	M	L	XL	XXL
Ladies size:	8	10	12	14	16	18
Waist (to fit):	26	28	30	32	34	36
Leg length:	Reg32					

Sedes



**KB741**Kariban

**Ladies Chino Trousers**

98% cotton twill/2% elastane.  
Enzymewashed fabric. Modern style. Flat front.  
Belt loops. Zip fly with button over.  
Two side pockets. Ticket pocket. Rear piped pockets.



Weight: 245 gsm

Ladies size:	8	10	12	14	16	18
Waist (to fit):	26	28	30	32	34	36
European size:	34	36	38	40	42	44

KB741

**KARIBAN**



KB740 P417



Sedes







PR570



PR560 P417/498

**PR570**Premier

**Ladies Performance Chino Jeans**

63% polyester/35% cotton/2% elastane.  
Easycare fabric. Stretch fabric for ease of movement.  
Belt loops. YKK zip fly with button over.  
Two side pockets with rivet detail. Rear patch pockets.  
Domestic wash 60°C.



Weight: 260 gsm

**EASY CARE**

Ladies size:	8	10	12	14	16	18	20	22	24
Waist (to fit):	24	26	28	30	32	34	36	38	40
Leg length:	Reg31		Long34						

**KB740**Kariban

**Chino Trousers**

98% cotton twill/2% elastane.  
Enzymewashed. Modern style. Flat front.  
Belt loops. Zip fly with button over.  
Two side pockets. Ticket and coin pocket.  
Rear piped pockets.



Weight: 245 gsm

size:	S	M	L	XL	XXL	3XL
Waist (to fit):	30	32	34	36	38	40
European size:	40	42	44	46	48	50



KB740

KARIBAN



KB741 P416



PR560



PR570 P417/498

**PR560**Premier

**Performance Chino Jeans**

63% polyester/35% cotton/2% elastane.  
Easy care fabric.  
Stretch fabric for ease of movement.  
Belt loops.  
YKK zip fly with button over.  
Two side pockets with rivet detail.  
Rear patch pockets.  
Domestic wash 60°C.



Weight: 260 gsm

**EASY CARE**

Waist (to fit):	30	32	34	36	38	40	42	44
Leg length:	Reg31		Long34					



03178

NEO  
BLU  
PEOPLE IN MOTION



03179 P418

03178 NEOBLU

Gustave Chino Trousers

98% cotton/2% elastane.  
Elasticated waistband. Belt loops.  
Zip fly with button over. Two side pockets.  
Two rear welt pockets with buttons.  
Unbranded size label.

Weight: 335 gsm

Waist (to fit):	28	30	32	34	36	38	40	42	44	46
European size:	38	40	42	44	46	48	50	52	54	56



H650

HENBURY



H651 P418



H650 Henbury

Stretch Flex Waistband Chino Trousers

98% cotton/2% elastanetwill.  
Slim fit. Part elasticated flexible waistband with belt loops.  
YKKzip fly with button over. Two side pockets.  
Rearjetted pockets with button closure.

Weight: 225 gsm

Waist (to fit):	30	32	34	36	38	40	42*	44*
Leg length:	Reg32	Long34	Unfinished**					

\*Waist 42 and 44 have unfinished leg only.  
\*\*Unfinished leg not available in waists 30 to 40.



03179 NEOBLU

Ladies Gustave Chino Trousers

98% cotton/2% elastane.  
Elasticated waistband. Belt loops.  
Zip fly with button over. Two side pockets.  
Two rear welt pockets with buttons.  
Unbranded size label.

Weight: 335 gsm

Waist (to fit):	26	28	30	32	34	36	38
European size:	36	38	40	42	44	46	48



H651 Henbury

Ladies Stretch Chino Trousers

98% cotton/2% elastanetwill.  
Slim fit. Belt loops. YKKzip fly with button over.  
Back darts. Two side pockets.  
Rearjetted pockets with button closure.

Weight: 225 gsm

Ladies size:	8	10	12	14	16	18	20	22
Waist (to fit):	26	28	30	32	34	36	38	40
Leg length:	Reg32							



03179

NEO  
BLU  
PEOPLE IN MOTION



03178 P418

H651

HENBURY



H650 P418

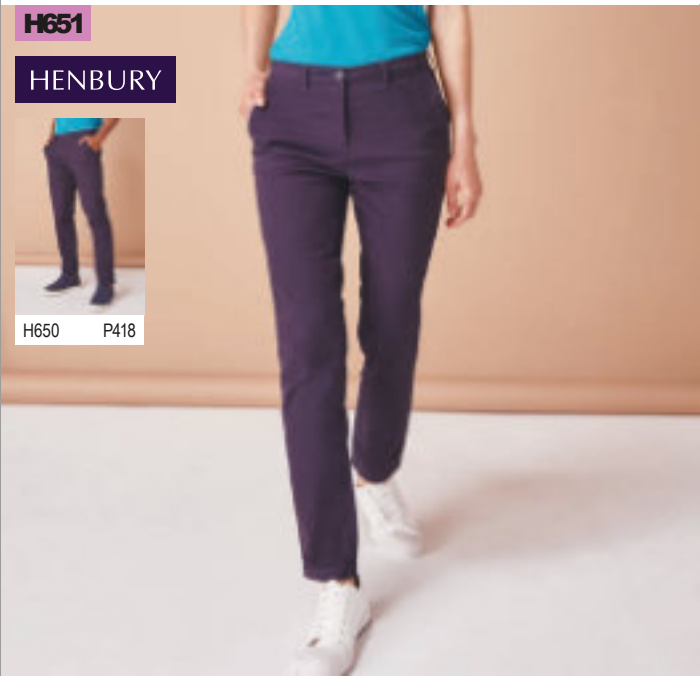



**BK501**[8807]

**BROOK TAVERNER**  
SINCE 1912



BK502 P419

**BK501** Brook Taverner  
**Miami Slim Fit Chino Trousers**  
97% cotton/3% elastane.  
Slim fit. Stretch waistband. Flat front.  
Belt loops. Zip fly with button over.  
Two side pockets. Rear jetted pockets.  
Media pocket.

Weight: 350 gsm

<b>Waist (to fit):</b>	32	34	36	38	40
<b>Leg length:</b>	Reg31.5	Long33			



Sedes



**H640**

**HENBURY**

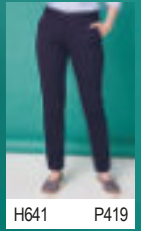

H641 P419

**H640** Henbury  
**65/35 Flat Fronted Chino Trousers**  
65% polyester/35% cotton twill.  
Straight leg. Flat front. Belt loops.  
Zip fly with button over. Two side pockets.  
Coin pocket. Rear pockets with button closure.

Weight: 255 gsm

<b>Waist (to fit):</b>	30	32	34	36	38	40	42*	44*
<b>Leg length:</b>	Reg32	Long34	Unfinished**					

\*Waist 42 and 44 have unfinished leg only.  
\*\*Unfinished leg not available in waists 30 to 40.



Sedes

**BK502** Brook Taverner  
**Ladies Houston Slim Leg Chino Trousers**  
97% cotton/3% elastane.  
Slim fit. Stretch waistband. Flat front. Belt loops.  
Zip fly with button over. Two side pockets.  
Rear jetted pockets.

Weight: 350 gsm

<b>Ladies size:</b>	8	10	12	14	16	18	20
<b>Leg length:</b>	Reg29	Long31					



Sedes

**H641** Henbury  
**Ladies 65/35 Flat Fronted Chino Trousers**  
65% polyester/35% cotton twill.  
Straight leg. Flat front. Belt loops.  
Zip fly with button over. Two side pockets.  
Rear pockets with button closure.

Weight: 255 gsm

<b>Size:</b>	XS	S	M	L	XL	XXL	3XL	4XL
<b>Ladies size:</b>	8	10	12	14	16	18	20	22
<b>Waist (to fit):</b>	26	28	30	32	34	36	38	40
<b>Leg length:</b>	Reg31	Long33						



Sedes

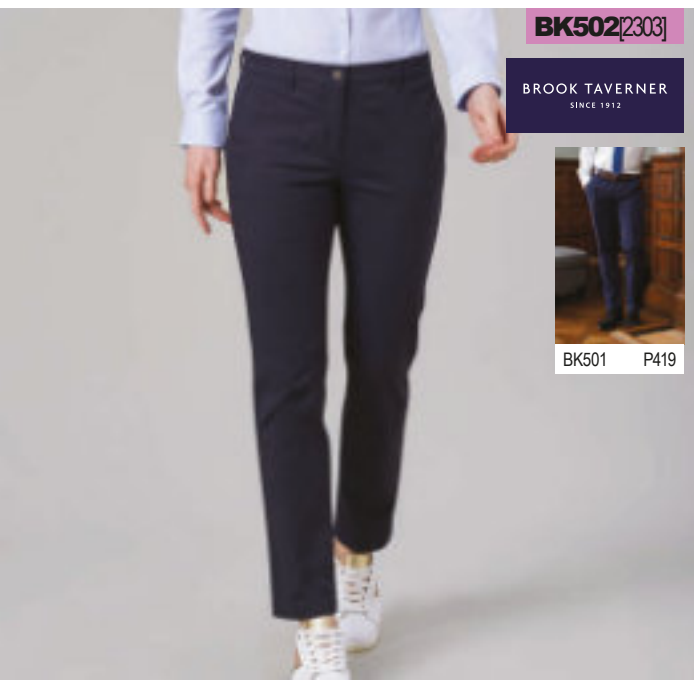

**BK502**[2303]

**BROOK TAVERNER**  
SINCE 1912



BK501 P419



**H641**

**HENBURY**



H640 P419

SD04

**So DENIM**  
by AWDiS



SD14 P420



**SD04** So Denim  
**Mens Max Slim Jeans**

99% cotton/1% elastane.\*  
Stretch denim.  
Slim fit.  
Self fabric belt loops.  
YKK zip fly with button over.  
Metal rivet detail at pocket corners.  
Five pocket styling.  
Twin needle stitching.



**Waist (to fit):** 28 30 32 34 36 38 40  
**Leg length:** Reg31 Long33

\*Black 73% cotton/25% polyester/2% elastane.

SD14

**So DENIM**  
by AWDiS



SD04 P420



**SD14** So Denim  
**Ladies Lara Skinny Jeans**

98% cotton/2% elastane.\*  
Stretch denim. Skinny fit. Self fabric belt loops. YKK zip fly with button over. Metal rivet detail at pocket corners.  
Five pocket styling. Twin needle stitching.



**Ladies size:** 6 8 10 12 14 16 18  
**Leg length:** Short28\*\* Reg30 Long32

\*Black 77% cotton/21% polyester/2% elastane.  
\*\*Available in short leg.



**SD11** So Denim  
**Ladies Katy Straight Jeans**

98% cotton/2% elastane.\*  
Stretch denim. Straight fit. Self fabric belt loops.  
YKK zip fly with button over.  
Metal rivet detail at pocket corners.  
Five pocket styling. Twin needle stitching.



**Ladies size:** 6 8 10 12 14 16 18  
**Leg length:** Reg30 Long32

\*Black 77% cotton/21% polyester/2% elastane.



SD11

**So DENIM**  
by AWDiS



SD01 P421



**Waist (to fit):** 28 30 32 34 36 38 40  
**Leg length:** Reg31 Long33

\*Black 73% cotton/25% polyester/2% elastane.



SD01

**So**  
DENIM  
by AWDiS



SD11 P420

**SD01** So Denim

**Mens Leo Straight Jeans**

99% cotton/1% elastane.\*  
Stretch denim. Straight fit. Self fabric belt loops.  
YKK zip fly with button over. Five pocket styling.  
Metal rivet detail at pocket corners.  
Twin needle stitching.



black\* darkblue wash midblue wash



<b>Waist (to fit):</b>	28 30 32 34 36 38 40
<b>Leg length:</b>	Reg31 Long33

\*Black 73% cotton/25% polyester/2% elastane.



RG232 [TRJ330]

**REGATTA**  
PROFESSIONAL



RG235 P421

**RG232** Regatta

**Action Trousers**

65% polyester/35% cotton.  
Water repellent finish. Part elasticated waistband with belt loops. Zip fly with button over. Knee patches.  
Two large side pockets with hem bellows.  
Right leg zip pocket. Two rear pockets - right with zip.



black navy green darkgrey lichen

Weight: 170 gsm

<b>Waist (to fit):</b>	30 32 34 36 38 40 42 44
<b>Leg length:</b>	Short29 Reg31 Long 33

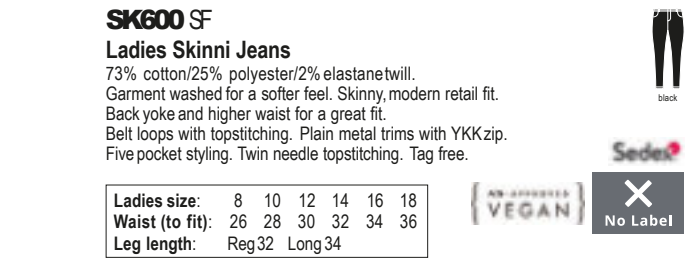

**SK600** SF

**Ladies Skinni Jeans**

73% cotton/25% polyester/2% elastanetwill.  
Garment washed for a softer feel. Skinny, modern retail fit.  
Back yoke and higher waist for a great fit.  
Belt loops with topstitching. Plain metal trims with YKK zip.  
Five pocket styling. Twin needle topstitching. Tag free.



black

Sedes



<b>Ladies size:</b>	8 10 12 14 16 18
<b>Waist (to fit):</b>	26 28 30 32 34 36
<b>Leg length:</b>	Reg32 Long 34

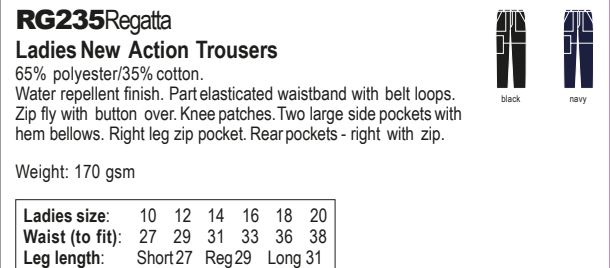

**RG235** Regatta

**Ladies New Action Trousers**

65% polyester/35% cotton.  
Water repellent finish. Part elasticated waistband with belt loops.  
Zip fly with button over. Knee patches. Two large side pockets with hem bellows. Right leg zip pocket. Rear pockets - right with zip.



black navy

Weight: 170 gsm

<b>Ladies size:</b>	10 12 14 16 18 20
<b>Waist (to fit):</b>	27 29 31 33 36 38
<b>Leg length:</b>	Short27 Reg29 Long 31



SK600



RG235 [TRJ334]

**REGATTA**  
PROFESSIONAL



RG232 P421

RG031 [TRV458]



**RG031** Regatta  
**Linton Waterproof Overtrousers**

Isotex® 5000 coated polyester.  
Waterproof with taped seams.  
Windproof and breathable.  
Elasticated waistband with drawcord.  
Two side zip pockets.  
Protective overlay to knees and seat area.  
Adjustable open leg ends.

Size:	S	M	L
Waist (to fit):	30/32	33/34	36/37
Size:	XL	XXL	
Waist (to fit):	38/40	42/44	
Leg length:	Reg31		



RG234 [TRJ332]



**RG234** Regatta  
**Action Shorts**

65% polyester/35% cotton.  
Water repellent finish. Part elasticated waistband with belt loops.  
Zip fly with button over. Two large side pockets with hem bellows.  
Rear pockets - right with zip. Cut out label.



Weight: 170 gsm

Waist (to fit):	30	32	34	36	38	40	42	44
-----------------	----	----	----	----	----	----	----	----



FR625



**FR625** Front Row  
EST. 1991

**FR625** Front Row  
**Stretch Cargo Trousers**

97% cotton/3% elastanestretch twill.  
Washed garment. Slim fit. Belt loops.  
YKK zip fly with metal button over.  
Flat felled seams on inside and outside legs. Two side pockets. Rear welt pockets.  
Cargo leg pockets. Knee darts.  
Lower leg panel on back.  
Drawcord inside leg ends. Tag free.

Weight: 220 gsm

Size:	XS	S	M	L	XL	XXL
Waist (to fit):	30	32	34	36	38	40
Leg length:	32					



**01660** SOL'S

**Jackson Bermuda Shorts**

100% cotton twill.  
Casual style. Belt loops. Button fly. Two front pockets.  
Two side cargo pockets with button flap. Rear pockets with flaps.



Weight: 245 gsm

Waist (to fit):	28	30	32	34	36	38	40	42
European size:	38	40	42	44	46	48	50	52



KB739

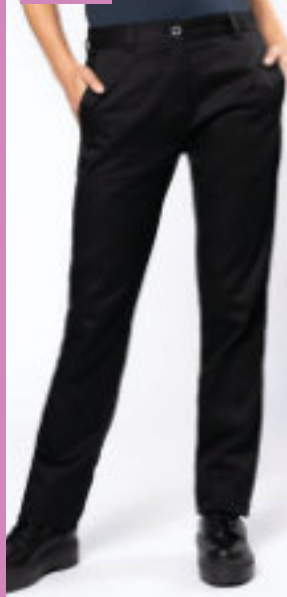

**KARIBAN**

**KB739** Kariban  
**Ladies Day to Day Trousers**

65% polyester/35% cotton.  
Part elasticated waistband with belt loops.  
Zip fly with button over.  
Two side pockets.  
Two rear piped pockets with reinforced stitching.  
Hanging loop on inside waist.  
60°C wash.

Weight: 190 gsm

Size:	XS	S	M	L	XL	XXL	3XL
Ladies size:	8	10	12	14	16	18	20



**01660**

**SOL'S**  
the fair spirit



FR605

FRONT ROW & CO

EST. 1991

FR605 Front Row

Stretch Chino Shorts

97% cotton/3% elastane stretch twill. Stretch fabric for ease of movement. Garment washed. Flat front. Belt loops. YKK zip fly with button over. Two side pockets. Rear jetted pockets with button closure. Bone effect buttons. Tag free.

Weight: 220 gsm

Waist (to fit): 28 30 32 34 36 38 40



FR606 P423

FR606

FRONT ROW & CO

EST. 1991

FR606 Front Row

Ladies Stretch Chino Shorts

97% cotton/3% elastane stretch twill. Stretch fabric for ease of movement. Garment washed. Flat front. Belt loops. YKK zip fly with button over. Two side pockets. Rear jetted pockets with button closure. Bone effect buttons. Tag free.

Weight: 220 gsm

Size:	XS	S	M
Ladies size:	8	10	12
Waist (to fit):	26	28	30
Size:	L	XL	XXL
Ladies size:	14	16	18
Waist (to fit):	32	34	36



FR605 P423

PR572



PR572 Premier Ladies Performance Chino Shorts

63% polyester/35% cotton/2% elastane. Easy care fabric. Stretch fabric for ease of movement. Belt loops. YKK zip fly with button over. Two side pockets with rivet detail. Rear patch pockets. Domestic wash 60°C.

Weight: 260 gsm

Ladies size:	8	10	12	14	16
Waist (to fit):	24	26	28	30	32
Ladies size:	18	20	22	24	
Waist (to fit):	34	36	38	40	



PR562 P423



KARIBAN

KB750

KB750 Kariban

Chino Bermuda Shorts

98% cotton twill/2% elastane. Enzyme washed. Modern style. Flat front. Belt loops. Zip fly with button over. Two side pockets. Ticket and coin pocket. Rear piped pockets.

Weight: 245 gsm

Size:	S	M	L
Waist (to fit):	30	32	34
European size:	40	42	44
Size:	XL	XXL	3XL
Waist (to fit):	36	38	40
European size:	46	48	50

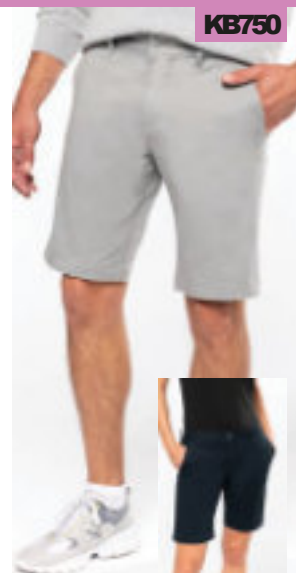

KB751 P423

KARIBAN

KB751

KB751 Kariban

Ladies Chino Bermuda Shorts

98% cotton twill/2% elastane. Enzyme washed. Modern style. Flat front. Belt loops. Zip fly with button over. Two side pockets. Ticket and coin pocket. Rear piped pockets.

Weight: 245 gsm

Ladies size:	8	10	12	14	16	18
Waist (to fit):	26	28	30	32	34	36
European size:	34	36	38	40	42	44



KB750 P423

PR572



PR562 Premier Performance Chino Shorts

63% polyester/35% cotton/2% elastane. Easy care fabric. Stretch fabric for ease of movement. Belt loops. YKK zip fly with button over. Two side pockets with rivet detail. Rear patch pockets. Domestic wash 60°C.

Weight: 260 gsm

Waist (to fit):	30	32	34	36
	38	40	42	44

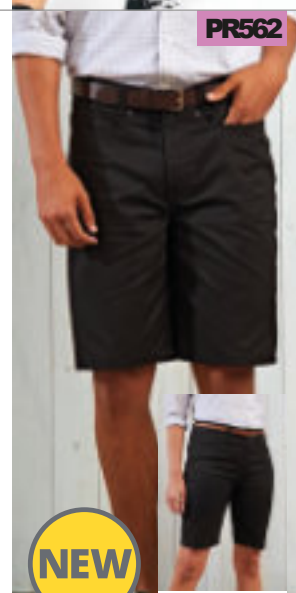

PR572 P423



Recycled performance wear%90-93	
Performance t-shirts	425-428
Contrast performance t-shirts%429	
Polyester polos	430
Performance polos	431-432
Polyester polos	433
Contrast performance polos%434	
Contrast polyester polos	435
Performance vests & long sleeve layers	436
Long sleeve performance t-shirts & base layers	437
Performance sweats & tops%438-439	
Performance hoodies	440
Performance zip hoodies%441-443	
Performance outerwear%444-445	
Ladies performance t-shirt%446	
Ladies performance long sleeve t-shirts	447
Ladies polyester polos	448
Ladies performance vests, sports bras & crop tops	449
Ladies performance tops	450
Ladies performance sweats & hoodies	451
Ladies performance hoodies & accessories	453
Finden & Hales track collection	454
Performance pants	455-456
Performance shorts	457-458
Ladies performance pants	458-460
Ladies performance skorts & shorts	460-461
Sports - Sol's football	462-463
Sports - Canterbury rugby	464-467

# Just Cool®

## AWDis

**NEW**  
**JC023**  
 LONG SLEEVE  
 ACTIVE T  
 ELECTRIC  
 YELLOW  
 P437

**JC082**  
 AWDIS  
 COOL TAPERED  
 JOG PANTS  
 BLACK  
 P455



MARKET  
 COUNT





JC001

**JustCool**  
AWDis



JC005 P173/446



JC001B P582



**JC001AWDis**

**Cool T-Shirt**

100% polyester.  
Neoteric™ textured fabric with inherent wickability.  
UPF30+ UV protection.  
Relaxed fit.  
Self fabric collar.  
Taped neck.  
Twin needle stitching.  
Tear out label.

Weight: 140 gsm

<b>Size:</b>	XS	S	M	L	XL	XXL	3XL**	4XL**	5XL**
<b>Chest (to fit):</b>	35/37	37/39	39/41	41/43	43/45	45/48	48/50	51/53	54/56

\*Available in 3XL.

\*\*Available in 3XL, 4XL and 5XL.



11939

**SOL'S**<sup>®</sup>

the fair spirit



01159 Online



01166 Online



11939 SOL'S

**Sporty Performance T-Shirt**

100% polyester.  
This item runs small in comparison to some other brands. Please check sizing before decoration. Textured breathable fabric. Self fabric bound collar. Raglan sleeves. Twin needle sleeves and hem. Curved back hem. Suitable for sublimation printing.

Weight: 140 gsm

Size:	XXS	XS	S	M
Chest (to fit):	32/34	35/36	36/38	38/40
Size:	L	XL	XXL	3XL
Chest (to fit):	41/42	43/44	45/47	47/49



SR287

**SPIRO**



SR287B Online



**SR287 Spiro Impact Performance Aircool T-Shirt**

100% textured polyester. Breathable, quick drying, high-tech stretch fabric. Comfort fit. Raglan sleeves. Flatlock stitching. Tag free.

Weight: 130 gsm

Size:	XXS	XS	S	M	L
Chest (to fit):	32	35	38	40	43
Size:	XL	XXL	3XL	4XL*	5XL*
Chest (to fit):	46	48	50	52	54

\*Available in 4XL and 5XL.



**HI TECH STRETCH**  
EXCEPTIONAL ELASTICITY

No Label

**SPIRO IMPACT**  
PERFORMANCE WEAR

**JC020 AWD's Cool Smooth T-Shirt**

100% polyester. Neoteric™ smooth fabric with inherent wickability. UPF30+ UV protection. Relaxed fit. Self fabric collar. Taped neck. Twin needle stitching. Tear out label.

Weight: 135 gsm

Size:	XS	S	M	L
Chest (to fit):	35/37	37/39	39/41	41/43
Size:	XL	XXL	3XL	
Chest (to fit):	43/45	45/48	48/50	



Sedes



Tear Out



JC020

**JustCool AWD's**



JC025 Online



JC020B P582



**NEW COLOURS**



**K555**

**KUSTOM KIT.**

**K555 Kustom Kit**

**Regular Fit Cooltex® Plus Wicking T-Shirt**

100% textured polyester.  
Cooltex® Plus wicking yarn. 1x1 ribbed collar.  
Self fabric taped neck and shoulders.  
Topstitched front collar. Twin needle sleeves and hem.  
Removable adhesive neck label.



Weight: 140 gsm

Size:	XS	S	M	L
Chest (to fit):	32/34	36/38	40	42
Size:	XL	XXL	3XL	4XL*
Chest (to fit):	44	46/48	50/52	54/56

\*Available in 4XL.



**JC011**

**JustCool®**  
AWDIs

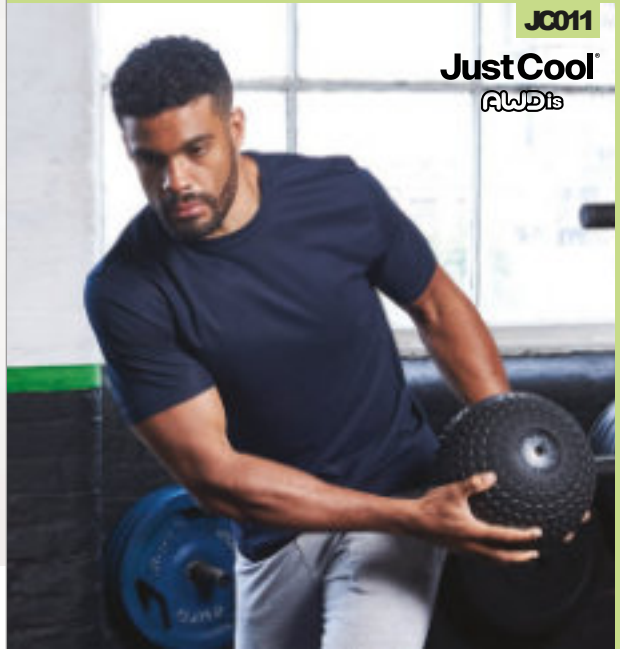

**JC011AWDIs**

**SuperCool™ Performance T-Shirt**

100% polyester piqué.  
SuperCool™ textured fabric with superior wicking properties and an anti-bacterial finish. UPF30+ UV protection. Self fabric collar and side panels. Twin needle stitching. Tear out label.



Weight: 170 gsm

Size:	S	M	L	XL	XXL
Chest (to fit):	37/39	39/41	41/43	43/45	45/48



AN APPROVED  
**VEGAN**



**JC110AWDIs**

**Cool Urban Fitness T-Shirt**

60% cotton/40% polyester.  
Quick drying with inherent stretch properties.  
Active fit. Self fabric collar. Taped neck. Twin needle stitching.  
Tear out label.



Weight: 160 gsm

Size:	XS	S	M	L	XL	XXL
Chest (to fit):	35/37	37/39	39/41	41/43	43/45	45/48



**H024Henbury**

**HiCool® Performance T-Shirt**

100% HiCool® polyester interlock.  
HiCool® permanent wicking fabric. Easycare, quick drying fabric.  
Slim fit. Self fabric collar and cuffs. Taped neck. Twin needle hem.  
Cut out label. Suitable for sublimation printing.



Weight: 170 gsm

Size:	XS	S	M	L
Chest (to fit):	34/36	36/38	38/40	42
Size:	XL	XXL	3XL	4XL
Chest (to fit):	44/46	48	50/52	54



EASY CARE **Hi Cool®**



**JC110**

**JustCool®**  
AWDIs

**H024**

**HENBURY**  
CUT-OUT LABEL





T7020

TEE JAYS

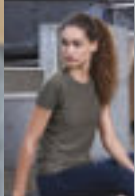

T7021 P446

NEW

**T7020 Tee Jays CoolDry™ T-Shirt**

95% CoolDry™ micro polyester/5% spandex. CoolDry™ quick drying fabric. Soft, lightweight and breathable. Sweat transporting. Sporty fit. Taped neck. Reflective print. Flatlock stitching.

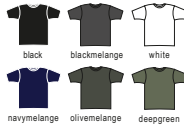

Weight: 160 gsm



Size:	S	M	L	XL	XXL	3XL
Chest (to fit):	36/38	38/40	41/42	43/44	45/47	47/49

PA465

PROACT.®



PA466 Online



**PA465 Proact Contrast Sports T-Shirt**

50% Top Cool® polyester/50% polyester. Top Cool® lightweight, quick drying textured fabric. Moisture wicking honeycomb fabric on back for extra comfort. Self fabric collar. Contrast taped neck. Reflective detail on sides and back hem. Twin needle sleeves and hem.



Weight: 145 gsm



Size:	S	M	L	XL	XXL
Chest (to fit):	34/36	38	40	42	44/46

**JC004 AWDi's Cool Urban T-Shirt**

100% polyester. Smooth marl effect fabric. UPF30+ UV protection. Relaxed fit. Self fabric collar. Taped neck. Twin needle stitching. Tear out label.



Weight: 155 gsm

Size:	XS	S	M	L	XL	XXL
Chest (to fit):	35/37	37/39	39/41	41/43	43/45	45/48

**TL515 Tombo Slim Fit T-Shirt**

90% polyester/10% elastane. Slim fit. Self fabric neckline. Raglan sleeves. Mesh side panels and back yoke. Flatlock stitching. Twin needle sleeves and hem. Tear out label.



Weight: 150 gsm

Size:	S	M	L	XL	XXL
Chest (to fit):	36/38	38/40	42	44/46	48

JC004

JustCool  
AWDi's



TL515

TOMBO





JC003

Just Cool®  
AWDis



JC003B P583

JC003AWDis

Cool Contrast Wicking T-Shirt

100% polyester.  
Neoteric™ textured fabric with inherent wickability. UPF30+ UV protection. Relaxed fit. Self fabric collar. Taped neck. Raglan sleeves. Contrast inserts on front and back of sleeves. Twin needle stitching. Tearout label.

Weight: 140 gsm

Size:	S	M	L	XL	XXL
Chest (to fit):	37/39	39/41	41/43	43/45	45/48



Tear Out



FINDEN-HALES

LV240Finden & Hales

Performance Panel T-Shirt

100% polyester.  
Permanent wicking fabric keeps you dry and comfortable. Birds eye knit. Self fabric collar. Raglan sleeves. Contrast piping and panelling on underarms and sides. Twin needle hem.

Weight: 140 gsm

Size:	XS	S	M	L
Chest (to fit):	34/36	36/38	38/40	42
Size:	XL	XXL	3XL	
Chest (to fit):	44/46	48	50/52	



LV240



LV242 P583

GAMEGEAR®

K930Gamegear

Cooltex® Training T-Shirt

100% polyester micro mesh. Fabricis moisture wicking allowing you to stay cool, dry and comfortable. Self fabric neck. Contrast shoulder and side panels. Contrast binding on side panels. Twin needle sleeves and hem. Curved back hem. Printed back neck label.

COOLTEX®

Size:	S	M	L
Chest (to fit):	36/38	40	42
Size:	XL	XXL	
Chest (to fit):	44	46/48	



K930



K991Gamegear

Cooltex® T-Shirt

100% polyester.  
Textured fabric is moisture wicking allowing you to stay cool, dry and comfortable. Self fabric collar. Contrast binding over shoulders, down back and round to front. Flatlock stitching down sleeves, front and back. Twin needle sleevesand hem. Printed back neck label. Superior printing surface.

Weight: 140 gsm

Size:	XS	S	M	L	XL	XXL	3XL
Chest (to fit):	32/34	36/38	40	42	44	46/48	50/52

COOLTEX®



K991

GAMEGEAR®



SPIRO BIKEWEAR

SR188MSpiro

Bikewear Top

100% polyester.  
Cool-Dry® textured performance fabric. Lightweight and quick drying. Full length zip. Threepockets on back, middle is a zip key pocket. Reflectivepiping to front. Bound cuffs. Breathable contrast contour fit panels. Elasticated hem with grip strip. Printed back neck label. Reflective branding on front and back.

Weight: 170 gsm

Size:	S	M	L	XL	XXL
Chest (to fit):	38	40	42	44	46



COOL-DRY

SR188M

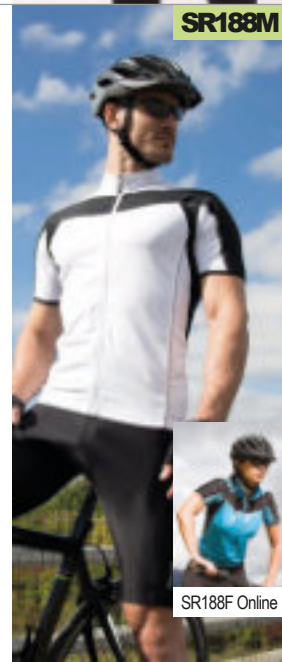

SR188F Online

JC040

**JustCool®**  
AWDIs

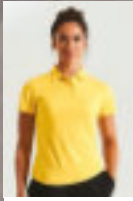

JC045 P199/448



JC040B P576/583



JC040AWDIs

**Cool Polo Shirt**

100% polyester.  
Neoteric™ textured fabric with inherent wickability.  
UPF30+ UV protection.  
Self fabric collar.  
Taped neck.  
Three self colour button placket.  
Twin needle sleeves and hem.  
Tear out label.

Weight: 140 gsm

Size:	S	M	L	XL
Chest (to fit):	37/39	39/41	41/43	43/45
Size:	XXL	3XL	4XL*	5XL*
Chest (to fit):	45/48	48/50	51/53	54/56



\*Available in 4XL and 5XL.

JC021

**JustCool®**  
AWDIs



JC021AWDIs

**Cool Smooth Polo Shirt**

100% polyester.  
Neoteric™ smooth fabric with inherent wickability.  
UPF30+ UV protection. Relaxed fit.  
Ribbed collar. Taped neck.  
Three self colour button placket.  
Twin needle stitching. Tear out label.

Weight: 135 gsm

Size:	XS	S	M	L
Chest (to fit):	35/37	37/39	39/41	41/43
Size:	XL	XXL	3XL	
Chest (to fit):	43/45	45/48	48/50	



SR288Spiro

**Impact Performance Aircool Polo Shirt**

100% textured polyester.  
Quick dry breathable high-tech stretch fabric.  
Lightweight. Comfort fit. Ribbed collar.  
Three self colour button placket. Raglan sleeves.  
Top stitched shoulders and sleeve detail.  
Twin needle sleeves and hem. Tag free.

Weight: 135 gsm

Size:	XXS	XS	S	M	L
Chest (to fit):	32	35	38	40	43
Size:	XL	XXL	3XL	4XL*	5XL*
Chest (to fit):	46	48	50	52	54



\*Available in 4XL and 5XL.

SR288

**SPIRO**





T7200

TEE JAYS



T7201 Online



**T7200** Tee Jays  
**Luxury Sport Polo Shirt**



100% polyester CoolDry.  
Moisture wicking fabric allowing you to stay cool, dry and comfortable.  
Self fabric fused collar. Shaped fit.  
Three contrast anthracite button placket. Twin needle stitching.

Weight: 150 gsm

Size:	S	M	L	XL	XXL	3XL
Chest (to fit):	36/38	38/40	41/42	43/44	45/47	47/49

**JC041** AWDiS  
**SuperCool™ Performance Polo Shirt**



100% polyester piqué.  
SuperCool™ textured fabric with superior wicking properties and an anti-bacterial finish. UPF30+ UV protection. Flat knit ribbed collar. Self fabric sapphire blue taped neck. Three self colour button placket. Self fabric side panels.  
Drop hem. Twin needle stitching. Tear out label.

Weight: 170 gsm



Size:	S	M	L	XL	XXL
Chest (to fit):	37/39	39/41	41/43	43/45	45/48



JC041

JustCool  
AWDiS



H475

HENBURY

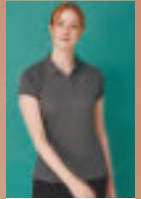

H476 P201/448

**H475** Henbury  
**Coolplus® Wicking Piqué Polo Shirt**

100% polyester micro piqué.  
Coolplus® performance permanent wicking fabric draws moisture away from skin to keep you cool and dry. Easy care fabric. Flat knit collar. Taped neck. Locker patch. Two self colour button placket. Side vents. Twin needle stitching. 60°C wash.



Weight: 180 gsm

Size:	XXS*	XS	S	M	L
Chest (to fit):	32/34	34/36	36/38	38/40	42
Size:	XL	XXL	3XL	4XL**	5XL**
Chest (to fit):	44/46	48	50/52	54	56/58

\*Available in XXS, 4XL and 5XL.  
\*\*Available in 4XL and 5XL.



# SPIRO<sup>®</sup>

by **Result**<sup>®</sup>



SR245M&F MICRO FLEECE HOODIE P441



SR277M&F HOODEDT-SHIRT JACKET ONLINE

**PMT1**



PMT1W P448



**PMT1 Stormtech**  
**Milano Sports Polo Shirt**



100% polyester double piqué.  
H2X-DRY<sup>®</sup> moisture management fabric. Snag resistant. UPF rating 50+.  
Mechanical stretch. Articulated action shoulders. Self fabric collar.  
Three button placket. Side vents. Twin needle sleeves and hem.

Weight: 145 gsm

Size:	S	M	L	XL	XXL	3XL
Chest (to fit):	35/38	38/41	41/44	44/47	47/50	50/53



**K455 Kustom Kit**  
**Cooltex<sup>®</sup> Plus Micro Mesh Polo Shirt**



100% polyester micro mesh.  
Textured fabric is moisture wicking allowing you to stay cool, dry and comfortable. 1x1 ribbed collar. Self fabric taped neck.  
Three button placket. Twin needle sleeves and hem.  
Removable adhesive label.

Weight: 140 gsm

Size:	XS	S	M	L	XL	XXL	3XL
Chest (to fit):	32/34	36/38	40	42	44	46/48	50/52



**K455**

**KUSTOM KIT.**







PR630



PR632 P201

**PR630Premier**

**Coolchecker® Plus Piqué Polo Shirt**

100% Coolplus® polyester.  
Double piqué knit. Coolplus® wicking yarn.  
Easycare fabric. Quick drying.  
Antimicrobial fabric treatment.  
Snag, crease and shrink resistant.  
Semi-fitted. Knitted bound collar and cuffs.  
Threeself colour button placket.  
Side panels. 60°C wash.

Weight: 185 gsm

Size:	S	M	L	XL	XXL
Chest (to fit):	35	38	41	44	47
Size:	3XL	4XL	5XL*	6XL*	
Chest (to fit):	50	53	56	59	



\*Available in 5XL and 6XL.

**K444Kustom Kit**

**Regular Fit Cooltex® Plus Piqué Polo Shirt**

100% polyester.  
Cooltex® Plus wicking finish. 1x1 ribbed knit collar. Taped neck and shoulders.  
Two button slanted placket. Sidevents. Twin needle stitching.

Weight: 180 gsm

Size:	XS	S	M	L	XL
Chest (to fit):	32/34	36/38	40	42	44
Size:	XXL	3XL	4XL*	5XL*	
Chest (to fit):	46/48	50/52	54/56	58/60	



\*Available in 4XL and 5XL.



K444

KUSTOM KIT.



JC043

JustCool®  
AWDis

**JC043AWDis**

**Cool Contrast Polo Shirt**

100% polyester.  
Neoteric™ textured fabric with inherent wickability.  
UPF40+ UV protection. Self fabric collar. Taped neck.  
Threeself colour button placket. Raglan sleeves.  
Contrast inserts on sleeves, front and back.  
Twin needle sleeves and hem. Tear out label.

Weight: 140 gsm

Size:	S	M	L
Chest (to fit):	37/39	39/41	41/43
Size:	XL	XXL	
Chest (to fit):	43/45	45/48	

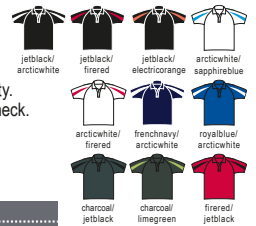

**01180SOL'S**

**Performer Piqué Polo Shirt**

100% textured polyester.  
This item runs small in comparison to some other brands. Please check sizing before decoration.  
Breathable fabric. Contrast details on neck tape, placket and side vents. Threepearlised button placket.  
Twin needle sleevesand hem. Suitable for sublimation printing.

Weight: 180 gsm

Size:	S	M	L	XL	XXL	3XL
Chest (to fit):	36/38	38/40	41/42	43/44	45/47	47/49

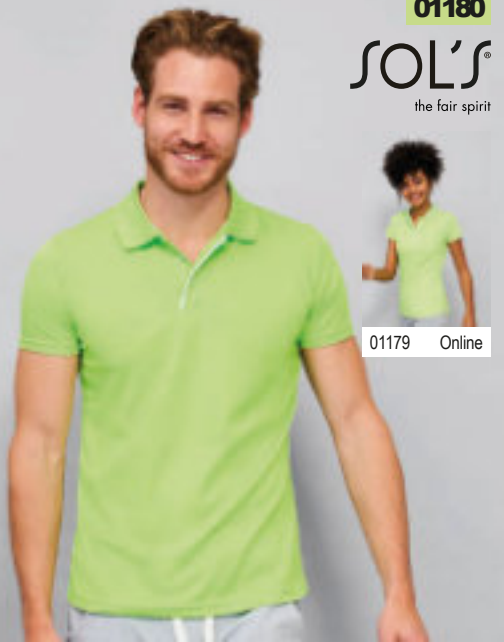

01180

SOL'S®  
the fair spirit



01179 Online

**SR177M**



SR177F Online



**SR177MSpiro**  
**Team Spirit Polo Shirt**

100% textured polyester.  
Cool-Dry® waffle knit mesh panels. Fabric is moisture wicking and quick drying. Three self colour button placket. Contrast panel on raglan seams. Contrast print on sides. Twin needle stitching. Branded bottom right hem.

Weight: 145 gsm

Size:	S	M	L	XL	XXL	3XL	4XL
Chest (to fit):	38	40	42	44	46	48	50



**K974**

**GAMEGEAR®**



**K974Gamegear**  
**Cooltex® Riviera Polo Shirt**

100% polyester.  
Textured fabric is moisture wicking allowing you to stay cool, dry and comfortable. Self fabric collar. Taped neck. Three self colour button placket. Contrast inserts on raglan seams, upper front and lower back. Contrast tipping on cuff ends. Curved back drop hem.

Weight: 140 gsm

Size:	S	M	L	XL	XXL
Chest (to fit):	36/38	40	42	44	46/48



**LV355Finden & Hales**  
**Contrast Panel Polo Shirt**

100% textured polyester.  
Moisture wicking fabric. Quick drying. Shaped fit. Shorter collar. Three button placket. Bound cuffs. Contrast side panels and white piping. Twin needle hem.

Weight: 140 gsm

Size:	XS	S	M	L	XL	XXL
Chest (to fit):	34/36	36/38	38/40	42	44/46	48



**K938Gamegear**  
**Cooltex® Active Polo Shirt**

100% polyester.  
Textured fabric is moisture wicking allowing you to stay cool, dry and comfortable. 1x1 flat knit collar. Contrast taped neck. Three self colour button placket. Contrast centre sleeve, underarm and side panels with white piping. Twin needle sleeves and hem. Printed back neck label.

Weight: 140 gsm

Size:	S	M	L	XL	XXL
Chest (to fit):	36/38	40	42	44	46/48



**LV355**

**FINDEN+HALES**



**K938**

**GAMEGEAR®**



LV381

FINDEN-HALES



LV382 Online

**LV381** Finden & Hales

**Unisex Contrast Panel Piqué Polo Shirt**

98% polyester/2% elastane micro piqué. Moisture wicking finish. High stretch fabric. Ribbed collar and cuffs. Taped neck. Three self colour button narrow placket. Contrast shoulder and sleeve panels. Twin needle hem. Tear out label.



Weight: 180 gsm



Size:	XS	S	M	L	XL	XXL
Chest (to fit):	34/36	36/38	38/40	42	44/46	48

**LV310** Finden & Hales

**Performance Panel Polo Shirt**

100% polyester Coolplus® piqué. Wicking fabric keeps you dry and comfortable. Textured piqué fabric. Flat knit collar. Taped neck. Two self colour button placket. Contrast piping on raglan seams and cuffs. Contrast side panels. Side vents. Twin needle hem.



Weight: 180 gsm



Size:	XS	S	M	L	XL	XXL
Chest (to fit):	34/36	36/38	38/40	42	44/46	48

LV310

FINDEN-HALES



LV370

FINDEN-HALES



LV371 P201/448

LV372 P576/583



**LV370** Finden & Hales

**Performance Piped Polo Shirt**

100% polyester Coolplus® piqué. Coolplus® modified polyester fibre draws moisture away from skin to keep you cool and dry. Self fabric collar. Two self colour button placket. Contrast piping on raglan seams, sides and cuffs. Side vents. Twin needle hem. 60°C wash.



Weight: 200 gsm

Size:	XS*	S	M	L
Chest (to fit):	34/36	36/38	38/40	42
Size:	XL	XXL	3XL	
Chest (to fit):	44/46	48	50/52	

\*Available in XS.



JC007

**JustCool®**  
AWDiS



JC015 P182/449



JC007B Online



NEW COLOURS

JC007AWDiS

**Cool Vest**

100% polyester.  
Neoteric™ textured fabric with inherent wickability.  
UPF30+ UV protection.  
Self fabric bound neckline and armholes.  
Twin needle curved drop hem.  
Tear out label.

Weight: 140 gsm

Size:	S	M	L	XL	XXL
Chest (to fit):	37/39	39/41	41/43	43/45	45/48



JC009

**JustCool®**  
AWDiS



JC009AWDiS

**Cool Muscle Vest**

100% polyester.  
Neoteric™ textured fabric with inherent wickability. UPF30+ UV protection.  
Self fabric bound neckline and armholes. Thin shoulder straps.  
Racerback style. Twin needle hem. Tear out label.

Weight: 140 gsm

Size:	S	M	L	XL	XXL
Chest (to fit):	37/39	39/41	41/43	43/45	45/48



K979Gamegear

**Warmtex® Long Sleeve Base Layer**

90% polyester/10% spandex.  
Moisture management system to help keep the body warm during exercise.  
Designed to be worn next to the skin. Self fabric collar.  
Flatlock stitched seams. Removable adhesive neck label.

Weight: 135 gsm

Size:	XXS	XS	S	M
Chest (to fit):	28/30	32/34	36/38	40
Size:	L	XL	XXL	
Chest (to fit):	42	44	46/48	



warmtex®

K979

**GAMEGEAR®**





JC023

JustCool  
AWDis



JC012 P447



JC002

JustCool  
AWDis

JC023AWDis

Cool Long Sleeve Active T-Shirt

100% polyester.

Neoteric™ smooth fabric with inherent wickability and quick drying properties.

UPF30+ UV protection. Relaxed fit.

Self fabric collar. Taped neck.

Rear waist zip pocket. Reflective tab detail.

Thumbholes on cuffs.

Twin needle stitching.

Weight: 135 gsm

Size:	S	M	L	XL	XXL
Chest (to fit):	37/39	39/41	41/43	43/45	45/48



JC002AWDis

Cool Long Sleeve Wicking T-Shirt

100% polyester.

Neoteric™ textured fabric with inherent wickability.

UPF30+ UV protection.

Self fabric collar. Taped neck.

Twin needle stitching.

Tear out label.

Weight: 140 gsm

Size:	S	M	L
Chest (to fit):	37/39	39/41	41/43
Size:	XL	XXL	
Chest (to fit):	43/45	45/48	



DA250Dare 2b

Zone In Long Sleeve Base Layer Top

68% polyester/26% nylon/6% elastane.

SeamSmarttechnology. Soft touch seamless fabric.

Fastwicking and quick drying properties. Anti-bacterial odour control treatment.

Body map fit with ventilation zones. Self fabric collar.

Raglan sleeves. Branding above left hem.

Weight: 273 gsm

Size:	S	M	L	XL	XXL
Chest (to fit):	38	40	42	44	50



T7022Tee Jays

Long Sleeve CoolDry™ T-shirt

95% CoolDry™ micro polyester/5% spandex.

CoolDry™ moisture wicking fabric.

Easy care. Quick drying.

Tailored fit. Taped neck.

Flatlock stitching.

Weight: 160 gsm

Size:	XS	S	M	L	XL	XXL	3XL
Chest (to fit):	35/36	36/38	38/40	41/42	43/44	45/47	47/49



DA250 [DPU001]

DARE 2B



T7022

TEE JAYS



JC030

**JustCool**  
AWDiS



JC035 P450



**JC030AWDiS**

**Cool-Flex™ Half Zip Top**

86% polyester/14% elastane.  
Cool-Flex™ stretch fabric with quick dry, wicking properties.  
Active fit. Stand up collar. Reflective tab on back neck. Raglan sleeves.  
Zip neck with chin guard and reflective detail.  
Side panels. Bound cuffs with thumbholes.  
Twin needle hem. Tear out label.



Weight: 280 gsm

Size:	S	M	L	XL	XXL
Chest (to fit):	37/39	39/41	41/43	43/45	45/48

Tear Out

JC031

**JustCool**  
AWDiS



JC036 P450



**JC031AWDiS**

**Cool Half Zip Sweat Top**

87% polyester/13% elastane.  
CoolFit™ matt finish performance fabric with superior wicking properties. UPF40+ UV protection. Slim fit.  
Stand up collar. Raglan sleeves. Zip neck with chin guard.  
Self fabric contrast bound zip, cuffs and hem. Reflective tab on back of neck to help keep ear phones in place. Tear out label.



Weight: 280 gsm

Size:	S	M	L	XL	XXL
Chest (to fit):	37/39	39/41	41/43	43/45	45/48

Tear Out

**LV571Finden & Hales**

**Contrast Zip Neck Midlayer Top**

100% polyester single jersey.  
Wicking finish. Contrast zip neck with stand up collar.  
Contrast shoulder, upperarm and side panels.  
Concealed right zip pocket.  
Contrast stretch bound cuffs and hem.  
Tear out label.



Weight: 165 gsm

Size:	XS	S	M	L	XL	XXL
Chest (to fit):	34/36	36/38	38/40	42	44/46	48

**SR178MSpiro**

**Unisex Zip Neck Trial Training Top**

100% polyester.  
Cool-Dry™ mesh panels. Breathable.  
Fabricis moisture wicking and quick dry. Mandarin collar.  
Zip neck with chin guard and inner zip guard.  
Contrast panel detail on front and back.  
Contrast print on sleeves. Cover stitching.



Weight: 185 gsm

Size:	XS	S	M	L	XL	XXL	3XL
Chest (to fit):	36	38	40	42	44	46	50

**LV571**

**FINDEN-HALES**



**SR178M**





TL562



TL563 P450

**TL562** Tombo

**Long Sleeve Zip Neck Performance Top**

88% polyester/12% elastane. Single jersey with wicking finish. Stand up self fabric collar. Raglan sleeves with flatlock stitching. 1/4 length zip with chin guard and reflective trim. Reflective detail on back of shoulder seams. Concealed zip keypocket on left back panel seam, with inner headphone access. Side panels. Elasticated bound cuffs and hem. Thumbholes and fold over cuffs. Tear out label.

Weight: 190 gsm



Size:	XS	S	M	L	XL	XXL
Chest (to fit):	34/36	36/38	38/40	42	44/46	48



TFW1



**TFW1** Stormtech

**Pulse Fleece Pullover Zip Neck Top**

92% polyester/8% spandex single jersey. H2X-DRY® moisture management fabric. Unlined. Contrast 1/4 zip with chin guard. Open cuffs and hem. Contrast cover stitching. Branding on right hem.

Weight: 200 gsm



Size:	S	M	L	XL	XXL
Chest (to fit):	35/38	38/41	41/44	44/47	47/50

**H862** Henbury

**Zip Neck Wicking Top**

100% polyester fleece back single jersey. Wicking finish. Smooth marl fabric outer with ribbed inner fleece. Raglan sleeves. Nylon zip with self colour puller. Two front pockets with concealed zips. Self fabric cuffs. Twin needle hem. Easy cut out label.

Weight: 210 gsm



Size:	XS	S	M	L	XL	XXL
Chest (to fit):	34/36	36/38	38/40	42	44/46	48

**HTZ1** Stormtech

**Base Thermal Zip Neck Top**

95% polyester/5% spandex. H2X-DRY® moisture management fabric. Snag resistant. Grid effect fleece. Unlined. Shaped side panels. Open cuffs and hem. Contrast piping and cover stitching.

Weight: 240 gsm



Size:	S	M	L	XL	XXL
Chest (to fit):	35/38	38/41	41/44	44/47	47/50



H862



HTZ1



HTZ1W P450

JC052

**JustCool**  
AWDis



JC052AWDis

**Cool Unisex Fitness Hoodie**

60% polyester/35% cotton/5% elastane.  
UrbanCool™ lightweight french terry fabric.  
UPF40+ UV protection.  
Four-way stretch. Raglan sleeves.  
Two panel hood with drawcord.  
Panel detail on sides and sleeves.  
Self fabric cuffs and hem.  
Flatlock stitching. Tear out label.



Weight: 240 gsm

Size:	S	M	L	XL	XXL
Chest (to fit):	37/39	39/41	41/43	43/45	45/48

JH006

**Just Hoods**  
AWDis



JH006B P569



JH006AWDis

**Sports Polyester Hoodie**

100% polyester.  
Brushed back fleece.  
Drop shoulder style.  
Three panel double fabric hood.  
Self colour round drawcord with metal tips.  
Front pouch pocket. Self fabric cuffs and hem.  
Twin needle stitching.  
Tear out label.



Weight: 200 gsm

Size:	S	M	L	XL	XXL	3XL
Chest (to fit):	36	40	44	48	52	56



JC053AWDis

**Cool Urban Sleeveless Muscle Hoodie**

60% polyester/35% cotton/5% elastane.  
UrbanCool™ lightweight french terry fabric.  
Wicking and quick drying properties. UPF40+ UV protection.  
Two panel hood with self colour drawcord. Drop raw edge armholes.  
Side panels. Twin needle hem. Tear out label.



Weight: 240 gsm

Size:	S	M	L	XL	XXL
Chest (to fit):	37/39	39/41	41/43	43/45	45/48

JC037AWDis

**Cool Cowl Neck Top**

92% polyester/8% elastane.  
DynamicCool™ responsive blended fabric.  
Raglan sleeves. Cowl neck style hood with toggles.  
Reflective elements on hood.  
Reflective tab on back neck for ear phone cord.  
Thumbholes on cuffs. Overlock stitched seams.  
Twin needle hem. Tear out label.



Weight: 210 gsm

Size:	S	M	L	XL	XXL
Chest (to fit):	37/39	39/41	41/43	43/45	45/48



JC053

**JustCool**  
AWDis



JC037

**JustCool**  
AWDis



JC038 P451







TL550



TL551 P451

**TL550** Tombo  
**Lightweight Running Hoodie**

100% polyester french terry.  
Slim fit. Funnel neck hood with toggles.  
Full length zip with chin guard and inner zip guard.  
Raglan sleeves with reflective tape. Two front zip pockets. Inner media pocket.  
Thumbholes on cuffs. Self fabric bound hem. Flatlock stitching.



Weight: 180 gsm

Size:	XS	S	M	L	XL	XXL
Chest (to fit):	34/36	36/38	38/40	42	44/46	48



JC057

**JustCool**  
AWDiS

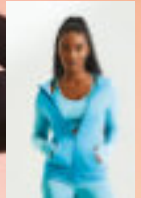

JC058 P453



**JC057** AWDiS  
**Cool Contrast Zoodie**

Body 89% polyester/11% elastane.  
Hood and sleeves 92% polyester/8% elastane.  
DynamicCool™ responsive blended fabric.  
Contrast melange effect grown on adjustable hood and raglan sleeves.  
Taped neck. Full length zip. Front pouch pockets. Thumbholes on cuffs. Tear out label.



Weight: Body 240 gsm, Hood and sleeves 210 gsm

Size:	S	M	L	XL	XXL
Chest (to fit):	37/39	39/41	41/43	43/45	45/48



Tear Out

**PA360** Proact  
**Zip Neck Hooded Sweatshirt**

90% polyester/10% elastane.  
Ultra soft brushed jersey fabric.  
Raglan sleeves. Grown on adjustable hood.  
Contrast zip neck with chin guard and inner zip guard.  
Two front contrast reflective zip pockets. Thumbholes on cuffs.



Weight: 200 gsm

Size:	S	M	L	XL	XXL
Chest (to fit):	34/36	38	40	42	44/46

**SR245M** Spiro  
**Micro Fleece Hoodie**

100% polyester.  
Lightweight and quick drying. Breathable.  
Super stretch fabric with ergonomic seams. Raglan sleeves. Double thickness integral hood. Full length contrast zip with chin guard. Two front pockets. Contrast soft bound hood, cuffs, pockets and hem. Topstitch detail. Tag free.



Weight: 180 gsm

Size:	S	M	L	XL	XXL	3XL
Chest (to fit):	38	41	44	47	50	53



No Label



PA360

**PROACT.**®



SR245M

**SPIRO**



SR245F Online

# STRENGTHENERS

# JustCool®

AWDis



JC001  
AWDIS  
COOL T-SHIRT  
BLACK  
P425

## NEW COLOURS

- Cornflower Blue 3XL
- Earthy Green 3XL
- Citrus 3XL
- Peach Sorbet 3XL
- Orange Flame 3XL
- Digital Lavender 3XL
- Dusty Pink 3XL
- Hyper Pink 3XL



PA358

PROACT.®



PA359 P453

**PA358**Proact

**Performance Hooded Jacket**

79% polyester/15% viscose/6% elastane.

Raglan sleeves. Jerseylined hood.

Two tone contrast drawcord with plastic tips.

Collar high full length low profile zip. Two front zip pockets with fused seams.

Contrast elasticated cuffs. Contrast stretch bound hem.



deepgrey  
heatherblack

Weight: 310 gsm

Size:	S	M	L	XL	XXL	3XL
Chest (to fit):	34/36	38	40	42	44/46	48/50

**LV340**Finden & Hales

**Panelled Sports Hoodie**

100% polyester.

Brushed back fleece. Single jersey lined hood.

Funnel neck hood with adjustable toggles. Raglan sleeves.

Contrast panelled sleeveswith white piping. Full length zip.

Front pouch pockets. Ribbed cuffs and hem.



black/gunmetal/  
white

black/red/  
white

navy/royalblue/  
white

Weight: 250 gsm

Size:	XS	S	M	L	XL	XXL
Chest (to fit):	34/36	36/38	38/40	42	44/46	48

LV340

FINDEN-HALES



JH066

Just Hoods®  
AWDis



**JH066**AWDis

**Contrast Sports Polyester Zoodie**

100% polyester.

Brushed back fleece.

Raglan sleeves.

Threepanel hood with contrast lining and drawcord.

Full length contrast plastic zip.

Contrast stripe on shoulders and sleeves.

Front pouch pockets.

Twin needle stitching.

Tear out label.



jetblack/  
arcticwhite

jetblack/  
rired

oxtor/naivy/  
arcticwhite

royalblue/  
jetblack

steelgrey/  
jetblack

firered/  
jetblack

Weight: 200 gsm

Size:	S	M	L	XL	XXL	3XL
Chest (to fit):	36	40	44	48	52	56



Tear Out

Sedes® AN-APPROVED VEGAN

TL560

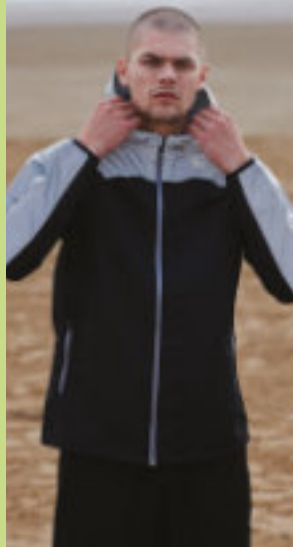

**TOMBO**

**TL560**Tombo

**Hi-Vis Performance Jacket**

100% polyesteratlasan.  
Showerproof and breathable.  
Threepanel adjustable grown on hood.  
Reflective panels across chest, shoulders and sleeves.Full length zip. Two front zip pockets. Stretch bound cuffs. Drawcord hem. Tear out label.

Weight: Outer 100 gsm,  
Reflective 210 gsm

Size:	XXS	XS	S	M
Chest (to fit):	32/34	34/36	36/38	38/40
Size:	L	XL	XXL	
Chest (to fit):	42	44/46	48	



black/  
reflective



SR266



**SR266**Spiro

**Luxe Reflective Hi-Vis Jacket**

100% nylon.  
Showerproof and windproof. Conforms to EN ISO20471: 2013 + A1: 2016 class 2. 360° visibility. Luxurious soft feel fabric. Quick drying and lightweight. Breathable mesh back, underarm and side panels. Hanging loop. Stand up collar with brushed inner.Full length zip with inner contrast binding. Elasticated bound collar, cuffs and hem. Two front pockets. Centre back zip pocket. Longer back panel.

Size:	XXS	XS	S	M	L
Chest (to fit):	34	36	38	41	44
Size:	XL	XXL	3XL	4XL	
Chest (to fit):	47	50	53	56	



neonwhite



TL575



**TOMBO**

**TL575**Tombo

**Unisex Padded Sports Jacket**

100% polyester soft shell 2 ply.  
100% polyester pongee.  
Padded quilted body panels.  
Two layer soft shell on hood, sleeves and pouch pockets. Three panel hood with drawcord. Contrast full length zip. Contrast right chest zip pocket. Tear out label.

Weight: Soft shell 290 gsm,  
Pongee 40 gsm

Size:	XS	S	M
Chest (to fit):	34/36	36/38	38/40
Size:	L	XL	XXL
Chest (to fit):	42	44/46	48



black



LV690

**FINDEN-HALES**



LV691 P594



**LV690**Finden & Hales

**Adults All Weather Robe**

100% nylon.  
Sherpa fleece grey lining.  
Waterproof up to 4000mm. Three piece grown on hood.  
Full length two way zip. Inner zip pocket with water resistant lining.  
Two fleece lined front zip pockets. Side vents. Tear release adjustable cuffs.  
Tag free. Hidden zip access for decoration.

Weight: Outer 130 gsm, Lining 280 gsm

Size: One size



black

navy



**SR268M**Spiro

**Fitness Zero Gravity Jacket**

Nylon body with 92% polyester/8% elastane hood and sleeves.

Polyesterfaux down padding. Nylon lining. Showerproof and breathable. Quick dry. Virtually weightless, ideal layer garment. Integral hood. Super stretch hood and sleeves.Quilted body panels. Full length zip. Articulated sleeves. Invisible front zip pockets.Bound hood, cuffs and hem. Thumbholes on cuffs. Reflective detail. Tag free.



black/charcoal



navy/navy



royalblue/navy



Size:	S	M	L	XL	XXL	3XL
Chest (to fit):	38	41	44	47	50	53

SR268M



SR268F Online





**RG450**[TRA260]

**REGATTA**  
PROFESSIONAL

**NEW**

**RG450**Regatta  
**Waterproof Changing Robe**

Hydrafort 5000 polyester outer.  
Warm borg fleece lining.  
Waterproof with taped seams.  
Windproof. Grown on hood.  
Full length two way zip.  
Two zip pockets.  
Tear release adjustable cuffs.

Size: S/M L/XL



HYDRAFORT 5000

**TL576**Tombo  
**Unisex Padded Sports Gilet**

100% polyester soft shell 2 ply. 100% polyester pongee.  
Two layer soft shell on upper back panel and pouch pockets.  
Contrast full length zip. Contrast chestzip pocket. Tear out label.

Weight: Soft shell 290 gsm, Pongee40 gsm

Size: XS S M L XL XXL  
Chest (to fit): 34/36 36/38 38/40 42 44/46 48



Tear Out

**TL576**



**PROACT.**

**PA233**

**PA233**Proact  
**Dual Fabric Sports Jacket**

Polyamide ripstop quilted body.  
90% polyester/10% elastane sleeves, sides and back.  
Polyester padding.  
Showerproof.  
Full length contrast zip.  
Two front zip pockets.  
Elasticated bound collar, cuffs and hem.  
Accessfor decoration.

Size: XS S M  
Chest (to fit): 32/34 34/36 38  
Size: L XL XXL  
Chest (to fit): 40 42 44/46



**PROACT.**

**PA235**

**PA235**Proact  
**Dual Fabric Sports Bodywarmer**

Polyamide ripstop quilted body.  
90% polyester/10% elastane contrast shoulders, sides and back. Polyester padding. Showerproof. Full length contrast zip. Two front zip pockets.  
Elasticated bound armholes and hem.  
Accessfor decoration.

Size: XS S M  
Chest (to fit): 32/34 34/36 38  
Size: L XL XXL  
Chest (to fit): 40 42 44/46



**FINDEN-HALES**

**LV550**

**LV550**Finden & Hales  
**Contrast Micro Fleece Jacket**

100% polyester.  
Pill resistant. Unlined.  
Contrast inner collar. Full length zip.  
Contrast panels with white piping down sides. Piping along raglan seams.  
Two front zip pockets. Elasticated cuffs.  
Drawcord hem with toggles.

Weight: 280 gsm

Size: S M L  
Chest (to fit): 36/38 38/40 42  
Size: XL XXL  
Chest (to fit): 44/46 48



JC005

**JustCool®**  
AWDIs



JC001 P151/425



JC001B P582

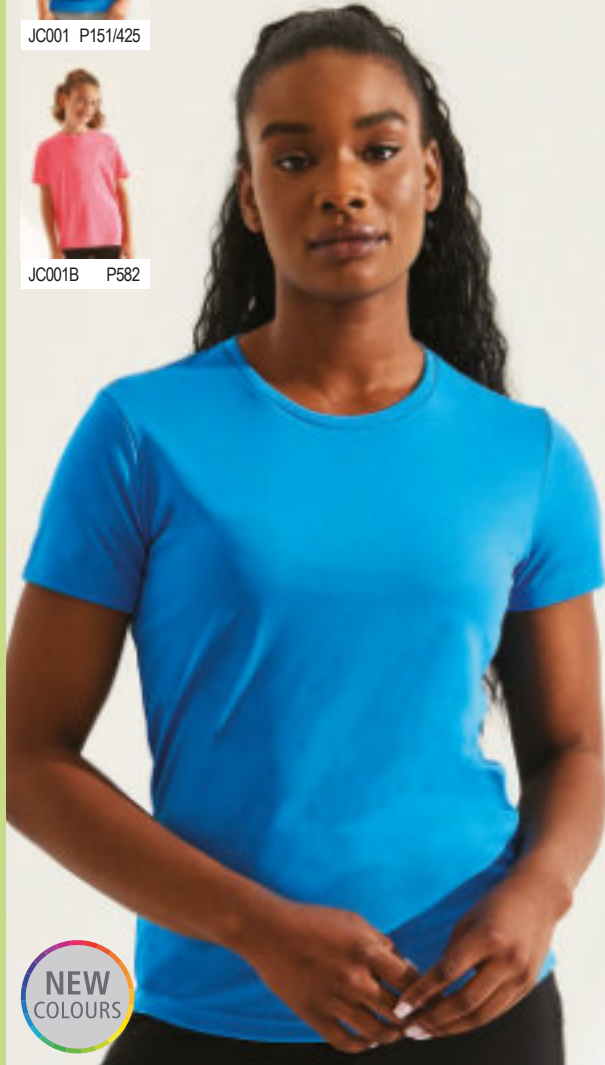

**JC005AWDIs**  
**Ladies Cool T-Shirt**

100% polyester.  
Neoteric™ textured fabric with inherent wickability, UPF30+ UV protection. Ladies fit. Self fabric collar. Taped neck. Twin needle curved back hem. Tear out label.

Weight: 140 gsm

Size:	XS	S	M
Ladies size:	8	10	12
Size:	L	XL	XXL*
Ladies size:	14	16	18

\*Available in XXL.



T7021

**TEE JAYS**



T7020 P428



**T7021 Tee Jays**  
**Ladies CoolDry™ T-Shirt**

95% CoolDry™ micro polyester/5% spandex. CoolDry™ quick drying fabric. Soft, lightweight and breathable. Sweat transporting. Sporty fit. Taped neck. Reflective print. Flatlock stitching.



Weight: 160 gsm

Size:	S	M	L	XL	XXL
Ladies size:	6/8	8/10	10/12	12/14	14/16



**TL527 Tombo**  
**Scoop Neck T-Shirt**

68% polyester/28% viscose/4% polyurethane. Super soft fabric. Oversized style. Scoop neckline. Dropped shoulder seams. Curved drop hem. Tear out label.



Weight: 160 gsm

Size:	XS	S	M	L	XL	XXL	3XL
Ladies size:	8	10	12	14	16	18	20
Chest (to fit):	30/32	32/34	34/36	36/38	38/40	40/42	42/44



TL527

**TOMBO**





JC013

JustCool  
AWD's



JC013AWD's

Ladies Open Back T-Shirt

100% polyester.

Neoteric™ textured fabric with inherent wickability.

UPF30+ UV protection. Relaxed fit.

Self fabric collar. Taped neck.

Open back design feature.

Twin needle stitching.

Tear out label.



Weight: 140 gsm

Size:	XS	S	M	L	XL
Ladies size:	8	10	12	14	16



JC116

JustCool  
AWD's

JC116AWD's

Ladies Cool Cross Back Long Sleeve T-Shirt

60% cotton/40% polyester.

UrbanCool™ lightweight fabric.

Unique cross back style. Cropped length.

Self fabric cuffs and hem with dropped curve at front.

Flatlock stitching. Tear out label.



Weight: 160 gsm

Size:	XS	S	M	L	XL
Ladies size:	8	10	12	14	16

TL526Tombo

Ladies Over T-Shirt

90% polyester/10% elastane. Mesh 100% polyester.

Oversized style. Lightweight. Raglan sleeves. Mesh back yoke and sleeve panels.

Mesh hem with drawcord. Tear out label.



Weight: 150 gsm

Size:	XS	S	M	L	XL	XXL
Ladies size:	8	10	12	14	16	18
Chest (to fit):	30/32	32/34	34/36	36/38	38/40	40/42

JC012AWD's

Ladies Cool Long Sleeve T-Shirt

100% polyester.

Neoteric™ textured fabric with inherent wickability.

UPF30+ UV protection. Relaxed ladies fit. Self fabric collar.

Taped neck. Twin needle stitching. Tear out label.



Weight: 140 gsm

Size:	XS	S	M	L	XL
Ladies size:	8	10	12	14	16



TL526



JC012

JustCool  
AWD's



JC002 P437

# 448 LADIES POLYESTER POLOS

PERFORMANCE

JC045

**JustCool**  
AWDis



JC040 P195/430



**JC045AWDis**

**Ladies Cool Polo Shirt**

100% polyester.  
Neoteric™ textured fabric with inherent wickability.  
UPF30+ UV protection. Ladies fit.  
Self fabric collar. Taped neck.  
Three self colour button placket.  
Twin needle stitching.  
Tear out label.

Weight: 140 gsm

Size:	XS	S	M	L	XL	XXL*
Ladies size:	8	10	12	14	16	18

\*Available in XXL.



PMT1W

**STORMTECH**  
nurtured by nature



PMT1 P432



**PMT1WStormtech**

**Ladies Milano Sports Polo Shirt**

100% polyester double piqué.  
H2X-DRY® moisture management fabric.  
Snag resistant. UPF rating 50+.  
Mechanical stretch. Articulated action shoulders.  
Self fabric collar. Open V two button placket.  
Contoured seaming. Side vents.  
Twin needle sleeves and hem.

Weight: 145 gsm

Size:	S	M	L	XL	XXL
Chest (to fit):	32/35	35/38	38/41	41/44	44/47



**H476Henbury**

**Ladies Coolplus® Wicking Piqué Polo Shirt**

100% polyester micro piqué.  
Coolplus® performance permanent wicking fabric draws moisture away from skin to keep you cool and dry.  
Easy care fabric. Flat knit collar. Taped neck. Locker patch. Two self colour button placket. Cuffed sleeves. Shaped side seams. Side vents. Twin needle stitching. 60°C wash.

Weight: 180 gsm

Size:	XS	S	M	L
Ladies size:	8	10	12	14
Chest (to fit):	30/32	32/34	34/36	36/38
Size:	XL	XXL	3XL	
Ladies size:	16	18	20	
Chest (to fit):	38/40	40/42	42/44	



**LV371Finden & Hales**

**Ladies Performance Piped Polo Shirt**

100% polyester Coolplus® piqué.  
Coolplus® modified polyester fibre draws moisture away from skin to keep you cool and dry. Self fabric collar.  
Two self colour button placket. Contrast piping on raglan sleeves, sides and cuffs. Side vents. Twin needle hem.  
60°C wash.

Weight: 200 gsm

Size:	S	M	L	XL	XXL
Ladies size:	10	12	14	16	18
Chest (to fit):	32/34	34/36	36/38	38/40	40/42



**H476**

**HENBURY**



H475 P196/431



**LV371**

**FINDEN-HALES**



LV370 P205/435



LV372 P576/583





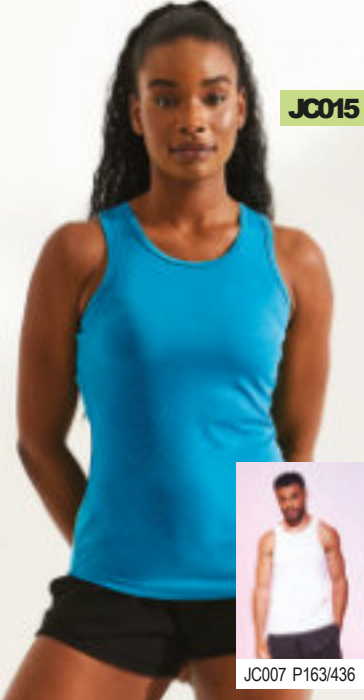

JC015

**JustCool**  
AWDiS



**JC015AWDiS**

**Ladies Cool Vest**

100% polyester.  
Neoteric™ textured fabric with inherent wickability. UPF30+ UV protection. Ladies fit. Racer back style. Self fabric bound neckline and armholes. Twin needle hem. Tear out label.

Weight: 140 gsm

Size:	XS	S	M	L	XL
Ladies size:	8	10	12	14	16



JC007 P163/436



**JustCool**  
AWDiS

**JC017AWDiS**

**Ladies Cool Sports Crop Top**

90% nylon/10% elastane.  
UPF30+ UV protection. Pull on racer back style. Self fabric bound scoop neckline and armholes. Elasticated band. Twin needle stitching. Tear out label.

Weight: 250 gsm

Size:	XXS*	XS	S
Ladies size:	6	8	10
Size:	M	L	XL
Ladies size:	12	14	16

\*Available in XXS.

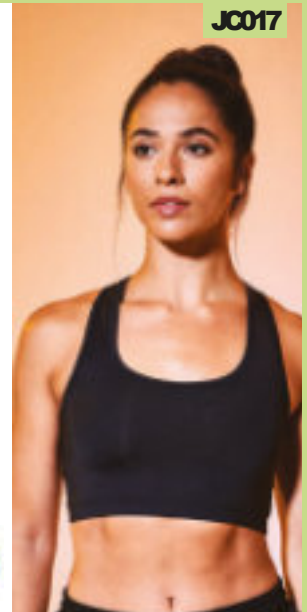

JC017



TL507



**TOMBO**

**TL507Tombo**

**Ladies Open Back Vest**

65% polyester/35% rayon.  
Mesh 88% polyester/12% elastane.  
Self fabric bound neckline and armholes.  
Racerback style. Mesh lower back panel with split up the middle. Can be worn open or tied up. Twin needle hem. Tear out label.

Weight: 145 gsm, Mesh 90 gsm

Size:	XS	S	M
Ladies size:	8	10	12
Chest (to fit):	30/32	32/34	34/36
Size:	L	XL	XXL
Ladies size:	14	16	18
Chest (to fit):	36/38	38/40	40/42



**TOMBO**

**TL371Tombo**

**Medium Impact Core Bra**

86% polyester/14% elastane.  
Medium support sports bra. Round neckline.  
Cross over elastic adjustable back strap detail. Elastic band with bra clasp closure.  
Permanent cup insert. Tear out label.

Weight: 260 gsm

Size:	XXS	XS	S	M
Ladies size:	6	8	10	12
Chest (to fit):	28/30	30/32	32/34	34/36
Size:	L	XL	XXL	
Ladies size:	14	16	18	
Chest (to fit):	36/38	38/40	40/42	

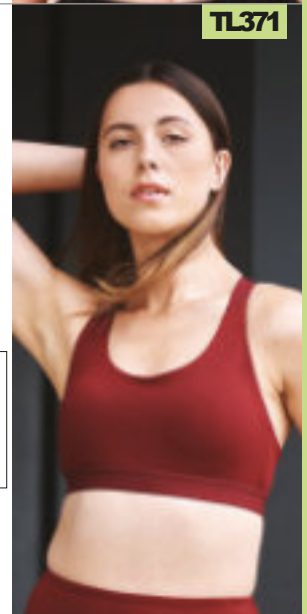

TL371



JC027

**JustCool**  
AWDiS



**JC027AWDiS**

**Ladies Cool Smooth Workout Vest**

100% polyester.  
Neoteric™ smooth fabric with inherent wickability and quick drying properties. UPF30+ UV protection. Self fabric collar. Taped neck. Racer back style. Contrast mesh panel. Longer length. Curved drop hem. Tear out label.

Weight: 135 gsm

Size:	XXS*	XS	S	M	L	XL
Ladies size:	6	8	10	12	14	16

\*Available in XXS.



**SK235 SF**

**Ladies Workout Crop Top**

Black 65% polyamide/31% polyester/4% elastane. Neon pink 92% polyamide/8% elastane. Double layer interlock. Seamless knit. Fitted crop top. Racerback style. Tear out label.

Weight: 280 gsm

Size:	S	M	L
Ladies size:	10	12	14
Chest (to fit):	32/34	34/36	36/38

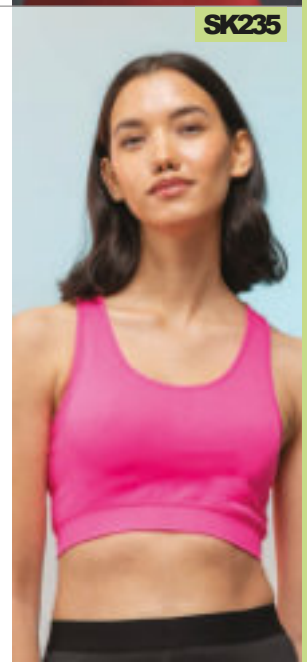

SK235

# 450 LADIES PERFORMANCE TOPS

PERFORMANCE

JC036

**JustCool**  
AWDiS



**JC036**AWDiS

**Ladies Cool Half Zip Sweat Top**

87% polyester/13% elastane.  
CoolFit™ matt finish performance fabric with superior wicking properties. UPF40+ UV protection. Stand up collar. Zip neck with chin guard. Raglan sleeves. Self fabric contrast bound zip, cuffs and hem. Reflective tab on back of neck to help keep ear phones in place. Tear out label.



Weight: 280 gsm

Size:	XS	S	M	L	XL
Ladies size:	8	10	12	14	16



JC035

**JustCool**  
AWDiS



JC030 P438



**JC035**AWDiS

**Ladies Cool-Flex™ Half Zip Top**

86% polyester/14% elastane.  
Cool-Flex™ four-way stretch fabric with quick dry, wicking properties. Active fit. Stand up collar. Reflective tab on back neck. Raglan sleeves. Zip neck with chin guard and reflective detail. Side panels. Bound cuffs with thumbholes. Twin needle hem. Tear out label.



Weight: 280 gsm

Size:	XS	S	M	L	XL
Ladies size:	8	10	12	14	16



**TL563**Tombo

**Ladies Long Sleeve Zip Neck Performance Top**

88% polyester/12% elastane.  
Single jersey with wicking finish. Stand up self fabric collar. Raglan sleeves with flatlock stitching. 1/4 length zip with chin guard and reflective trim. Reflective detail on back of shoulder seams. Side panels. Concealed zip key pocket on left back panel seam, with inner headphone access. Thumbholes and fold over cuffs. Elasticated bound cuffs and hem. Tear out label.



Weight: 190 gsm

Size:	XS	S	M	L	XL	XXL
Ladies size:	8	10	12	14	16	18
Chest (to fit):	30/32	32/34	34/36	36/38	38/40	40/42



**HTZ1W**Stormtech

**Ladies Base Thermal Zip Neck Top**

95% polyester/5% spandex.  
H2X-DRY® moisture management fabric.  
Snag resistant.  
Grid effect fleece.  
Unlined. Shaped side panels.  
Open cuffs and hem.  
Contrast piping and cover stitching.



Weight: 240 gsm

Size:	S	M	L	XL	XXL
Chest (to fit):	32/35	35/38	38/41	41/44	44/47



**TL563**



TL562 P439



**HTZ1W**



HTZ1 P439





JC054

JustCool  
AWDi's

**JC054AWDi's**

**Ladies Cool CrossBack Cropped Hoodie**

60% polyester/35% cotton/5% elastane. UrbanCool™ lightweight french terry fabric. Wicking and quick drying properties. UPF40+ UV protection. Raglan sleeves. Two panel hood with self colour drawcord. Cropped length. Curved front hem. Cross back styling. Self fabric cuffs. Tear out label.

Weight: 240 gsm

Size:	XS	S	M	L	XL
Ladies size:	8	10	12	14	16



JC038

JustCool  
AWDi's

**JC038AWDi's**

**Ladies Cool Cowl Neck Top**

92% polyester/8% elastane. DynamicCool™ responsive blended fabric. Raglan sleeves. Cowl neck style hood with toggles. Reflective elements on hood. Reflective tab on back neck for ear phone cords. Thumbholes on cuffs. Overlock stitched seams. Twin needle hem. Tear out label.

Weight: 210 gsm

Size:	XS	S	M	L	XL
Ladies size:	8	10	12	14	16

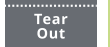

**TL533Tombo**

**Ladies Cropped Sweatshirt**

100% polyester. Brushed back fleece. Cropped boxy fit. Self fabric collar, cuffs and hem. Raglan sleeves with rubber tape insert on front left seam. Tear out label.

Weight: 250 gsm

Size:	XS	S	M	L	XL	XXL
Ladies size:	8	10	12	14	16	18
Chest (to fit):	30/32	32/34	34/36	36/38	38/40	40/42



**TL551Tombo**

**Ladies Lightweight Running Hoodie**

100% polyester french terry. Slim fit. Funnel neck hood with toggles. Full length zip with chin guard and inner zip guard. Raglan sleeves with reflective tape. Two front zip pockets. Inner media pocket. Thumbholes on cuffs. Self fabric bound hem. Flatlock stitching.

Weight: 180 gsm

Size:	XS	S	M	L	XL	XXL
Ladies size:	8	10	12	14	16	18
Chest (to fit):	30/32	32/34	34/36	36/38	38/40	40/42



TL551

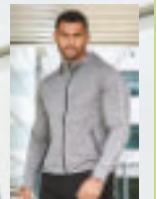

TL550 P441



TL533



# FINDEN +HALES

## Ahead of the game.



### Coordinated Teamwear

[LV580](#) Unisex Micro Fleece Jacket Online [LV886](#) NEW Knitted Shorts with Zip Pockets P457 [LV660](#) Contrast Padded Jacket P352  
[LV896](#) NEW Ladies Team Leggings P460 [LV871](#) Knitted Tracksuit Top P454 [LV881](#) Knitted Tracksuit Pants P454 [LV873](#) Kids Knitted Tracksuit Top P586  
[LV897](#) NEW Kids Team Leggings P586 [LV875](#) Kids Knitted Tracksuit Top P586 [LV883](#) Kids Knitted Tracksuit Pants P586



PA359

PROACT.®



PA358 P443

**PA359**Proact

**Ladies Performance Hooded Jacket**

79% polyester/15% viscose/6% elastane. Jerseylined hood. Two tone contrast drawcord with plastic tips. Raglan sleeves.Collar high full length low profile zip. Two front zip pockets with fused seams.Contrast elasticated cuffs. Contrast stretch bound hem.

Weight: 310 gsm

Size:	S	M	L	XL
Ladies size:	10	12	14	16
Chest (to fit):	32	34	36	38



deepprey/heather/ black



TOMBO

**TL690**Tombo

**Running Headband**

100% polyester french terry. Lightweight stretch fabric. Tapered design for comfort.

Weight: 180 gsm

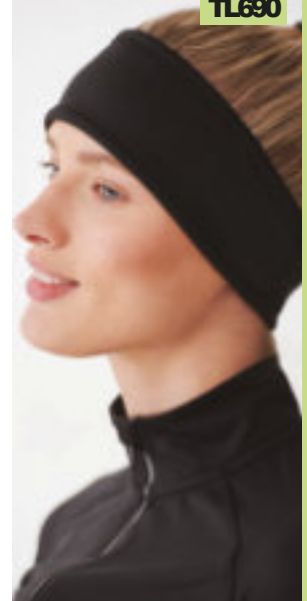

TL690

**JC058**AWDis

**Ladies Cool Contrast Zoodie**

Body 89% polyester/11% elastane. Hood and sleeves92% polyester/8% elastane. DynamicCool™ responsive blended fabric. Contrast melange effect grown on adjustable hood and raglan sleeves.Taped neck. Full length zip. Front pouch pockets. Thumbholes on cuffs. Tear out label.

Weight: Body 240 gsm, Hood and sleeves210 gsm

Size:	XS	S	M	L	XL
Ladies size:	8	10	12	14	16



**Beechfield** ORIGINAL HEADWEAR

**BB316**Beechfield

**Sports Tech Soft Shell Headband**

85% polyester/15% elastane. Windproof and breathable. Lightweight and quick drying. Ergonomic fit with contoured design. Flat seams. Tear out label.

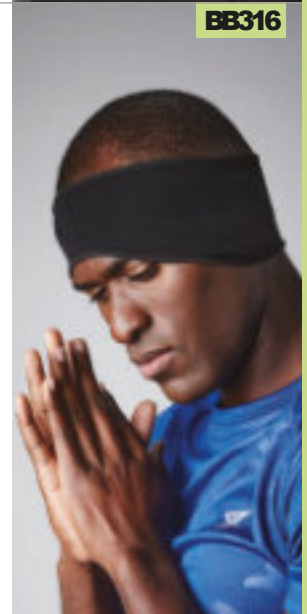

BB316



JC058

Just Cool AWDIs

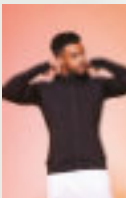

JC057 P441



**Beechfield** ORIGINAL HEADWEAR

**BB320**Beechfield

**Sports Tech Soft Shell Neck Warmer**

85% polyester/15% elastane. Windproof and breathable. Lightweight and quick drying. Ergonomic fit with contoured design. Adjustable drawcord with toggle. Flatlock stitched seams. Tear out label.

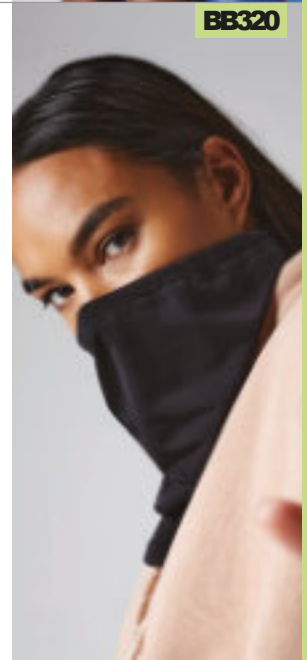

BB320

LV874



NEW COLOURS

**FINDEN-HALES**

**LV874** Finden & Hales  
**1/4 Zip Tracksuit Top**

100% polyester interlock.  
Contrast nylon zip. Contrast upper chest and underarm panels. Two front zip pockets. Semi-automatic lock zip sliders on all zips. 1x1 ribbed cuffs. Open hem. Tear out label.

Weight: 250 gsm

<b>Size:</b>	XXS	XS	S	M
<b>Chest (to fit):</b>	32/34	34/36	36/38	38/40
<b>Size:</b>	L	XL	XXL	3XL
<b>Chest (to fit):</b>	42	44/46	48	50/52



LV871

**FINDEN-HALES**



LV873 P586



LV820 P586



SR251M



SR251F Online



**SR251M** Spiro  
**Bodyfit Base Layer Leggings**

80% polyamide/20% spandex.  
Quick dry treated performance fabric. Lightweight and breathable. Elasticated waistband and drawcord. Contour fit panels with grey flatlock stitching. Key pocket. Reflective branding on left hip and right back ankle.

Weight: 200 gsm

<b>Size:</b>	XS/S	M/L	XL/XXL
<b>Waist (to fit):</b>	28/30	32/34	36/38



**LV871** Finden & Hales  
**Knitted Tracksuit Top**

100% polyester interlock.  
Funnel neck. Full length contrast zip. Contrast outer sleeve panels. Two front zip pockets. Semi-automatic lock zip sliders on all zips. 1x1 ribbed cuffs. Open hem.

Weight: 250 gsm

<b>Size:</b>	XXS	XS	S	M	L	XL	XXL	3XL
<b>Chest (to fit):</b>	32/34	34/36	36/38	38/40	42	44/46	48	50/52



**LV881** Finden & Hales  
**Knitted Tracksuit Pants**

100% polyester interlock.  
Slim leg. Elasticated waistband with inner drawcord. Two side zip pockets. Contrast side panels. Ankle zips with zip guard and semi-automatic lock zip sliders.

Weight: 250 gsm

<b>Size:</b>	XXS	XS	S	M
<b>Waist (to fit):</b>	28	30	32	34
<b>Size:</b>	L	XL	XXL	3XL
<b>Waist (to fit):</b>	36	38	40	42



DA251 [DPU002]

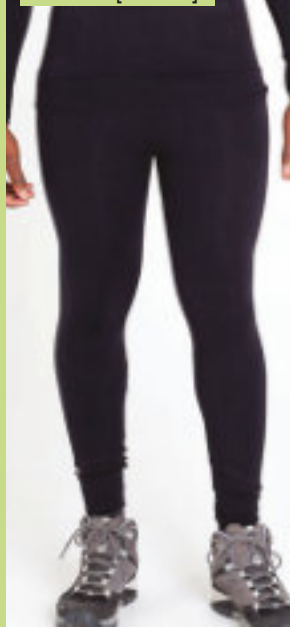

**DARE 2B**

**DA251** Dare 2b  
**Zone In Base Layer Leggings**

68% polyester/26% nylon/6% elastane.  
SeamSmart technology. Soft touch seamless fabric. Fastwicking and quick drying properties. Anti-bacterial odour control treatment. Body map fit with ventilation zones. Elasticated waistband.

Weight: 273 gsm

<b>Size:</b>	S	M	L	XL	XXL
<b>Waist (to fit):</b>	32	33	35	37	39



LV881

**FINDEN-HALES**



LV883 P586



LV830 P586





JC082

**JustCool**



JC082AWDiS

**Cool Tapered Jog Pants**

60% polyester/35% cotton/5% elastane. UrbanCool™ lightweight french terry fabric. UPF40+ UV protection. Four-way stretch. Tapered fit. Elasticated waistband with self colour drawcord. Two side zip pockets. Two rear patch pockets. Ankle zips. Tear out label.

Weight: 240 gsm

Size:	S	M	L	XL	XXL
Waist (to fit):	30	32	34	36	38



jetblack



frenchnavy



sportgrey



Tear Out



TL580



TL581 P460



TL582 P587



**TOMBO**

TL580Tombo

**Slim Leg Training Pants**

100% polyester interlock piqué. Slim fit. Elasticated waistband with inner drawcord. Two side pockets. Lower leg zips. Tear out label.

Weight: 220 gsm

Size:	XS	S	M
Waist (to fit):	30	32	34
Size:	L	XL	XXL
Waist (to fit):	36	38	40



black



navy

Tear Out



TL680



**TOMBO**

TL680Tombo

**Tech Slim Leg Joggers**

100% polyester. Brushed back fleece. Unisex. Elasticated waistband with flat drawcord. Two side pockets with rubber tabs, top and bottom. Rubber tape detail on side seams from hip to knee. Knee panel on reverse with darts on front. Curved back yoke. Self fabric cuffed leg ends. Tear out label.

Weight: 250 gsm

Size:	XS	S	M	L	XL	XXL
Waist (to fit):	30	32	34	36	38	40



black

Tear Out

**GAMEGEAR®**

K971 Gamegear

**Slim Fit Track Pants**

100% polyester interlock. Modern fashion fit with tapered leg. Elasticated waistband with inner drawcord. Self fabric panels on outside leg. Two side zip pockets. Concealed zips to lower legs.

Weight: 210 gsm

Size:	XS	S	M
Waist (to fit):	26/28	29/31	32/34
Size:	L	XL	XXL
Waist (to fit):	35/36	37/38	39/40



black



navy



K971

**GAMEGEAR®**

K987 Gamegear

**Cooltex® Track Pants**

100% polyester micro touch outer. Polyester lining. Moisture wicking fabric allows you to stay cool, dry and comfortable. Elasticated waistband with inner drawcord. Two side zip pockets. Open hem leg ends with side leg zips.

Size:	XXS	XS	S	M
Waist (to fit):	23/25	26/28	29/31	32/34
Size:	L	XL	XXL	
Waist (to fit):	35/36	37/38	39/40	



black



navy



K987



**canterbury**

CN252 Canterbury

**Stretch Tapered Pants**

100% polyester interlock. Vapodri wicking technology. Breathable and quick drying. Elasticated waistband with inner drawcord. Two side zip pockets. Covered ankle zips. Branding on right thigh.

Size:	S	M	L
Waist (to fit):	30/32	32/34	34/36
Size:	XL	XXL	3XL
Waist (to fit):	36/38	38/40	40/42



black



navy

VAPODRI



CN252



# CANTERBURY CLUB RANGE

A wide range of products available in a variety of colours and fits.



Club Dry T-Shirt

Male - CN260



P465

Ladies - CN260F



Online



Waimak Piqué Polo Shirt

Male - CN220



P465

Ladies - CN220F



Online



Club Dry Polo Shirt

Male - CN263



P465

Ladies - CN263F



Online



**TOMBO**

## TL47 Tombo

### Cuffed Track Pants

100% polyester microfibre with peached finish. Mesh lining with polyester satin lower leg lining. Showerproof and windproof. Elasticated waistband with inner drawcord. Two side pockets, right with zip. Rear pocket with tear release closure. Elasticated leg ends with ankle zips.

Weight: 115 gsm

Size:	XS	S	M	L	XL	XXL
Waist (to fit):	30	32	34	36	38	40



TL47



**canterbury**

## CN250 Canterbury

### Open Hem Stadium Pants

100% polyester. Polyester/cotton3/4 lining with nylon lower leg lining. Elasticated waistband with inner drawcord. Two side zip pockets. Full length leg side zips. Open hem style with adjuster tabs on leg ends. Branding on right thigh.

Size:	XS	S	M	L
Waist (to fit):	28/30	30/32	32/34	34/36
Size:	XL	XXL	3XL	
Waist (to fit):	36/38	38/40	40/42	



CN250



CN250B P588



**canterbury**

## CN251 Canterbury

### Cuffed Stadium Pants

100% polyester. Polyester/cotton3/4 lining with nylon lower leg lining. Elasticated waistband with inner drawcord. Two side zip pockets. Full length leg side zips. Elasticated cuffed leg ends. Branding on right thigh.

Size:	XS	S	M	L
Waist (to fit):	28/30	30/32	32/34	34/36
Size:	XL	XXL	3XL	
Waist (to fit):	36/38	38/40	40/42	



CN251







TL800



**TOMBO**

**TL800Tombo**

**Active Track Shorts**

100% polyester microfibre.  
Mesh lined inner shorts. Elasticated waistband with inner drawcord.  
Inner key pocket. Two side pockets.  
Unbranded, sizetab only in waist.

Weight: 115 gsm

Size:	S	M	L
Waist (to fit):	32	34	36
Size:	XL	XXL	3XL
Waist (to fit):	38	40	42



TL809B P584



TL80



**TOMBO**

**TL80Tombo**

**All Purpose Mesh Lined Shorts**

100% polyester microfibre with peached finish.  
Mesh lined. Elasticated waistband with inner drawcord. Two side pockets.  
Key cord. Rear pocket with tear release closure. Twin needle stitching.

Weight: 115 gsm

Size:	S	M	L	XL	XXL
Waist (to fit):	32	34	36	38	40

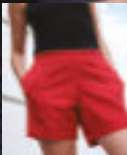

TL80F P461



K986

**GAMEGEAR®**

**K986Gamegear**

**Cooltex® Mesh Lined Training Shorts**

100% polyester micro touch outer.  
Polyester mesh lining. Moisture wicking fabric allows you to stay cool, dry and comfortable. Elasticated waistband with drawcord. Two side pockets. Side vents.

Size:	XXS	XS	S	M
Waist (to fit):	23/25	26/28	29/31	32/34
Size:	L	XL	XXL	
Waist (to fit):	35/36	37/38	39/40	



**JustCool®**



**JC080AWDis**

**Cool Mesh Lined Shorts**

100% polyester.  
Neoteric™ textured fabric with inherent wickability. UPF30+ UV protection.  
Micro mesh lining. Elasticated waistband with drawcord. Inner key pocket.  
Two side pockets. Tear out label.

Weight: 140 gsm

Size:	S	M	L	XL	XXL
Waist (to fit):	30	32	34	36	38



JC080

JC080B P584

**FINDEN-HALES**

**LV886Finden & Hales**

**Knitted Shorts**

100% polyester interlock.  
Elasticated waistband with inner drawcord. Two side zip pockets.  
Contrast side panels. Twin needle stitching. Tear out label.

Weight: 250 gsm

Size:	XS	S	M	L
Waist (to fit):	30	32	34	36
Size:	XL	XXL	3XL	
Waist (to fit):	38	40	42	

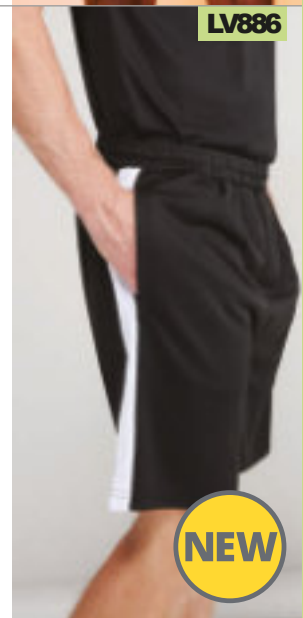

LV886



**FINDEN-HALES**

**LV830Finden & Hales**

**Microfibre Shorts**

100% polyester microfibre twill with peach finish.  
Mesh lined.  
Elasticated waistband with inner drawcord.  
Two side zip pockets.

Weight: 130 gsm

Size:	S	M	L	XL	XXL
Waist (to fit):	32	34	36	38	40

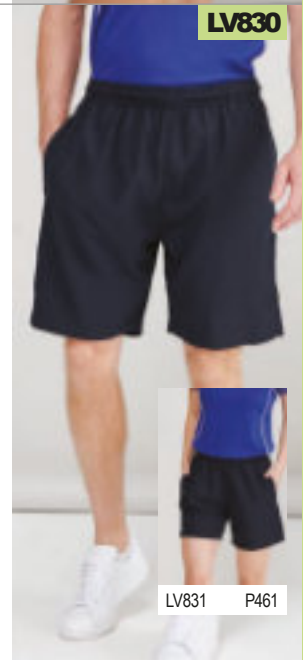

LV830

LV831 P461

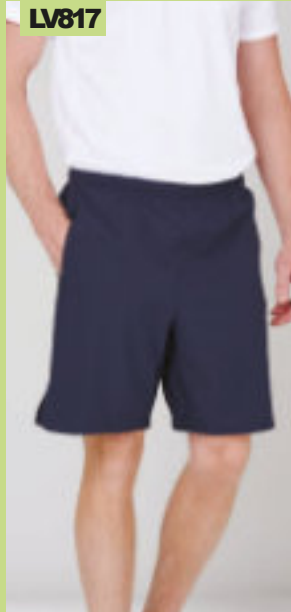

LV817

**FINDEN-HALES**

**LV817** Finden & Hales  
**Pro Stretch Sport Shorts**

90% polyester/10% elastane.  
Unlined.  
Elasticated waistband with inner drawcord.  
Two side zip pockets.  
Centre rear zip pocket with mesh pocket bag.

Weight: 120 gsm

Size:	S	M	L	XL	XXL
Waist (to fit):	32	34	36	38	40



Sedes

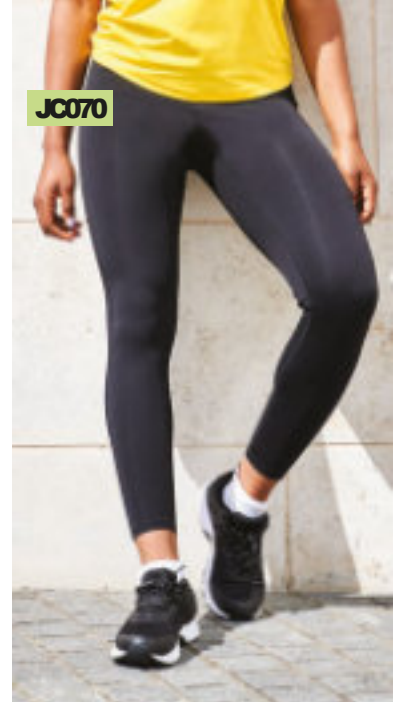

JC070

**JustCool**

AWDIs

**JC070**AWDIs  
**Ladies Cool Workout Leggings**

86% polyester/14% elastane.  
Cool-Flex™ stretch fabric with quick dry, wicking properties.  
Smooth finish.  
Elasticated smooth waistband.  
Flatlock stitching.

Weight: 280 gsm

Size:	XS	S	M	L	XL
Ladies size:	8	10	12	14	16



Sedes



K980

**GAMEGEAR**

**K980**Gamegear  
**Track Shorts**

Polyestermicrofibre outer with peached finish.  
Polyester mesh lining.  
Elasticated waistband with inner drawcord.  
Two side zip pockets.  
Contrast piping down outside legs.  
Side vents.

Weight: 115 gsm

Size:	XS	S	M
Waist (to fit):	26/28	29/31	32/34
Size:	L	XL	XXL
Waist (to fit):	35/36	37/38	39/40



PA188

**PROACT**

**PA188**Proact  
**Ladies Leggings**

95% cotton/5% elastane.  
Jerseyfabric.  
Elasticated waistband.  
Twin needle stitching.

Weight: 190 gsm

Size:	XS	S	M	L	XL
Ladies size:	8	10	12	14	16



JC072

**JustCool**

AWDIs

**JC072**AWDIs  
**Cool Jog Shorts**

60% polyester/35% cotton/5% elastane.  
UrbanCool™ lightweight french terry fabric.  
Four-way stretch.  
Relaxed fit.  
Elasticated waistband with drawcord.  
Two side pockets.  
Twin needle hems.

Weight: 240 gsm

Size:	S	M	L	XL	XXL
Waist (to fit):	30	32	34	36	38



JC167

**JustCool**

AWDIs

**JC167**AWDIs  
**Ladies Cool Seamless Leggings**

92% nylon/8% elastane.  
UPF40+ UV protection.  
Fitted stretch fabric.  
High waisted with wide waistband.  
Seamless design.  
Tear out label.

Weight: 300 gsm

Size:	XS	S	M	L	XL
Ladies size:	8	10	12	14	16



NEW COLOURS



JC087

**Just Cool**  
AWDiS

JC087B P585

**JC087**AWDiS

**Ladies Cool Athletic Pants**

87% polyester/13% elastane.  
CoolFit™ matt finish performance fabric with superior wicking properties. UPF40+ UV protection.  
Elasticated smooth waistband.  
Hidden key pocket in the front.  
Contrast flatlock topstitching on contrast colours.  
Tear out label.

Weight: 280 gsm

<b>Size:</b>	XS	S	M	L	XL	XXL*	3XL*
<b>Ladies size:</b>	8	10	12	14	16	18	20

\*Available in XXL and 3XL.



Tear Out

**TL370**Tombo

**Ladies Core Pocket Leggings**

86% polyester/14% elastane.  
Squat-proof.  
High waisted with deep waistband.  
Media pocket on left side panel.  
Tear out label.

Weight: 260 gsm

<b>Size:</b>	XXS/XS	S/M	L/XL	XXL/3XL
<b>Ladies size:</b>	6/8	10/12	14/16	18/20
<b>Waist (to fit):</b>	24/26	28/30	32/34	36/38



Tear Out



TL370



**GAMEGEAR**

**K943**Gamegear

**Ladies Leggings**

92% polyester/8% spandex.  
Wide double layer waistband with concealed zip pocket.  
Flatlock stitched self fabric panels.

Weight: 240 gsm

<b>Ladies size:</b>	6	8	10	12	14	16
<b>Waist (to fit):</b>	21	23	25	27	29	31



black



K943



**TL300**Tombo

**Ladies Seamless Fade Out Leggings**

60% nylon/32% polyester/8% elastane.  
Fitted high stretch leggings. Melange fabric with ombre fade out effect. Grown on elasticated waistband. Seamlessknit. Blind stitch at hems. Tear out label.

Weight: 265 gsm

<b>Size:</b>	XXS/XS	S/M	L/XL
<b>Ladies size:</b>	6/8	10/12	14/16
<b>Waist (to fit):</b>	24/26	28/30	32/34



Tear Out



TL300

TL320 P585



**TL672**Tombo

**Ladies Panelled Leggings**

87% polyester/13% elastane.  
Opaque stretch fabric. Squat-proof.  
Deep elasticated waistband with inner pocket. Mesh panels on thighs, front and back. Laser cut panels on lower legs.  
Tear out label.

Weight: 280 gsm

<b>Size:</b>	XS	S	M	L	XL	XXL
<b>Ladies size:</b>	8	10	12	14	16	18
<b>Waist (to fit):</b>	26	28	30	32	34	36



black

Tear Out

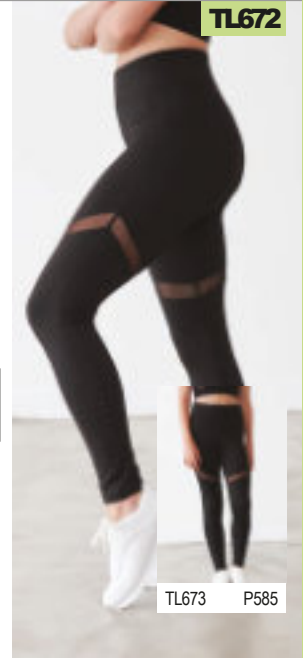

TL672

TL673 P585

JC086



**JustCool**

AWDis

Tear Out

JC086AWDis

**Ladies Cool Capris**

87% polyester/13% elastane. CoolFit™ matt finish performance fabric with superior wicking properties. UPF 40+ UV protection. Slimline 3/4 length. Elasticated smooth waistband. Hidden inner key pocket. Contrast flatlock topstitching on contrast colours. Tear out label.

Weight: 280 gsm

Size:	XS	S	M	L	XL
Ladies size:	8	10	12	14	16



VEGAN COOLFIT

SR261F

SPIRO



SR261B P585

SR261FSpiro

**Ladies Skort**

100% polyester skort. 95% cotton/5% elastane pants. Quick drying, lightweight and breathable. Integral sport pants. Flatlock stitched side seams. Flat elasticated waistband. Contrast fit panels. Hem vent.

Weight: 210 gsm

Size:	S	M	L	XL	XXL
Ladies size:	10	12	14	16	18



LV896



LV897 P586

**FINDEN-HALES**

LV896Finden & Hales

**Ladies Team Leggings**

80% polyester/20% elastane interlock. High waisted with inner drawcord. Concealed zip phone pocket on rear waistband. No side seams for comfort. Tear out label.

Weight: 320 gsm

Size:	XS	S	M
Ladies size:	8	10	12
Waist (to fit):	26	28	30
Size:	L	XL	XXL
Ladies size:	14	16	18
Waist (to fit):	32	34	36



Tear Out

LV833Finden & Hales

**Ladies Skort**

100% polyester skort. 88% polyester/12% elastane pants. Quick dry performance Coolpass base layer permanent wicking fabric. Lightweight and breathable. Integral sports pants with reversed seams for extra comfort. Inner key pocket. Hem vents.

Weight: Outer 140 gsm, Inner 170 gsm

Size:	XS	S	M	L	XL
Ladies size:	8	10	12	14	16
Waist (to fit):	26	28	30	32	34



CoolPass

TL581



TL580 P455

TL582 P587



TOMBO

TL581Tombo

**Ladies Slim Leg Training Pants**

100% polyester piqué. Slim fit. Elasticated waistband with inner drawcord. Two side zip pockets. Ankle zips. Tear out label.

Weight: 220 gsm

Size:	XS	S	M	L	XL
Ladies size:	8	10	12	14	16
Waist (to fit):	26	28	30	32	34



Tear Out

LV833

**FINDEN-HALES**





TL372



**TL372Tombo**

**Ladies Pocket Shorts**

86% polyester/14% elastane.  
High elasticated waistband.  
Side seams. Side pocket.  
Squat-proof. Twin needle hems.  
Tear out label.

Weight: 260 gsm

Size:	XXS/XS	S/M	L/XL	XXL/3XL
Ladies size:	6/8	10/12	14/16	18/20
Waist (to fit):	24/26	28/30	32/34	36/38



**SR283FSpiro**

**Impact Ladies Softex® Shorts**

88% polyester/12% elastane.  
Super soft, quick dry breathable high-tech stretch fabric.  
Carbon brushed for peached softness.  
Elasticated waistband.  
Tag free.

Weight: 200 gsm

Size:	XXS	XS	S	M
Ladies size:	6	8	10	12
Size:	L	XL	XXL	
Ladies size:	14	16	18	



**JustCool®**



**JC088AWDis**

**Ladies Cool Training Shorts**

87% polyester/13% elastane.  
CoolFit™ matt finish performance fabric with superior wicking properties.  
UPF40+ UV protection.  
Smooth elasticated waistband.  
Hidden inner key pocket.  
Flatlock stitching.  
Tear out label.

Weight: 280 gsm

Size:	XS	S	M	L	XL
Ladies size:	8	10	12	14	16

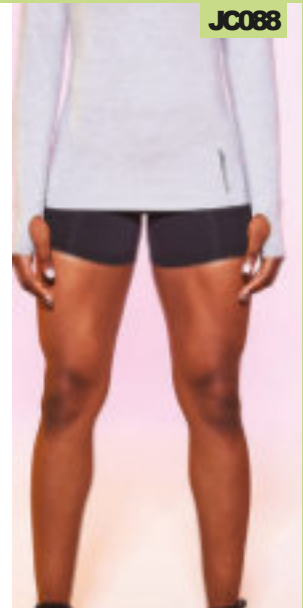

JC088



**TOMBO**

**TL80FTombo**

**Ladies All Purpose Shorts**

100% polyester with microfibre peached finish.  
Elasticated waistband with inner drawcord. Two side pockets.  
Rear pocket with tear release closure and key cord. Twin needle stitching.

Weight: 115 gsm

Size:	S	M	L	XL
Ladies size:	10	12	14	16
Waist (to fit):	28	30	32	34

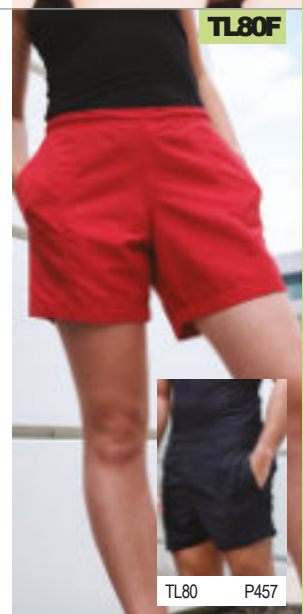

TL80F

TL80 P457

**FINDEN-HALES**

**LV831Finden & Hales**

**Ladies Microfibre Shorts**

100% polyester microfibre twill with peach finish.  
Elasticated waistband with inner drawcord.  
Two side zip pockets.

Weight: 130 gsm

Size:	S	M	L	XL	XXL
Ladies size:	10	12	14	16	18
Waist (to fit):	28	30	32	34	36

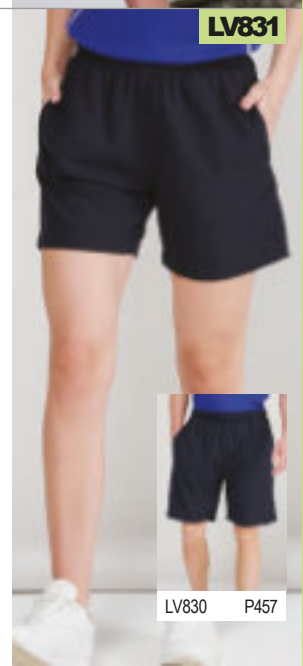

LV831

LV830 P457

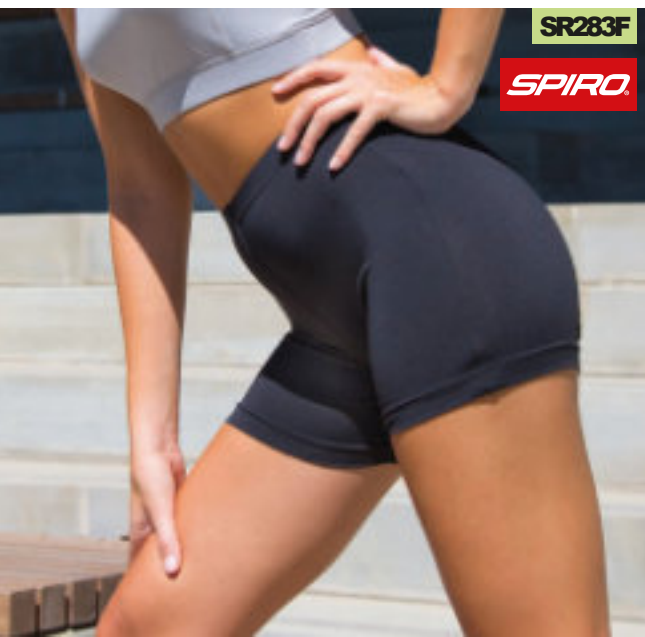

SR283F



01638

**SOL'S**<sup>®</sup>

the fair spirit



01639 P587



01638 SOL'S

**Maracana 2 Contrast T-Shirt**

100% polyester.  
Self fabric collar with contrast piping.  
Raglan sleeves.  
Contrast mesh inserts on sides and sleeves.  
Longer back panel.  
Twin needle stitching.  
Suitable for sublimation printing.

Weight: 140 gsm

**Size:** S M L XL XXL  
**Chest (to fit):** 36/38 38/40 41/42 43/44 45/47



01717

**SOL'S**<sup>®</sup>

the fair spirit



01717 SOL'S

**Classico Contrast T-Shirt**

100% polyester.  
Breathable polyester mesh.  
V neck with contrast trim.  
Forward shoulder seams.  
Contrast mesh side panels.  
Twin needle stitching.

Weight: 150 gsm

**Size:** XS S M L XL XXL  
**Chest (to fit):** 35/36 36/38 38/40 41/42 43/44 45/47



90208 SOL'S

**Azteca Goalkeeper Shirt**

100% polyester interlock.  
Self fabric collar with contrast piping.  
Raglan sleeves.  
Contrast mesh inserts on sides and sleeves.  
Padded elbows and lower sleeves.  
Longer back panel.  
Ribbed cuffs.  
Printed neck label.  
Logo on right shoulder and sleeves/no logo (some colours in transition).  
Suitable for sublimation printing.

Weight: 140 gsm

**Size:** S M L/XL XXL  
**Chest (to fit):** 36/38 38/40 41/44 45/47



90208

**SOL'S**<sup>®</sup>

the fair spirit



90209 P587





01718

**SOL'S**  
the fair spirit

**01718 SOL'S**  
**Olimpico Shorts**

100% polyester.  
Breathable polyester mesh.  
Elasticated waistband with contrast drawcord.  
Contrast mesh side panels.  
Twin needle stitching.

Weight: 150 gsm

Size:	XS	S	M	L	XL	XXL
Waist (to fit):	28	30	32	34	36	38



01221

**SOL'S**  
the fair spirit



01222 P587

**01221 SOL'S**  
**San Siro 2 Shorts**

100% polyester.  
Elasticated waistband with inner drawcord.  
Reinforced seams.  
Suitable for sublimation printing.

Weight: 140 gsm

Size:	S	M	L	XL	XXL
Waist (to fit):	30	32	34	36	38



**10604 SOL'S**

**Soccer Socks**

76% polyester/18% cotton/4% elastodene/1% elastane/1% polyamide.  
Knee length with ribbed opening.  
Branding on top of foot.

Size:	XS/S	S/M	M/L
Childrens size (fits):	12 - 2.5	3.5 - 6	
Adult size (fits):			6.5 - 10



10604

**SOL'S**  
the fair spirit

**90210 SOL'S**

**Anfield Bib**

100% polyester mesh.  
Self fabric bound neckline and armholes.  
Twin needle hem.

Weight: 80 gsm

Size:	XS	M	XL
-------	----	---	----



90210

**SOL'S**  
the fair spirit

**CN310**



**CN310** Canterbury  
**Professional Shorts**  
 100% polyestertwill.  
 Elasticated waistband with drawcord.  
 Sewn in front crease.  
 Reinforced stitching.  
 Two side pockets reinforced with double bar tacks.  
 Branding on right hem.

Weight: 230 gsm

Size:	S	M	L
Waist (to fit):	30/32	32/34	34/36
Size:	XL	XXL	3XL
Waist (to fit):	36/38	38/40	40/42



CN310B Online

**CN311**



**CN311** Canterbury  
**Advantage Shorts**  
 100% polyestertwill.  
 Grip waistband with inner drawcord.  
 Inner gum shield pocket.  
 Nylon elastane gusset.  
 Side panels.  
 Branding on right leg.

Weight: 230 gsm

Size:	XS	S	M	L
Waist (to fit):	28/30	30/32	32/34	34/36
Size:	XL	XXL	3XL	
Waist (to fit):	36/38	38/40	40/42	



**CN302**



**CN302** Canterbury  
**Evader Jersey**

100% polyester.  
 Vapodri wicking technology.  
 Pro athletic fit. Contrast loop elasticated collar.  
 Contrast shoulders, sleeves and lower body inserts.  
 Branding on right chest and left hem.

Weight: 250 gsm

Size:	S	M	L	XL	XXL
Chest (to fit):	37/39	39/41	41/43	43/45	46/48



VAPODRI

**CN303** Canterbury  
**Evader Hooped Jersey**

100% polyester.  
 Vapodri wicking technology.  
 Pro athletic fit.  
 Sublimated hoop detail on front.  
 Solid colour shoulders, sleeves, back and lower body inserts.  
 Branding on right chest and left hem.

Weight: 250 gsm

Size:	S	M	L	XL	XXL
Chest (to fit):	37/39	39/41	41/43	43/45	46/48



VAPODRI

**CN71**



**CN71** Canterbury  
**Playing Socks**  
 100% polyamide.  
 Knee high with rib opening. Hard wearing with a comfortable cushioned foot. Branding on back of leg.

Size:	S	M	L	XL
Size (fits):	2-5	6-10	11-13	14-16

**CN74**



**CN74** Canterbury  
**Playing Cap Socks**  
 100% polyamide.  
 Knee high with rib opening. Contrast turnover. Hard wearing with a comfortable cushioned foot. Branding on back of leg.

Size:	XS	S	M	L	XL
Size (fits):	11-1	2-5	6-10	11-13	14-16

**CN303**







CN270



**CN270** Canterbury

**Club Training Jersey**

100% polyester interlock.  
Vapodri wicking technology.  
Pro athletic fit.  
Loop zero neckline construction.  
Inset raglan seams.  
Dropped back hem.  
Branding on right chest and lower left hem.

Weight: 250 gsm

Size:	XS	S	M	L	XL	XXL	3XL
Chest (to fit):	33	36	40	43	46	49	52



**CN220** Canterbury

**Waimak Piqué Polo Shirt**

65% polyester/35% cotton.  
Knitted collar and cuffs.  
Taped neck.  
Three self colour button placket.  
Taped side vents.  
Drop tail.  
Branding on right chest and left hem.

Weight: 250 gsm

Size:	S	M	L	XL	XXL	3XL*
Chest (to fit):	37/39	39/41	41/43	43/45	46/48	49/51

\*Available in 3XL.



CN220



CN220F Online



CN226

**CN226** Canterbury

**Club Plain T-Shirt**

60% cotton/40% polyester.  
Ribbed collar.  
Taped neck.  
Forward facing shoulder seams.  
Twin needle stitching.  
Branding on left sleeve.

Weight: 160 gsm

Size:	S	M	L
Chest (to fit):	36	40	43
Size:	XL	XXL	3XL
Chest (to fit):	46	49	52



CN260

**CN260** Canterbury

**Club Dry T-Shirt**

100% polyester.  
Vapodri wicking technology.  
Shaped collar with white insert.  
Mesh back panel. Forward shoulder seams.  
Offset side seams.  
Branding on right chest and lower left hem.

Weight: 150 gsm

Size:	S	M	L
Chest (to fit):	36	40	43
Size:	XL	XXL	3XL
Chest (to fit):	46	49	52



CN260F Online



CN263

**CN263** Canterbury

**Club Dry Polo Shirt**

100% polyester.  
Vapodri wicking technology.  
Ribbed collar. Two self colour button placket. Mesh back panel.  
Forward shoulder seams.  
Offset side seams.  
Branding on right chest and lower left hem.

Weight: 150 gsm

Size:	S	M	L
Chest (to fit):	36	40	43
Size:	XL	XXL	3XL
Chest (to fit):	46	49	52



CN263F Online

VAPODRI

VAPODRI

VAPODRI

**CN261**



**CN261** Canterbury  
**Club Dry Singlet**

100% polyester.  
Vapodri wicking technology.  
Mesh back panel.  
Bound neckline and armholes.  
Forward shoulder seams.  
Offset side seams.  
Branding on right chest and lower left hem.

Weight: 150 gsm

Size:	S	M	L
Chest (to fit):	36	40	43
Size:	XL	XXL	3XL
Chest (to fit):	46	49	52



VAPODRI

**CN231**



**CN231** Canterbury  
**Club Hoodie**

55% cotton/45% polyester.  
Drop shoulder style.  
Jerseylined hood with self colour drawcord.  
Forward facing shoulder seams.  
Front pouch pocket.  
Ribbed cuffs and hem.  
Branding on lower right sleeve.

Weight: 300 gsm

Size:	XS	S	M	L
Chest (to fit):	33	36	40	43
Size:	XL	XXL	3XL	
Chest (to fit):	46	49	52	



CN231B  
P568/588

**CN267**



**CN267** Canterbury  
**Club Zip Neck Mid Layer Training Top**

100% polyester.  
Matt finish outer.  
Zip neck with chin guard.  
Forward shoulder seams.  
Offset side seams.  
Folded elasticated cuffs and hem.  
Branding on right chest.

Weight: 250 gsm

Size:	S	M	L
Chest (to fit):	36	40	43
Size:	XL	XXL	3XL
Chest (to fit):	46	49	52



**CN217**



CN217B P588



**CN217** Canterbury  
**Club Contact Top**

Micro-diamond ripstop polyester.  
Lightweight mesh lining.  
Vaposhield shower resistant finish.  
Stretch ribbed collar with V detail.  
Forward facing shoulder seams.  
Offset side seams.  
Elasticated cuffs.  
Folded elasticated hem.  
Branding on right chest and lower left hem.

Size:	XS	S	M	L	XL	XXL	3XL
Chest (to fit):	33	36	40	43	46	49	52



VAPOSHIELD

**CN271** Canterbury  
**Club Stadium Jacket**

Micro-diamond ripstop polyester.  
Polyestertaffeta lining.  
Vaposhield shower resistant finish.  
Concealed hood.  
Full length zip with chin guard and inner zip guard.  
Forward facing shoulder seams.  
Two front zip pockets.  
Elasticated cuffs.  
Drawcord hem.  
Branding on right chest and lower left hem.

Size:	XS	S	M	L	XL	XXL	3XL
Chest (to fit):	33	36	40	43	46	49	52



VAPOSHIELD

**CN271**



CN268



CN268B P588



### CN268 Canterbury Club Rain Jacket

Micro-diamond ripstop polyester.  
Lightweight mesh lining.  
Vaposhield shower resistant finish.  
Concealed hood.  
Full length zip with chin guard and inner zip guard. Forward facing shoulder seams.  
Two front zip pockets.  
Elasticated cuffs. Drawcord hem.  
Branding on right chest and lower left hem.

Size:	XS	S	M	L
Chest (to fit):	33	36	40	43
Size:	XL	XXL	3XL	
Chest (to fit):	46	49	52	



black

navy



VAPOSHIELD

CN252



### CN252 Canterbury Stretch Tapered Pants

100% polyester interlock.  
Vapodri wicking technology.  
Breathable and quick drying.  
Elasticated waistband with inner drawcord. Two side zip pockets.  
Covered ankle zips.  
Branding on right thigh.

Size:	S	M	L
Waist (to fit):	30/32	32/34	34/36
Size:	XL	XXL	3XL
Waist (to fit):	36/38	38/40	40/42



black

navy

VAPODRI



CN264



### CN264 Canterbury Club Shorts

100% polyester.  
Vapodri wicking technology.  
Elasticated waistband with inner drawcord. Two side pockets with bartack reinforcement. Mesh side panels.  
Branding on right hem.

Weight: 110 gsm

Size:	S	M	L
Waist (to fit):	30/32	32/34	34/36
Size:	XL	XXL	3XL
Waist (to fit):	36/38	38/40	40/42



black

white

navy

VAPODRI

CN265



### CN265 Canterbury Club Track Pants

100% polyester.  
Lightweight mesh lining.  
Tapered fit. Elasticated waistband with inner drawcord. Two zip pockets.  
Open hem with calf length zip.  
Branding on right thigh.

Weight: 110 gsm

Size:	S	M	L
Waist (to fit):	30/32	32/34	34/36
Size:	XL	XXL	3XL
Waist (to fit):	36/38	38/40	40/42



black

navy



CN251



CN251BOnline



### CN251 Canterbury Cuffed Stadium Pants

100% polyester.  
Polyester/cotton3/4 lining with nylon lower leg lining. Elasticated waistband with inner drawcord. Two side zip pockets.  
Full length leg side zips. Elasticated cuffed leg ends. Branding on right thigh.

Size:	XS	S	M	L
Waist (to fit):	28/30	30/32	32/34	34/36
Size:	XL	XXL	3XL	
Waist (to fit):	36/38	38/40	40/42	



black

navy



### CN250 Canterbury Open Hem Stadium Pants

100% polyester.  
Polyester/cotton3/4 lining with nylon lower leg lining. Elasticated waistband with inner drawcord. Two side zip pockets.  
Full length leg side zips. Open hem style with adjuster tabs on leg ends. Branding on right thigh.

Size:	XS	S	M	L
Waist (to fit):	28/30	30/32	32/34	34/36
Size:	XL	XXL	3XL	
Waist (to fit):	36/38	38/40	40/42	



black

navy



CN250B P588



CN250F Online



Organic & recycled corporate & hospitality styles	96-98
Bib aprons	469-471
Bib aprons - with pockets	5472-477
Wrap around apron	475
Bib aprons - crossback	478-479
Bib aprons - fairtrade, contrast & stripe	479
Waist aprons	480
Waist aprons - with pockets	5481-482
Long waist aprons & tabards	483
Chefswear - short sleeve jackets	484-485
Chefswear - tunics & jackets	486
Chefswear - long sleeve jackets	5487
Chefswear - trousers	488-489
Chefswear - shoes	490
Chefswear - headwear	490-491
Beauty & spa	492-493
Healthcare	493
Business & hospitality waistcoats	494-495
Corporate & hospitality blazers	5496-497
Business & hospitality trousers	5498-499
Suits & business wear	500-505
Scarves & ties	506
Ties, braces & epaulettes	507



**NEW**  
COLOUR

black    NAVY    burgundy    moss    MUSTARD

PR144  
ANNEX OXFORD  
BIB APRON  
P475

# ANNEX OXFORD BIB APRON

5 COLOURS | FAUX LEATHER FABRIC DETAIL | CENTRE POCKET | 100% COTTON



PR150



PR149 P595



BR500



BR503 P595

**PR150 Premier**  
**'Colours' Bib Apron**

65% polyester/35% cotton.\*  
Easycare fabric. Self fabric neck tie with sliding, adjustable buckle.  
Self fabric 90cm ties. Industrial laundry 85°C. Domestic wash 60°C.

Weight: Cols 195 gsm, Denim 265 gsm

<b>Size:</b>	Standard	Extra large**
<b>Dimensions (cm):</b>	72 x 86	91 x 102

\*Denim 70% cotton twill/30% polyester.

\*\*Available in XL.



**BR500 Brand Lab**  
**Adjustable Bib Apron**

65% polyester/35% cotton twill.  
Easy care fabric.  
Self fabric neck strap with sliding, adjustable buckle.  
Self fabric 95cm ties.  
Width 72cm.  
Length 91cm.  
Domestic wash 60°C.  
Tear out label.

Weight: 195 gsm



PR130



**PR130 Premier**

**Calibre Bib Apron**

100% heavy cotton canvas.  
 Heavyweight and durable.  
 Large metal eyelet detail for neck tie knot.  
 Self fabric 90cm ties.  
 Width 72cm.  
 Length 86cm.  
 Industrial wash 85°C.  
 Domestic wash 60°C.



Weight: 320 gsm

DE115 DP117



**DE115 Dennys**  
**Low Cost Apron**

65% polyester/35% cotton.  
 Self fabric neck tie with adjustable buckle.  
 Self fabric ties. Reinforced straps.  
 Width 71cm.  
 Length 91cm.  
 Domestic wash 40°C.

Weight: 240 gsm



**PR165 Premier**

**Essential Bib Apron**

65% polyester/35% cotton twill.\*  
 Easy care fabric.  
 Self fabric neck tie.  
 Self fabric 75cm ties.  
 Width 67cm.  
 Length 78cm.  
 Domestic wash 60°C.

Weight: 170 gsm

\*Black 80% polyester/20% cotton twill.



PR165





DE128 [DP112]

**Dennys**  
LONDON®

**DE128** Dennys  
**Cross Dyed Denim Bib Apron**

70% cotton/30% polyester.  
Cross dyed denim.  
Adjustable halter neck.  
Self fabric ties. Width 71cm.  
Length 91cm.  
Domestic wash 60°C.

Weight: 200 gsm



**PR167** Premier  
**Polyester Bib Apron**

100% polyester twill.  
Easy care fabric.  
Self fabric neck tie with sliding, adjustable buckle.  
Self fabric 90cm ties.  
Width 72cm.  
Length 86cm.  
Domestic wash 40°C.

Weight: 190 gsm



PR167

**PREMIER**  
®



**BRAND**  
LAB



**NEW**

**BR506** Brand Lab  
**Classic Bib Apron**

65% polyester/35% cotton twill.  
Easy care fabric.  
Self fabric neck strap.  
Self fabric 80cm ties.  
Width 66cm.  
Length 86cm.  
Domestic wash 60°C.  
Tear out label.

Weight: 140 gsm



**Tear Out**

PR154



NEW COLOURS

PR154 Premier

'Colours' Bib Apron with Pocket

65% polyester/35% cotton twill. Easycare fabric. Self fabric neck tie with sliding, adjustable buckle. Single pocket combining pen pocket. Self fabric 90cm ties. Width 72cm. Length 86cm. Industrial laundry 85°C. Domestic wash 60°C.

Weight: 195 gsm



Dennys LONDON®

DE116 Dennys

Low Cost Apron with Pocket

65% polyester/35% cotton. Self fabric neck tie with adjustable buckle. Large front pocket. Reinforced straps and pocket. Self fabric ties. Width 71cm. Length 91cm. Domestic wash 40°C.

Weight: 240 gsm



DE116 DP119

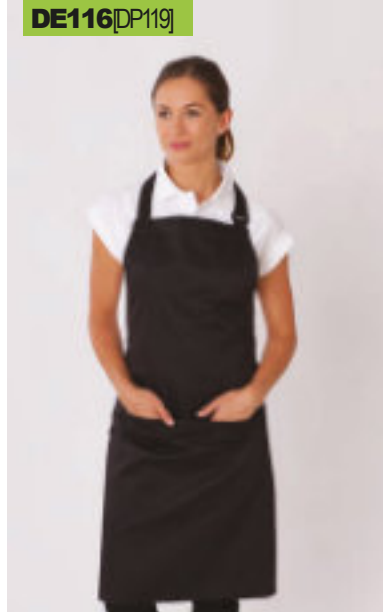

Dennys LONDON®

DE121 Dennys

Bib Apron with Pocket

65% polyester/35% cotton. Self fabric neck tie. Anti-tangle ties. Single front pocket. Width 71cm. Length 91cm. Industrial or domestic wash 65°C. Branded tab on left.

Weight: 245 gsm



DE121 DP55CNQ



leChef™ PROFESSIONAL

LE100 Le Chef

Utility Bib Apron

65% polyester/35% cotton. Large metal eyelet. Right chest pocket. Three large front pockets with rivet detail - tablet friendly. Self fabric waist ties. Width 71cm. Length 91cm. Domestic wash 60°C.

Weight: 260 gsm



LE100 DE113







01744

**SOL'S**  
the fair spirit



**01744 SOL'S**

**Gramercy Bib Apron**

65% polyester/35% cotton.  
Self fabric neck tie.  
Large front pocket.  
Width 63cm.  
Length 80cm.  
Domestic wash 60°C.

Weight: 190 gsm



**88010 SOL'S**

**Gala Long Bib Apron**

65% polyester/35% cotton.  
Large front pocket with two compartments.  
Width 75cm.  
Length 90cm.  
Domestic wash 60°C.

Weight: 240 gsm



88010

**SOL'S**  
the fair spirit



BR501

**BRAND**  
LAB



**BR501 Brand Lab Adjustable Bib Pocket Apron**

65% polyester/35% cotton twill.  
Easy care fabric.  
Self fabric neck strap with sliding, adjustable buckle.  
Front pocket.  
Self fabric 95cm ties.  
Width 72cm.  
Length 91cm.  
Domestic wash 60°C.  
Tear out label.

Weight: 195 gsm



Sedes



# BRAND<sup>®</sup>

—

## LAB

# UNIFORM FOR THE WHOLE TEAM



BIB & WAIST APRONS | UNISEX FIT | DURABLE & EASYCARE FABRICS





PR159



**PR159 Premier**  
**'Colours' 2-in-1 Apron**

65% polyester/35% cotton twill.  
Easy care fabric.  
Three pocket short bib apron.  
Self fabric neck tie with adjustable buckle.  
Doubled over, neck ties are folded to form waist apron.  
Self fabric 90cm ties.  
Width 60cm. Length 62cm.  
Industrial laundry 85°C.  
Domestic wash 60°C.



**EASY CARE**

Weight: 195 gsm

**PR137 Premier**  
**Calibre Heavy Canvas Pocket Apron**

100% heavy cotton canvas.  
Heavyweight and durable.  
Neck tie with large gunmetal eyelet.  
Four stitched pocket compartments with rivet detail. Width 72cm. Length 86cm.  
Industrial wash 85°C.  
Domestic wash 60°C.



Weight: 320 gsm

PR137



**PR132 Premier**  
**Cotton Chino Bib Apron**

100% cotton twill.  
Neck tie with buckle and adjustable stud closure. Three chino style stitched pockets with rivets. Width 72cm. Length 86cm.  
Industrial laundry 85°C.  
Domestic wash 60°C.

Weight: 235 gsm



PR132



**PR144 Premier**  
**Annex Oxford Bib Apron**

100% cotton yarn dyed oxford.  
Fauxleather adjustable neck tie with rivet detail. Tablet friendly front pocket with pen pocket. Fauxleather cloth holder and side tabs with rivet detail. Self fabric ties with double D-ring. Width 72cm. Length 86cm. Domestic wash 60°C.

Weight: 220 gsm



PR144



**NEW COLOURS**



**PR177 Premier**  
**Wrap Around Tunic Apron**

100% polyester plain weave.  
Easy care fabric. Over the head style. Front to back wrap around.  
V neck and side vents. Double front pocket. Self fabric ties. Length 83cm.  
Domestic wash 40°C.

Weight: 185 gsm

Size:	S/M	L/XL
Chest (to fit):	32/36	40/44



**EASY CARE**

PR177

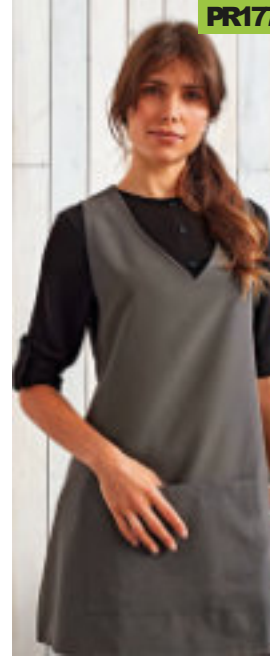

# 476 BIB APRONS - WITH POCKETS

CORPORATE & HOSPITALITY

**BR504**

**BRAND<sup>®</sup>**  
LAB



**NEW**

**BR504 Brand Lab Denim Adjustable Bib Pocket Apron**

70% polyester/30% cotton.  
Easycare fabric. Self fabric neck strap with sliding, adjustable buckle.  
Two front pockets. Pen pocket. Self fabric 95cm ties. Width 72cm. Length 91cm.  
Contrast stitching on blue denim and indigo denim.  
Domestic wash 60°C. Tear out label.



Weight: 265 gsm

**02104 SOL'S**

**Grant Denim Bib Apron with Pocket**

70% cotton/30% polyester.  
Self fabric neck tie with metal buckle adjuster.  
Large front pocket with two compartments.  
Self fabric ties. Width 75cm. Length 90cm.  
Domestic wash 40°C.  
Tear out label.



Weight: 230 gsm

**02104**

**SOL'S<sup>®</sup>**  
the fair spirit



**PR126**

**PREMIER<sup>®</sup>**



**PR126 Premier Denim Bib Apron**

70% cotton/30% polyesterwill.  
Easy care fabric.  
Four open pockets - tablet friendly.  
Neck tie with adjustable buckle.  
Self fabric ties. Contrast stitching.  
Copper rivets. Width 72cm. Length 86cm.  
Industrial laundry 85°C. Domestic wash 60°C.



Weight: 275 gsm

**PR127 Premier**

**Domain Bib Apron**

70% cotton/30% polyester.  
Easycare fabric. Contrast neck tie with adjustable metal buckle.  
Contrast fabric ties with metal eyelets. Reversecontrast denim  
centre chest pocket and pen pocket. Lower front pocket  
and pen pocket. Width 72cm. Length 86cm.  
Industrial laundry 85°C. Domestic wash 60°C.



Weight: 265 gsm

**PR127**

**PREMIER<sup>®</sup>**





DE133[DP111]

**Dennys**  
LONDON®

**DE133Dennys**  
**CrossDyed Denim Bib Apron with Pocket**

70% cotton/30% polyester.  
Snap closing adjustable halter neck.  
Large front pocket. Self fabric ties.  
Reinforced straps and pocket.  
Width 71cm. Length 91cm. Domestic wash 65°C.

Weight: 200 gsm



**DE131Dennys**  
**Heavyweight Denim Pocket Bib Apron**

100% cotton.  
Yellow top stitching.  
Contrast denim adjustable neck tie.  
Contrast denim front and pen pockets.  
Brown anti-tangle 90cm ties.  
Width 71cm. Length 91cm.  
Domestic wash 60°C.

Weight: 330 gsm



DE131[DP102]

**Dennys**  
LONDON®



**PR123Premier**

**Espresso Bib Apron**  
65% polyester/35% cotton.  
Easy care fabric.  
Faux leather trim and neck tie.  
Neck tie with adjustable stud closure.  
Large metal eyelets.  
Two pleat pockets.  
Width 72cm. Length 86cm.  
Domestic wash 60°C.

Weight: 195 gsm

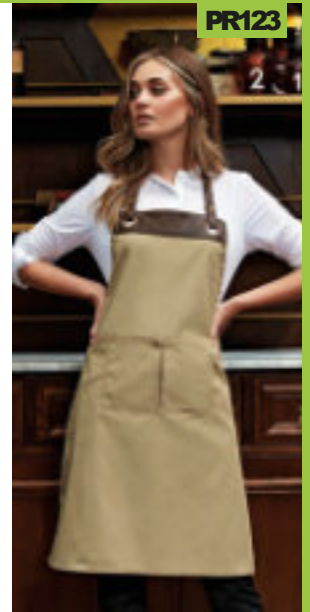

PR123



**PR134Premier**

**District Bib Apron**  
100% cotton denim with acrylic coating.  
Easy care fabric. Durable waxed look finish.  
Contrast fabric ties with metal eyelets.  
Large jeans pocket with stitching and rivet detail - tablet friendly.  
Patch pocket and cloth holder.  
Width 72cm. Length 86cm.  
Domestic wash 60°C.

Weight: 350 gsm

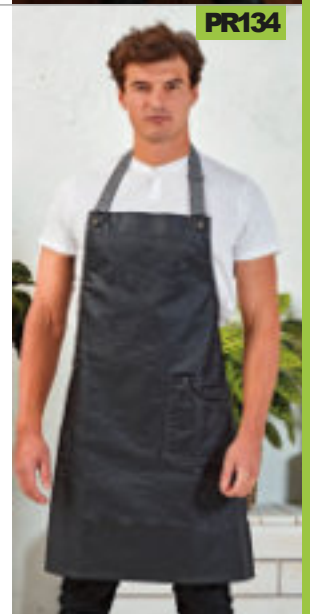

PR134



**PR136Premier**

**Division Bib Apron**  
100% cotton denim with acrylic coating.  
Easy care fabric.  
Durable waxed look finish.  
Contrast faux leather neck tie with adjustable buckle.  
Small chest pocket with stitching and rivet detail. Faux leather ties.  
Width 72cm. Length 86cm. Domestic wash 60°C.

Weight: 350 gsm



PR136

**DENNYS  
BRANDS**



Strong and stretchy  
all day long



**STRETCH**

AF021  
Slim Fit Stretch Trousers  
P488

AF022  
Ladies Slim Fit Stretch Trousers  
P489

**DE141** [DP130]



**DE141** Dennys

**Cross Back Apron**

65% polyester/35% cotton.  
Contrast grey neck tie and thick webbing crossback ties.  
Large front pocket.  
Width 71cm.  
Length 91cm.  
Domestic wash 60°C.

Weight: 245 gsm



**PR129** Premier

**Cross Back Barista Bib Apron**

100% cotton canvas.\*  
Dungaree style buckle closure. Large metal eyelets.  
Front pocket with pen pocket.  
Self fabric straps. Width 72cm. Length 86cm.  
Industrial laundry at 85°C.  
Domestic wash at 60°C.  
Alternative straps available PR119, online.

Weight: Cols 320 gsm, Denim 275 gsm

\*Denim 70% cotton/30% polyester.



**PR129**





PR162



**PR162 Premier**  
**Contrast Bib Apron**

65% polyester/35% cotton twill.  
Easycare fabric. 1/3 contrast panel.  
Self fabric neck tie with sliding, adjustable buckle.  
Two side pockets with slanted entry.  
Self fabric 90cm ties.  
Width 72cm. Length 86cm.  
Industrial laundry 85°C.  
Domestic wash 60°C.

Weight: 195 gsm



**W364 Westford Mill**  
**Fairtrade Adult Craft Apron**

100% cotton drill.  
Fairtrade certified. Cotton herringbone neck tie with sliding, adjustable buckle. Deep front pocket. Cotton herringbone 100cm ties. Width 70cm. Length 93cm.

Weight: 290 gsm

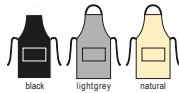

<b>Dimensions:</b>	70 x 93 cm
<b>Print area (top):</b>	22 x 28 cm
<b>Print area (bottom):</b>	63 x 56 cm
<b>Embroidery:</b>	22 tubular hoop



W364

Westford Mill



W362 P595



LE102 [DE109]

**LE102 Le Chef**  
**Crossover Bib Apron**

Black 100% cotton.  
Khaki 65% polyester/35% cotton.  
Self fabric cross back and waist ties.  
Metal eyelets.  
Front right pocket with pen pocket.  
Waist tabs.  
Width 71cm.  
Length 91cm.  
Domestic wash 60°C.

Weight: 260 gsm

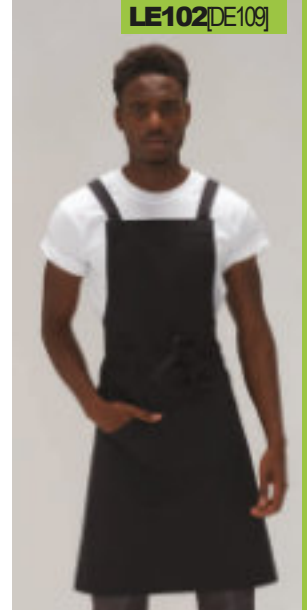

PR110

**PR110 Premier**  
**Stripe Apron**

100% cotton.\*  
Printed 'butchers' style stripes.  
Self fabric neck tie. Self fabric 90cm ties.  
Width 72cm. Length from waist 71cm.  
Total length 101cm.  
Industrial laundry 85°C.  
Domestic wash 60°C.

Weight: Black/grey 195 gsm, Cols 240 gsm

\*Black/grey 65% polyester/35% cotton.



DE145 [DP85]

**DE145 Dennys**  
**Stripe Bib Apron**

100% cotton.  
Self fabric neck tie with sliding, adjustable buckle.  
Webbing fabric ties.  
Width 90cm.  
Length 102cm.  
Industrial or domestic wash 65°C.  
Branded tab on left.

Weight: 270 gsm



# 480 WAIST APRONS

CORPORATE & HOSPITALITY

**BR502**

**BRAND<sup>®</sup>**  
LAB



**NEW**

**BR502 Brand Lab  
Waist Pocket Apron**

65% polyester/35% cotton twill.  
Easy care fabric. Three front pockets.  
Self fabric 95cm ties.  
Width 70cm. Length 36cm.  
Domestic wash 60°C.  
Tear out label.



Weight: 195 gsm

**PR155**

**PREMIER<sup>®</sup>**



**NEW  
COLOURS**

**PR155 Premier  
'Colours' 3 Pocket Apron**

65% polyester/35% cotton twill.  
Easy care fabric.  
Three front pockets - tablet friendly.  
Self fabric 90cm ties. Width 60cm.  
Length 33cm. Industrial laundry 85°C.  
Domestic wash 60°C.

Weight: 195 gsm



**PR151 Premier  
'Colours' Mid Length Apron**

65% polyester/35% cotton twill.  
Easy care fabric. Self fabric 90cm  
ties. Width 70cm. Length 50cm.  
Industrial laundry 85°C.  
Domestic wash 60°C.

Weight: 195 gsm



**PR131 Premier  
Calibre Waist Apron**

100% heavy cotton canvas.  
Heavyweight and durable.  
Self fabric 90cm ties with metal eyelets.  
Width 70cm. Length 50cm.  
Industrial wash 85°C. Domestic wash 60°C.

Weight: 320 gsm



**PR151**

**PREMIER<sup>®</sup>**



**PR131**

**PREMIER<sup>®</sup>**







PR138



**PR138 Premier**  
**Metro Utility Hip Apron**  
 100% heavy cotton canvas.\*  
 Jean style pocket - tablet friendly.  
 Removable YKK zip pocket. Adjustable self fabric waistband with antique brass carabiner closure and D-ring. Width 32cm. Length 31cm. Curved bottom edges. Domestic wash 60°C.  
 Weight: Canvas 320 gsm, Denim 265 gsm

\*Denim 70% cotton/30% polyester will.



black blackdenim\* indigodenim\* khaki



**LE101 Le Chef**  
**Utility Waist Apron**  
 65% polyester/35% cotton.  
 Self fabric ties. Three pockets. Brass rivets and eyelets.  
 Width 91cm. Length 45.5cm.  
 Domestic wash 60°C.

Weight: 260 gsm



khaki

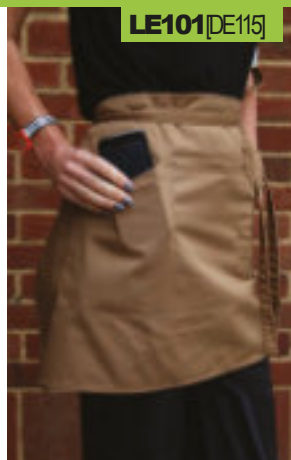

LE101 [DE115]



DE123 [DP37C 1]



**DE123 Dennys**  
**Bar Apron with Pocket**  
 65% polyester/35% cotton.  
 Two front pockets, inner pocket has tear release closure. Self fabric ties. Width 84cm. Length 40cm.  
 Industrial or domestic wash 65°C.  
 Branded tab on left.

Weight: 245 gsm



black



**DE125 Dennys**  
**Zip Pocket Apron**  
 65% polyester/35% cotton.  
 Three front pockets.  
 One full width zip pocket. Self fabric ties. Width 43cm. Length 25cm. Industrial or domestic wash 65°C. Branded tab on left.

Weight: 245 gsm



black



DE125 [DW15]



DE124 [DP33]



**DE124 Dennys**  
**Wrap Over Waist Apron**  
 65% polyester/35% cotton.  
 Large front pocket.  
 Webbing fabric ties.  
 Width 97cm. Length 46cm.  
 Industrial or domestic wash 65°C.  
 Branded tab on left.

Weight: 245 gsm



black



**DE127 Dennys**  
**Denim Waist Apron**  
 100% cotton.  
 Contrast denim pocket with rivet detail.  
 Yellow top stitching.  
 Brown anti-tangle 90cm ties.  
 Width 71cm. Length 46cm.  
 Domestic wash 65°C.

Weight: 330 gsm



originaldenim washeddenim



DE127 [DP103]



DE126 [DW22]



**DE126 Dennys**  
**Money Pocket Apron**  
 65% polyester/35% cotton.  
 Three front pockets.  
 Self fabric ties. Width 60cm. Length 30cm. Industrial or domestic wash 65°C. Branded tab on left.

Weight: 245 gsm



black



**PR105 Premier**  
**Zip Pocket Waist Apron**  
 65% polyester/35% cotton twill.  
 Crease resist finish. Easycare fabric.  
 Two side zip pockets. Open middle pocket - tablet friendly. Self fabric 90cm ties. Width 60cm. Length 33cm.  
 Industrial laundry 85°C.  
 Domestic wash 60°C.

Weight: 195 gsm



black



PR105

# 482 WAIST APRONS - WITH POCKETS

CORPORATE & HOSPITALITY

**BR505**



**BRAND**  
LAB

**BR505** Brand Lab  
**Denim Waist Pocket Apron**  
70% polyester/30% cotton.  
Easy care fabric.  
Three front pockets.  
Self fabric 95cm ties.  
Width 70cm.  
Length 36cm.  
Contrast stitching on blue denim and indigo denim.  
Domestic wash 60°C.  
Tear out label.

Weight: 265 gsm



**NEW**

**PR125**



**PR125** Premier  
**Denim Waist Apron**  
70% cotton/30% polyester/will.  
Easy care fabric.  
Four open pockets - tablet friendly.  
Self fabric 106cm ties.  
Contrast stitching.  
Copper rivets.  
Width 79cm.  
Length 39.5cm.  
Industrial laundry 85°C.  
Domestic wash 60°C.

Weight: 275 gsm



**PR128**



**PR128** Premier  
**Domain Waist Apron**  
70% cotton/30% polyester.  
Easy care fabric.  
Contrast fabric ties with metal eyelets.  
36cm wide centre pocket with contrast trim, including pen compartment.  
Width 70cm. Length 50cm.  
Industrial wash 85°C.  
Domestic wash 60°C.

Weight: 265 gsm



**PR135**



**PR135** Premier  
**Division Waist Apron**  
100% cotton denim with acrylic coating.  
Easy care fabric.  
Durable waxed look finish.  
Contrast fabric ties with metal eyelets.  
Large jeans pocket with stitching and rivet detail - tablet friendly.  
Patch pocket and cloth holder.  
Width 70cm.  
Length 50cm.  
Domestic wash 60°C.

Weight: 350 gsm



**DE132**[DP213]



**DE132** Dennys  
**Cross Dyed Denim Waist Apron with Pocket**  
70% cotton/30% polyester.  
Cross dyed denim.  
Self fabric ties.  
Side pocket.  
Width 71cm.  
Length 40cm.  
Domestic wash 60°C.

Weight: 200 gsm



**DE122**[DP52C]



**DE122** Dennys  
**Waist Apron with Pocket**  
65% polyester/35% cotton.  
Single front pocket. Self fabric ties.  
Width 84cm. Length 61cm.  
Industrial or domestic wash 65°C.  
Branded tab on left.

Weight: 245 gsm



black



PR158



**PR158 Premier**  
**'Colours' Bar Apron**

65% polyester/35% cotton twill.  
Easycare fabric. Long continental style.  
Single pocket combining pen pocket - tablet friendly. Self fabric 90cm ties.  
Width 90cm. Length 80cm.  
Industrial laundry 85°C. Domestic wash 60°C.

Weight: 195 gsm

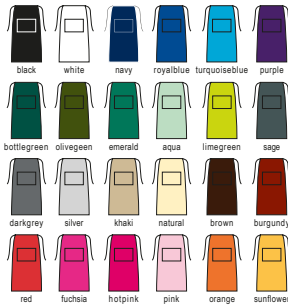

**88020 SOL'S**  
**Greenwich Apron**

65% polyester/35% cotton.  
Large front pocket with two compartments.  
Self fabric ties. Width 90cm.  
Length 65cm. Domestic wash 60°C.

Weight: 240 gsm

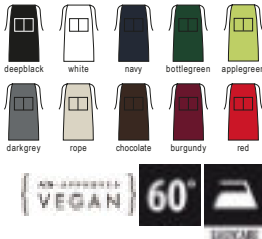

88020

**SOL'S**  
the fair spirit



**PR171 Premier**

**Pocket Tabard**

65% polyester/35% cotton twill.  
Easy care fabric. Large patch pocket.  
Adjustable stud side tabs. Selfcolour bound edges. Length 68cm. Industrial laundry 85°C. Domestic wash 60°C.

Weight: 195 gsm

Size:	S	M	L
Chest (to fit):	32/34	36/38	40/42
Size:	XL	XXL	3XL
Chest (to fit):	44/46	48/50	52/54



PR171



**PR172 Premier**

**Long Pocket Tabard**

65% polyester/35% cotton twill.  
Easy care fabric. Large patch pocket.  
Adjustable stud side tabs. Selfcolour bound edges. Length 78cm. Industrial laundry 85°C. Domestic wash 60°C.

Weight: 195 gsm

Size:	S	M
Chest (to fit):	32/34	36/38
Size:	L	XL
Chest (to fit):	40/42	44/46



PR172

**WARRIOR**

**DV250 Warrior**

**Pocket Tabard**  
65% polyester/35% cotton.  
Large patch pocket.  
Adjustable stud side tabs.  
Length 74cm. 85°C wash.

Weight: 195 gsm

Size:	S	M	L
Chest (to fit):	32/34	36/38	40/42
Size:	XL	XXL	
Chest (to fit):	44/46	48/50	

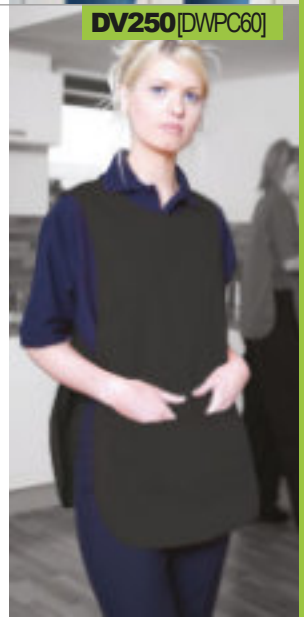

DV250 [DWPC60]

PR670



**PR670 Premier Ladies Short Sleeve Chef's Jacket**

65% polyester/35% cotton twill. Easycare fabric. Mandarin collar stand. 10 button wrap over closure. Panelled back for more fitted style. Left sleeve pen pocket. Industrial laundry 85°C. Domestic wash 60°C.

Weight: 195 gsm

<b>Size:</b>	XS	S	M	L	XL	XXL
<b>Ladies size:</b>	8	10	12	14	16	18
<b>Chest (to fit):</b>	33	35	37	39	41	43



white



PR656 P484

PR656



PR670 P484



DE006 [DD33S]



**DE006 Dennys Ladies Short Sleeve Premium Chef's Jacket**

50% cotton/50% polyester. Three panel back and shaped front. Mandarin collar stand. Stud closure. Vented cuff. 65°C wash. Branded tab on right side seam.

Weight: 200 gsm

<b>Size:</b>	XS	S	M
<b>Chest (to fit):</b>	30/32	34/36	38/40
<b>Size:</b>	L	XL	
<b>Chest (to fit):</b>	42/44	46/48	



black



white



**PR656 Premier Short Sleeve Chef's Jacket**

65% polyester/35% cotton twill. Easycare fabric. Mandarin collar stand. 10 button wrap over closure. High quality, long life resin buttons. Left sleeve pen pocket. Industrial laundry 85°C. Domestic wash 60°C.

Weight: 195 gsm

<b>Size:</b>	XS	S	M	L	XL	XXL	3XL	4XL
<b>Chest (to fit):</b>	30	34	38	42	46	50	54	58



black



white



steel



**PR664 Premier Unisex Short Sleeve Stud Front Chef's Jacket**

65% polyester/35% cotton twill. Easycare fabric. Soft feel and superior comfort. Mandarin collar stand with topstitching. Stud closure. Industrial laundry 85°C. Domestic wash 60°C.

Weight: 195 gsm

<b>Size:</b>	XS	S	M	L	XL	XXL	3XL
<b>Chest (to fit):</b>	30	34	38	42	46	50	54



black



white



AF002 [DD70S]



**AF002 Dennys Short Sleeve Chef's Jacket**

65% polyester/35% cotton. Unisex styling. Mandarin collar stand. Stainless steel stud closure. Industrial or domestic wash 60°C.

Weight: 180 gsm

<b>Size:</b>	XXS	XS	S
<b>Chest (to fit):</b>	28/30	32/34	36/38
<b>Size:</b>	M	L	XL
<b>Chest (to fit):</b>	40/42	44/46	48/50
<b>Size:</b>	XXL	3XL	
<b>Chest (to fit):</b>	52/54	56/58	



black



white



PR664



DE002 [DD08S]



**Dennys**  
LONDON®

**DE002**Dennys  
**Short Sleeve Press Stud Chef's Jacket**

65% polyester/35% cotton.  
Mandarin collar stand. Stainless steel stud closure. Unisex closure to left or right. Left sleeve pen pocket. Industrial or domestic wash 65°C. Branded tab on left sleeve.

Weight: 200 gsm

Size:	XXS	XS	S
Chest (to fit):	28/30	32/34	36/38
Size:	M	L	XL
Chest (to fit):	40/42	44/46	48/50
Size:	XXL	3XL	
Chest (to fit):	52/54	56/58	



PR906



**PREMIER**



**PR906**Premier  
**Short Sleeve Zipped Chef's Jacket**

White 65% polyester/35% cotton twill. Denim 60% cotton/40% polyester twill. Mandarin collar stand. Tab on back neck to hold apron in place. Concealed zip closure. Left sleeve double pen pocket. Side vents. Denim colours have reverse colour underarm panels and down the sides. White has an underarm breathable mesh panel. Domestic wash 60°C.

Weight: White 170 gsm, Denim 230 gsm

Size:	XS	S	M	L	XL	XXL
Chest (to fit):	30	34	38	42	46	50



LE007 [DE128]



**leChef**  
PROFESSIONAL

**LE007**Le Chef  
**StayCool® Single Breasted Jacket**

65% polyester/35% cotton. Easy iron bleach resistant fabric. Lightweight. Unisex styling. StayCool® underarm panels. Left sleeve pen pocket. Zip security pocket. Industrial or domestic wash 65°C. Branded tab on left sleeve.

Weight: 160 gsm

Size:	XS	S	M
Chest (to fit):	32/34	36/38	40/42
Size:	L	XL	XXL
Chest (to fit):	44/46	48/50	52/54



**PREMIER**

**PR900**Premier  
**Essential Short Sleeve Chef's Jacket**

65% polyester/35% cotton twill. Mandarin collar stand. 5 button wrap over closure. High quality, long life resin buttons. Left sleeve double pen pocket. Industrial laundry 85°C. Domestic wash 60°C.

Weight: 170 gsm

Size:	XS	S	M	L
Chest (to fit):	30	34	38	42
Size:	XL	XXL	3XL	4XL
Chest (to fit):	46	50	54	58



PR900



PR902



**PREMIER**

**PR902**Premier  
**Coolchecker® Short Sleeve Chef's Jacket**

65% polyester/35% cotton. Moisture wicking fabric. Mandarin collar stand. 10 button wrap over closure. Left sleeve double pen pocket. Coolchecker® back panel. Domestic wash 60°C.

Weight: 170 gsm

Size:	XS	S	M	L	XL	XXL
Chest (to fit):	30	34	38	42	46	50



LE004 [DF118]

**leChef**  
PROFESSIONAL

**LE004**Le Chef  
**StayCool® Prep Jacket**

65% polyester/35% cotton. Black StayCool® panel on centre back. Concealed placket with studs. Left sleeve pen pocket. Left chest pocket. Apron holder tab system. Industrial or domestic wash 65°C.

Weight: 200 gsm

Size:	XS	S	M
Chest (to fit):	32/34	36/38	40/42
Size:	L	XL	XXL
Chest (to fit):	44/46	48/50	52/54



**LE002**[DE50S]



**LE002** Le Chef  
**Short Sleeve Academy Tunic**  
 65% polyester/35% cotton.  
 Unisex styling. Mandarin collar stand with StayCool® lining. Single stud cross over closure. StayCool® underarm panels. Left sleeve double pen pocket. Twin needle stitching. Industrial or domestic wash 65°C. Branded woven tab on right sleeve.

Weight: 200 gsm

Size:	XXS	XS	S
Chest (to fit):	28/30	32/34	36/38
Size:	M	L	XL
Chest (to fit):	40/42	44/46	48/50
Size:	XXL	3XL	4XL
Chest (to fit):	52/54	56/58	60/62



white

**PR671**



PR657 P486



**PR671** Premier  
**Ladies Long Sleeve Chef's Jacket**

65% polyester/35% cotton twill. Easy care fabric. Mandarin collar stand. 10 button wrap over closure. Panelled back for more fitted style. Left sleeve pen pocket. Industrial laundry 85°C. Domestic wash 60°C.

Weight: 195 gsm

Size:	XS	S	M	L	XL	XXL
Ladies size:	8	10	12	14	16	18
Chest (to fit):	33	35	37	39	41	43



white



**EASY CARE**

**LE003**[DE11]



**LE003** Le Chef  
**Short Sleeve Executive Jacket**  
 65% polyester/35% cotton. Easy iron crease resistant fabric. Lightweight. Unisex styling. Stud closure. StayCool® underarm panels. Security zip pockets. Left sleeve pen pocket. Industrial or domestic wash 65°C.

Weight: 160 gsm

Size:	XS	S	M
Chest (to fit):	32/34	36/38	40/42
Size:	L	XL	XXL
Chest (to fit):	44/46	48/50	52/54

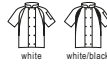

white white/black

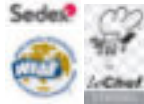

**PR657** Premier  
**Long Sleeve Chef's Jacket**

65% polyester/35% cotton twill. Easy care fabric. 10 button wrap over closure. High quality, long life resin buttons. Open cuffs. Industrial laundry 85°C. Domestic wash 60°C.

Weight: 195 gsm

Size:	XS	S	M	L
Chest (to fit):	33	37	40	42
Size:	XL	XXL	3XL	4XL
Chest (to fit):	46	49	52	54



black

white

steel



**EASY CARE**

**PR657**



PR671 P486

**AF005**[DD08AFD]



**AF005** AFD  
**Short Sleeve Coolmax® Chef's Jacket**

65% polyester/35% cotton. Unisex styling. Mandarin collar stand with topstitching. Stainless steel studs. Coolmax® back panel. Left sleeve double pen pocket. Industrial or domestic wash 65°C.

Weight: 200 gsm

Size:	XXS	XS	S
Chest (to fit):	28/30	32/34	36/38
Size:	M	L	XL
Chest (to fit):	40/42	44/46	48/50
Size:	XXL	3XL	
Chest (to fit):	52/54	56/58	



black

white



**DE001** Dennys  
**Long Sleeve Press Stud Chef's Jacket**

65% polyester/35% cotton. Mandarin collar stand with topstitching. Stainless steel stud closure. Unisex closure to left or right. Left sleeve pen pocket. Turn back french cuffs. Industrial or domestic wash 65°C. Branded tab on left sleeve.

Weight: 200 gsm

Size:	XXS	XS	S
Chest (to fit):	28/30	32/34	36/38
Size:	M	L	XL
Chest (to fit):	40/42	44/46	48/50
Size:	XXL	3XL	
Chest (to fit):	52/54	56/58	



black

white



**DE001**[DD08]



AF001 [DD70]

**Dennys**  
LONDON®

**AF001**Dennys

**Long Sleeve Chef's Jacket**

65% polyester/35% cotton.  
Unisex styling. Mandarin collar stand with topstitching. Stainless steel studs. Open cuffs. Domestic wash 60°C.

Weight: 180 gsm

Size:	XXS	XS	S
Chest (to fit):	28/30	32/34	36/38
Size:	M	L	XL
Chest (to fit):	40/42	44/46	48/50
Size:	XXL	3XL	
Chest (to fit):	52/54	56/58	



Sedes®



**PREMIER**

EASY CARE

**PR903**Premier

**Coolchecker® Long Sleeve Chef's Jacket**

65% polyester/35% cotton twill. Easycare, moisture wicking fabric. Mandarin collar stand. 10 button wrap over closure. Left sleeve double pen pocket. Coolchecker® back panel. Industrial laundry 85°C. Domestic wash 60°C.

Weight: 170 gsm

Size:	XS	S	M	L	XL	XXL
Chest (to fit):	30	34	38	42	46	50



COOL CHECKER

PR903



PR665

**PREMIER**

**PR665**Premier

**Unisex Long Sleeve Stud Front Chef's Jacket**

65% polyester/35% cotton twill. Easycare fabric. Soft touch and superior comfort. Mandarin collar stand with topstitching. Stud closure. Industrial laundry 85°C. Domestic wash 60°C.

Weight: 195 gsm

Size:	XS	S	M	L
Chest (to fit):	30	34	38	42
Size:	XL	XXL	3XL	
Chest (to fit):	46	50	54	



EASY CARE

**PREMIER**

**PR661**Premier

**Unisex Cuisine Chef's Jacket**

65% polyester/35% cotton twill. Easycare fabric. Mandarin collar stand with topstitching. 10 stud button wrap over closure. Comes with removable black plastic stud buttons. Turn back split cuffs. Industrial laundry 85°C. Domestic wash 60°C. Alternative colour studs available PR652, online.

Weight: 195 gsm

Size:	XS	S	M	L
Chest (to fit):	30	34	38	42
Size:	XL	XXL	3XL	4XL
Chest (to fit):	46	50	54	58



EASY CARE

PR661



PR901

**PREMIER**

**PR901**Premier

**Essential Long Sleeve Chef's Jacket**

65% polyester/35% cotton twill. Mandarin collar stand. 5 button wrap over closure. High quality, long life resin buttons. Left sleeve double pen pocket. Industrial laundry 85°C. Domestic wash 60°C.

Weight: 170 gsm

Size:	XS	S	M	L
Chest (to fit):	30	34	38	42
Size:	XL	XXL	3XL	4XL
Chest (to fit):	46	50	54	58



EASY CARE

**PREMIER**

**PR660**Premier

**Denim Chef's Jacket**

60% cotton/40% polyester. Soft touch. Breathable. Mandarin collar stand. 10 stud wrap over closure. Open cuffs. Industrial or domestic wash 60°C.

Weight: 230 gsm

Size:	XS	S	M	L
Chest (to fit):	30	34	38	42
Size:	XL	XXL	3XL	
Chest (to fit):	46	50	54	



COOL CHECKER

PR660





**PR554**



**PR554 Premier**  
**Select Slim Leg Chef's Trousers**

65% polyester/35% cotton.  
 Easy care fabric. Elasticated waistband with drawcord. Covered zip fly.  
 Pocket on right leg. Rear patch pocket.  
 Fitted style on lower leg. Industrial laundry 85°C. Domestic wash 60°C.

Weight: 195 gsm

Size:	XS	S	M
Waist (to fit):	28/30	32/34	34/36
Size:	L	XL	XXL
Waist (to fit):	36/38	38/40	42/44
Leg length:	30.5		



**PR555**



**PR555 Premier**  
**Essential Chef's Cargo Trousers**

65% polyester/35% cotton twill.  
 Elasticated waistband with drawcord. Two thigh tear release cargo pockets.  
 Rear tear release patch pocket. Domestic wash 60°C.

Weight: 195 gsm

Size:	XS	S	M	L	XL	XXL	3XL
Waist (to fit):	28/30	32/34	34/36	36/38	38/40	42/44	44/46
Leg length:	30.5						

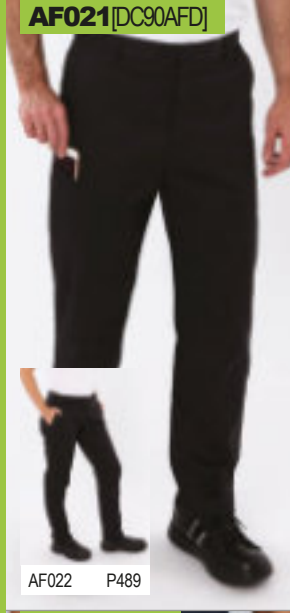

**AF021 [DC90AFD]**



**AF021 AFD**  
**Slim Fit Stretch Trousers**

67% polyester/30% cotton/3% Lycra®.  
 Narrow leg with flat front.  
 Part elasticated waistband with belt loops. Zip fly. Two side pockets.  
 Media pocket. Rear patch pocket.  
 Domestic wash 65°C.

Weight: 200 gsm

Size:	XS	S	M
Waist (to fit):	24/26	28/30	32/34
Size:	L	XL	XXL
Waist (to fit):	36/38	40/42	44/46



**LE020 Le Chef**  
**Professional Trousers**

65% polyester/35% cotton.  
 Unisex sizing. Elasticated waistband with self-locking drawcord and zip fly. Two side pockets. Right leg media pocket. Rear patch pocket.  
 Industrial or domestic wash 65°C. Branded woven tab on rear pocket.

Weight: 200 gsm

Size:	XXS*	XS	S	M	L
Waist (to fit):	20/22	24/26	28/30	32/34	36/38
Size:	XL	XXL	3XL*	4XL*	
Waist (to fit):	40/42	44/46	48/50	52/54	



\*Available in XXS, 3XL and 4XL.



**AF020 [DC15]**



**AF020 Denny's**  
**Elasticated Chef's Trousers**

65% polyester/35% cotton.  
 Unisex styling.  
 Elasticated waistband with drawcord.  
 Rear patch pocket.  
 Domestic wash 40°C.

Weight: 180 gsm

Size:	XXS	XS	S
Waist (to fit):	20/22	24/26	28/30
Size:	M	L	XL
Waist (to fit):	32/34	36/38	40/42
Size:	XXL	3XL	
Waist (to fit):	44/46	48/50	
Leg length:	Reg31		



**LE020 [DF54]**







DE020 [DC18]

**Dennys**  
LONDON®

**DE020**Dennys

**Unisex Elasticated Chef's Trousers**

65% polyester/35% cotton.  
Elasticated waistband with inner drawcord.  
Two side pockets. Rear patch pocket.  
Industrial or domestic wash 65°C. Branded tab on left hip.

Weight: 195 gsm

Size:	XXS*	XS	S	M	L	XL	XXL	3XL*
Waist (to fit):	20/22	24/26	28/30	32/34	36/38	40/42	44/46	48/50
Leg length:	Reg31							

\*Available in XXSand 3XL.

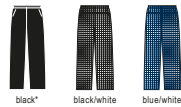

**LE021**Le Chef

**Prep Trousers**

65% polyester/35% cotton.  
Creaseresistant. Wide elasticated waistband. Drawcord with branded toggle. Two side pockets. Rear pockets. Slim leg with a slight dropped crotch. StayCool® system gusset for extra comfort. Bleach resistant. Grey contrast stitching.  
Industrial or domestic wash 60°C.

Weight: 200 gsm

Size:	XS	S	M	L	XL	XXL
Waist (to fit):	24/26	28/30	32/34	36/38	40/42	44/46



LE021 [DF22]

**LeChef**  
PROFESSIONAL



**PR552**Premier

**Pull On Chef's Check Trousers**

65% polyester/35% cotton with woven checks.  
Easy care fabric. Unisex styling. Elasticated waistband. Zip fly. Rear patch pocket.  
Industrial laundry 85°C.  
Domestic wash 60°C.

Weight: 195 gsm

Size:	XS	S	M
Waist (to fit):	28/30	32/34	34/36
Size:	L	XL	XXL
Waist (to fit):	36/38	38/40	42/44
Leg length:	30.5		



PR552



**AF022**AFD

**Ladies Slim Fit Stretch Trousers**

67% polyester/30% cotton/3% Lycra®.  
Narrow leg with flat front.  
Part elasticated waistband with belt loops.  
Zip fly.  
Two side pockets.  
Media pocket.  
Rear patch pocket.  
Domestic wash 65°C.

Weight: 200 gsm

Ladies size:	8	10	12	14
	16	18	20	



AF022 [DC25AFD]

AF021 P488



**PR553**Premier

**Essential Chef's Trousers**

65% polyester/35% cotton twill printed check.  
Easy care fabric. Unisex sizing. Elasticated waistband with inner drawcord. Two side swing pockets. Industrial laundry 85°C.  
Domestic wash 60°C.

Weight: 195 gsm

Size:	XS	S	M
Waist (to fit):	28/30	32/34	34/36
Size:	L	XL	XXL
Waist (to fit):	36/38	38/40	42/44
Size:	3XL	4XL*	
Waist (to fit):	44/46	46/48	
Leg length:	30.5		

\*Available in 4XL.



PR553

## AF050 [DK122]

**AF050** AFD  
**Non-Slip Lace Up Trainers**

Microfibre upper.  
 Anti-bacterial polyester mesh lining.  
 SRCslip resistant sole.  
 Padded tongue and collar.  
 Black laces.



European size:	36	37	38	39	40	41
Shoe size:	3	4	5	6	6.5	7
European size:	42	43	44	45	46	47
Shoe size:	8	9	9.5	10	11	12



black

## CG001 [DK40]

**CG001** Comfort Grip  
**Slip-On Shoes**

Breathable microfibre uppers, with  
 breathable aerated insole for comfort and  
 cushioning. Anti-bacterial lining. Conforms  
 to EN ISO20345 S1. Steel toe cap. SRC  
 slip resistant sole. Washable at 30°C.



European size:	36	37	38	39	40	41
Shoe size:	3	4	5	6	6.5	7
European size:	42	43	44	45	46	47
Shoe size:	8	9	9.5	10	11	12



black

## CG002 [DK41]

**CG002** Comfort Grip  
**Sandal with Heel Strap**

Perforated breathable microfibre uppers,  
 with breathable aerated insole for comfort  
 and cushioning. Anti-bacterial lining.  
 Conforms to EN ISO 20345 SB. Steel toe  
 cap. SRCslip resistant sole. Stud closure.  
 Anti-static. Washable at 30°C.



European size:	36	37	38	39	40	41
Shoe size:	3	4	5	6	6.5	7
European size:	42	43	44	45	46	47
Shoe size:	8	9	9.5	10	11	12



black

## LE050 [DK135C ]

**LE050** Le Chef  
**EVA Clogs**

EVA rubber blend.  
 Lightweight.  
 Hinged heel strap.  
 Shock absorbing, SRCslip resistant sole.  
 Anti-static properties.



European size:	36-37	38-39	40-41
	42-43	44-45	



black

## PR648

**PR648** Premier  
**Turn-Up Chef's Hat**

65% polyester/35% cotton.  
 Easy care fabric.  
 Oval flat top style.  
 Five eyelet holes in the crown for airflow.  
 Turn up double band edge.  
 Industrial laundry 85°C.  
 Domestic wash 60°C.



black

white

**EASY  
 CARE**

Size:	S	M	L	XL
Inches:	22	23	24.5	25.5

**DE033** Dennys  
**Tall Chef's Hat**

100% cotton.  
 Height 13".

Weight: 280 gsm

Size:	XS	S	M	L	XL
Inches:	21	22	23	24	25



white

## DE033 [DG02E ]





PR653



LE030 [DF37]



LE030 Le Chef

**Skull Cap**

65% polyester/35% cotton.  
Oval flat top style with StayCool® fabric.  
Elasticated back.  
Industrial or domestic wash 65°C.  
Branded tab on seam.

Weight: 200 gsm

Size:	M	L
Inches:	22/23	24/25



PR653 Premier

**Chef's Skull Cap**

Colours and checked 65% polyester/35% cotton.  
Denim 60% cotton/40% polyester.  
Easy care fabric.  
Flat top style.  
Elasticated back.  
Crease resistant finish.  
Industrial laundry 85°C.  
Domestic wash 60°C.



EASY CARE

Weight: Colours and checked 195 gsm, Denim 230 gsm

DE030 Dennys

**Skull Cap Double Band**

65% polyester/35% cotton.  
Oval flat top style. Five eyelet holes in the crown for airflow.  
Turn up double band. Industrial or domestic wash 65°C.  
Branded tab on seam.



Weight: 195 gsm

Size:	S	M	L	XL
Inches:	22	23	24	25



AF030 AFD

**Coolmax® Bandana**

100% cotton.  
Unisex styling.  
Coolmax® panels for maximum comfort.  
Keeps you cool.  
Elasticated back and tie tapes.  
Domestic wash 60°C.

Weight: 200 gsm



AF030 [DG29AFD]

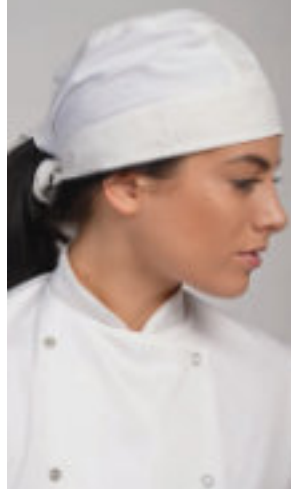

DE030 [DG07]



PR658 Premier

**Chef's Zandana**

65% polyester/35% cotton twill.  
Easy care fabric.  
Unisex styling.  
Two ties at the back.  
Industrial laundry 85°C.  
Domestic wash 60°C.

Weight: 195 gsm



EASY CARE

PR658



PR686

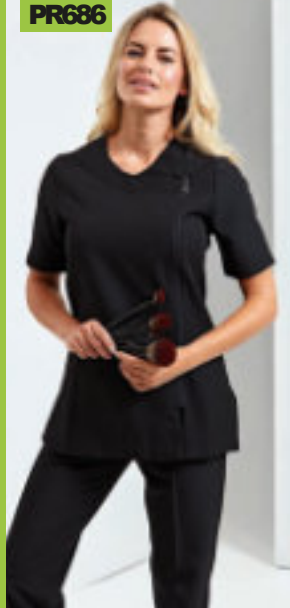

**PR686 Premier**  
**Ladies Camellia Short Sleeve Tunic**

100% polyester plain weave.  
Easycare fabric. Cross over neckline.  
Asymmetric zip front. Vented cuffs.  
Princess seams with topstitch.  
Side vents. Machine washable.

Weight: 185 gsm

Ladies size:	6	8	10	12	14
Chest (to fit):	31	33	35	37	39
Ladies size:	16	18	20	22	24
Chest (to fit):	41	43	45	47	49



black

EASY CARE

PR682

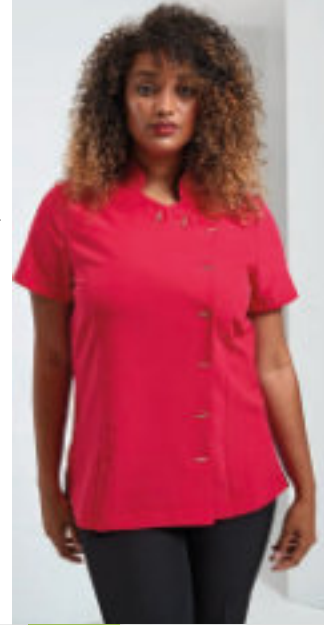

**PR682 Premier**  
**Ladies Orchid Short Sleeve Tunic**

100% polyester plain weave.  
Easycare fabric. Mandarin collar.  
Asymmetric button closure to front with eight 'bar' shaped buttons. Princess seams.  
Back pleat. Side vents. Machine washable.

Weight: 185 gsm

Ladies size:	6	8	10	12	14
Chest (to fit):	31	33	35	37	39
Ladies size:	16	18	20	22	24
Chest (to fit):	41	43	45	47	49



black white navy sapphireblue



turquoise blue purple aubergine limegreen



silver darkgrey burgundy hotpink

EASY CARE

PR681

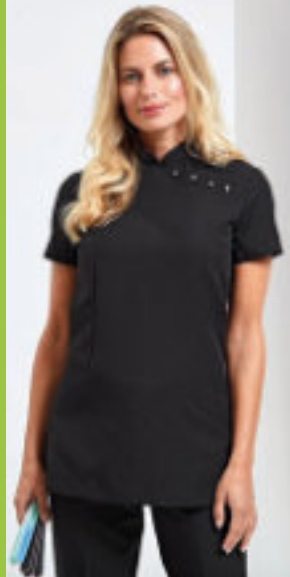

**PR681 Premier**  
**Ladies Mika Short Sleeve Tunic**

100% polyester plain weave.  
Easycare fabric. Mandarin collar. Satin piping to collar edge. Side yoke detail with four feature buttons and satin trim.  
Back zip closure. Princess seams. Bust darts. Side vents. Machine washable.

Weight: 185 gsm

Ladies size:	6	8	10	12	14
Chest (to fit):	31	33	35	37	39
Ladies size:	16	18	20	22	24
Chest (to fit):	41	43	45	47	49



black

EASY CARE

PR683

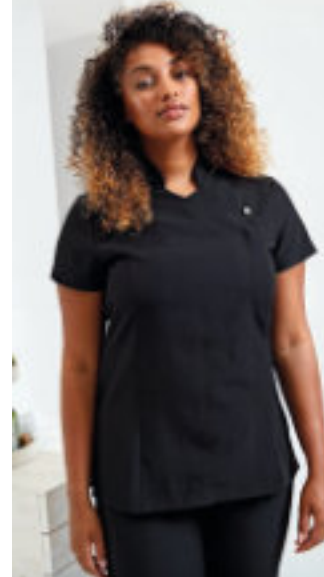

**PR683 Premier**  
**Ladies Blossom Short Sleeve Tunic**

100% polyester plain weave.  
Easycare fabric. Mandarin collar. Feature button front closure with concealed zip.  
Princess seams. Back pleat. Side vents. Machine washable.

Weight: 185 gsm

Ladies size:	6	8	10	12	14
Chest (to fit):	31	33	35	37	39
Ladies size:	16	18	20	22	24
Chest (to fit):	41	43	45	47	49



black white navy darkgrey



purple strawberryred hotpink

EASY CARE

PR685



**PR685 Premier**  
**Ladies Verbena Tunic**

100% polyester.  
Easycare fabric. Soft linen fabric feel.  
Grandad style collar. Four button closure.  
Three quarter sleeves. Princess seams.  
Side vents. Machine washable.

Weight: 160 gsm

Ladies size:	8	10	12	14	16
Chest (to fit):	33	35	37	39	41
Ladies size:	18	20	22	24	
Chest (to fit):	43	45	47	49	



heatherblack



heathergrey

EASY CARE

PR690



**PR690 Premier**  
**Ladies Rose Short Sleeve Tunic**

100% polyester plain weave.  
Easycare fabric. Mock wrap over with self colour satin trim. Back zip closure.  
Princess seams. Bust darts. Side vents. Machine washable.

Weight: 185 gsm

Ladies size:	6	8	10	12	14
Chest (to fit):	31	33	35	37	39
Ladies size:	16	18	20	22	24
Chest (to fit):	41	43	45	47	49



black

EASY CARE



PR117



**PR117Premier**  
**Waterproof Long Sleeve Salon Gown**

100% polyester with polyurethane coating. Waterproof and bleach resistant fabric. Easy care fabric. Adjustable tear release closure on back neck. Hanging loop. Elasticated cuffs. Length 108cm. Industrial laundry 85°C. Domestic wash 60°C.

Weight: 110 gsm



PR116



**PR116Premier**  
**Waterproof Salon Gown**

100% polyester with polyurethane coating. Waterproof and bleach resistant fabric. Easy care fabric. Adjustable tear release closure on back of neck. Fabric hang tag. Width 123cm. Length 145cm. Industrial laundry 85°C. Domestic wash 60°C.

Weight: 110 gsm



PR115



**PR115Premier**  
**Waterproof Bib Apron**

100% polyester with polyurethane coating. Waterproof and bleach resistant fabric. Easy care fabric. Neck tie with plastic adjustable buckle. Self fabric 90cm ties. Width 72cm. Length 86cm. Industrial laundry 85°C. Domestic wash 60°C.

Weight: 110 gsm



TC62



**TC62Towel City**  
**Beauty Hairband**

80% cotton/20% polyester terry towelling. Adjustable tear release closure. Ideal for facials and beauticians' use.

Weight: 240 gsm



**PR604Premier**  
**Ladies Vitality Healthcare Tunic**

65% polyester/35% cotton twill. Easy care fabric. Fitted styling with side and back pleats. Rounded collar styling with contrast piped edge. Contrast piped detail on cuffs. Covered front zip closure with popper above. Curved front pockets with contrast piped edge. Two PU lined pen pockets. Side vents. Industrial laundry 85°C. Domestic wash 60°C.

Weight: 195 gsm

Ladies size:	8	10	12	14	16	18	20	22	24
Chest (to fit):	33	35	37	39	41	43	45	47	49

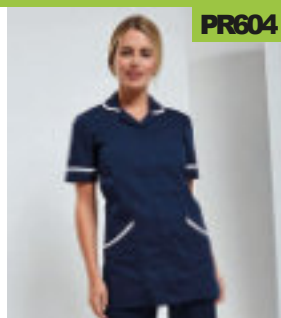

PR604



**PR605Premier**  
**Ladies Daisy Healthcare Tunic**

65% polyester/35% cotton twill. Easy care fabric. V neck with contrast trim. Covered front zip closure with popper above. Side and back pleats for fitted styling. Curved front pockets with contrast piped edge. Two PU lined pen pockets. Industrial laundry 85°C. Domestic wash 60°C.

Weight: 195 gsm

Ladies size:	8	10	12	14	16	18	20	22	24
Chest (to fit):	33	35	37	39	41	43	45	47	49

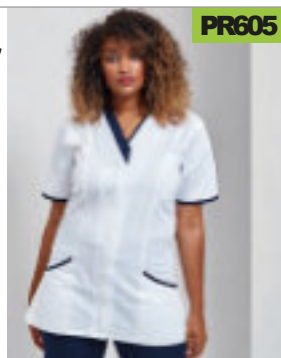

PR605



**PR514Premier**  
**Ladies Poppy Healthcare Trousers**

65% polyester/35% cotton twill. Easy care fabric. Belt loops. Deep waistband with elasticated back. Cross over waistband with two button closure. Front zip fly. Two side pockets. Industrial laundry 85°C. Domestic wash 60°C.

Weight: 195 gsm

Ladies size:	8	10	12	14	16	18	20	22	24
Waist (to fit):	24	26	28	30	32	34	36	38	40



PR514



**TC67Towel City**  
**Open Toe Slippers**

100% polyester terry/mixed fibre sole. Open toe. Adjustable hook and loop top closure. Padded sole.

Weight: 160 gsm

Shoe size:	4-7	8-11
European size:	36-41	42-46



TC67

PR621



PR620 P494



**PR621 Premier Ladies Hospitality Waistcoat**

65% polyester/35% cotton twill. Easy care fabric. Four button contemporary style. Two functional watch pockets. Self fabric back. Back darts. Industrial laundry 85°C. Domestic wash 60°C.

Weight: 195 gsm

Size:	S	M	L	XL	XXL
Ladies size:	10	12	14	16	18
Chest (to fit):	32	34	37	40	44



**EASY CARE**

PR620



PR621 P494



**PR620 Premier Hospitality Waistcoat**

65% polyester/35% cotton twill. Easy care fabric. Five button contemporary style. Two functional watch pockets. Self fabric back. Industrial laundry 85°C. Domestic wash 60°C.

Weight: 195 gsm

Size:	S	M	L	XL	XXL
Chest (to fit):	36	40	44	46	52



**EASY CARE**

BK470 [2257]



**BK470 Brook Tavermer Ladies One Luna Waistcoat**

100% polyester. Tailored fit. Contrast lining. Five button single breasted. Two front welt pockets. Lining backed. Adjustable back strap. Machine washable.

Weight: 335 gsm

Size:	XS	S	M
Ladies size:	4/6	8/10	12/14
Size:	L	XL	XXL
Ladies size:	16/18	20/22	24/26



**Sedes**

**PR622 Premier Lined Waistcoat**

100% polyester. Easy care fabric. Fully lined. Five button contemporary style. Two functional watch pockets. Satin back. Back adjusters.

Weight: 185 gsm

Size:	XXS	XS	S	M	L	XL	XXL
Chest (to fit):	30	32	36	40	44	46	52



**EASY CARE**

BK420 [1295]



**BK420 Brook Tavermer One Mercury Waistcoat**

100% polyester. Contrast lining. Five button single breasted. Two front welt pockets. Lining backed. Adjustable back strap. Machine washable.

Weight: 335 gsm

Size:	XS	S	M
Chest (to fit):	34/36	38/40	42/44
Size:	L	XL	
Chest (to fit):	46/48	50/52	



**Sedes**

PR622



PR623 P495





PR625



PR626 P495

**PR625 Premier Herringbone Waistcoat**

50% polyester/45% wool/5% mixed fibres. Fully satin lined. Five button single breasted. Two front pockets. Adjustable buckle on the back. Front and back darts. 30°C wool cycle.

Weight: 300 gsm

Size:	XS	S	M	L	XL	XXL
Chest (to fit):	32	36	40	44	46	52



**PR623 Premier Ladies Lined Waistcoat**

100% polyester. Easycare fabric. Fully lined. Four button contemporary style. Two functional watch pockets. Satin back. Back adjusters.

Weight: 185 gsm

Size:	XXS	XS	S	M	L	XL	XXL
Ladies size:	6	8	10	12	14	16	18
Chest (to fit):	27	29	32	34	37	40	44



EASY CARE



**PR626 Premier Ladies Herringbone Waistcoat**

50% polyester/45% wool/5% mixed fibres. Fully satin lined. Four button single breasted. Two front pockets. Adjustable buckle on the back. Front and back darts. 30°C wool cycle.

Weight: 300 gsm

Size:	XS	S	M
Ladies size:	8	10	12
Chest (to fit):	29	32	34
Size:	L	XL	XXL
Ladies size:	14	16	18
Chest (to fit):	37	40	44



PR626



PR625 P495

**JOSEPH ALAN LONDON**

**JA020 Joseph Alan Waistcoat**

100% polyesterwill. Fully lined front with self fabric back. Five button single breasted. Four pockets. Domestic wash 40°C.

Weight: 170 gsm

Chest (to fit):	36	38	40	42	44	46	48
-----------------	----	----	----	----	----	----	----

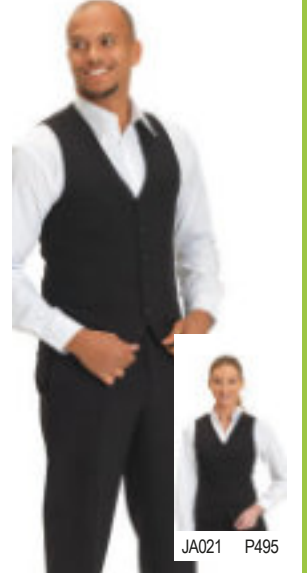

JA020 [DS07]



JA021 P495



PR623



PR622 P494

**JOSEPH ALAN LONDON**

**JA021 Joseph Alan Ladies Waistcoat**

100% polyesterwill. Fully lined front with self fabric back. Shaped front. Longer length. Five button single breasted. Two pockets with flaps. Domestic wash 40°C.

Weight: 170 gsm

Ladies size:	8	10	12	14
Chest (to fit):	31	33	35	37
Ladies size:	16	18	20	22
Chest (to fit):	39	41	43	45

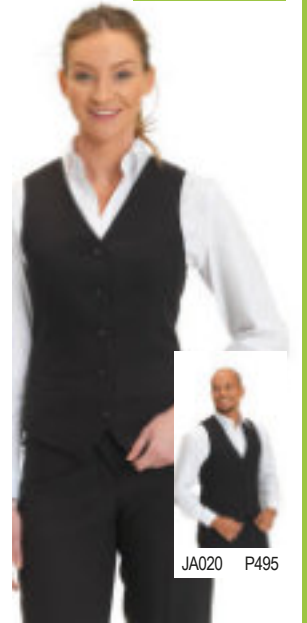

JA021 [DS13]



JA020 P495

# NEO BLU

PEOPLE IN MOTION

03170NEOBLU  
Ladies Marcel  
Piqué Blazer  
P497



03169NEOBLU Marcel  
Piqué Blazer  
P497







03169

NEO  
BLU  
PEOPLE IN MOTION



03170 P243/497

**03169**NEOBLU  
**Marcel Piqué Blazer**

67% polyester/33% cotton.  
Polyestertaffeta lining. Tailored collar. Two button closure.  
Left chest welt pocket. Two front pockets with flaps. Four button cuffs.  
Centre back vent. Unbranded size label.

Weight: 210 gsm

<b>Chest (to fit):</b>	36	38	40	42	44	46	48	50	52
<b>European size:</b>	46	48	50	52	54	56	58	60	62



**03170**NEOBLU  
**Ladies Marcel Piqué Blazer**

67% polyester/33% cotton.  
Polyestertaffeta lining. Tailored collar.  
Two button closure. Two front pockets with flaps.  
Two button cuffs. Unbranded size label.

Weight: 210 gsm

<b>Chest (to fit):</b>	26	28	30	32	34	36
<b>European size:</b>	36	38	40	42	44	46



03170

NEO  
BLU  
PEOPLE IN MOTION



03169 P243/497



KB6132

KARIBAN



KB6133 P243/497

**KB6132**Kariban

**Knitted Blazer**

Night navy heather 80% polyester/18% cotton/2% elastane.  
Light grey heather 74% polyester/24% viscose/2% elastane.  
Interlock knit. Poly/cotton lined body, taffeta lined sleeves. Two button single breasted. Buttonhole on lapel. Left chest pocket. Two inner button pockets and one media pocket. Two front pockets with flaps. Double vented back. Four button cuffs with contrast stitched buttonhole. Zip accessat left chest for decoration.

Weight: 250 gsm

<b>Chest (to fit):</b>	38	40	42	44	46	48	50
<b>European size:</b>	48	50	52	54	56	58	60



**KB6133**Kariban

**Ladies Knitted Blazer**

Night navy heather 80% polyester/18% cotton/2% elastane.  
Light grey heather 74% polyester/24% viscose/2% elastane.  
Interlock knit. Poly/cotton lined body, taffeta lined sleeves.  
Single button closure. Inner button pocket. Two front welt pockets.  
Centre back vent. Threebutton cuffs with contrast stitched buttonhole.  
Zip accessat left chest for decoration.

Weight: 250 gsm

<b>Ladies size:</b>	8	10	12	14	16	18	20
<b>European size:</b>	34	36	38	40	42	44	46



KB6133

KARIBAN



KB6132 P243/497

PR560



PR570 P417/498



PR570



PR560 P417/498



PR560Premier

**Performance Chino Jeans**

63% polyester/35% cotton/2% elastane. Easycare fabric. Stretch fabric for ease of movement. Belt loops. YKK zip fly with button over. Two side pockets with rivet detail. Rear patch pockets. Domestic wash 60°C.

Weight: 260 gsm



Waist (to fit):	30	32	34	36	38	40	42	44
Leg length:	Reg31	Long34						



PR570Premier

**Ladies Performance Chino Jeans**

63% polyester/35% cotton/2% elastane. Easycare fabric. Stretch fabric for ease of movement. Belt loops. YKK zip fly with button over. Two side pockets with rivet detail. Rear patch pockets. Domestic wash 60°C.

Weight: 260 gsm



Ladies size:	8	10	12	14	16	18	20	22	24
Waist (to fit):	24	26	28	30	32	34	36	38	40
Leg length:	Reg31	Long34							



PR536Premier

**Ladies Iris Straight Leg Trousers**

100% polyester plain weave. Easycare fabric. Straight leg. Front zip fly. Cross over deep waistband with two button closure. Domestic wash 40°C.

Weight: 185 gsm



Ladies size:	8	10	12	14	16	18	20	22	24
Waist (to fit):	24	26	28	30	32	34	36	38	40
Leg length:	Reg31	Long34*							



\*Available in long leg.

KB739Kariban

**Ladies Day to Day Trousers**

65% polyester/35% cotton. Part elasticated waistband with belt loops. Zip fly with button over. Two side pockets. Two rear piped pockets with reinforced stitching. Hanging loop on inside waist. 60°C wash.

Weight: 190 gsm



Size:	XS	S	M	L	XL	XXL	3XL
Ladies size:	8	10	12	14	16	18	20



PR536



KB739





**BK461**[2256]

**BROOK TAVERNER**  
SINCE 1912



**BK401**[8648]

**BROOK TAVERNER**  
SINCE 1912

**BK461** Brook Tavermer  
**Ladies One Venus Trousers**

100% polyester.  
Straight leg. Slim waistband with belt loops.  
Zip fly with button over. Keyloop. Two side pockets.  
Mock rear pocket. Machine washable.

Weight: 335 gsm

<b>Ladies size:</b>	8	10	12	14	16	18	20
<b>Leg length:</b>	Reg29	Long 31					



Sedes

**BK401** Brook Tavermer  
**One Mars Trousers**

100% polyester.  
Tailored fit. Flat front. Belt loops. Zip fly with button over.  
Keyloop. Two side pockets.  
Rear pocket. Machine washable.

Weight: 335 gsm

<b>Waist (to fit):</b>	32	34	36	38	40
<b>Leg length:</b>	Reg31.5	Long 33			



Sedes

**BK304** Brook Tavermer  
**Concept Atlas Trousers**

65% polyester/35% viscose.  
Classic fit. Single pleat. Waistease function. Belt loops.  
Zip fly with button over. Two side pockets. Rear pocket. Machine washable.

Weight: 390 gsm

<b>Waist (to fit):</b>	32	34	36	38	40	42	44
<b>Leg length:</b>	Reg31.5						



Sedes

**PR520** Premier  
**Polyester Trousers**

100% polyester plain weave.  
Easycare fabric. Belt loops. YKK zip fly with button, hook and bar over.  
Single pleat front. Two swing pockets. Rear jettted pocket with button.  
Domestic wash 40°C.

Weight: 185 gsm

<b>Waist (to fit):</b>	30	32	34	36	38	40	42	44
<b>Leg length:</b>	Reg31	Long 34						



EASY CARE



**BK304**[8732]

**BROOK TAVERNER**  
SINCE 1912



**PR520**

**PREMIER**

# BROOK TAVERNER

SINCE 1912

## Putting the you in uniform.

• A beautiful selection of premium cotton polos, unisex fleeces, tweed, chinos and knitwear, designed to encourage individuality and to create unique casual looks.

PARTICULARLY SUITABLE FOR:



## CASUALS & SEPARATES

**BK521** [2310]



BK520 P500



BROOK TAVERNER  
SINCE 1912

### BK521 Brook Taverner

#### Ladies Nashville Waistcoat

40% wool/40% polyester/20% mixed fibres.

Teflon® finish. Notch lapel.

Five button single breasted.

Two welt pockets.

Cloth back with vent detail and adjuster.

Weight: 460 gsm

Size:	XS	S	M
Ladies size:	4/6	8/10	12/14
Size:	L	XL	
Ladies size:	16/18	20/22	



**BK520** [1463]



BK521 P500



BROOK TAVERNER  
SINCE 1912

### BK520 Brook Taverner

#### Memphis Waistcoat

40% wool/40% polyester/20% mixed fibres.

Teflon® finish. Notch lapel.

Five button single breasted.

Two welt pockets.

Cloth back with vent detail and adjuster.

Weight: 460 gsm

Size:	S	M	L
Chest (to fit):	34/36	38/40	42/44
Size:	XL	XXL	
Chest (to fit):	46/48	50/52	



# BROOK TAVERNER

SINCE 1912



BK470  
Ladies One  
Luna Waistcoat  
P494

BK420  
One  
Mercury Waistcoat  
P494

BK460  
Ladies One  
Pluto Skirt  
P501

BK401  
One  
Mars Trouser  
P499

## ONE COLLECTION

Setting the standard  
in affordable  
Corporate Tailoring

- 100% RECYCLED Superfine Polyester
- 335gsm durable fabric, fully machine washable

PARTICULARLY SUITABLE FOR:



**BK470**[2257]



**BROOK TAVERNER**  
SINCE 1912

**BK470** Brook Tavermer  
**Ladies One Luna Waistcoat**  
100% polyester.  
Tailored fit. Contrast lining. Five button single breasted. Two front welt pockets. Lining backed. Adjustable back strap. Machine washable.

Weight: 335 gsm

Size:	XS	S	M
Ladies size:	4/6	8/10	12/14
Size:	L	XL	XXL
Ladies size:	16/18	20/22	24/26



Sedes

**BK420**[1295]

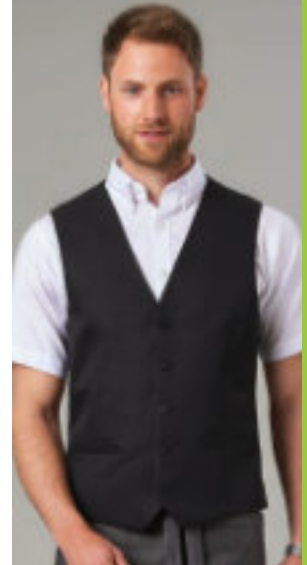

**BROOK TAVERNER**  
SINCE 1912

**BK420** Brook Tavermer  
**One Mercury Waistcoat**  
100% polyester.  
Contrast lining.  
Five button single breasted.  
Two front welt pockets.  
Lining backed.  
Adjustable back strap.  
Machine washable.

Weight: 335 gsm

Size:	XS	S	M
Chest (to fit):	34/36	38/40	42/44
Size:	L	XL	
Chest (to fit):	46/48	50/52	



Sedes

**BK461**[2256]



**BROOK TAVERNER**  
SINCE 1912

**BK461** Brook Tavermer  
**Ladies One Venus Trousers**  
100% polyester.  
Straight leg. Slim waistband with belt loops. Zip fly with button over. Keyloop. Two side pockets. Mock rear pocket. Machine washable.

Weight: 335 gsm

Ladies size:	8	10	12	14	16	18	20
Leg length:	Reg29	Long31					



Sedes

**BROOK TAVERNER**  
SINCE 1912

**BK401** Brook Tavermer  
**One Mars Trousers**  
100% polyester.  
Tailored fit. Flat front. Belt loops. Zip fly with button over. Keyloop. Two side pockets. Rear pocket. Machine washable.

Weight: 335 gsm

Waist (to fit):	32	34	36	38	40
Leg length:	Reg31.5	Long33			



Sedes

**BK401**[8648]

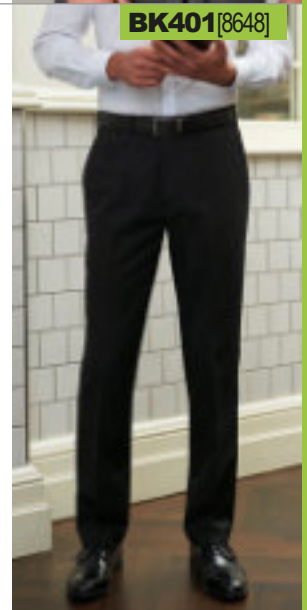

**BK451**[2287]



**BROOK TAVERNER**  
SINCE 1912

**BK451** Brook Tavermer  
**Ladies One Neptune Dress**  
95% polyester/5% elastane.  
Stretch lining.  
Scoop neckline.  
3/4 length sleeves.  
Waistline detail.  
Machine washable.

Weight: 220 gsm

Size:	XS	S	M
Ladies size:	6/8	10/12	14/16
Size:	L	XL	
Ladies size:	18/20	22/24	
Length:	Reg		



Sedes

**BROOK TAVERNER**  
SINCE 1912

**BK460** Brook Tavermer  
**Ladies One Pluto Skirt**  
100% polyester.  
Straight cut.  
Fully lined.  
Centre vent.  
Machine washable.

Weight: 335 gsm

Ladies size:	8	10	12	14	16	18	20
Length:	Reg						



Sedes

**BK460**[2258]

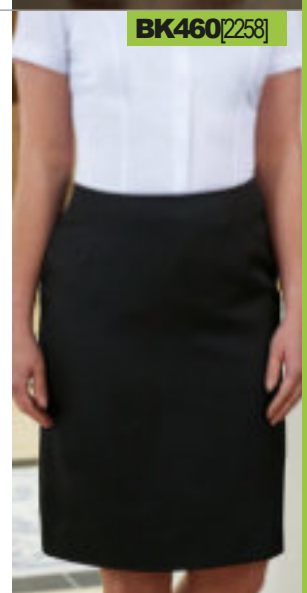

# BROOK TAVERNER

SINCE 1912

Hard wearing fabrics for hard working people.

- RECYCLED 65% Polyester, 35% Viscose
- 390gsm durable fabric, fully machine washable

PARTICULARLY SUITABLE FOR:



## CONCEPT COLLECTION

**BK301** [8627]



BROOK TAVERNER  
SINCE 1912

**BK301** Brook Taverner  
**Concept Apollo Trousers**

65% polyester/35% viscose.  
Tailored fit. Flat front.  
Belt loops. Zip fly with button over.  
Two side pockets. Rear pocket.  
Machine washable.

Weight: 390 gsm

Waist (to fit): 32 34 36 38 40  
Leg length: Reg 31.5



**BK303** [8515]



BROOK TAVERNER  
SINCE 1912

**BK303** Brook Taverner  
**Concept Delta Trousers**

65% polyester/35% viscose.  
Classic fit.  
Single pleat.  
Belt loops.  
Zip fly with button over.  
Two side pockets.  
Rear pocket.  
Machine washable.

Weight: 390 gsm

Waist (to fit): 32 34 36 38 40  
Leg length: Reg 31.5



**BK300** [3124]

BROOK TAVERNER  
SINCE 1912



**BK300** Brook Taverner  
**Concept Zeus Jacket**

65% polyester/35% viscose.  
Tailored fit. Contrast lining. Two button single breasted. Buttonhole on lapel.  
Left chest pocket. Three inner pockets. Two slanted front pockets with flaps.  
Side vents. Four button cuffs. Machine washable.

Weight: 390 gsm

Chest (to fit): 38 40 42 44 46  
Height: Reg



**BK320** Brook Taverner  
**Concept Gamma Waistcoat**

65% polyester/35% viscose.  
Six button single breasted. Two front jetted pockets. Cloth backed.  
Longer back. Adjustable back strap with buckle. Machine washable.

Weight: 390 gsm

Chest (to fit): 38 40 42 44 46  
Height: Reg



**BK320** [1094]

BROOK TAVERNER  
SINCE 1912





**BK370**[2233]

**BROOK TAVERNER**  
SINCE 1912

**BK370** Brook Taverner  
**Ladies Concept Omega Waistcoat**

65% polyester/35% viscose.  
Six button single breasted. Two front jetted pockets.  
Cloth backed. Longer back. Adjustable back strap with buckle.  
Machine washable.

Weight: 390 gsm



Sedes

Ladies size:	8	10	12	14	16	18	20
Height:	Reg						

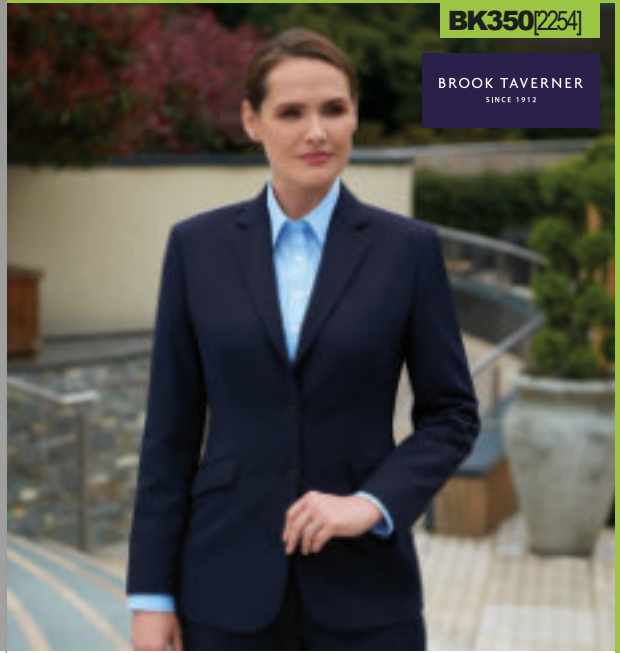

**BK350**[2254]

**BROOK TAVERNER**  
SINCE 1912

**BK350** Brook Taverner  
**Ladies Concept Hebe Jacket**

65% polyester/35% viscose.  
Classicfit. Contrast lining. Two button single breasted.  
Notch lapel. Centre vent. Inner pocket. Two slanted front pockets with flaps.  
Four button cuffs. Machine washable.

Weight: 390 gsm



Sedes

Ladies size:	8	10	12	14	16	18	20
Height:	Reg						

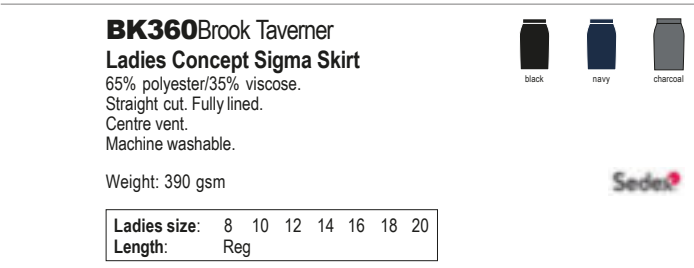

**BK360** Brook Taverner  
**Ladies Concept Sigma Skirt**

65% polyester/35% viscose.  
Straight cut. Fully lined.  
Centre vent.  
Machine washable.

Weight: 390 gsm



Sedes

Ladies size:	8	10	12	14	16	18	20
Length:	Reg						

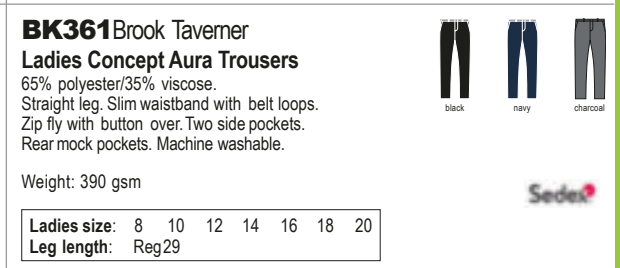

**BK361** Brook Taverner  
**Ladies Concept Aura Trousers**

65% polyester/35% viscose.  
Straight leg. Slim waistband with belt loops.  
Zip fly with button over. Two side pockets.  
Rear mock pockets. Machine washable.

Weight: 390 gsm



Sedes

Ladies size:	8	10	12	14	16	18	20
Leg length:	Reg29						

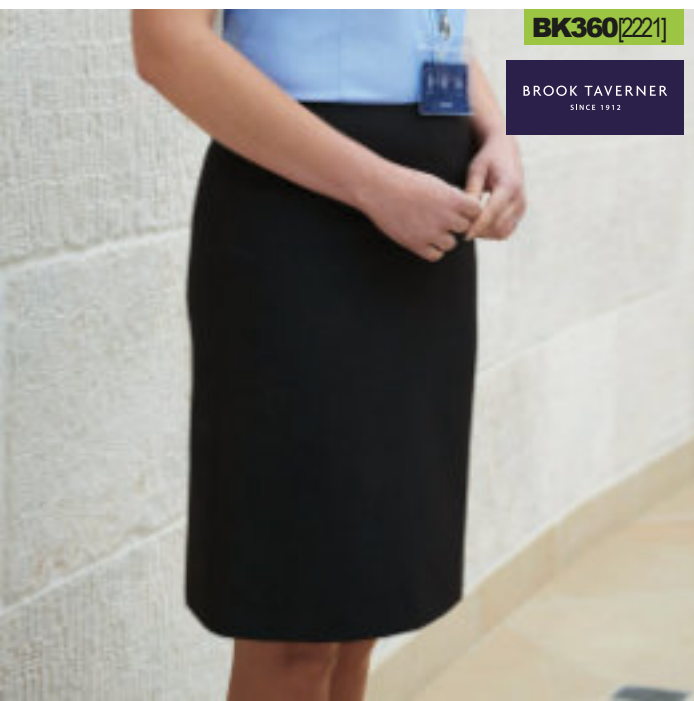

**BK360**[2221]

**BROOK TAVERNER**  
SINCE 1912



**BK361**[2259]

**BROOK TAVERNER**  
SINCE 1912

# BROOK TAVERNER

SINCE 1912

Premium corporate tailoring trusted by world leading brands.

- 54% Polyester, 44% Wool, 2% Lycra®
- 270gsm machine washable nanotech stain resistant fabric

PARTICULARLY SUITABLE FOR:



## SOPHISTICATED COLLECTION

### BK200 Brook Taverner Sophisticated Cassino Jacket

54% polyester/44% wool/2% Lycra®. Slim fit. Fully lined. Two button single breasted. Buttonhole on lapel. Left chest pocket. Four inner pockets. Ticket pocket. Two front pockets with flaps. Side vents. Four button cuffs. Saddle stitch detail. Machine washable.

Weight: 270 gsm

Chest (to fit):	38	40	42	44	46
Height:	Reg				



BK201 [8655]

BROOK TAVERNER  
SINCE 1912



### BK201 Brook Taverner Sophisticated Cassino Trousers

54% polyester/44% wool/2% Lycra®. Slim fit. Lined to the knee. Flat front. Belt loops. Zip fly with clasp closure and a concealed inner button. Two side pockets. Rear pocket. Machine washable.

Weight: 270 gsm

Waist (to fit):	32	34	36	38	40
Leg length:	Reg 31.5				



BK200 [5985]

BROOK TAVERNER  
SINCE 1912



### BK203 Brook Taverner Sophisticated Avalino Trousers

54% polyester/44% wool/2% Lycra®. Creaseresistant. Tailored fit. Lined to the knee. Belt loops. Zip fly with clasp closure and a concealed inner button. Flat front. Two side pockets. Rear pocket. Machine washable.

Weight: 270 gsm

Waist (to fit):	32	34	36	38	40
Leg length:	Reg 31.5				



BK203 [8387]

BROOK TAVERNER  
SINCE 1912

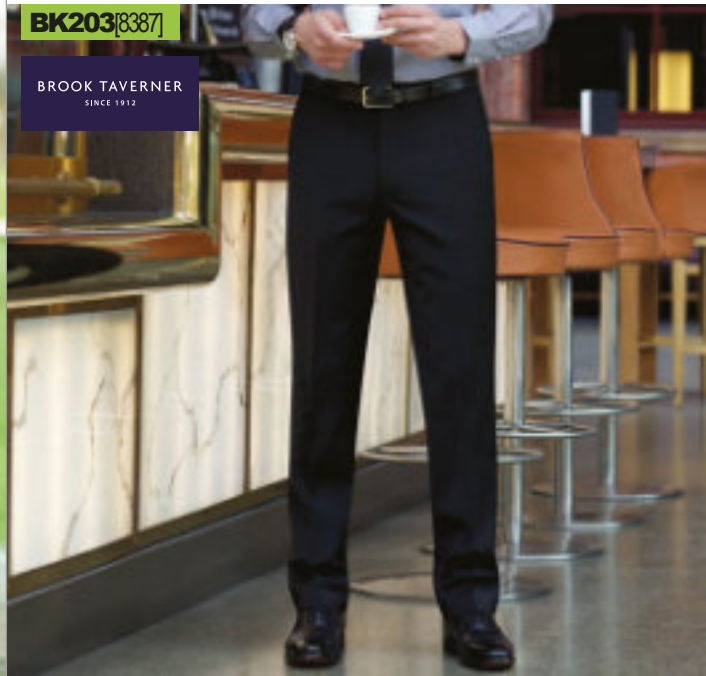





**BK250**[2222]

**BROOK TAVERNER**  
SINCE 1912



**BK260**[2224]

**BROOK TAVERNER**  
SINCE 1912

**BK250** Brook Taverner  
**Ladies Sophisticated Novara Jacket**

54% polyester/44% wool/2% Lycra®.  
Tailored fit. Fully lined. Two button single breasted.  
Contrast detail on peaked lapel and pocket flaps.  
Centre vent. Tailored back panels. Left chest pocket. Inner pocket.  
Two slanted front pockets with flaps. Fourbutton cuffs. Machine washable.



Weight: 270 gsm



Ladies size:	8	10	12	14	16	18	20
Height:	Reg						

**BK260** Brook Taverner  
**Ladies Sophisticated Numana Skirt**

54% polyester/44% wool/2% Lycra®.  
Straight cut. Full stretch lining.  
Centre vent.  
Shaped back panels.  
Machine washable.



Weight: 270 gsm



Ladies size:	8	10	12	14	16	18	20
Length:	Reg						

**BK261** Brook Taverner  
**Ladies Sophisticated Genoa Trousers**

54% polyester/44% wool/2% Lycra®.  
Slim fit. Lined to the knee. Belt loops.  
Zip fly with hook and bar over. Two side pockets.  
Mock rear pockets. Machine washable.



Weight: 270 gsm



Ladies size:	8	10	12	14	16	18	20
Leg length:	Reg29						

**BK252** Brook Taverner  
**Ladies Sophisticated Teramo Dress**

54% polyester/44% wool/2% Lycra®.  
Stretch lining. Scoop neckline.  
Shift dress with princess seams. Short sleeves.  
Centre vent. Machine washable.



Weight: 270 gsm



Ladies size:	8	10	12	14	16	18	20
Length:	Reg						



**BK261**[2234]

**BROOK TAVERNER**  
SINCE 1912



**BK252**[2238]

**BROOK TAVERNER**  
SINCE 1912

PR730



**PR730 Premier**

'Colours' Scarf

100% polyester.  
Width 10". Length 55".  
Suitable for screenprinting.



PR740

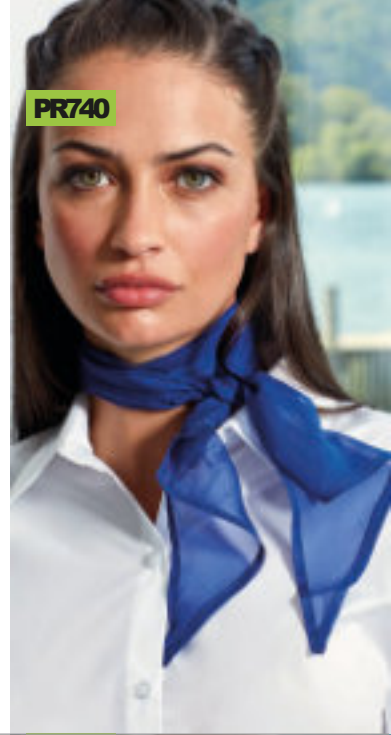

**PR740 Premier**

'Colours' Chiffon Scarf

100% polyester chiffon weave.  
Width 6.5".  
Length 38.5".



PR765



**PR765 Premier**

'Colours' Fashion Tie

100% polyester.  
Blade width 4".  
Length 57".



PR750



**PR750 Premier**

'Colours' Satin Tie

100% woven polyester satin weave.  
Narrow blade width 3.34".  
Length 57".



PR785



**PR785 Premier**

'Colours' Fashion Clip Tie

100% polyester.  
Blade width 4".  
Length 18".  
Steel clip.



PR755

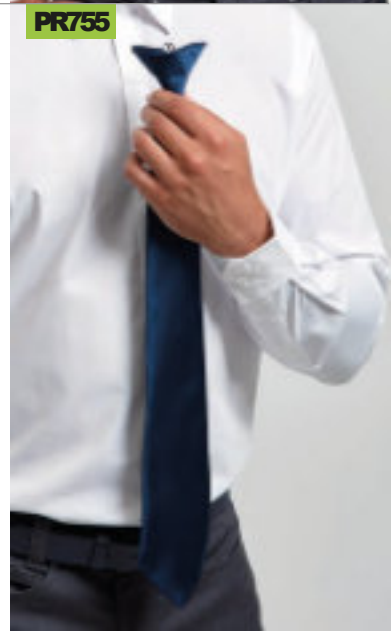

**PR755 Premier**

'Colours' Satin Clip Tie

100% woven polyester satin weave.  
Narrow blade width 3.4".  
Length 20".  
Steel clip.



PR700



**PR700 Premier**

Work Tie

100% polyester.  
Blade width 3.25".  
Length 57".



PR710



**PR710**Premier

**Clip on Tie**

100% polyester.  
Bladewidth 3.25".  
Steel clip.



black navy royalblue bottlegreen burgundy red



**PR787**Premier

**Puppy Tooth Tie**

100% polyester.  
Bladewidth 3".  
Length 57".



royalblue turquoiseblue purple



silver red gold

PR787

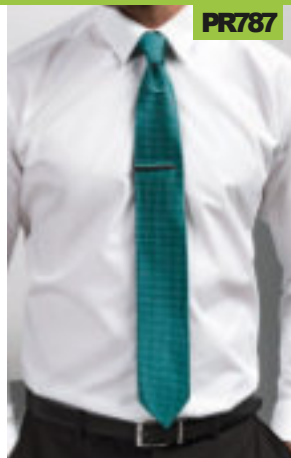

PR789



**PR789**Premier

**Slim Knitted Tie**

100% polyester.  
Bladewidth 2".  
Length 58".



black navy midblue purple steel red



**PR715**Premier

**Epaulettes**

100% polyester.  
Embroiderable/printable area 9x5cm.  
Tear release closure.  
Sold in pairs.



black navy

PR715



PR793



**PR793**Premier

**Slim Tie**

100% polyester.  
Retro styling.  
Slim-line blade width 2".  
Length 57".



black white navy silver red



**PR701**Premier

**Clip On Braces**

60% polyester/40% rubber.  
Faux leather piece.  
Elastic 'Y' back strap braces.  
Adjustable with lock buckles.  
Three non-slip buckles for attachments.



black navy steel brown red

PR701



PR780



**PR780**Premier

**Micro Waffle Tie**

100% polyester.  
Bladewidth 3".  
Length 57".



black navy royalblue turquoiseblue aubergine purple

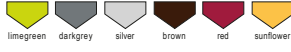

limegreen darkgrey silver brown red sunflower



**PR705**Premier

**Bow Tie**

100% polyester satin.  
Hook and bar closure.  
Each tie is individually wrapped.



black

PR705



Recycled workwear & PPE styles	99
Work trousers	509-518
Work shorts	518-521
Coveralls	522-523
Sweaters & hoodies	524
Work fleece	525
Work gilets & bodywarmers	526-527
Work soft shell jackets	528-529
Work coats	529
Work jackets	530-532
Safety polos	533-535
Safetyt-shirts	536
Safety sweats & hoodies	537
Safety hoodies	539
Safety trousers	540
Safety fleece	541
Safety vests & tabards	542-545
Safety long sleeve vests	546
Safety bodywarmers & gilet	546-548
Safety waterproofs	549
Safety soft shell jackets	550-551
Safety jackets	552-557
Safety accessories & headwear	558
Safety footwear	559-561

**PRO** **RTX**

**PRO** **RTX**  
HIGH VISIBILITY

PROFESSION+ AT  
CLOTHING.

EXTRA+VALUE+.

**RX605**  
PRO  
CARGO SHORTS  
**S - 4XL**  
P519

**RX105**  
PRO  
POLYESTER  
POLO SHIRT  
**S - 3XL**  
P197

**RX705**  
HIGH-VISIBILITY  
EXECUTIVE WAISTCOAT  
**S - 5XL**  
P545

**BUILD YOUR  
UNIFORM**





001M



**001M Russell**  
**Work Trousers**

65% polyester/35% cotton twill.  
Extendable waistband with belt loops.  
Zip fly with stud button over. Two side pockets.  
Rear pockets with flaps. Media pocket. Cargo pocket on right leg.



Weight: 245 gsm

<b>Waist (to fit):</b>	28	30	32	34	36	38	40	42	44	46	48	
<b>Leg length:</b>	Reg 32			Long 34								



RX601



**RX601 Pro RTX**  
**Pro Workwear Trousers**

65% polyester/35% cotton.  
Traditional waistband with belt loops. Concealed zip fly with button over. Two side swing pockets. Rear open pocket.



Weight: 240 gsm

<b>Size:</b>	S	M	L	XL	XXL	3XL	4XL
<b>Waist (to fit):</b>	30	32	34	36	38	40	42
<b>Leg length:</b>	Reg 31		Long 33				



**PW455 Portwest**  
**Bizweld™ Flame Resistant Trousers**

100% cotton.  
Conforms to EN ISO11612 A1 + A2, B1, C1, E1 and F1. ENISO11611 class 1, A1 + A2. NFPA® 70E. ASTM F1959/F1959M-12 APTV=11.2 CAL/CM2.  
Flame resistant finish. UPF50+. Part elasticated waistband with belt loops.  
Zip fly with hook and bar over. Two side pockets. Ruler pocket. Twin needle seams.



Weight: 330 gsm

<b>Size:</b>	S	M	L	XL	XXL	3XL
<b>Waist (to fit):</b>	30/32	33/34	36/38	40/41	42/44	46/47
<b>Leg length:</b>	Reg 31					



**RX600 Pro RTX**  
**Pro Workwear Cargo Trousers**

65% polyester/35% cotton.  
Traditional waistband with belt loops. Concealed zip fly with button over. Two side swing pockets. Rear open pocket.  
Two closed cargo pockets on both legs. Knee pad pockets with tear release closure.



Weight: 240 gsm

<b>Size:</b>	S	M	L	XL	XXL	3XL	4XL
<b>Waist (to fit):</b>	30	32	34	36	38	40	42
<b>Leg length:</b>	Reg 31		Long 33				

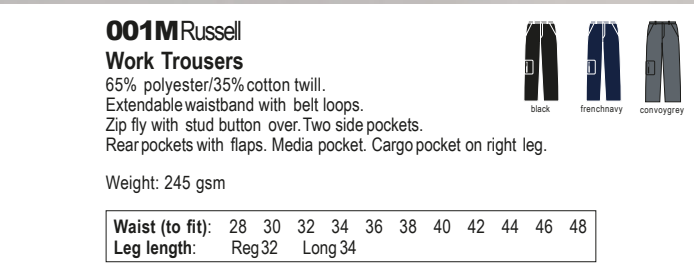

PW455 [BZ30]

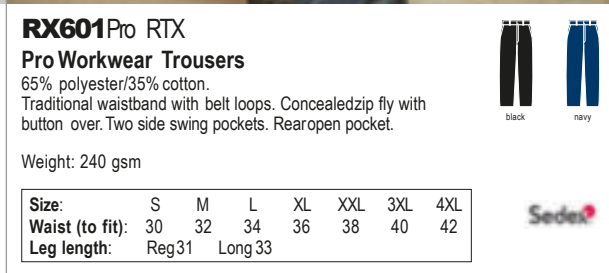

RX600

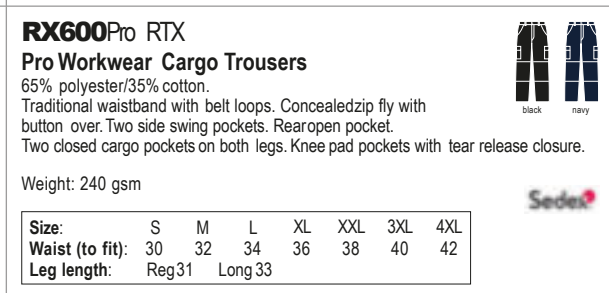

# 510 WORK TROUSERS

WORKWEAR & PPE

**RG291** [TRJ500]

**REGATTA**  
PROFESSIONAL



**RG291** Regatta  
**Pro Cargo Trousers**

65% polyester/35% cotton.  
Water repellent finish. Part elasticated waistband with belt loops.  
Zip fly with button over. D-ring attachment. Two side pockets.  
Rear pockets. Reinforced crotch seam. Side cargo pocket with button closure. Hammer loop. Side leg ruler pocket. Knee pad pockets.  
Triple stitched seams. Cut out label.  
Knee pads available RG282, online.

Weight: 245 gsm

<b>Waist (to fit):</b>	28	30	32	34	36	38	40	42	44	46	
<b>Leg length:</b>	Short 29	Reg 31	Long 33								



**RS303**

**WORK-GUARD**  
by **Result**



**RS303** Result Work-Guard  
**Stretch Trousers**

63% polyester/34% cotton/3% elastane.  
Windproof. Expandable waistband with belt loops.  
Zip fly with button over. Handwarmer side pockets. Multi-use pocket on right leg.  
Zip pocket on left leg. Rear zip pocket. Articulated knees. Critical stress point bar tacking. Twin needle stitching. Reinforced hem panel. 60°C wash.  
Includes four coloured branded zip pulls.

Weight: 290 gsm

<b>Size:</b>	XS	S	M	L	XL	XXL	3XL	4XL	5XL
<b>Waist (to fit):</b>	30	32	34	36	38	40	42	44	46
<b>Leg length:</b>	Reg 32	Long 34							



**HL210** Warrior  
**Cargo Trousers**

65% polyester/35% cotton.  
Traditional waistband - extendable at hip points. Belt loops.  
Zip fly with button over. Two side pockets.  
Rear concealed button pockets. Two side leg tear release cargo pockets.

Weight: 245 gsm

<b>Waist (to fit):</b>	30	32	34	36	38	40	42	44	46	48
<b>Leg length:</b>	Reg 31	Long 33								



**HL215** Warrior  
**Ladies Cargo Trousers**

65% polyester/35% cotton.  
Waistband with side elastication and belt loops.  
Zip fly with button over. Two side pockets.  
Rear concealed button pockets. Two side leg tear release cargo pockets.

Weight: 245 gsm

<b>Ladies size:</b>	8	10	12	14	16	18	20	22	24	26	28	30
<b>Waist (to fit):</b>	26	28	30	32	34	36	38	40	42	44	46	48
<b>Leg length:</b>	Reg 29	Long 31										



**HL210** [DWPC10]

**WARRIOR**



HL215 P510



**HL215** [DWPC30]

**WARRIOR**



HL210 P510





PW1100 [T801]

PORTWEST

**PW1100** Portwest  
**KX3™ Cargo Trousers**

98% cotton/2% elastane.  
Kingsmill cotton stretch fabric. Ergonomic slim fit.  
High rise rear waistband with belt loops. Zip fly with branded button over.  
Two side pockets. Rear patch pockets. Ruler pocket. Multi-use cargo pockets.  
Pre-bent knees. Adjustable leg length reg 31" to tall 33". Bar tacking on all stress points. Branding on rear belt loop and right pocket seam.



Weight: 255 gsm

Waist (to fit):	30	32	34	36	38	40	42
Leg length:	Reg 31						



PW125 [C701]

PORTWEST

**PW125** Portwest  
**Combat Trousers**

65% polyester/35% cotton.  
UPF rating of 50+. Belt loops. Zip fly with concealed button over.  
Two side slant entry pockets. Rear patch pockets. Two side leg pockets.



Weight: 245 gsm

Waist (to fit):	30	32	34	36	38	40	42
Leg length:	Reg 31	Long 33					



**RS470M** Result Work-Guard  
**Super Stretch Slim Chino Trousers**

98% cotton/2% elastane/til.  
Soft peached finish. Windproof. Slim leg.  
Expandable waistband with belt loops. YKK zip fly with button over.  
Two side pockets. Rear pocket. Right leg multi-use cargo pocket with tear release closure. Critical stress point bar tacking. Twin needle stitched seams.



Weight: 300 gsm

Size:	XS	S	M	L	XL	XXL	3XL*	4XL*
Waist (to fit):	28/30	31/32	33/35	36/38	39/41	42/44	45/47	48/50
Leg length:	32	32	32	32	32	32	34	34



\*3XL and 4XL have an unfinished leg.



RS470M

WORK-GUARD  
by Result

**PW1201** Portwest  
**Stretch Slim Combat Trousers**

98% cotton/2% elastane.  
Kingsmill cotton stretch fabric. UPF rating of 50+.  
Fixed waistband with belt loops. Zip fly with concealed hook and bar over.  
Two side pockets. Two rear pockets with tear release flaps. Two side leg tear release cargo pockets. Reflective trim on inner hem. Twin needle stitched seams.



Weight: 255 gsm

Waist (to fit):	30	32	34	36	38	40	42
Leg length:	Reg 31						



PW1201 [S231]

PORTWEST



**RX730**  
HIGH VISIBILITY  
TWO TONE SWEATSHIRT  
YELLOW/NAVY  
P537

**RX740**  
HIGH VISIBILITY  
TWO TONE  
HOODIE  
ORANGE/NAVY  
P539

**RX700**  
HIGH VISIBILITY  
WAISTCOAT  
YELLOW  
P544

**RX760**  
HIGH  
VISIBILITY  
CARGO  
TROUSERS  
ONLINE  
YELLOW

**RX760**  
NAVY

**RX760**  
ORANGE







**RG292**[TRJ600]

**REGATTA**  
PROFESSIONAL

**RG292**Regatta

**Pro Action Trousers**

65% polyester/35% cotton.  
Water repellent finish. Part elasticated waistband with belt loops.  
Zip fly with button over. Two side patch pockets and two zip pockets with slanted entry. Rear pockets. Small coin pocket. Right leg zip pocket. Knee pad pockets. Reinforced crotch seam. Triple needle stitching. Cut out label. Knee pads available RG282, online.

Weight: 245 gsm



<b>Waist (to fit):</b>	28	30	32	34	36	38	40	42	44	46
<b>Leg length:</b>	Short	29	Reg	31	Long	33				



**PW1105**[TR803]

**PORTWEST**

**PW1105**Portwest

**KX3™ Flexi Trousers**

93% polyester/7% elastane.  
Kingsmill polyester stretch fabric. Slim fit. Ribbed waistband with self colour drawcord. D-ring. Two side and one rear zip pockets with branded zip pulls. Two tear release cargo pockets. Crotch gusset for ease of movement. Double layer reinforced pre-bent knees. Cuffed leg ends. Branded tab on right cargo pocket. Knee pads available PW102, online.

Weight: 270 gsm



<b>Size:</b>	S	M	L	XL	XXL	3XL
<b>Waist (to fit):</b>	30/32	33/34	36/38	40/41	42/44	46/47



**PW625**Portwest

**Texo Contrast Trousers**

60% cotton/40% polyester kingsmill fabric.  
UPF rating of 50+. Part elasticated waistband.  
Belt loops. D-ring. Zip fly with button over. Two side pockets. Two rear patch pockets with contrast flaps. Multi-use side leg pockets. Knee pad pockets. Tear release adjustable hems. Twin needle seams. 60°C wash. Branded tab on front waistband. Knee pads available PW102, online.

Weight: 245 gsm

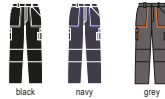

<b>Size:</b>	S	M	L	XL	XXL	3XL
<b>Waist (to fit):</b>	30/32	33/34	36/38	40/41	42/44	46/47
<b>Leg length:</b>	Reg	31				

**PW101**Portwest

**Action Trousers**

65% polyester/35% cotton.  
UPF rating of 50+. Belt loops. Zip fly with hook and bar over. Reinforced seat and knees. Two side zip pockets and two rear zip pockets. Two side patch pockets and two zip pockets with slanted entry. Right leg pocket with tear release closure. Knee pad pockets. Knee pads available PW102, online.

Weight: 245 gsm



<b>Waist (to fit):</b>	30	32	34	36	38	40	42	44	46
<b>Leg length:</b>	Reg	31	Tall	34					



**PW625**[TX11]

**PORTWEST**



**PW101**[S887]

**PORTWEST**



PW707 P514

# 514 WORK TROUSERS

**PW707** [S687]

**PORTWEST**



PW101 P513



**PW707** Portwest  
**Ladies Action Trousers**

65% polyester/35% cotton kingsmill fabric. UPF rating of 50+. Part elasticated waistband. Belt loops. Zip fly with button over. Multiple utility pockets including side, rear and thigh pockets. Knee pad pockets. Branded tab on front waistband. Knee pads available PW102, online.



Weight: 210 gsm

Size:	XS*	S	M	L	XL	XXL	3XL* **
Waist (to fit):	22/24	26/28	30/32	33/34	36/38	40/42	44/46
Leg length:	Reg31	Long33*					

\*XSand 3XL not available in long leg. \*\*Available in 3XL.

**015M**



**015M** Russell  
**Heavy Duty Work Trousers**

65% polyester/35% cotton canvas. Stain resistant DuPont™ Teflon® coating. Belt loops. YKK zip. Reinforced seat. Media pouch. Triple stitched pocket openings and inseams. Rear pockets, one open, one with tear release closure. Cargo pockets on legs. Inner knee pad pockets. Suitable for 60°C domestic wash.



Weight: 260 gsm

Waist (to fit):	28	30	32	34	36	38	40	42	44	46	48
Leg length:	Short30	Reg32 Long34									

**PW104** Portwest  
**Iona™ Safety Trousers**

65% polyester/35% cotton. UPF50+. Elasticated back waistband with belt loops. Zip fly with button over. Two hip pockets. Rear jetted pocket with button closure. Right leg ruler pocket. Left leg tear release patch pocket and media pocket. Knee pad pockets. Reflective bands at lower leg. Branding above right rear pocket. Knee pads available PW102, online.



Weight: 245 gsm

Size:	M	L	XL
Waist (to fit):	33/34	36/38	40/41
Leg length:	Reg31		



**RS308F** Result Work-Guard  
**Ladies Action Trousers**

65% polyester/35% cotton twill. Windproof and breathable. Expandable waistband with belt loops. Zip fly with button over. Cargo pockets on both legs with reflective trim. Rear pockets. Hammer loop. Knee pad pockets. Critical stress point bar tacking. Twin needle stitched seams. 2" hem. Tag free. Knee pads available RS322, online.



Weight: 270 gsm

Size:	XS	S	M	L	XL	XXL
Ladies size:	8	10	12	14	16	18
Waist (to fit):	22/24	26/28	30/32	33/34	36/38	40/42
Leg length:	30					



**PW104** [S917]

**PORTWEST**



**RS308F**

**WORK-GUARD**  
by **Result**



RS308 P515





RS308

**WORK-GUARD**  
by **Result**



RS308F P514

**RS308** Result Work-Guard

**Action Trousers**

65% polyester/35% cotton.  
Windproof and breathable. Expandable waistband with belt loops.  
Zip fly with button over. Handwarmer side pockets. Rear pockets.  
Cargo pockets on both legs. Media pocket. Hammer loop.  
Knee pad pockets. Critical stress point bar tacking.  
Twin needle stitched seams. 2" hem.  
Knee pads available RS322, online.

Weight: 270 gsm



<b>Size:</b>	XS*	S	M	L	XL	XXL	3XL	4XL*	5XL*
<b>Waist (to fit):</b>	30	32	34	36	38	40	42	44	46
<b>Leg length:</b>	Reg 32		Long 34						

\*XS, 4XL and 5XL not available in long.



RX603

**PRO RTX**

**RX603** Pro RTX

**Pro Tradesman Trousers**

65% polyester/35% cotton.  
Part elasticated waistband with belt loops. Zip fly with stud over.  
Two front tradesman pockets. Two side pockets. Rear patch pockets.  
Two multi-use side leg cargo pockets. Ruler pocket. Media pocket.  
Hammer loop. External tear release knee pad pockets. Twin needle hem.

Weight: 240 gsm



<b>Size:</b>	S	M	L	XL	XXL	3XL	4XL
<b>Waist (to fit):</b>	30	32	34	36	38	40	42
<b>Leg length:</b>	Reg 31		Long 33				



**KB739** Kariban

**Ladies Day to Day Trousers**

65% polyester/35% cotton.  
Part elasticated waistband with belt loops. Zip fly with button over.  
Two side pockets. Two rear piped pockets with reinforced stitching.  
Hanging loop on inside waist. 60°C wash.

Weight: 190 gsm



<b>Size:</b>	XS	S	M	L	XL	XXL	3XL
<b>Ladies size:</b>	8	10	12	14	16	18	20

**PW1006** Portwest

**PW3 Work Trousers**

65% polyester/35% cotton kingsmill fabric.  
UPFrating of 50+. Part elasticated waistband with high rise back. Gripping inner waistband. Belt loops. D-ring.  
Zip fly with button over. Two side pockets. Two rear pockets with tear release flaps.  
Multi-use side leg pockets. Hammer loop. Double ruler pocket. Top loading knee pad pockets - knee pads included. Adjustable leg length reg 31" to tall 33".  
Reinforced panels in high wear areas. Contrast stitching. Reflective piping.  
Branded tabs on left side seam and right leg ruler pocket.

Weight: 300 gsm

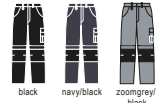

<b>Waist (to fit):</b>	30	32	34	36	38	40	42	44	46	48
<b>Leg length:</b>	Reg 31									



KB739

**KARIBAN**



**PW1006** [T601]

**PORTWEST**

# 516 WORK TROUSERS

WORKWEAR & PPE

**RG510** [TRJ335]

**REGATTA**  
PROFESSIONAL



## RG510 Regatta Holster Trousers

80% polyester/20% cotton.  
Water repellent finish. Durazone polyamide reinforcements for added strength and durability. Belt loops. Zip fly with button over. Side and rear patch pockets with tear release closure. Foldaway holster pockets with multiple compartments. Media pocket. Knee pad pockets. Triple stitched seams. Knee pads available RG282, online.



Weight: 280 gsm

Waist (to fit):	28	30	32	34	36	38	40	42	44	46	
Leg length:	Reg31		Long 33								

**RS323**

**WORK-GUARD**  
by **Result**



## RS323 Result Work-Guard Lite X Over Holster Trousers

80% polyester/20% cotton twill.  
Water repellent, windproof and breathable. Zip fly with rivet closure. Removable front pocket system. Two side pockets. Two cargo pockets on both legs. Belt and hammer loops. Knee pad pockets. Contrast stitching. Critical stresspoint bar tacking. D-ring. Knee pads available RS322, online.



Weight: 200 gsm

Size:	XS	S	M	L	XL	XXL	3XL	4XL	5XL
Waist (to fit):	30	32	34	36	38	40	42	44	46
Leg length:	Reg32								

## RS310 Result Work-Guard Technical Trousers

65% polyester/35% cotton.  
Polyester/contrast trim. Water repellent and windproof. Expandable waistband with belt loops. Zip fly with rivet closure. Two side pockets. Rear pockets. Waterproof zip pocket. Left thigh media pocket. Cargo multi-use tool pocket. Knee pad pockets. Triple stitched seams. Bar tacked pockets and stress points. Decorative reflective detail. 60°C wash. Knee pads available RS322, online.



Weight: 270 gsm

Size:	XS	S	M	L	XL	XXL	3XL	4XL	5XL
Waist (to fit):	30	32	34	36	38	40	42	44	46

## PW4440 Portwest DX4™ Detachable Holster Pocket Trousers

93% polyester/7% elastanekingsmill fabric.  
Contrast panels 65% polyester/35% cotton ripstop. Four way stretch. Part elasticated waistband with high rise back. Belt loops. Zip fly with button over. 16 pockets including two detachable holster pockets, side, rear and multi-functional thigh pockets. Contrast zips on pockets with branded zip pulls. Top loading two tier knee pad pockets to allow for positioning options - knee pads included. Lightweight, flexible HiVisTex Pro reflective tape on rear lower legs. Adjustable leg length reg 31" to tall 33". Triple needle stitching. Branding on right thigh pocket.



Weight: 270 gsm

Waist (to fit):	30	32	34	36	38	40	42
Leg length:	Reg31						

**RS310**

**WORK-GUARD**  
by **Result**



**PW4440** [DX440]

**PORTWEST**





RS324

**WORK-GUARD**  
by **Result**

**RS324 Result Work-Guard X-Over Holster Trousers**

65% polyester/35% cotton twill. Windproof and breathable. Belt loops. Zip fly with rivet closure. D-rings. Removable multi-use front pockets. ID pass pocket. Belt and hammer loops. Bellowed cargo and rear pockets. Knee pad pockets. Reflective back leg strip. Cordura® ankle hem. Knee pads available RS322, online.

Weight: 270 gsm

Size:	XS	S	M	L	XL	XXL	3XL	4XL	5XL
Waist (to fit):	30	32	34	36	38	40	42	44	46
Leg length:	Reg32								



grey/black



**PW983 Portwest Slate Holster Trousers**

65% polyester/35% cotton kingsmill fabric. UPF rating of 50+. Part elasticated waistband. Belt loops. Zip fly with button over. Two side pockets. Swing away holster pockets. Two rear pockets with tear release flaps. Hammer loop. Ruler pocket. Multi-use side leg pockets. Anti-shock fabric for mobile phone protection. Knee pad pockets. Branded tabs on side leg pockets. Knee pads available PW102, online.

Weight: 300 gsm

Size:	S	M	L	XL	XXL	3XL
Waist (to fit):	30/32	33/34	36/38	40/41	42/44	46/47
Leg length:	Reg31					



black navy



PW1002 [T602]

**PORTWEST**

**PW1002 Portwest PW3 Work Holster Trousers**

65% polyester/35% cotton kingsmill fabric. Contrast fabric 100% polyester oxford 600D. Gripper elastic inner waistband. Side elasticated waistband with belt loops. Zip fly with button over. Two side pockets. Rear patch pockets. Two holster pockets one with concealed drop down ID holder. Double ruler pocket. Easy access cargo pocket. Media pocket. Hammer loop. D-ring for keys or ID cards. Top loading knee pad pockets - knee pads included. Reinforced contrast panels. Adjustable leg length reg 31" to tall 33". Contrast stitching. Triple stitched seams.

Weight: 300 gsm

Waist (to fit):	30	32	34	36	38	40	42
Leg length:	Reg31						

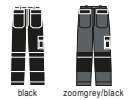

black zoom grey/black



**PW1005 Portwest PW3 Stretch Holster Trousers**

65% polyester/33% cotton/2% elastane kingsmill fabric. UPF rating 50+. Two way stretch fabric. Part elasticated waistband with high rise back. Belt loops. Zip fly with button over. D-ring. Two holster pockets. Two side pockets. Two rear pockets, right with tear release flap. Left leg multi-use pocket. Hammer loop. Double ruler pocket. Top loading knee pad pockets - knee pads included. Adjustable leg length reg 31" to tall 33". Reinforced panels in high wear areas. Triple stitched seams. Contrast stitching.

Weight: 245 gsm

Waist (to fit):	30	32	34	36	38	40	42	44	46	48
Leg length:	Reg31									



black



PW983 [KS15]

**PORTWEST**



PW1005 [PW305]

**PORTWEST**

# 518 WORK TROUSERS & SHORTS

WORKWEAR & PPE

RG295 [TRJ510]

REGATTA PROFESSIONAL



## RG295 Regatta

### X-Pro Prolite Stretch Trousers

Single layer soft shell.

Woven stretch polyester outer with a soft reverse. Water repellent finish. Breathable and wind resistant. Quick drying and moisture wicking. Part elasticated waistband with belt loops. Zip fly with stud over. Two side zip pockets. Left rear zip pocket. Zip pocket on left thigh. Ripstop stretch fabric on seat and knees. Cut out label.

Waist (to fit):	30	32	34	36	38	40	42	44
Leg length:	Short29 Reg31 Long 33							



RS473

WORK-GUARD  
by Result



## RS473 Result Work-Guard Slim Fit Soft Shell Trousers

Three layer bonded soft shell.

Waterproof 8000mm, breathable 3000g and windproof TPU mid-layer membrane. Polyester outer and inner layer. Expandable waistband with belt loops. YKK zip fly with button over. Two side pockets. Rear pockets with tear release closure, right with flap. Rubber tear release pocket trim. Left thigh multi-use cargo pocket with zip. Ruler pocket. Hammer loop. Toughened articulated knee panels. Toughened ankle scuff panel. Reinforced hem panel. Reflective detail. Triple stitched seams. Critical stress point bar tacking.

Size:	XS	S	M	L	XL	XXL	3XL
Waist (to fit):	30	32	34	36	38	40	42
Leg length:	Reg32						



## RG234 Regatta Action Shorts

65% polyester/35% cotton.

Water repellent finish. Part elasticated waistband with belt loops. Zip fly with button over. Two large side pockets with hem bellows. Rear pockets - right with zip. Cut out label.

Weight: 170 gsm

Waist (to fit):	30	32	34	36	38	40	42	44
-----------------	----	----	----	----	----	----	----	----



RG234 [TRJ332]

REGATTA PROFESSIONAL





HL241 [DWPC00]

WARRIOR

**HL241** Warrior

**Cargo Shorts**

65% polyester/35% cotton.  
Traditional waistband - extendable at hip points. Belt loops.  
Zip fly with button over. Two side pockets. Rear concealed button pockets.  
Two side leg tear release cargo pockets.

Weight: 245 gsm

Waist (to fit):	30	32	34	36	38	40	42
-----------------	----	----	----	----	----	----	----



RX605

PRO RTX

**RX605** Pro RTX

**Pro Cargo Shorts**

65% polyester/35% cotton.  
Traditional waistband with belt loops. Zip fly with button over.  
Two side pockets. Rear patch pocket. Two side leg cargo pockets with flaps.

Weight: 240 gsm

Size:	S	M	L	XL	XXL	3XL	4XL
Waist (to fit):	30	32	34	36	38	40	42



**PW103** Portwest

**Action Shorts**

65% polyester/35% cotton.  
UPF rating of 50+. Elasticated back waistband with belt loops.  
Zip fly with button over. Two side patch pockets and two zip pockets with slanted entry. Two side and rear zip pockets. Right leg pocket with tear release closure.  
Branding on right rear pocket.

Weight: 245 gsm

Size:	S	M	L	XL	XXL
Waist (to fit):	30/32	33/34	36/38	40/41	42/44



**RG294** Regatta

**Pro Cargo Shorts**

65% polyester/35% cotton twill.  
Water repellent finish. Part elasticated waistband with belt loops. D-ring.  
Zip fly with button over. Two side pockets. Rear patch pockets with button down flaps.  
Right leg cargo pocket with hammer loop. Left leg ruler pocket. Reinforced crotch seams. Triple stitched seams. Cut out label.

Weight: 245 gsm

Waist (to fit):	28	30	32	34	36	38	40	42	44	46
-----------------	----	----	----	----	----	----	----	----	----	----

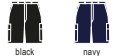

PW103 [S889]

PORTWEST

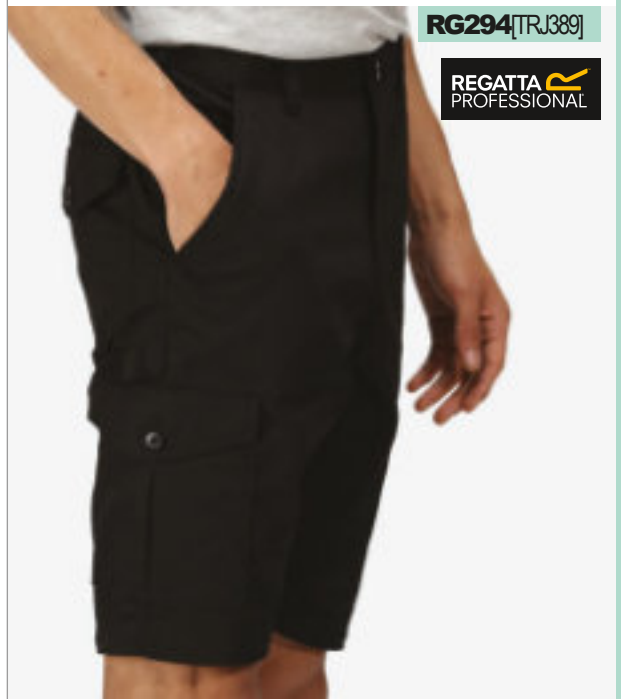

RG294 [TRJ389]

REGATTA PROFESSIONAL

**PORTWEST**  
PEAK PROTECTION



**PW3**

PERFORMANCE WORKWEAR

**PW1003**  
Portwest PW3  
Hi-Vis Polo Shirt  
P534

**PW1001**  
Portwest PW3  
Hi-Vis Trousers  
P540

RS309

**WORK-GUARD**  
by **Result**



**RS309** Result Work-Guard  
**Action Shorts**

65% polyester/35% cotton.  
Windproof. Expandable waistband with belt loops.  
Zip fly with button over. Handwarmer side pockets.  
Rear pockets. Cargo pockets on both legs. Hammer loop.  
Critical stress point bar tacking. Twin needle stitched seams.



Weight: 270 gsm



Size:	XS	S	M	L	XL	XXL	3XL	4XL
Waist (to fit):	30	32	34	36	38	40	42	44

**002M** Russell  
**Workwear Poly/Cotton Shorts**

65% polyester/35% cotton twill.  
Extendable waistband with belt loops. Zip fly with stud button over.  
Two side pockets. Rear pockets with flaps. Cargo pocket on right leg. Media pocket.



Weight: 245 gsm

Waist (to fit):	28	30	32	34	36	38	40	42	44	46	48
-----------------	----	----	----	----	----	----	----	----	----	----	----

002M







PW128[S790]

PORTWEST

**PW128**Portwest  
**Combat Shorts**

65% polyester/35% cotton kingsmill fabric.  
Part elasticated waistband with belt loops. D-ring.  
Zip fly with brass button over. Two side pockets. Rear patch pockets - one with a flap.  
Right leg cargo pocket with pen pocket. Ruler pocket. Twin needle seams.

Weight: 210 gsm



Size:	S	M	L	XL	XXL
Waist (to fit):	30/32	33/34	36/38	40/41	42/44



RS311

WORK-GUARD  
by Result

**RS311**Result Work-Guard  
**Technical Shorts**

65% polyester/35% cotton.  
Windproof. Expandable waistband with belt loops.  
Zip with stud closure. Two side pockets. Rear pockets.  
Left thigh media pocket. Cargo multi-use tool pocket. Triple stitched seams.  
Bar tacked pockets and stress points.

Weight: 270 gsm



Size:	XS	S	M	L	XL	XXL	3XL
Waist (to fit):	30	32	34	36	38	40	42



**RS471**Result Work-Guard  
**Stretch Slim Chino Shorts**

98% cotton/2% elastanetwill.  
Soft peached finish. Windproof. Slim fit. Expandable waistband with belt loops.  
YKK zip fly with button over. Two side pockets. Rear pocket.  
Right leg multi-use cargo pocket with tear release closure.  
Critical stress point bar tacking. Twin needle stitched seams.

Weight: 300 gsm



Size:	XS	S	M	L	XL	XXL	3XL
Waist (to fit):	28/30	31/32	33/35	36/38	39/41	42/44	45/47



**PW4444**Portwest  
**DX4™ Holster Pocket Shorts**

93% polyester/7% elastanekingsmill fabric.  
Contrast panels 65% polyester/35% cotton ripstop. Four way stretch.  
Part elasticated waistband with high rise back. Belt loops. Zip fly with button over.  
9 pockets including two detachable holster pockets, side, rear and multi-functional thigh pockets. Ruler pocket. Hammer loop. Contrast zips on pockets with branded zip pulls. Triple needle stitching. Branding on right thigh pocket.

Weight: 270 gsm



Waist (to fit):	30	32	34	36	38	40	42
-----------------	----	----	----	----	----	----	----



RS471

WORK-GUARD  
by Result



PW4444[DX444]

PORTWEST



**DV002**[DWPC35]

## WARRIOR

### DV002 Warrior Stud Front Coverall

65% polyester/35% cotton. Concealed stud front. Two mitred chest pockets with stud flap closure. Two swing pockets with side access. Full back elastication and an action back. Rear mitred patch pocket. Right leg ruler pocket.

Weight: 225 gsm

Size:	S	M	L
Chest (to fit):	34/36	38/40	42/44
Size:	XL	XXL	3XL
Chest (to fit):	46/48	50/52	54/56
Leg length:	Reg 31	Long 33	



black navy

**PW200**[S999]



## PORTWEST

### PW200 Portwest Euro Work Coverall

65% polyester/35% cotton. UPF rating of 50+. Concealed stud front. Two chest pockets with stud flap closure. Side elasticated waistband. Two deep side pockets. Ruler pocket on right leg. Rear patch pocket. Branding below left chest pocket.

Weight: 210 gsm

Size:	M	L	XL
Chest (to fit):	40/41	42/44	46/48
Size:	XXL	3XL	
Chest (to fit):	50/52	54/55	
Leg length:	Reg 31	Tall 33*	

\*Tall leg only available in navy.



navy royalblue



**PW644**[S810]



## PORTWEST

### PW644 Portwest Bolton Painters Bib N Brace

100% cotton. UPF rating of 50+. Pre-shrunk cotton. Adjustable straps with snap fasteners. Secure zip pocket. Front pouch pocket. Hip and ruler pockets. Rear patch pocket. Elasticated back section. Knee pad pockets. Plastic non-corrosive buckles. Machine washable 60°C. Branded tab on front zip pocket. Knee pads available PW102, online.

Weight: 305 gsm

Size:	S	M	L
Chest (to fit):	36/38	40/41	42/44
Size:	XL	XXL	
Chest (to fit):	46/48	50/52	



white



**PW134**[C813]

## PORTWEST



### PW134 Portwest Liverpool Zip Coverall

65% polyester/35% cotton. UPF rating of 50+. Concealed two way front zip with stud closure. Radio loop. Left sleeve pen pocket. Two chest zip pockets. Media pocket on left chest. Part elasticated waistband with an action back. Two side pockets. Rear patch pocket. Hammer loop. Right leg ruler pocket. Branded woven tab on left chest pocket.

Weight: 245 gsm

Size:	S	M	L	XL	XXL	3XL
Chest (to fit):	36/38	40/41	42/44	46/48	50/52	54/55
Leg length:	Reg 31	Long 33*				

\*Long leg only available in navy.



black navy\*



### PW452 Portwest Bizweld™ Flame Resistant Coverall

100% cotton. Conforms to EN ISO 11612 A1 + A2, B1, C1, E2, F1. EN ISO 11611 class 1, A1 + A2. ASTM F1959/F1959M-12 APTV=11.2 CAL/CM2. Flameresistant finish. UPF50+. Concealed stud front. Two chest pockets with stud flap closure. Radio loop. Stud adjustable cuffs. Ruler pocket. Branding on left sleeve.

Weight: 330 gsm

Size:	S*	M	L	XL	XXL	3XL
Chest (to fit):	36/38	40/41	42/44	46/48	50/52	54/55
Leg length:	Reg 31*	Long 33				

\*Small only available in reg length.



navy



**PW452**[BZ1]

## PORTWEST





RS321

**WORK-GUARD**  
by **Result**®

**RS321 Result Work-Guard Lite Coverall**

80% polyester/20% cotton twill. Unlined. Water repellent, windproof and breathable. Stand up collar. Full front zip. Outer storm flap with tear release closure. Cargo multi-use pocket system with reflective tear release tabs. Elasticated waistband. Partial elasticated stud cuffs. Critical stress point bar tacking. D-ring.



black/grey royal blue/navy grey/black



Weight: 200 gsm

<b>Size:</b>	XS	S	M	L	XL	XXL	3XL	4XL	5XL
<b>Chest (to fit):</b>	34	37	40	43	46	49	52	55	58
<b>Leg length:</b>	31	31	32	32	32	32	32	32	32

**PW450 Portwest**
**Bizweld™ Flame Resistant Iona Coverall**

100% cotton. Conforms to EN ISO 11612 A1 + A2, B1, C1, E2 and F1. EN ISO 11611 class 1, A1 + A2. ASTM F1959/F1959M-12 APTV=11.2 CAL/CM2. Flame resistant finish. UPF40+. Flame resistant hi-vis tape on shoulders, arms and lower legs. Concealed stud front. Two radio loops. Two chest pockets with stud closure - left pocket features an inner media pocket. Partially elasticated waistband. Two side pockets. Stud adjustable cuffs. Ruler pocket. Knee pad pockets. Branding on left arm and right thigh. Knee pads available PW102, online.

Weight: 330 gsm

<b>Size:</b>	S*	M	L	XL	XXL
<b>Chest (to fit):</b>	36/38	40/41	42/44	46/48	50/52
<b>Leg length:</b>	Reg31				

\*Small only available in navy.



PW450 [BIZ5]

**PORTWEST**

PW425 [FR50]

**PORTWEST**
**PW425 Portwest**
**Bizflame™ Anti-Static Coverall**

99% cotton/1% carbon fibre. Conforms to EN ISO 11612 A1 + A2, B1, C1, E2 and F1. EN ISO 11611 class 2, A1 + A2. EN 11449-5. IEC61482-2 IEC61482-1-2 class 1. ASTM F1959/F1959M-12 APTV=13.6 CAL/CM2. Flame resistant finish. UPF50+. Flame resistant hi-vis tape on shoulders, arms and lower legs. Concealed two way front metal zip with stud closure. Two radio loops. Pen pocket on left arm. Two slanted, concealed chest zip pockets. Partially elasticated waistband. Two side pockets. Rear pockets with stud flap closure. Adjustable cuffs. Ruler pocket. Knee pad pockets. Triple stitched seams. Branding on left arm and right thigh. Knee pads available PW102, online.



navy orange

Weight: 350 gsm

<b>Size:</b>	S	M	L	XL	XXL	3XL
<b>Chest (to fit):</b>	36/38	40/41	42/44	46/48	50/52	54/55
<b>Leg length:</b>	Reg31					

**YK303 Yoko**
**Hi-Vis Poly/Cotton Coverall**

80% polyester/20% cotton. Conforms to EN ISO 20471: 2013 + A1: 2016 class 3. RIS-3279-TOM (orange only). Water repellent finish. Two reflective bands around the body, arms and lower legs. Two way self colour zip. Two chest pockets with button down flaps. Two front hip pockets. Rear patch pocket. Elasticated action back. Triple stitched seams along inner leg.

Weight: 280 gsm

<b>Size:</b>	S	M	L	XL	XXL	3XL	4XL
<b>Chest (to fit):</b>	32/34	36/38	40/42	44/46	48/50	52/54	54/56



orange yellow



YK303 [H-V058]

**YOKO** HI-VIS



RX200

PRO RTX

**RX200Pro RTX**  
Pro Acrylic V Neck Sweater

100% acrylic.  
10 gauge. Modern unisex styling. Set in sleeves.  
Fashioned V neck. Saddle shoulders. Ribbed knit neck, cuffs and hem.



Size:	S	M	L	XL	XXL	3XL	4XL	5XL
Chest (to fit):	36	40	44	48	52	56	60	62

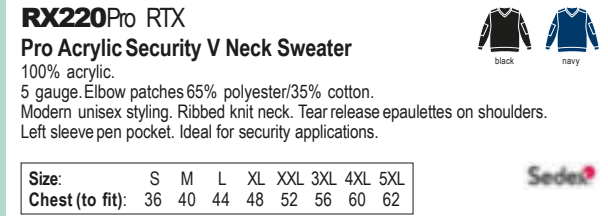

**RX220Pro RTX**  
Pro Acrylic Security V Neck Sweater

100% acrylic.  
5 gauge. Elbow patches 65% polyester/35% cotton.  
Modern unisex styling. Ribbed knit neck. Tear release epaulettes on shoulders.  
Left sleeve pen pocket. Ideal for security applications.



Size:	S	M	L	XL	XXL	3XL	4XL	5XL
Chest (to fit):	36	40	44	48	52	56	60	62



RX220

PRO RTX



RX350

PRO RTX

**RX350Pro RTX**  
Pro Hoodie

55% polyester/45% cotton.  
Modern unisex fit. Lined hood. Self colour adjustable drawcord. Front pouch pocket. Ribbed cuffs and hem.  
Twin needle stitching. 60°C wash.



Weight: 300 gsm

Size:	S	M	L	XL	XXL
Chest (to fit):	36	40	44	48	52
Size:	3XL	4XL	5XL	6XL*	7XL*
Chest (to fit):	56	60	62	64	66

\*Available in 6XL and 7XL.

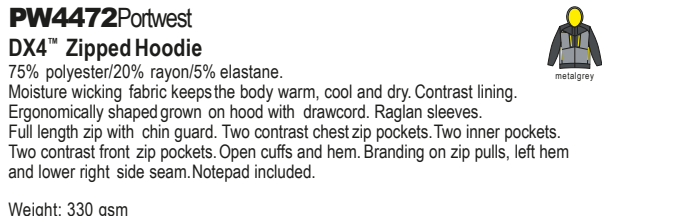

**PW4472Portwest**  
DX4™ Zipped Hoodie

75% polyester/20% rayon/5% elastane.  
Moisture wicking fabric keeps the body warm, cool and dry. Contrast lining.  
Ergonomically shaped grown on hood with drawcord. Raglan sleeves.  
Full length zip with chin guard. Two contrast chest zip pockets. Two inner pockets.  
Two contrast front zip pockets. Open cuffs and hem. Branding on zip pulls, left hem and lower right side seam. Notepad included.



Weight: 330 gsm

Size:	S	M	L	XL	XXL	3XL
Chest (to fit):	36/38	40/41	42/44	46/48	50/52	54/55



PW4472[DX472]

PORTWEST



RX401

PRO RTX

**RX401**Pro RTX  
Pro Micro Fleece Jacket

100% polyester.  
Unlined. Modern unisex fit. Full length zip. Selffabric side panels.  
Two front zip pockets. Bound cuffs and hem.

Weight: 200 gsm



Size:	XS	S	M	L	XL	XXL	3XL	4XL	5XL	6XL*	7XL*
Chest (to fit):	34	36	40	44	48	52	56	60	62	64	66

\*Available in 6XL and 7XL.

Sedes

**PW1120**Portwest  
KX3™ Performance Fleece Jacket

100% polyester.  
Knitted face with brushed back. Contrast poly/elastane shoulder and collar panels.  
Full length low profile black zip with chin guard and inner zip guard.  
Right chest zip pocket. Inner pockets. Two front zip pockets. Interchangeable branded zip pulls. Open cuffs and hem. Curved back hem. Branded tab on right side seam.

Weight: 310 gsm



Size:	S	M	L	XL	XXL	3XL
Chest (to fit):	36/38	40/41	42/44	46/48	50/52	54/55

PW1120[T830]

PORTWEST



PRO RTX

**RX402**Pro RTX  
Pro Fleece Jacket

100% polyester.  
Modern unisex style. Unlined.  
Collar high full length zip.  
Two front zip pockets. Elasticated cuffs.  
Adjustable drawcord hem. Twin needle stitching. 60°C wash.

Weight: 300 gsm

Size:	XS	S	M	L
Chest (to fit):	34	36	40	44
Size:	XL	XXL	3XL	4XL
Chest (to fit):	48	52	56	60
Size:	5XL	6XL	7XL	
Chest (to fit):	62	64	66	



RX402

WORK-GUARD  
by Result

**RS330**Result Work-Guard  
Heavy Duty Micro Fleece

100% polyester micro fleece.  
Hang tag. Stand up collar.  
Heavy duty full length zip with interchangeable colour zip pulls.  
Two front zip pockets. Black elasticated bound cuffs and hem. Tear out label. Branding on bottom left hem.

Weight: 330 gsm

Size:	XS	S	M	L	XL
Chest (to fit):	36	38	41	43	46
Size:	XXL	3XL	4XL	5XL	
Chest (to fit):	48	50	52	54	



Tear Out



RS330

PW171[F400]

PORTWEST

**PW171**Portwest  
Argyll Heavy Fleece Jacket

100% polyester.  
Anti-pill finish.  
Unlined.  
Full length zip.  
Two front zip pockets.  
Elasticated cuffs.  
Adjustable drawcord hem.

Weight: 400 gsm

Size:	S	M	L
Chest (to fit):	36/38	40/41	42/44
Size:	XL	XXL	
Chest (to fit):	46/48	50/52	





**RX550**



**RX550Pro RTX**  
**Two Layer Soft Shell Gilet**

Two layer bonded soft shell.  
97% polyester/3% elastane outer.  
Showerproof and windproof.  
Relaxed unisex fit.  
Full length zip with chin guard and inner zip guard.  
Two front zip pockets.  
Adjustable drawcord hem.

Size:	S	M	L	XL
Chest (to fit):	36	40	44	48
Size:	XXL	3XL	4XL*	5XL*
Chest (to fit):	52	56	60	62

\*Available in 4XL and 5XL.



black navy charcoal



Sedex

SP

WP

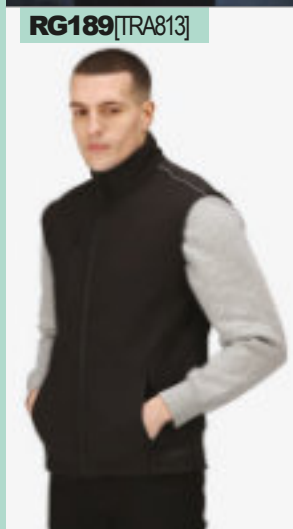

**RG189**[TRA813]



**RG189Regatta**  
**Sandstorm Workwear Soft Shell Bodywarmer**

Two layer soft shell.  
96% polyester/4% elastane.  
Hardwearing warm backed woven stretch ripstop soft shell fabric. ATL durable water repellent finish. Durazone polyamide overlays at wear points for added strength and durability. Reflective trim on shoulders. Full length zip with chin guard and inner zip guard. Right chest zip pocket. Two front zip pockets. Adjustable drawcord hem. Branding on back of collar/no branding. Cut out label.

Size:	S	M	L
Chest (to fit):	37/38	39/40	41/42
Size:	XL	XXL	3XL
Chest (to fit):	43/44	46/48	49/51



black sealgrey



**RS45**



**RS45Result Work-Guard**  
**Safari Waistcoat**

65% polyester/35% cotton heavytwill.  
Half mesh lined back.  
Ten outside pockets/two inner pockets, media pocket and large rear pocket.  
Penholder. D-ring. Cut out label.

Size:	S	M	L	XL	XXL
Chest (to fit):	38	41	44	47	50



black midnightnavy lichengreen camel orange



Cut Out

**014M**



**014MRussell**

**Gilet**

65% polyester/35% cotton canvasouter.  
Stain resistant DuPont™ Teflon® coating. Polyesterpadding.  
Polyesterlining. Full length zip with storm flap. Elasticated gusset at armholes for comfort. Large left chest zip pocket. Right chest pocket with multiple compartments. Two front zip pockets. Large internal A4 document pocket. Curved back hem. Suitable for 60°C domestic wash.

Size:	XS	S	M	L	XL	XXL	3XL	4XL
Chest (to fit):	34/36	36/38	38/40	40/42	42/44	44/46	46/48	48/50



black frenchnavy bottlegreen convoygrey

**RS306Result Work-Guard**

**Vostex Bodywarmer**

300D oxford polyester outer with PVC coating.  
Polyesterpadding. 210T polyester taffeta diamond quilted lining. Waterproof 2000mm with critically taped seams.Windproof. Soft feel tricot lined collar. Full length zip with inner zip guard. Deep armholes with elasticated weather protectors. Right chest zip pocket. Inner pocket. Front patch pockets with side handwarmer entry. Dobby design contrast panelling. Reflective piping. Access for decoration. Includes 4 coloured zip pulls.

Size:	S	M	L	XL	XXL	3XL	4XL
Chest (to fit):	38	41	44	47	50	53	56



**RS306**





PW169 [S414]

PORTWEST

**PW169** Portwest  
**Shetland Bodywarmer**

65% polyester/35% cotton.  
Polyesterpadding and cotton tartan lining. Full length zip with studded storm flap. Elasticated inner armholes. Right chest pocket with radio loop above. Left chest media pocket. Two double accessfront pockets. Inner zip pocket. Drop hem.

Size:	M	L	XL	XXL	3XL*
Chest (to fit):	40/41	42/44	46/48	50/52	54/55

\*Available in 3XL.



**RX551** Pro RTX  
**Pro Bodywarmer**

Polyester 210T outer.  
Polyester 190T taffeta padding.  
Showerproof.  
Fleece lined stand up collar.  
Back neck hanging loop.  
Full length zip with chin guard and inner zip guard.  
Two inner chest pockets.  
Two front zip pockets.  
Drop back hem.  
Accessfor decoration.

Size:	S	M	L	XL
Chest (to fit):	36	40	44	48
Size:	XXL	3XL	4XL	
Chest (to fit):	52	56	60	



RX551

PORTWEST

**PW186** Portwest  
**Classic Bodywarmer**

Polyester outer with PVC coating.  
Polyester padding.  
Shower resistant fabric. Collar high full length zip with studded storm flap.  
Chest, media and pen pockets.  
Two patch pockets. Elasticated drawcord hem with curved back. Branded woven tab on left side seam.

Size:	S	M	L
Chest (to fit):	36/38	40/41	42/44
Size:	XL	XXL	
Chest (to fit):	46/48	50/52	



PW186 [S415]

**RS127** Result Work-Guard  
**Lance Bodywarmer**

Polyesterripstop outer with PVC coating.  
Polyesterpadding and lining. Showerproof and windproof.  
Full length zip with studded storm flap. Deep elasticated armholes.  
Two triple accessfront pockets, chest pocket, media and inner pockets.  
Small elastication at hips. Curved back hem.  
Cut out label. Accessfor decoration.



This garment contains recycled materials

Size:	S	M	L	XL	XXL	3XL
Chest (to fit):	38	41	44	48	52	56

RS127

WORK-GUARD  
by Result



PORTWEST

**PW4470** Portwest  
**DX4™ Baffle Gilet**

Nylon shell with 75% polyester/20% rayon/5% elastane contrast panels.  
Insulatex lining.  
Full length zip with chin guard.  
Reflective piping on back yoke.  
Two contrast chest zip pockets.  
Two inner pockets.  
Two contrast front zip pockets.  
Drawcord hem.  
Branding on zip pulls, left hem and lower right side seam.  
Notepad included.

Size:	S	M	L
Chest (to fit):	36/38	40/41	42/44
Size:	XL	XXL	3XL
Chest (to fit):	46/48	50/52	54/55

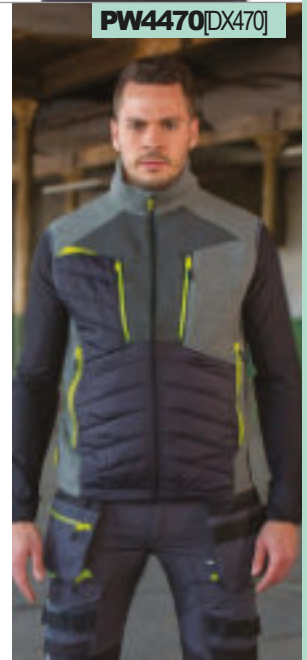

PW4470 [DX470]

**RX500**

**PRO RTX**



RX500F P389/528



**RX500Pro RTX**  
**Pro Two Layer Soft Shell Jacket**

Two layer bonded soft shell. 97% polyester/3% elastane outer. Showerproof and windproof. Relaxed fit. Full length zip with chin guard and inner zip guard. Two front zip pockets. Tear release adjustable cuffs. Adjustable drawcord hem.



Size:	S	M	L	XL	XXL	3XL	4XL*	5XL*
Chest (to fit):	36	40	44	48	52	56	60	62

\*Available in 4XL and 5XL.



**RS455M**

**WORK-GUARD**  
by **Result**



RS455F Online



**RS455MResult Work-Guard**  
**Treble Stitch Soft Shell Jacket**

Three layer bonded fabric. 93% polyester/7% elastane outer. Waterproof 8000mm, breathable 3000g and windproof TPU membrane. Polyester micro fleece inner layer. Stand up collar. Locker patch. Hanging loop. Full length YKK heavy duty zip. Two front YKK zip pockets. Contrast durable stitching. Tag free. Access for decoration.



Size:	S	M	L	XL	XXL	3XL	4XL
Chest (to fit):	38	41	44	46	48	50	52



**RX500FPro RTX**

**Ladies Pro Two Layer Soft Shell Jacket**

Two layer bonded soft shell. 97% polyester/3% elastane outer. Showerproof and windproof. Shaped fit. Full length zip with chin guard and inner zip guard. Two front zip pockets. Tear release adjustable cuffs. Adjustable drawcord.



Size:	XS	S	M	L	XL	XXL
Ladies size:	8	10	12	14	16	18



**RS124Result Work-Guard**  
**Ripstop Soft Shell Jacket**

Three layer ripstop soft shell. 93% polyester/7% elastane outer. Waterproof 8000mm, breathable 1000g and windproof TPU membrane. Micro fleece inner layer. Collar high full length zip with inner zip guard. Durable Cordura® panels on shoulders and elbows. Reflective piping to front and back shoulders. Right chest zip pocket. Left sleeve zip pocket. Two front zip pockets. Open cuffs. Adjustable drawcord hem. Cut out label. Suitable for print and embroidery.



Size:	S	M	L	XL	XXL	3XL	4XL
Chest (to fit):	38	41	43	46	48	50	52



**RX500F**

**PRO RTX**



RX500 P377/528



**RS124**

**WORK-GUARD**  
by **Result**







RS302

**WORK-GUARD**  
by **Result**

**RS302 Result Work-Guard**

**Sabre Soft Shell Jacket**

Three layer bonded soft shell.  
93% polyester/7% elastane outer. Main body 63% polyester/34% cotton/3% elastane. Waterproof 8000mm TPU membrane.  
Polyester micro fleece inner layer. Adjustable, micro fleece lined stand up collar.  
Collar high full length zip with chin guard and inner zip guard. Decorative front and back yoke. Front and chest zip pockets. Left sleeve zip pocket with reflective trim.  
Tear release cuffs. Curved drop hem. Includes four coloured zip pulls.  
Branded rubber badge to lower left front.



Size:	XS	S	M	L	XL	XXL	3XL	4XL
Chest (to fit):	34	38	41	44	46	48	50	52

PW685 [2852]

**PORTWEST**

**PW685 Portwest**

**Standard Coat**

65% polyester/35% cotton.  
Fortis fabric. UPF rating of 50+. Pre-shrunk. Back vented for extra comfort.  
Concealed stud front. Lower patch pockets. Chest pocket with pencil division.  
Branded woven tab on left pocket.



Weight: 245 gsm



Size:	M	L	XL	XXL	3XL
Chest (to fit):	40/41	42/44	46/48	50/52	54/55

**RG158 Regatta**

**Sandstorm Soft Shell Workwear Jacket**

Two layer soft shell.  
Woven stretch ripstop soft shell fabric has a 96% polyester/4% elastane outer.  
Polyester fleece backed. Hardwearing with ATL durable water repellent finish.  
Durazone polyamide overlays at wear points for added strength and durability. Full length zip with chin guard and inner zip guard. Reflective piping to shoulders. Right chest zip pocket. Two front zip pockets. Adjustable cuffs and hem.  
Cut out label.



Size:	S	M	L	XL	XXL	3XL
Chest (to fit):	38	40	42	44	47	50

**PW453 Portwest**

**Bizweld™ Flame Resistant Jacket**

100% cotton.  
Conforms to EN ISO11612 A1 + A2, B1, C1, E2 and F1.  
EN ISO 11611 class 1, A1 + A2. ASTM F1959/F1959M-12 APTV=11.2 CAL/CM2.  
Flame resistant finish. UPF50+. Stud closure. Two chest pockets with flaps.  
Radio loop. Concealed media pocket. Stud adjustable cuffs. Branding on left sleeve.



Weight: 330 gsm

Size:	S	M	L	XL	XXL	3XL
Chest (to fit):	36/38	40/41	42/44	46/48	50/52	54/55



PW453 [BZZ]

**PORTWEST**



RG158 [TRA651]

**REGATTA**  
PROFESSIONAL



# 530 WORK JACKETS

**PW166**[S440]

**PORTWEST**



**PW166**Portwest  
**Classic Rain Jacket**

PVC coated polyester.  
Waterproof 5000mm with taped seams.  
Fold away hood with drawcord. Full length zip with inner zip guard.  
Underarm eyelets. Two front pockets. Inner elasticated storm cuffs. Drawcord hem.  
Branded woven tab on right side seam.  
Co-ordinates with PW167, below.



Size:	S	M	L	XL	XXL
Chest (to fit):	36/38	40/41	42/44	46/48	50/52

**RS300**

**WORK-GUARD**  
by **Result**



**RS300**Result Work-Guard  
**Sabre Pilot Jacket**

Oxford polyester outer with PVC coating.  
190T polyester taffeta diamond quilted lining. Polyester padding. Waterproof 3000mm with taped seams. Windproof. Collar high full length zip. Micro fleece lined stand up collar. Semi detachable left chest pocket. Multi-feature right chest pocket. Left sleeve pocket. Inner pocket. Deep side pockets. D-ring. Elasticated ribbed cuffs and hem. Reflective piping. Includes four coloured zip pulls. Zip access for decoration.



Size:	XS	S	M	L	XL	XXL	3XL	4XL
Chest (to fit):	34	38	41	44	47	50	53	56

**PW167**Portwest  
**Classic Rain Trousers**

PVC coated polyester.  
Waterproof 5000mm with taped seams. Elasticated waistband.  
Fit allows layering on top of trousers. Side access slits with tear release closure.  
Open leg ends with stud adjusters.  
Co-ordinates with PW166, above.



Size:	S	M	L	XL	XXL
Waist (to fit):	30/32	33/34	36/38	40/41	42/44

**PW1121**Portwest  
**KX3™ Baffle Padded Jacket**

Nylon outer.  
Polyesterweft knit hood, sleeves and body sides with brushed back. Insulatex thermal insulation. Grown on hood with bound opening. Full length zip with chin guard and inner zip guard. Two inner pockets. Two front zip pockets. Interchangeable branded zip pulls. Elasticated bound cuffs and hem. Branded tab on right side seam.



Size:	S	M	L	XL	XXL	3XL
Chest (to fit):	36/38	40/41	42/44	46/48	50/52	54/55

**PW167**[S441]

**PORTWEST**



**PW1121**[T832]

**PORTWEST**



RS71

**WORK-GUARD**  
by **Result**



**RS71 Result Work-Guard**  
**Zip Sleeve Heavy Duty Jacket**

600D oxford Taslon with PU coating.  
Polyesterpadding and lining.  
Showerproof and windproof.  
Zip-off sleeves. Fleece lined collar.  
Full length zip with studded storm flap.  
Reflective piping to body and sleeves.  
Various pockets, including two front, chest and sleeve pockets with pen holders, media pocket, inner pockets and two D-rings.  
Knitted, elasticated cuffs and hem.  
Accessfor decoration.



**3M Scotchlite™**  
Reflective Material

Size:	S	M	L	XL	XXL	3XL
Chest (to fit):	38	41	44	47	50	53

PW4471 [DX471]

**PORTWEST**



**PW4471 Portwest**  
**DX4™ Baffle Jacket**

Nylon shell with 75% polyester/20% rayon/5% elastane contrast panels. Insulatex lining. Full length zip with chin guard. Reflective piping on back yoke. Two contrast chest zip pockets. Two inner pockets. Two contrast front zip pockets. Bound cuffs. Drawcord hem. Branding on zip pulls, left hem and lower right side seam. Notepad included.



Size:	S	M	L	XL	XXL	3XL
Chest (to fit):	36/38	40/41	42/44	46/48	50/52	54/55

**RS314 Result Work-Guard**  
**Elevator Jacket**

Nylon quilted front panel.  
Polyesterpadding and lining. Knitted polyester back and sleeves. Brushed inner.  
Super stretch fabric and seams allow for natural movement. Stand up collar.  
Full length YKK zip with chin guard. Interchangeable colour zip pulls. Two front zip pockets. Inside zip pocket. Bound cuffs and hem. Tag free.



Size:	S	M	L	XL	XXL	3XL	4XL
Chest (to fit):	38	41	43	46	48	50	52



RS314

**WORK-GUARD**  
by **Result**



**RS71 Result Work-Guard**  
**Zip Sleeve Heavy Duty Jacket**

**RS307M**

**WORK-GUARD**

by **Result**



RS307F Online



**RS307M Result Work-Guard Platinum Managers Jacket**

420D nylon oxford outer with PU coating. Polyester fibre filling with aluminium foil coating. 210T polyester lining. Waterproof 2000mm with taped seams, breathable 2000g and windproof. Concealed, detachable adjustable hood. Mesh underarm eyelets. Full length two way zip with studded storm flap. Inner chest pocket with internal cable access. Deep front flat stitch pockets with stud closure. Inner ribbed cuffs. Adjustable drawcord hem. Accessor for decoration.



Size:	S	M	L	XL	XXL	3XL	4XL
Chest (to fit):	38	41	44	47	50	53	56



**RS72**

**WORK-GUARD**

by **Result**



**RS72 Result Work-Guard Heavy Duty Combo Coat**

PU coated 600D oxford Tasion outer. Polyester inner with fleece upper body and nylon taffeta lower body and sleeve lining. Showerproof and windproof. Full length zip with storm flap. Reflective piping to body and sleeves. Various pockets, including two front, chest and sleeve pockets with pen holders, media and inner pockets. D-ring. Part elasticated adjustable cuffs. Adjustable drawcord hem. Accessor for decoration.



Size:	S	M	L	XL	XXL	3XL
Chest (to fit):	34/36	38/40	42/44	46/48	50/52	54/56



**RS301 Result Work-Guard Sabre Long Coat**

Oxford polyester outer with PVC coating. Polyester padding. 190T polyester taffeta diamond quilted lining. Waterproof 3000mm with taped seams. Windproof. Concealed adjustable hood. Micro fleece lined stand up collar. Collar high full length zip with tear release storm flap. Left chest pocket. Multi-feature right chest pocket. Left sleeve pocket. Inner pocket. Deep front patch pockets with tear release closure and reflective trim. D-ring. Elasticated adjustable cuffs. Reflective piping. Zip access for decoration. Includes four coloured zip pulls.



Size:	XS	S	M	L	XL	XXL	3XL	4XL
Chest (to fit):	34	38	41	44	47	50	53	56



**RS305 Result Work-Guard Vostex Long Coat**

300D oxford polyester outer with PVC coating. Polyester padding. 210T polyester taffeta diamond quilted lining. Waterproof 2000mm with taped seams. Windproof. Detachable adjustable hood. Soft feel tricoot lined collar. Full length zip with stud and tear release storm flap. Front patch pockets with side handwarmer entry. Right chest zip pocket. Inner pocket. Dobby design contrast panelling. Reflective piping. Tear release adjustable cuffs with inner ribbed storm cuff. Adjustable drawcord hem. Includes four coloured branded zip pulls.



Size:	S	M	L	XL	XXL	3XL	4XL
Chest (to fit):	38	41	44	47	50	53	56



**RS301**

**WORK-GUARD**

by **Result**



**RS305**

**WORK-GUARD**

by **Result**





RX710

**PRO**  
**RTX**  
 HIGH VISIBILITY

**RX710** ProRTX High Visibility  
 High Visibility Polo Shirt

100% textured polyester.  
 Conforms to EN ISO20471: 2013 + A1: 2016 class 2.  
 RIS-3279-TOM (orange/navy only). Lightweight breathable birdseye fabric.  
 Contrast ribbed collar. Contrast three button placket. Two reflective bands on front,  
 back and one over each shoulder. Side vents. Twin needle stitching.

Weight: 150 gsm



<b>Size:</b>	S	M	L	XL	XXL	3XL	4XL	5XL
<b>Chest (to fit):</b>	36	40	44	48	52	56	60	62



WR002 [DWHV32]

**WARRIOR**  
 Hi-Vis

**WR002** Warrior  
 Daytona Hi-Vis Polo Shirt

100% polyester.  
 Conforms to EN ISO20471: 2013 + A1: 2016 class 2.  
 RIS-3279-TOM (orange only). Grey collar with contrast tipping.  
 Taped neck. Three button placket. Two reflective bands around  
 the body and one over each shoulder. Twin needle stitching.

Weight: 150 gsm



<b>Size:</b>	M	L	XL	XXL	3XL
<b>Chest (to fit):</b>	40/42	44/46	47/48	50/52	54/55

**YK015** Yoko  
 Hi-Vis Polo Shirt

100% polyester.  
 Conforms to EN ISO20471: 2013 + A1: 2016 class 2. RIS-3279-TOM (orange only).  
 Contrast knitted navy collar and cuffs. Three button placket. Two reflective bands  
 around the body and one over each shoulder. Twin needle stitching.

Weight: 210 gsm



Sedes

<b>Size:</b>	S	M	L	XL	XXL	3XL	4XL	5XL	6XL
<b>Chest (to fit):</b>	34/36	38/40	42/44	46/48	50/52	54/56	58/60	60/62	62/64

**PW061** Portwest  
 Hi-Vis Polo Shirt

100% polyester.  
 Conforms to EN ISO20471: 2013 + A1: 2016 class 2. ANSI/ISEA107 class 2.2.  
 UPF35+. Grey collar with yellow tipping. Two reflective bands around the body  
 and one over each shoulder. Side vents. Twin needle stitching.

Weight: 175 gsm



Sedes

<b>Size:</b>	S	M	L	XL	XXL
<b>Chest (to fit):</b>	36/38	40/41	42/44	46/48	50/52



YK015 [H-VJ210]

**YOKO**  
 HI-VIS

PW061 [S477]

**PORTWEST**

**YK017** [H.V.] [220]



**YK017** Yoko  
**Two Tone Short Sleeve Polo Shirt**

100% polyester.  
Conforms to EN ISO 20471: 2013 + A1: 2016 class 2. RIS-3279-TOM (orange/navy only). Aircool breathable and quick drying fabric. Flat knit collar and cuffs with contrast tipping. Three button placket. Contrast shoulder and lower body panels. Two reflective bands around the body. Side vents with reinforced stitching. Tag free.

Weight: 130 gsm

Size:	S	M	L	XL	XXL
Chest (to fit):	34/36	38/40	42/44	44/46	46/48
Size:	3XL	4XL	5XL	6XL	
Chest (to fit):	50/52	52/54	54/56	56/58	



**RX715**



**RX715** ProRTX High Visibility  
**Long Sleeve Polo Shirt**

100% textured polyester.  
Conforms to EN ISO 20471: 2013 + A1: 2016 class 3. RIS-3279-TOM (orange/navy only). Lightweight breathable birdseye fabric. Contrast ribbed collar. Contrast three button placket. Two reflective bands on front, back, around sleeves and one over each shoulder. Side vents. Twin needle stitching.

Weight: 150 gsm

Size:	S	M	L	XL
Chest (to fit):	36	40	44	48
Size:	XXL	3XL	4XL	5XL
Chest (to fit):	52	56	60	62



**PW062** Portwest  
**Hi-Vis Two Tone Polo Shirt**

100% polyester.  
Conforms to EN ISO 20471: 2013 + A1: 2016 class 1. ANSI/ISEA107 class 1:2. UPF35+. Breathable moisture wicking fabric. Contrast ribbed collar with fluorescent stripes. Three button placket. Reflective band around the body and one over each shoulder. Contrast lower body. Side vents. Twin needle stitching.

Weight: 175 gsm

Size:	S	M	L	XL	XXL
Chest (to fit):	36/38	40/41	42/44	46/48	50/52



**PW1003** Portwest  
**PW3 Hi-Vis Polo Shirt**

55% cotton/45% polyester.  
Conforms to EN ISO 20471: 2013 + A1: 2016 class 2. RIS-3279-TOM (orange/black only). UPF35+ rating. Breathable moisture wicking fabric. Lightweight. Contrast ribbed collar with fluorescent stripes. Concealed placket. Loop at placket ideal for attaching glasses/pens. Contrast cuffs. Left chest pocket. Two reflective bands around the body. Side vents. Twin needle stitching. Branded tab on left side seam.

Weight: 175 gsm

Size:	S	M	L	XL	XXL	3XL
Chest (to fit):	36/38	40/41	42/44	46/48	50/52	54/55



**PW062** [S479]



**PW1003** [T180]





YK016 [HVJ310]

**YK016** Yoko**Hi-Vis Long Sleeve Polo Shirt**

100% polyester.

Conforms to EN ISO20471: 2013 + A1: 2016 class 3.

RIS-3279-TOM (orange only).

Contrast ribbed navy collar and cuffs.

Three button placket.

Two reflective bands around the body, sleeves and one over each shoulder.

Twin needle stitching.



Weight: 210 gsm

Sedes

Size:	S	M	L	XL	XXL	3XL	4XL	5XL	6XL
Chest (to fit):	34/36	38/40	42/44	46/48	50/52	54/56	58/60	60/62	62/64

**PW059** Portwest**Hi-Vis Long Sleeve Polo Shirt**

100% polyester.

Conforms to EN ISO20471: 2013 + A1: 2016 class 3. ANSI/ISEA107 class 3.2.

RIS-3279-TOM (orange only). UPF35+. Breathable moisture wicking fabric.

Grey collar with contrast tipping. Three button placket. Two reflective bands around

the body, sleeves and one over each shoulder. Ribbed cuffs with contrast stripes.

Side vents. Twin needle hem.



Weight: 175 gsm



Sedes

Size:	S	M	L	XL	XXL
Chest (to fit):	36/38	40/41	42/44	46/48	50/52

PW059 [S277]



**PORTWEST**<sup>®</sup>  
PEAK PROTECTION



PERFORMANCE WORKWEAR

**PW1003**Portwest PW3  
Hi-Vis Polo Shirt

P534

**PW1001**Portwest PW3  
Hi-Vis Trousers

P540

**YK010**[H-VJ410]



**YK010**Yoko  
Hi-Vis Short Sleeve T-Shirt



100% polyester.  
Soft feel polyester. Conforms to EN ISO20471: 2013 + A1: 2016 class2.  
RIS-3279-TOM (orange only). Soft ribbed collar and cuffs.  
Two reflective bands around the body and one over each shoulder.  
Twin needle stitching.

Weight: 200 gsm



Size:	S	M	L	XL	XXL	3XL	4XL	5XL	6XL
Chest (to fit):	34/36	38/40	42/44	46/48	50/52	54/56	58/60	60/62	62/64

**YK013**[H-VJ400]



**YK013**Yoko  
Hi-Vis Two Tone T-Shirt



100% polyester.  
Conforms to EN ISO20471: 2013 + A1: 2016 class2. RIS-3279-TOM (orange/navy only). Breathable, quick dry birdseye fabric. Contrast collar, shoulders, cuffs and hem. Two reflective tape bands around the body. Side vents with reinforced stitching. Tag free.

Weight: 130 gsm



Size:	S	M	L	XL	XXL	3XL	4XL	5XL	6XL
Chest (to fit):	34/36	38/40	42/44	44/46	46/48	50/52	52/54	54/56	56/58

**RX720**ProRTX High Visibility  
T-Shirt



100% textured polyester.  
Conforms to EN ISO20471: 2013 + A1: 2016 class2. RIS-3279-TOM (orange/navy only). Lightweight breathable birdseye fabric. Contrast ribbed collar. Two reflective bands on front, back and one over each shoulder. Twin needle stitching.

Weight: 150 gsm

Size:	S	M	L	XL	XXL	3XL	4XL	5XL
Chest (to fit):	36	40	44	48	52	56	60	62

**WR009**Warrior  
Hi-Vis T-Shirt



100% polyester.  
Conforms to EN ISO20471: 2013 + A1: 2016 class2. RIS-3279-TOM (orange only). Textured breathable fabric. Ribbed collar. Two reflective bands across the front, back and one of each shoulder. Twin needle sleeves and hem.

Weight: 150 gsm

Size:	XS	S	M	L	XL	XXL	3XL	4XL
Chest (to fit):	34/35	36/38	40/42	44/46	47/48	50/52	54/55	56/58

**RX720**



**WR009**[DWHV48]





RX730



### RX730 Pro RTX High Visibility

#### Two Tone Sweatshirt

100% polyester.  
Conforms to EN ISO20471: 2013 + A1: 2016 class 3. RIS-3279-TOM (orange/navy only). Brushed back fleece. Drop shoulder style. Contrast ribbed collar, cuffs and hem. Two reflective bands around the body, sleeves and one over each shoulder.

Weight: 280 gsm

Size:	S	M	L	XL
Chest (to fit):	36	40	44	48
Size:	XXL	3XL	4XL	5XL
Chest (to fit):	52	56	60	62



YK033 [HVK06]



### YK033 Yoko Hi-Vis Zip Neck Sweatshirt

100% polyester.  
Anti-pill jersey lining. Conforms to EN ISO20471: 2013 + A1: 2016 class 3. RIS-3279-TOM (orange only). Self fabric lined stand up collar. Two reflective bands around the body, sleeves and one over each shoulder. Ribbed cuffs and hem. Twin needle stitching.

Weight: 280 gsm

Size:	S	M	L
Chest (to fit):	36/38	40/42	44/46
Size:	XL	XXL	3XL
Chest (to fit):	48/50	52/54	56/58



PW668 [B306]



### PW668 Portwest

#### Hi-Vis Two Tone Sweatshirt

65% polyester/35% cotton.  
Conforms to EN ISO20471: 2013 + A1: 2016 class 3. RIS-3279-TOM (orange/navy only). Drop shoulder style. Ribbed collar, cuffs and hem. Two reflective bands around the body, sleeves and one over each shoulder. Twin needle stitching.

Weight: 300 gsm

Size:	S	M	L
Chest (to fit):	36/38	40/41	42/44
Size:	XL	XXL	
Chest (to fit):	46/48	50/52	



YK030 [HVJ510]



### YK030 Yoko Hi-Vis Sweatshirt

100% polyester.  
Anti-pill fleece backed. Conforms to EN ISO20471: 2013 + A1: 2016 class 3. RIS-3279-TOM (orange and navy only). Black and navy provide enhanced visibility. Drop shoulder style. Taped neck. Ribbed collar, cuffs and hem. Two reflective bands around the body, sleeves and one over each shoulder. Twin needle stitching.

Weight: 280 gsm

Size:	S	M	L
Chest (to fit):	36/38	40/42	44/46
Size:	XL	XXL	3XL
Chest (to fit):	48/50	52/54	56/58



WR011 [DWHV00SO]



### WR011 Warrior

#### Hi-Vis Sweatshirt

100% polyester.  
Conforms to EN ISO20471: 2013 + A1: 2016 class 3.  
RIS-3279-TOM (orange only).  
Drop shoulder style.  
Two reflective bands around the body, sleeves and one over each shoulder.  
Elasticated cuffs and hem.

Weight: 280 gsm

Size:	S	M	L
Chest (to fit):	36/38	40/42	44/46
Size:	XL	XXL	3XL
Chest (to fit):	47/48	50/52	54/55



PW1250 [B316]



### PW1250 Portwest

#### Hi-Vis Two Tone Hooded Sweatshirt

65% polyester/35% cotton.  
Conforms to EN ISO20471: 2013 + A1: 2016 class 3. RIS-3279-TOM (orange/navy only). Brushed back fleece. Lined hood with adjustable toggle drawcord. Raglan sleeves. Two reflective bands around the body and sleeves. Front pouch pocket. Ribbed cuffs and hem.

Weight: 300 gsm

Size:	S	M	L
Chest (to fit):	36/38	40/41	42/44
Size:	XL	XXL	3XL
Chest (to fit):	46/48	50/52	54/55



# Result®

## GENUINE RECYCLED

**SAFE-GUARD**  
by **Result**



### RS500 P99

## GENUINE RECYCLED RIPSTOP PADDED SAFETY JACKET

**UK** EN ISO13688: 2013 EN ISO20471: 2013+A1:2016 CLASS2  
**CA** RIS-3279-TOM CLASS2 (orange only)  
NAVY: ENHANCED VISIBILITY ONLY  
EN 17353: 2020 TYPE B3



- RECYCLED ABRASION RESISTANT RIPSTOP OUTER
- PERFORMANCE RECYCLED PADDING
- WARM, SOFT PADDED & PRINTABLE
- HOODED WITH WATER REPELLENT FINISH



RS501 GENUINE RECYCLED  
SAFETY POLO SHIRT **P99**

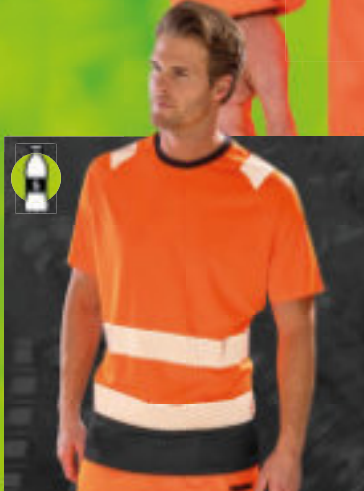

RS502 GENUINE RECYCLED  
SAFETY T-SHIRT **P99**

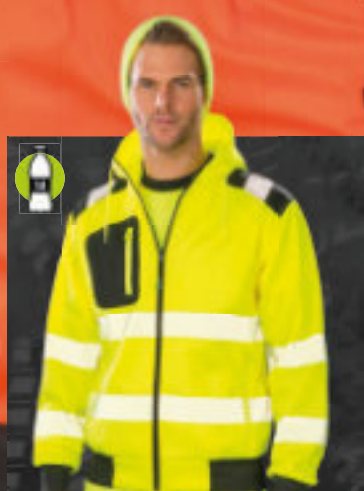

RS503 GENUINE RECYCLED  
SAFETY ZIP HOODIE **ONLINE**



RX740

**PRO**  
**RTX**  
 HIGH VISIBILITY

**RX740** ProRTX High Visibility  
 Two Tone Hoodie

100% polyester.  
 Conforms to EN ISO20471: 2013 + A1: 2016 class 3.  
 RIS-3279-TOM (orange/navy only). Brushed back fleece. Drop shoulder style. Double fabric hood with self colour drawcord. Two reflective bands around the body, sleeves and one over each shoulder. Contrast ribbed cuffs and hem.

Weight: 280 gsm

Size:	S	M	L	XL	XXL	3XL	4XL	5XL
Chest (to fit):	36	40	44	48	52	56	60	62

**YK031** Yoko  
 Hi-Vis Pull Over Hoodie

100% polyester.  
 Anti-pill single jerseyknitted soft feel fabric. Conforms to EN ISO 20471: 2013 + A1: 2016 class 3. RIS-3279-TOM (orange and orange/navy only). Black and navy provide enhanced visibility. Drop shoulder style. Two panel hood with grey contrast drawcord. Taped neck. Two reflective bands around the body, sleeves and one over each shoulder. Front pouch pocket. Ribbed cuffs and hem.

Weight: 280 gsm

Size:	S	M	L	XL	XXL	3XL
Chest (to fit):	36/38	40/42	44/46	48/50	52/54	56/58



Sedes



YK031 [HVK05]

**YOKO**  
 HI-VIS

**PORTWEST**
**PW055** Portwest

**Hi-Vis Hoodie**  
 65% polyester/35% cotton.  
 Conforms to EN ISO20471: 2013 + A1: 2016 class 3. RIS-3279-TOM (orange only). ANSI/ISEA107 class 3.2.  
 Double fabric hood with contrast drawcord and toggles. Raglan sleeves. Two reflective bands around the body and sleeves.  
 Front pouch pocket. Ribbed cuffs and hem.

Weight: 300 gsm

Size:	S	M	L
Chest (to fit):	36/38	40/41	42/44
Size:	XL	XXL	3XL
Chest (to fit):	46/48	50/52	54/55



PW055 [B304]

**WARRIOR**
**WR012** Warrior  
 Hi-Vis Pull On Hoodie

100% polyester.  
 Conforms to EN ISO20471: 2013 + A1: 2016 class 3. RIS-3279-TOM (orange only). Drop shoulder style. Double fabric hood with self colour drawcord. Front pouch pocket. Right chest zip pocket. Two reflective bands around the body, sleeves and one over each shoulder. Elasticated cuffs and hem.

Weight: 280 gsm

Size:	S	M	L
Chest (to fit):	36/38	40/42	44/46
Size:	XL	XXL	3XL
Chest (to fit):	47/48	50/52	54/55



WR012 [DWHV44SY]

**YOKO**  
 HI-VIS

**YK032** Yoko  
 Hi-Vis Zip Hoodie

100% polyester.  
 Anti-pill single jerseyknitted soft feel polyester fabric. Conforms to EN ISO 20471: 2013 + A1: 2016 class 3. RIS-3279-TOM (orange and orange/navy only). Drop shoulder style. Hood with grey contrast drawcord. Full length zip. Two reflective bands around the body, sleeves and one over each shoulder. Front pouch pockets. Ribbed cuffs and hem. Twin needle stitching.

Weight: 280 gsm

Size:	S	M	L
Chest (to fit):	36/38	40/42	44/46
Size:	XL	XXL	3XL
Chest (to fit):	48/50	52/54	56/58



Sedes



YK032 [HVK07]

# 540 SAFETY TROUSERS

WORKWEAR & PPE



**YK034**[HVO16T]

**YOKO.** **HLVIS**

## YK034 Yoko Hi-Vis Jog Pants

100% soft feel polyester.  
Anti-pill jersey lining. Conforms to EN ISO 20471: 2013 + A1: 2016 class 1.  
RIS-3279-TOM (orange and orange/navy only). Black and navy provide enhanced visibility. Elasticated waistband with contrast drawcord. Two side zip pockets. Two cargo pockets with tear release flaps. Rear tear release pocket. Two reflective bands around each upper leg. Elasticated leg ends.



Weight: 280 gsm

Size:	S	M	L	XL	XXL	3XL
Waist (to fit):	32/34	36/38	40/42	44/46	48/50	52/54

Sedes®



**PW1001**[T501]

**PORTWEST**

## PW1001 Portwest PW3 Hi-Vis Trousers

Kingsmill 65% polyester/35% cotton.  
Contrast fabric 100% polyester oxford 600D.  
Conforms to EN ISO 20471: 2013 + A1: 2016 class 2. RIS-3279-TOM (orange/black only). UPF rating of 50+. Premium stain resistant finish repels oil, water and grime. Gripper elastic inner waistband. Side elasticated waistband with belt loops. Zip fly with button over. Double ruler pocket. Two holster pockets one with concealed drop down ID holder. Rear patch pockets. Swing away tool pockets. Cargo pocket. Media pocket. Hammer loop. D-ring for keys or ID cards. Top loading knee pad pockets - knee pads included. Reinforced contrast panels. Two reflective bands around lower legs. Contrast stitching. Triple stitched seams. Reflective piping. Adjustable leg length reg 31" to tall 33". Branding on left cargo pocket.

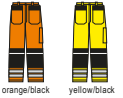

Weight: 300 gsm

Waist (to fit):	30	32	34	36	38	40	42
Leg length:	Reg 31						

Sedes®

## YK300 Yoko Hi-Vis Poly/Cotton Work Trousers

80% polyester/20% cotton.  
Conforms to EN ISO 20471: 2013 + A1: 2016 class 3.  
RIS-3279-TOM (orange only). Water repellent finish. Single pleat, part elasticated waistband with belt loops. Zip fly with concealed hook and bar over. Two side pockets. Rear jetted pocket with button closure. Two reflective bands around lower legs. Triple stitched seams.



Weight: 280 gsm

Waist (to fit):	30	32	34	36	38	40	42	44
Leg length:	Reg 31		Long 33					

Sedes®  
SP

## RS327 Result Safe-Guard Hi-Vis Cargo Trousers

80% polyester/20% cotton twill.  
Conforms to EN ISO 20471: 2013 + A1: 2016 class 2.  
RIS-3279-TOM (orange only). Part elasticated high comfort waistband with belt loops. Zip fly with button over. Two side zip pockets. Black external knee pad pockets. Left thigh multi-use pocket. Rear patch and ruler pockets. Hammer loop. Two reflective bands around lower legs. Bar tack stress points. Cut out label.



Weight: 280 gsm

Size:	XS	S	M	L	XL	XXL	3XL	4XL
Waist (to fit):	30	32	34	36	38	40	42	44
Leg length:	32							

Cut Out



**YK300**[HVO15T]

**YOKO.** **HLVIS**



**RS327**

**SAFE-GUARD**  
by **Result**



YK060 [HVK08]

YOKO  
Hi-Vis**YK060** Yoko**Hi-Vis Heavyweight Fleece Jacket**

100% polyester.

Conforms to EN ISO20471: 2013 + A1: 2016 class 3.

RIS-3279-TOM (orange and orange/navy only). Comfort fit.

Contrast inner collar. Full length zip.

Two reflective bands around the body, sleeves and one over each shoulder.

Two front zip pockets. Elasticated cuffs. Drawcord hem.



Weight: 380 gsm

Size:	S	M	L	XL	XXL	3XL
Chest (to fit):	36/38	40/42	44/46	48/50	52/54	56/58

Sedes

**RS329** Result Safe-Guard**Hi-Vis Micro Fleece Jacket**

100% polyester.

Unlined.

Conforms to EN ISO20471: 2013 + A1: 2016 class 2. RIS-3279-TOM (orange only).

Stand up contrast collar. Hanging loop. Full length contrast zip.

Two reflective bands around the body, sleeves and one over each shoulder.

Contrast panels. Two front zip pockets. Open cuffs and hem. Cut out label.



Weight: 280 gsm

Size:	S	M	L	XL	XXL	3XL	4XL
Chest (to fit):	38	41	44	47	50	53	56

Cut Out



RS329

SAFE-GUARD  
by Result®

RX750

PRO  
RTX  
HIGH VISIBILITY**RX750** ProRTX High Visibility  
Fleece Jacket

100% polyester.

Conforms to EN ISO20471: 2013 + A1: 2016 class 3.

RIS-3279-TOM (orange/navy only). Contrast stand up collar.

Contrast full length front zip. Two reflective bands around the body, sleeves and one

over each shoulder. Two front zip pockets. Contrast cuffs and lower body panel.

Elasticated cuffs. Drawcord hem.

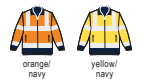

Weight: 280 gsm

Size:	S	M	L	XL	XXL	3XL	4XL	5XL
Chest (to fit):	36	40	44	48	52	56	60	62



**PW309** [C474]



**PW309** Portwest  
**Hi-Vis Two Band Vest**

100% polyester.  
Conforms to EN ISO20471: 2013 + A1: 2016 class 2.  
RIS-3279-TOM (orange only).  
Polyester bound edges.  
Two reflective bands around the body.  
Tear release front closure.

Size:	S/M	L/XL
Chest (to fit):	36/41	42/48
Size:	XXL/3XL	4XL/5XL
Chest (to fit):	50/55	56/64

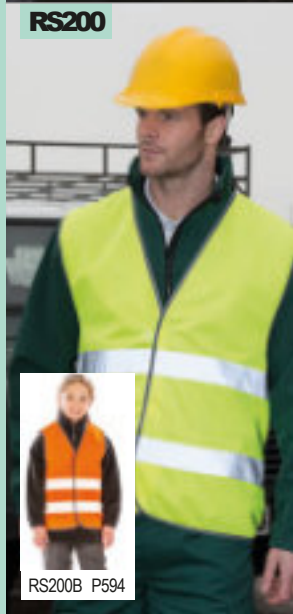

**RS200**



**RS200** Result Core  
**Motorist Hi-Vis Vest**

100% polyester.  
Conforms to EN ISO20471: 2013 + A1: 2016 class 2.  
Grey polyester bound edges.  
Two reflective bands around the body.  
Tear release front closure.  
Generous in size allowing to be worn as an over garment.  
Cut out label.

Size:	S/M	L/XL	XXL
Chest (to fit):	37/38.5	45/46.5	48.5/51



RS200B P594



**PW002** [C470]



**PW002** Portwest  
**Hi-Vis Vest**

100% polyester.  
Conforms to EN ISO20471: 2013 + A1: 2016 class 2.  
Polyester bound edges.  
Tear release front closure.  
Two reflective bands around the body and one over each shoulder.

Size:	S/M	L/XL
Chest (to fit):	36/41	42/48
Size:	XXL/3XL	4XL/5XL
Chest (to fit):	50/55	56/64



**YK100** [HVJ259]



**YK100** Yoko  
**Hi-Vis Reflective Border Tabard**

100% recycled polyester (some colours in transition).  
One side comes with fixed elastication and the other side with elasticated tear release.  
Reflective border. Large decoration area on the front and rear.



Size:	Child	S/M	L/XL
Chest (to fit):	30/36	34/44	46/56

**RS200E** Result Core  
**Enhanced Vis Vest**

100% polyester.  
Grey polyester bound edges.  
Two reflective bands around the body.  
Tear release front closure. Generous in size allowing to be worn as an over garment. Tear out label.



Size:	XS	S/M	L/XL	XXL
Chest (to fit):	34	37/38.5	45/46.5	48.5/51



**RS200E**



RS200BE Online





RS201M

**Motorway**  
**core**
**RS201M** Result Core  
**Hi-Vis Motorway Vest**

100% polyester.

Conforms to EN ISO20471: 2013 + A1: 2016 class 2.

RIS-3279-TOM (orange only), 89/686/EEC directive. Grey polyester bound edges.

Tear release front closure. Two reflective bands around the body and one over each shoulder. Generous in size allowing to be worn as an over garment. Cut out label.



fluorescent orange



fluorescent yellow

Size:	S/M	L/XL	XXL/3XL
Chest (to fit):	39	46	53



Cut Out

**SAFE-GUARD**  
 by **Result**

RS21

**SAFE-GUARD**  
 by **Result**
**RS21** Result Safe-Guard  
**Hi-Vis Vest**

100% polyester.

Conforms to EN ISO20471: 2013 + A1: 2016 class 2.

89/686/EEC directive. Polyester bound edges. Tear release front closure.

Two 3M™ reflective bands around the body and one over each shoulder. Sized to be worn as an over garment.



fluorescent orange



fluorescent yellow

Size:	S/M	L/XL	XXL	3XL
Chest (to fit):	39	46	52	58

**3M** Scotchlite™  
 Reflective Material

**WR001** Warrior  
**Hi-Vis Waistcoat**

100% polyester.

Conforms to EN ISO20471: 2013 + A1: 2016 class 2.

Black polyester bound edges. Tear release front closure.

Two reflective bands around the body and one over each shoulder.



fluorescent orange



fluorescent yellow

Size:	M	L	XL	XXL	3XL	4XL
Chest (to fit):	40/42	44/46	47/48	50/52	54/55	56/58

**YK110** Yoko  
**Hi-Vis Anti-Static Flame Retardant Waistcoat**

100% recycled polyester (some colours in transition).

Pinstripe detail. Conforms to EN ISO20471: 2013 + A1: 2016 class 2,

EN14116 and EN1149. Tear release front closure.

Two reflective bands around the body and one over each shoulder.



orange



yellow

Size:	S	M	L	XL	XXL	3XL
Chest (to fit):	36/38	40/42	44/46	48/50	52/54	56/58



Sedes



WR001 [DWHV24]

**WARRIOR**

YK110 [HWW100ASFR]

**YOKO**  
 HI-VIS

## RX700



RX700B P594



### RX700 ProRTX High Visibility Waistcoat

100% polyester.  
Tear release front closure.  
Two reflective bands around the body and one over each shoulder. Bound edges - solid colours have self colour and two tone have contrast.

Size:	S	M	L	XL	XXL
Chest (to fit):	36	40	44	48	52
Size:	3XL	4XL*	5XL**	6XL*	
Chest (to fit):	56	60	62	64	

\*Available in 4XL, 5XL and 6XL. \*\*Available in 4XL and 5XL.  
\*\*Conforms to EN ISO20471: 2013 + A1: 2016 class 2.  
∇ Conforms to RIS-3279-TOM.  
∇ Conforms to EN ISO20471: 2013 + A1: 2016 class 1.  
All other colours provide enhanced visibility in all kinds of environments.

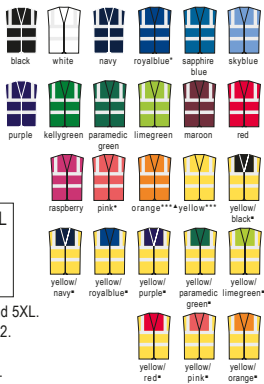

## YK103 [HWW801]



### YK103 Yoko Executive Waistcoat

100% recycled polyester (some colours in transition).  
Front zip closure. Two reflective bands around the body and one over each shoulder.  
Left chest media pocket. Right chest ID pocket.  
Pen pockets and D-ring.  
Two front pockets with flaps.  
Large area on reverse for decoration.

Size:	S	M	L	XL
Chest (to fit):	36/38	40/42	44/46	48/50
Size:	XXL	3XL	4XL*	5XL*
Chest (to fit):	52/54	56/58	58/60	60/62

\*Available in 4XL and 5XL.  
\*\*Conforms to EN ISO20471: 2013 + A1: 2016 class 1.  
∇ Conforms to EN ISO20471: 2013 + A1: 2016 class 2.  
All other colours provide enhanced visibility in all kinds of environments.



### YK102 Yoko Hi-Vis Two Band and Braces Waistcoat

100% recycled polyester (some colours in transition).  
Tear release front closure. Bound edges - solid colours have self colour, two tone have contrast. Two reflective bands around the body and one over each shoulder.

Size:	S	M	L	XL
Chest (to fit):	36/38	40/42	44/46	48/50
Size:	XXL	3XL	4XL*	5XL*
Chest (to fit):	52/54	56/58	58/60	60/62

\*Available in 4XL and 5XL.  
\*\*Conforms to EN ISO20471: 2013 + A1: 2016 class 2.  
∇ Conforms to EN ISO20471: 2013 + A1: 2016 class 1.  
All other colours provide enhanced visibility in all kinds of environments.

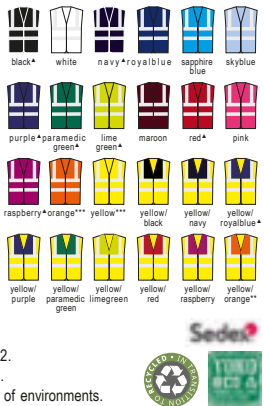

### RS202 Result Core Zip Safety Tabard

100% polyester.  
Conforms to EN ISO20471: 2013 + A1: 2016 class 2.  
RIS-3279-TOM (orange only). Bound edges.  
Heavy duty front zip. ID pass pocket (95 x 60mm).  
Two reflective bands around the body and one over each shoulder.  
Generous in size allowing to be worn as an over garment. Cut out label.

Size:	S/M	L/XL	XXL/3XL
Chest (to fit):	39	46	53

## RS202



## YK102 [HWW100]



YK102B P595





YK111 [HW122]



NEW

YOKO HI-VIS

YK111 Yoko

**Two Tone Waistcoat**

100% recycled polyester.  
Tear release front closure.  
Bound edges - solid colours have self colour, two tone have contrast.  
Two reflective bands around the body and one over each shoulder.

Size:	S	M	L
Chest (to fit):	36/38	40/42	44/46
Size:	XL	XXL	3XL
Chest (to fit):	48/50	52/54	56/58

\*Conforms to EN ISO20471: 2013 class 1.  
\*\*Conforms to EN ISO20471: 2013 class 2.



YK112 [HW108]

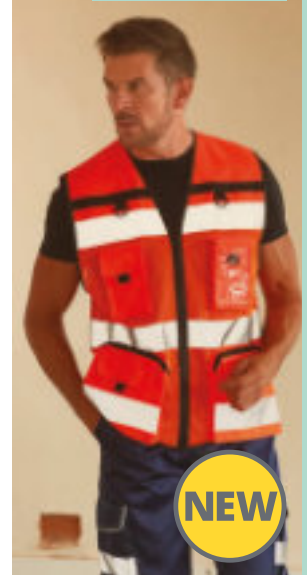

NEW

YOKO HI-VIS

YK112 Yoko

**Rip Stop Tool Vest**

100% polyester.  
Conforms to EN ISO20471: 2013 Class 2.  
Chest pockets with flap closure. D-rings.  
ID pocket. Two front pockets with flaps, accessible from the top and side.  
Adjustable hem with two press studs.  
Large area on reverse for decoration.

Size:	S	M	L
Chest (to fit):	36/38	40/42	44/46
Size:	XL	XXL	3XL
Chest (to fit):	48/50	52/54	56/58



Sedes

RX705



PRO RTX HIGH VISIBILITY

**RX705 Pro RTX High Visibility Executive Waistcoat**

100% polyester.  
Full length front zip. Two reflective bands around the body and one over each shoulder. Media chest pocket. D-ring. ID pocket. Two front pockets with flaps.

Size:	S	M	L	XL
Chest (to fit):	36	40	44	48
Size:	XXL	3XL	4XL	5XL
Chest (to fit):	52	56	60	62

\*Conforms to EN ISO20471: 2013 + A1: 2016 class 2. \*\*Conforms to RIS-3279-TOM.  
† Conforms to EN ISO20471: 2013 + A1: 2016 class 1.



SAFE-GUARD by Result

**RS477 Result Safe-Guard Heavy Duty Poly/Cotton Security Vest**

80% polyester/20% cotton.  
Orange and yellow conforms to EN ISO 20471: 2013 + A1: 2016 class 2. Black and navy provide enhanced visibility. Front zip closure. Two reflective bands around the body and one over each shoulder.  
Right chest tear release pocket with ID pocket. Two front tear release pockets, left pocket with extra length. D-ring. Self colour bound edges. Tag free.

Size:	S	M	L
Chest (to fit):	38	41	44
Size:	XL	XXL	3XL
Chest (to fit):	47	50	53



No Label

RS477



NEW COLOURS

RS479



SAFE-GUARD by Result

**RS479 Result Safe-Guard Executive Cool Mesh Safety Vest**

100% polyester.  
Conforms to EN ISO20471: 2013 + A1: 2016 class 2. RIS-3279-TOM (orange only). Lightweight breathable mesh. Generous size. Front zip closure. Two reflective bands around the body and one over each shoulder. Clear ID pocket on right chest. Radio loop. Two front tear release pockets. Tag free.

Size:	S	M	L
Chest (to fit):	38	41	44
Size:	XL	XXL	3XL
Chest (to fit):	47	50	53



No Label

PORTWEST

**PW303 Portwest Hi-Vis Executive Vest**

100% polyester.  
Conforms to EN ISO20471: 2013 + A1: 2016 class 2. ANSI/ISEA107 class 2.2. Black plastic zip. Two reflective bands around the body and one over each shoulder. Radio loop. Clear ID pocket on right chest. Media and pen pocket with D-ring on left chest. Two front tear release pockets. Branded tab on left chest.

Size:	S	M	L
Chest (to fit):	36/38	40/41	42/44
Size:	XL	XXL	
Chest (to fit):	46/48	50/52	



PW303 [S476]



# 546 SAFETY LONG SLEEVE VESTS & BODYWARMERS

**YK105**[H-VJ200]

**YOKO.** **HI-VIS**



**YK105**Yoko

**Hi-Vis Long Sleeve Jacket**

100% recycled polyester (some colours in transition).  
Conforms to EN ISO20471: 2013 + A1: 2016 class 3.  
Tear release front closure.

Two reflective bands around the body, sleeves and one over each shoulder.



Size:	S	M	L	XL	XXL	3XL
Chest (to fit):	36/38	40/42	44/46	48/50	52/54	56/58

**YK108**Yoko

**Hi-Vis Executive Long Sleeve Waistcoat**

100% recycled polyester (some colours in transition).  
Conforms to EN ISO20471: 2013 + A1: 2016 class 3. RIS-3279-TOM (orange only).  
Front zip closure. Two reflective bands around the body, sleeves and one over each shoulder. ID pocket on right chest. Walkie talkie/media pocket with pen pocket and D-ring on left chest. Two front pockets with flaps, accessible from the top and side.



Size:	S	M	L	XL	XXL	3XL
Chest (to fit):	36/38	40/42	44/46	48/50	52/54	56/58

**YK108**[H-VJ800]

**YOKO.** **HI-VIS**



**RG475**[TRA840]

**REGATTA** **PROFESSIONAL**



**RG475**Regatta High Visibility

**Pro Contrast Bodywarmer**

Isotex® 10000 polyester outer.  
Thermo-Guard® insulation. Conforms to EN ISO20471: 2013 + A1: 2016 class 2. RIS-3279-TOM (orange/navy only). Full length contrast zip with chin guard. Right chest zip pocket. Two angled ID reflective bands around the body. Two front zip pockets. Adjustable drawcord hem. Cut out label.



Size:	S	M	L	XL	XXL	3XL
Chest (to fit):	37/38	39/40	41/42	43/44	46/48	49/51

**YK215**Yoko

**Two Tone Bodywarmer**

300D PU coated oxford polyester outer.  
Fleece-lined body. Conforms to EN ISO20471: 2013 + A1: 2016 class 2. RIS-3279-TOM (orange/navy only). Showerproof. Chest media pocket with contrast tear release flap. D-ring. Two front pockets with tear release flaps. Navy contrast lower body panel. Open hem. Access for decoration.



Size:	S	M	L	XL	XXL	3XL
Chest (to fit):	34/36	38/40	42/44	46/48	50/52	54/56

**YK215**[H-V005]

**YOKO.** **HI-VIS**





YK061 [H-V008F]

**YK061** Yoko**Hi-Vis Reversible Fleece Bodywarmer**

Waterproof PU coated polyester fabric with anti-pill navy fleece reverse. Conforms to EN ISO20471: 2013 + A1: 2016 class 2. RIS-3279-TOM (orange only). Lightweight. Collar high full length zip. Two reflective bands around the body and one over each shoulder. Two handwarmer pockets on both sides. Inner pocket. Tear release access for decoration.

Weight: 180 gsm (fleece)



Size:	S	M	L	XL	XXL	3XL
Chest (to fit):	36/38	40/42	44/46	48/50	52/54	56/58



WR007 [DWHV14]

**WR007** Warrior**Phoenix Hi-Vis Reversible Bodywarmer**

PU coated polyester. Polyester lining. Conforms to EN ISO20471: 2013 + A1: 2016 class 2. EN343: 2003 + A1: 2007 class 3.1. RIS-3279-TOM (orange only). Black ribbed knit collar. Full length zip. Reversible. Outside has two reflective bands around the body and one over each shoulder. Two front pockets with flaps on hi-vis side. Two front pockets on navy reverse. Branding on lower right pocket flap.



Size:	S	M	L	XL	XXL	3XL
Chest (to fit):	36/38	40/42	44/46	47/48	50/52	54/55

**RS332** Result Safe-Guard**Reversible Soft Padded Gilet**

100% polyester mechanical stretch twill/TPU film. Polyester padding and nylon lining. Conforms to EN ISO20471: 2013 + A1: 2016 class 2. RIS-3279-TOM (orange/navy only). Super soft and lightweight. Stand up collar. Soft contrast bound armholes and hem. Full length zip. Two reflective bands around the body. Two front zip pockets. Navy reverse, contrast panels and trim. Right chest zip pocket and two front zip pockets on reverse side. Tag free. Access for decoration.



Size:	S	M	L	XL	XXL	3XL	4XL
Chest (to fit):	38	41	44	47	50	53	56

**RS451** Result Safe-Guard**Printable Safety Soft Shell Gilet**

Three layer mechanical stretch. Polyester outer layer with durable showerproof finish. Waterproof 800mm, breathable 600g and windproof TPU membrane. Micro fleece inner layer. Conforms to EN ISO20471: 2013 + A1: 2016 class 2. RIS-3279-TOM (orange/black only). Lightweight. Stand up collar. Hang tag. Full length contrast zip with chin guard and inner zip guard. Two reflective bands around the body. Two front zip pockets. Black contrast lower front body. Open hem. Contrast stitching. Tag free.



Size:	S	M	L	XL	XXL	3XL	4XL
Chest (to fit):	38	41	44	47	50	53	56



RS332

  
by **Result**

RS451

  
by **Result**



RS216

**SAFE-GUARD**

by **Result**

**RS216**Result Safe-Guard

**Hi-Vis Waterproof Suit**

100% polyester PVCcoating.  
StormDri waterproof 2000mm with taped seams.  
Windproof. Jacket has full length heavy duty zip with studded storm flap.  
Integral drawcord hood. Mesh ventilation panel on back.  
Two front pockets with storm flaps. Elasticated cuffs.  
Reflective bands around the body and sleeves.  
Trousers have an elasticated waistband.  
Side access pockets. Reflective leg bands.  
Comes in self coloured carry bag.  
Cut out label.



Size:	XS	S	M	L	XL	XXL	3XL	4XL
Chest (to fit):	36	38	41	44	47	50	53	56
Waist (to fit):	28/30	30/32	32/34	34/36	36/38	38/40	40/42	42/44

YK207[HV006]

**YOKO** HI-VIS



**YK207**Yoko

**Hi-Vis Soft Shell Gilet**

Soft shell three layer bonded fabric.  
Polyester outer layer. Micro fleece inner layer. Waterproof 8000mm TPU mid layer.  
Conforms to EN ISO20471: 2013 + A1: 2016 class2. RIS-3279-TOM (orange and orange/navy only). Full length zip. Two reflective bands around the body and one over each shoulder. Two front pockets and one right chest pocket with waterproof zips.  
Branded zip pulls.



Size:	S	M	L	XL	XXL	3XL
Chest (to fit):	32/34	36/38	40/42	44/46	48/50	52/54



**YK216**Yoko

**Hi-Vis Kensington Hooded Gilet**

Quilted polyester outer.  
Fleece lining.  
Yellow and orange conform to EN ISO20471: 2013 + A1: 2016 class2.  
RIS-3279-TOM (orange only). Navy provides enhanced visibility. Showerproof.  
Grown on hood with bound opening. Full length zip with chin guard and inner zip guard. Right chest zip pocket. Bound elasticated armholes and hem with reflective piping. Two angled reflective bands around the body. Two front fleece lined zip pockets. Large inner pocket. Access for decoration.



Size:	S	M	L	XL	XXL	3XL
Chest (to fit):	32/34	36/38	40/42	44/46	48/50	52/54



YK216[HV007]

**YOKO** HI-VIS

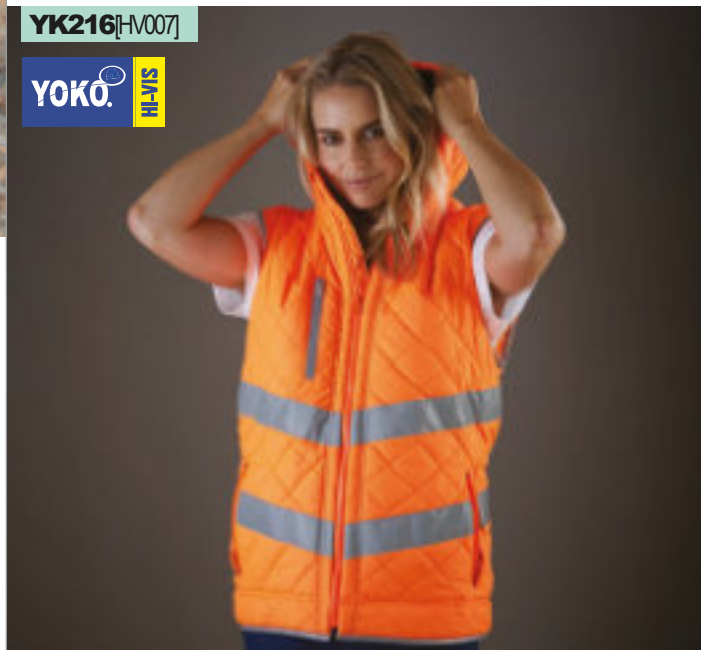

PW011 [H440]

**PORTWEST**
**PW011** Portwest

**Hi-Vis Rain Jacket**

PVC coated polyester.  
Conforms to EN ISO20471: 2013 + A1: 2016 class 3, EN343: class 3:1.  
Waterproof with taped seams. Windproof. Concealed adjustable hood. Full length zip with inner zip guard. Two reflective bands around the body, sleeves and one over each shoulder. Two front pockets. Rear vents. Inner elasticated storm cuffs. Co-ordinates with PW012, below.

Size:	S	M	L
Chest (to fit):	36/38	40/41	42/44
Size:	XL	XXL	
Chest (to fit):	46/48	50/52	



yellow



PW012 [H441]

**PORTWEST**
**PW012** Portwest

**Hi-Vis Rain Trousers**

PVC coated polyester.  
Conforms to EN ISO20471: class 1, EN343: class 3:1. Waterproof with taped seams. Windproof. Elasticated waistband. Two reflective bands around lower legs. Open leg ends with stud adjusters. Co-ordinates with PW011, above.

Size:	S	M	L
Waist (to fit):	30/32	33/34	36/38
Size:	XL	XXL	
Waist (to fit):	40/41	42/44	



yellow



RG478 [TRV497]

**REGATTA**  
PROFESSIONAL

**RG478** Regatta

**High Visibility Pro Packaway Jacket**

Hydrafort polyester.  
Conforms to EN ISO20471: 2013 + A1: 2016 class 3, EN343 class 3:2. RIS-3279-TOM (orange only). Waterproof with taped seams. Windproof. Grown on adjustable hood. Full length contrast zip with chin guard. Back neck hang tag. Two angled ID reflective tape bands around the body and sleeves. Two front pockets. Elasticated cuffs. Open hem. Packs away into branded stuff sack. Cut out label. Co-ordinates with RG479, online.

Size:	S	M	L
Chest (to fit):	37/38	39/40	41/42
Size:	XL	XXL	3XL
Chest (to fit):	43/44	46/48	49/51



orange



**YOKO**  
HI-VIS

**YK210** Yoko

**Hi-Vis Waterproof Overtrousers**

100% waterproof 300D polyester with oxford PU coating.  
Conforms to EN ISO20471: 2013 + A1: 2016 class 1 (yellow only). All colours conform to EN343 class 1. Stitched and taped seams. Elasticated waistband. Two side pockets. Two reflective bands around lower legs. Open leg ends with stud adjusters.

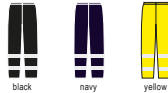
Size:	S	M	L
Waist (to fit):	32/34	36/38	40/42
Size:	XL	XXL	3XL
Waist (to fit):	44/46	48/50	52/54



black

navy

yellow



YK210 [HVS461]

**SAFE-GUARD**  
by Result

**RS22** Result Safe-Guard

**Hi-Vis Trousers**

100% polyester.  
Conforms to EN ISO20471: 2013 + A1: 2016 class 1. 89/686/EEC directive. Fully waterproof taped seams. Windproof. Elasticated waistband with drawcord. Two side access pockets. Rear key pocket. Two sewn on reflective bands around lower legs. Open leg ends with stud adjusters. No outside leg seam. Cut out label.

Size:	S/M	L/XL	XXL
Waist (to fit):	30/34	34/38	38/42
Leg length:	32		



fluorescent orange

fluorescent yellow



RS22

**YOKO**  
HI-VIS

**YK211** Yoko

**Hi-Vis Waterproof GO/RT Overtrousers**

100% waterproof 300D polyester with oxford PU coating.  
Conforms to EN ISO20471: 2013 + A1: 2016 class 1 and EN343. RIS-3279-TOM. Stitched and taped seams. Elasticated waistband. Two side pockets. Two reflective bands around lower legs. Open leg ends with stud adjusters.

Size:	S	M	L
Waist (to fit):	32/34	36/38	40/42
Size:	XL	XXL	3XL
Waist (to fit):	44/46	48/50	52/54



orange



YK211 [HVS462]



# 550 SAFETY SOFT SHELL JACKETS

WORKWEAR & PPE



RS331

**SAFE-GUARD**  
by **Result**

## RS331 Result Safe-Guard Dynamic Soft Shell Jacket

Three layer bonded soft shell.  
Polyester outer layer.

Waterproof 8000mm, breathable 1000g and windproof TPU membrane. Micro fleece inner layer. Polyester padding and quilted lining. Conforms to EN ISO 20471: 2013 + A1: 2016 class 2. RIS-3279-TOM (orange only). Tricot lined hood with tear release closure. Hang tag. Stand up collar. Full length heavy duty zip with studded outer storm flap and inner zip guard. Three outer zip pockets. Two inner pockets. Two reflective printed bands around the body and sleeves. Inner storm cuffs. Adjustable drawcord hem. Cut out label. Access for decoration.



Size:	S	M	L	XL	XXL	3XL	4XL
Chest (to fit):	38	41	44	47	50	53	56



RS475

**SAFE-GUARD**  
by **Result**

## RS475 Result Safe-Guard Extreme Tech Printable Soft Shell Safety Jacket

Two layer mechanical yarn bonded soft shell.

Polyester outer. Waterproof 8000mm, breathable 3000g and windproof TPU mid-layer membrane. Polyester filling and quilted lining. Conforms to EN ISO 20471: 2013 + A1: 2016 class 2. RIS-3279-TOM (orange/black only). Taped seams. Stand up collar. Concealed adjustable hood. Hang tag. Full length zip with tear release and studded storm flap. Two reflective printed bands around the body, sleeves and one over each shoulder. Right chest zip pocket. Two front pockets. Inner pocket. Black contrast shoulders, lower sleeves and body. Tear release and part elasticated cuffs. Tag free. Access for decoration on left chest and hem.



Size:	S	M	L	XL	XXL	3XL	4XL
Chest (to fit):	38	41	44	47	50	53	56



## YK206 Yoko Hi-Vis Soft Shell Jacket

100% polyester three layer stretch soft shell. Waterproof 3000mvp and breathable 8000mm TPU membrane. Part 140D micro fleece, part mesh lined. Conforms to EN ISO 20471: 2013 + A1: 2016 class 3 (yellow, yellow/navy, orange and orange/navy only). RIS-3279-TOM (orange and orange/navy only). Full length waterproof zip with chin guard and inner zip guard. Two reflective bands around the body, sleeves and one over each shoulder. Right chest zip pocket. Two front zip pockets. Waterproof zips to the front and chest pockets. Rubber tear release cuff adjusters. Adjustable drawcord hem. Shaped lower back. Branded zip pulls.



Size:	S	M	L	XL	XXL	3XL	4XL
Chest (to fit):	36/38	40/42	44/46	48/50	52/54	56/58	58/60

Sedes

## RS476 Result Safe-Guard Printable Ripstop Safety Soft Shell Jacket

Three layer bonded soft shell. Ripstop polyester outer. Waterproof 8000mm, breathable 3000g and windproof TPU membrane. Polyester micro fleece inner layer. Conforms to EN ISO 20471: 2013 + A1: 2016 class 2. RIS-3279-TOM (orange/black only). Stand up collar. Hang tag. Full length contrast YKK zip with chin guard. Two reflective printed bands around the body, sleeves and one on each shoulder. Right chest zip pocket. Two front zip pockets. Black nylon contrast panels on shoulders, lower sleeves and body. Open cuffs and hem. Tag free. Access for decoration.



Size:	S	M	L	XL	XXL	3XL	4XL
Chest (to fit):	38	41	44	47	50	53	56



YK206 [HVK09]

**YOKO**  
HI-VIS



RS476

**SAFE-GUARD**  
by **Result**



RS450

**SAFE-GUARD**  
by **Result**
**RS450 Result Safe-Guard**  
**Printable Safety Soft Shell Jacket**

Three layer mechanical stretch.

Polyester outer layer with durable showerproof finish. Waterproof 8000mm, breathable 600g and windproof TPU membrane. Micro fleece inner layer.

Conforms to EN ISO 20471: 2013 + A1: 2016 class 2.

RIS-3279-TOM (orange/black only). Lightweight. Stand up collar.

Hang tag. Full length contrast zip with chin guard and inner zip guard.

Two reflective bands around the body, sleeves and one on each shoulder. Two front zip pockets.

Black contrast lower sleeves and body. Soft bound cuffs.

Open hem. Contrast stitching. Tag free.



fluorescent orange/black

fluorescent yellow/black



Size:	S	M	L	XL	XXL	3XL	4XL
Chest (to fit):	38	41	44	47	50	53	56



RS117

**SAFE-GUARD**  
by **Result**
**RS117 Result Safe-Guard**  
**Hi-Vis Soft Shell Jacket**

Three layer bonded soft shell.

93% polyester/7% elastane outer. Micro fleece inner layer.

Polyester tricot upper back lining.

Conforms to EN ISO 20471: 2013 + A1: 2016 class 2. Waterproof 5000mm, breathable 3000g and windproof TPU membrane.

Full length zip with chin guard and inner zip guard.

Two sewn-in reflective bands around the lower body and sleeves.

Right chest zip pocket. Two front zip pockets. Large inner pocket.

Inner media pocket. Front and back yoke. Open cuffs.

Adjustable drawcord hem. Curved back hem.



fluorescent orange

fluorescent yellow

Size:	S	M	L	XL	XXL	3XL
Chest (to fit):	38	41	44	46	48	50

**PW1011 Portwest**  
**PW3 Hi-Vis Soft Shell Jacket**

Three layer bonded soft shell.

94% polyester/6% elastane outer. Durable showerproof, windproof and breathable fabric. Micro fleece inner layer. Conforms to EN ISO 20471: 2013 + A1: 2016 class 3.

RIS-3279-TOM (orange/black only). Full length zip with chin guard and inner zip guard.

Two reflective bands around the body, sleeves and one on each shoulder. Concealed media pocket. Two front zip pockets.

Quick dry elastic bound cuffs.

Adjustable drawcord hem. Curved back hem.



orange/black

yellow/black



Size:	S	M	L	XL	XXL	3XL
Chest (to fit):	36/38	40/41	42/44	46/48	50/52	54/55

**RG474 Regatta High Visibility**  
**Pro Contrast Soft Shell Jacket**

Warm backed woven three layer soft shell XPT.

Waterproof and breathable membrane.

Conforms to EN ISO 20471: 2013 + A1: 2016 class 2 RIS-3279-TOM

(orange/navy only). Full length contrast zip with chin guard and inner zip guard.

Right chest zip pocket. Two angled ID reflective tape bands around the body and sleeves. Two front zip pockets.

Open cuffs. Adjustable drawcord hem.

Cut out label.



orange/navy

yellow/navy



Size:	S	M	L	XL	XXL	3XL
Chest (to fit):	37/38	39/40	41/42	43/44	46/48	49/51

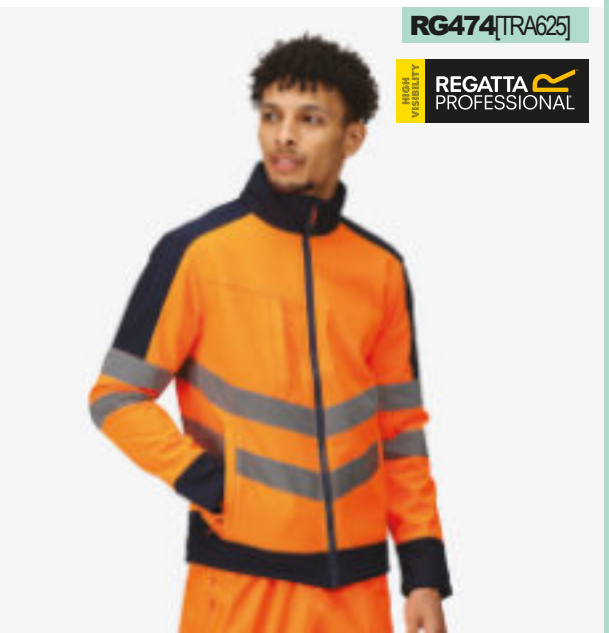

PW1011 [T402]

**PORTWEST**

RG474 [TRA625]

**REGATTA**  
PROFESSIONAL



**PW001** [S463]

**PORTWEST**

**PW001** Portwest  
**Hi-Vis Bomber Jacket**

PU coated 300D polyester oxford weave. Quilted nylon lining and polyester padding. Conforms to EN ISO20471: 2013 + A1: 2016 class 3, EN343: class 3:1. EN342 0.336m<sup>2</sup> K/W, 2, X. Waterproof with taped seams. Stain resistant finish. Concealed adjustable hood. Fleece lined collar. Full length two way zip with studded storm flap. Two reflective bands around the body, sleeves and one over each shoulder. Two front pockets. Zip security pocket and inner pocket. Inner ribbed storm cuffs. Part elasticated hem. Zip access for decoration.

Size:	S	M	L
Chest (to fit):	36/38	40/41	42/44
Size:	XL	XXL	3XL
Chest (to fit):	46/48	50/52	54/55



**WR006** [DWHV10]

**WARRIOR**

**WR006** Warrior  
**Memphis Hi-Vis Bomber Jacket**

300D PU coated polyester. Fleece lined body. Polyester lined sleeves. Conforms to EN ISO20471: 2013 + A1: 2016 class 3. EN343: 2003 + A1: 2007 class 3.1. RIS-3279-TOM (orange only). Waterproof with fully taped seams. Concealed adjustable hood. Collar high full length zip with studded storm flap. Two reflective bands around the body, sleeves and one over each shoulder. Media pocket. Two front pockets. Inner pocket. Pen pocket on left sleeve. Adjustable cuffs. Part elasticated hem. Branding on lower left chest.

Size:	S	M	L
Chest (to fit):	36/38	40/42	44/46
Size:	XL	XXL	3XL
Chest (to fit):	47/48	50/52	54/55



**PW567** [S434]

**PORTWEST**

**PW567** Portwest  
**Iona™ Lite Bomber Jacket**

300D PU coated oxford polyester outer. Polyester padding and lining. Conforms to EN343 class 3:1 and EN342. Waterproof with taped seams. Detachable adjustable concealed hood. Fleece lined collar. Full length two way zip with studded storm flap. Two reflective bands around the body and sleeves. Left chest pocket. Radio loop. Media pocket. D-ring. Zip out ID pocket. Two front pockets. Inner knitted storm cuffs. Stud adjustable outer cuffs. Part elasticated hem. Access for decoration.

Size:	S	M	L
Chest (to fit):	36/38	40/41	42/44
Size:	XL	XXL	3XL
Chest (to fit):	46/48	50/52	54/55



**YK200** [HVP211]

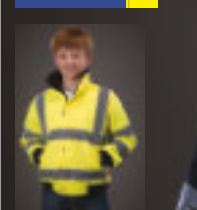

YK200B Online



**YK200** Yoko

**Hi-Vis Classic Bomber Jacket**

300D polyester outer. Nylon diamond quilted lining with polyester padding. Yellow and orange conform to EN ISO20471: 2013 + A1: 2016 class 3 and EN343. RIS-3279-TOM (orange only). Waterproof with taped seams. Windproof. Concealed hood. Full length heavy duty zip with studded storm flap. Two reflective bands around the body, sleeves and one over each shoulder. Right chest media pocket. Inner patch pocket. Two front pockets with flaps. Elasticated cuffs. Part elasticated hem.



Size:	S	M	L	XL	XXL
Chest (to fit):	36/38	40/42	44/46	48/50	52/54
Size:	3XL	4XL	5XL	6XL	
Chest (to fit):	56/58	58/60	60/62	62/64	



**WR023** Warrior

**Tulsa Hi-Vis Bomber Jacket**

300D PU coated polyester. Quilted padding and polyester lining. Conforms to EN ISO20471: 2013 + A1: 2016 class 3. EN343: class 3 and EN343 class 1. RIS-3279-TOM (orange only). Waterproof with taped seams. Concealed hood with adjusters (orange is detachable). Collar high full length zip with studded storm flap. Two reflective bands around the body, sleeves and one over each shoulder. Right chest media pocket. Inner chest pocket. Two front pockets. Elasticated cuffs and hem. Branding on right front pocket.

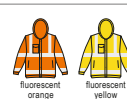

Size:	S	M	L	XL	XXL	3XL
Chest (to fit):	36/38	40/42	44/46	47/48	50/52	54/55



**WR023** [DWHV08]

**WARRIOR**





RX770

**PRO RTX**  
HIGH VISIBILITY

**RX770** ProRTX High Visibility

**Bomber Jacket**

PU coated 300D polyester oxford outer. Polyesterpadding and diamond quilted taffeta lining. Conforms to EN ISO20471: 2013 + A1: 2016 class3. RIS-3279-TOM (orange only). Waterproof with taped seams. Concealed adjustable hood. Full length zip with studded storm flap. Two reflective bands around the body, sleeves and one over each shoulder. Two front pockets. Inner pocket. Elasticated cuffs and hem. Accessfor decoration.

Size:	S	M	L	XL	XXL	3XL	4XL	5XL
Chest (to fit):	36	40	44	48	52	56	60	62

**YK213** Yoko

**Fontaine Flight Jacket**

Ripstop polyester outer. Conforms to EN ISO20471: 2013 + A1: 2016 class3 and EN342:2004. RIS-3279-TOM (orange only). Waterproof with taped seams. Breathable. Soft touch removable pile lining. Pile lined collar with concealed detachable hood. Full length heavy duty two way zip with tear release storm flap and inner zip guard. Two reflective bands around the body, sleeves and one over each shoulder. Contrast right chest zip pocket with concealed ID card holder. Left sleevepen and media pockets. Radio loop. Two front pockets with side handwarmer entry. Part elasticated tear release adjustable cuffs. Elasticated hem. Twin needle stitching. Zip accessfor decoration.

Size:	S	M	L	XL	XXL	3XL
Chest (to fit):	34/36	36/38	40/42	44/46	46/48	50/52

**YK213** [HVP209]

**YOKO**  
HI-VIS

**PORTWEST**
**PW013** Portwest

**3-in-1 Hi-Vis Bomber Jacket**

PU coated 300D polyester oxford weave. Conforms to EN ISO20471: 2013 + A1: 2016 class3, EN343: class3:1. EN342 0.344m<sup>2</sup> K/W, 2, X. Outer jacket: polyester lining and polyester padding in sleeves. Waterproof with taped seams. Concealed detachable hood. Zip in, zip out polyester fur lining to body and collar. Zip off sleeves. Full length two way zip with studded storm flap. Two reflective bands around the body and sleeves. Two front pockets, two chest zip pockets, media pocket and D-ring. Left sleeve zip pocket and inner zip pocket. Ribbed cuffs. Part ribbed hem.

Size:	S	M	L
Chest (to fit):	36/38	40/41	42/44
Size:	XL	XXL	
Chest (to fit):	46/48	50/52	



yellow/navy



3 in 1

**PW013** [C465]

**YOKO**  
HI-VIS

**YK201** Yoko

**Hi-Vis Two Tone Bomber Jacket**

300D oxford polyester outer with PU coating. Quilted nylon lining with polyester padding. Conforms to EN ISO20471: 2013 + A1: 2016 class3 and EN343. Waterproof with taped seams. Concealed adjustable hood with drawcord. Full length heavy duty zip with studded storm flap. Two reflective bands around the body, sleeves and one over each shoulder. Right chest media pocket. Inner patch pocket. Two front pockets with flaps. Elasticated cuffs and hem.

Size:	S	M	L
Chest (to fit):	36/38	40/42	44/46
Size:	XL	XXL	3XL
Chest (to fit):	48/50	52/54	56/58



orange/navy yellow/navy

**YK201** [HVP218]

**PORTWEST**
**PW021** Portwest

**Hi-Vis GO/RT Bomber Jacket**

PU coated 300D polyester oxford weave. Quilted nylon lining and polyester padding. Conforms to EN ISO20471: 2013 + A1: 2016 class3. EN343: class 3:1. EN342 0.503m<sup>2</sup> K/W(B), X, 3, 2. RIS-3279-TOM. ANSI/ISEA107 class 3.2. Waterproof with taped seams. Detachable hood. Fleece lined collar. Collar high full length zip with studded storm flap. Two reflective bands around the body, sleeves and one over each shoulder. Two front pockets with flaps. Concealed media pocket. Part elasticated hem. Zip accessfor decoration.

Size:	S	M	L
Chest (to fit):	36/38	40/41	42/44
Size:	XL	XXL	3XL
Chest (to fit):	46/48	50/52	54/55



orange

**PW021** [RT32]



**WR005**[DWHV12]

**WARRIOR**

**WR005 Warrior Nevada Hi-Vis Jacket**

300D PU coated polyester. Quilted lining. Conforms to EN ISO20471: 2013 + A1: 2016 class3. EN343:2003 + A1: 2007 class 3.1. RIS-3279-TOM (orange only). Waterproof with fully taped seams. Concealed adjustable hood. Collar high full length two way zip with studded storm flap. Two reflective bands around the body, sleeves and one over each shoulder. Media pocket. Two front pockets with reflective piping to the edges of flaps. Two inner pockets. Underarm eyelets. Left sleeve pen pocket. Inner ribbed storm cuffs. Adjustable cuffs. Branded tab on left chest. Accessfor decoration.

Size:	S	M	L
Chest (to fit):	36/38	40/42	44/46
Size:	XL	XXL	3XL
Chest (to fit):	47/48	50/52	54/55



**RS23**

**WORK-GUARD**  
by **Result**

**RS23 Result Work-Guard Management Coat**

PVC coated waterproof polyester outer. Quilted polyester lining. Waterproof 1600mm with taped seams. Windproof. Full length two way zip with studded storm flap. Concealed adjustable hood. Two reflective bands around the body, sleeves and one over each shoulder. Underarm ventilation eyelets. Large front stud pockets. Inner pocket and media pocket. Inner storm cuffs. Cut out label. Zip accessfor decoration.

Size:	S	M	L
Chest (to fit):	38	41	44
Size:	XL	XXL	3XL
Chest (to fit):	48	52	56

This garment contains recycled materials



**SAFE-GUARD**  
by **Result**



**YK203**[HVP301]

**YOKO** HI-VIS

**YK203 Yoko Security Jacket**

300D PU coated polyester outer. Quilted padding and nylon lining. Waterproof with taped seams. Windproof. Step collar with a concealed integral hood. Full length heavy duty zip with studded storm flap. Two reflective bands around the body, sleeves and one over each shoulder. Inner chest pocket. Two front pockets with flaps. Knitted storm cuffs.

Size:	S	M	L
Chest (to fit):	36/38	40/42	44/46
Size:	XL	XXL	3XL
Chest (to fit):	48/50	52/54	56/58



**RS325M**

**SAFE-GUARD**

by **Result**



RS325F Online



**RS325M Result Safe-Guard Soft Safety Jacket**

75D polyester mechanical stretch/TPU film. Soft polyester padding and lining. Yellow conforms to EN ISO20471: 2013 + A1: 2016 class2 (size S-M) class3 (size L-4XL). Orange conforms to EN ISO20471: 2013 + A1: 2016 and RIS-3279-TOM class2 (size S-M) class3 (size L-4XL). Lightweight. Grey lining and trim. Collar high full length YKK zip. Hanging loop. Two reflective bands around the body and sleeves. Reflective tape on top of front shoulders. Inner pocket. Right chest zip pocket. Two front zip pockets. Bound cuffs and hem. Longer back panel. Tag free. Accessfor decoration.



Size:	S	M	L	XL	XXL	3XL	4XL
Chest (to fit):	38	41	44	47	50	53	56



**YK218 Yoko Ladies Hi-Vis Executive Jacket**

300D polyester outer. Mesh lining. Conforms to EN ISO20471: 2013 + A1: 2016 class3. EN343: 2003 + A1: 2007 class3.3. Waterproof with taped seams. Windproof and breathable. Concealed hood. Heavy duty two way zip with tear release storm flap. Two reflective bands around the body, sleeves and one over each shoulder. Part elasticated waist. Two angled front pockets with tear release flaps and reflective piping. Inner pocket. Tear release adjustable cuffs. Accessfor decoration.



Size:	XS	S	M	L	XL	XXL
Ladies size:	8	10	12	14	16	18

Sedes



**YK218**[HVP189]

**YOKO** HI-VIS





YK214 [HVP309]

**YOKO**  
 HI-VIS
**YK214**Yoko**Fontaine Storm Jacket**

Ripstop polyester outer.

Conforms to EN ISO20471: 2013 + A1: 2016 class 3 and EN342: 2004. RIS-3279-TOM (orange only). Waterproof with taped seams. Windproof and breathable. Soft touch removable pile lining. Pile lined collar with concealed detachable hood. Full length heavy duty two way zip with tear release storm flap. Two reflective bands around the body, sleeves and one over each shoulder. Radio loop. Contrast right chest zip pocket with concealed ID card holder. Left sleeve pen and media pockets. Two front patch pockets with side handwarmer entry. Tear release adjustable cuffs with inner storm cuffs. Adjustable hem with drop tail. Twin needle stitching. Zip access for decoration.



Size:	S	M	L	XL	XXL	3XL
Chest (to fit):	34/36	36/38	40/42	44/46	46/48	50/52



Sedes

**RS217**Result Core**Hi-Vis Winter Blouson Jacket**

300D PU coated oxford polyester outer.

Polyester filling and quilted lining. Conforms to EN ISO20471: 2013 + A1: 2016 class 3. RIS-3279-TOM (orange only). Waterproof 1000mm with taped seams. Windproof. Concealed adjustable hood. Full length heavy duty zip with studded storm flap. Two reflective bands around the body, sleeves and one over each shoulder. Two front pockets. Inner pocket. Elasticated hem. Cut out label. Access for decoration.

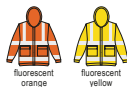

Size:	S	M	L	XL	XXL	3XL
Chest (to fit):	38	41	44	47	50	53

**SAFE-GUARD**  
 by Result

RS217

**PORTWEST**  
**core**
**SAFE-GUARD**

by Result

**RS18**Result Safe-Guard**Hi-Vis Safety Jacket**

PU coated polyester outer. Diamond quilted polyester lining. Conforms to EN ISO20471: 2013 + A1: 2016 class 3. RIS-3279-TOM (orange only). 89/686/EEC directive. Waterproof 3000mm with taped seams. Windproof. Concealed adjustable hood. Two reflective bands around the body, sleeves and one over each shoulder. Full length two way zip with studded storm flap. Seamless watershed shoulders. Large pockets. Inner pocket and media pocket. Zip access for decoration.

Size:	S	M	L
Chest (to fit):	38	41	44
Size:	XL	XXL	3XL
Chest (to fit):	47	50	53

**3M** Scotchlite™  
 Reflective Material

This garment contains recycled materials



RS18

**PORTWEST**  
**core**
**SAFE-GUARD**  
 by Result
**RS218**Result Core**Hi-Vis Motorway Coat**

300D PU coated oxford polyester.

Conforms to EN ISO20471: 2013 + A1: 2016 class 3. RIS-3279-TOM (orange only). Waterproof 1000mm with taped seams. Windproof. Concealed adjustable hood. Full length two way zip with studded storm flap. Two reflective bands around the body, sleeves and one over each shoulder. Two front pockets with storm flaps. Inner pocket. Cut out label. Access for decoration.

Size:	S	M	L
Chest (to fit):	38	41	44
Size:	XL	XXL	3XL
Chest (to fit):	47	50	53



RS218

PW003 [S460]

**PORTWEST****PW003**Portwest**Hi-Vis Traffic Jacket**

PU coated 300D polyester oxford weave.

Quilted polyester lining and padding. Conforms to EN ISO20471: 2013 + A1: 2016 class 3, EN343: class 3.1. EN342 0.345m² K/W(B)2, X. Waterproof with taped seams. Stain resistant finish. Concealed adjustable hood. Full length two way zip with studded storm flap. Two reflective bands around the body, sleeves and one over each shoulder. Two front pockets. Zip security pocket and inner pocket. Inner ribbed storm cuffs.

Size:	S	M	L
Chest (to fit):	36/38	40/41	42/44
Size:	XL	XXL	3XL
Chest (to fit):	46/48	50/52	54/55



**YK202**[HVP300]

**YOKO** **HI-VIS**



**YK202**Yoko

**Hi-Vis Classic Motorway Jacket**

300D PU coated polyester.

Nylon lining and polyester padding. Conforms to EN ISO20471: 2013 + A1: 2016 class 3 and EN343. RIS-3279-TOM (orange only). Waterproof with taped seams. Windproof. Concealed adjustable hood with drawcord. Full length heavy duty two way zip with studded storm flap. Two reflective bands around the body, sleeves and one over each shoulder. Inner chest zip pocket and tear release patch pocket. Two front pockets with flaps. Ribbed storm cuffs.



Size:	S	M	L	XL	XXL
Chest (to fit):	36/38	40/42	44/46	48/50	52/54
Size:	3XL	4XL	5XL	6XL	
Chest (to fit):	56/58	58/60	60/62	62/64	



**YK209**[HVP711]

**YOKO** **HI-VIS**



**YK209**Yoko

**Hi-Vis Multi-Function 7-in-1 Jacket**

300D PU coated oxford polyester outer.

Polyester mesh lined. Conforms to EN ISO20471: 2013 + A1: 2016 class 3. RIS-3279-TOM (orange and orange/navy only). Outer jacket is waterproof with stitched and taped seams. Windproof. Concealed detachable hood. Full length zip with a studded storm flap. Two reflective bands around the body, sleeves and one over each shoulder. Right chest media and ID pockets. Two D-rings. Left sleeve pocket. Two front patch pockets with studded flaps. Tear release adjustable cuffs. Drawcord hem. Access for decoration. Detachable, reversible two tone hi-vis jacket. 300D polyester outer with PU coating. Black diamond quilted reverse on solid yellow and orange - navy reverse on contrast colours. Outer side conforms to EN ISO20471: 2013 class 2. RIS-3279-TOM (orange and orange/navy only). Collar high front zip. Contrast detachable sleeves with elasticated cuffs. Outer side has two reflective tape bands around the body and one over each shoulder. Media pocket with D-ring on chest. Both sides have two front pockets.



Size:	S	M	L	XL	XXL	3XL
Chest (to fit):	36/38	40/42	44/46	48/50	52/54	56/58



**PW014**Portwest

**Hi-Vis 4-in-1 Traffic Jacket**

300D PU coated oxford polyester outer.

Conforms to EN ISO20471: 2013 + A1: 2016 class 3, EN343: class 3.1. ANSI/SEA107 class 3.2. Outer jacket is waterproof with taped seams. Detachable concealed hood. Full length two way zip with studded storm flap. Two reflective bands around the body, sleeves and one over each shoulder. Inner chest pocket. Two front pockets. Elasticated cuffs. Access for decoration. Zip out reversible 300D PU coated oxford polyester bodywarmer. Conforms to EN ISO20471: class 2. ANSI/SEA 107 class 2.2. One side has reflective bands on shoulders and body. Reverse side is quilted. Ribbed collar. Full length zip. Two front pockets - inside and out.



Size:	S	M	L	XL	XXL	3XL
Chest (to fit):	36/38	40/41	42/44	46/48	50/52	54/55



**YK204**Yoko

**Hi-Vis Two Tone Motorway Jacket**

300D PU coated polyester outer.

Quilted padding and nylon lining. Conforms to EN ISO20471: 2013 + A1: 2016 class 3, EN343 class 3.1. RIS-3279-TOM (orange/navy only). Waterproof with taped seams. Concealed adjustable hood with drawcord. Full length heavy duty zip with studded storm flap. Two reflective bands around the body, sleeves and one over each shoulder. Inner chest pocket. Two front pockets with flaps. Ribbed storm cuffs.



Size:	S	M	L	XL	XXL	3XL
Chest (to fit):	36/38	40/42	44/46	48/50	52/54	56/58



**PW014**[S468]

**PORTWEST**



**YK204**[HVP302]

**YOKO** **HI-VIS**



WR025[DWHV06]

WARRIOR

**WR025**Warrior**Hi-Vis Motorway Jacket**

300D PU coated polyester.

Conforms to EN ISO20471: 2013 + A1: 2016 class 3.

EN343: class 3 and EN343 class 1.

RIS-3279-TOM (orange only).

Showerproof. Concealed hood (orange is detachable).

Studded storm flap closure.

Two reflective bands around the body, sleeves and one over each shoulder.

Right chest media pocket. Inner chest pocket.

Two front pockets with flaps. Inner wicking strip to hem.

<b>Size:</b>	S	M	L	XL	XXL	3XL	4XL
<b>Chest (to fit):</b>	36/38	40/42	44/46	47/48	50/52	54/55	56/58



PW025[S467/466]

PORTWEST

**PW025**Portwest**Hi-Vis Contrast Traffic Jacket**

PU coated 300D polyester oxford weave.

Quilted lining.

Conforms to EN ISO20471: 2013 + A1: 2016 class 3, EN343 class 3.1.

EN342 0.503m<sup>2</sup> K/W(B), X,3,2.

ANSI/ISEA107 class 3.2.

Waterproof with taped seams.

Concealed adjustable hood.

Full length two way zip with studded storm flap.

Two reflective bands around the body, sleeves and one over each shoulder.

Concealed media pocket. Two front pockets. Knitted storm cuffs.

<b>Size:</b>	S	M	L	XL	XXL	3XL
<b>Chest (to fit):</b>	36/38	40/41	42/44	46/48	50/52	54/55

**WR008**Warrior**Denver Hi-Vis Jacket**

300D polyester.

Quilted lining.

Conforms to EN ISO20471: 2013 + A1: 2016 class 3.

EN343: 2003 + A1: 2007 class 3.1. RIS-3279-TOM (orange/navy only). Waterproof with taped seams. Fleece-lined inner collar. Concealed adjustable hood. Full length two way zip with studded storm flap. Two reflective bands around the body, sleeves and one over each shoulder. Chest pocket. Two front pockets. Inner pocket. Concealed knitted storm cuffs.

<b>Size:</b>	S	M	L	XL	XXL	3XL
<b>Chest (to fit):</b>	36/38	40/42	44/46	47/48	50/52	54/55

**YK205**Yoko**Hi-Vis Contrast Jacket**

300D PU coated oxford polyester outer.

Diamond quilted padding.

Yellow/orange conforms to EN ISO20471: 2013 + A1: 2016 class 3, EN343 class 3.1.

All other colours conform to EN ISO20471: 2013 + A1: 2016 class 1, EN343 class 3.1.

Waterproof with taped seams. Windproof. Full length heavy duty two way zip with studded storm flap. Two reflective bands around the body, sleeves and one over each shoulder. Right chest media pocket. Inner security pocket. Two front pockets with flaps. Zip access for decoration.

<b>Size:</b>	S	M	L	XL	XXL	3XL
<b>Chest (to fit):</b>	36/38	40/42	44/46	48/50	52/54	56/58



Sedes



WR008[DWHV16]

WARRIOR



YK205[HVP303]

YOKO HI-VIS



**PW040** [PW55]



**PORTWEST**

**PW040** Portwest

**Endurance Visor Hard Hat**

Durable injection-moulded, high density ABS material.  
Conforms to EN397 LD440v, EN397 MM LD440VAC and EN50365 class: 0.  
Retractable visor certified to EN166 1B9 AS, AF, 1FT with anti-scratch and anti-fog coating. Six point self-sizing wheel ratchet suspension system with 2cm wide nylon straps. Absorbent crown and brow pad. Adjustable 56-63cm.



**PW039** [PW50]



**PORTWEST**

**PW039** Portwest

**Endurance Safety Hard Hat**

High density polypropylene.  
Conforms to EN397 LD, 440v. EN50365 class: 0.  
Constructed using high-density polypropylene.  
Suspension harness with foam sweatband, rain gutter and ear protector slots. Adjustable 55-62cm.



**BB35**



**Beechfield**  
ORIGINAL HEADWEAR

**BB35** Beechfield

**Enhanced-Viz Cap**

100% nylon with PU coating.  
Full cotton lining.  
Seamless, centralised front panel.  
Stitched ventilation eyelets.  
Pre-curved peak.  
Rip-Strip™ size adjuster.  
Enhanced visibility reflective accents.



**BB535**



**Beechfield**  
ORIGINAL HEADWEAR

**BB535** Beechfield

**Enhanced-Viz EN812 Bump Cap**

100% nylon with PU coating.  
Conforms to EN812. Polycarbonate inner shell. Removable cover. Enhanced-Viz binding. Polyester Coolmax® sweatband. 5 panel. Short curved peak. Mesh eyelets. Not to be used as an industrial safety helmet to prevent risk from falling objects.



**Beechfield**  
ORIGINAL HEADWEAR

**BB515** Beechfield

**LED Light Cap**

100% cotton drill.  
Continuous or flashing LED lighting system.  
Replaceable lithium cells.  
5 panel design.  
Stitched ventilation eyelets.  
Pre-curved peak.  
Rip-Strip™ size adjuster.



**BB515**

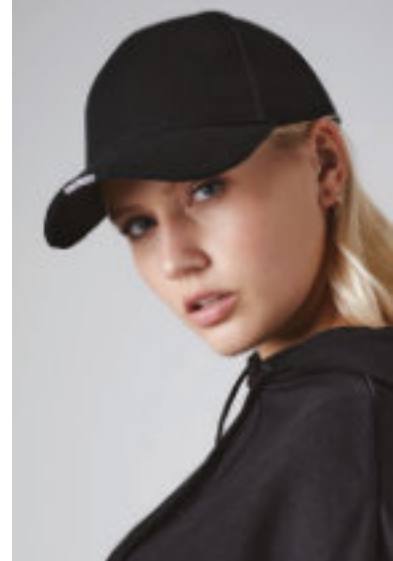

**Beechfield**  
ORIGINAL HEADWEAR

**BB42** Beechfield

**Enhanced-Viz Beanie**

100% soft touch acrylic.  
Double layer knit.  
Cuffed design.  
Enhanced visibility reflective stripes.



**BB42**

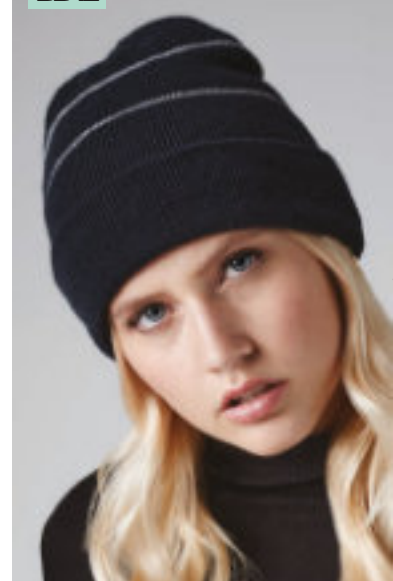

**PORTWEST**

**PW667** Portwest  
**LED Head Light Beanie**

100% acrylic.  
Cuffed style.  
Removable LED front light.  
Beam distance: 10m (high) 5m (medium).  
USB rechargeable battery.  
Run time of 2-4 hours.



**PW667** [B029]



Sedes

PW809 [FW34]

PORTWEST



### PW809 Portwest Steelite™ Lusum S1PHRO Safety Trainers

Suede leather upper.  
EN ISO 20345: 2011 SRA S1PHRO.  
Steel toe cap (200 Joules).  
Steel midsole.  
Dual density sole unit.  
EVA/rubber outsole.  
SRAslip resistant.  
Fuel, oil and heat resistant outsole.  
Energy absorbing seat region.  
Anti-static.



European size:	38	39	40	41	42	43	44	45	46
Shoe size:	5	6	6.5	7	8	9	10	10.5	11

### DE200 Dennys Safety Trainer

Leather upper.  
Breathable mesh lining.  
EN ISO 20345:2011. Unisex style.  
Steel toe cap (200 joules). SRCslip resistant. Grey reflective stripe.  
Full length comfort footbed. Ant-static.



European size:	36	37	38	39	40	41	42	43	44	45	46	47
Shoe size:	3.5	4.5	5	6	6.5	7	8	9	10	10.5	11	12

DE200 [DK86]

Dennys  
LONDON®

NEW

WORK-GUARD  
by Result™

RS456

### RS456 Result Work-Guard

#### All Black SRA SB Safety Trainers

Thermoplastic PU.  
Water resistant leather trim.  
Moisture wicking lining.  
EN ISO 20345: 2011 SRASB.  
Lightweight, unisex low cut sports trainer style. Breathable. Steel toe cap.  
Moulded PU scuff cap. Double density PU/PU sole. SRAslip and oil resistant outsole.  
Energy absorption heel.  
Padded tongue and collar.  
Heel loop. Spare insole set.

Shoe size:	3	4	5	6	6.5	7
	8	9	10	11	12	



black

WORK-GUARD  
by Result™

RS348M

### RS348M Result Work-Guard Lightweight S1PSRC Safety Trainers

PU, leather and mesh upper.  
EN ISO 20345: 2011 S1P SRC.  
Lightweight low profile sports style.  
Breathable. Polycarbonate composite toe cap. Composite midsole for underfoot protection. EVA/rubber sole. Scuff cap.  
SRCslip resistance. Anti-static. Reflective detail. Padded tongue. Comes with spare laces, black/grey, yellow/black and black.

Shoe size:	7	8	9	10	11	12
------------	---	---	---	----	----	----



black/grey



RS349F Online



AFD®

### AF051 AFD Casual Retro Safety Trainer

Unisex style.  
Full length breathable footbed.  
Slip resistant.  
Anti-static.

European size:	37	38	39	40	41
Shoe size:	4	5	6	6.5	7
European size:	42	43	44	45	46
Shoe size:	8	9	9.5	10	11



black

AF051 [DK140]



NEW

**RG594**[TRK202]



**RG594**Regatta  
Safety Footwear  
**Claystone S3 Safety Hikers**

Nylon woven mesh and PU upper.  
EN ISO20345: 2011 S3. Water resistant.  
Steel toe cap (200 Joules). EVA  
penetration resistant midsole. Die cut  
EVA footbed. Oil resistant rubber outsole.  
Padded collar and tongue.

Shoe size: 6 7 8 9 10 11 12



black/granite briar/oxfordblue



**RG595**[TRK203]

**RG595**Regatta  
Safety Footwear  
**Gritstone S3 WP Safety Hikers**

Leather upper.  
EN ISO20345: 2011 S3. Isotex waterproof  
upper. Breathable internal membrane liner.  
Steel toe cap (200 Joules). Penetration  
resistant midsole. Moulded EVA footbed.  
Oil resistant rubber outsole.  
Padded collar and tongue.

Shoe size: 6 7 8 9 10 11 12



black peat



**RG593**[TRK201]



**RG593**Regatta  
Safety Footwear  
**Mudstone S1P Safety Hikers**

PU nubuck and mesh upper.  
EN ISO20345: 2011 S1P. Lightweight  
and breathable. Water resistant.  
Steel toe cap (200 Joules). EVA  
penetration resistant midsole. Moulded  
EVA footbed. Oil resistant rubber outsole.  
Padded collar and tongue.

Shoe size: 6 7 8 9 10 11 12



black/granite ash/red



**RS459**

**RS459**Result Work-Guard  
**Stirling Safety Boots**

Nubuck leather upper.  
Mesh lined. EN ISO20345: 2011 S3 SRC.  
Water resistant. Lightweight. Composite  
toe cap. Composite midsole for underfoot  
protection. SRCslip resistance. Oil  
resistance. Energy absorption heel. Anti-  
static. Padded ankle support. Heel loop.

Shoe size: 3 4 5 6 6.5 7  
8 9 10 11 12



black/grey



**WR109**[DWF0055]



**WR109**Warrior  
**Waterproof Metal Free Boot**

Leather upper.  
EN ISO20345: 2011 SRC S3 WR.  
Water resistant leather upper. Moisture  
wicking lining. EN ISO20345: 2011 SRC  
S3 WR. Glass fibre toe cap. Composite  
midsole. Dual density PU sole. Mid section  
of sole is made of softer density PU. Hard  
density material outsole. Abrasion and slip  
resistant. Fuel and oil resistant outsole.  
Shock absorbing heel. Replaceable, full  
length cushioned insock. Anti-static.  
Padded mesh collar. Metal free.

Shoe size: 6 7 8 9 10 11 12



black

**NEW**



**WR108**[DWF0185]

**WR108**Warrior  
**Action Ankle Boot**

Nubuck leather upper.  
Brown nylon lining. Steel toe cap (200  
Joules). Steel midsole. Mid section of  
sole is made of softer density PU. Hard  
density material outsole. Abrasion and  
slip resistant. Fuel oil resistant sole. Shock  
absorbing heel. Anti-static. Black PU  
foam insock. PU perforated padded collar.

Shoe size: 6 7 8 9 10 11 12



honey



**NEW**

**RG592**[TRK200]



**RG592**Regatta  
Safety Footwear  
**Sandstone SB Safety Hikers**

PU nubuck and mesh upper.  
EN ISO20345: 2011 SB. Lightweight and  
breathable. Water resistant. Steel toe cap  
(200 Joules). EVA midsole. Die cut EVA  
footbed. Oil resistant rubber outsole.  
Padded collar and tongue.

Shoe size: 6 7 8 9 10 11 12



black/granite briar/limepunch



**RS460**

**RS460**Result Work-Guard  
**Kane Safety Dealer Boots**

Leather upper.  
EN ISO20345: 2011 S3 SRC.  
Elastic side panel. Water resistant.  
Lightweight. Steel toe cap. Steel midsole  
for underfoot protection. Double  
density PU with air cushion sole. SRC  
slip resistance. Oil resistance. Energy  
absorption, air cushion heel. Anti-static.  
Ventilation side panels. Heel pullers.

Shoe size: 3 4 5 6 6.5 7  
8 9 10 11 12



black





PW817 [FW16]

**PORTWEST****PW817**Portwest  
**Steelite™ Weltd SBPHRO Safety Boots**

Split leather upper.  
EN ISO20345: 2011 SRA SBPHRO.  
Breathable membrane. Steel toe cap (200 Joules). Puncture resistant steel midsole. Mono density sole unit. Rubber outsole. SRA slip resistant. Fuel, oil and heat resistant outsole. Padded collar.

European size:	39	40	41	42
Shoe size:	6	6.5	7	8
European size:	43	44	45	46
Shoe size:	9	10	10.5	11



black

**WARRIOR**

WR103 [DWF0100]

**WR103**Warrior  
**Composite S1PSRCChukka Boots**

Leather upper.  
EN ISO20345: 2011 S1PSRC. Glass fibre toe cap (200 Joules). Dual density PU/PU sole. Fuel oil resistant sole. Protective penetration resistant midsole. Abrasion and slip resistant. Shock absorbing heel. Black flexi EVA insock with anti-static stitching. PU padded collar and tongue. Metal free. Anti-static.

Shoe size:	6	7	8	9	10	11	12
------------	---	---	---	---	----	----	----



black

PW801 [FW57]

**PORTWEST****PW801**Portwest  
**Steelite™ All Weather S3 Boots**

Nubuck leather upper.  
EN ISO20345: 2011 SRCS3WR.  
Waterproof and breathable membrane. Steel toe cap (200 Joules). Steel midsole. Dual density sole unit. PU/TPU outsole. SRC slip resistant. Fuel, oil and heat resistant outsole. Energy absorbing seat region. Anti-static.

European size:	38	39	40	41	42
Shoe size:	5	6	6.5	7	8
European size:	43	44	45	46	
Shoe size:	9	10	10.5	11	



black

brown

**PORTWEST****PW864**Portwest  
**Steelite™ S1P Protector Shoes**

Leather upper.  
EN ISO20345: 2011 S1P.  
Steel toe cap (200 Joules).  
Steel, puncture resistant midsole.  
Slip resistant energy absorbent heel.  
Heat resistant outsole. Anti-static.

European size:	38	39	40	41	42
Shoe size:	5	6	6.5	7	8
European size:	43	44	45	46	
Shoe size:	9	10	10.5	11	



black

WR100 [DWF0030]

**WARRIOR****WR100**Warrior  
**Chukka Boots**

Leather upper.  
Steel toe cap (200 Joules).  
PU sole.  
Oil resistant sole.  
Steel midsole.  
Anti-static.  
Energy absorbent heels.  
D-ring fastening.  
Branded tab.

Shoe size:	6	7	8	9	10	11	12
------------	---	---	---	---	----	----	----



black

**PORTWEST****PW863**Portwest  
**Steelite™ S1P Protector Boots**

Leather upper.  
EN ISO20345: 2011 S1P.  
Steel toe cap (200 Joules).  
Steel, puncture resistant midsole.  
Slip resistant energy absorbent heel.  
Heat resistant outsole. Anti-static.

European size:	39	40	41	42
Shoe size:	6	6.5	7	8
European size:	43	44	45	46
Shoe size:	9	10	10.5	11



black

WR102 [DWF0120]

**WARRIOR****WR102**Warrior  
**Steel Toe S1 SRC Chukka Boots**

Leather upper.  
Moisture wicking textile lining.  
EN ISO20345: 2011 S1 SRC.  
Steel toe cap (200 Joules). PU sole. Oil resistant sole. Abrasion and slip resistant. Shock absorbing heel. Replaceable, full length cushioned footbed. Anti-static properties. D-ring fastening. Padded polyurethane collar.

Shoe size:	6	7	8	9	10	11	12
------------	---	---	---	---	----	----	----



black

**WORK-GUARD**  
by **Result****RS340**Result Work-Guard  
**Defence S1PSRA Safety Boots**

Leather upper.  
Mesh lining. EN ISO20345: 2011 S1P SRA. Steel toe cap (200 Joules). Steel midsole. Waterproof and oil resistant. Padded collar and tongue. Comes with spare laces - solid orange and solid black.

Shoe size:	6	7	8	9	10	11	12	13
------------	---	---	---	---	----	----	----	----



black/orange

RS340 [R340X ]

Organic & recycled childrens styles	100-109	Contrast, long sleevet-shirts, vests & crop tops	581	Outerwear, bodywarmers & safetywear	594
Sweatshirts	563-565	Performancet-shirts	582	Safetywear & aprons	595
Jackets	565	Performance polos	583	Baby & toddler t-shirts	597-598
Cardigans & knitwear	566	Shorts	584	Baby & toddler all in ones	598-599
Hoodies	567-569	Skorts & leggings	585	Baby & toddler jackets	599
Contrast & zip hoodies	570-571	Tracksuits	586	Baby & toddler sweats & hoods	600
All in one	571	SOL'Sfootball	587-588	Baby & toddler lounge pants, joggers & dungarees	601
Jog pants	573	Canterbury rugby	588	Baby & toddler pyjamas & sleepsuits	602-603
Polo shirts	574-575	Fleece & soft shell jackets	589	Baby & toddler bodysuits	603-605
Polyester polo shirts	576	Soft shell jackets & bodywarmer	590	Baby & toddler accessories	605
T-shirts	577-580	Jackets & outerwear	591-593		

# SOL'S®

## the fair spirit

03580 SOL'S KIDS CRUSADER  
ORGANIC T-SHIRT  
P100

100% organic cotton\*

\* Materials may vary depending on coloursselected



**SS8B** [620390]



SS8 P225

**SS8B** Fruit of the Loom

**Kids Classic Raglan Sweatshirt**

80% cotton/20% polyester.\*  
Jersey taped back neck.  
Cotton/Lycra® ribbed collar, cuffs and hem.  
Twin needle stitching.  
Cut out label.



Weight: Heather Grey 260 gsm, Cols 280 gsm

<b>Age:</b>	3-4	5-6	7-8	9-11	12-13	14-15**
<b>Height (cm):</b>	104	116	128	140	152	164
<b>Chest (to fit):</b>	22/24	26/28	30	32	34	36

\*Heather navy, heather royal, heather green and heather red 60% cotton/40% polyester.  
\*\*14-15 subject to VAT.



**AC001B** AWD is Academy

**Kids Raglan Sweatshirt**

80% ringspun cotton/20% polyester.  
Soft cotton faced fabric. Taped neck. Ribbed collar, cuffs and hem. Twin needle stitching.  
Name label at back neck.



Weight: 280 gsm

<b>Age:</b>	3-4	5-6	7-8
<b>Height (cm):</b>	102	114	126
<b>Chest (to fit):</b>	26	28	30
<b>Age:</b>	9-10	11-12	13
<b>Height (cm):</b>	138	150	156
<b>Chest (to fit):</b>	32	34	36



**AC001B**



AC001 P225

**762B**



762M P225



**762B** Russell

**Kids Raglan Sweatshirt**

50% polyester/50% combed ringspun cotton.\*  
Fade resistant.  
SpotShield™ stain resistant coating.  
Reinforced seams.  
Taped neck.  
Name label at neck.  
Tubular body.  
Twin needle stitching.



Weight: 295 gsm

<b>Age:</b>	1-2	3-4	5-6	7-8	9-10	11-12
<b>Height (cm):</b>	90	104	116	128	140	152
<b>Chest (to fit):</b>	20/22	22/25	25/28	28/30	30/32	32/34

\*Light oxford 53% polyester/47% cotton.

JH030B

**Just Hoods®**  
AWDiS



JH030 P227

JH030F P234

NEW COLOURS

**JH030B**AWDiS

**Kids Sweatshirt**

80% ringspun cotton/20% polyester.\*  
Soft cotton faced fabric.  
Brushed back fleece.  
Drop shoulder style.  
Stylish fit.  
Taped neck.  
Ribbed collar, cuffs and hem.  
Name label sewn in side seam.  
Twin needle stitching.  
Tear out label.

Weight: 280 gsm

<b>Size:</b>	XXS	XS	S	M	L	XL
<b>Age:</b>	1-2	3-4	5-6	7-8	9-11	12-13
<b>Chest (to fit):</b>	24	26	28	30	32	34

\*Charcoal 52% ringspun cotton/48% polyester.  
\*\*Heather grey 75% ringspun cotton/25% polyester.



**SS9B**[620410]



SS9 P229



**SS9B**Fruit of the Loom  
**Kids Classic Drop Shoulder Sweatshirt**

80% cotton/20% polyester.\*  
Cotton/Lycra® ribbed collar, cuffs and hem.  
Jerseytaped back neck. Twin needle stitching.  
Cut out label.

Weight: White and Heather Grey 260 gsm,  
Cols 280 gsm



<b>Age:</b>	3-4	5-6	7-8	9-11	12-13	14-15**
<b>Height (cm):</b>	104	116	128	140	152	164
<b>Chest (to fit):</b>	22/2426/28	30	32	34	36	

\*Heather navy, heather royal, heather green and heather red 60% cotton/40% polyester.

\*\*14-15 subjecto VAT.



**SM515**SFMinni

**Kids Cropped Slounge Sweatshirt**

Black 80% cotton/20% polyester.  
Heather grey 70% cotton/30% polyester.  
Brushed back fleece. Drop shoulder style.  
Oversized fit. 2x2 ribbed collar and cuffs.  
Taped neck. Cropped length.  
Raw edge hem. Tear out label.

Weight: 280 gsm

<b>Age:</b>	5-6	7-8	9-10	11-12	13
<b>Height (cm):</b>	116	128	140	152	164
<b>Chest (to fit):</b>	24	26	28	30.5	33

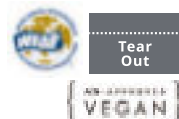

**SM515**



SK515 P235



GD56B[18000B]

**GILDAN**  
Heavy Blend™



GD56 P228



**GD56B**Gildan

**Kids Heavy Blend™ Drop Shoulder Sweatshirt**

50% cotton/50% polyester.  
Air jet yarn, softer feel and reduced pilling.  
Drop shoulder style. Classic fit.  
Ribbed collar, cuffs and hem with spandex.  
Tubular body. Twin needle stitching.  
Tear out label (some colours in transition).



Weight: White 257 gsm, Cols 271 gsm

Size:	XS	S	M	L	XL
Age:	3-4	5-6	7-8	9-11	12-13
Chest (to fit):	24/26	26/28	30/32	32/34	34/36



**JH043B**

**JustHoods**  
AWDiS

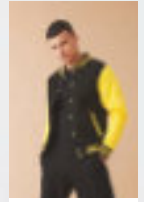

JH043 P241



**JH043B**AWDiS

**Kids Varsity Jacket**

70% ringspun cotton/30% polyester.\*  
Soft cotton faced fabric.  
Brushed back fleece.  
Taped neck with hanging loop.  
Knitted collar, cuffs and hem with stripe detail.  
Contrast stud closure.  
Two welt pockets.  
Tear out label.



Weight: 330 gsm

Size:	XS	S	M	L	XL
Age:	3-4	5-6	7-8	9-11	12-13
Chest (to fit):	26	28	30	32	34

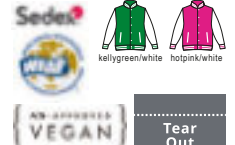

\*Heather grey 65% ringspun cotton/35% polyester.

**AC003B**AWDiS Academy

**Kids V Neck Sweatshirt**

80% ringspun cotton/20% polyester.  
Soft cotton faced fabric.  
Drop shoulder style.  
Taped neck.  
Ribbed neckline, cuffs and hem.  
Twin needle stitching.  
Name label at back neck.



Weight: 280 gsm

Age:	3-4	5-6	7-8	9-10	11-12	13
Height (cm):	102	114	126	138	150	156
Chest (to fit):	26	28	30	32	34	36



**272B**Russell

**Kids V Neck Sweatshirt**

50% combed ringspun cotton/50% polyester.\*  
Drop shoulder style.  
Side seams.  
Elastane rib with Lycra® at collar, cuffs and hem.



Weight: 295 gsm

Age:	3-4	5-6	7-8	9-10	11-12
Height (cm):	104	116	128	140	152
Chest (to fit):	22/25	25/28	28/30	30/32	32/34

\*Light oxford 53% polyester/47% cotton.

**AC003B**

**AWDiS**  
**ACADEMY**



AC003 P231



**272B**

**RUSSELL**  
**SCHOOLGEAR**



273B

**RUSSELL**  
SCHOOLGEAR



**273BRussell**

**Kids Sweat Cardigan**

50% combed ringspun cotton/50% polyester.\*  
Drop shoulder style. Five button closure.  
Side seam pockets.  
Elastane rib with Lycra® at collar, cuffs and hem.

Weight: 295 gsm

Age:	3-4	5-6	7-8	9-10	11-12
Height (cm):	104	116	128	140	152
Chest (to fit):	22/25	25/28	28/30	30/32	32/34

\*Light oxford 53% polyester/47% cotton.



**AC002BAWD**is Academy

**Kids Sweat Cardigan**

80% ringspun cotton/20% polyester.  
Soft cotton faced fabric. Drop shoulder style.  
Taped neck. Self coloured button closure.  
Two front pockets. Ribbed cuffs and hem.  
Twin needle stitching. Name label at back neck.

Weight: 280 gsm

Age:	3-4	5-6	7-8	9-10	11-12	13
Height (cm):	102	114	126	138	150	156
Chest (to fit):	26	28	30	32	34	36



**AC002B**

**AWDis**  
ACADEMY



**HENBURY**

**H720**Henbury

**Lightweight Cotton Acrylic V Neck Sweater**

50% cotton/50% acrylic.  
12 gauge. Set in sleeves.  
Semi-fashioned sleeve and neck detail.  
1x1 ribbed neck, cuffs and hem.

Size:	XXS	XS	S
Chest (to fit):	32/34	34/36	36/38
Size:	M	L	XL
Chest (to fit):	38/40	42	44/46
Size:	XXL	3XL	4XL
Chest (to fit):	48	50/52	54

Garment is an adult style starting at youth sizes.  
Subject to VAT.



**H720**

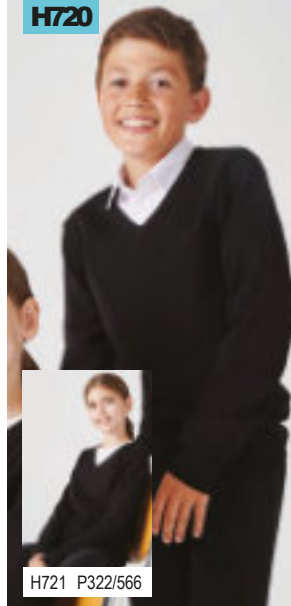

H721 P322/566

**HENBURY**

**H721**Henbury

**Ladies Lightweight Cotton Acrylic V Neck Sweater**

50% cotton/50% acrylic.  
12 gauge. Set in sleeves.  
Semi-fashioned sleeve and neck detail.  
1x1 ribbed neck. Tubeknit cuffs and hem.

Size:	XXS	XS	S
Ladies size:	6	8	10
Chest (to fit):	28/30	30/32	32/34
Size:	M	L	XL
Ladies size:	12	14	16
Chest (to fit):	34/36	36/38	38/40
Size:	XXL	3XL	4XL
Ladies size:	18	20	22
Chest (to fit):	40/42	42/44	44/46

Garment is an adult style starting at youth sizes.  
Subject to VAT.



**H721**

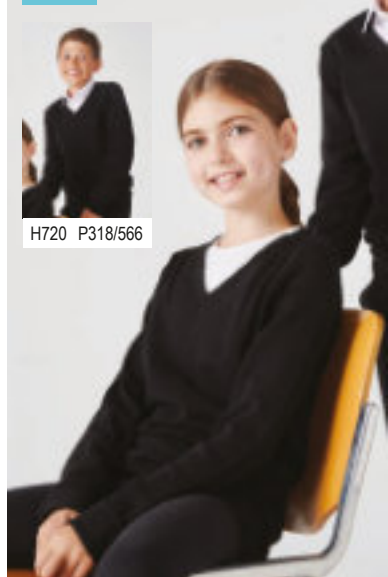

H720 P318/566

**HENBURY**

**H723**Henbury

**Ladies Cotton Acrylic V Neck Cardigan**

50% cotton/50% acrylic.  
12 gauge. Set in sleeves. Seven shell effect buttons. Two front pockets.  
Longer length. Tubeknit cuffs and hem.

Size:	XXS	XS	S
Ladies size:	6	8	10
Chest (to fit):	28/30	30/32	32/34
Size:	M	L	XL
Ladies size:	12	14	16
Chest (to fit):	34/36	36/38	38/40
Size:	XXL	3XL	4XL*
Ladies size:	18	20	22
Chest (to fit):	40/42	42/44	44/46

Garment is an adult style starting at youth sizes.  
Subject to VAT. \*Available in 4XL.



**H723**





BH101

BRAND LAB



BH100 P259/697



**BH101** Brand Lab

**Kids Oversized Hooded Blanket**

100% polyester.  
Superior high-pile fleece fabric gives a better quality, thicker and more luxurious finish.  
Super soft sherpa lining. Self colour elasticated cuffs.  
Domestic wash 40°C. Packaged rolled up and in clear polybags.

Weight: 430 gsm

Age: 3-7 8-13



**SS14B** Fruit of the Loom

**Kids Classic Hooded Sweatshirt**

80% cotton/20% polyester.  
Drop shoulder style.  
Double fabric hood.  
Single jersey taped back neck.  
Front pouch pocket.  
Cotton/Lycra® ribbed cuffs and hem.  
Twin needle stitching.  
Cut out label.



Weight: White and Heather Grey 260 gsm, Cols 280 gsm

Age:	5-6	7-8	9-11	12-13	14-15**
Height (cm):	116	128	140	152	164
Chest (to fit):	26/28	30	32	34	36

\*Heather navy, heather royal, heather green and heather red 60% cotton/40% polyester.

\*\*14-15 subject to VAT.

SS14B [620430]



SS14 P253



SS801 Online

JH001B

Just Hoods®  
AWD's



JH001 P251

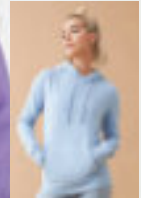

JH001F P264



**JH001B** AWD's

**Kids Hoodie**

80% ringspun cotton/20% polyester.\*  
Soft cotton faced fabric.  
Brushed back fleece.  
Drop shoulder style.  
Double fabric hood.  
No drawcords to comply with EU regulations.  
Front pouch pocket.  
Ribbed cuffs and hem.  
Twin needle stitching.  
Tear out label.



Weight: 280 gsm

Size:	XXS	XS	S
Age:	1-2	3-4	5-6
Chest (to fit):	24	26	28
Size:	M	L	XL
Age:	7-8	9-11	12-13
Chest (to fit):	30	32	34

\*Black smoke 70% ringspun cotton/30% polyester.

\*\*Charcoal 52% ringspun cotton/48% polyester.

†Heather grey 75% ringspun cotton/25% polyester.



GD57B[18500B]

**GILDAN**  
Heavy Blend™



GD57 P252



**GD57B**Gildan

**Kids Heavy Blend™ Hooded Sweatshirt**

50% cotton/50% polyester.  
Air jet yarn, softer feel and reduced pilling.  
Drop shoulder style.  
Classic fit.  
Double lined hood.  
Tubular body.  
Front pouch pocket.  
Ribbed cuffs and hem with spandex.  
Twin needle stitching.  
Tear out label.

Weight: White 257 gsm, Cols 271 gsm



Size:	XS	S	M	L	XL
Age:	3-4	5-6	7-8	9-11	12-13
Chest (to fit):	24/26	26/28	30/32	32/34	34/36



**265B**



265M P254



265F P264



**265BRussell**

**Kids Authentic Hooded Sweatshirt**

80% combed ringspun cotton/20% polyester.  
Cotton faced fabric. Brushed back fleece.  
Drop shoulder style. Double fabric hood with topstitch detail.  
Taped neck. Front pouch pocket with bartacks.  
1x1 ribbed cuffs and hem. Coverseamed around hood, shoulders, armholes, cuffs and hem.

Weight: 280 gsm

Age:	3-4	5-6	7-8	9-10	11-12	13-14*
Height (cm):	104	116	128	140	152	164
Chest (to fit):	22/25	25/28	28/30	30/32	32/34	34/36

\*13-14 subject to VAT.



**CN231B**Canterbury

**Kids Club Hoodie**

55% cotton/45% polyester.  
Drop shoulder style.  
Jerseylined hood.  
Forward facing shoulder seams.  
Front pouch pocket.  
Ribbed cuffs and hem.  
Branding on lower right sleeve.

Weight: 300 gsm

Age:	6	8	10	12	14*
Chest (to fit):	23/24	25/26	27/29	30/32	32/34

\*14 subject to VAT.



**CN231B**



CN231P261/466







**JH006B**

**JustHoods®**  
AWDis



JH006 P255/440

**JH006B**AWDis

**Kids Sports Polyester Hoodie**

100% polyester.  
Brushed back fleece. Drop shoulder style.  
Sporty fit. Three panel double fabric hood.  
No drawcords to comply with EU regulations.  
Front pouch pocket. Self fabric cuffs and hem.  
Twin needle stitching. Tearout label.

Weight: 200 gsm

<b>Size:</b>	XS	S	M	L	XL
<b>Age:</b>	3-4	5-6	7-8	9-11	12-13
<b>Chest (to fit):</b>	26	28	30	32	34



Sedex **AW-APPROVED VEGAN**

**JH004B**AWDis

**Kids Electric Hoodie**

85% polyester/15% cotton.  
Brushed back fleece. Drop shoulder style.  
Double fabric hood. No drawcords to comply with EU regulations.  
Front pouch pocket. Ribbed cuffs and hem.  
Twin needle stitching. Tearout label.

Weight: 280 gsm

<b>Size:</b>	XS	S	M	L	XL
<b>Age:</b>	3-4	5-6	7-8	9-11	12-13
<b>Chest (to fit):</b>	26	28	30	32	34



Sedex **AW-APPROVED VEGAN**

**JH004B**

**JustHoods®**  
AWDis

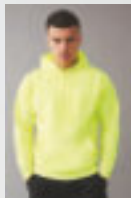

JH004 P255



**RUSSELL SCHOOLGEAR**



575M P261



**575BRussell**

**Kids Hooded Sweatshirt**

50% combed ringspun cotton/50% polyester.\*  
Drop shoulder style. Double thickness hood with topstitch detail. Taped neck. Name label. Slim sleeves with wider cuffs.  
Front pouch pocket with bartacks. Tubular body. Coverseamed armholes, cuffs and hem.

Weight: 295 gsm

<b>Age:</b>	3-4	5-6	7-8	9-10	11-12
<b>Height (cm):</b>	104	116	128	140	152
<b>Chest (to fit):</b>	22/25	25/28	28/30	30/32	32/34

\*Light oxford 53% polyester/47% cotton.



## JH003B

### Just Hoods® AWDiS



JH003 P267



## JH003B AWDiS

### Kids Varsity Hoodie

80% ringspun cotton/20% polyester.\*  
Drop shoulder style.  
Brushed back fleece.  
Double fabric hood with contrast inner. No drawcords to comply with EU regulations.  
Front pouch pocket.  
Ribbed cuffs and hem.  
Twin needle stitching.  
Tear out label.



Weight: 280 gsm

Size:	XS	S	M	L	XL
Age:	3-4	5-6	7-8	9-11	12-13
Chest (to fit):	26	28	30	32	34

\*Heather grey 75% ringspun cotton/25% polyester.



## LV339

### FINDEN-HALES



LV335 P268



## LV339 Finden & Hales

### Kids Contrast Hooded Sweatshirt

80% cotton/20% polyester.  
Contrast lined hood. Front pouch pockets.  
Contrast side panelling. Contrast piping on raglan sleeves.  
Ribbed cuffs and hem.



Weight: 300 gsm

Age:	5-6	7-8	9-10	11-12	13-14*
Height (cm):	110/116	122/128	134/140	146/152	164
Chest (to fit):	24/26	26/28	28/30	30/32	32/34

\*13-14 subject to VAT.



## JH014B AWDiS

### Kids Camo Hoodie

70% ringspun cotton/30% polyester.  
Soft cotton faced fabric. Brushed back fleece.  
Drop shoulder style. Double fabric hood.  
No drawcords to comply with EU regulations.  
Front pouch pocket. Ribbed cuffs and hem.  
Twin needle stitching. Tear out label.

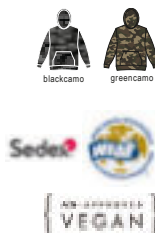

Weight: 280 gsm

Size:	XS	S	M	L	XL
Age:	3-4	5-6	7-8	9-11	12-13
Chest (to fit):	26	28	30	32	34



## JH014B

### Just Hoods® AWDiS



JH014 P269



## JH050B AWDiS

### Kids Zoodie

80% ringspun cotton/20% polyester.\*  
Soft cotton faced fabric.  
Brushed back fleece. Double fabric hood.  
No drawcord to comply with EU regulations.  
Full length covered zip.  
Front pouch pockets. Ribbed cuffs and hem.  
Twin needle stitching. Tear out label.



Weight: 280 gsm

Size:	XS	S	M	L	XL
Age:	3-4	5-6	7-8	9-11	12-13
Chest (to fit):	26	28	30	32	34

\*Heather grey 75% ringspun cotton/25% polyester.



## JH050B

### Just Hoods® AWDiS



JH050 P271



JH050F P277



NEW  
COLOURS



**SS16B** [620450]



SS16 P270



SS82 P277

**SS16B** Fruit of the Loom  
**Kids Classic Zip Hooded Sweatshirt**

80% cotton/20% polyester.  
Drop shoulder style. Double fabric hood.  
Taped neck. Narrow full length covered zip.  
Front pouch pockets.  
Cotton/Lycra® ribbed cuffs and hem.  
Twin needle stitching. Cut out label.

Weight: Heather Grey 260 gsm, Cols 280 gsm

Age:	5-6	7-8	9-11	12-13	14-15*
Height (cm):	116	128	140	152	164
Chest (to fit):	26/28	30	32	34	36

\*14-15 subject to VAT.



**266B** Russell  
**Kids Authentic Zip Hooded Sweatshirt**

80% combed ringspun cotton/20% polyester.  
Cotton faced fabric. Brushed back fleece.  
Drop shoulder style. Double fabric hood with topstitch detail. Taped neck. Full length covered YKK zip.  
Front pouch pockets. 1x1 ribbed cuffs and hem.  
Coverseamed around hood, shoulders, armholes, cuffs and hem.

Weight: 280 gsm

Age:	3-4	5-6	7-8	9-10	11-12	13-14*
Height (cm):	104	116	128	140	152	164
Chest (to fit):	22/25	25/28	28/30	30/32	32/34	34/36

\*13-14 subject to VAT.



**266B**



266M P271



266F P277



**SM470**



SF470 P270



**SM470SF** Minni  
**Kids All In One**

80% cotton/20% polyester.\*  
Brushed back fleece. Fitted style.  
Two panel hood with single jersey lining.  
Taped back neck. YKK zip front opening with chin guard. 1x1 rib elasticated cuffs.  
Front pouch pockets. Cuffed leg ends.  
Flatlock stitching. Tear out label.

Weight: 280 gsm

Age:	3-4	5-6	7-8	9-10	11-12	13
Height (cm):	104	116	128	140	152	164
Chest (to fit):	22	24	26	28	30.5	33

\*Heather grey 71% cotton/23% polyester/6% viscose.



native  spirit

**NEW** SUPERIOR QUALITY  
CREATED RESPONSIBLY.



**Hugo & Susiewear NS403**  
Kids Crew Neck Sweatshirt  
P102





**JH074B**



JH074 Online

**Just Hoods**  
AWDBs

**JH074BAWDs Kids Tapered Track Pants**

80% ringspun cotton/20% polyester.\* Soft cotton faced fabric. Brushed back fleece. Modern tapered fit. Elasticated ribbed waistband. No drawcords to comply with EU regulations. Two side pockets. Ribbed cuffed leg ends. Tear out label.

Weight: 280 gsm

Size:	XS	S	M
Age:	3-4	5-6	7-8
Waist (to fit):	18	20	22
Size:	L	XL	
Age:	9-11	12-13	
Waist (to fit):	24	26	

\*Heather grey 75% ringspun cotton/25% polyester.



**RUSSELL SCHOOLGEAR**

**750B**

**750BRussell Kids Elasticated Hem Jog Pants**

50% combed ringspun cotton/50% polyester. Elasticated waistband and ankles. Deep side pockets. No outside leg seam.

Weight: 295 gsm

Age:	3-4	5-6	7-8
Waist (to fit):	21	22	23
Age:	9-10	11-12	
Waist (to fit):	24	26	

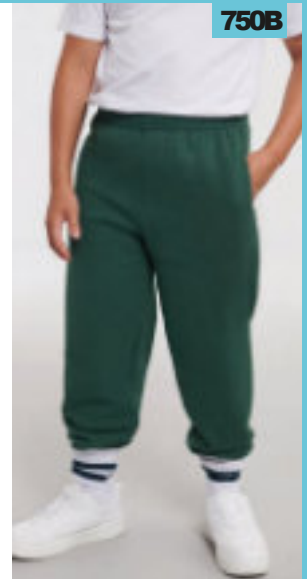

**JH072B**



JH072 P245

**Just Hoods**  
AWDBs

**JH072BAWDs Kids Cuffed Jog Pants**

80% ringspun cotton/20% polyester.\* Soft cotton faced fabric. Brushed back fleece. 1x1 ribbed waistband. No drawcords to comply with EU regulations. Two side pockets. Cuffed leg ends. Tear out label.

Weight: 280 gsm

Size:	S	M	L	XL
Age:	5-6	7-8	9-11	12-13
Waist (to fit):	20	22	24	26

\*Heather grey 75% ringspun cotton/25% polyester.



**SS15B**[640510]

**SS15BFruit of the Loom Kids Elasticated Hem Jog Pants**

80% cotton/20% polyester. Elasticated waistband and ankles. Continuous self colour drawcord. Two side pockets. Cut out label.

Weight: Heather Grey 260 gsm, Cols 280 gsm

Age:	5-6	7-8	9-11
Height (cm):	116	128	140
Age:	12-13	14-15*	
Height (cm):	152	164	

\*14-15 subject to VAT.



SS15 P245



**SM85**



SF86 P700



SK85 P700



LW85T P601/700



**SM85SF Minni Kids Lounge Pants**

96% cotton/4% elastane. Single jersey. Elasticated waistband with mock drawcord. 1x1 ribbed cuffed leg ends. Tear out label.

Weight: 180 gsm

Age:	5-6	7-8	9-10
Height (cm):	116	128	140
Waist (to fit):	22	23	24.5
Age:	11-12	13	
Height (cm):	152	164	
Waist (to fit):	26	27.5	

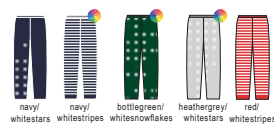

**SM425SF Minni Kids Slim Cuffed Joggers**

60% cotton/40% polyester.\* Brushed back fleece. Ribbed elasticated waistband with flat lace mock drawcord. Two side pockets. Rear patch pocket. Ribbed cuffed leg ends. Tear out label.

Weight: 250 gsm

Age:	5-6	7-8	9-10	11-12
Height (cm):	116	128	140	152
Waist (to fit):	22	23	24.5	26

\*Heather grey 75% cotton/20% polyester/5% viscose.

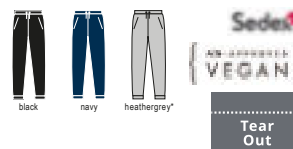

**SM425**



SF425 P247



SK425 P247



## SS11B (634170)

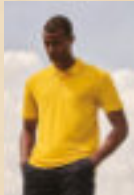

SS11 P187

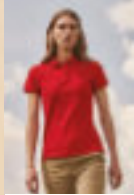

SS86 P198



## SS11B Fruit of the Loom Kids Poly/Cotton Piqué Polo Shirt

65% polyester/35% cotton. Ribbed collar and cuffs. Taped back neck. Two self colour button placket. Reinforced shoulder seams. Cut out label. 60°C wash.

Weight: White 170 gsm, Cols 180 gsm

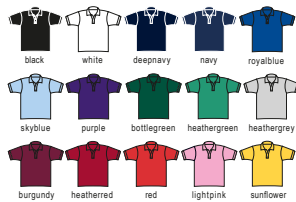

Age:	3-4	5-6	7-8	9-11	12-13	14-15*
Height (cm):	104	116	128	140	152	164
Chest (to fit):	22/24	26/28	30	32	34	36



\*14-15 subject to VAT.

## 11344

**SOL'S**  
the fair spirit



11342 P206



11338 Online



## 11344 SOL'S

### Kids Summer II Cotton Piqué Polo Shirt

100% ringspun combed cotton. This item runs small in comparison to some other brands. Please check sizing before decoration. Taped neck. Three self colour button placket. Hemmed sleeves. Side vents. Twin needle sleeves and hem.

Weight: 170 gsm

Age:	4	6	8	10	12
Height (cm):	96-104	106-116	118-128	130-140	142-152



## K406 Kustom Kit

### Kids Classic Poly/Cotton Piqué Polo Shirt

65% polyester/35% cotton. 1x1 ribbed flat knit collar and cuffs. Taped neck. Three self colour button placket. Taped shoulder seams. Half moon yoke. Side vents. Twin needle stitching. Superwash® 60°C.

Weight: 180 gsm

Age:	3-4	5-6	7-8	9-10	11-12	13-14*
Chest (to fit):	22	24	26	28	30	32/34

\*13-14 subject to VAT.

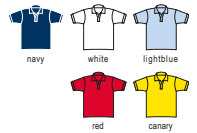

## K406

### KUSTOM KIT.



K403 P188



K703 P198





AC004B



AC004 P189

**AC004B**AWDis Academy

**Kids Piqué Polo Shirt**

50% cotton/50% polyester.  
Relaxed fit. 1x1 flat knit collar and cuffs.  
Taped neck. Two self colour button placket. Reinforced shoulder seams.  
Twin needle stitching. Name label at back neck.



Weight: 220 gsm

Age:	3-4	5-6	7-8	9-10	11-12	13
Height (cm):	102	114	126	138	150	156
Chest (to fit):	26	28	30	32	34	36



**SS45B**Fruit of the Loom

**Kids Long Sleeve Poly/Cotton Piqué Polo Shirt**

65% polyester/35% cotton.  
Easycare fabric. Ribbed collar and cuffs with elastane.  
Taped neck. Two self colour button placket. Reinforced shoulder seams. Twin needle hem. Cut out label. 60°C wash.



Weight: White 170 gsm, Cols 180 gsm

Age:	3-4	5-6	7-8	9-11	12-13	14-15*
Height (cm):	104	116	128	140	152	164
Chest (to fit):	22/24	26/28	30	32	34	36



\*14-15 subject to VAT.

**SS45B**[632010]



SS24 P217



539B



RUSSELL SCHOOLGEAR



539M P187



539F P199



**539B**Russell

**Kids Poly/Cotton Piqué Polo Shirt**

65% polyester/35% cotton.  
Ribbed collar and cuffs.  
Taped neck.  
Two self colour button placket.  
Reinforced shoulder seams.  
Twin needle hem.



Weight: White 210 gsm, Cols 215 gsm

Age:	1-2	3-4	5-6	7-8	9-10	11-12
Height (cm):	90	104	116	128	140	152
Chest (to fit):	20/22	22/25	25/28	28/30	30/32	32/34

JC040B

## JustCool® AWD's



JC040 P195/430

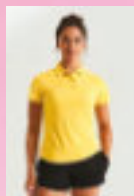

JC045 P199/448



JC040B AWD's

### Kids Cool Polo Shirt

100% polyester.  
Neoteric™ textured fabric with inherent wickability. UPF30+ UV protection.  
Self fabric collar. Self fabric taped neck.  
Two self colour button placket.  
Relaxed fit. Hemmed sleeves.  
Twin needle stitching.  
Tear out label.



Weight: 140 gsm

Size:	XS	S	M	L	XL
Age:	3-4	5-6	7-8	9-11	12-13
Chest (to fit):	26	28	30	32	34



LV372

## FINDEN-HALES



LV370 P205/435



LV371 P201/448



LV372 Finden & Hales

### Kids Performance Piped Polo Shirt

100% polyester Coolplus® piqué.  
Coolplus® modified polyester fibre draws moisture away from skin to keep cooler and dry.  
Self fabric collar. Two self colour button placket.  
Contrast piping to raglan sleeves, sides and cuffs.  
Side vents. Twin needle hem. 60°C wash.

Weight: 200 gsm



Age:	5-6	7-8	9-10	11-12	13-14*
Height (cm):	110/116	122/128	134/140	146/152	164
Chest (to fit):	24/26	26/28	28/30	30/32	32/34

\*13-14 subject to VAT.



SS621B Fruit of the Loom

### Kids Iconic 150 T-Shirt

100% ringspun combed cotton.\*  
Soft touch. Fashion fit.  
1x1 ribbed collar.  
Taped neck. Tubular body.  
Twin needle sleeves and hem.  
Tear out label.

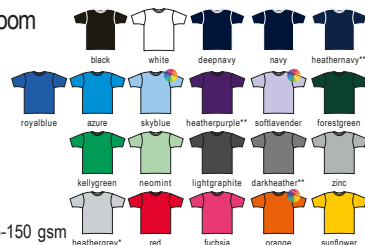

Weight: White 140 gsm, Cols 145-150 gsm

Age:	3-4	5-6	7-8	9-11	12-13	14-15 <sup>y</sup>
Height (cm):	104	116	128	140	152	164
Chest (to fit):	22/24	26/28	30	32	34	36

\*Heather grey 97% cotton/3% polyester. \*\*All other heathers 52% cotton/48% polyester.

<sup>y</sup> 14-15 subject to VAT.



SS621B [610230]



SS621 P125



SS721 P166



SS721B Online







**GD15B**[65000B]

**GILDAN**  
SOFTSTYLE®



GD15 P134



GD92 P170



**GD15B**Gildan  
**Kids SoftStyle® Midweight Shirt**

100% ringspun cotton.\*  
Modern classic fit. Ribbed collar. Taped neck and shoulders. Side seams 3 to 6 years. Tubular body 7 to 14 years. High stitch density for smoother printing surface. Twin needle sleeves and hem. Tear out label.

Weight: White 180 gsm, Cols 183 gsm

Age:	3-4	5-6	7-8	9-11	12-14**
Chest (to fit):	22/24	24/26	26/28	28/30	30/32

\*Sport grey 90% cotton/10% polyester.\*\*12-14 subject to VAT.



**GD01B**Gildan  
**Kids SoftStyle® Youth T-Shirt**

100% ringspun cotton.\*  
Modern classic fit. Ribbed collar. Taped neck and shoulders. Side seams 3 to 6 years. Tubular body 7 to 14 years. High stitch density for smoother printing surface. Twin needle sleeves and hem. Tear out label.

Weight: White 144 gsm, Cols 153 gsm

Age:	3-4	5-6	7-8	9-11	12-14**
Chest (to fit):	26	28	30	32	34

\*Sport grey 90% ringspun cotton/10% polyester.  
\*\*12-14 subject to VAT.



**GD01B**[64000B]

**GILDAN**  
SOFTSTYLE®



GD01 P125



GD72 P167



**11970**

**SOL'S**  
the fair spirit



11380 P126

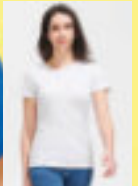

01825 P167

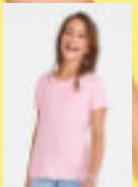

11981 Online

**11970**SOL'S  
**Kids Regent T-Shirt**

100% ringspun semi-combed cotton.\*  
This item runs small in comparison to some other brands. Please check sizing before decoration. Ribbed collar. Taped neck. Side seams 2 to 6 years. Tubular body 8 to 12 years. Twin needle stitching.

Weight: 150 gsm

Age:	2	4	6	8	10	12
Height (cm):	86-94	96-104	106-116	118-128	130-140	142-152

\*Grey marl 85% cotton/15% viscose.\*\*Ash 98% cotton/2% viscose.



## SS12B [610190]



SS12 P127



SS712 P168



## SS12B Fruit of the Loom Kids Original T-Shirt

100% cotton.\*  
Ribbed collar.  
Taped neck.  
Tubular body.  
Twin needle stitching.  
Cut out label.

Weight: White 140 gsm, Cols 145 gsm

Age:	3-4	5-6	7-8
Height (cm):	104	116	128
Chest (to fit):	22/24	26/28	30
Age:	9-11	12-13	14-15**
Height (cm):	140	152	164
Chest (to fit):	32	34	36



\*Heather grey 97% cotton/3% polyester.  
\*\*14-15 subject to VAT.

## NX3310



NX3600 P128



NX3900 Online



## NX3310 Next Level Apparel Kids Cotton Crew Neck T-Shirt

100% ringspun combed cotton.\*  
1x1 baby ribbed collar.  
Taped neck and shoulders.  
Side seams.  
Twin needle sleeves and hem.  
Tear out label.

Weight: 145 gsm

Size:	XS	S	M	L	XL
Age:	4-5	6-7	8	10-12	14-16**

\*Heather grey 90% ringspun combed cotton/10% polyester.\*\*14-16 subject to VAT.



## CV3001Y Bella+Canvas Youths Crew Neck T-Shirt

100% airume combed ringspun cotton.  
Retail fit. Single jersey. Ribbed collar. Shoulder to shoulder taping.  
Side seams. Twin needle stitching. Tear out label.

Weight: 145 gsm

Size:	YS	YM	YL*	YXL*
Age:	6-8	10-12	14-16	18-20

\*14-20 subject to VAT.



## CV3001Y

## BELLA + CANVAS



CV3001 P129

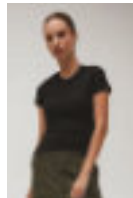

BL6004 P168





JT100B

Just Ts  
Awards



JT100 P130



JT100F P168

NEW

JT100BAWDs

The 100 Kids T-Shirt

100% combed ringspun cotton.\*  
Modern fit. Ribbed collar. Taped neck.  
Side seams. Twin needle sleeves and hem.  
Name label. Unbranded size label.

Weight: 140 gsm

Age:	3-4	5-6	7-8	9-11	12-13
Chest (to fit):	26	28	30	32	34

\*Heather grey 90% cotton/10% viscose.



No Label

AN APPROVED VEGAN

SM121SF Minni

Kids Feel Good Stretch T-Shirt

96% cotton/4% elastane single jersey.  
Stretch fabric for a modern fit.  
Soft feel. Enzyme washed. Taped neck.  
Soft stretchy ribbed collar. Longer length.  
Twin needle sleeves and hem. Tear out label.

Weight: 165 gsm

Age:	3-4	5-6	7-8	9-10	11-12
Height (cm):	104	116	128	140	152
Chest (to fit):	22	24	26	28	30.5

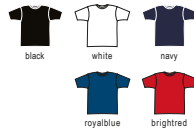

Sedes  
AN APPROVED VEGAN  
Tear Out

SM121



SF121 P143



SK121 P170



SS6B [610330]



SS6 P131



SS7 P170



SS7B Online



SS6B Fruit of the Loom  
Kids Value T-Shirt

100% cotton.\*  
Cotton/Lycra® ribbed collar.  
Taped neck.  
Tubular knit for shape retention.  
Ages 1-2 and 2-3 have side seams.  
Twin needle stitching.  
Cut out label.

Weight: White 160 gsm, Cols 165 gsm

Age:	1-2 <sup>v</sup>	2-3 <sup>v</sup>	3-4	5-6
Height (cm):	92	98	104	116
Chest (to fit):	18/20	20/22	22/24	26/28
Age:	7-8	9-11	12-13	14-15 <sup>n</sup>
Height (cm):	128	140	152	164
Chest (to fit):	30	32	34	36

\*Heather grey 97% cotton/3% polyester.  
\*\*All other heathers 50% cotton/50% polyester.  
<sup>v</sup> Available in age 1-2 and 2-3.  
<sup>n</sup> 14-15 subject to VAT.



Cut Out

# 580 T-SHIRTS

CHILDREN

GD05B<sup>[5000B]</sup>

**GILDAN**  
Heavy Cotton™



GD05 P133



GD95 P171



GD05P Online



**GD05B**Gildan  
**Kids Heavy Cotton™**  
T-Shirt

100% cotton.\*  
Classic fit.  
Ribbed collar.  
Taped neck and shoulders.  
Tubular body.  
Twin needle sleeves and hem.  
Tear out label.

Weight: White 170 gsm, Cols 180 gsm

Age:	3-4	5-6	7-8
Chest (to fit):	30	32	34
Age:	9-11	12-13	
Chest (to fit):	36	38	



\*Ash 99% cotton/1% polyester.  
\*\*Sport grey 90% cotton/10% polyester.  
∇ Graphite heather 50% cotton/50% polyester.



Sedes

Tear Out

180B

**RUSSELL**  
SCHOOLGEAR



180M P134



**180BRussell**  
**Kids Classic Ringspun T-Shirt**

100% ringspun cotton.  
Shoulder to shoulder taping.  
Front cover seaming on collar.  
Tubular body.  
Twin needle sleeves and hem.

Weight: White 175 gsm, Cols 180 gsm

Age:	1-2	3-4	5-6	7-8	9-10	11-12
Height (cm):	90	104	116	128	140	152
Chest (to fit):	20/22	22/25	25/28	28/30	30/32	32/34



**11770SOL'S**  
**Kids Imperial Heavy T-Shirt**

100% ringspun semi-combed cotton.\*  
This item runs small in comparison to some other brands. Please check sizing before decoration.  
Ribbed collar. Taped neck. Side seams 2 to 6 years.  
Tubular body 8 to 12 years. Twin needle stitching.

Weight: 190 gsm

Age:	2	4	6
Height (cm):	86-94	96-104	106-116
Age:	8	10	12
Height (cm):	118-128	130-140	142-152



\*Heather grey 85% cotton/15% viscose.

11770

**SOL'S**  
the fair spirit



11500 P135



11502 P171



SS21B [610070]



SS21 P156



Cut Out



**SS21B** Fruit of the Loom  
Kids Long Sleeve Value T-Shirt

100% cotton.\*  
Cotton/Lycra® ribbed collar and cuffs.  
Taped neck. Tubular knit.  
Twin needle hem. Cut out label.

Weight: White 160 gsm, Cols 165 gsm

Age:	3-4	5-6	7-8
Height (cm):	104	116	128
Chest (to fit):	22/24	26/28	30
Age:	9-11	12-13	14-15 <sup>v</sup>
Height (cm):	140	152	164
Chest (to fit):	32	34	36

\*Heather grey 97% cotton/3% polyester.  
\*\*Dark heather 50% cotton/50% polyester.  
<sup>v</sup> 14-15 subject to VAT.



black white deepnavy royalblue darkheather\*\* heathergrey\* red



**TOMBO**  
TL697 Tombo

**Kids Seamless Crop Top**  
60% nylon/32% polyester/8% elastane.\*  
Racer back style. Self fabric bound neckline, armholes and racer back. Self fabric mesh used for front straps. V insert and back panel. Removable padded cups (age 11-13 only). Ribbed hem.

Weight: 265 gsm

Age:	5-6	7-8	9-10	11-13
Height (cm):	116	128	140	158
Chest (to fit):	24/26	26/28	28/30	30/32

\*Black 92% nylon/8% elastane.



TL697

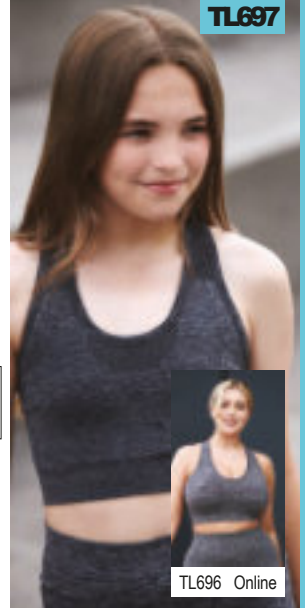

TL696 Online

FR109



FR100 P248

FR101 Online

**FRONT ROW & CO**  
EST. 1991

**FR109** Front Row  
Kids Classic Rugby Shirt

100% cotton single jersey.  
Traditional woven rugby collar with cotton webbing.  
Elastane ribbed cuffs.  
Side vents.  
Twin needle hem.  
For leisure use only.

Weight: 270 gsm

Age:	5-6	7-8	9-10	11-13
Height (cm):	116	128	140	158
Chest (to fit):	24/26	26/28	28/30	30/32



**SM236** SF Minni  
Kids Fashion Crop Top

88% polyester/12% elastane.  
Single jersey. Jacquard elasticated band.  
Twin needle stitching.  
White area suitable for sublimation printing. Tear out label.

Weight: 300 gsm

Age:	5-6	7-8	9-10	11-12
Height (cm):	116	128	140	152
Chest (to fit):	24	26	28	30.5



SM236

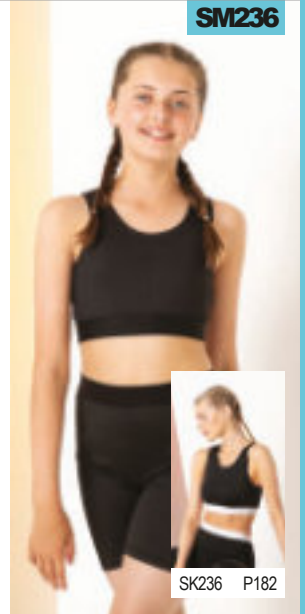

SK236 P182

SM106



**SM106** SF Minni  
Kids Cropped Top

93% cotton/7% elastane.  
Racer front and back neckline.  
Cropped length.  
Twin needle stitching.  
Tear out label.

Weight: 190 gsm

Age:	5-6	7-8	9-10	11-12
Height (cm):	116	128	140	152
Chest (to fit):	24	26	28	30.5



SK106 P182



**SM123** SF Minni  
Kids Feel Good Stretch Vest

96% cotton/4% elastane.  
Single jersey. Enzyme washed.  
Self fabric bound neckline and armholes.  
Side seams. Longer length.  
Twin needle hem. Tear out label.

Weight: 165 gsm

Age:	5-6	7-8	9-10	11-12
Height (cm):	116	128	140	152
Chest (to fit):	24	26	28	30.5



SF123 Online

SK123 Online

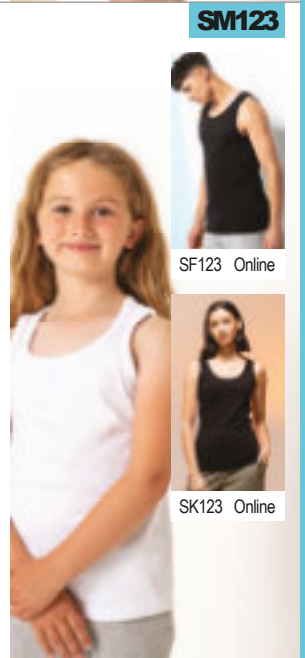

JC001B

**JustCool®**  
AWD's



JC001 P151/425



JC005 P173/446



JC001BAWD's

**Kids Cool T-Shirt**

100% polyester.  
Relaxed fit.  
Neoteric™ textured fabric with inherent wickability.  
UPF30+ UV protection.  
Self fabric collar.  
Taped neck.  
Twin needle stitching.  
Tear out label.

Weight: 140 gsm

Size:	XS	S	M	L	XL
Age:	3-4	5-6	7-8	9-11	12-13
Chest (to fit):	26	28	30	32	34



JC020B

**JustCool®**  
AWD's



JC020 P151/426



JC025 Online



JC020BAWD's

**Kids Cool Smooth T-Shirt**

100% polyester.  
Relaxed fit. Neoteric™ smooth fabric with inherent wickability and quick drying properties.  
UPF30+ UV protection.  
Self fabric collar. Taped neck.  
Twin needle stitching. Tearout label.

Weight: 135 gsm

Size:	XS	S	M	L	XL
Age:	3-4	5-6	7-8	9-11	12-13
Chest (to fit):	26	28	30	32	34



PA4008Proact

**Kids Surf T-Shirt**

92% polyester/8% elastane.  
Quick drying stretch fabric. 40+ UV protection.  
Self fabric high neck. Raglan sleeves.  
Elasticated tab on inside front hem to insert shorts drawcord and hold the t-shirt down.  
Contrast flatlock stitching. Twin needle cuffs and hem.

Weight: 160 gsm

Age:	6-8	8-10	10-12	12-14*
------	-----	------	-------	--------

\*12-14 subject to VAT.



PA4008

**PROACT.®**



PA4007 Online





JC003B

Just Cool  
AWDiS



JC003 P429

JC003B AWDiS

Kids Cool Contrast T-Shirt

100% polyester.

Neoteric™ textured fabric with inherent wickability. UPF30+ UV protection. Self fabric collar. Self fabric taped neck.

Raglan sleeves. Contrast inserts on front and back sleeves. Twin needle stitching. Tear out label.

Weight: 140 gsm

Size:	XS	S	M	L	XL
Age:	3-4	5-6	7-8	9-11	12-13
Chest (to fit):	26	28	30	32	34



JC040B

Just Cool  
AWDiS

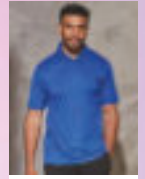

JC040 P195/430

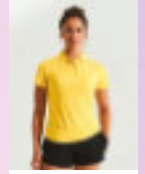

JC045 P199/448

JC040B AWDiS

Kids Cool Polo Shirt

100% polyester.

Neoteric™ textured fabric with inherent wickability. UPF30+ UV protection. Self fabric collar. Self fabric taped neck. Two self colour button placket. Hemmed sleeves. Twin needle stitching. Tear out label.

Weight: 140 gsm

Size:	XS	S	M	L	XL
Age:	3-4	5-6	7-8	9-11	12-13
Chest (to fit):	26	28	30	32	34



LV242 Finden & Hales

Kids Performance Team T-Shirt

100% polyester.

Wicking fabric keeps you dry and comfortable. Birds eye knit. Raglan sleeves. Contrast piping and panelling on underarms and sides. Twin needle hem.

Weight: 140 gsm

Age:	5-6	7-8	9-10	11-12	13-14*
Height (cm):	110/116	122/128	134/140	146/152	164
Chest (to fit):	24/26	26/28	28/30	30/32	32/34

\*13-14 subject to VAT.



LV242

FINDEN-HALES



LV240 P154/429



LV372 Finden & Hales

Kids Performance Piped Polo Shirt

100% polyester Coolplus® piqué.

Coolplus® modified polyester fibre draws moisture away from skin to keep cooler and dry. Self fabric collar. Two self colour button placket. Contrast piping to raglan sleeves, sides and cuffs. Side vents. Twin needle hem. 60°C wash.

Weight: 200 gsm

Age:	5-6	7-8	9-10	11-12	13-14*
Height (cm):	110/116	122/128	134/140	146/152	164
Chest (to fit):	24/26	26/28	28/30	30/32	32/34

\*13-14 subject to VAT.



LV372

FINDEN-HALES



LV370 P205/435

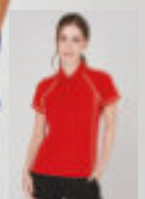

LV371 P201/448



JC080B



JC080 P457

**JustCool**



**JC080BAWDs**

**Kids Cool Shorts**

100% polyester. Neoteric™ textured fabric with inherent wickability. UPF30+ UV protection. Elasticated waistband. Micro mesh lining. Inner coin pocket. Two side pockets. Tear out label.

Weight: 140 gsm

Age:	3-4	5-6	7-8
Waist (to fit):	17	18	20
Age:	9-11	12-13	
Waist (to fit):	22	23	



TL809B



TL800 P457



**TOMBO**

**TL809B Tombo**

**Kids Active Track Shorts**

100% polyester microfibre. Unbranded, size tab only in waist. Elasticated waistband with inner drawcord. Mesh lining inner shorts. Two side pockets.

Age:	5-6	7-8	9-10	11-13
Height (cm):	116	128	140	158
Waist (to fit):	22	23	24	26



TL309

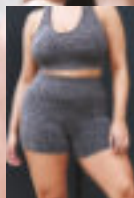

TL301 Online



**TOMBO**

**TL309 Tombo**

**Kids Seamless Shorts**

60% nylon/32% polyester/8% elastane. Fitted style with high-stretch fabric. Melange effect. Seamlessknit. High waisted with grown on elasticated waistband. Blind stitched hems. Tear out label.

Weight: 265 gsm

Age:	5-6	7-8	9-10	11-13
Height (cm):	116	128	140	158
Waist (to fit):	22	23	24	26



SM69



SK69 P244



**SM69 SF Minni**

**Kids Retro Shorts**

100% cotton. Elasticated waistband with chunky flat lace mock drawcord. Contrast white binding, black/black is self colour. Tear out label.

Weight: 220 gsm

Age:	5-6	7-8	9-10	11-12
Height (cm):	116	128	140	152
Waist (to fit):	22	23	24.5	26



SM427



SK427 P244



**SM427 SF Minni**

**Kids Fashion Cycling Shorts**

88% polyester/12% elastane. Single jersey. Brushed back soft jacquard waistband. Tear out label.

Weight: 300 gsm

Age:	5-6	7-8	9-10	11-12
Height (cm):	116	128	140	152
Waist (to fit):	22	23	24.5	26



SM62



**SM62 SF Minni**

**Girls Shorts**

96% cotton/4% elastane. Single jersey. Wide elasticated waistband with mock drawcord.

Weight: 220 gsm

Age:	5-6	7-8	9-10	11-12
Height (cm):	116	128	140	152
Waist (to fit):	22	23	24.5	26







TL320



TL300 P459



**TOMBO**

**TL320** Tombo

**Kids Seamless Fade Out Leggings**

60% nylon/32% polyester/8% elastane. Fitted high-stretch leggings. Melange fabric with ombré fade out effect. Seamlessknit. Grown on elasticated waistband. Blind stitched hems. Tear out label.

Weight: 250 gsm

Age:	5-6	7-8	9-10	11-13
Height (cm):	116	128	140	158
Waist (to fit):	22	23	24	26



Tear Out

**JustCool**  
آردب

**JC087B** AWDs

**Girls Cool Athletic Pants**

87% polyester/13% elastane. CoolFit™ matt finish performance fabric with superior wicking properties. UPF40+ UV protection. Elasticated smooth waistband. Flatlock stitched seams. Tear out label.

Weight: 280 gsm

Age:	3-4	5-6	7-8
Waist (to fit):	19	20	22
Age:	9-11	12-13	
Waist (to fit):	24	25	



jetblack frenchnavy

NO-APPROX VEGAN

Tear Out

COOLFIT



JC087B

JC087 P459



SM64



SK64 P247



**SM64** SF Minni

**Kids Leggings**

96% cotton/4% elastane. Single jersey. Elasticated waistband. Shaped to fit. Twin needle stitching. Tear out label.

Weight: 190 gsm

Age:	3-4	5-6	7-8
Height (cm):	104	116	128
Waist (to fit):	21	22	23
Age:	9-10	11-12	
Height (cm):	140	152	
Waist (to fit):	24.5	26	



black

Seden  
NO-APPROX VEGAN

Tear Out



**TOMBO**

**TL673** Tombo

**Kids Panelled Leggings**

87% polyester/13% elastane. Opaque stretch fabric. Deep elasticated waistband with inner pocket. Mesh panels on thighs, front and back. Laser cut panels on lower legs.

Weight: 280 gsm

Age:	5-6	7-8	9-10	11-13
Height (cm):	116	128	140	158
Waist (to fit):	22	23	24	26



black

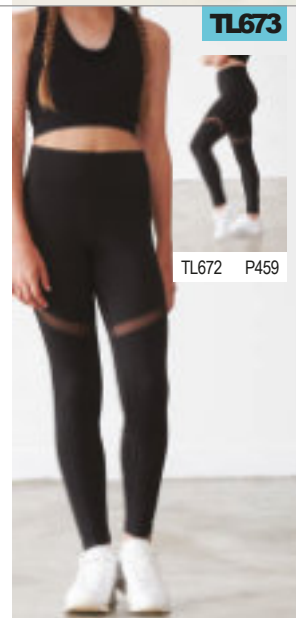

TL673

TL672 P459



SR261B



SR261F P460

**SPIRO**

**SR261B** Spiro

**Junior Skort**

100% polyesterskirt. 95% cotton/5% elastane pants. Integral sports pants. Quick drying, lightweight and breathable. Flatlock stitched side seams. Flat elasticated waistband. Hem vent.

Weight: 210 gsm

Age:	5-6	7-8	9-10	11-12
Waist (to fit):	22	24	26	28



black

navy



**SM426** SF Minni

**Kids Fashion Leggings**

88% polyester/12% elastane. Single jersey. Brushed back soft jacquard waistband. Waistband suitable for sublimation printing. Tear out label.

Weight: 300 gsm

Age:	5-6	7-8	9-10	11-12
Height (cm):	116	128	140	152
Waist (to fit):	22	23	24.5	26



black/white

NO-APPROX VEGAN

Tear Out



SM426

SK426 P247

## LW820



**NEW**

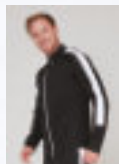

LV871 P454

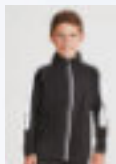

LV873 P586

**larkwood**  
Baby and Toddler Collection

### LW820 Larkwood Kids Tracksuit Top

100% polyester.  
Funnel neck. Full length contrast YKK zip.  
Contrast outer sleeve panels.  
Ribbed cuffs and hem.  
Open hem. Tag Free.

Weight: 250 gsm

Age:	0-6m	6-12m	12-18m
Height (cm):	60/68	68/80	80/86
Age:	18-24m	24-36m	
Height (cm):	86/92	92/98	



**No Label**

**larkwood**  
Baby and Toddler Collection

### LW830 Larkwood Kids Track Bottoms

100% polyester.  
Elasticated waistband.  
Contrast side panels.  
Open leg ends. Tag free.

Weight: 250 gsm

Age:	0-6m	6-12m	12-18m
Height (cm):	60/68	68/80	80/86
Age:	18-24m	24-36m	
Height (cm):	86/92	92/98	



**No Label**

## LW830



LV881 P454



LV883 P586

**NEW**

## LV873



LV871 P454



LV820 P586



**NEW SIZES**

**NEW COLOURS**

### FINDEN-HALES

#### LV873 Finden & Hales Kids Knitted Tracksuit Top

100% polyester interlock.  
Funnel neck. Full length contrast zip.  
Contrast outer sleeve panels. Two front zip pockets. Semi-automatic lock zip sliders on all zips. 1x1 ribbed cuffs.

Weight: 250 gsm

Age:	3-4	5-6	7-8
Height (cm):	98/104	110/116	122/128
Chest (to fit):	22/24	24/26	26/28
Age:	9-10	11-12	13
Height (cm):	134/140	146/152	164
Chest (to fit):	28/30	30/32	32/34



### FINDEN-HALES

#### LV883 Finden & Hales Kids Knitted Tracksuit Pants

100% polyester interlock.  
Slim leg. Elasticated waistband.  
Two side zip pockets. Contrast side panels.  
Ankle zips with zip guard and semi-automatic lock zip sliders.

Weight: 250 gsm

Age:	3-4	5-6	7-8
Height (cm):	98/104	110/116	122/128
Waist (to fit):	22/24	22	23
Age:	9-10	11-12	13
Height (cm):	134/140	146/152	164
Waist (to fit):	24.5	26	27.5



## LV883



LV881 P454



LV830 P586

**NEW SIZES**

**NEW COLOURS**

## LV875



LV874 P454



**NEW SIZES**

**NEW COLOURS**

### FINDEN-HALES

#### LV875 Finden & Hales Kids 1/4 Zip Tracksuit Top

100% polyester interlock.  
Contrast nylon zip. Contrast upper chest and underarm panels. Two front zip pockets. Semi-automatic lock zip sliders on all zips. 1x1 ribbed cuffs. Open hem. Tear out label.

Weight: 250 gsm

Age:	3-4	5-6	7-8
Height (cm):	98/104	110/116	122/128
Chest (to fit):	22/24	24/26	26/28
Age:	9-10	11-12	13
Height (cm):	134/140	146/152	164
Chest (to fit):	28/30	30/32	32/34



**Tear Out**

### FINDEN-HALES

#### LV897 Finden & Hales Kids Team Leggings

80% polyester/20% elastane interlock.  
High waisted with inner drawcord.  
Concealed zip phone pocket on rear waistband. No side seams for comfort.  
Tear out label.

Weight: 320 gsm

Age:	3-4	5-6	7-8y
Height (cm):	98/104	110/116	122/128
Age:	9-10y	11-12	
Height (cm):	134/140	146/152	



**Tear Out**

## LV897



LV896 P460



**NEW**



01720

**SOL'S**  
the fair spirit

**01720SOLS**

**Kids Olimpico Shorts**

100% polyester.  
This item runs small in comparison to some other brands. Please check sizing before decoration. Breathable polyester mesh. Elasticated waistband with contrast drawcord. Contrast mesh side panels. Twin needle stitching.

Weight: 150 gsm

Age:	6	8
Height (cm):	106-116	118-128
Age:	10	12
Height (cm):	130-140	142-152



01718 P463



01222

**SOL'S**  
the fair spirit

**01222SOLS**

**Kids San Siro 2 Shorts**

100% polyester.  
This item runs small in comparison to some other brands. Please check sizing before decoration. Elasticated waistband with drawcord. Reinforced seams. Suitable for sublimation printing.

Weight: 140 gsm

Age:	6	8
Height (cm):	106-116	118-128
Age:	10	12
Height (cm):	130-140	142-152

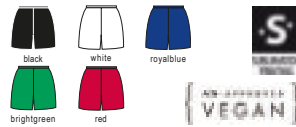

01221 P463



TL582

**TOMBO**

**TL582Tombo**

**Kids Slim Leg Training Pants**

100% polyester piqué.  
Slim fit. Elasticated waistband. Two side zip pockets. Open leg ends with zips. Tear out label.

Weight: 220 gsm

Age:	5-6	7-8	9-10	11-13
Height (cm):	116	128	140	158
Waist (to fit):	22	23	24	26



TL580 P455



TL581 P460

**SOL'S**  
the fair spirit

**01719SOLS**

**Kids Classico Contrast T-Shirt**

100% polyester.  
This item runs small in comparison to some other brands. Please check sizing before decoration. Breathable polyester mesh. V neckline with contrast trim. Forward shoulder seams. Contrast mesh side panels. Twin needle stitching.

Weight: 150 gsm

Age:	6	8
Height (cm):	106-116	118-128
Age:	10	12
Height (cm):	130-140	142-152



01719

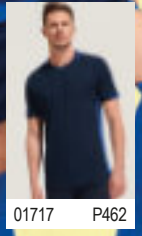

01717 P462

**SOL'S**  
the fair spirit

**VEGAN**

**01639SOLS**

**Kids Maracana 2 Contrast T-Shirt**

100% polyester interlock.  
This item runs small in comparison to some other brands. Please check sizing before decoration. Self fabric collar with contrast piping. Raglan sleeves. Contrast mesh inserts on sides and sleeves. Longer back panel. Twin needle stitching. Suitable for sublimation printing.

Weight: 140 gsm

Age:	6	8
Height (cm):	106-116	118-128
Age:	10	12
Height (cm):	130-140	142-152



01638 P462

**SOL'S**  
the fair spirit

**90209SOLS**

**Kids Azteca Goalkeeper Shirt**

100% polyester interlock.  
This item runs small in comparison to some other brands. Please check sizing before decoration. Self fabric collar with contrast piping. Raglan sleeves. Contrast mesh inserts on sides and sleeves. Padded elbows and lower sleeves. Longer back panel. Ribbed cuffs. Printed neck label. Suitable for sublimation printing.

Weight: 140 gsm

Age:	6-8	10-12
Height (cm):	106-128	130-152

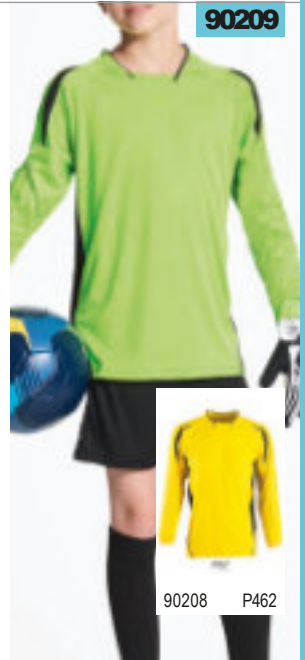

90209



90208 P462

90210



**SOL'S**  
the fair spirit

90210 SOL'S

**Anfield Bib**

100% polyester mesh.  
Self fabric bound neckline and armholes.  
Twin needle hem.

Weight: 80 gsm

Size: XS M XL



10604



**SOL'S**  
the fair spirit

10604 SOL'S

**Soccer Socks**

70% polyester/18% cotton/4%  
elasodene/1% elastane/1% polyamide.  
Knee length with ribbed opening.  
Branding on top of foot.

Size: XS/S S/M M/L  
Childrens size (fits): 12 - 2.5 3.5 - 6  
Adult size (fits): 6.5 - 10



CN250B



CN250 P456

CN250F Online

**canterbury**

**CN250B** Canterbury  
**Kids Open Hem Stadium  
Pants**

100% polyester.  
Polyester/cotton 3/4 lining with nylon  
lower leg lining. Elasticated waistband  
with inner drawcord. Two side zip  
pockets. Full length leg side zips.  
Open leg ends with tab adjusters.  
Branding on right leg.

Age: 6 8 10  
Waist (to fit): 22/23 23/24 24/26  
Age: 12 14\*  
Waist (to fit): 26/28 28/29

\*14 subject to VAT.



CN231B



CN231 P261/466

**canterbury**

**CN231B** Canterbury

**Kids Club Hoodie**

55% cotton/45% polyester.  
Drop shoulder style.  
Jerseylined hood.  
Forward facing shoulder seams.  
Front pouch pocket.  
Ribbed cuffs and hem.  
Branding on lower right sleeve.

Weight: 300 gsm

Age: 6 8 10  
Chest (to fit): 23/24 25/26 27/29  
Age: 12 14\*  
Chest (to fit): 30/32 32/34

\*14 subject to VAT.



CN217B



CN217 P466

**canterbury**

**CN217B** Canterbury

**Kids Club Contact Top**

Micro-diamond ripstop polyester.  
Lightweight mesh lining. Vaposhield  
shower resistant finish. Stretch ribbed collar  
with V detail. Forward facing shoulder  
seams. Offset side seams. Elasticated cuffs.  
Folded elasticated hem. Branding on right  
chest and lower left hem.

Age: 6 8 10  
Chest (to fit): 23/24 25/26 27/29  
Age: 12 14\*  
Chest (to fit): 30/32 32/34

\*14 subject to VAT.



**SR** VAPOSHIELD

CN268B



CN268 P467

**canterbury**

**CN268B** Canterbury

**Kids Club Rain Jacket**

Micro-diamond ripstop polyester.  
Lightweight mesh lining. Vaposhield  
shower resistant finish. Concealed hood.  
Full length zip with chin guard and inner  
zip guard. Forward facing shoulder seams.  
Two front zip pockets. Elasticated cuffs.  
Drawcord hem. Branding on right chest  
and lower left hem.

Age: 6 8 10  
Chest (to fit): 23/24 25/26 27/29  
Age: 12 14\*  
Chest (to fit): 30/32 32/34

\*14 subject to VAT.



**SR** VAPOSHIELD

RG258 [TRF515]



**RG258** Regatta  
Kids Brigade II Micro Fleece Jacket

100% polyester 170 series Layerlite® micro fleece. Quick drying with wicking performance. Full length zip with chin guard. Two front pockets. Open cuffs and hem.

Weight: 170 gsm

Age:	2	3-4	5-6	7-8
Chest (to fit):	-	-	-	-
Height (cm):	98	104	116	128
Age:	9-10	11-12	-	-
Chest (to fit):	-	-	32	34
Height (cm):	140	152	158	164



870B

**870B** Russell  
Kids Outdoor Fleece Jacket

100% polyester. Anti-pill, dense compact pile fleece. Unlined. Panel design with cover stitching detail. Collar high full length zip. Two front zip pockets. Hemmed cuffs. Open hem style.

Weight: 320 gsm

Age:	3-4	5-6	7-8
Height (cm):	104	116	128
Chest (to fit):	22/25	25/28	28/30
Age:	9-10	11-12	-
Height (cm):	140	152	-
Chest (to fit):	30/32	32/34	-



RS33B



**RS33B** Result  
Kids/Youths Zip Neck Polartherm™ Fleece

100% polyester. Pill resistant. Unlined. Elasticated cuffs. Two front pockets. Reflective triangle front and back. Adjustable drawcord hem - EN14682 compliant. Cut out label.

Weight: 330 gsm

Age:	3-4	4-6	6-8
Height (cm):	104	116	128
Chest (to fit):	21/22	22/24	24/26
Age:	8-10	10-12	12-14*
Height (cm):	140	152	164
Chest (to fit):	26/29	29/31	31/34

\*12-14 subject to VAT.



RS33 P407



**RS36B** Result  
Kids/Youths Polartherm™ Fleece Jacket

100% polyester. Pill resistant. Unlined. Collar high full length zip. Two large front pockets. Elasticated cuffs. Reflective triangle front and back. Adjustable drawcord at hem - EN14682 compliant. Cut out label.

Weight: 330 gsm

Age:	3-4	4-6	6-8
Height (cm):	104	116	128
Chest (to fit):	21/22	22/24	24/26
Age:	8-10	10-12	12-14*
Height (cm):	140	152	164
Chest (to fit):	26/29	29/31	31/34

\*12-14 subject to VAT.

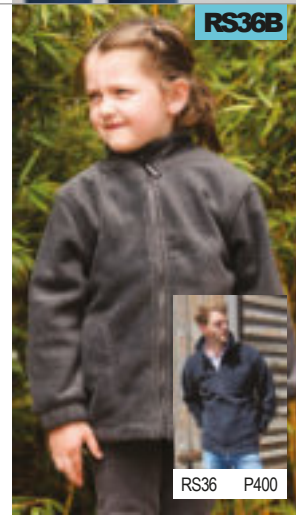

RS36 P400

RS121B



**RS121B** Result  
Kids Classic Soft Shell Jacket

Soft shell three layer bonded fabric. 93% polyester/7% elastane outer. Waterproof 8000mm, breathable 1000g and windproof mid layer. Polyester micro fleece inner layer. Full length zip with chin guard and inner zip guard. Decorative front and back yoke. Right zip chest pocket. Two inner pockets. Two front zip pockets. Tear release adjustable cuffs with reflective patch. Cut out label. Access for decoration.

Age:	3-4	5-6	7-8
Height (cm):	104	116	128
Chest (to fit):	22	24	26
Age:	9-10	11-12	13-14*
Height (cm):	140	152	164
Chest (to fit):	28	30	32/34

\*13-14 subject to VAT.



**RS224B** Result Core  
Kids TX Performance Hooded Soft Shell Jacket

Three layer bonded soft shell. 93% polyester/7% elastane outer layer. Waterproof 8000mm, windproof and breathable TPU membrane. Polyester micro fleece inner layer. Integral hood. Full length zip with chin guard and inner zip guard. Decorative hood and sleeve panelling. Two front pockets. Reflective detail on front and back. Open cuffs and hem. Drop hem. Cut out label.

Age:	3-4	5-6	7-8
Height (cm):	104	116	128
Chest (to fit):	22	24	26
Age:	9-10	11-12	13-14*
Height (cm):	140	152	164
Chest (to fit):	28	30	32/34

\*13-14 subject to VAT.



## RG332 [TRA735]



**NEW**



### RG332 Regatta Kids Ablaze Three Layer Soft Shell Jacket

Warm backed woven three layer soft shell XPT. Recycled fleece lining. Waterproof and breathable membrane. Grown on part elasticated hood. Full length contrast zip with chin guard and inner zip guard. Contrast right chest zip pocket. Two front zip pockets. Reflective detail on right sleeve and centre back hem. Open cuffs and hem. Cut out label. Ideal for screen, transfer and vinyl printing.

Age:	3-4	5-6	7-8	9-10
Chest (to fit):	-	-	-	-
Height (cm):	104	116	128	140
Age:	11-12	-	-	-
Chest (to fit):	-	32	34	-
Height (cm):	152	158	164	-



## RS227B



RS227 P328

### RS227B Result Core Kids Waterproof Over Jacket

190T polyester with PVC coating. Waterproof 2000mm with taped seams. Windproof. Concealed hood. Full length zip with studded storm flap. Two front pockets. Mesh ventilation panel on back. Inner elasticated cuffs. Adjustable drawcord at hem - EN14682 compliant. Cut out label. Co-ordinates with RS226B, below.

Age:	3-4	5-6	7-8
Height (cm):	104	116	128
Chest (to fit):	22	24	26
Age:	9-10	11-12	-
Height (cm):	140	152	-
Chest (to fit):	28	30	-



## RG330 [TRA732]



**NEW**



### RG330 Regatta Kids Ablaze Soft Shell Jacket

Two layer soft shell. Warm backed polyester soft shell outer. Recycled fleece lining. Showerproof. Collar high contrast full length zip with inner zip guard. Two front zip pockets. Reflective detail on right sleeve, pockets and centre back hem. Open cuffs and hem. Cut out label. Ideal for screen, transfer and vinyl printing.

Age:	3-4	5-6	7-8	9-10
Chest (to fit):	-	-	-	-
Height (cm):	104	116	128	140
Age:	11-12	-	-	-
Chest (to fit):	-	32	34	-
Height (cm):	152	158	164	-



## RS226B



RS226 P328

### RS226B Result Core Kids Waterproof Overtrousers

190T polyester with PVC coating. Waterproof 2000mm with taped seams. Windproof. Elasticated waistband. Waist vents to access inner pockets. Open leg ends with snap adjusters. Cut out label. Co-ordinates with RS227B, above.

Age:	3-4	5-6	7-8
Height (cm):	104	116	128
Waist (to fit):	20	22	23
Age:	9-10	11-12	-
Height (cm):	140	152	-
Waist (to fit):	25	27	-



## RG331 [TRA882]



**NEW**



### RG331 Regatta Kids Ablaze Soft Shell Bodywarmer

Two layer soft shell. Warm backed polyester soft shell outer. Recycled fleece lining. Showerproof. Full length contrast zip with chin guard and inner zip guard. Two front zip pockets. Reflective detail on pockets and centre back hem. Open hem. Cut out label. Ideal for screen, transfer and vinyl printing.

Age:	3-4	5-6	7-8	9-10
Chest (to fit):	-	-	-	-
Height (cm):	104	116	128	140
Age:	11-12	-	-	-
Chest (to fit):	-	32	34	-
Height (cm):	152	158	164	-



### RG252 Regatta Kids Paddle Rain Suit

Isolite® polyester outer. Lightweight. Waterproof with taped seams. Windproof and breathable. Integral hood. Reflective trim to front and back. Part elasticated waist. Elasticated cuffs and leg hems. Branding on back of collar.

Age (months):	6-12	12-18	18-24
Age (years):	-	-	-
Height (cm):	80	86	92
Age (months):	24-36	36-48	-
Age (years):	2-3	3-4	-
Height (cm):	98	104	-
Age (months):	48-60	60-72	-
Age (years):	4-5	5-6	-
Height (cm):	110	116	-

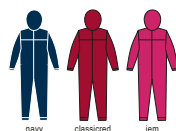
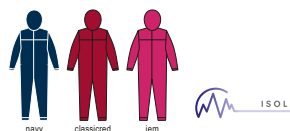

## RG252 [TRW466]



RG256 [TRV908]



RG211 P327

JUNIOR **REGATTA PROFESSIONAL**

**RG256 Regatta Kids Pro Stormbreak Waterproof Jacket**

Hydrafort 5000 polyester outer. Waterproof with taped seams. Windproof. Integral hood. Full length zip with inner zip guard. Two front pockets. Elasticated cuffs. Reflective trim detail on back hem. Co-ordinates with RG257, below.

Age:	2	3-4	5-6	7-8
Chest (to fit):	-	-	-	-
Height (cm):	98	104	116	128
Age:	9-10	11-12	-	-
Chest (to fit):	-	-	32	34
Height (cm):	140	152	158	164



RG257 [TRV808]



RG212 P327

JUNIOR **REGATTA PROFESSIONAL**

**RG257 Regatta Kids Pro Stormbreak Overtrousers**

Hydrafort 5000 polyester. Waterproof with taped seams. Windproof. Elasticated waistband. Two side pockets. Open leg ends with stud adjusters. Co-ordinates with RG256, above.

Age:	2	3-4	5-6	7-8
Waist (to fit):	-	-	-	-
Height (cm):	98	104	116	128
Age:	9-10	11-12	-	-
Waist (to fit):	-	-	26	28
Height (cm):	140	152	158	164

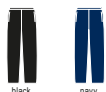

SC19



SC10 P327

splashmacs

**SC19 Splashmacs Kids Rain Poncho**

PVC poncho style rain cape. Waterproof and windproof. Popper neck closure. Can be opened up and laid flat to double as a groundsheet. Comes in a press fastened carry case with a drawstring handle. Carry case branded on one side - other side free for decoration.

Size: One  
Age: 6-12

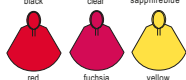
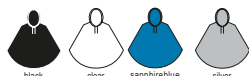

RS95B



RS95 P329

RS95B Result

**Kids Waterproof Jacket/Trouser Suit in Carry Bag**

190T 100% StormDri 2000 coated polyester outer. Waterproof with taped seams. Windproof. Hood with tear release closure. Jacket has full length zip, underarm ventilation eyelets, inner storm cuffs and two front pockets. 3M™ reflective safety triangles. Adjustable drawcord hem - EN14682 compliant. Trousers have elasticated waistband, slit access to pockets. Open leg ends with snap adjusters. Comes in zip closing branded carry bag. Cut out label.

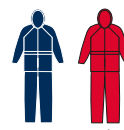

3M **Scotchlite™** Reflective Material



Recycling symbol: This garment contains recycled materials

Age:	3-4	5-6	7-8	9-10	11-12
Height (cm):	104	116	128	140	152
Chest (to fit):	22	24	26	28	30

RS225B Result Core

**Kids Waterproof Rain Suit**

Polyester with PU coating. Waterproof 2000mm with taped seams. Windproof. Integrated concealed elasticated hood. Full length zip with studded storm flap. Two front pockets. Mesh ventilation panel on back. Ventilation underarm eyelets. Inner elasticated storm cuffs. Reflective trim on cuffs. Trousers have elasticated waistband. Slit access to pockets. Adjustable snap closing hem. Cut out label.

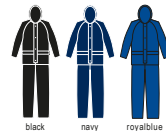

Age:	3-4	5-6	7-8	9-10	11-12
Height (cm):	104	116	128	140	152
Chest (to fit):	22	24	26	28	30

RS225B



RS225M P327



32300

**SOL'S**  
the fair spirit



32000 P329



**32300SOL'S**

**Kids Surf Windbreaker Jacket**

100% polyamide 210T nylon shell. This item runs small in comparison to some other brands. Please check sizing before decoration. Unlined. Shower resistant and windproof. Concealed hood. Full length zip. Underarm ventilation eyelets. Two front zip pockets. Elasticated cuffs. Drawcord at hem. Packs/zips into front right pocket.



Age:	5-6	7-8	9-11
Height (cm):	105-116	117-128	129-141
Age:	12-14*	15-16*	
Height (cm):	142-164	165-176	

\*12-14 and 15-16 subject to VAT.

RG244|TRW418|

JUNIOR **REGATTA**  
PROFESSIONAL



RG045 P336

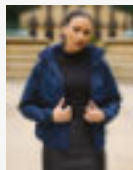

RG074 P337



**RG244Regatta**

**Kids Dover Waterproof Insulated Jacket**

Hydrafort 5000 polyester outer. 210 series anti-pill Symmetry® fleece lined body. Polyamide lined sleeves. Thermo-Guard® insulation. Waterproof with taped seams. Windproof. Concealed peaked hood. Fleece-lined collar. Collar high full length zip with storm flap. Two front zip pockets. Inner pocket. Part elasticated adjustable cuffs. Elasticated side hem. Name/class label under storm flap. Branding on back neck. Zip access for decoration.



Age:	3-4	5-6	7-8	9-10	11-12	-	-	-
Chest (to fit):	-	-	-	-	-	32	34	36*
Height (cm):	104	116	128	140	152	158	164	170

\*36 subject to VAT.

**RS160BResult**

**Kids/Youths StormDri 4000 Reversible Jacket**

PVC coated StormDri 4000 polyester with pill resistant polyester Active Fleece reverse. Waterproof with taped seams. Windproof. Double stitched seams. Concealed, adjustable fleece lined hood. Full length zip with studded storm flap. Two front zip pockets. Reflective triangle. Elasticated cuffs. Cut out label. Tear release access for decoration.



This garment contains recycled materials

Weight: 280 gsm (fleece)

Age:	2-3**	3-4	5-6	7-8	9-10	11-12	13-14*
Height (cm):	96	104	116	128	140	152	164
Chest (to fit):	20	22	24	26	28	30	32/34

\*13-14 subject to VAT.

\*\*Not available in 2-3.



**RS203BResult Core**

**Kids Micro Fleece Lined Jacket**

100% polyester with PU coating. Micro fleece body and sleeve lining. Waterproof 2000mm with taped seams. Windproof. Concealed waterproof hood. Full length zip. Two front pockets. Safety tape across lower back panel. Design flap across front and back panels. Elasticated cuffs. Cut out label. Access for decoration.



This garment contains recycled materials

Age:	3-4	5-6	7-8	9-10	11-12	13-14*
Height (cm):	104	116	128	140	152	164
Chest (to fit):	22	24	26	28	30	32/34

\*13-14 subject to VAT.

**RS203B**



RS203M P342



**RS160B**



RS160 P343







RS207B



RS207 P341

**RS207B** Result Core  
Kids Winter Parka

100% polyester pongee with StormDri 2000 PVC coating. Polyester quilted lining. Waterproof 2000mm with taped seams. Windproof. Concealed hood. Fleece inner collar. Full length zip with tear release storm flap. Two front pockets with storm flaps and fleece lining. Elasticated cuffs and reflective tape cuff detail. Name tag inside left pocket. Adjustable drawcord hem. Cut out label. Access for decoration.



Age:	3-4	5-6	7-8	9-10	11-12	13-14*
Height (cm):	104	116	128	140	152	164
Chest (to fit):	22	24	26	28	30	32/34

\*13-14 subject to VAT.



RG336 [TRA542]



**RG336** Regatta

Kids Scholar Thermal Jacket

100% polyester ripstop. Recycled warmloft insulation. Showerproof. Grown on part elasticated hood. Full length contrast zip with chin guard and inner zip guard. Two front zip pockets. Tear release adjustable cuffs. Reflective detail on lower back hem. Cut out label. Ideal for screen, transfer and vinyl printing.

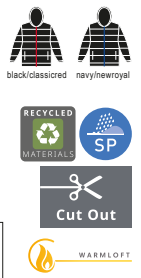

Age:	3-4	5-6	7-8	9-10	11-12	-	-
Chest (to fit):	-	-	-	-	-	32	34
Height (cm):	104	116	128	140	152	158	164

**RS195B** Result Urban  
Urban Kids Cheltenham Jacket

210T polyester with AC coating. 2x2 diamond quilted. Polyester padding and lining. Showerproof and windproof. Corduroy inner collar. Full length zip with studded storm flap. Two patch pockets with stud closure. Jetted side vents. Bound open cuffs. Open hem. Cut out label. Access for decoration.



Age:	3-4	5-6	7-8	9-10	11-12
Height (cm):	104	116	128	140	152
Chest (to fit):	22	24	26	28	30



RS195B



RS195 P344

**RS233B** Result Core  
Kids Padded Jacket

Polyester outer. Polyester padding and lining. Lightweight. Showerproof and windproof. Integral hood. Hang tag. Hinged inner neck panel for rebranding. Full length zip. Two front zip pockets. Soft bound cuffs and hem. Reflective hip detail. Contrast lining and trim. Tag free. Access for decoration.



Age:	2-3	3-4	5-6	7-8	9-10	11-12	13-14*
Height (cm):	96	104	116	128	140	152	164
Chest (to fit):	20	22	24	26	28	30	32/34

\*13-14 subject to VAT.



RS233B



RS233M P351

**RG337**[TRA884]



**NEW**



**RG337**Regatta  
Kids Scholar Thermal Bodywarmer

100% polyesterripstop. Recycledwarmloft insulation. Showerproof. Grown on part elasticated hood. Full length contrast zip with chin guard and inner zip guard. Two front zip pockets. Tear release adjustable cuffs. Reflective detail on lower back hem. Cut out label. Ideal for screen, transfer and vinyl printing.

Age:	3-4	5-6	7-8	9-10
Chest (to fit):	-	-	-	-
Height (cm):	104	116	128	140
Age:	11-12	-	-	-
Chest (to fit):	-	32	34	-
Height (cm):	152	158	164	-



**RS234B**Result Core  
Kids Padded Bodywarmer

Polyester outer. Polyesterpadding and lining. Lightweight. Showerproof and windproof. Contrast lining and trim. Hang tag. Hinged inner neck panel for rebranding. Full length zip. Elasticated bound armholes. Two front zip pockets. Soft bound hem. Reflective hip detail. Tag free.

Age:	2-3	3-4	5-6	7-8
Height (cm):	96	104	116	128
Chest (to fit):	20	22	24	26
Age:	9-10	11-12	13-14*	-
Height (cm):	140	152	164	-
Chest (to fit):	28	30	32/34	-

\*13-14 subject to VAT.



**RS234B**

**RS88B**



RS88 P366



**RS88B**Result  
Kids Ultra Padded Bodywarmer

Peachedpolyester microfibre quilted outer. Polyesterinner and polyester Active Fleece lining. Showerproof and windproof. Concealed hood in the collar. Collar high full length zip. Right chestzip pocket. Two front zip pockets. Reflective triangle on front and reflective patch centre back. Cut out label. Accessfor decoration.

Age:	2-3	3-4	5-6
Height (cm):	96	104	116
Chest (to fit):	20	22	24
Age:	7-8	9-10	11-12
Height (cm):	128	140	152
Chest (to fit):	26	28	30



**RX700B**Pro RTX  
High Visibility Kids Waistcoat

100% polyester. Conforms to EN 1150: 1999 (yellow and orange only). Tear release front closure. Two reflective bands around the body and one over each shoulder. Self colour bound edges.

Size:	S	M	L
Age:	4-6	7-9	10-12



**RX700B**



RX700 P544

**LV691**



LV690 P444

**FINDEN-HALES**  
**LV691**Finden & Hales  
Kids All Weather Robe

100% nylon. Sherpa fleece grey lining. Showerproof. Threepiece grown on hood. Full length two way zip. Inner zip pocket with water resistant lining. Two fleece lined front zip pockets. Side vents. Tear release adjustable cuffs. Tag free. Hidden zip accessfor decoration.

Weight: Outer 130 gsm, Lining 280 gsm

Age:	5-8	9-13
Height (cm):	110/128	134/164
Chest (to fit):	24/26	28/30



**NEW**



**RS200B**Result Core  
Kids Hi-Vis Safety Vest

100% polyester. Conforms to EN 1150: 1999. 89/686/EEC directive. Two reflective bands around the body. Grey polyester bound edges. Sized to be worn as an over garment. Cut out label.

Age:	4-6	7-9	10-12
Height (cm):	121	140	158
Chest (to fit):	23/24	25/28	29/31



**RS200B**



RS200 P542

YK102B [H-VV100CH]



YK102 P544

**YOKO**  
 HI-VIS

**YK102B**Yoko  
 Kids Hi-Vis Two Band and  
 Braces Waistcoat

100% recycled polyester (some colours in transition).  
 Conforms to EN 1150: 1999.  
 Tear release front closure.  
 Two reflective tape bands around the body and one over each shoulder.  
 Contrast bound edges.

Size:	S	M	L
Chest (to fit):	28/30	32/34	36/38



orange yellow



YK106B [H-VV102CH]



NEW COLOURS

**YOKO**  
 HI-VIS

**YK106B**Yoko  
 Kids Hi-Vis Two Band Waistcoat

100% recycled polyester (some colours in transition).  
 Conforms to EN 1150: 1999 (yellow and orange only). Tear release front closure.  
 Two reflective tape bands around the body.  
 Reflective bound edges for extra visibility.

Size:	S	M	L
Chest (to fit):	28/30	32/34	36/38



navy royalblue sapphire skyblue



purple paramedic green limegreen maroon



raspberry pink orange yellow



RS212B

**SAFE-GUARD**  
 by Result

**RS212B**Result Safe-Guard  
 Kids Hi-Vis Tabard

100% polyester.  
 Conforms to EN 1150: 1999.  
 89/686/EEC directive.  
 High visibility knitted polyester.  
 3M™ reflective safety tape, front and back.  
 Elasticated side straps with tear release closure.  
 Orange bias bound edge trim.  
 Generous sizing allowing it to be worn as an over garment.

Age:	3-6	7-10
Height (cm):	96/104	116/140



fluorescent yellow

**3M** Scotchlite™  
 Reflective Material

**BRAND**  
 LAB

**BR503**Brand Lab  
 Kids Basic Adjustable  
 Bib Apron

65% polyester/35% cotton twill.  
 Easy care fabric. Self fabric adjustable neck tie with snap release.  
 Self fabric 95cm ties. Domestic wash 60°C.  
 Tear out label.

Weight: 195 gsm

Size:	Infant	Junior
Age:	3-6	7-10
Width (cm):	43	50
Length (cm):	55.5	64.5



black white navy royalblue turquoise



purple charcoal natural red fuchsia



BR500 P469

**PREMIER**
**PR149**Premier  
 Kids Bib Apron

65% polyester/35% cotton twill.  
 Easy care fabric. Self fabric adjustable neck tie with snap release. Self fabric 50cm ties. Industrial laundry 85°C.  
 Domestic wash 60°C.

Weight: 195 gsm

Size:	Infant	Junior
Age:	3-6	7-10
Width (cm):	43	48
Length (cm):	53	63



black white navy royalblue turquoiseblue purple kellygreen limegreen



darkgrey natural brown burgundy red hotpink orange yellow



PR150 P469



EASY CARE

*Westford*  
 Mill

**W362**Westford Mill  
 Fairtrade Kids Craft Apron

100% cotton drill.  
 Fairtrade certified. Cotton herringbone neck tie with adjustable Rip-Strip™ fastening. Cotton herringbone 60cm ties.  
 Width 45cm. Length 60cm.

Weight: 290 gsm

Dimensions:	45 x 60 cm
Print area (top):	18 x 19 cm
Print area (bottom):	39 x 33 c
Embroidery:	22 tubular hoop



natural natural/frenchnavy natural/pistachio



natural/classicred natural/pastelpink



W364 P479

**Result**®



RS160B KIDS/YOUTHS STORM/DRI 4000 REVERSIBLE JACKET P592



RS208B COREKIDS MICRO FLEECE LINED JACKET P592



RS207B COREKIDS WINTER PARKA P593



RS121B KIDS CLASSIC SOFT SHELL JACKET P589



RS234B COREKIDS PADDED BODY WARMER P594

JUNIOR AND YOUTH



RS05B GENUINE RECYCLED KIDS ZIP NECK MICROFLEECE P107



RS233B COREKIDS PADDED JACKET P593



RS208BE COREKIDS ENHANCED VIS VEST ONLINE  
RS200B COREKIDS HVIS SAFETY VEST P594



RS224B COREKIDS TX PERFORMANCE HOODED SOFT SHELL JACKET P589



RS37B KIDS/YOUTHS POLAR THERM™ FLEECE BODY WARMER ONLINE

LW20T

**larkwood**  
Baby and Toddler Collection



**LW20T Larkwood Baby/Toddler T-Shirt**

100% cotton single jersey.\*  
Taped back neck.  
Twin needle stitching.

Weight: 160 gsm

Age:	0-6m	6-12m	12-18m	18-24m
Height (cm):	60/68	68/80	80/86	86/92
Age:	24-36m	3-4y <sup>v</sup>	5-6y <sup>vn</sup>	
Height (cm):	92/98	98/104	110/116	

\*Heather grey 90% cotton/10% viscose.

\*\*Sublimation white 100% polyester.

<sup>v</sup> Available in age 5-6.

<sup>vn</sup> Not available in age 3-4 and 5-6.



CV3001B

**BELLA + CANVAS**

**CV3001B Bella+Canvas**

**Baby Crew Neck T-Shirt**

100% airlume combed ringspun cotton.\*  
Single jersey. Ribbed collar.  
Shoulder to shoulder taping.  
Twin needle stitching. Tearout label.

Weight: 145 gsm

Age:	3-6m	6-12m	12-18m	18-24m
------	------	-------	--------	--------

\*Athletic heather 90% airlume combed ringspun cotton/10% polyester.

\*\*Dark grey heather 52% airlume combed ringspun cotton/48% polyester.



CV3001T

**BELLA + CANVAS**

**CV3001T Bella+Canvas**

**Toddler Crew Neck T-Shirt**

100% airlume combed ringspun cotton.\*  
Single jersey. Ribbed collar.  
Shoulder to shoulder taping.  
Twin needle stitching. Tearout label.

Weight: 145 gsm

Age:	2	3	4	5
Chest (to fit):	21	23	24	26

\*Athletic heather 90% airlume combed ringspun cotton/10% polyester.

\*\*Dark grey heather 52% airlume combed ringspun cotton/48% polyester.

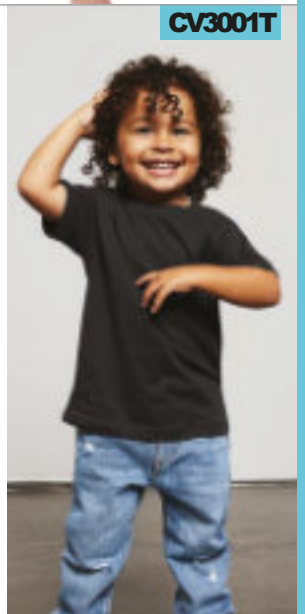

**BZ02 BabyBugz**

**Baby T-Shirt**

100% organic cotton.\*  
Organic or in-conversion to organic cotton. Ribbed collar. Two self colour popper closure on left shoulder. Side seams. Coverseam stitched cuffs and hem. Tear out label.

Weight: 200 gsm

Age:	0-3m	3-6m	6-12m
Height (cm):	53/60	60/66	66/76
Age:	12-18m	18-24m	2-3y <sup>v</sup>
Height (cm):	76/86	86/93	93/98

\*Charcoal melange, heather blue and mocha 60% organic cotton/40% polyester.

\*\*Heather marl 85% organic cotton/15% polyester.

<sup>v</sup> Available age 2-3.



BZ02

**BABYBUGZ**



**LW620T Larkwood**

**Baby/Toddler Organic T-Shirt**

100% organic cotton.  
Single jersey. Ribbed neck. Twin needle stitching. Tag free.

Weight: 160 gsm

Age:	0-3m	3-6m	6-12m
Height (cm):	62	62/68	68/80
Age:	12-18m	18-24m	24-36m
Height (cm):	80/86	86/92	92/98

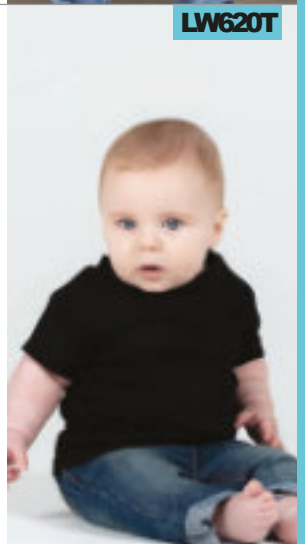

LW27T



**larkwood**  
Baby and Toddler Collection

**LW27T Larkwood Baby/Toddler Striped Crew Neck T-Shirt**

100% cotton single jersey.  
Plain ribbed collar.  
Taped back neckline.  
Twin needle stitching.  
Unbranded size label at neckline.

Weight: 160 gsm

Age:	0-6m	6-12m	12-18m
Height (cm):	60/68	68/80	80/86
Age:	18-24m	24-36m	3-4y
Height (cm):	86/92	92/98	98/104



LW21T



**larkwood**  
Baby and Toddler Collection

**LW21T Larkwood Baby/Toddler Long Sleeve T-Shirt**

100% cotton single jersey.  
Ribbed neckline.  
YKK popper closure on left shoulder.  
Twin needle stitching.

Weight: 160 gsm

Age:	0-6m	6-12m	12-18m
Height (cm):	60/68	68/80	80/86
Age:	18-24m	24-36m	3-4y
Height (cm):	86/92	92/98	98/104



BZ25

**BABYBUGZ**



**BZ25 BabyBugz Baby All In One**

80% organic cotton/20% recycled polyester.\*  
Organic or in-conversion to organic cotton.  
Brushed back fleece. Single layer hood.  
Zip front with chin guard. Seamfree back.  
Two front pockets. Extra long cuffed sleeves and leg openings.  
Tear out label.

Weight: 250 gsm

Age:	6-12m	12-18m	18-24m	2-3y	4-5y
Height (cm):	66/76	76/86	86/92	92/98	104/110

\*Heather marl 71% organic cotton/21% recycled polyester/8% viscose.

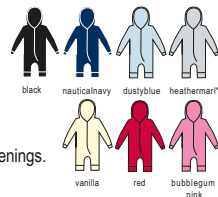

**LW70T Larkwood Baby/Toddler Fleece All In One**

80% cotton/20% polyester.\*  
Brushed back fleece. Single jersey inner hood.  
Hood with ear detail. Longline YKK zip for ease of access.  
Front pouch pockets. Flatlock stitching.

Weight: 280 gsm

Age:	6-12m	12-18m	18-24m	24-36m
Height (cm):	68/80	80/86	86/92	92/98

\*Heather grey 71% cotton/23% polyester/6% viscose.



BZ11



**BABYBUGZ**

**BZ11 BabyBugz Baby Long Sleeve T-Shirt**  
100% organic combed ringspun cotton.\*  
Organic or in-conversion to organic cotton. Ribbed collar. Two self colour popper closure on left shoulder.  
Coverseam stitched cuffs and hem.

Weight: 200 gsm

Age:	3-6m	6-12m
Height (cm):	60/66	66/76
Age:	12-18m	18-24m
Height (cm):	76/86	86/93

\*Heather marl 85% organic cotton/15% viscose.



LW70T

**larkwood**  
Baby and Toddler Collection





LW073T

**larkwood**  
Baby and Toddler Collection

BZ53

**BABYBUGZ**



**LW073T Larkwood**  
**Baby/Toddler Rabbit All In One**  
100% plush polyester.  
Hood with rabbit ears, eyes and nose.  
Longline YKK zip for ease of access.  
Tag free.

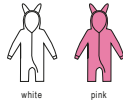

No Label

Weight: 280 gsm

Age:	0-6m	6-12m	12-18m	18-24m	24-36m
Height (cm):	60/68	68/80	80/86	86/92	92/98

**BZ53 BabyBugz**  
**Baby Rocks Denim Jacket**  
100% organic cotton.  
Organic or in-conversion to organic cotton. Nickel free front popper closure.  
Two chest pockets. Popper closure on cuffs. Tabs with poppers on rear hem.  
Jean style stitching. Tear out label.



Weight: 305 gsm

Age:	3-6m	6-12m	12-18m
Height (cm):	60/66	66/76	76/86
Age:	18-24m	2-3y	4-5y
Height (cm):	86/93	93/98	104/110



**LW750 Larkwood**  
**Kids Denim Jacket**

100% cotton denim.  
Contrast hood and sleeves. YKK popper front closure.  
Two chest pockets. Ribbed cuffs.  
Jean style stitching on body. Tag free.



Sedes

No Label

Age:	6-12m	12-18m	18-24m
Height (cm):	68/80	80/86	86/92
Age:	24-36m	3-4y	5-6y
Height (cm):	92/98	98/104	110/116

**LW35T Larkwood**  
**Baby/Toddler Rain Jacket**  
100% polyester.

Striped cotton lining. Showerproof.  
Full length zip with chin guard and studded storm flap.  
Two front stud closure patch pockets. Open cuffs and hem.  
Unbranded size label at neckline.



No Label

Age:	6-12m	12-18m	18-24m
Height (cm):	68/80	80/86	86/92
Age:	24-36m	3-4y	
Height (cm):	92/98	98/104	



LW750

**larkwood**  
Baby and Toddler Collection

LW35T

**larkwood**  
Baby and Toddler Collection



LW02T



**larkwood**  
Baby and Toddler Collection

**LW02T**Larkwood  
Baby/Toddler Hooded  
Sweatshirt

80% cotton/20% polyester.  
Brushed back fleece. Single jersey lined  
hood. Contrast taping inside neck seam.  
Placket detail at front neck. Front pouch  
pocket. Knitted ribbed cuffs and hem.  
Twin needle stitching.

Weight: 280 gsm

Age:	6-12m	12-18m	18-24m
Height (cm):	68/80	80/86	86/92
Age:	24-36m	3-4y	5-6y*
Height (cm):	92/98	98/104	110/116

\*Available in age 5-6.



LW05T



**larkwood**  
Baby and Toddler Collection

**LW05T**Larkwood  
Baby/Toddler Zip Hooded  
Sweatshirt

80% cotton/20% polyester.  
Brushed back fleece. Single jersey lined  
hood. Taped neck. Covered full length  
YKK zip. Two front pockets.  
Knitted ribbed cuffs and hem.  
Twin needle stitching.

Weight: 280 gsm

Age:	6-12m	12-18m
Height (cm):	68/80	80/86
Age:	18-24m	24-36m
Height (cm):	86/92	92/98



BZ32



**BABYBUGZ**

**BZ32**BabyBugz  
Baby Hoodie

80% organic cotton/20% recycled  
polyester.\*  
Organic or in-conversion to organic  
cotton. Brushed back fleece. Single layer  
hood with mock natural colour drawcord.  
Natural herringbone taped neck and side  
vents. Full length zip. Front pouch pockets.  
Open cuffs and hem. Tear out label.

Weight: 250 gsm

Age:	6-12m	12-18m	18-24m
Height (cm):	66/76	76/86	86/92
Age:	2-3y	4-5y	
Height (cm):	92/98	104/110	

\*Heather marl 71% organic cotton/21%  
recycled polyester/8% viscose.



LW06T



**larkwood**  
Baby and Toddler Collection

**LW06T**Larkwood  
Baby/Toddler Sweatshirt

80% cotton/20% polyester.\*  
Brushed back fleece. Knitted ribbed collar,  
cuffs and hem. 6-12m to 24-36m have a  
popper closure on left shoulder.  
Twin needle stitching.

Weight: 280 gsm

Age:	6-12m	12-18m	18-24m
Height (cm):	68/80	80/86	86/92
Age:	24-36m	3-4y	
Height (cm):	92/98	98/104	

\*Heather grey 71% cotton/23% polyester/6%  
viscose.



BZ31



**BABYBUGZ**

**BZ31**BabyBugz  
Baby Sweatshirt

80% organic cotton/20% recycled  
polyester.\*  
Organic or in-conversion to organic  
cotton. Ribbed collar and cuffs.  
Stitched V detail at neck. Locker patch.  
Two self colour poppers on left shoulder.  
Side vents. Drop tail. Tear out label.

Weight: 280 gsm

Age:	6-12m	12-18m	18-24m
Height (cm):	66/76	76/86	86/96

\*Heather marl 71% organic cotton/21%  
recycled polyester/8% viscose.



LW700



**larkwood**  
Baby and Toddler Collection

**LW700**Larkwood  
Kids Denim Dungarees

100% cotton denim.  
YKK poppers on straps, side seams  
and inseam.  
Two rear patch pockets.  
Jean style stitching on all seams.  
Tag free.

Age:	6-12m	12-18m	18-24m
Height (cm):	68/80	80/86	86/92
Age:	24-36m	3-4y	5-6y
Height (cm):	92/98	98/104	110/116

