

01638

SOL'S
the fair spirit



01639 P643



01638 SOL'S

Maracana 2 Contrast T-Shirt

100% polyester.
Self fabric collar with contrast piping.
Raglan sleeves.
Contrast mesh inserts on sides and sleeves.
Longer back panel. Twin needle stitching.
Suitable for sublimation printing.

Weight: 140 gsm

Size: S M L XL XXL
Chest(tofit): 36/3838/4041/4243/4445/47



01717

SOL'S
the fair spirit



01719 P643



01717 SOL'S

Classico Contrast T-Shirt

100% polyester.
Breathable polyester mesh. V neck with contrast trim.
Forward shoulder seams. Contrast mesh side panels.
Twin needle stitching.

Weight: 150 gsm

Size: XS S M L XL XXL
Chest(tofit): 35/3636/3838/4041/4243/4445/47

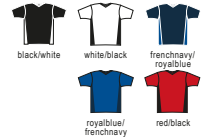

90208 SOL'S

Azteca Goalkeeper Shirt

100% polyester interlock.
Self fabric collar with contrast piping. Raglan sleeves. Contrast mesh inserts on sides and sleeves. Padded elbows and lower sleeves. Longer back panel. Ribbed cuffs.
Printed neck label. Logo on right shoulder and sleeves/no logo (some colours in transition). Suitable for sublimation printing.

Weight: 140 gsm

Size: S M L / XL XXL
Chest(tofit): 36/3838/4041/4445/47



90208

SOL'S
the fair spirit



90209 P643





01718

SOL'S
the fair spirit



01720 P643



01221

SOL'S
the fair spirit



01222 P643

01718 SOL'S
Olimpico Shorts

100% polyester.
Breathable polyester mesh.
Elasticated waistband with contrast drawcord.
Contrast mesh side panels. Twin needle stitching.

Weight: 150 gsm



Size: XS S M L XL XXL
Waist(to fit): 28 30 32 34 36 38

01221 SOL'S
San Siro 2 Shorts

100% polyester.
Elasticated waistband with inner drawcord.
Reinforced seams.
Suitable for sublimation printing.

Weight: 140 gsm



Size: S M L XL XXL
Waist(to fit): 30 32 34 36 38



10604 SOL'S
Soccer Socks

80% polyester/15% cotton/5% spandex.
Knee length with ribbed opening.
Branding on top of foot.



Size: XS / SS / MM / L
Childrens size (fits): 12-2.53.5 -6
Adult size (fits): 6.5-10

90210 SOL'S
Anfield Bib

100% polyester mesh.
Self fabric bound neckline and armholes.
Twin needle hem.

Weight: 80 gsm



Size: XS M XL



10604

SOL'S
the fair spirit

90210

SOL'S
the fair spirit



CN310



CN310 Canterbury

Professional Shorts

100% polyesterwill.
Elasticated waistband with drawcord.
Sewn in front crease.
Reinforced stitching.
Two side pockets reinforced with double bar tacks.
Branding on right hem.

Weight: 230 gsm

Size : S M L
Waist(to fit):30/3232/3434/36
Size : XL XXL 3XL
Waist(to fit):36/3838/4040/42



black white navy

CN310BP645

CN311



CN311 Canterbury

Advantage Shorts

100% polyesterwill.
Grip waistband with inner drawcord.
Inner gum shield pocket.
Nylon elastane gusset.
Side panels.
Branding on right leg.

Weight: 230 gsm

Size : X S S M L
Waist (to fit):28/3030/3232/3434/36
Size : XL XXL 3XL
Waist (to fit):36/3838/4040/42



black white navy

CN71



CN71 Canterbury

Playing Socks

100% polyamide.
Kneehigh with rib opening.
Hard wearing with a comfortable cushioned foot.
Branding on back of leg.

Size : S M L X L
Size(fits):2-56-1011-1314-16

CN74



CN74 Canterbury

Playing Cap Socks

100% polyamide.
Kneehigh with rib opening.
Contrast turnover. Hard wearing with a comfortable cushioned foot.
Branding on back of leg.

Size: X S S M L X L
Size(fits):11-12-56-1011-1314-16

CN302



CN302BP644



CN302 Canterbury

Evader Jersey

100% polyester.
Vapodri wicking technology. Pro athletic fit. Contrast loop elasticated collar.
Contrast shoulders, sleeves and lower body inserts.
Branding on right chest and left hem.

Weight: 250 gsm

Size : S M L XL X L L
Chest(tofit):37/3939/4141/4343/4546/48



black navy skyblue maroon

VAPODRI

CN303 Canterbury

Evader Hooped Jersey

100% polyester.
Vapodri wicking technology. Pro athletic fit. Sublimated hoop detail on front.
Solid colour shoulders, sleeves, back and lower body inserts.
Branding on right chest and left hem.

Weight: 250 gsm

Size : S M L XL X L L
Chest(tofit):37/3939/4141/4343/4546/48



black/white navy/white red/white

VAPODRI

CN303



CN303BP644





CN270



CN270 Canterbury
Club Training Jersey

100% polyester interlock.
Vapodri wicking technology. Pro athletic fit. Loop zero neckline construction.
Inset raglan seams. Dropped back hem. Branding on right chest and lower left hem.

Weight: 250 gsm

Size:	XS	S	M	L	XL	XXL	3XL
Chest (to fit):	33	36	40	44	48	52	



CN360 Canterbury
ThermoReg Long Sleeve Base Layer

95% polyester/5% spandex.
ThermoReg moisture wicking fabric keeps you cool, dry and comfortable.
Designed to be worn next to the skin. Self fabric collar. Forward shoulder seams.
Underarm ventilation gusset. Offset side seams. Performance seams. Twin needle sleeves and hem. Branding on centre chest and right arm.

Weight: 220 gsm

Size:	XS	S	M	L	XL	XXL
Chest (to fit):	34	36	37	39	41	43
	43	44	45	46	48	



THERMOREG



CN360



CN360BP644



CN220 Canterbury
Waimak Piqué Polo Shirt

65% polyester/35% cotton.
Knitted collar and cuffs. Taped neck.
Three self colour button placket.
Taped side vents. Drop tail.
Branding on right chest and left hem.

Weight: 250 gsm

Size:	S	M	L
Chest (to fit):	37	39	41
	43	44	45
Size:	XL	XXL	3XL*
Chest (to fit):	43	45	48
	49	51	

*Available in 3XL.

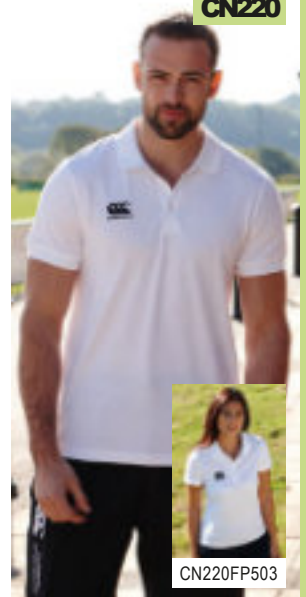

CN220

CN220FP503



CN220F Canterbury
Ladies Waimak Piqué Polo Shirt

65% polyester/35% cotton.
Knitted collar and cuffs. Taped neck.
Three self colour button placket.
Taped side vents. Drop tail.
Branding on right chest and left hem.

Weight: 250 gsm

Ladies size:	8	10	12
Chest (to fit):	32	34	36
Ladies size:	14	16	18
Chest (to fit):	38	40	42

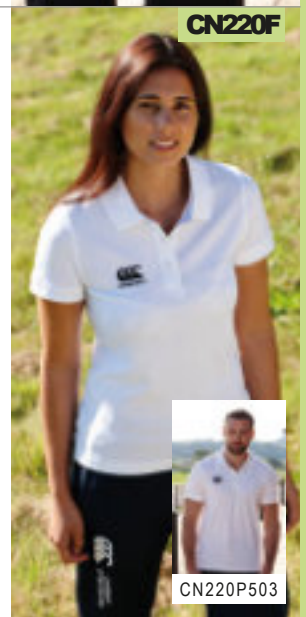

CN220F

CN220P503



CN226 Canterbury
Club Plain T-Shirt

60% cotton/40% polyester.
Ribbed collar.
Taped neck.
Forward facing shoulder seams.
Twin needle stitching.
Branding on left sleeve.

Weight: 160 gsm

Size:	S	M	L
Chest (to fit):	36	40	43
Size:	XL	XXL	3XL
Chest (to fit):	46	49	52



CN226

CN260



CN260 Canterbury
Club Dry T-Shirt
 100% polyester.
 Vapodri wicking technology.
 Shaped collar with white insert.
 Mesh back panel. Forward shoulder seams. Offset side seams. Branding on right chest and lower left hem.

Weight: 150 gsm

Size : S M L
Chest (to fit): 36 40 43
Size: XL XXL 3XL
Chest (to fit): 46 49 52

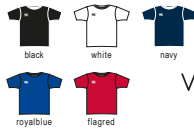

VAPODRI

CN260FP504

CN260F



CN260F Canterbury
Ladies Club Dry T-Shirt
 100% polyester.
 Vapodri wicking technology.
 Shaped collar with white insert.
 Mesh back panel. Forward shoulder seams. Offset side seams. Branding on right chest and lower left hem.

Weight: 150 gsm

Ladies size: 8 10 12 14 16 18
Chest (to fit): 32 34 36 38 40 42



VAPODRI

CN260P504

CN263



CN263 Canterbury
Club Dry Polo Shirt
 100% polyester.
 Vapodri wicking technology.
 Ribbed collar. Two self colour button placket. Mesh back panel. Forward shoulder seams. Offset side seams. Branding on right chest and lower left hem.

Weight: 150 gsm

Size : S M L X L X L 3 X L
Chest (to fit): 36 40 43 46 49 52

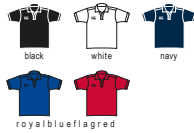

VAPODRI

CN263FP504

CN263F

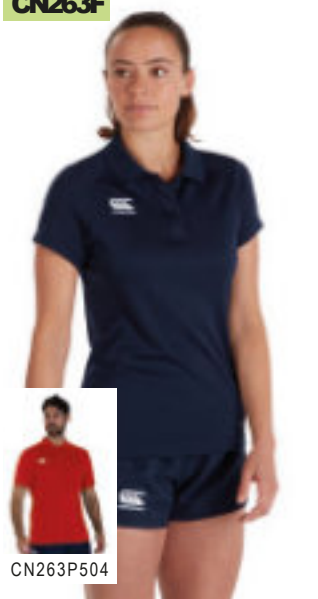

CN263F Canterbury
Ladies Club Dry Polo Shirt
 100% polyester.
 Vapodri wicking technology.
 Ribbed collar. Two self colour button placket. Mesh back panel. Forward shoulder seams. Offset side seams. Branding on right chest and lower left hem.

Weight: 150 gsm

Ladies size: 8 10 12 14 16 18
Chest (to fit): 32 34 36 38 40 42



VAPODRI

CN263P504

CN261



CN261 Canterbury
Club Dry Singlet
 100% polyester.
 Vapodri wicking technology.
 Mesh back panel.
 Bound neckline and armholes.
 Forward shoulder seams.
 Offset side seams.
 Branding on right chest and lower left hem.

Weight: 150 gsm

Size : S M L X L X L 3 X L
Chest (to fit): 36 40 43 46 49 52



VAPODRI

CN231



CN231 Canterbury
Club Hoodie
 55% cotton/45% polyester.
 Drop shoulder style.
 Jerseylined hood with self colour drawcord.
 Forward facing shoulder seams.
 Front pouch pocket.
 Ribbed cuffs and hem.
 Branding on lower right sleeve.

Weight: 300 gsm

Size : X S S M L
Chest (to fit): 33 36 40 43
Size: XL XXL 3XL
Chest (to fit): 46 49 52



VAPODRI

CN231BP623

CN267



CN267 Canterbury Club Zip Neck Mid Layer Training Top

100% polyester.
Matt finish outer.
Zip neck with chin guard.
Forward shoulder seams.
Offset side seams.
Folded elasticated cuffs and hem.
Branding on right chest.

Weight: 250 gsm

Size:	S M L
Chest (to fit):	364043
Size:	XLXXL3XL
Chest (to fit):	464952



black

navy



VAPOSHIELD



CN271



CN271 Canterbury Club Stadium Jacket

Micro-diamond ripstop polyester.
Polyestertaffeta lining.
Vaposhield shower resistant finish.
Concealed hood.
Full length zip with chin guard and inner zip guard. Forward facing shoulder seams.
Two front zip pockets. Elasticated cuffs.
Drawcord hem. Branding on right chest and lower left hem.

Size:	X S S M L
Chest (to fit):	33364043
Size:	XLXXL3XL
Chest (to fit):	464952



black

navy



VAPOSHIELD



CN266



CN266 Canterbury Club Track Jacket

100% polyester.
Lightweight mesh lining.
Vaposhield shower resistant finish.
Full length zip with chin guard and inner zip guard. Forward shoulder seams.
Two front zip pockets. Elasticated cuffs.
Branding on right chest.

Size:	S M L
Chest (to fit):	364043
Size:	XLXXL3XL
Chest (to fit):	464952



black

navy



VAPOSHIELD



CN268



CN268 Canterbury Club Rain Jacket

Micro-diamond ripstop polyester.
Lightweight mesh lining.
Vaposhield shower resistant finish.
Concealed hood. Full length zip with chin guard and inner zip guard.
Forward facing shoulder seams.
Two front zip pockets. Elasticated cuffs.
Drawcord hem. Branding on right chest and lower left hem.

Size:	X S S M L
Chest (to fit):	33364043
Size:	XLXXL3XL
Chest (to fit):	464952



black

navy



VAPOSHIELD



CN268BP645

CN217



CN217 Canterbury Club Contact Top

Micro-diamond ripstop polyester.
Lightweight mesh lining.
Vaposhield shower resistant finish.
Stretch ribbed collar with V detail.
Forward facing shoulder seams.
Offset side seams. Elasticated cuffs.
Folded elasticated hem. Branding on right chest and lower left hem.

Size:	X S S M L
Chest (to fit):	33364043
Size:	XLXXL3XL
Chest (to fit):	464952



black

navy



VAPOSHIELD



CN217BP645

CN264



CN264 Canterbury Club Shorts

100% polyester.
Vapodri wicking technology.
Elasticated waistband with inner drawcord.
Two side pockets with bartack reinforcement.
Mesh side panels.
Branding on right hem.

Weight: 110 gsm

Size:	S M L
Waist (to fit):	30/3232/3434/36
Size:	XLXXL3XL
Waist (to fit):	36/3838/4040/42



black

white

navy

VAPODRI



CN251



CN251 Canterbury
Cuffed Stadium Pants

100% polyester.
Polyester/cotton3/4 lining with nylon lower leg lining.
Elasticated waistband with inner drawcord. Two side zip pockets.
Full length leg side zips. Elasticated cuffed leg ends. Branding on right thigh.

Size : X S S M L
Waist (to fit): 28/3030/3232/3434/36
Size : XL XL 3 XL
Waist (to fit): 36/3838/4040/42



black navy

CN251BP645

CN250



CN250FP506



CN250BP645



CN250 Canterbury
Open Hem Stadium Pants

100% polyester.
Polyester/cotton3/4 lining with nylon lower leg lining.
Elasticated waistband with inner drawcord. Two side zip pockets.
Full length leg side zips. Open hem style with adjuster tabs on leg ends.
Branding on right thigh.



black navy

Size: XS S M L XL XL 3 XL
Waist (to fit): 28/3030/3232/3434/3636/3838/4040/42

CN250F Canterbury
Ladies Open Hem Stadium Pants

100% polyester.
Polyester/cotton3/4 lining with nylon lower leg lining.
Elasticated waistband with inner drawcord.
Two side zip pockets. Full length leg side zips. Open hem style with adjuster tabs on leg ends. Branding on right thigh.



black navy

Ladies size: 8 10 12 14 16 18
Waist (to fit): 24 26 28 30 32 34

CN252



CN252 Canterbury
Stretch Tapered Pants

100% polyester interlock.
Vapodri wicking technology.
Breathable and quick drying.
Elasticated waistband with inner drawcord.
Two side zip pockets.
Covered ankle zips.
Branding on right thigh.

Size : S M L
Waist (to fit): 30/3232/3434/36
Size : XL XL 3 XL
Waist (to fit): 36/3838/4040/42



black navy

VAPODRI

CN265



CN265 Canterbury
Club Track Pants

100% polyester.
Lightweight mesh lining.
Tapered fit.
Elasticated waistband with inner drawcord.
Two zip pockets.
Open hem with calf length zip.
Branding on right thigh.

Weight: 110 gsm

Size : S M L
Waist (to fit): 30/3232/3434/36
Size : XL XL 3 XL
Waist (to fit): 36/3838/4040/42



black navy

CN250F



CN250P506



CN250BP645



GM27[MSC7211-KIN]

GLENMUIR
1891

GM85[MSP7422-ETH]

GLENMUIR
1891**GM27**Glenmuir
ClassicFit Piqué Polo Shirt

100% combed cotton.
Supersoft. Breathable. Anti-curl ribbed knit collar.
Taped neck. Locker patch. Four self colour button placket.
Cuffed sleeves. Side vents. Twin needle stitching.
Branding on right sleeve.

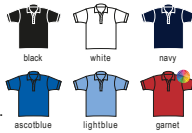

Weight: 180 gsm

Size:	S	M	L	XL	XXL
Chest(tofit):	36/38	39/41	42/44	45/48	49/52

Additional colours and sizes available on request.

**GM85**Glenmuir
Tipped Piqué Polo Shirt

100% polyester.
Moisture wicking, breathable and quick drying.
Contrast herringbone stitching on ribbed collar and cuffs.
Three button placket with contrast inner.
Engraved buttons.
Branding on right sleeve.



Weight: 180 gsm

Size:	S	M	L	XL	XXL
Chest(tofit):	36/38	39/41	42/44	45/48	49/52

Sedes

GM97Glenmuir
Micro Stripe Polo Shirt

88% performance polyester/12% elastane.
Moisture wicking, breathable and quick drying. Micro stripe design. Anti-curl tailored collar. Hanging loop. Twin needle half moon back yoke. Three button placket. Side vents. Drop tail. Twin needle sleeves and hem. Branding on buttons and right sleeve.



Weight: 180 gsm

Size:	S	M	L	XL	XXL
Chest(tofit):	36/38	39/41	42/44	45/48	49/52

GM101Glenmuir
Silloth Polo Shirt

88% performance polyester/12% elastane.
Anti-curl tailored self fabric collar. Three self colour button placket. Side vents.
Twin needle sleeves and hem. Branding on right sleeve.



Weight: 180 gsm

Size:	S	M	L	XL	XXL
Chest(tofit):	36/38	39/41	42/44	45/48	49/52

Additional colours available on request.

GM97[MSP7549-TOR]

GLENMUIR
1891

GM101[MSP7599-SIL]

GLENMUIR
1891

GM77[MSP7373-DEAC]

GLENMUIR
1891



GM77Glenmuir
Performance Piqué Polo Shirt

100% polyester.
Moisture wicking, breathable and quick drying.
Ribbed collar. Locker patch. Three button placket.
Side vents. Twin needle sleeves and hem.
Branding on right sleeve.

Weight: 160 gsm

Size : S M L XL XXL
Chest(tofit):36/3839/4142/4445/4849/52

Additional colours and sizes available on request.



GM84[LSP2540-PALO]

GLENMUIR
1891



GM84Glenmuir
Ladies Piqué Polo Shirt

100% polyester.
Moisture wicking, breathable and quick drying.
Ribbed collar. Extended five button placket with engraved buttons.
Side vents. Twin needle sleeves and hem. Branding above right hem.

Weight: 165 gsm

Size : S M L XL
Ladies size:8/1012/1414/1618/20

Additional colours and sizes available on request.

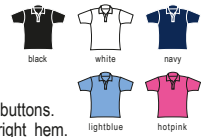

PERFORMANCE

GM112
Storm Bloc Performance Jacket
P510



GLENMUIR
1891

CRAFTING THE FINEST GOLF
AND LEISUREWEAR SINCE 1891

GM22[MKC6884VN-EDEN]

GLENMUIR
1891
GM22Glenmuir
V Neck Cotton Sweater

100% combed cotton.
 12 gauge. Set in sleeves. Supersoft and lightweight.
 Breathable. Ribbed knit neck, cuffs and hem.
 Machine washable. Branding on right sleeve.



Size: S M L X L X L L
Chest(tofit):36/3839/4142/4445/4849/52

Additional colours and sizes available on request.

GM100Glenmuir
Zip Neck Slipover

100% cotton.
 12 gauge. Ribbed stand up collar, armholes and hem.
 Covered zip neck and metal zip pull.
 Branding on back neck.



Size: S M L X L X L L
Chest(tofit):36/3839/4142/4445/4849/52

Additional colours available on request.

GM100[MKC7428ZNSO-STAJ]

GLENMUIR
1891

GM11[MKL5902CN-MOR]

GLENMUIR
1891
GM11Glenmuir
Crew Neck Lambswool Sweater

100% lambswool.
 15 gauge. Set in sleeves. Breathable.
 Ribbed knit neck, cuffs and hem. Shrink resistant.
 Machine washable. Branding on right sleeve.



Size: S M L X L X L L
Chest(tofit):36/3839/4142/4445/4849/52

Additional colours available on request.

GM10Glenmuir
V Neck Lambswool Sweater

100% lambswool.
 15 gauge. Set in sleeves. Breathable.
 Ribbed knit neck, cuffs and hem. Shrink resistant.
 Machine washable. Branding on right sleeve.



Size: S M L X L X L L
Chest(tofit):36/3839/4142/4445/4849/52

Additional colours available on request.



GM10[MKL5900VN-LOM]

GLENMUIR
1891

510 SPORTS - GLENMUIR GOLFWEAR

GM81 [MKC7381ZN-DEV]



GM98P510

GLENMUIR
1891

GM81 Glenmuir
Zip Neck Cotton Sweater
100% combed cotton.
12 gauge. Set in sleeves.
Supersoft and lightweight. Covered zip.
Ribbed knit neck, cuffs and hem.
Machine washable.
Branding on right sleeve and zip pull.

Size : S M L
Chest(to fit):36/3839/4142/44
Size: XLXXL
Chest(to fit):45/4849/52

Additional colours available on request.



GM111 [MF7503ZN-WIC]

GLENMUIR
1891



GM111 Glenmuir
Zip Neck Midlayer
90% performance polyester/10% elastane.
Brushed tricot backing. Lightweight.
Moisture wicking, breathable fabric.
Contrast inner collar. Contrast YKK interlock zip neck with chin guard.
Jersey cuffs and hem. Branding on back neck.



Size : S M L XLXXL
Chest(to fit):36/3839/4142/4445/4849/52

Sedes

GM98 [LKC2523ZN-AVA]

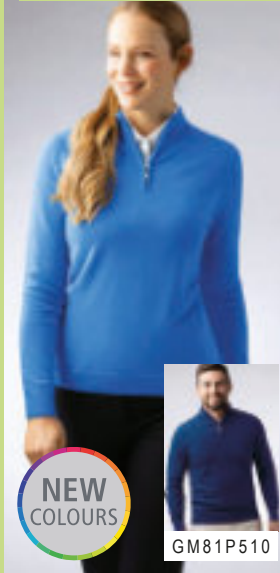

GM81P510

GLENMUIR
1891

GM98 Glenmuir
Ladies Zip Neck Sweater
100% combed cotton.
12 gauge.
Supersoft and lightweight.
Breathable.
Set in sleeves.
Covered zip with diamante detail.
Ribbed knit neck, cuffs and hem.
Machine washable.
Branding on right hem.

Size : S M L X L
Ladiesize:8/1012/1414/1618/20

Additional colours available on request.



GM112 Glenmuir
Storm Bloc Performance Jacket
Two layer performance polyester.
Showerproof. Full length contrast zip. Panel detail on sleeves and body sides.
Two front pockets. Bound cuffs and hem. Branding on back neck and right sleeve.



Size : S M L XLXXL
Chest(to fit):36/3839/4142/4445/4849/52



GM12 [MKL7282ZN-COL]



NEW COLOURS

GLENMUIR
1891

GM12 Glenmuir
Zip Neck Lambswool Sweater
100% lambswool.
15 gauge.
Set in sleeves.
Zip neck with branded zip pull.
Ribbed knit collar, cuffs and hem.
Shrink resistant.
Machine washable.
Branding on right sleeve.

Size : S M L
Chest(to fit):36/3839/4142/44
Size: XLXXL
Chest(to fit):45/4849/52

Additional colours available on request.



WOOLMARK

GLENMUIR
1891



SN17[SUNMR41-VPRJKT]



SN17Sunderland Vancouver Pro Jacket

100% polyester.

Mechanical stretch. Mesh lining. Lightweight.

Waterproof with taped seams. Windproof and breathable. Collar high full length waterproof contrast zip with inner zip guard. Contrast panels and piping on collar, sleeves and sides. Two fleece lined handwarmer front pockets.

Tear release adjustable cuffs. Adjustable drawcord hem.

Branding on right sleeve and back of collar.



black/black black/electricblue navy/navy

Size : S M L XL XXL
Chest (tofit): 3840424446



GM113Glenmuir Storm Bloc Performance Gilet

100% nylon.

Performance polyester side body panels - black and navy are self colour, light grey marl has charcoal contrast. Bound collar, armholes and hem. Full length covered zip with branded inner zip guard. Branding above centre rear hem.



black navy lightgrey/marl charcoal

Size : S M L XL XXL
Chest (tofit): 36/3839/4142/4445/4849/52

GM113[MG7574ZT-SH1]

GLENMUIR
1891

SUNDERLAND
OF SCOTLAND

SN22Sunderland

Padded Jacket

Nylon quilted front and back panels. Polyester jersey collar, sleeves and side panels. Polyester padding. Brushed back fleece. Showerproof, windproof and breathable. Contrast low profile branded YKK zip with chin guard and inner zip guard. Contrast right chest zip pocket and two front pockets. Contrast stretch bound cuffs and hem. Branding on back of collar.

Size : S M L X L X X L
Chest (tofit): 3840424446



black/electric blue/white navy/navy/white



SN22[SUNMC83]

NEW
COLOURSSUNDERLAND
OF SCOTLAND

SN23Sunderland

Padded Gilet

Nylon quilted front and back panels. Contrast polyester jersey collar and side panels. Polyester padding. Brushed back fleece. Showerproof, windproof and breathable. Contrast low profile branded YKK zip with chin guard and inner zip guard. Contrast right chest zip pocket and two front pockets. Contrast stretch bound armholes and hem. Branding on back of collar.

Size : S M L X L X X L
Chest (tofit): 3840424446



lightningblue navy/navy



SN23[SUNMC82]

NEW
COLOURSSUNDERLAND
OF SCOTLAND

SN01Sunderland Lightweight Waterproof Trousers

Polyester outer. Ultra soft laminated waterproof, breathable fabric. Taped seams. Part elasticated waistband with drawcord adjuster. Zip fly with stud over. Easy access fleece lined side pockets. Rear scorecard pocket with tear release storm flap. Articulated knees. Ankle zips with tear release adjuster. Branding on rear pocket and lower right leg.

Size : S * M L X L X X L
Waist (tofit): 3234363840
Leg length: Short29* Reg31* Long33



black



SN01[SUNMR35-VQTRS]

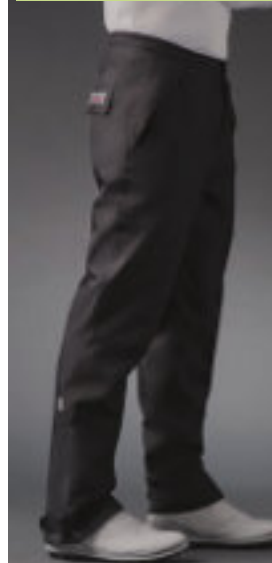



PR102



PR102 Premier Cotton Apron

100% cotton twill.
In transition to using organic cotton. Pre-shrunk.
Self fabric ties.
Width 60cm.
Length from waist 62cm.
Total length 87cm.
Industrial laundry 85°C.
Domestic wash 60°C.



Weight: 240 gsm

PR130 Premier Calibre Bib Apron

100% heavy cotton canvas.
Heavyweight and durable.
Large metal eyelet detail for neck tie knot.
Self fabric 90cm ties.
Width 72cm. Length 86cm.
Industrial wash 85°C.
Domestic wash 60°C.



Weight: 320 gsm

PR130



PR150



PR149 P655



PR150 Premier 'Colours' Bib Apron

65% polyester/35% cotton.*
Easycare fabric. Self fabric neck tie with sliding, adjustable buckle.
Self fabric 90cm ties. Industrial laundry 85°C. Domestic wash 60°C.

Weight: Cols 195 gsm, Denim 265 gsm

Size: Standard Extra large**
Dimensions (cm): 72x86x91x102

*Denim 70% cotton twill/30% polyester.
**Available in XL.



EASY CARE

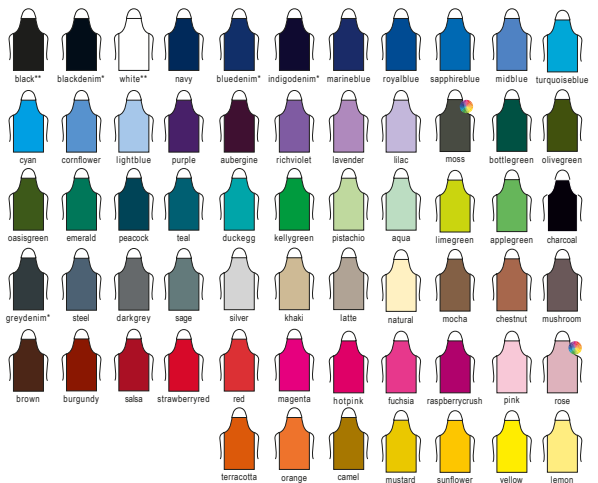

514 BIB APRONS

DE115 DP117

Dennys
LONDON®



DE115 Dennys
Low Cost Apron

65% polyester/35% cotton.
Self fabric neck tie with adjustable buckle.
Self fabric ties. Reinforced straps.
Width 71cm. Length 91cm.
Domestic wash 40°C.

Weight: 240 gsm



black

DE128 DP112

Dennys
LONDON®



DE128 Dennys
Cross Dyed Denim Bib Apron

70% cotton/30% polyester.
Cross dyed denim.
Adjustable halter neck.
Self fabric ties. Width 71cm.
Length 91cm. Domestic wash 60°C.

Weight: 200 gsm



blackdenim lightbluedenim indigodenim greydenim



PR165 Premier
Essential Bib Apron

80% polyester/20% cotton twill.
Easy care fabric.
Self fabric neck.
Self fabric 75cm ties.
Width 67cm.
Length 78cm.
Domestic wash 60°C.

Weight: 170 gsm



black white navy royalblue darkgrey red



EASY CARE

PR167 Premier
Polyester Bib Apron

100% polyestertwill.
Easy care fabric.
Self fabric neck tie with sliding, adjustable buckle.
Self fabric 90cm ties.
Width 72cm.
Length 86cm.
Domestic wash 40°C.

Weight: 190 gsm



black white darkgrey red



EASY CARE

PR165

PREMIER
®



PR167

PREMIER
®





01744

SOL'S
the fair spirit

01744 SOL'S

Gramercy Bib Apron

65% polyester/35% cotton.
Self fabric neck tie.
Large front pocket.
Width 63cm.
Length 80cm.
Domestic wash 60°C.

Weight: 190 gsm



60°

88010 SOL'S

Gala Long Bib Apron

65% polyester/35% cotton.
Large front pocket with two compartments.
Width 75cm.
Length 90cm.
Domestic wash 60°C.

Weight: 240 gsm

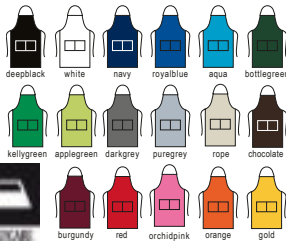

60°



88010

SOL'S
the fair spirit



PR154



NEW COLOURS

PR154 Premier 'Colours' Bib Apron with Pocket

65% polyester/35% cotton twill.
Easy care fabric.
Self fabric neck tie with sliding, adjustable buckle.
Single pocket combining pen pocket.
Self fabric 90cm ties.
Width 72cm.
Length 86cm.
Industrial laundry 85°C.
Domestic wash 60°C.

Weight: 195 gsm



EASY CARE

516 BIB APRONS - WITH POCKETS

DE116 [DP119]



NEW

Dennys
LONDON®

DE116Dennys
Low Cost Apron with Pocket

65% polyester/35% cotton.
Self fabric neck tie with adjustable buckle.
Self fabric ties.
Large front pocket.
Reinforced straps and pocket.
Width 71cm.
Length 91cm.
Domestic wash 40°C.

Weight: 240 gsm



black

PR159



PR159Premier

'Colours' 2-in-1 Apron

65% polyester/35% cotton twill.
Easy care fabric.
Three pocket short bib apron.
Self fabric neck tie with adjustable buckle.
Doubled over, neck ties are folded to form waist apron.
Self fabric 90cm ties.
Width 60cm. Length 62cm.
Industrial laundry 85°C.
Domestic wash 60°C.



Weight: 195 gsm

DE121 [DP55CNQ]



Dennys
LONDON®

DE121Dennys
Bib Apron with Pocket

65% polyester/35% cotton.
Self fabric neck tie.
Anti-tangle ties.
Single front pocket.
Width 71cm.
Length 91cm.
Industrial or domestic wash 65°C.
Branded tab on left.

Weight: 245 gsm



black

PR132Premier

Cotton Chino Bib Apron

100% cotton twill.
Neck tie with buckle and adjustable stud closure.
Three chino style stitched pockets with rivets.
Width 72cm. Length 86cm.
Industrial laundry 85°C.
Domestic wash 60°C.



Weight: 235 gsm

LE100 [DE113]



LeChef
PROFESSIONAL

LE100Le Chef
Utility Bib Apron

65% polyester/35% cotton.
Large metal eyelet.
Right chest pocket.
Self fabric waist ties.
Three large front pockets with rivet detail - tablet friendly.
Width 71cm.
Length 91cm.
Domestic wash 60°C.

Weight: 260 gsm



PR132



NEW
COLOURS



PR137



PR137 Premier Calibre Heavy Canvas Pocket Apron

100% heavy cotton canvas. Heavyweight and durable. Neck tie with large gunmetal eyelet. Four stitched pocket compartments with rivet detail. Width 72cm. Length 86cm. Industrial wash 85°C. Domestic wash 60°C.

Weight: 320 gsm



PR174



PR174 Premier Waterproof Wrap Around Tunic Apron

100% polyester with polyurethane coating. Easy care, waterproof and bleach resistant fabric. Over the head style. Front to back wrap around. Double front pocket. Length 86cm. Industrial laundry 85°C. Domestic wash 60°C.

Weight: 110 gsm

Size: S/ML/XL
Chest(to fit): 32/3640/44



PR144 Premier Annex Oxford Bib Apron

100% cotton yarn dyed oxford. Fauxleather adjustable neck tie with rivet detail. Tablet friendly front pocket with pen pocket. Fauxleather cloth holder and side tabs with rivet detail. Self fabric ties with double D-ring. Width 72cm. Length 86cm. Domestic wash 60°C.

Weight: 220 gsm



PR177 Premier Wrap Around Tunic Apron

100% polyester plain weave. Easy care fabric. Over the head style. Front to back wrap around. V neck and side vents. Double front pocket. Self fabric ties. Length 83cm. Domestic wash 40°C.

Weight: 185 gsm

Size: S/ML/XL
Chest(to fit): 32/3640/44



PR144

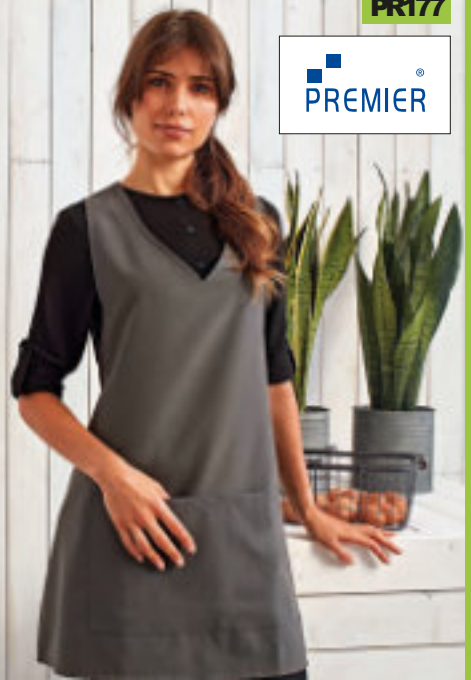

PR177



518 BIB APRONS - WITH POCKETS

02104



SOL'S
the fair spirit

02104 SOL'S
Grant Denim Bib Apron with Pocket

70% cotton/30% polyester.
Self fabric neck tie with metal buckle adjuster.
Self fabric ties.
Large front pocket with two compartments.
Width 75cm.
Length 90cm.
Domestic wash 40°C.
Tear out label.

Weight: 270 gsm



denimbrut



Tear Out

PR126



PR126 Premier
Denim Bib Apron

70% cotton/30% polyester will.
Easy care fabric.
Four open pockets - tablet friendly.
Neck tie with adjustable buckle.
Self fabric ties.
Contrast stitching.
Copper rivets.
Width 72cm.
Length 86cm.
Industrial laundry 85°C.
Domestic wash 60°C.

Weight: 275 gsm



blackdenim



indigodenim



EASY CARE

PR127



PR127 Premier
Domain Bib Apron

70% cotton/30% polyester.
Easy care fabric.
Contrast neck tie with adjustable metal buckle.
Contrast fabric ties with metal eyelets.
Reverse contrast denim centre chest pocket and pen pocket.
Lower front pocket and pen pocket.
Width 72cm.
Length 86cm.
Industrial laundry 85°C.
Domestic wash 60°C.

Weight: 265 gsm



blackdenim



indigodenim



EASY CARE

DE133 [DP111]

Dennys
LONDON®



DE133 Dennys
Cross Dyed Denim Bib Apron with Pocket

70% cotton/30% polyester.
Snap closing adjustable halter neck.
Large front pocket. Self fabric ties. Reinforced straps and pocket.
Width 71cm. Length 91cm. Domestic wash 65°C.

Weight: 200 gsm



blackdenim



indigodenim



lightblue denim



greydenim

Sedes



DE131 Dennys
Heavyweight Denim Pocket Bib Apron

100% cotton.
Yellow top stitching.
Contrast denim adjustable neck tie.
Brown anti-tangle 90cm ties.
Contrast denim front and pen pockets.
Width 71cm. Length 91cm. Domestic wash 60°C.

Weight: 330 gsm



originaldenim



washeddenim

Sedes



DE131 [DP102]

Dennys
LONDON®





PR123



PR123 Premier Espresso Bib Apron
 65% polyester/35% cotton.
 Easy care fabric.
 Faux leather trim and neck tie.
 Neck tie with adjustable stud closure.
 Large metal eyelets.
 Two pleat pockets.
 Width 72cm.
 Length 86cm.
 Domestic wash 60°C.

Weight: 195 gsm



PR139



PR139 Premier Faux Leather Bib Apron
 100% polyurethane.
 Inside: 85% polyester/8% viscose/7% cotton. Water repellent properties.
 Neck tie with antique brass buckle closure.
 Large front left pocket - tablet friendly.
 Contrast stitching.
 Width 72cm. Length 86cm.
 Domestic wash 30°C.

Weight: 380 gsm



PR134



PR134 Premier District Bib Apron
 100% cotton denim with acrylic coating.
 Easy care fabric.
 Durable waxed look finish.
 Contrast fabric ties with metal eyelets.
 Large jeans pocket with stitching and rivet detail - tablet friendly.
 Patch pocket and cloth holder.
 Width 72cm. Length 86cm.
 Domestic wash 60°C.

Weight: 350 gsm

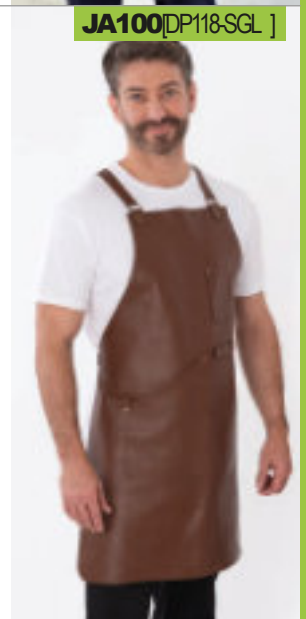

JA100 [DP118-SGL]



JA100 Joseph Alan Leather Bib Apron
 100% leather.
 Adjustable cross back ties.
 Right front pocket.
 Left chest pen pocket with rivets.
 Width 63cm.
 Length 81cm.
 Wipe clean only.
 Detachable pocket sold separately JA101, below.



brown



PR136



PR136 Premier Division Bib Apron
 100% cotton denim with acrylic coating.
 Easy care fabric.
 Durable waxed look finish.
 Contrast faux leather neck tie with adjustable buckle.
 Small chest pocket with stitching and rivet detail. Faux leather ties.
 Width 72cm. Length 86cm.
 Domestic wash 60°C.

Weight: 350 gsm



JA101 [DP118-P]



JA101 Joseph Alan Detachable Leather Pocket
 100% leather.
 Width 20cm.
 Length 26cm.
 To be used in conjunction with JA100, above. Belt not included.

Dimensions: 26 x 20 x 4 cm

Decoration for illustration purposes only.



brown

**DENNY'S
BRANDS**



Strong and stretchy
all day long



STRETCH

AF021
Slim Fit Stretch Trousers
P532

AF022
Ladies Slim Fit Stretch Trousers
P532

PR119



PR119 Premier

Interchangeable CrossBack Apron Straps

Stripes: 100% polyester. Denim: 70% cotton/30% polyester. Faux Leather: 100% polyurethane. Fixed with a dungaree style buckle closure to hook onto the main body of the apron. Width 3cm. Length 170cm. The straps are designed to cross over at the back, then loop through the large eyelets at the waist and tie at the back.
Industrial laundry 85°C.
Domestic wash 60°C.
Co-ordinates with PR129, p521.



DE141 Denny's

Cross Back Apron

65% polyester/35% cotton.
Contrast grey neck tie and thick webbing cross back ties.
Large front pocket.
Width 71cm.
Length 91cm.
Domestic wash 60°C.



Weight: 245 gsm

DE141 [DP130]

Denny's
LONDON®





PR129



PR129Premier
Cross Back Barista Bib Apron

100% cotton canvas.*
Dungaree style buckle closure.
Large metal eyelets. Front pocket with pen pocket. Self fabric straps. Width 72cm. Length 86cm. Industrial laundry at 85°C. Domestic wash at 60°C. Alternative straps available PR119 p520.

Weight: Cols 320 gsm, Denim 275 gsm

*Denim 70% cotton/30% polyester.



PR162Premier
Contrast Bib Apron

65% polyester/35% cotton twill.
Easy care fabric.
1/3 contrast panel.
Self fabric neck tie with sliding, adjustable buckle. Two side pockets with slanted entry. Self fabric 90cm ties. Width 72cm. Length 86cm. Industrial laundry 85°C. Domestic wash 60°C.

Weight: 195 gsm



PR162



LE102[DE109]



LE102Le Chef
Crossover Bib Apron

Black 100% cotton.
Khaki 65% polyester/35% cotton.
Self fabric cross back and waist ties.
Metal eyelets.
Front right pocket with pen pocket.
Waist tabs.
Width 71cm.
Length 91cm.
Domestic wash 60°C.

Weight: 260 gsm



PR110Premier
Stripe Apron

100% cotton.*
Printed 'butchers' style stripes.
Self fabric neck tie.
Self fabric 90cm ties.
Width 72cm.
Length from waist 71cm.
Total length 101cm.
Industrial laundry 85°C.
Domestic wash 60°C.

Weight: Black/grey 195 gsm, Cols 240 gsm

*Black/grey 65% polyester/35% cotton.



PR110



W364



W364Westford Mill
Fairtrade Adult Craft Apron

100% cotton drill.
Fairtrade certified.
Cotton herringbone neck tie with sliding, adjustable buckle.
Deep front pocket.
Cotton herringbone 100cm ties.
Width 70cm.
Length 93cm.

Weight: 290 gsm

Dimensions: 70 x 93 cm
Print area (top): 22 x 28 cm
Print area (bottom): 63 x 56 cm
Embroidery: 22 tubular hoop

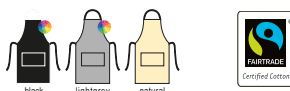

W362P655



DE145Dennys
Stripe Bib Apron

100% cotton.
Self fabric neck tie with sliding, adjustable buckle.
Webbing fabric ties.
Width 90cm.
Length 102cm.
Industrial or domestic wash 65°C.
Branded tab on left.

Weight: 270 gsm



DE145[DP85]

PR151



PR151 Premier 'Colours' Mid Length Apron

65% polyester/35% cotton twill. Easy care fabric. Self fabric 90cm ties. Width 70cm. Length 50cm. Industrial laundry 85°C. Domestic wash 60°C.

Weight: 195 gsm



PR155



PR155 Premier 'Colours' 3 Pocket Apron

65% polyester/35% cotton twill. Easy care fabric. Three open pockets - tablet friendly. Self fabric 90cm ties. Width 60cm. Length 33cm. Industrial laundry 85°C. Domestic wash 60°C.

Weight: 195 gsm



PR131 Premier Calibre Waist Apron

100% heavy cotton canvas. Heavyweight and durable. Self fabric 90cm ties with metal eyelets. Width 70cm. Length 50cm. Industrial wash 85°C. Domestic wash 60°C.

Weight: 320 gsm



PR138 Premier Metro Utility Hip Apron

100% heavy cotton canvas.* Jean style pocket - tablet friendly. Removable YKK zip pocket. Adjustable self fabric waistband with antique brass carabiner closure and D-ring. Width 32cm. Length 31cm. Curved bottom edges. Domestic wash 60°C.

Weight: Canvas 320 gsm, Denim 265 gsm

*Denim 70% cotton/30% polyester twill.



PR131



PR138



DE123 [DP37CN]

Dennys
LONDON®

DE123Dennys
Bar Apron with Pocket

65% polyester/35% cotton.
Two front pockets, inner pocket has tear release closure.
Self fabric ties.
Width 71cm.
Length 40cm.
Industrial or domestic wash 65°C.
Branded tab on left.

Weight: 245 gsm



black

LeChef™
PROFESSIONAL

LE101Le Chef
Utility Waist Apron

65% polyester/35% cotton.
Self fabric ties.
Three pockets.
Brass rivets and eyelets.
Width 91cm.
Length 45.5cm.
Domestic wash 60°C.

Weight: 260 gsm



khaki

LE101 [DE115]

Dennys
LONDON®

DE125Dennys
Zip Pocket Apron

65% polyester/35% cotton.
Three front pockets.
One full width zip pocket.
Self fabric ties.
Width 43cm.
Length 25cm.
Industrial or domestic wash 65°C.
Branded tab on left.

Weight: 245 gsm



black

DE125 [DW15]

DE124 [DP33]

Dennys
LONDON®

DE124Dennys
Wrap Over Waist Apron

65% polyester/35% cotton.
Large front pocket.
Webbing fabric ties.
Width 97cm.
Length 46cm.
Industrial or domestic wash 65°C.
Branded tab on left.

Weight: 245 gsm



black

Dennys
LONDON®

DE127Dennys
Denim Waist Apron

100% cotton.
Contrast denim pocket with rivet detail.
Yellow top stitching.
Brown anti-tangle 90cm ties.
Width 71cm. Length 46cm.
Domestic wash 65°C.

Weight: 330 gsm



original denim

washed denim



Sedes®

DE127 [DP103]

DE126 [DW22]

Dennys
LONDON®

DE126Dennys
Money Pocket Apron

65% polyester/35% cotton.
Three front pockets.
Self fabric ties.
Width 60cm.
Length 30cm.
Industrial or domestic wash 65°C.
Branded tab on left.

Weight: 245 gsm



black

PREMIER
®

PR105Premier
Zip Pocket Waist Apron

65% polyester/35% cotton twill.
Crease resist finish. Easy care fabric.
Two side zip pockets.
Open middle pocket - tablet friendly.
Self fabric 90cm ties.
Width 60cm. Length 33cm.
Industrial laundry 85°C.
Domestic wash 60°C.

Weight: 195 gsm



black



EASY CARE

PR105

PR125



PR125 Premier Denim Waist Apron

70% cotton/30% polyester/will.
Easy care fabric.
Four open pockets - tablet friendly.
Self fabric 106cm ties.
Contrast stitching.
Copper rivets.
Width 79cm.
Length 39.5cm.
Industrial laundry 85°C.
Domestic wash 60°C.

Weight: 275 gsm



PR135



PR135 Premier Division Waist Apron

100% cotton denim with acrylic coating.
Easy care fabric.
Durable waxed look finish.
Contrast fabric ties with metal eyelets.
Large jeans pocket with stitching and rivet detail - tablet friendly.
Patch pocket and cloth holder.
Width 70cm.
Length 50cm.
Domestic wash 60°C.

Weight: 350 gsm



PR128



PR128 Premier Domain Waist Apron

70% cotton/30% polyester.
Easy care fabric.
Contrast fabric ties with metal eyelets.
36cm wide centre pocket with contrast trim, including pen compartment.
Width 70cm.
Length 50cm.
Industrial wash 85°C.
Domestic wash 60°C.

Weight: 265 gsm



DE132 [DP213]



DE132 Dennys Cross Dyed Denim Waist Apron with Pocket

70% cotton/30% polyester.
Cross dyed denim.
Self fabric ties.
Side pocket.
Width 71cm.
Length 40cm.
Domestic wash 60°C.

Weight: 200 gsm



PR133



PR133 Premier Cotton Chino Waist Apron

100% cotton twill.
Chino style waistband and pocket styling.
Self fabric 90cm ties with metal eyelets.
Width 60cm.
Length 33cm.
Industrial laundry 85°C.
Domestic wash 60°C.

Weight: 235 gsm



DE122 [DP52CN]



DE122 Dennys Waist Apron with Pocket

65% polyester/35% cotton.
Single front pocket.
Self fabric ties.
Width 71cm.
Length 61cm.
Industrial or domestic wash 65°C.
Branded tab on left.

Weight: 245 gsm





PR158



PR158Premier

'Colours' Bar Apron

65% polyester/35% cotton twill. Easy care fabric. Long continental style. Single pocket combining pen pocket - tablet friendly. Self fabric 90cm ties. Width 90cm. Length 80cm. Industrial laundry 85°C. Domestic wash 60°C.

Weight: 195 gsm

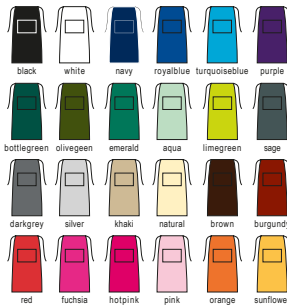

88020 SOL'S

Greenwich Apron

65% polyester/35% cotton. Large front pocket with two compartments. Self fabric ties. Width 90cm. Length 65cm. Domestic wash 60°C.

Weight: 240 gsm



88020

SOL'S
the fair spirit



PR171



PR171Premier

Pocket Tabard

65% polyester/35% cotton twill. Easy care fabric. Large patch pocket. Adjustable stud side tabs. Self colour bound edges. Length 68cm. Industrial laundry 85°C. Domestic wash 60°C.

Weight: 195 gsm

Size : S M L
Chest(to fit):32/3436/3840/42
Size: XL XL3 XL
Chest(to fit):44/4648/5052/54



PR172



PR172Premier

Long Pocket Tabard

65% polyester/35% cotton twill. Easy care fabric. Large patch pocket. Adjustable stud side tabs. Self colour bound edges. Length 78cm. Industrial laundry 85°C. Domestic wash 60°C.

Weight: 195 gsm

Size : S M
Chest(to fit):32/3436/38
Size: L XL
Chest(to fit):40/4244/46



WARRIOR

DV250Warrior

Pocket Tabard

65% polyester/35% cotton. Large patch pocket. Adjustable stud side tabs. Length 74cm. 85°C wash.

Weight: 195 gsm

Size : S M L
Chest(to fit):32/3436/3840/42
Size: XL XL
Chest(to fit):44/4648/50



DV250 [DWPC60]



PR670



PR656P526



PR670 Premier Ladies Short Sleeve Chef's Jacket

65% polyester/35% cotton twill. Easy care fabric. Mandarin collar stand. 10 button wrap over closure. Panelled back for more fitted style. Left sleeve pen pocket. Industrial laundry 85°C. Domestic wash 60°C.

Weight: 195 gsm

Size:	XS	S	M
Ladies size:	8	10	12
Chest (to fit):	33	35	37
Size:	L	XL	XXL
Ladies size:	14	16	18
Chest (to fit):	39	41	43



white



EASY CARE

PR656



PR670 P526



DE006 [DD33S]

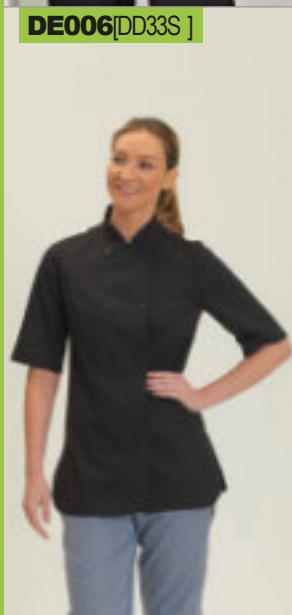

DE006 Dennys Ladies Short Sleeve Premium Chef's Jacket

50% cotton/50% polyester. Three panel back and shaped front. Mandarin collar stand. Stud closure. Vented cuff. 65°C wash. Branded tab on right side seam.

Weight: 200 gsm

Size:	XS	S	M
Chest (to fit):	30/32	34/36	38/40
Size:	L	XL	
Chest (to fit):	42/44	46/48	



black



white



Sedes

PR656 Premier Short Sleeve Chef's Jacket

65% polyester/35% cotton twill. Easy care fabric. Mandarin collar stand. 10 button wrap over closure. High quality, long life resin buttons. Left sleeve pen pocket. Industrial laundry 85°C. Domestic wash 60°C.

Weight: 195 gsm

Size:	X	S	S	M	L	X	L	X	L	3	X	L	4	X	L
Chest (to fit):	30	34	38	42	46	50	54	58							



black



white



steel



EASY CARE

PR664 Premier Unisex Short Sleeve Stud Front Chef's Jacket

65% polyester/35% cotton twill. Easy care fabric. Soft feel and superior comfort. Mandarin collar stand with topstitching. Stud closure. Industrial laundry 85°C. Domestic wash 60°C.

Weight: 195 gsm

Size:	X	S	S	M	L	X	L	X	L	3	X	L
Chest (to fit):	30	34	38	42	46	50	54					



black



white



EASY CARE

AF002 [DD70S]



AF002 Dennys Short Sleeve Chef's Jacket

65% polyester/35% cotton. Unisex styling. Mandarin collar stand. Stainless steel stud closure. Industrial or domestic wash 60°C.

Weight: 180 gsm

Size:	XXS	S	S	X
Chest (to fit):	28/30	32/34	36/38	
Size:	M	L	XL	
Chest (to fit):	40/42	44/46	48/50	
Size:	XXL	3XL		
Chest (to fit):	52/54	56/58		



black



white

PR664





DE002[DD08S]

Dennys
LONDON®

DE002Dennys

Short Sleeve Press Stud Chef's Jacket

65% polyester/35% cotton.
Mandarin collar stand. Stainless steel stud closure.
Unisex closure to left or right. Left sleeve pen pocket.
Industrial or domestic wash 65°C. Branded tab on left sleeve.

Weight: 200 gsm

Size:	XXS	XS	S	M	L	XL	XXL	3XL
Chest (to fit):	28/30	32/34	36/38	40/42	44/46	48/50	52/54	56/58



LE007Le Chef

StayCool® Single Breasted Jacket

65% polyester/35% cotton.
Easyiron bleach resistant fabric. Lightweight. Unisex styling. StayCool® underarm panels. Left sleeve pen pocket. Zip security pocket. Industrial or domestic wash 65°C. Branded tab on left sleeve.

Weight: 160 gsm

Size:	XS	S	M	L	XL	XXL
Chest (to fit):	32/34	36/38	40/42	44/46	48/50	52/54



LE007[DE128]

leChef
PROFESSIONAL



EASY CARE

PR906Premier

Short Sleeve Zipped Chef's Jacket

White 65% polyester/35% cotton twill.
Denim 60% cotton/40% polyester twill.
Mandarin collar stand. Tab on back neck to hold apron in place. Concealed zip closure. Left sleeve double pen pocket. Side vents. Denim colours have reverse colour underarm panels and down the sides. White has an underarm breathable mesh panel. Domestic wash 60°C.

Weight: White 170 gsm, Denim 230 gsm

Size:	XS	S	M	L	XL	XXL
Chest (to fit):	30	34	38	42	46	50



PR906



PR900Premier

Essential Short Sleeve Chef's Jacket

65% polyester/35% cotton twill.
Mandarin collar stand.
5 button wrap over closure.
High quality, long life resin buttons.
Left sleeve double pen pocket.
Industrial laundry 85°C.
Domestic wash 60°C.

Weight: 170 gsm

Size:	XS	S	M	L
Chest (to fit):	30	34	38	42
Size:	XL	XXL	3XL	4XL
Chest (to fit):	46	50	54	58



PR900

leChef
PROFESSIONAL

LE004Le Chef

StayCool® Prep Jacket

65% polyester/35% cotton.
Black StayCool® panel on centre back.
Concealed placket with studs.
Left sleeve pen pocket.
Left chest pocket.
Apron holder tab system.
Industrial or domestic wash 65°C.

Weight: 200 gsm

Size:	XS	S	M
Chest (to fit):	32/34	36/38	40/42
Size:	L	XL	XXL
Chest (to fit):	44/46	48/50	52/54



LE004[DF118]

PR902



PR902 Premier Coolchecker® Short Sleeve Chef's Jacket

65% polyester/35% cotton. Moisture wicking fabric. Mandarin collar stand. 10 button wrap over closure. Left sleeve double pen pocket. Coolchecker® back panel. Domestic wash 60°C.

Weight: 170 gsm

Size:	XS	S	M
Chest (to fit):	30	34	38
Size:	L	XL	XXL
Chest (to fit):	42	46	50



LE006 Le Chef

Lightweight Shirt
65% polyester/35% cotton. Lightweight. Fitted style. StayCool® back panel and inner collar. Mandarin collar stand with topstitching. Concealed stud placket. Roll-up sleeves. Left chest pocket. Domestic wash 40°C. Branding on left sleeve.

Weight: 115 gsm

Size:	XS	S	M
Chest (to fit):	32/34	36/38	40/42
Size:	L	XL	XXL
Chest (to fit):	44/46	48/50	52/54



LE006[DF120M]



LE002[DE50S]



LE002 Le Chef Short Sleeve Academy Tunic

65% polyester/35% cotton. Unisex styling. Mandarin collar stand with StayCool® lining. Single stud cross over closure. StayCool® underarm panels. Left sleeve double pen pocket. Twin needle stitching. Industrial or domestic wash 65°C. Branded woven tab on right sleeve.

Weight: 200 gsm

Size:	XXS	XS	S
Chest (to fit):	28/30	32/34	36/38
Size:	M	L	XL
Chest (to fit):	40/42	44/46	48/50
Size:	XXL	3XL	4XL
Chest (to fit):	52/54	56/58	60/62



AF003 AFD Short Sleeve Chef's Tunic

50% cotton/50% polyester. Mandarin collar stand. Single stud cross over closure. Coolmax® back panel. Left sleeve pen pocket. Industrial laundry 65°C.

Weight: 215 gsm

Size:	XS	S	M
Chest (to fit):	32/34	36/38	40/42
Size:	L	XL	
Chest (to fit):	44/46	48/50	
Size:	XXL	3XL	
Chest (to fit):	52/54	56/58	



AF003[DD43AFD]



LE003[DE11]



LE003 Le Chef Short Sleeve Executive Jacket

65% polyester/35% cotton. Easyiron crease resistant fabric. Lightweight. Unisex styling. Stud closure. StayCool® underarm panels. Security zip pockets. Left sleeve pen pocket. Industrial or domestic wash 65°C.

Weight: 160 gsm

Size:	XS	S	M
Chest (to fit):	32/34	36/38	40/42
Size:	L	XL	XXL
Chest (to fit):	44/46	48/50	52/54



AF005 AFD Short Sleeve Coolmax® Chef's Jacket

65% polyester/35% cotton. Unisex styling. Mandarin collar stand with topstitching. Stainless steel studs. Coolmax® back panel. Left sleeve double pen pocket. Industrial or domestic wash 65°C.

Weight: 200 gsm

Size:	XXS	XS	S
Chest (to fit):	28/30	32/34	36/38
Size:	M	L	XL
Chest (to fit):	40/42	44/46	48/50
Size:	XXL	3XL	
Chest (to fit):	52/54	56/58	



AF005[DD08AFD]





PR671



PR657 P529

PR671 Premier

Ladies Long Sleeve Chef's Jacket

65% polyester/35% cotton twill.
Easycare fabric. Mandarin collar stand.
10 button wrap over closure. Panelled back for more fitted style.
Left sleeve pen pocket. Industrial laundry 85°C. Domestic wash 60°C.

Weight: 195 gsm

Size:	XS	S	M	L	XL	XXL
Ladies size:	8	10	12	14	16	18
Chest (to fit):	33	35	37	39	41	43



white



EASY CARE



PR657



PR671 P529

PR657 Premier

Long Sleeve Chef's Jacket

65% polyester/35% cotton twill.
Easycare fabric. 10 button wrap over closure.
High quality, long life resin buttons. Left sleeve pen pocket.
Open cuffs. Industrial laundry 85°C. Domestic wash 60°C.

Weight: 195 gsm



black

white

steel



EASY CARE

Size:	XS	S	M	L	XL	XXL	3XL	4XL
Chest (to fit):	33	37	40	42	46	49	52	54

DE005 Dennys

Ladies Long Sleeve Premium Chef's Jacket

50% cotton/50% polyester.
Three panel back and shaped front. Mandarin collar stand.
Stud closure. Left sleeve pen pocket. Turnback french cuffs. 65°C wash.
Branded tab on left sleeve and right side seam.

Weight: 200 gsm

Size:	XS	S	M	L	XL
Chest (to fit):	30	32	34	36	38



black

white



Sedes

DE001 Dennys

Long Sleeve Press Stud Chef's Jacket

65% polyester/35% cotton.
Mandarin collar stand with topstitching.
Stainless steel stud closure. Unisex closure to left or right. Left sleeve pen pocket.
Turnback french cuffs. Industrial or domestic wash 65°C. Branded tab on left sleeve.

Weight: 200 gsm



black

white

Size:	XXS	S	M	L	XL	XXL	3XL	XL
Chest (to fit):	28	30	32	34	36	38	40	42



DE005 [DD33]

Dennys LONDON®



DE001 [DD08]

Dennys LONDON®

AF001 [DD70]

Dennys
LONDON®



AF001Dennys
Long Sleeve Chef's Jacket

65% polyester/35% cotton.
Unisex styling. Mandarin collar stand with topstitching.
Stainless steel studs. Open cuffs. Domestic wash 60°C.

Weight: 180 gsm

Size: XXSXS S M L XLXXL3XL
Chest(tofit):28/3032/3436/3840/4244/4648/5052/5456/58



PR901

PREMIER



PR901Premier
Essential Long Sleeve Chef's Jacket

65% polyester/35% cotton twill.
Mandarin collar stand. 5 button wrap over closure.
High quality, long life resin buttons. Left sleeve double pen pocket.
Industrial laundry 85°C. Domestic wash 60°C.

Weight: 170 gsm

Size: XSSMLXLXXL3XL4XL
Chest(tofit):3034384246505458



PR665Premier
Unisex Long Sleeve Stud Front Chef's Jacket

65% polyester/35% cotton twill.
Easycare fabric. Soft touch and superior comfort.
Mandarin collar stand with topstitching. Stud closure. Industrial laundry 85°C.
Domestic wash 60°C.

Weight: 195 gsm

Size: XSSMLXLXXL3XL
Chest(tofit):30343842465054



PR903Premier
Coolchecker® Long Sleeve Chef's Jacket

65% polyester/35% cotton twill.
Easycare, moisture wicking fabric. Mandarin collar stand.
10 button wrap over closure. Left sleeve double pen pocket.
Coolchecker® back panel. Industrial laundry 85°C. Domestic wash 60°C.

Weight: 170 gsm

Size: XS S M L XLXXL
Chest(tofit):303438424650



PR665

PREMIER



PR903

PREMIER





LE001 [DE50]



LE001 Le Chef
Long Sleeve Academy Tunic

65% polyester/35% cotton.
Unisex styling. Mandarin collar stand with StayCool® lining.
Single stud cross over closure. StayCool® underarm panels.
Left sleeve double pen pocket. Turn back french cuffs. Twin needle stitching.
Industrial or domestic wash 65°C. Branded woven tab on right sleeve.



Weight: 200 gsm

Size:	XXSXS	S	M	L
Chest(tofit):	28/3032/3436/3840/4244/46			
Size:	XL	XXL	3XL	4XL
Chest(tofit):	48/5052/5456/5860/62			



PR661 Premier
Unisex Cuisine Chef's Jacket

65% polyester/35% cotton twill.
Easycare fabric. Mandarin collar stand with topstitching.
10 stud button wrap over closure. Comes with removable black plastic stud buttons
(other colours available see PR652, online). Turn back split cuffs.
Industrial laundry 85°C. Domestic wash 60°C.



Weight: 195 gsm

Size:	XSSML	L	XL	XXL	3XL	4XL
Chest(tofit):	30	34	38	42	46	50
	54	58				



PR661



PR660



PR660 Premier
Denim Chef's Jacket

60% cotton/40% polyester.
Soft touch. Breathable.
Mandarin collar stand.
10 stud wrap over closure.
Open cuffs.
Industrial or domestic wash 60°C.



Weight: 230 gsm

Size:	XS	S	M	L
Chest(tofit):	30	34	38	42
Size:	XL	XXL	3XL	
Chest(tofit):	46	50	54	



PR554



PR554 Premier
Select Slim Leg Chef's Trousers

65% polyester/35% cotton.
 Easy care fabric. Elasticated waistband with drawcord. Covered zip fly. Pocket on right leg. Rear patch pocket. Fitted style on lower leg. Industrial laundry 85°C. Domestic wash 60°C.

Weight: 195 gsm

Size:	XS	S	M
Waist(to fit):	28/3032/3434/36		
Size:	L	XL	XXL
Waist(to fit):	36/3838/4042/44		
Leg length:	30.5		



black



EASY CARE



PR555 Premier
Essential Chef's Cargo Trousers

65% polyester/35% cotton twill.
 Elasticated waistband with drawcord. Two thigh tear release cargo pockets. Rear tear release patch pocket. Domestic wash 60°C.

Weight: 195 gsm

Size:	XS	S	M
Waist(to fit):	28/3032/3434/36		
Size:	L	XL	
Waist(to fit):	36/3838/40		
Size:	XXL	3XL	
Waist(to fit):	42/4444/46		
Leg length:	30.5		



black



EASY CARE

PR555



AF021 [DC90AFD]

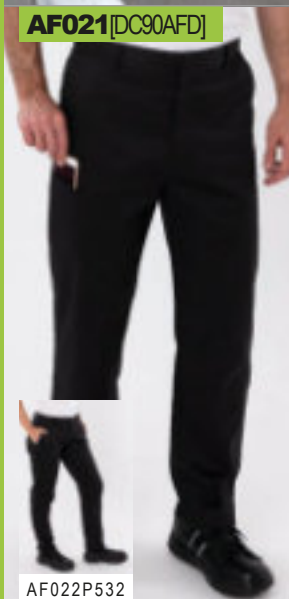

AF021 AFD
Slim Fit Stretch Trousers

67% polyester/30% cotton/3% Lycra®.
 Narrow leg with flat front. Part elasticated waistband with belt loops. Zip fly. Two side pockets. Media pocket. Rear patch pocket. Domestic wash 65°C.

Weight: 200 gsm

Size:	XS	S	M
Waist(to fit):	24/2628/3032/34		
Size:	L	XL	XXL
Waist(to fit):	36/3840/4244/46		



black



Sedes

AF022P532



AF022 AFD
Ladies Slim Fit Stretch Trousers

67% polyester/30% cotton/3% Lycra®.
 Narrow leg with flat front. Part elasticated waistband with belt loops. Zip fly. Two side pockets. Media pocket. Rear patch pocket. Domestic wash 65°C.

Weight: 200 gsm

Ladies size:	8	10	12	14
	16	18	20	



black



Sedes

AF022 [DC25AFD]

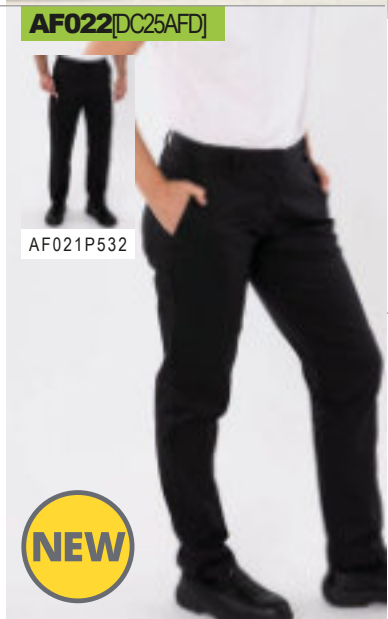

AF021P532



AF020 [DC15]



AF020 Dennys
Elasticated Chef's Trousers

65% polyester/35% cotton.
 Unisex styling. Elasticated waistband with drawcord. Rear patch pocket. Domestic wash 40°C.

Weight: 180 gsm

Size:	XXS	XS	S
Waist(to fit):	20/2224/2628/30		
Size:	M	L	XL
Waist(to fit):	32/3436/3840/42		
Size:	XXL	3XL	
Waist(to fit):	44/4648/50		
Leg length:	Reg	31	



black



Sedes



LE020 Le Chef
Professional Trousers

65% polyester/35% cotton.
 Unisex sizing. Elasticated waistband with self-locking drawcord and zip fly. Two side pockets. Right leg media pocket. Rear patch pocket. Industrial or domestic wash 65°C. Branded woven tab on rear pocket.

Weight: 200 gsm

Size:	XXS	XS	S
Waist(to fit):	20/2224/2628/30		
Size:	M	L	XL
Waist(to fit):	32/3436/3840/42		
Size:	XXL	3XL	4XL*
Waist(to fit):	44/4648/5052/54		



black*

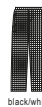

black/white

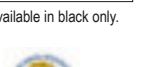

Sedes

LE020 [DF54]





PR556



PR556 Premier

Artisan Chef's Joggers

87% cotton/12% polyester/1% elastane.
Elasticated waistband with drawcord.
Belt loops. Mock fly. Two side pockets - right with coin pocket.
Rear patch pockets. Cuffed ankles. Domestic wash 40°C.

Weight: 230 gsm

Size:	XS	S	M	L	XL	XXL
Waist(to fit):	28/30	32/34	34/36	38/38	40/42	44/44
Leg length:	30.5					



black/denim indigo/denim

LE021 Le Chef

Prep Trousers

65% polyester/35% cotton.
Creaseresistant. Wide elasticated waistband. Drawcord with branded toggle.
Two side pockets. Rear pockets. Slim leg with a slight dropped crotch.
StayCool® system gusset for extra comfort. Bleach resistant.
Grey contrast stitching. Industrial or domestic wash 60°C.

Weight: 200 gsm

Size:	XS	S	M	L	XL	XXL
Waist(to fit):	24/26	28/30	32/34	36/38	40/42	44/46



black



LE021 [DF22]



DE020 [DC18]

DE020 Dennys
Unisex Elasticated Chef's Trousers

65% polyester/35% cotton.
Elasticated waistband with inner drawcord.
Two side pockets. Rear patch pocket.
Industrial or domestic wash 65°C.
Branded tab on left hip.

Weight: 195 gsm

Size:	XXS	*XS	S
Waist(to fit):	20/22	24/26	28/30
Size:	M	L	XL
Waist(to fit):	32/34	36/38	40/42
Size:	XXL 3XL*		
Waist(to fit):	44/46 48/50		
Leg length:	Reg 31		

*XXSand 3XL only available in black.

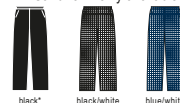

black* black/white blue/white

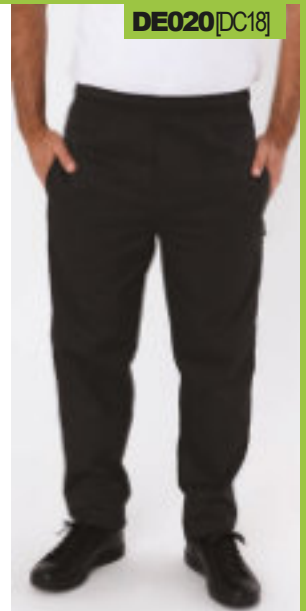

PR552 Premier

Pull On Chef's Check Trousers

65% polyester/35% cotton with woven checks. Easycare fabric. Unisex styling.
Elasticated waistband. Zip fly.
Rear patch pocket.
Industrial laundry 85°C.
Domestic wash 60°C.

Weight: 195 gsm

Size:	XS	S	M
Waist(to fit):	28/30	32/34	36/36
Size:	L	XL	XXL
Waist(to fit):	36/38	38/40	42/44
Leg length:	30.5		

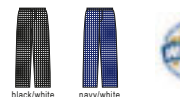

black/white navy/white



EASY CARE



PR553 Premier
Essential Chef's Trousers

65% polyester/35% cotton twill printed check. Easy care fabric. Unisex sizing.
Elasticated waistband with inner drawcord. Two side swing pockets.
Industrial laundry 85°C.
Domestic wash 60°C.

Weight: 195 gsm

Size:	XS	S	M
Waist(to fit):	28/30	32/34	36/36
Size:	L	XL	XXL
Waist(to fit):	36/38	40/42	44/44
Size:	3XL 4XL*		
Waist(to fit):	44/46 46/48		
Leg length:	30.5		

*Available in 4XL.



black black/white



EASY CARE

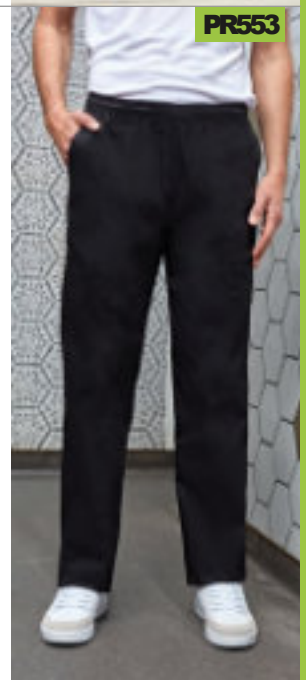

AF050 [DK122]



AF050 AFD
Non-Slip Lace Up Trainers

Microfibre upper.
Anti-bacterial polyester mesh lining.
SRCslip resistant sole.
Padded tongue and collar.
Black laces.

Europeansize: 363738394041
Sho esize: 3 4 5 6 6 . 5 7
Europeansize: 4243444546478 9 9 . 5 1 0 1 1 1 2
Shoe size:



black



PR648

PR648 Premier
Turn-Up Chef's Hat

65% polyester/35% cotton.
Easy care fabric.
Oval flat top style.
Five eyelet holes in the crown for airflow.
Turn up double band edge.
Industrial laundry 85°C.
Domestic wash 60°C.

Size: S M L X L
Inches: 2 2 2 3 2 4 . 5 2 5 . 5



EASY CARE



CG001 [DK40]



CG001 Comfort Grip
Slip-On Shoes

Breathable microfibre uppers, with breathable aerated insole for comfort and cushioning. Anti-bacterial lining. Conforms to EN ISO20345 S1. Steel toe cap. SRC slip resistant sole. Washable at 30°C.

Europeansize: 363738394041
Sho esize: 3 4 5 6 6 . 5 7
Europeansize: 424344454647
Sho esize: 8 9 9 . 5 1 0 1 1 1 2



black

CG002 [DK41]



CG002 Comfort Grip
Sandal with Heel Strap

Perforated breathable microfibre uppers, with breathable aerated insole for comfort and cushioning. Anti-bacterial lining. Conforms to EN ISO20345 SB. Steel toe cap. SRCslip resistant sole. Stud closure. Anti-static. Washable at 30°C.

Europeansize: 363738394041
Sho esize: 3 4 5 6 6 . 5 7
Europeansize: 4243444546478 9 9 . 5 1 0 1 1 1 2
Shoe size:



black



DE034 [DG39]

DE034 Dennys
Unisex Trilby

100% nylon.
Lightweight.
Self colour ribbon band.
Hand wash only.

Size: S M L X L *
C m : 5 5 5 6 5 8 6 0

*Available in XL.



black white*



LE050 [DK135C]



LE050 Le Chef
EVA Clogs

EVA rubber blend.
Lightweight.
Hinged heel strap.
Shock absorbing, SRCslip resistant sole.
Anti-static properties.

Europeansize: 36-3738-3940-41
42-4344-45



black



DE033 [DG02E]

DE033 Dennys
Tall Chef's Hat

100% cotton.
Height 13".

Weight: 280 gsm

Size: X S S M L X L
Inches: 2 1 2 2 2 3 2 4 2 5



white



PR653



PR653 Premier

Chef's Skull Cap

Colours and checked 65% polyester/35% cotton. Denim 60% cotton/40% polyester. Easy care fabric. Flat top style. Elasticated back. Crease resistant finish. Industrial laundry 85°C. Domestic wash 60°C.

Weight: Colours and checked 195 gsm, Denim 230 gsm



EASY CARE



LE030 [DF37]



LE030 Le Chef

Skull Cap

65% polyester/35% cotton. Oval flat top style with StayCool® fabric. Elasticated back. Industrial or domestic wash 65°C. Branded tab on seam.

Weight: 200 gsm

Size: M L
Inches: 22/23/24/25



DE030 [DG07]



DE030 Dennys

Skull Cap Double Band

65% polyester/35% cotton. Oval flat top style. Five eyelet holes in the crown for airflow. Turn up double band. Industrial or domestic wash 65°C. Branded tab on seam.

Weight: 195 gsm

Size: S M L X L
Inches: 2 2 3 2 4 2 5



AF030 [DG29AFD]



AF030 AFD

Coolmax® Bandana

100% cotton. Unisex styling. Coolmax® panels for maximum comfort. Keeps you cool. Elasticated back and tie tapes. Domestic wash 60°C.

Weight: 200 gsm

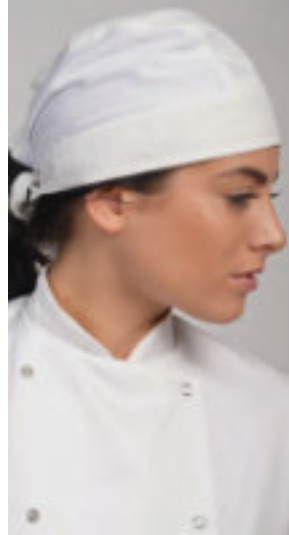

DE031 [DG07]



DE031 Dennys

Skull Cap Single Band

65% polyester/35% cotton. Oval flat top style. Five eyelet holes in the crown for airflow. Elasticated back. Industrial or domestic wash 65°C. Branded tab on seam.

Weight: 195 gsm

Size: M L
Inches: 22/23/24/25



PR658



PR658 Premier

Chef's Zandana

65% polyester/35% cotton twill. Easy care fabric. Unisex styling. Two ties at the back. Industrial laundry 85°C. Domestic wash 60°C.

Weight: 195 gsm



EASY CARE

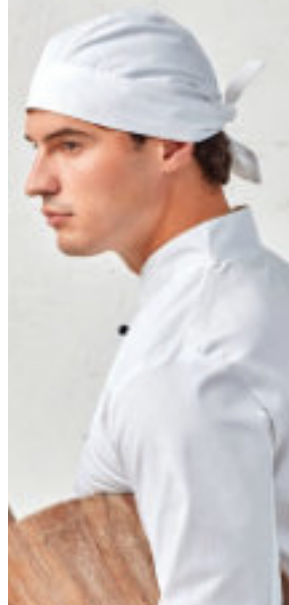

PR682



PR682Premier
Ladies Orchid Short Sleeve Tunic

100% polyester plain weave.
Easycare fabric. Mandarin collar.
Asymmetric button front closure with eight 'bar' shaped buttons.
Princess seams.
Back pleat.
Side vents.
Machine washable.



Weight: 185 gsm

Ladiessize: 6 8 10 12 14 16 18 20 22 24
Chest(tofit): 3 1 3 3 3 5 3 7 3 9 4 1 4 3 4 5 4 7 4 9

EASY CARE

PR683

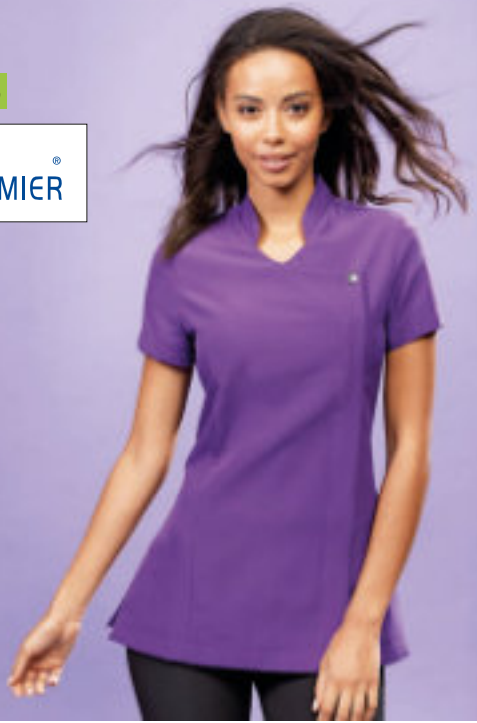

PR683Premier
Ladies Blossom Short Sleeve Tunic

100% polyester plain weave.
Easy care fabric. Mandarin collar.
Feature button front closure with concealed zip.
Princess seams. Back pleat. Side vents. Machine washable.



Weight: 185 gsm

Ladiessize: 6 8 10 12 14 16 18 20 22 24
Chest(tofit): 3 1 3 3 3 5 3 7 3 9 4 1 4 3 4 5 4 7 4 9

EASY CARE

PR690Premier
Ladies Rose Short Sleeve Tunic

100% polyester plain weave.
Easycare fabric. Mock wrap over with self colour satin trim. Back zip closure.
Princess seams. Bust darts. Side vents. Machine washable.



Weight: 185 gsm

Ladiessize: 6 8 10 12 14 16 18 20 22 24
Chest(tofit): 3 1 3 3 3 5 3 7 3 9 4 1 4 3 4 5 4 7 4 9

EASY CARE

PR690





PR685



PR686 Premier Ladies Camellia Short Sleeve Tunic

100% polyester plain weave. Easy care fabric. Cross over neckline. Asymmetric zip front. Vented cuffs. Princess seams with topstitch. Side vents. Machine washable.

Weight: 185 gsm

Ladies size: 6 8 10 12 14
Chest (to fit): 31 33 35 37 39
Ladies size: 16 18 20 22 24
Chest (to fit): 41 43 45 47 49



black

EASY CARE



PR686

PR685 Premier Ladies Verbena Tunic

100% polyester. Easy care fabric. Soft linen fabric feel. Grandad style collar. Four button closure. Three quarter sleeves. Princess seams. Side vents. Machine washable.

Weight: 160 gsm

Ladies size: 8 10 12 14 16 18 20 22 24
Chest (to fit): 33 35 37 39 41 43 45 47 49



heather black heather grey

EASY CARE



PR681 Premier Ladies Mika Short Sleeve Tunic

100% polyester plain weave. Easy care fabric. Mandarin collar. Satin piping to collar edge. Side yoke detail with four feature buttons and satin trim. Back zip closure. Princess seams. Bust darts. Side vents. Machine washable.

Weight: 185 gsm

Ladies size: 6 8 10 12 14
Chest (to fit): 31 33 35 37 39
Ladies size: 16 18 20 22 24
Chest (to fit): 41 43 45 47 49



black

EASY CARE

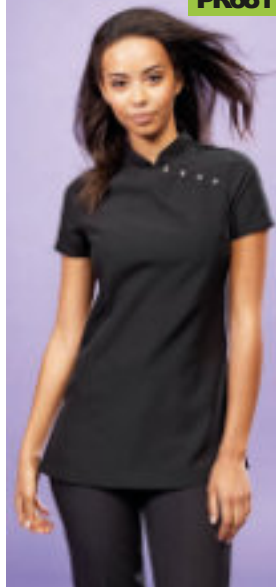

PR681

PR688 Premier Ladies Viola Tunic

100% polyester. Easy care fabric. Soft linen fabric feel. Round neck V cut neckline. Front and back princess seams. Side vents. Machine washable.

Weight: 160 gsm

Ladies size: 8 10 12 14 16 18 20 22 24
Chest (to fit): 33 35 37 39 41 43 45 47 49



heather black heather grey

EASY CARE

PR688



PR691 Premier Ladies Ivy Short Sleeve Tunic

100% polyester plain weave. Easy care fabric. Mechanical stretch. Contrast panel detail around front neckline. Back zip closure. Princess seams. Bust darts. Side vents. Machine washable.

Weight: 185 gsm

Ladies size: 6 8 10 12 14
Chest (to fit): 31 33 35 37 39
Ladies size: 16 18 20 22 24
Chest (to fit): 41 43 45 47 49



black/turquoiseblue black/purple black/strawberryred black/hotpink

EASY CARE



PR691

PR115



PR115 Premier
Waterproof Bib Apron

100% polyester with polyurethane coating.
Waterproof and bleach resistant fabric.
Neck tie with plastic adjustable buckle.
Self fabric 90cm ties.
Width 72cm.
Length 86cm.
Industrial laundry 85°C.
Domestic wash 60°C.



Weight: 110 gsm

PR117



PR117 Premier
Waterproof Long Sleeve Salon Gown

100% polyester with polyurethane coating.
Waterproof and bleach resistant fabric.
Adjustable tear release closure on back neck.
Hanging loop.
Elasticated cuffs.
Length 108cm.
Industrial laundry 85°C.
Domestic wash 60°C.



Weight: 110 gsm

PR116 Premier

Waterproof Salon Gown

100% polyester with polyurethane coating.
Waterproof and bleach resistant fabric. Easy care fabric.
Adjustable tear release closure on back of neck.
Fabric hang tag. Width 123cm. Length 145cm.
Industrial laundry 85°C.
Domestic wash 60°C.



EASY CARE

Weight: 110 gsm

PR118 Premier

All Purpose Waterproof Gown

100% polyester with polyurethane coating.
Easy care, waterproof and bleach resistant fabric.
Adjustable tear release closure on back neck and centre back. Two side pockets.
Elasticated cuffs. Length 99cm. Industrial laundry 85°C. Domestic wash 60°C.



EASY CARE

Weight: 110 gsm

Size: S/ML/XL
Chest(to fit): 32/36/40/44

PR116



PR118





PR174



PR174 Premier Waterproof Wrap Around Tunic Apron

100% polyester with polyurethane coating. Easycare, waterproof and bleach resistant fabric. Over the head style. Front to back wrap around. Double front pocket. Length 86cm. Industrial laundry 85°C. Domestic wash 60°C.

Weight: 110 gsm

Size: S/ML/XL
Chest(to fit): 32/3640/44



EASY CARE

PR604 Premier Ladies Vitality Healthcare Tunic

65% polyester/35% cotton twill. Easycare fabric. Fitted styling with side and back pleats. Rounded collar styling with contrast piped edge. Contrast piped detail on cuffs. Covered front zip closure with popper above. Curved front pockets with contrast piped edge. Two PU lined pen pockets. Side vents. Industrial laundry 85°C. Domestic wash 60°C.

Weight: 195 gsm

Ladies size: 8 10 12 14 16
Chest(to fit): 33 35 37 39 41
Ladies size: 18 20 22 24
Chest(to fit): 43 45 47 49



PR604



TC62



TC62 Towel City Beauty Hairband

80% cotton/20% polyester terry towelling. Adjustable tear release closure. Ideal for facials and beauticians' use.

Weight: 240 gsm



EASY CARE

PR605 Premier Ladies Daisy Healthcare Tunic

65% polyester/35% cotton twill. Easycare fabric. V neck with contrast trim. Covered front zip closure with popper above. Side and back pleats for fitted styling. Curved front pockets with contrast piped edge. Two PU lined pen pockets. Industrial laundry 85°C. Domestic wash 60°C.

Weight: 195 gsm

Ladies size: 8 10 12 14 16
Chest(to fit): 33 35 37 39 41
Ladies size: 18 20 22 24
Chest(to fit): 43 45 47 49



PR605



TC67



TC67 Towel City Open Toe Slippers

100% polyester terry/mixed fibre sole. Open toe. Adjustable hook and loop top closure. Padded sole.

Weight: 160 gsm

Shoe size: 4 - 7 8 - 11
Europe size: 36-41 42-46



PR514 Premier Ladies Poppy Healthcare Trousers

65% polyester/35% cotton twill. Easycare fabric. Belt loops. Deep waistband with elasticated back. Crossover waistband with two button closure. Front zip fly. Two side pockets. Industrial laundry 85°C. Domestic wash 60°C.

Weight: 195 gsm

Ladies size: 8 10 12 14 16
Waist(to fit): 24 26 28 30 32
Ladies size: 18 20 22 24
Waist(to fit): 34 36 38 40



EASY CARE



PR514

PR621



PR621 Premier Ladies Hospitality Waistcoat

65% polyester/35% cotton twill.
Easy care fabric.
Four button contemporary style.
Two functional watch pockets.
Self fabric back.
Back darts.
Industrial laundry 85°C.
Domestic wash 60°C.

Weight: 195 gsm

Size: SMLXXXL
Ladies size: 10 12 14 16 18
Chest(to fit): 32 34 37 40 44



EASY CARE

BK470 [2257]

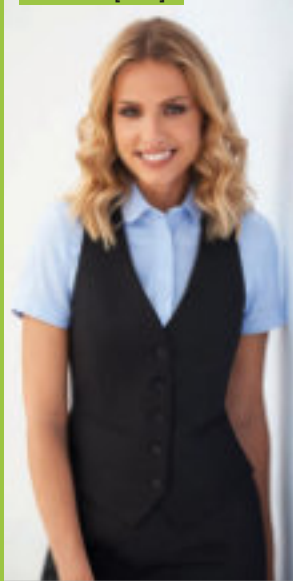

BK470 Brook Taverner Ladies One Luna Waistcoat

100% polyester.
Tailored fit.
Contrast lining.
Five button single breasted.
Two front welt pockets.
Lining backed.
Adjustable back strap.
Machine washable.

Weight: 335 gsm

Size: XS S M
Ladies size: 4/6 8/10 12/14
Size: L XL XXL
Ladies size: 16/18 20/22 24/26

Additional sizes available on request.



Sedes

EASY CARE

PR620



PR620 Premier Hospitality Waistcoat

65% polyester/35% cotton twill.
Easy care fabric. Five button contemporary style.
Two functional watch pockets. Self fabric back.
Industrial laundry 85°C. Domestic wash 60°C.

Weight: 195 gsm

Size: SML XLXXL
Chest(to fit): 36 40 44 46 52



EASY CARE

PR622 Premier Lined Waistcoat

100% polyester.
Easycare fabric. Fully lined. Five button contemporary style.
Two functional watch pockets. Satin back. Back adjusters.

Weight: 185 gsm

Size: XXSXS S M L XLXXL
Chest(to fit): 30 32 36 40 44 46 52



BK420 [1295]



BK420 Brook Taverner One Mercury Waistcoat

100% polyester.
Contrast lining.
Five button single breasted.
Two front welt pockets.
Lining backed.
Adjustable back strap.
Machine washable.

Weight: 335 gsm

Size: XS S M
Chest(to fit): 34/36 38/40 42/44
Size: L XL
Chest(to fit): 46/48 50/52



Sedes

PR622

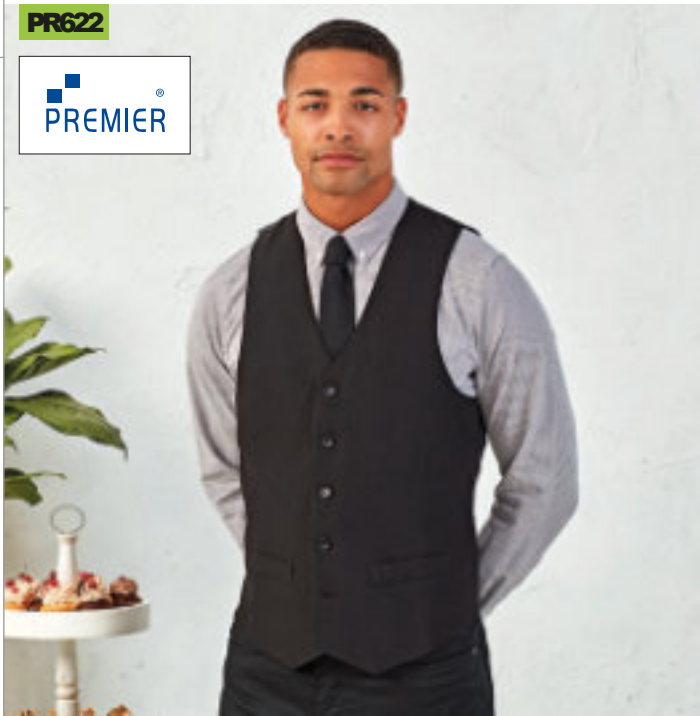



PR625



PR626Premier Ladies Herringbone Waistcoat

50% polyester/45% wool/5% mixed fibres.
Fully satin lined.
Four button single breasted.
Two front pockets.
Adjustable buckle on the back.
Front and back darts.
30°C wool cycle.

Weight: 300 gsm

Size: X S S M L X L X L X L
Ladies size: 8 10 12 14 16 18
Chest(tofit): 29 32 34 37 40 44

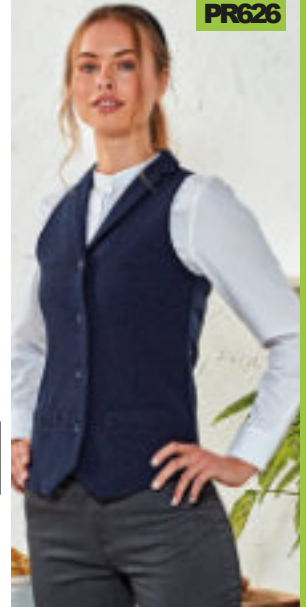

PR626

PR625Premier Herringbone Waistcoat
50% polyester/45% wool/5% mixed fibres.
Fully satin lined. Five button single breasted.
Two front pockets. Adjustable buckle on the back.
Front and back darts. 30°C wool cycle.

Weight: 300 gsm

Size: X S S M L X L X L X L
Chest(tofit): 3 2 3 6 4 0 4 4 4 6 5 2

PR623Premier Ladies Lined Waistcoat
100% polyester.
Easycare fabric. Fully lined. Four button contemporary style.
Two functional watch pockets. Satin back. Back adjusters.

Weight: 185 gsm

Size: X X S X S S M L X L X L X L
Ladies size: 6 8 1 0 1 2 1 4 1 6 1 8
Chest(tofit): 2 7 2 9 3 2 3 4 3 7 4 0 4 4



PR623



JOSEPH ALAN LONDON

JA020Joseph Alan Waistcoat

100% polyesterwill.
Fully lined front with self fabric back.
Five button single breasted.
Four pockets.
Domestic wash 40°C.

Weight: 170 gsm

Chest(tofit): 36 38 40 42
4 4 4 6 4 8



JA020 [DS07]

JOSEPH ALAN LONDON

JA021Joseph Alan Ladies Waistcoat

100% polyesterwill.
Fully lined front with self fabric back.
Shaped front.
Longer length.
Five button single breasted.
Two pockets with flaps.
Domestic wash 40°C.

Weight: 170 gsm

Ladies size: 8 10 12 14
Chest(tofit): 31 33 35 37
Ladies size: 16 18 20 22
Chest(tofit): 39 41 43 45



JA021 [DS13]

NEO BLU

PEOPLE IN MOTION

03170 NEOBLU
LADIES MARCEL
PIQUÉ BLAZER

03169 NEOBLU
MARCEL PIQUÉ
BLAZER

P543

03179 NEOBLU
LADIES GUSTAVE
CHINO TROUSERS

03178 NEOBLU
GUSTAVE CHINO
TROUSERS

P441

Create your
signature silhouette



03170

NEO
BLU
PEOPLE IN MOTION



03169 P543



03169

NEO
BLU
PEOPLE IN MOTION



03170 P543



03170NEOBLU

Ladies Marcel Piqué Blazer

67% polyester/33% cotton.
Polyestertaffeta lining. Tailored collar. Two button closure.
Two front pockets with flaps. Two button cuffs. Unbranded size label.

Weight: 210 gsm

Chest (to fit): 26 28 30 32 34 36
European size: 36 38 40 42 44 46



03169NEOBLU

Marcel Piqué Blazer

67% polyester/33% cotton.
Polyestertaffeta lining. Tailored collar. Two button closure.
Left chestwelt pocket. Two front pockets with flaps.
Four button cuffs. Centre back vent. Unbranded size label.

Weight: 210 gsm

Chest (to fit): 36 38 40 42 44 46 48 50 52
European size: 46 48 50 52 54 56 58 60 62



KB6133Kariban

Ladies Knitted Blazer

Night navy heather 80% polyester/18% cotton/2% elastane.
Light grey heather 74% polyester/24% viscose/2% elastane.
Interlock knit. Poly/cotton lined body, taffeta lined sleeves. Single button closure.
Inner button pocket. Two front welt pockets. Centre back vent. Three button cuffs with contrast stitched buttonhole. Zip accessat left chest for decoration.

Weight: 250 gsm

Ladiessize: 8 10 12 14 16 18 20
European size: 34 36 38 40 42 44 46



KB6132Kariban

Knitted Blazer

Night navy heather 80% polyester/18% cotton/2% elastane.
Light grey heather 74% polyester/24% viscose/2% elastane.
Interlock knit. Poly/cotton lined body, taffeta lined sleeves. Two button single breasted. Buttonhole on lapel. Left chest pocket. Two inner button pockets and one media pocket. Two front pockets with flaps. Double vented back. Four button cuffs with contrast stitched buttonhole. Zip accessat left chest for decoration.

Weight: 250 gsm

Chest (to fit): 38 40 42 44 46 48 50
European size: 48 50 52 54 56 58 60



KB6133
KARIBAN



KB6132P543



KB6132

KARIBAN



KB6133P543

PR560



PR570 P544



PR560Premier

Performance Chino Jeans

63% polyester/35% cotton/2% elastane. Easycare fabric. Stretch fabric for ease of movement. Belt loops. YKKzip fly with button over. Two side pockets with rivet detail. Rear patch pockets. Domestic wash 60°C.

Weight: 260 gsm

Waist(to fit) : 30 32 34 36 38 40 42 44
Leglength:Reg31 Long34



EASY CARE

PR570



PR560P544



PR570Premier

Ladies Performance Chino Jeans

63% polyester/35% cotton/2% elastane. Easycare fabric. Stretch fabric for ease of movement. Belt loops. YKKzip fly with button over. Two side pockets with rivet detail. Rear patch pockets. Domestic wash 60°C.

Weight: 260 gsm

Ladies size : 8 10 12 14 16 18 20 22 24
Waist(to fit) : 24 26 28 30 32 34 36 38 40
Leglength:Reg31 Long34



EASY CARE

PR536Premier

Ladies Iris Straight Leg Trousers

100% polyester plain weave. Easycare fabric. Straight leg. Front zip fly. Crossover deep waistband with two button closure. Domestic wash 40°C.

Weight: 185 gsm

Ladies size : 8 10 12 14 16 18 20 22 24
Waist(to fit) : 24 26 28 30 32 34 36 38 40
Leglength:Reg 31 Long34*

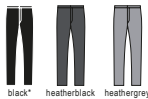

EASY CARE

KB739Kariban

Ladies Day to Day Trousers

65% polyester/35% cotton. Part elasticated waistband with belt loops. Zip fly with button over. Two side pockets. Two rear piped pockets with reinforced stitching. Hanging loop on inside waist. 60°C wash.

Weight: 190 gsm

Size : X S S M L X L X L 3 X L
Ladies size : 8 10 12 14 16 18 20



EASY CARE

PR536



KARIBAN





BK461[2256]

BROOK TAVERNER
SINCE 1912



BK401[8648]

BROOK TAVERNER
SINCE 1912

BK461 Brook Taverner
Ladies One Venus Trousers

100% polyester.
Straight leg. Slim waistband with belt loops.
Zip fly with button over. Keyloop. Two side pockets.
Mock rear pocket. Machine washable.

Weight: 335 gsm

Ladiessize: 8 10 12 14 16 18 20
Leg length: Reg29 Long 31

Additional sizes available on request.



Sedes

BK401 Brook Taverner
One Mars Trousers

100% polyester.
Tailored fit. Flat front. Belt loops. Zip fly with button over.
Keyloop. Two side pockets. Rear pocket. Machine washable.

Weight: 335 gsm

Waist (to fit): 32 34 36 38 40
Leg length: Reg 31.5 Long 33

Additional sizes available on request.



Sedes

PR530 Premier
Ladies Polyester Trousers

100% polyester plain weave.
Easycare fabric. Straight leg. Belt loops.
YKK zip fly with button, concealed hook and bar over.
Domestic wash 40°C.

Weight: 185 gsm

Ladiessize: 8 10 12 14 16 18 20 22 24
Waist (to fit): 24 26 28 30 32 34 36 38 40
Leg length: Reg31 Long34



EASY CARE

PR520 Premier
Polyester Trousers

100% polyester plain weave.
Easycare fabric. Belt loops. YKK zip fly with button, hook and bar over.
Single pleat front. Two swing pockets. Rear jettted pocket with button.
Domestic wash 40°C.

Weight: 185 gsm

Waist (to fit): 30 32 34 36 38 40 42 44
Leg length: Reg31 Long34



EASY CARE



PR530

PREMIER



PR520 P545

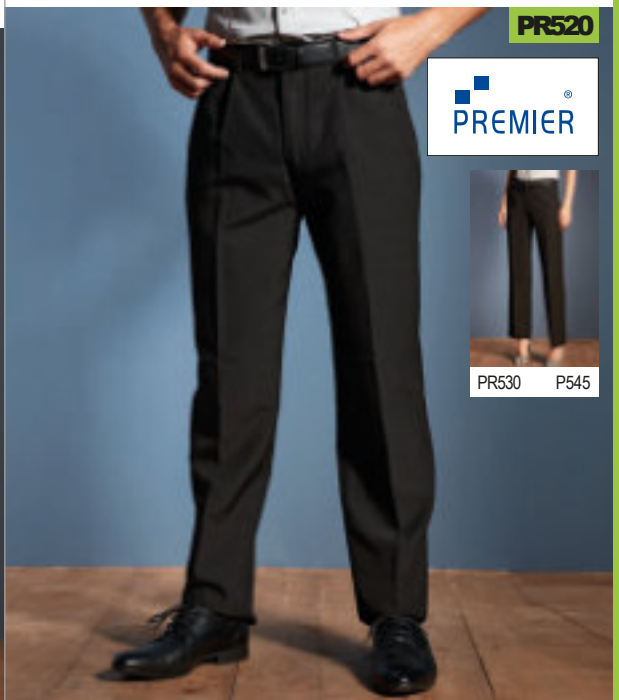

PR520

PREMIER

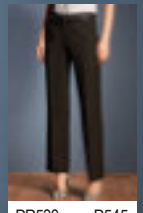

PR530 P545

BROOK TAVERNER

SINCE 1912

Putting the you in uniform.

- A beautiful selection of tweed, chino and knitted fabrics, designed to encourage individuality and to create unique casual looks.
- Particularly suitable for:



Leisure & Events



Hotels



Front of house



Hospitality



Retail

CASUALS & SEPARATES

BK521 [2310]



BROOK TAVERNER
SINCE 1912

BK521 Brook Taverner
Ladies Nashville Waistcoat
40% wool/40% polyester/20% mixed fibres.
Teflon® finish. Notch lapel. Five button single breasted. Two welt pockets. Cloth back with vent detail and adjuster.

Weight: 460 gsm

Size: X S S M
Ladies size: 4/68/1012/14
Size: L X L
Ladies size: 16/1820/22

Additional colours and sizes available on request.



BK520 [1463]



BROOK TAVERNER
SINCE 1912

BK520 Brook Taverner
Memphis Waistcoat
40% wool/40% polyester/20% mixed fibres.
Teflon® finish. Notch lapel. Five button single breasted. Two welt pockets. Cloth back with vent detail and adjuster.

Weight: 460 gsm

Size: S M L
Chest(to fit): 34/3638/4042/44
Size: X L X X L
Chest(to fit): 46/4850/52

Additional colours available on request.



BROOK TAVERNER

SINCE 1912



BK470
Ladies One
Luna Waistcoat
P547

BK420
One
Mercury Waistcoat
P547

BK460
Ladies One
Pluto Skirt
P547

BK401
One
Mars Trousers
P547

ONE COLLECTION

Setting the standard
in affordable
Corporate Tailoring

- 100% Superfine Polyester
- 335gsm durable fabric, fully machine washable
- Particularly suitable for:



Hospitality



Health sectors



Education



Facilities Management



Security



Transport

BK470[2257]



BROOK TAVERNER
SINCE 1912

BK470 Brook Taverner
Ladies One Luna Waistcoat

100% polyester.
Tailored fit.
Contrast lining.
Five button single breasted.
Two front welt pockets.
Lining backed.
Adjustable back strap.
Machine washable.

Weight: 335 gsm

Size:	XS	S	M
Ladies size:	4/68	10/12	14
Size:	L	X L	X X L
Ladies size:	16/1820	2224	26

Additional sizes available on request.



Sedes®

BK420[1295]

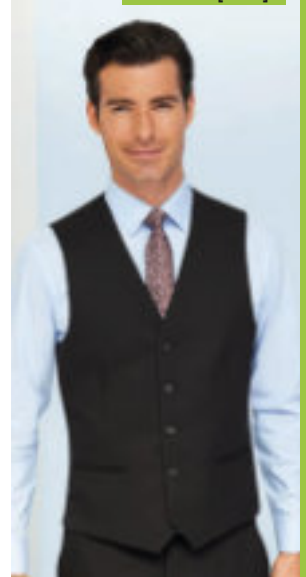

BROOK TAVERNER
SINCE 1912

BK420 Brook Taverner
One Mercury Waistcoat

100% polyester.
Contrast lining.
Five button single breasted.
Two front welt pockets.
Lining backed.
Adjustable back strap.
Machine washable.

Weight: 335 gsm

Size:	XS	S	M
Chest(to fit):	34/3638	4042/44	
Size:	L	XL	
Chest(to fit):	46/4850	52	



Sedes®

BK461[2256]



BROOK TAVERNER
SINCE 1912

BK461 Brook Taverner
Ladies One Venus Trousers

100% polyester.
Straight leg. Slim waistband with belt loops.
Zip fly with button over. Keyloop.
Two side pockets. Mock rear pocket.
Machine washable.

Weight: 335 gsm

Ladies size:	8 10 12 14 16 18 20
Leg length:	Reg 29 Long 31

Additional sizes available on request.



Sedes®

BK401[8648]

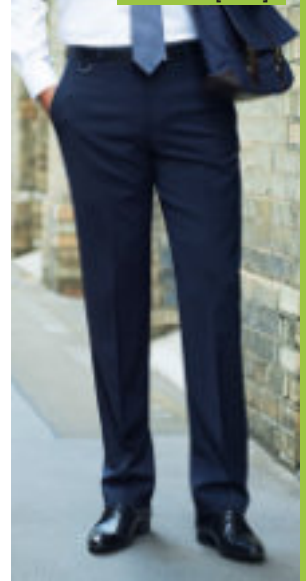

BROOK TAVERNER
SINCE 1912

BK401 Brook Taverner
One Mars Trousers

100% polyester.
Tailored fit. Flat front. Belt loops.
Zip fly with button over. Keyloop.
Two side pockets. Rear pocket.
Machine washable.

Weight: 335 gsm

Waist(to fit):	32 34 36 38 40
Leg length:	Reg 31.5 Long 33

Additional sizes available on request.



Sedes®

BK451[2287]



BROOK TAVERNER
SINCE 1912

BK451 Brook Taverner
Ladies One Neptune Dress

95% polyester/5% elastane.
Stretch lining.
Scoop neckline.
3/4 length sleeves.
Waistline detail.
Machine washable.

Weight: 220 gsm

Size:	XS	S	M
Ladies size:	6/8	10/12	14/16
Size:	L	XL	
Ladies size:	18/20	22/24	
Length:	Reg		



Sedes®

BK460[2258]

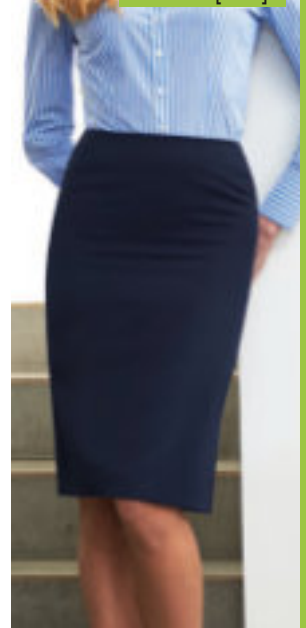

BROOK TAVERNER
SINCE 1912

BK460 Brook Taverner
Ladies One Pluto Skirt

100% polyester.
Straight cut.
Fully lined.
Centre vent.
Machine washable.

Weight: 335 gsm

Ladies size:	8 10 12 14 16 18 20
Length:	Reg

Additional sizes available on request.



Sedes®

BROOK TAVERNER

SINCE 1912

Hard-wearing fabrics for hard-working people.

- 65%Polyester, 35%Viscose
- 390gsm durable fabric, fully machine washable
- Particularly suitable for:



CONCEPT COLLECTION

BK301[8627]



BROOK TAVERNER
SINCE 1912

BK301 Brook Taverner Concept Apollo Trousers

65% polyester/35% viscose.
Tailored fit. Flat front.
Belt loops. Zip fly with button over.
Two side pockets. Rear pocket.
Machine washable.

Weight: 390 gsm

Waist(to fit): 32 34 36 38 40
Leg length: Reg 31.5

Additional sizes available on request.



BK303[8515]



BROOK TAVERNER
SINCE 1912

BK303 Brook Taverner Concept Delta Trousers

65% polyester/35% viscose.
Classic fit. Single pleat. Belt loops.
Zip fly with button over.
Two side pockets. Rear pocket.
Machine washable.

Weight: 390 gsm

Waist(to fit): 32 34 36 38 40
Leg length: Reg 31.5

Additional sizes available on request.



BK300[3124]

BROOK TAVERNER
SINCE 1912



BK300 Brook Taverner

Concept Zeus Jacket

65% polyester/35% viscose.
Tailored fit. Contrast lining. Two button single breasted.
Buttonhole on lapel. Left chest pocket.
Three inner pockets. Two slanted front pockets with flaps.
Side vents. Four button cuffs. Machine washable.

Weight: 390 gsm

Chest(to fit): 38 40 42 44 46
Height: Reg

Additional sizes available on request.



BK320 Brook Taverner

Concept Gamma Waistcoat

65% polyester/35% viscose.
Six button single breasted. Two front jetted pockets.
Cloth backed. Longer back. Adjustable back strap with buckle.
Machine washable.

Weight: 390 gsm

Chest(to fit): 38 40 42 44 46
Height: Reg

Additional sizes available on request.



BK320[1094]

BROOK TAVERNER
SINCE 1912





BK370[2233]

BROOK TAVERNER
SINCE 1912

BK370 Brook Taverner
Ladies Concept Omega Waistcoat

65% polyester/35% viscose.
Six button single breasted. Two front jetted pockets. Cloth backed.
Longer back. Adjustable back strap with buckle. Machine washable.

Weight: 390 gsm

Ladies size: 8 10 12 14 16 18 20
Height: Reg

Additional sizes available on request.

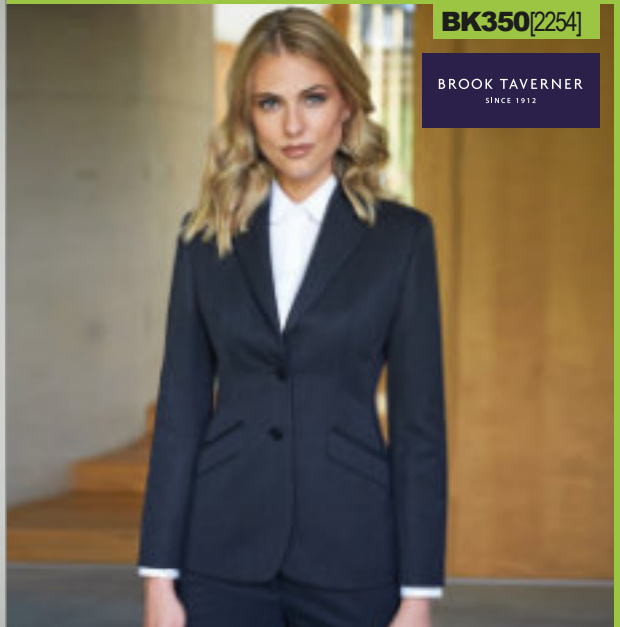

BK350[2254]

BROOK TAVERNER
SINCE 1912

BK350 Brook Taverner
Ladies Concept Hebe Jacket

65% polyester/35% viscose.
Classicfit. Contrast lining. Two button single breasted. Notch lapel.
Centre vent. Inner pocket. Two slanted front pockets with flaps.
Four button cuffs. Machine washable.

Weight: 390 gsm

Ladies size: 8 10 12 14 16 18 20
Height: Reg

Additional sizes available on request.



BK360 Brook Taverner
Ladies Concept Sigma Skirt

65% polyester/35% viscose.
Straight cut. Fully lined. Centre vent. Machine washable.

Weight: 390 gsm

Ladies size: 8 10 12 14 16 18 20
Length: Reg

Additional sizes available on request.



BK361 Brook Taverner
Ladies Concept Aura Trousers

65% polyester/35% viscose.
Straight leg. Slim waistband with belt loops.
Zip fly with button over. Two side pockets. Rear mock pockets.
Machine washable.

Weight: 390 gsm

Ladies size: 8 10 12 14 16 18 20
Leg length: Reg 29

Additional sizes available on request.



BK360[2221]

BROOK TAVERNER
SINCE 1912



BK361[2259]

BROOK TAVERNER
SINCE 1912

BROOK TAVERNER

SINCE 1912

Premium corporate tailoring trusted by world-leading brands.

- 54%Polyester, 44%Wool, 2%Lycra
- 270gsm machine washable nanotech stain resistant fabric
- Particularly suitable for:



SOPHISTICATED COLLECTION

BK200 Brook Taverer Sophisticated Cassino Jacket

54% polyester/44% wool/2% Lycra®.
Slim fit. Fully lined. Two button single breasted. Buttonhole on lapel.
Left chest pocket. Four inner pockets. Ticket pocket. Two front pockets with flaps.
Side vents. Four button cuffs. Saddle stitch detail. Machine washable.



Weight: 270 gsm

Chest (to fit): 38 40 42 44 46
Height: Reg

Additional colours and sizes available on request.



BK201 [8655]

BROOK TAVERNER
SINCE 1912



BK201 Brook Taverer Sophisticated Cassino Trousers

54% polyester/44% wool/2% Lycra®.
Slim fit. Lined to the knee. Flat front. Belt loops.
Zip fly with clasp closure and a concealed inner button.
Two side pockets. Rear pocket. Machine washable.



Weight: 270 gsm

Waist (to fit): 32 34 36 38 40
Leg length: Reg 31.5

Additional colours and sizes available on request.



BK200 [5985]

BROOK TAVERNER
SINCE 1912



BK203 Brook Taverer Sophisticated Avalino Trousers

54% polyester/44% wool/2% Lycra®.
Crease resistant. Tailored fit. Lined to the knee. Belt loops.
Zip fly with clasp closure and a concealed inner button.
Flat front. Two side pockets. Rear pocket. Machine washable.



Weight: 270 gsm

Waist (to fit): 32 34 36 38 40
Leg length: Reg 31.5

Additional colours and sizes available on request.



BK203 [8387]

BROOK TAVERNER
SINCE 1912

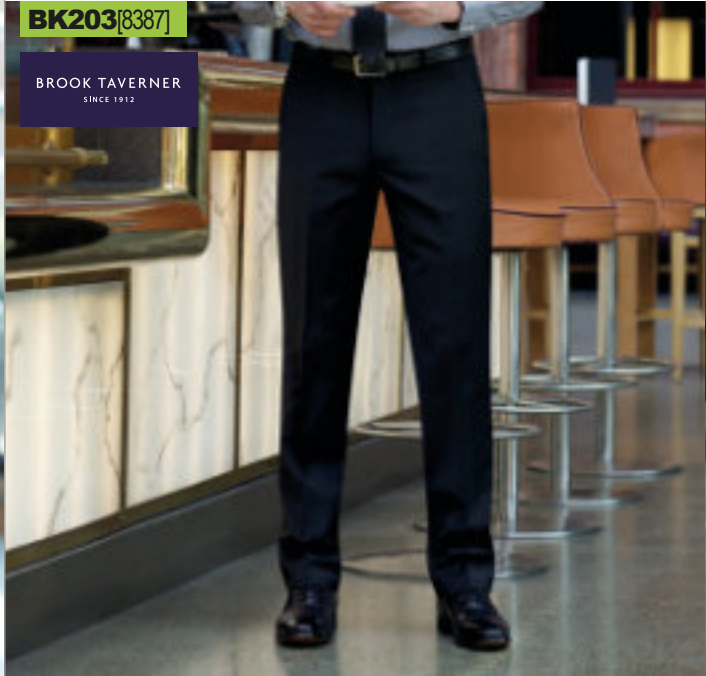



BK250[2222]

BROOK TAVERNER
SINCE 1912

BK250 Brook Taverner
Ladies Sophisticated Novara Jacket

54% polyester/44% wool/2% Lycra®.
Tailored fit. Fully lined. Two button single breasted. Contrast detail on peaked lapel and pocket flaps. Centre vent. Tailored back panels. Left chest pocket. Inner pocket. Two slanted front pockets with flaps. Fourbutton cuffs. Machine washable.

Weight: 270 gsm

Ladies size: 8 10 12 14 16 18 20
Height: Reg

Additional colours and sizes available on request.

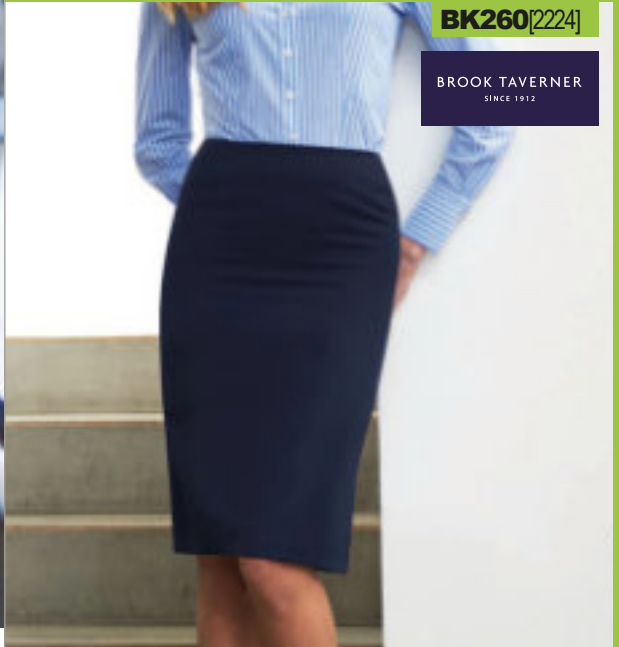

BK260[2224]

BROOK TAVERNER
SINCE 1912

BK260 Brook Taverner
Ladies Sophisticated Numana Skirt

54% polyester/44% wool/2% Lycra®.
Straight cut. Full stretch lining. Centre vent. Shaped back panels. Machine washable.

Weight: 270 gsm

Ladies size: 8 10 12 14 16 18 20
Length: Reg

Additional colours and sizes available on request.



BK261 Brook Taverner
Ladies Sophisticated Genoa Trousers

54% polyester/44% wool/2% Lycra®.
Slim fit. Lined to the knee. Belt loops. Zip fly with hook and bar over. Two side pockets. Mock rear pockets. Machine washable.

Weight: 270 gsm

Ladies size: 8 10 12 14 16 18 20
Leg length: Reg 29

Additional colours and sizes available on request.



BK252 Brook Taverner
Ladies Sophisticated Teramo Dress

54% polyester/44% wool/2% Lycra®.
Stretch lining. Scoop neckline. Shift dress with princess seams. Short sleeves. Centre vent. Machine washable.

Weight: 270 gsm

Ladies size: 8 10 12 14 16 18 20
Length: Reg

Additional colours and sizes available on request.

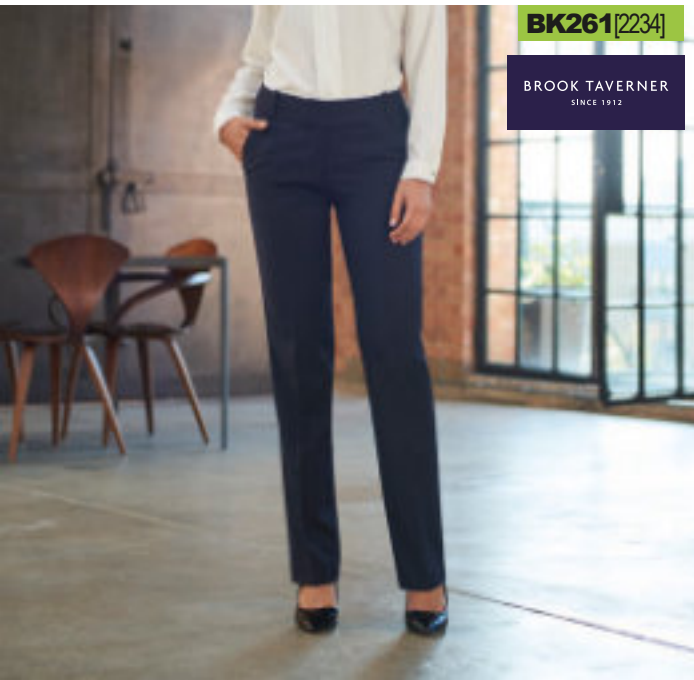

BK261[2234]

BROOK TAVERNER
SINCE 1912



BK252[2238]

BROOK TAVERNER
SINCE 1912

PR740

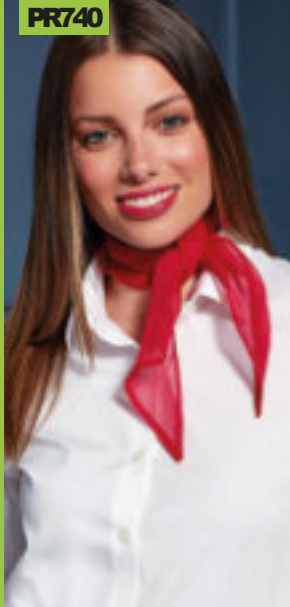

PR740Premier
'Colours' Chiffon Scarf
 100% polyester chiffon weave.
 Width 6.5". Length 38.5".



PR730



PR730Premier
'Colours' Scarf
 100% polyester.
 Width 10". Length 55".
 Suitable for screenprinting.



PR750



PR750Premier
'Colours' Satin Tie
 100% woven polyester satin weave.
 Narrow blade width 3.34".
 Length 57".



PR765



PR765Premier
'Colours' Fashion Tie
 100% polyester.
 Blade width 4".
 Length 57".



PR785



PR785Premier
'Colours' Fashion Clip Tie
 100% polyester.
 Blade width 4".
 Length 18".
 Steel clip.



PR755



PR755Premier
'Colours' Satin Clip Tie
 100% woven polyester satin weave.
 Narrow blade width 3.4".
 Length 20".
 Steel clip.



PR700



PR700Premier
Work Tie
 100% polyester.
 Blade width 3.25".
 Length 57".



PR710



PR710 Premier
Clip on Tie
 100% polyester.
 Bladewidth 3.25".
 Steel clip.



PR760



PR760 Premier
Multi Stripe Tie
 100% woven polyester.
 Bladewidth 4".
 Length 57".



PR789



PR789 Premier
Slim Knitted Tie
 100% polyester.
 Bladewidth 2".
 Length 58".

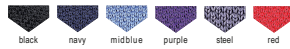

PR782



PR782 Premier
Double Stripe Tie
 100% polyester.
 Bladewidth 3".
 Length 57".



PR793



PR793 Premier
Slim Tie
 100% polyester.
 Retro styling.
 Slim-line blade width 2".
 Length 57".



PR715

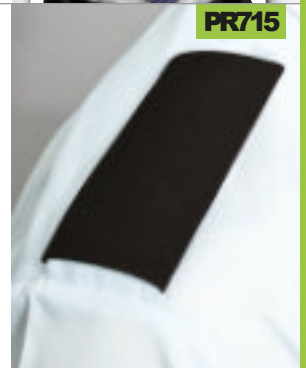

PR715 Premier
Epaulettes
 100% polyester.
 Embroiderable/printable area 9x5cm.
 Tear release closure.
 Sold in pairs.



PR780



PR780 Premier
Micro Waffle Tie
 100% polyester.
 Bladewidth 3".
 Length 57".



PR701

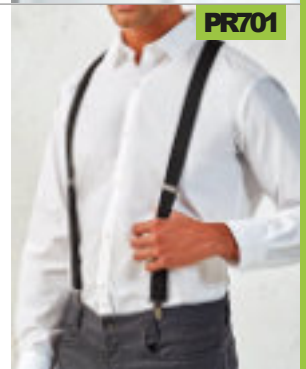

PR701 Premier
Clip On Braces
 60% polyester/40% rubber.
 Faux leather piece. Elastic 'Y' back strap braces. Adjustable with lock buckles.
 Three non-slip buckles for attachments.



PR787



PR787 Premier
Puppy Tooth Tie
 100% polyester.
 Bladewidth 3".
 Length 57".

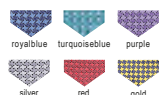

PR705

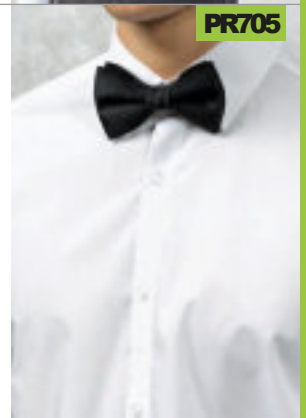

PR705 Premier
Bow Tie
 100% polyester satin.
 Hook and bar closure.
 Each tie is individually wrapped.



Recycled workwear & PPE styles	81
Work trousers	555 - 566
Work shorts	567 - 569
Coveralls	570 - 572
Work coats, sweaters & hoodies	572 - 573
Work fleece	575
Work gilets & bodywarmers	576 - 577
Work soft shell jackets	578 - 579
Work jackets	580 - 582
Safety - polos	583 - 585
Safety - t-shirts	587
Safety - sweats	588
Safety - hoodies	588 - 589
Safety - trousers	591 - 592
Safety - fleece	592
Safety - vests & tabards	592 - 597
Safety - bodywarmers	597 - 599
Safety - waterproofs	599 - 601
Safety - soft shell jackets	602 - 603
Safety - jackets	604 - 610
Safety - accessories	610 - 611
Safety - footwear	612 - 615

PRO **RTX**

PRO **RTX**
HIGH VISIBILITY

PROFESSIONAL
CLOTHING.
EXTRA VALUE.

RX101
PRO PIQUÉ
POLO SHIRT
XS-8XL*
P&-)

RX402
PRO FLEECE JACKET

XS-7XL
P*, *

RX600
PRO
WORKWEAR
CARGO
TROUSERS
S-4XL
P**6

RX700
HIGH VISIBILITY
WAISTCOAT
S-6XL
P*, *

**BUILD YOUR
UNIFORM**

*Only selected colours available in 8XL.



001M



001M Russell
Work Trousers

65% polyester/35% cotton twill.
Extendable waistband with belt loops.
Zip fly with stud button over. Two side pockets.
Rear pockets with flaps. Media pocket. Cargo pocket on right leg.

Weight: 245 gsm



Waist (to fit): 2 8 3 0 3 2 3 4 3 6 3 8 4 0 4 2 4 4 4 6 4 8
Leg length: Reg32 Long34



RX601



RX601 Pro RTX
Pro Workwear Trousers

65% polyester/35% cotton.
Traditional waistband with belt loops. Concealed zip fly with button over. Two side swing pockets. Rear open pocket.

Weight: 240 gsm



Size: S M L XL XXL 3XL 4XL
Waist (to fit): 3 0 3 2 3 4 3 6 3 8 4 0 4 2
Leg length: Reg31 Long33



PW455 Portwest
Bizweld™ Flame Resistant Trousers

100% cotton.
Conforms to EN ISO 11612 A1 + A2, B1, C1, E1 and F1, EN ISO 11611 class 1, A1 + A2. NFPA® 70E. ASTM F1959/F1959M-12 APTV=11.2 CAL/CM2.
Flame resistant finish. UPF50+. Part elasticated waistband with belt loops. Zip fly with hook and bar over. Two side pockets. Ruler pocket. Twin needle seams

Weight: 330 gsm



Size: S M L XL XXL 3XL
Waist (to fit): 30/3233/3436/3840/4142/4446/47
Leg length: Reg31



PW1200 Portwest
Super Work Trousers

65% polyester/35% cotton kingsmill fabric.
UPF rating of 50+. Part elasticated waistband. Belt loops. D-ring. Zip fly with button over. Two side pockets. Two rear pockets with button down flaps. Two side leg pockets. Ruler pocket. Knee pad pockets. Adjustable leg length reg 31" to tall 33". Knee pads available PW102, P610.

Weight: 245 gsm



Waist (to fit): 3 0 3 2 3 4 3 6 3 8 4 0 4 2 4 4 6 4 8
Leg length: Reg31



PW455 [BZ30]
PORTWEST



PW1200 [CD884]
PORTWEST





RX600

PRO RTX

RX600 Pro RTX

Pro Workwear Cargo Trousers

65% polyester/35% cotton.

Traditional waistband with belt loops. Concealed zip fly with button over. Two side swing pockets. Rear open pocket. Two closed cargo pockets on both legs. Knee pad pockets with tear release closure.

Weight: 240 gsm

Size:	S	M	L	XL	XXL	3XL	4XL
Waist (to fit):	30	32	34	36	38	40	42
Leg length: Reg	31	Long 33					



Sedes

HL210[DWPC10]

WARRIOR



HL215 P557



HL210 Warrior

Cargo Trousers

65% polyester/35% cotton.

Traditional waistband - extendable at hip points. Belt loops. Zip fly with button over. Two side pockets. Rear concealed button pockets. Two side leg tear release cargo pockets.

Weight: 245 gsm

Waist (to fit):	30	32	34	36	38	40	42	44	46	48
Leg length: Reg	31 Long 33									



RG291 Regatta

Pro Cargo Trousers

65% polyester/35% cotton.

Water repellent finish. Part elasticated waistband with belt loops. Zip fly with button over. D-ring attachment. Two side pockets. Rear pockets. Reinforced crotch seam. Side cargo pocket with button closure. Hammer loop. Side leg ruler pocket. Knee pad pockets. Triple stitched seams. Cut out label. Knee pads available RG282, online.

Weight: 245 gsm

Waist (to fit):	28	30	32	34	36	38	40	42	44	46
Leg length:	Short 29	Reg 31 Long 33								



Cut Out

PW645 Portwest

Painters Trousers

100% cotton.

UPF rating of 50+. Elasticated back with belt loops. Zip fly with hook and bar over. Double ruler pocket. Multi storage layered thigh pocket. Two side pockets. Rear patch pocket. Knee pad pockets. Machine washable 60°C. Branded tab on front waistband. Knee pads available PW102, p610.

Weight: 305 gsm

Size:	S	M	L	XL	XXL					
Waist (to fit):	30	32	33	34	36	38	40	41	42	44
Leg length: Reg	31									



Sedes



RG291[TRJ500]

REGATTA
PROFESSIONAL



PW645[S817]

PORTWEST



HL215 [DWPC30]

WARRIOR



HL210 P556

HL215 Warrior Ladies Cargo Trousers

65% polyester/35% cotton.
Waistband with side elastication and belt loops.
Zip fly with button over. Two side pockets. Rear concealed button pockets.
Two side leg tear release cargo pockets.



Weight: 245 gsm

Ladies size:	8	10	12	14	16	18	20	22	24	26	28	30
Waist (to fit):	26	28	30	32	34	36	38	40	42	44	46	48
Leg length: Reg	29 Long 31											

RS303 Result Work-Guard Stretch Trousers

63% polyester/34% cotton/3% elastane.
Windproof. Expandable waistband with belt loops.
Zip fly with button over. Handwarmer side pockets. Multi-use pocket on right leg.
Zip pocket on left leg. Rear zip pocket. Articulated knees. Critical stress point bar tacking. Twin needle stitching. Reinforced hem panel.
60°C wash. Includes four coloured branded zip pulls.



Weight: 290 gsm

Size:	X	S	M	L	X	L	X	L	3	X	L	4	X	L	5	X	L
Waist (to fit):	30 32 34 36 38 40 42 44 46																
Leg length: Reg	32 Long 34																



PW1100 [T801]

PORTWEST

PW1100 Portwest KX3™ Cargo Trousers

98% cotton/2% elastane.
Kingsmill cotton stretch fabric. Ergonomic slim fit.
High rise rear waistband with belt loops.
Zip fly with branded button over. Two side pockets. Rear patch pockets. Ruler pocket.
Multi-use cargo pockets. Pre-bent knees. Adjustable leg length reg 31" to tall 33".
Bar tacking on all stress points. Branding on rear belt loop and right pocket seam.



Weight: 255 gsm

Waist (to fit):	30 32 34 36 38 40 42											
Leg length: Reg	31											



RS470M Result Work-Guard Super Stretch Slim Chino Trousers

98% cotton/2% elastane/til.
Soft peached finish. Windproof. Slim leg.
Expandable waistband with belt loops. YKK zip fly with button over.
Two side pockets. Rear pocket. Right leg multi-use cargo pocket with tear release closure. Critical stress point bar tacking. Twin needle stitched seams.



Weight: 300 gsm

Size:	X	S	M	L	X	L	X	L	3	X	L	4	X	L	*
Waist (to fit):	28/30 31/32 33/35 36/38 39/41 42/44 45/47 48/50														
Leg length:	3 2 3 2 3 2 3 2 3 2 3 2 3 2 3 4 3 4														



*3XL and 4XL have an unfinished leg.



RS303

WORK-GUARD
by Result®



RS470M

WORK-GUARD
by Result®

PRO
RTX
HIGH VISIBILITY

RX710
HIGH VISIBILITY
POLO SHIRT
S - 5XL

P*-(

CLASS2*



Orange/Navy



Yellow/Navy



CLASS2

PROFESSIONALCLOTHING. E **XR**AVALUE.

*Certified: EN ISO 20471:2013+A1:2016,RIS/3279/TOM ISSUE1:2016(Orange/Navy only)



PW125[C701]
PORTWEST

PW125Portwest
Combat Trousers

65% polyester/35% cotton.
UPF rating of 50+. Belt loops. Zip fly with concealed button over.
Two side slant entry pockets. Rear patch pockets. Two side leg pockets.

Weight: 245 gsm



Waist (to fit):	30	32	34	36	38	40	42
Leg length:	Reg31		Long 33				



PW1201Portwest
Stretch Slim Combat Trousers

98% cotton/2% elastane.
Kingsmill cotton stretch fabric. UPF rating of 50+.
Fixed waistband with belt loops. Zip fly with concealed hook and bar over.
Two side pockets. Two rear pockets with tear release flaps. Two side leg tear release cargo pockets. Reflective trim on inner hem. Twin needle stitched seams.

Weight: 255 gsm



Waist (to fit):	30	32	34	36	38	40	42
Leg length:	Reg31						



PW1201[S231]
PORTWEST



RG292[TRJ600]

REGATTA
PROFESSIONAL

RG292Regatta
Pro Action Trousers

65% polyester/35% cotton.
Water repellent finish. Part elasticated waistband with belt loops.
Zip fly with button over. Two side patch pockets and two zip pockets with slanted entry. Rear pockets. Small coin pocket. Right leg zip pocket. Knee pad pockets. Reinforced crotch seam. Triple needle stitching. Cut out label. Knee pads available RG282, online.

Weight: 245 gsm



Waist (to fit):	28	30	32	34	36	38	40	42	44	46	
Leg length:	Short 29		Reg31 Long 33								



RS318Result
Work-Guard Lite Trousers

80% polyester/20% cotton twill.
Water repellent, windproof and breathable.
Double tab belt loops. Partially elasticated waistband.
Zip fly with button over. Two side pockets. Rear pocket.
Multi-use cargo pockets with reflective tear release tabs. Bar tack stress points.

Weight: 200 gsm



Size:	XS	S	M	L	XL	XXL	3XL	4XL	5XL
Waist (to fit):	30	32	34	36	38	40	42	44	46
Leg length:	Reg32								

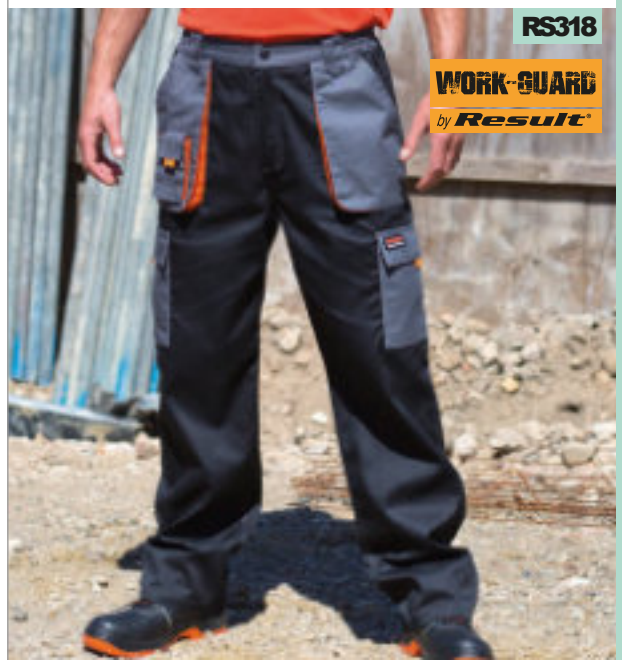

RS318

WORK-GUARD
by Result

PW625[TX11]

PORTWEST



PW625Portwest

Texo Contrast Trousers

60% cotton/40% polyester kingsmill fabric. UPF rating of 50+. Part elasticated waistband. Belt loops. D-ring. Zip fly with button over. Two side pockets. Two rear patch pockets with contrast flaps. Multi-use side leg pockets. Knee pad pockets. Tear release adjustable hems. Twin needle seams. 60°C wash. Branded tab on front waistband. Knee pads available PW102, p610.



Weight: 245 gsm

Size:	S	M	L	XL	XXL	3XL
Waist(tofit):	30/3233/3436/3840/4142/4446/47					
Leglength:	Reg31					



PW101[S887]

PORTWEST



PW707P560

PW101Portwest

Action Trousers

65% polyester/35% cotton. UPF rating of 50+. Belt loops. Zip fly with hook and bar over. Reinforced seat and knees. Two side zip pockets and two rear zip pockets. Two side patch pockets and two zip pockets with slanted entry. Right leg pocket with tear release closure. Knee pad pockets. Knee pads available PW102, p610.



Weight: 245 gsm

Waist(tofit):	30 32 34 36 38 40 42 44 46
Leglength:	Reg31 Tall34



Sedes

PW1105Portwest

KX3™ Flexi Trousers

93% polyester/7% elastane. Kingsmill polyester stretch fabric. Slim fit. Ribbed waistband with self colour drawcord. D-ring. Two side and one rear zip pockets with branded zip pulls. Two tear release cargo pockets. Crotch gusset for ease of movement. Double layer reinforced pre-bent knees. Cuffed leg ends. Branded tab on right cargo pocket.



Weight: 270 gsm

Size:	S	M	L	XL	XXL	3XL
Waist(tofit):	30/3233/3436/3840/4142/4446/47					



PW707Portwest

Ladies Action Trousers

65% polyester/35% cotton kingsmill fabric. UPF rating of 50+. Part elasticated waistband. Belt loops. Zip fly with button over. Multiple utility pockets including side, rear and thigh pockets. Knee pad pockets. Branded tab on front waistband. Knee pads available PW102, p610.



Weight: 210 gsm

Size:	XS*	S	M	L	XL	XXL	3XL**
Waist(tofit):	22/2426/2830/3233/3436/3840/4244/46						
Leglength:	Reg 31 Long33*						

*XS and 3XL not available in long. **Available in 3XL.

PW1105[T803]

PORTWEST



PW707[S687]

PORTWEST



PW101P560





PW104 [S917]
PORTWEST



015M



PW104 Portwest
Iona™ Safety Trousers



65% polyester/35% cotton.
UPF50+. Elasticated back waistband with belt loops.
Zip fly with button over. Two hip pockets. Rear jetted pocket with button closure.
Right leg ruler pocket. Left leg tear release patch pocket and media pocket.
Knee pad pockets. Reflective bands at lower leg. Branding above right rear pocket.
Knee pads available PW102, p610.

Weight: 245 gsm

Size:	M	L	XL
Waist (to fit):	33/34	36/38	40/41
Leg length:	Reg 31		



015M Russell
Heavy Duty Work Trousers



65% polyester/35% cotton canvas.
Stain resistant DuPont™ Teflon® coating.
Belt loops. YKK zip. Reinforced seat. Media pouch.
Triple stitched pocket openings and inseams.
Rear pockets, one open, one with tear release closure.
Cargo pockets on legs. Inner knee pad pockets.
Suitable for 60°C domestic wash.

Weight: 260 gsm

Waist (to fit):	28	30	32	34	36	38	40	42	44	46	48	
Leg length:	Short 30 Reg 32 Long 34											

RS308F Result Work-Guard
Ladies Action Trousers



65% polyester/35% cotton twill.
Windproof and breathable. Expandable waistband with belt loops.
Zip fly with button over. Cargo pockets on both legs with reflective trim.
Rear pockets. Hammer loop. Knee pad pockets. Critical stress point bar tacking.
Twin needle stitched seams. 2" hem. Tag free.
Knee pads available RS322, online.

Weight: 270 gsm

Size:	XS	S	M	L	XL	XXL
Ladies size:	8	10	12	14	16	18
Waist (to fit):	22/24	26/28	30/32	33/34	36/38	40/42
Leg length:	30					



RS308 Result Work-Guard
Action Trousers



65% polyester/35% cotton.
Windproof and breathable. Expandable waistband with belt loops.
Zip fly with button over. Handwarmer side pockets. Rear pockets.
Cargo pockets on both legs. Media pocket. Hammer loop.
Knee pad pockets. Critical stress point bar tacking.
Twin needle stitched seams. 2" hem.
Knee pads available RS322, online.

Weight: 270 gsm

Size:	XS	S	M	L	XL	XXL	3XL	4XL	5XL*
Waist (to fit):	30	32	34	36	38	40	42	44	46
Leg length:	Reg 32 Long 34*								



*XS, 4XL and 5XL not available in long.



RS308F



RS308 P561



RS308



RS308FP561

PRO
RTX
HIGH VISIBILITY

RX710
HIGH VISIBILITY
POLO SHIRT
S-5XL

P* - (

CLASS2*



Orange/Navy



Yellow/Navy



CLASS2



RX760
HIGH VISIBILITY
CARGO
TROUSERS
S-5XL

P* .2

CLASS1*



Orange



Yellow

NON
CERTIFIED



Navy

PROFESSIONAL CLOTHING.
EXTRA VALUE.

*Certified: EN ISO 20471:2013+A1:2016, RIS/3279/TOM
ISSUE1:2016(Orange only)

K806

KUSTOM KIT.



K806Kustom Kit
Workwear Trousers

65% polyester/35% cotton.
Teflon® coated. Belt loops with extra key loop. Zip fly with button over.
Two side pockets. Rear tear release pockets. Media pocket with tear release flap.
Side leg tear release cargo pockets. Inner knee pad pockets.
Twin needle hem. Superwash® 60°C.

Weight: 260 gsm

Waist (to fit): 28 30 32 34 36 38 40 42 44 46
Leg length: Short 30 Reg 32 Long 34



black



KB739Kariban
Ladies Day to Day Trousers

65% polyester/35% cotton.
Part elasticated waistband with belt loops.
Zip fly with button over. Two side pockets.
Two rear piped pockets with reinforced stitching.
Hanging loop on inside waist. 60°C wash.

Weight: 190 gsm

Size: XS S M L XL XXL 3XL
Ladies size: 8 10 12 14 16 18 20



black

navy

KB739

KARIBAN





RX603

PRO **RTX**



RG720[TRJ501]

REGATTA PROFESSIONAL

NEW

RX603Pro RTX
Pro Tradesman Trousers

65% polyester/35% cotton.
Part elasticated waistband with belt loops. Zip fly with stud over.
Two front tradesman pockets. Two side pockets. Rear patch pockets.
Two multi-use side leg cargo pockets. Ruler pocket. Media pocket.
Hammer loop. External tear release knee pad pockets. Twin needle hem.

Weight: 240 gsm



Sedes

Size:	S	M	L	XL	XXL	L3	XL4	XL
Waist (to fit):	30	32	34	36	38	40	42	
Leg length:	Reg31	Long33						

RG720Regatta
Pro Cargo Holster Trousers

65% polyester/35% cotton.
Part elasticated waistband with belt loops. Zip fly with button over.
Two fold away multi-use holster pockets. Two side pockets.
Two rear pockets with button down flaps. Reinforced crotch seam.
Left leg ruler pocket. Right thigh pocket. Hammer loop. D-ring attachment. Knee pad pockets. Triple stitched seams. Cut out label. Knee pads available RG282, online.

Weight: 245 gsm



Waist (to fit):	30	32	34	36	38	40
Leg length:	Short	29	Reg31	Long33		



PW1006Portwest
PW3 Work Trousers

65% polyester/35% cotton kingmill fabric.
UPF rating of 50+.
Part elasticated waistband with high rise back.
Gripping inner waistband. Belt loops. D-ring. Zip fly with button over. Two side pockets.
Two rear pockets with tear release flaps. Multi-use side leg pockets. Hammer loop.
Double ruler pocket. Top loading knee pad pockets - knee pads included. Adjustable leg length reg 31" to tall 33". Reinforced panels in high wear areas. Contrast stitching. Reflective piping. Branded tabs on left side seam and right leg ruler pocket.

Weight: 300 gsm

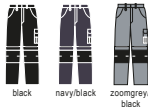

Waist (to fit):	30	32	34	36	38	40	42	44	46	48
Leg length:	Reg31									

RG721Regatta
Ladies Pro Action Trousers

65% polyester/35% cotton.
Part elasticated waistband with belt loops. Zip fly with button over.
Two side pockets, one with coin pocket. Two zip pockets.
Two rear pockets - one patch, one welt. Reinforced crotch seam.
Right thigh zip pocket. Knee pad pockets. Triple stitched seams. Cut out label.
Knee pads available RG282, online.

Weight: 245 gsm



Ladies size:	1	0	1	2	1	4	1	6	1	8	2	0
Waist (to fit):	27	29	31	33	36	38						
Leg length:	Short	27	Reg29	Long	31							



PW1006[T601]

PORTWEST

NEW



RG721[TRJ601]

REGATTA PROFESSIONAL

NEW

RG510[TRJ335]

REGATTA
PROFESSIONAL



RG510Regatta
Holster Trousers

80% polyester/20% cotton.
Water repellent finish. Durazone polyamide reinforcements for added strength and durability. Belt loops. Zip fly with button over. Side and rear patch pockets with tear release closure. Foldaway holster pockets with multiple compartments. Media pocket. Knee pad pockets. Triple stitched seams. Knee pads available RG282, online.

Weight: 280 gsm



Waist (to fit): 28 30 32 34 36 38 40 42 44 46
Leg length: Reg31 Long33



black

RS323

WORK-GUARD
by **Result**



RS323ResultWork-Guard

Lite Unisex Holster Trousers

80% polyester/20% cotton twill.
Water repellent, windproof and breathable. Zip fly with rivet closure. Removable front pocket system. Two side pockets. Two cargo pockets on both legs. Belt and hammer loops. Knee pad pockets. Contrast stitching. Critical stress point bar tacking. D-ring. Knee pads available RS322, online.

Weight: 200 gsm



Size: X S S M L X L X L X L 3 X L 4 X L 5 X L
Waist (to fit): 30 32 34 36 38 40 42 44 46
Leg length: Reg 32



black

RS310ResultWork-Guard
Technical Trousers

65% polyester/35% cotton.
Polyester contrast trim. Water repellent and windproof. Expandable waistband with belt loops. Zip fly with rivet closure. Two side pockets. Rear pockets. Waterproof zip pocket. Left thigh media pocket. Cargo multi-use tool pocket. Knee pad pockets. Triple stitched seams. Bar tacked pockets and stress points. Decorative reflective detail. 60°C wash. Knee pads available RS322, online.

Weight: 270 gsm



navy/black

grey/black



Size: X S S M L X L X L X L 3 X L 4 X L 5 X L
Waist (to fit): 30 32 34 36 38 40 42 44 46

PW4440Portwest

DX4™ Detachable Holster Pocket Trousers

93% polyester/7% elastane kinsmill fabric.
Contrast panels 65% polyester/35% cotton ripstop. Four way stretch. Part elasticated waistband with high rise back. Belt loops. Zip fly with button over. 16 pockets including two detachable holster pockets, side, rear and multi-functional thigh pockets. Contrast zips on pockets with branded zip pulls. Top loading two tier knee pad pockets to allow for positioning options - knee pads included. Lightweight, flexible HiVis Tex Pro reflective tape on rear lower legs. Adjustable leg length reg 31" to tall 33". Triple needle stitching. Branding on right thigh pocket.

Weight: 270 gsm



black

metal/grey

Waist (to fit): 30 32 34 36 38 40 42
Leg length: Reg 31

RS310

WORK-GUARD
by **Result**



PW4440[DX440]

PORTWEST





RS324

WORK-GUARD
by **Result**



PW1002 [T602]

PORTWEST

RS324 Result Work-Guard

X-Over Holster Trousers

65% polyester/35% cotton twill. Windproof and breathable. Belt loops. Zip fly with rivet closure. D-rings. Removable multi-use front pockets. ID pass pocket. Belt and hammer loops. Bellowed cargo and rear pockets. Knee pad pockets. Reflective back leg strip. Cordura® ankle hem. Knee pads available RS322, online.



grey/black



Weight: 270 gsm

Size:	X S S M L X L X L X L 3 X L 4 X L 5 X L
Waist (to fit):	30 32 34 36 38 40 42 44 46
Leg length:	Reg 32

PW1002 Portwest

PW3 Work Holster Trousers

65% polyester/35% cotton kingsmill fabric. Contrast fabric 100% polyester oxford 600D. Gripper elastic inner waistband. Side elasticated waistband with belt loops. Zip fly with button over. Two side pockets. Rear patch pockets. Two holster pockets one with concealed drop down ID holder. Double ruler pocket. Easy access cargo pocket. Media pocket. Hammer loop. D-ring for keys or ID cards. Top loading knee pad pockets - knee pads included. Reinforced contrast panels. Adjustable leg length reg 31" to tall 33". Contrast stitching. Triple stitched seams.

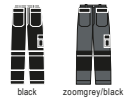

black zoom grey/black

Waist (to fit):	30 32 34 36 38 40 42
Leg length:	Reg 31



PW983 Portwest

Slate Holster Trousers

65% polyester/35% cotton kingsmill fabric. UPF rating of 50+. Part elasticated waistband. Belt loops. Zip fly with button over. Two side pockets. Swing away holster pockets. Two rear pockets with tear release flaps. Hammer loop. Ruler pocket. Multi-use side leg pockets. Anti-shock fabric for mobile phone protection. Knee pad pockets. Branded tabs on side leg pockets. Knee pads available PW102, p610.



black navy

Weight: 300 gsm

Size:	S M L X L X L 3 X L
Waist (to fit):	30/32 33/34 36/38 40/41 42/44 46/47
Leg length:	Reg 31

PW1005 Portwest

PW3 Stretch Holster Trousers

65% polyester/33% cotton/2% elastane kingsmill fabric. UPF rating 50+. Two way stretch fabric. Part elasticated waistband with high rise back. Belt loops. Zip fly with button over. D-ring. Two holster pockets. Two side pockets. Two rear pockets, right with tear release flap. Left leg multi-use pocket. Hammer loop. Double ruler pocket. Top loading knee pad pockets - knee pads included. Adjustable leg length reg 31" to tall 33". Reinforced panels in high wear areas. Triple stitched seams. Contrast stitching.



black

Weight: 245 gsm

Waist (to fit):	30 32 34 36 38 40 42 44 46 48
Leg length:	Reg 31



PW983 [KS15]

PORTWEST



PW1005 [PW305]

PORTWEST



PW1004[PW304]

PORTWEST



PW1007P566



PW1004Portwest

PW3 Lightweight Stretch Trousers

65% polyester/33% cotton/2% elastane kingsmill fabric. UPFRating 50+. Two way stretch fabric. Part elasticated waistband with high rise back. Belt loops. Zip fly with button over. D-ring. Two side pockets. Two rear pockets, right with tear release flap. Left leg multi-use pocket. Hammer loop. Double ruler pocket. Top loading knee pad pockets. Adjustable leg length reg 31" to tall 33". Reinforced panels in high wear areas. Triple stitched seams. Contrast stitching. Knee pads available PW102, p610.

Weight: 190 gsm

Waist (to fit): 30 32 34 36 38 40 42 44 46 48
Leg length: Reg31



RS473

WORK-GUARD

by Result



RS473Result Work-Guard

Slim Fit Soft Shell Trousers

Three layer bonded soft shell. Waterproof 8000mm, breathable 3000g and windproof TPU mid-layer membrane. Polyester outer and inner layer. Expandable waistband with belt loops. YKK zip fly with button over. Two side pockets. Rear pockets with tear release closure, right with flap. Rubber tear release pocket trim. Left thigh multi-use cargo pocket with zip. Ruler pocket. Hammer loop. Toughened articulated knee panels. Toughened ankle scuff panel. Reinforced hem panel. Reflective detail. Triple stitched seams. Critical stress point bar tacking.



Size: X S S M L X L X L X L 3 X L
Waist (to fit): 30 32 34 36 38 40 42
Leg length: Reg32



PW1007Portwest

Ladies PW3 Stretch Trousers

65% polyester/33% cotton/2% elastane kingsmill fabric. Two way stretch fabric. Part elasticated waistband with high rise back. Belt loops. Zip fly with button over. D-ring. Two side pockets. Two rear pockets, right with tear release flap. Left leg multi-use pocket. Hammer loop. Double ruler pocket. Top loading knee pad pockets. Adjustable leg length reg 29" to tall 31". Reinforced panels in high wear areas. Triple stitched seams. Contrast stitching. Knee pads available PW102, p610.

Weight: 245 gsm

Waist (to fit): 26 28 30 32 34 36 38
Leg length: Reg29



RG295Regatta

X-Pro Prolite Stretch Trousers

Single layer soft shell. Woven stretch polyester outer with a soft reverse. Water repellent finish. Breathable and wind resistant. Quick drying and moisture wicking. Part elasticated waistband with belt loops. Zip fly with stud over. Two side zip pockets. Left rear zip pocket. Zip pocket on left thigh. Ripstop stretch fabric on seat and knees. Cut out label.



Waist (to fit): 30 32 34 36
Waist (to fit): 38 40 42 44
Leg length: Short 29 Reg31 Long33



PW1007[PW380]

PORTWEST



PW1004P566



RG295[TRJ510]

REGATTA PROFESSIONAL



RG234[TRJ332]



RG234Regatta

Action Shorts

65% polyester/35% cotton.
Water repellent finish.
Part elasticated waistband with belt loops.
Zip fly with button over.
Two large side pockets with hem bellows.
Rear pockets - right with zip.
Cut out label.

Weight: 170 gsm

Waist(to fit) : 3 0 3 2 3 4 3 6
3 8 4 0 4 2 4 4



HL241[DWPC00]

WARRIOR

HL241Warrior

Cargo Shorts

65% polyester/35% cotton.
Traditional waistband - extendable at hip points.
Belt loops.
Zip fly with button over.
Two side pockets.
Rear concealed button pockets.
Two side leg tear release cargo pockets.

Weight: 245 gsm

Waist(to fit) : 3 0 3 2 3 4 3 6
3 8 4 0 4 2



PW103[S889]

PORTWEST

PW103Portwest

Action Shorts

65% polyester/35% cotton.
UPFRating of 50+.
Elasticated back waistband with belt loops.
Zip fly with button over.
Two side patch pockets and two zip pockets with slanted entry.
Two side and rear zip pockets.
Right leg pocket with tear release closure.
Branding on right rear pocket.

Weight: 245 gsm

Size : S M L
Waist(to fit):30/3233/3436/38
Size: XLXXL
Waist(to fit):40/4142/44



RX605



RX605Pro RTX

Pro Cargo Shorts

65% polyester/35% cotton.
Traditional waistband with belt loops. Zip fly with button over.
Two side pockets. Rear patch pocket.
Two side leg cargo pockets with flaps.

Weight: 240 gsm

Size : S M L XLXXL3XL4XL
Waist(to fit) : 3 0 3 2 3 4 3 6 3 8 4 0 4 2



RG294Regatta

Pro Cargo Shorts

65% polyester/35% cotton twill.
Water repellent finish. Part elasticated waistband with belt loops.
D-ring. Zip fly with button over. Two side pockets. Rear patch pockets with button down flaps. Right leg cargo pocket with hammer loop. Left leg ruler pocket.
Reinforced crotch seams. Triple stitched seams. Cut out label.

Weight: 245 gsm

Waist(to fit) : 2 8 3 0 3 2 3 4 3 6
3 8 4 0 4 2 4 4 4 6



RG294[TRJ389]





RS309

WORK-GUARD
by **Result**

RS309 Result Work-Guard

Action Shorts

65% polyester/35% cotton.
Windproof. Expandable waistband with belt loops.
Zip fly with button over. Handwarmer side pockets.
Rear pockets. Cargo pockets on both legs. Hammer loop.
Critical stress point bar tacking. Twin needle stitched seams.

Weight: 270 gsm

Size:	XS	S	M	L	XL	XXL	3XL	4XL	XL
Waist (to fit):	30	32	34	36	38	40	42	44	44



002M Russell

Workwear Poly/Cotton Shorts

65% polyester/35% cotton twill.
Extendable waistband with belt loops. Zip fly with stud button over.
Two side pockets. Rear pockets with flaps. Cargo pocket on right leg. Media pocket.

Weight: 245 gsm

Waist (to fit):	28	30	32	34	36	38	40	42	44	46	48
-----------------	----	----	----	----	----	----	----	----	----	----	----



002M



PORTWEST

PW128 Portwest

Combat Shorts

65% polyester/35% cotton kingsmill fabric.
Part elasticated waistband with belt loops. D-ring.
Zip fly with brass button over.
Two side pockets.
Rear patch pockets - one with a flap.
Right leg cargo pocket with pen pocket.
Ruler pocket.
Twin needle seams.

Weight: 210 gsm

Size:	S	M	L
Waist (to fit):	30/32	33/34	36/38
Size:	XL	XXL	
Waist (to fit):	40/41	42/44	



PW128[S790]



WORK-GUARD
by **Result**

RS471 Result Work-Guard
Stretch Slim Chino Shorts

98% cotton/2% elastanetwill.
Soft peached finish. Windproof. Slim fit.
Expandable waistband with belt loops.
YKK zip fly with button over. Two side pockets.
Rear pocket. Right leg multi-use cargo pocket with tear release closure.
Critical stress point bar tacking.
Twin needle stitched seams.

Weight: 300 gsm

Size:	XS	S	M
Waist (to fit):	28/30	31/32	33/35
Size:	L	XL	
Waist (to fit):	36/38	39/41	
Size:	XXL	3XL	
Waist (to fit):	42/44	45/47	



RS471



WORK-GUARD
by **Result**

RS311 Result Work-Guard
Technical Shorts

65% polyester/35% cotton.
Windproof.
Expandable waistband with belt loops.
Zip with stud closure.
Two side pockets.
Rear pockets.
Left thigh media pocket.
Cargo multi-use tool pocket.
Triple stitched seams.
Bar tacked pockets and stress points.

Weight: 270 gsm

Size:	X	S	S	M	L
Waist (to fit):	30	32	33	34	36
Size:	XL	XXL	3XL		
Waist (to fit):	38	40	42		



RS311



PW1108[KX340]



PORTWEST

PW1108Portwest
KX3™ Ripstop Shorts

65% polyester/35% cotton kingsmill fabric.
Ergonomic cut.
Part elasticated waistband with high rise back. Belt loops.
Zip fly with branded stud button over.
11 pockets including side, rear, cargo, pen, media and ruler pockets.
Crotch gusset.
Triple stitched seams.
Branded tab on right leg cargo pocket.

Weight: 230 gsm

Waist(to fit): 3 0 3 2 3 4 3 6
3 8 4 0 4 2



black darknavy

PW635[TX14]



PORTWEST

PW635Portwest
Texo Contrast Shorts

60% cotton/40% polyester kingsmill fabric. UPFrating of 50+.
Part elasticated waistband.
Belt loops. D-ring.
Zip fly with button over. Two side pockets.
Two rear patch pockets with contrast flaps. Multi-use side leg pockets. Critical stresspoint bar tacking. 60°C wash.
Branded tab on front waistband.

Weight: 245 gsm

Size: XS S M
Waist(to fit):26/2830/3233/34
Size: L XL XXL
Waist(to fit):36/3840/4142/44



black navy grey



PW4444[DX444]



PORTWEST

PW4444Portwest
DX4™ Holster Pocket Shorts

93% polyester/7% elastane kingsmill fabric.
Contrast panels 65% polyester/35% cotton ripstop. Four way stretch.
Part elasticated waistband with high rise back. Belt loops. Zip fly with button over.
9 pockets including two detachable holster pockets, side, rear and multi-functional thigh pockets. Ruler pocket.
Hammer loop. Contrast zips on pockets with branded zip pulls.
Triple needle stitching.
Branding on right thigh pocket.

Weight: 270 gsm

Waist(to fit): 3 0 3 2 3 4 3 6
3 8 4 0 4 2



black



PORTWEST®

PW1003
PW3 Hi-Vis
Polo Shirt
P584



FREE KNEE PADS INCLUDED WITH PW1001

PW1001
PW3 Hi-Vis
Trousers
P591

DV002[DWPC35]



WARRIOR

DV002Warrior

Stud Front Coverall

65% polyester/35% cotton.
Concealed stud front.
Two mitred chest pockets with stud flap closure.
Two swing pockets with side access.
Full back elastication and an action back.
Rear mitred patch pocket.
Right leg ruler pocket.

Weight: 225 gsm

Size : S M L
Chest(to fit):34/3638/4042/44
Size : XL XXL 3 XL
Chest(to fit):46/4850/5254/56
Leg length:Reg 31 Long33



black navy

PW200 [S999]



PORTWEST

PW200Portwest

Euro Work Coverall

65% polyester/35% cotton.
UPF rating of 50+. Concealed stud front.
Two chest pockets with stud flap closure.
Side elasticated waistband. Two deep side pockets. Ruler pocket on right leg.
Rear patch pocket.
Branding below left chest pocket.

Weight: 210 gsm

Size : M L XL
Chest(to fit):40/4142/4446/48
Size : XXL 3 XL
Chest(to fit):50/5254/55
Leg length: Reg31 Tall 33*



navy* royalblue

*Tall leg only available in navy.



PW644 [S810]



PORTWEST

PW644Portwest

Bolton Painters Bib N Brace

100% cotton.
UPF rating of 50+. Pre-shrunk cotton.
Adjustable straps with snap fasteners.
Secure zip pocket. Front pouch pocket.
Hip and ruler pockets. Rear patch pocket.
Elasticated back section. Knee pad pockets. Plastic non-corrosive buckles.
Machine washable 60°C.
Branded tab on front zip pocket.
Knee pads available PW102, p610.

Weight: 305 gsm

Size : S M L
Chest(to fit):36/3840/4142/44
Size : XL XXL
Chest(to fit):46/4850/52



white



RG722[TRJ512]



REGATTA
PROFESSIONAL

NEW

RG722Regatta

Pro Stud Front Coverall

65% polyester/35% cotton.
Concealed stud front.
Two chest pockets with flap closure.
Left sleeve pocket. Side elasticated waistband. Two side pocket openings.
Rear patch pocket. Tear release adjustable cuffs. Reinforced crotch seam.
Left leg ruler pocket. Knee pad pockets. Branding on left sleeve and right chest.
Knee pads available RG282, online.

Weight: 245 gsm

Size : X S S M L X L X L 3 X L 4 X L
Chest (to fit) : 3 6 3 8 4 0 4 2 4 4 4 6 4 8 5 0
Leg length:Reg31 Long33



black navy royalblue sagegreen

PW134Portwest

Liverpool Zip Coverall

65% polyester/35% cotton.
UPF rating of 50+.
Concealed two way front zip with stud closure. Radio loop.
Left sleeve pen pocket. Two chest zip pockets. Media pocket on left chest.
Part elasticated waistband with an action back. Two side pockets. Rear patch pocket.
Hammer loop. Right leg ruler pocket. Branded woven tab on left chest pocket.

Weight: 245 gsm

Size : S M L XL XXL 3 XL
Chest(to fit):36/3840/4142/4446/4850/5254/55
Leg length:Reg 31 Long33*



black navy*

*Long leg only available in navy.



PW134[C813]

PORTWEST





PW1210[C815]
PORTWEST



PW1210Portwest
Knee Pad Coverall

65% polyester/35% cotton kingsmill fabric.
UPF-rating 40+. Concealed two way zip. Radio loop.
Two chest zip pockets. Media pocket. Part elasticated waistband.
Action back. Two side pockets. Rear right patch pocket.
Knee pad pockets. Branded tab on left chest pocket.
Knee pads available PW102, p610.

Weight: 245 gsm

Size: S M L XL XXL 3XL
Chest(tofit): 36/3840/4142/4446/4850/5254/55



black darknavy

RG724Regatta

Pro Zip Front Coverall

65% polyester/35% cotton.
Concealed front zip. Two chest zip pockets.
Left sleeve pocket. Side elasticated waistband.
Two side pocket openings. Two rear pockets, one patch,
one zipped. Tear release adjustable cuffs. Reinforced
crotch seam. Left leg ruler pocket. Knee pad pockets.
Branding on left sleeve and right chest.
Knee pads available RG282, online.

Weight: 245 gsm

Size: X S S M L X L X L X L 3 X L 4 X L
Chest(tofit): 36 38 40 42 44 46 48 50
Leglength: Reg 31 Long 33

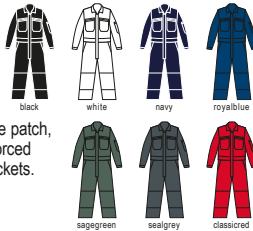

black white navy royalblue
sagegreen seagrey classicrod

RG724[TRJ513]

REGATTA
PROFESSIONAL



PW452[BIZ1]
PORTWEST

PW452Portwest

Bizweld™ Flame Resistant Coverall

100% cotton.
Conforms to EN ISO11612 A1 + A2, B1, C1, E2, F1.
EN ISO 11611 class 1, A1 + A2.
ASTM F1959/F1959M-12 APTV=11.2 CAL/CM2. Flame resistant finish.
UPF50+. Concealed stud front. Two chest pockets with stud flap closure. Radio loop.
Stud adjustable cuffs. Ruler pocket. Branding on left sleeve.

Weight: 330 gsm

Size: S* M L XL XXL 3XL
Chest(tofit): 36/3840/4142/4446/4850/5254/55
Leg length: Reg31* Long33

*Small only available in reg length.



navy



RS321ResultWork-Guard

Lite Coverall

80% polyester/20% cotton twill.
Unlined. Water repellent, windproof and breathable.
Stand up collar. Full front zip. Outer storm flap with tear
release closure. Cargo multi-use pocket system with
reflective tear release tabs. Elasticated waistband. Partial elasticated stud cuffs.
Critical stress point bar tacking. D-ring.

Weight: 200 gsm

Size: X S S M L X L X L X L 3 X L 4 X L 5 X L
Chest(tofit): 34 37 40 43 46 49 52 55 58
Leg length: 31 31 32 32 32 32 32 32 32 32



black/grey royalblue/navy grey/black



RS321

WORK-GUARD
by **Result**



572 COVERALLS, WORK COAT & JACKET

PW450[BIZ5]

PORTWEST



PW450Portwest

Bizweld™ Flame Resistant Iona Coverall

100% cotton.
Conforms to EN ISO11612 A1 + A2, B1, C1, E2 and F1.
EN ISO11611 class 1, A1 + A2.
ASTMF1959/F1959M-12 APTV=11.2 CAL/CM2.
Flame resistant finish. UPF40+. Flame resistant hi-vis tape on shoulders, arms and lower legs. Concealed stud front. Two radio loops. Two chest pockets with stud closure - left pocket features an inner media pocket. Partially elasticated waistband. Two side pockets. Stud adjustable cuffs. Ruler pocket. Knee pad pockets. Branding on left arm and right thigh.
Knee pads available PW102, p610.

Weight: 330 gsm

Size:	S*	M	L	XL	XXL
Chest(to fit):	36/3840/4142/4446/4850/52				
Leg length:	Reg 31				

*Small only available in navy.



YOKO HI-VIS

YK303Yoko

Hi-Vis Poly/Cotton Coverall

80% polyester/20% cotton.
Conforms to EN ISO20471: 2013 + A1: 2016 class 3. RIS-3279-TOM (orange only).
Water repellent finish. Two reflective bands around the body, arms and lower legs. Two way self colour zip. Two chest pockets with button down flaps. Two front hip pockets. Rear patch pocket. Elasticated action back. Triple stitched seams along inner leg.

Weight: 280 gsm

Size:	S	M	L	XL
Chest(to fit):	32/3436/3840/4244/46			
Size:	XXL	3XL	4XL	
Chest(to fit):	48/5052/5454/56			

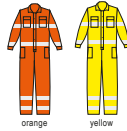

Sedes

YK303[H-V058]



PORTWEST

PW685Portwest

Standard Coat

65% polyester/35% cotton.
Fortis fabric. UPF rating of 50+. Pre-shrunk.
Back vented for extra comfort. Concealed stud front. Lower patch pockets.
Chest pocket with pencil division.
Branded woven tab on left pocket.

Weight: 245 gsm

Size:	M	L	XL
Chest(to fit):	40/4142/4446/48		
Size:	XXL	3XL	
Chest(to fit):	50/5254/55		



PW685[2852]



PW425Portwest

Bizflame™ Anti-Static Coverall

99% cotton/1% carbon fibre.
Conforms to EN ISO11612 A1 + A2, B1, C1, E2 and F1.
EN ISO11611 class 2, A1 + A2. EN 11449-5.
IEC 61482-2 IEC 61482-1-2 class 1.
ASTMF1959/F1959M-12 APTV=13.6 CAL/CM2. Flame resistant finish. UPF50+.
Flame resistant hi-vis tape on shoulders, arms and lower legs. Concealed two way front metal zip with stud closure. Two radio loops. Pen pocket on left arm. Two slanted, concealed chest zip pockets. Partially elasticated waistband. Two side pockets. Rear pockets with stud flap closure. Adjustable cuffs. Ruler pocket. Knee pad pockets. Triple stitched seams. Branding on left arm and right thigh.
Knee pads available PW102, p610.

Weight: 350 gsm

Size:	S	M	L	XL	XXL	3XL
Chest(to fit):	36/3840/4142/4446/4850/5254/55					
Leg length:	Reg 31					



PORTWEST

PW453Portwest

Bizweld™ Flame Resistant Jacket

100% cotton.
Conforms to EN ISO 11612 A1 + A2, B1, C1, E2 and F1. EN ISO 11611 class 1, A1 + A2. ASTMF1959/F1959M-12 APTV=11.2 CAL/CM2. Flame resistant finish. UPF50+.
Stud closure. Two chest pockets with flaps. Radio loop. Concealed media pocket. Stud adjustable cuffs. Branding on left sleeve.

Weight: 330 gsm

Size:	S	M	L
Chest(to fit):	36/3840/4142/44		
Size:	XL	XXL	3XL
Chest(to fit):	46/4850/5254/55		



PW453[BIZ2]



PW425[FR50]

PORTWEST





RX200

PRO RTX

RX200Pro RTX
Pro Acrylic V Neck Sweater

100% acrylic.
10 gauge. Modern unisex styling. Set in sleeves.
Fashioned V neck. Saddle shoulders. Ribbed knit neck, cuffs and hem.



Sedes®



Size:	S	M	L		XL	XXL	3XL	4XL	5XL
Chest (to fit):	36	40	44	44	48	52	56	60	62

RX220Pro RTX
Pro Acrylic Security V Neck Sweater

100% acrylic.
5 gauge. Elbow patches 65% polyester/35% cotton.
Modern unisex styling. Ribbed knit neck. Tear release epaulettes on shoulders.
Left sleeve pen pocket. Ideal for security applications.



Sedes®



Size:	S	M	L		XL	XXL	3XL	4XL	5XL
Chest (to fit):	36	40	44	44	48	52	56	60	62



RX220

PRO RTX



RX350

PRO RTX

RX350Pro RTX
Pro Hoodie

55% polyester/45% cotton.
Modern unisex fit. Lined hood. Self colour adjustable drawcord. Front pouch pocket. Ribbed cuffs and hem. Twin needle stitching. 60°C wash.

Weight: 300 gsm



Size:	S	M	L		XL	XXL
Chest (to fit):	36	40	44	44	48	52
Size:	3XL	4XL	5XL	6XL*	7XL*	
Chest (to fit):	56	60	62	64	66	

*Available in 6XL and 7XL.

PW4472Portwest
DX4™ Zipped Hoodie

75% polyester/20% rayon/5% elastane.
Moisture wicking fabric keeps the body warm, cool and dry.
Contrast lining. Ergonomically shaped grown on hood with drawcord.
Raglan sleeves. Full length zip with chin guard. Two contrast chest zip pockets.
Two inner pockets. Two contrast front zip pockets. Open cuffs and hem.
Branding on zip pulls, left hem and lower right side seam. Notepad included.

Weight: 330 gsm



Size:	S	M	L		XL	XXL	3XL
Chest (to fit):	36	38	40	41	42	44	46
	48	50	52	54	55		



PW4472DX472

PORTWEST

PRO **RTX**

PROFESSIONAL
CLOTHING.

EXTRA VALUE.

RX151
PRO T-SHIRT
XS - 6XL

P&)



Solid Grey*



Heather Grey



Bottle Green



Burgundy



Black*



Charcoal*



Navy*



Royal Blue*



Red



White*



UNISEX FIT



RX401

PRO RTX

RX401Pro RTX
Pro Micro Fleece Jacket

100% polyester.
Unlined. Modern unisex fit. Full length zip.
Self fabric side panels. Two front zip pockets. Bound cuffs and hem.

Weight: 200 gsm

Size:	XS	S	M	L	XL	XXL
Chest (to fit):	34	36	40	44	48	52
Size:	3XL	4XL	5XL	6XL	7XL*	
Chest (to fit):	56	60	66	72	78	

*Available in 6XL and 7XL.



PW1120Portwest
KX3™ Performance Fleece Jacket

100% polyester.
Knitted face with brushed back. Contrast poly/elastane shoulder and collar panels.
Full length low profile black zip with chin guard and inner zip guard. Right chest zip pocket. Inner pockets. Two front zip pockets. Interchangeable branded zip pulls.
Open cuffs and hem. Curved back hem. Branded tab on right side seam.

Weight: 310 gsm

Size:	S	M	L	XL	XXL	3XL
Chest (to fit):	36	38	40	41	42	44
	46	48	50	52	54	55



PW1120[T830]
PORTWEST

PRO RTX

RX402Pro RTX
Pro Fleece Jacket

100% polyester.
Modern unisex style. Unlined.
Collar high full length zip. Two front zip pockets. Elasticated cuffs. Adjustable drawcord hem. Twin needle stitching.
60°C wash.

Weight: 300 gsm

Size:	X	S	M	L
Chest (to fit):	34	36	40	44
Size:	XL	XXL	3XL	4XL
Chest (to fit):	48	52	56	60
Size:	5XL	6XL	7XL	
Chest (to fit):	62	66	72	



RX402



NEW COLOURS

WORK-GUARD
by Result

RS330Result Work-Guard
Heavy Duty Micro Fleece

100% polyester micro fleece.
Hang tag. Stand up collar. Heavy duty full length zip with interchangeable colour zip pulls. Two front zip pockets. Black elasticated bound cuffs and hem. Tear out label. Branding on bottom left hem.

Weight: 330 gsm

Size:	XS	S	M
Chest (to fit):	36	38	41
Size:	L	XL	XXL
Chest (to fit):	43	46	48
Size:	3XL	4XL	5XL
Chest (to fit):	50	52	54



Tear Out



RS330

PORTWEST
PW171Portwest
Argyll Heavy Fleece Jacket

100% polyester.
Anti-pill finish.
Unlined.
Full length zip.
Two front zip pockets.
Elasticated cuffs.
Adjustable drawcord hem.

Weight: 400 gsm

Size:	S	M	L
Chest (to fit):	36	38	40
Size:	XL	XXL	
Chest (to fit):	46	48	50



PW171[F400]





RX550



RX550Pro RTX
Two Layer Soft Shell Gilet

Two layer bonded soft shell.
97% polyester/3% elastane outer.
Showerproof and windproof.
Relaxed unisex fit.
Full length zip with chin guard and inner zip guard.
Two front zip pockets.
Adjustable drawcord hem.

Size : S M L X L
Chest (to fit) : 36 40 44 48
Size : XXL 3XL 4XL * 5XL *
Chest (to fit) : 52 56 60 62

*Available in 4XL and 5XL.



014M



014M Russell

Gilet

65% polyester/35% cotton canvasouter.
Stain resistant DuPont™ Teflon® coating. Polyesterpadding.
Polyesterlining. Full length zip with storm flap.
Elasticated gusset at armholes for comfort. Left chest large zip pocket.
Right chest pocket with multiple compartments. Two front zip pockets. Large internal A4 document pocket. Curved back hem. Suitable for 60°C domestic wash.



Size : XS S M L XL XXL 3XL 4XL
Chest (to fit) : 34/3636/3838/4040/4242/4444/4646/4848/50



RG189 [TRA813]



RG189Regatta
Sandstorm Workwear Soft Shell Bodywarmer

Two layer soft shell.
96% polyester/4% elastane. Hardwearing warm backed woven stretch ripstop soft shell fabric. ATL durable water repellent finish. Durazone polyamide overlays at wear points for added strength and durability. Reflective trim on shoulders. Full length zip with chin guard and inner zip guard. Right chest zip pocket. Two front zip pockets. Adjustable drawcord hem. Branding on back of collar/no branding. Cut out label (some colours in transition).

Size : S M L
Chest (to fit) : 37/3839/4041/42
Size : XL XXL 3XL
Chest (to fit) : 43/4446/4849/51



RS306Result Work-Guard

Vostex Bodywarmer

300D oxford polyester outer with PVCcoating.
Polyesterpadding. 210T polyester taffeta diamond quilted lining.
Waterproof 2000mm with critically taped seams. Windproof. Soft feel tricot lined collar. Full length zip with inner zip guard. Deeparmholes with elasticated weather protectors. Right chest zip pocket. Inner pocket. Front patch pockets with side handwarmer entry. Dobby design contrast panelling. Reflective piping. Access for decoration. Includes 4 coloured zip pulls.



Size : S M L XL XXL 3XL 4XL
Chest (to fit) : 38 41 44 47 50 53 56



RS45



RS45Result Work-Guard
Safari Waistcoat

65% polyester/35% cotton heavytwill.
Half mesh lined back.
Eight pockets including two inner pockets, media pocket and large rear pocket. Pen holder. D-ring.
Cut out label.

Size : S M L
Chest (to fit) : 38 41 44
Size : XL XXL
Chest (to fit) : 47 50



RS306





PW169 [S414]
PORTWEST

PW169Portwest
Shetland Bodywarmer

65% polyester/35% cotton.
Polyesterpadding and cotton tartan lining.
Full length zip with studded storm flap. Elasticated inner armholes.
Right chest pocket with radio loop above. Left chest media pocket.
Two double accessfront pockets. Inner zip pocket. Drop hem.

Size : M L XLXXL3XL*
Chest(tofit):40/4142/4446/4850/5254/55

*Available in 3XL.



RX551Pro RTX
Pro Bodywarmer

Polyester 210T outer.
Polyester 190T taffeta padding.
Showerproof.
Fleece lined stand up collar.
Back neck hanging loop.
Full length zip with chin guard and inner zip guard.
Two inner chest pockets.
Two front zip pockets.
Drop back hem.
Accessfor decoration.

Size : S M L XL
Chest(tofit):36404448
Size: XXL3XL4XL
Chest(tofit):525660



RX551

PORTWEST

PW186Portwest
Classic Bodywarmer

Polyester outer with PVC coating.
Polyester padding.
Shower resistant fabric.
Collar high full length zip with studded storm flap.
Chest, media and pen pockets.
Two patch pockets.
Elasticated drawcord hem with curved back.
Branded woven tab on left side seam.

Size : S M L
Chest(tofit):36/3840/4142/44
Size: XLXXL
Chest(tofit):46/4850/52



RS127Result Work-Guard
Lance Bodywarmer

Polyestertripstop outer with PVC coating.
Polyesterpadding and lining. Showerproof and windproof.
Full length zip with studded storm flap. Deep elasticated armholes.
Two triple accessfront pockets, chest pocket, media and inner pockets.
Small elastication at hips. Curved back hem.
Cut out label. Accessfor decoration.



Size : S M LXLXXL3XL
Chest(tofit):384144485256

This garment contains recycled materials



PW186 [S415]



RS127



PORTWEST

PW4470Portwest
DX4™ Baffle Gilet

Nylon shell with 75% polyester/20% rayon/5% elastane contrast panels.
Insulatex lining.
Full length zip with chin guard.
Reflective piping on back yoke.
Two contrast chest zip pockets.
Two inner pockets.
Two contrast front zip pockets.
Drawcord hem.
Branding on zip pulls, left hem and lower right side seam.
Notepad included.

Size : S M L
Chest(tofit):36/3840/4142/44
Size: XLXXL3XL
Chest(tofit):46/4850/5254/55



metalgrey

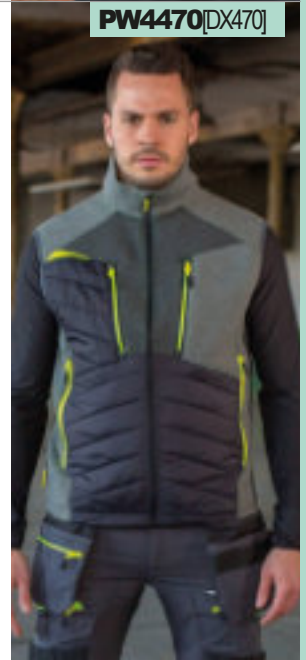

PW4470 [DX470]

RX500

PRO RTX



RX500FP578



RX500Pro RTX
Pro Two Layer Soft Shell Jacket

Two layer bonded soft shell.
97% polyester/3% elastane outer. Showerproof and windproof.
Relaxed fit. Full length zip with chin guard and inner zip guard.
Two front zip pockets. Tear release adjustable cuffs. Adjustable drawcord hem.



Size: S M L X L X L X L 3 X L 4 X L * 5 X L *
Chest (to fit): 3 6 4 0 4 4 4 8 5 2 5 6 6 0 6 2

*Available in 4XL and 5XL.



RX500FPro RTX

Ladies Pro Two Layer Soft Shell Jacket

Two layer bonded soft shell.
97% polyester/3% elastane outer. Showerproof and windproof.
Shaped fit. Full length zip with chin guard and inner zip guard.
Two front zip pockets. Tear release adjustable cuffs.
Adjustable drawcord.



Size: XS S M L X L X L X L
Ladies size: 8 1 0 1 2 1 4 1 6 1 8

RX500F

PRO RTX



RX500P578



RS455M

WORK-GUARD

by **Result**



RS455FP578



RS455M Result Work-Guard
Treble Stitch Soft Shell Jacket

Three layer bonded fabric.
93% polyester/7% elastane outer. Waterproof 8000mm, breathable 3000g and windproof TPU membrane. Polyester micro fleece inner layer. Stand up collar.
Locker patch. Hanging loop. Full length YKK heavy duty zip.
Two front YKK zip pockets. Contrast durable stitching.
Tag free. Accessor decoration.



Size: S M L X L X L X L 3 X L 4 X L
Chest (to fit): 3 8 4 1 4 4 4 6 4 8 5 0 5 2



RS455F Result Work-Guard

Ladies Treble Stitch Soft Shell Jacket

Three layer bonded fabric.
93% polyester/7% elastane outer. Waterproof 8000mm, breathable 3000g and windproof TPU membrane. Polyester micro fleece inner layer. Fitted style. Stand up collar. Locker patch. Hanging loop. Full length YKK heavy duty zip.
Two front YKK zip pockets. Contrast durable stitching.
Tag free. Accessor decoration.



Size: XS S M L X L X L X L
Ladies size: 8 1 0 1 2 1 4 1 6 1 8
Chest (to fit): 3 4 3 6 3 8 4 0 4 2 4 4



RS455F

WORK-GUARD

by **Result**



RS455MP578





RS124

WORK-GUARD
by **Result**

RS124 Result Work-Guard Ripstop Soft Shell Jacket

Three layer ripstop soft shell. 93% polyester/7% elastane outer. Waterproof 8000mm, breathable 1000g and windproof TPU membrane. Micro fleece inner layer. Collar high full length zip with inner zip guard. Durable Cordura® panels on shoulders and elbows. 3M™ Scotchlite™ reflective piping to front and back shoulders. Right chest zip pocket. Left sleeve zip pocket. Two front zip pockets. Open cuffs. Adjustable drawcord hem. Cut out label. Suitable for print and embroidery.



Size:	S M L X L
Chest (to fit):	3 8 4 1 4 3 4 6
Size:	XXL 3XL 4XL
Chest (to fit):	4 8 5 0 5 2



RG158 [TRA651]

REGATTA
PROFESSIONAL

RG158 Regatta Sandstorm Soft Shell Workwear Jacket

Two layer soft shell. Woven stretch ripstop soft shell fabric has a 96% polyester/4% elastane outer. Polyester fleece backed. Hardwearing with ATL durable water repellent finish. Durazone polyamide overlays at wear points for added strength and durability. Full length zip with chin guard and inner zip guard. Reflective piping to shoulders. Right chest zip pocket. Two front zip pockets. Adjustable cuffs and hem. Cut out label.



Size:	S M L X L X L 3 X L
Chest (to fit):	3 8 4 0 4 2 4 4 4 7 5 0



RS302 Result Work-Guard Sabre Soft Shell Jacket

Three layer bonded soft shell. 93% polyester/7% elastane outer. Main body 63% polyester/34% cotton/3% elastane. Waterproof 8000mm TPU membrane. Polyester micro fleece inner layer. Adjustable, micro fleece lined stand up collar. Collar high full length zip with chin guard and inner zip guard. Decorative front and back yoke. Front and chest zip pockets. Left sleeve zip pocket with reflective trim. Tear release cuffs. Curved drop hem. Includes four coloured zip pulls. Branded rubber badge to lower left front.



Size:	XS S M L X L X L 3 X L 4 X L
Chest (to fit):	3 4 3 8 4 1 4 4 4 6 4 8 5 0 5 2



O18M Russell Soft Shell Workwear Jacket

Three layer soft shell. 96% polyester/4% elastane outer. Textured polyester micro fleece backed. Waterproof 5000mm and breathable 5000g membrane. Durable showerproof DuPont™ Teflon® coating. Full length YKK zip with chin guard and contrast inner zip guard. Contrast binding to collar. One piece shoulder panel. Contrast panels on shoulders, elbows and back of hem. Articulated elbows. Two deep front zip pockets. One multi-compartment pocket. Inner stretch insert to cuffs. Adjustable drawcord hem. Access for decoration.



Size:	XS S M L X L X L 3 X L 4 X L
Chest (to fit):	34/3636/3838/4040/4242/4444/4646/4848/50



RS302

WORK-GUARD
by **Result**



O18M

RUSSELL

PW166[S440]

PORTWEST



PW166Portwest

Classic Rain Jacket

PVC coated polyester.
Waterproof 5000mm with taped seams.
Fold away hood with drawcord.
Full length zip with inner zip guard. Underarm eyelets.
Two front pockets. Inner elasticated storm cuffs.
Drawcord hem. Branded woven tab on right side seam.
Co-ordinates with PW167, below.



Size: S M L XL XXL
Chest(tofit):36/3840/4142/4446/4850/52

PW167Portwest

Classic Rain Trousers

PVC coated polyester.
Waterproof 5000mm with taped seams.Elasticated waistband.
Fit allows layering on top of trousers.
Side accessslits with tear release closure.
Open leg ends with stud adjusters.
Co-ordinates with PW166, above.



Size: S M L XL XXL
Waist(tofit):30/3233/3436/3840/4142/44

PW167[S441]

PORTWEST



RS71

WORK-GUARD

by **Result**



RS71Result Work-Guard

Zip Sleeve Heavy Duty Jacket

600D oxford Taslon with PU coating.
Polyesterpadding and lining. Showerproof and windproof.
Zip-off sleeves.Fleecelined collar. Full length zip with studded storm flap. Reflective piping to body and sleeves.Various pockets, including two front, chest and sleevepockets with pen holders, media pocket, inner pockets and two D-rings. Knitted, elasticated cuffs and hem. Accessfor decoration.



3M Scotchlite™
Reflective Material

Size: S M L XL XXL 3XL
Chest(tofit):384144475053

RS300Result Work-Guard

Sabre Pilot Jacket

Oxford polyester outer with PVCcoating.
190T polyester taffeta diamond quilted lining. Polyesterpadding. Waterproof 3000mm with taped seams.Windproof. Collar high full length zip. Micro fleece lined stand up collar. Semi detachable left chestpocket. Multi-feature right chest pocket. Left sleevepocket. Inner pocket. Deep side pockets.D-ring. Elasticated ribbed cuffs and hem. Reflective piping. Includes four coloured zip pulls. Zip accessfor decoration.



Size: X S S M L X L X L 3 X L 4 X L
Chest(tofit):3438414447505356

RS300

WORK-GUARD

by **Result**





PW1121[T832]
PORTWEST

PW1121 Portwest
KX3™ Baffle Padded Jacket

Nylon outer.
Polyesterweft knit hood, sleeves and body sides with brushed back. Insulatex thermal insulation. Grown on hood with bound opening. Full length zip with chin guard and inner zip guard. Two inner pockets. Two front zip pockets. Interchangeable branded zip pulls. Elasticated bound cuffs and hem. Branded tab on right side seam.



Size : S M L XL XXL 3XL
Chest(tofit):36/3840/4142/4446/4850/5254/55



PW4471[DX471]
PORTWEST

PW4471 Portwest
DX4™ Baffle Jacket

Nylon shell with 75% polyester/20% rayon/5% elastane contrast panels. Insulatex lining. Full length zip with chin guard. Reflective piping on back yoke. Two contrast chest zip pockets. Two inner pockets. Two contrast front zip pockets. Bound cuffs. Drawcord hem. Branding on zip pulls, left hem and lower right side seam. Notepad included.



Size : S M L XL XXL 3XL
Chest(tofit):36/3840/4142/4446/4850/5254/55

PW1010 Portwest
PW3 Flex Shell Jacket

100% polyester.
Mesh lining. Showerproof and windproof. Full length Ezee™ reversezip. Media pocket. Two front zip pockets. Reflective trim on arms. Contrast panels on black/zoom grey. Quick dry elastic bound cuffs. Adjustable drawcord hem. Curved back hem.



Size : S M L XL XXL 3XL
Chest(tofit):36/3840/4142/4446/4850/5254/55



RS314 Result Work-Guard
Elevator Jacket

Nylon quilted front panel.
Polyester padding and lining. Knitted polyester back and sleeves. Brushed inner. Super stretch fabric and seams allow for natural movement. Stand up collar. Full length YKK zip with chin guard. Interchangeable colour zip pulls. Two front zip pockets. Inside zip pocket. Bound cuffs and hem. Tag free.



Size : S M L XL XXL 3XL 4XL
Chest (tofit) : 3 8 4 1 4 3 4 6 4 8 5 0 5 2



PW1010[T620]
PORTWEST



RS314

WORK-GUARD
by **Result**



RS307M

WORK-GUARD

by **Result**

RS307FOnline

RS307M Result Work-Guard

Platinum Managers Jacket

420D nylon oxford outer with PU coating. Polyester fibre filling with aluminium foil coating. 210T polyester lining. Waterproof 2000mm with taped seams, breathable 2000g and windproof. Concealed, detachable adjustable hood. Mesh underarm eyelets. Full length two way zip with studded storm flap. Inner chest pocket with internal cable access. Deep front flat stitch pockets with stud closure. Inner ribbed cuffs. Adjustable drawcord hem. Access for decoration.



Size: S M L X L X L X L 3 X L 4 X L
Chest (to fit): 38 41 44 44 47 50 53 56



RS72

WORK-GUARD

by **Result**

RS72 Result Work-Guard

Heavy Duty Combo Coat

PU coated 600D oxford Tasion outer. Polyester inner with fleece upper body and nylon taffeta lower body and sleeve lining. Showerproof and windproof. Full length zip with storm flap. Reflective piping to body and sleeves. Various pockets, including two front, chest and sleeve pockets with pen holders, media and inner pockets. D-ring. Part elasticated adjustable cuffs. Adjustable drawcord hem. Access for decoration.



Size: S M L X L X L X L 3 X L
Chest (to fit): 34/36 38/40 42/44 46/48 50/52 54/56



RS301 Result Work-Guard

Sabre Long Coat

Oxford polyester outer with PVC coating. Polyester padding. 190T polyester taffeta diamond quilted lining. Waterproof 3000mm with taped seams. Windproof. Concealed adjustable hood. Micro fleece lined stand up collar. Collar high full length zip with tear release storm flap. Left chest pocket. Multi-feature right chest pocket. Left sleeve pocket. Inner pocket. Deep front patch pockets with tear release closure and reflective trim. D-ring. Elasticated adjustable cuffs. Reflective piping. Zip access for decoration. Includes four coloured zip pulls.



Size: X S S M L X L X L X L 3 X L 4 X L
Chest (to fit): 34 38 41 44 44 47 50 53 56



RS305 Result Work-Guard

Vostex Long Coat

300D oxford polyester outer with PVC coating. Polyester padding. 210T polyester taffeta diamond quilted lining. Waterproof 2000mm with taped seams. Windproof. Detachable adjustable hood. Soft feel tricot lined collar. Full length zip with stud and tear release storm flap. Front patch pockets with side handwarmer entry. Right chest zip pocket. Inner pocket. Dobby design contrast panelling. Reflective piping. Tear release adjustable cuffs with inner ribbed storm cuff. Adjustable drawcord hem. Includes four coloured branded zip pulls.



Size: S M L X L X L X L 3 X L 4 X L
Chest (to fit): 38 41 44 44 47 50 53 56



RS301

WORK-GUARD

by **Result**



RS305

WORK-GUARD

by **Result**

**RX710****PRO
RTX**
HIGH VISIBILITY**WR002**[DWHV32]**WARRIOR****RX710** ProRTX High Visibility**Polo Shirt**

100% textured polyester.

Conforms to EN ISO20471: 2013 + A1: 2016 class 2.

RIS-3279-TOM (orange/navy only). Lightweight breathable birdseye fabric. Contrast ribbed collar. Contrast three button placket. Two reflective bands on front, back and one over each shoulder. Sidevents. Twin needle stitching.

Weight: 150 gsm



orange/navy yellow/navy

Size:	S	M	L	XL	XXL	3XL	4XL	5XL
Chest (to fit):	36	40	44	48	52	56	60	62

WR002 Warrior**Daytona Hi-Vis Polo Shirt**

100% polyester.

Conforms to EN ISO20471: 2013 + A1: 2016 class 2.

RIS-3279-TOM (orange only). Grey collar with contrast tipping. Taped neck. Three button placket. Two reflective bands around the body and one over each shoulder. Twin needle stitching.

Weight: 150 gsm

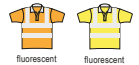

fluorescent orange fluorescent yellow

Size:	M	L	XL	XXL	3XL
Chest (to fit):	40/42	44/46	47/48	50/52	54/55

YK015 Yoko**Hi-Vis Polo Shirt**

100% polyester.

Conforms to EN ISO20471: 2013 + A1: 2016 class 2.

RIS-3279-TOM (orange only). Contrast knitted navy collar and cuffs. Three button placket. Two reflective bands around the body and one over each shoulder. Twin needle stitching.

Weight: 210 gsm



orange yellow

Size:	S	M	L	XL	XXL
Chest (to fit):	34/36	38/40	42/44	46/48	50/52
Size:	3XL	4XL	5XL	6XL	
Chest (to fit):	54/56	58/60	62/64		

Sedes

PW061 Portwest**Hi-Vis Polo Shirt**

100% polyester.

Conforms to EN ISO20471: 2013 + A1: 2016 class 2.

ANSI/ISEA107 class 2.2. UPF35+. Grey collar with yellow tipping. Two reflective bands around the body and one over each shoulder. Sidevents. Twin needle stitching.

Weight: 175 gsm



orange yellow

Size:	S	M	L	XL	XXL
Chest (to fit):	36/38	40/41	42/44	46/48	50/52

**YK015**[HVJ210]**YOKO** **SIN-HI****PW061**[S477]**PORTWEST**

YK017 [H.V.J220]



NEW SIZES



YK017Yoko
Two Tone Short Sleeve Polo Shirt

100% polyester.
Conforms to EN ISO20471: 2013 + A1: 2016 class 2. RIS-3279-TOM (orange/navy only). Aircool breathable and quick drying fabric. Flatknit collar and cuffs with contrast tipping. Three button placket. Contrast shoulder and lower body panels. Two reflective bands around the body. Side vents with reinforced stitching. Tag free.

Weight: 130 gsm

Size : S M L
Chest(to fit):34/3638/4042/44
Size : XL XXL 3 XL
Chest(to fit):44/4646/4850/52
Size : 4 XL 5 XL 6 XL
Chest(to fit):52/5454/5656/58



PW062 [S479]

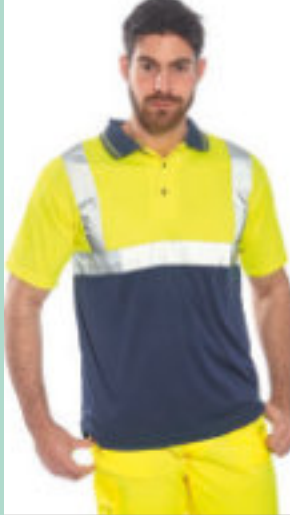

PORTWEST
PW062Portwest
Hi-Vis Two Tone Polo Shirt

100% polyester.
Conforms to EN ISO20471: 2013 + A1: 2016 class 1. ANSI/SEA107 class 1:2. UPF35+. Breathable moisture wicking fabric. Contrast ribbed collar with fluorescent stripes. Three button placket. Reflective band around the body and one over each shoulder. Contrast lower body. Side vents. Twin needle stitching.

Weight: 175 gsm

Size : S M L
Chest(to fit):36/3840/4142/44
Size : XL XXL
Chest(to fit):46/4850/52



RX715



RX715ProRTX High Visibility
Long Sleeve Polo Shirt

100% textured polyester.
Conforms to EN ISO20471: 2013 + A1: 2016 class 3. RIS-3279-TOM (orange/navy only). Lightweight breathable birdseye fabric. Contrast ribbed collar. Contrast three button placket. Two reflective bands on front, back, around sleeves and one over each shoulder. Side vents. Twin needle stitching.

Weight: 150 gsm

Size : S M L XL XXL 3 XL 4 XL 5 XL
Chest (to fit) : 3 6 4 0 4 4 4 8 5 2 5 6 6 0 6 2



PW1003Portwest
PW3 Hi-Vis Polo Shirt

55% cotton/45% polyester.
Conforms to EN ISO20471: 2013 + A1: 2016 class 2. RIS-3279-TOM (orange/black only). UPF35+ rating. Breathable moisture wicking fabric. Lightweight. Contrast ribbed collar with fluorescent stripes. Concealed placket. Loop at placket ideal for attaching glasses/pens. Contrast cuffs. Left chest pocket. Two reflective bands around the body. Side vents. Twin needle stitching. Branded tab on left side seam.

Weight: 175 gsm

Size : S M L XL XXL 3 XL
Chest(to fit):36/3840/4142/4446/4850/5254/55



RG477 [TRS189]



RG477Regatta
High Visibility Pro Contrast Piqué Polo Shirt

100% Isovent polyester.
Conforms to EN ISO20471: 2013 + A1: 2016 class 2. RIS-3279-TOM (orange/navy only). Quick drying with natural wicking properties. Contrast ribbed collar. Black zip neck. Two angled ID reflective tape bands around the body and one over each shoulder. Twin needle stitching. Cut out label.

Weight: 150 gsm

Size : S M L
Chest(to fit):37/3839/4041/42
Size : XL XXL 3 XL
Chest(to fit):43/4446/4849/51



PW1003 [T180]

PORTWEST



YK016 [HVJ310]

YOKO. HI-VIS

**YK016**Yoko**Hi-Vis Long Sleeve Polo Shirt**

100% polyester.

Conforms to EN ISO20471: 2013 + A1: 2016 class3. RIS-3279-TOM (orange only). Contrast ribbed navy collar and cuffs. Three button placket. Two reflective bands around the body, sleeves and one over each shoulder. Twin needle stitching.

Weight: 210 gsm

Size:	S	M	L	XL	XXL
Chest(tofit):	34	36	38	40	42
Size:	3XL	4XL	5XL	6XL	XXL
Chest(tofit):	54	56	58	60	62



Sedes

PW059Portwest**Hi-Vis Long Sleeve Polo Shirt**

100% polyester.

Conforms to EN ISO20471: 2013 + A1: 2016 class3. ANSI/ISEA107 class 3.2. RIS-3279-TOM (orange only). UPF35+. Breathable moisture wicking fabric. Grey collar with contrast tipping. Three button placket. Two reflective bands around the body, sleeves and one over each shoulder. Ribbed cuffs with contrast stripes. Side vents. Twin needle hem.

Weight: 175 gsm

Size:	S	M	L	XL	XXL
Chest(tofit):	36	38	40	41	42



Sedes

PW059 [S277]**PORTWEST**
PRO
RTX
 HIGH VISIBILITY
NEW STYLE
RX770
 HIGH
 VISIBILITY
 BOMBER
 JACKET
S - 5XL

P6%*

CLASS3*



Orange



Yellow

RX760
 HIGH
 VISIBILITY
 CARGO
 TROUSERS
S - 5XL

P*.2

CLASS1**



Orange



Yellow

NON
CERTIFIED

Navy

 PROFESSIONAL CLOTHING.
EXRA VALUE.

 *Certified: EN ISO 20471:2013+A1:2016, RIS/3279/TOM
 ISSUE1:2016(Orangeonly) HVYellow/Yellow - Class 3

 **Certified: EN ISO 20471:2013+A1:2016, RIS/3279/TOM
 ISSUE1:2016(Orange only)

PRO
RTX

RX500
PRO TWO LAYER
SOFT SHELL
JACKET
S-5XL*

P*,-



Black*



Charcoal



Navy*



LADIES FIT
AVAILABLE

RX500F
LADIES PRO
TWO LAYER
SOFT SHELL
JACKET

AVAILABLE IN
BLACK & NAVY

P*,-



UNISEX FIT



WIND
RESISTANT



SHOWER
RESISTANT

PROFESSIONAL CLOTHING. **EX**TRA VALUE.

* Available in sizes up to 5XL with Charcoal up to 3XL



YK010 [H-V, J410]

YK010Yoko**Hi-Vis Short Sleeve T-Shirt**

100% polyester.

Soft feel polyester. Conforms to EN ISO20471: 2013 + A1: 2016 class2. RIS-3279-TOM (orange only). Soft ribbed collar and cuffs. Two reflective bands around the body and one over each shoulder. Twin needle stitching.

Weight: 200 gsm

Size:	S	M	L	XL	XXL
Chest(tofit):	34	36	38	40	42
Size:	3XL	4XL	5XL	6XL	
Chest(tofit):	54	56	58	60	62



Sedes

YK012Yoko**Hi-Vis Long Sleeve T-Shirt**

100% polyester.

Conforms to EN ISO20471: 2013 + A1: 2016 class3. RIS-3279-TOM (orange only). Soft ribbed knit collar and cuffs. Taped neck. Two reflective bands around the body, sleeves and one over each shoulder. Twin needle hem.

Weight: 200 gsm

Size:	S	M	L	XL	XXL	3XL
Chest(tofit):	34	36	38	40	42	44



Sedes

YK012 [H-V, J420]

RX720Pro RTX**High Visibility****T-Shirt**

100% textured polyester. Conforms to EN ISO20471: 2013 + A1: 2016 class2. RIS-3279-TOM (orange/navy only). Lightweight breathable birdseye fabric. Contrast ribbed collar. Two reflective bands on front, back and one over each shoulder. Twin needle stitching.

Weight: 150 gsm

Size:	S	M	L	XL
Chest(tofit):	36	40	44	48
Size:	XXL	3XL	4XL	5XL
Chest(tofit):	52	56	60	62



RX720



YK013 [H-V, J400]

YK013Yoko**Hi-Vis Two Tone T-Shirt**

100% polyester.

Conforms to EN ISO20471: 2013 + A1: 2016 class2. RIS-3279-TOM (orange/navy only). Breathable, quick dry birdseye fabric. Contrast collar, shoulders, cuffs and hem. Two reflective tape bands around the body. Sidevents with reinforced stitching. Tag free.

Weight: 130 gsm

Size:	S	M	L
Chest(tofit):	34	36	38
Size:	XL	XXL	3XL
Chest(tofit):	44	46	48
Size:	4XL	5XL	6XL
Chest(tofit):	52	54	56



YK012 [H-V, J420]

WARRIOR**WR009**Warrior**Hi-Vis T-Shirt**

100% polyester.

Conforms to EN ISO20471: 2013 + A1: 2016 class2.

RIS-3279-TOM (orange only).

Textured breathable fabric.

Ribbed collar.

Two reflective bands across the front, back and one of each shoulder.

Twin needle sleeves and hem.

Weight: 150 gsm

Size:	XS	S	M
Chest(tofit):	34	35	36
Size:	L	XL	XXL
Chest(tofit):	44	46	47
Size:	3XL	4XL	
Chest(tofit):	54	55	56



WR009 [DWHV48]





RX730



RX730 ProRTX High Visibility Two Tone Sweatshirt

100% polyester.
Conforms to EN ISO20471: 2013 + A1: 2016 class 3. RIS-3279-TOM (orange/navy only). Brushed back fleece. Drop shoulder style. Contrast ribbed collar, cuffs and hem. Two reflective bands around the body, sleeves and one over each shoulder.

Weight: 280 gsm

Size : S M L X L
Chest (to fit): 36 40 44 48
Size: XXL 3XL 4XL 5XL
Chest (to fit): 52 56 60 62



PW668 [B306]

PORTWEST

PW668 Portwest Hi-Vis Two Tone Sweatshirt

65% polyester/35% cotton.
Conforms to EN ISO20471: 2013 + A1: 2016 class 3.

RIS-3279-TOM (orange/navy only). Drop shoulder style. Ribbed collar, cuffs and hem. Two reflective bands around the body, sleeves and one over each shoulder. Twin needle stitching.

Weight: 300 gsm

Size : S M L
Chest (to fit): 36/3840/4142/44
Size: XL XXL
Chest (to fit): 46/4850/52



YK033 [HVK06]



YK033 Yoko Hi-Vis Zip Neck Sweatshirt

100% polyester.
Anti-pill jersey lining.
Conforms to EN ISO20471: 2013 + A1: 2016 class 3.
RIS-3279-TOM (orange only). Self fabric lined stand up collar. Two reflective bands around the body, sleeves and one over each shoulder. Ribbed cuffs and hem. Twin needle stitching.

Weight: 280 gsm

Size : S M L
Chest (to fit): 36/3840/4244/46
Size: XL XXL 3XL
Chest (to fit): 48/5052/5456/58



YK030 [HVJ510]



YK030 Yoko Hi-Vis Sweatshirt

100% polyester.
Anti-pill fleece backed. Conforms to EN ISO20471: 2013 + A1: 2016 class 3. RIS-3279-TOM (orange and orange/navy only). Black and navy provide enhanced visibility. Drop shoulder style. Taped neck. Ribbed collar, cuffs and hem. Two reflective bands around the body, sleeves and one over each shoulder. Twin needle stitching.

Weight: 280 gsm

Size : S M L X L X L 3 X L
Chest (to fit): 36/3840/4244/4648/5052/5456/58



PW1250 Portwest Hi-Vis Two Tone Hooded Sweatshirt

65% polyester/35% cotton.
Conforms to EN ISO20471: 2013 + A1: 2016 class 3.
RIS-3279-TOM (orange/navy only). Brushed back fleece. Lined hood with adjustable toggle drawcord. Raglan sleeves. Two reflective bands around the body and sleeves. Front pouch pocket. Ribbed cuffs and hem.

Weight: 300 gsm

Size : S M L X L X L 3 X L
Chest (to fit): 36/3840/4142/4446/4850/5254/55



PW1250 [B316]

PORTWEST



YK031[HVK05]

YOKO HI-VIS

**YK031**Yoko**Hi-Vis Pull Over Hoodie**

100% polyester.

Anti-pill single jerseyknitted soft feel fabric. Conforms to EN ISO 20471: 2013 + A1: 2016 class 3. RIS-3279-TOM (orange and orange/navy only). Black and navy provide enhanced visibility. Drop shoulder style. Two panel hood with grey contrast drawcord. Taped neck. Two reflective bands around the body, sleeves and one over each shoulder. Front pouch pocket. Ribbed cuffs and hem.

Weight: 280 gsm

Size:	S	M	L	XL	XXL	3XL
Chest(tofit):	36	38	40	42	44	46



Sedes®

PW055[B304]

PORTWEST

**PW055**Portwest**Hi-Vis Hoodie**

65% polyester/35% cotton.

Conforms to EN ISO 20471: 2013 + A1: 2016 class 3. RIS-3279-TOM (orange only). ANSI/ISEA107 class 3.2. Double fabric hood with contrast drawcord and toggles. Raglan sleeves. Two reflective bands around the body and sleeves. Front pouch pocket. Ribbed cuffs and hem.

Weight: 300 gsm

Size:	S	M	L	XL	XXL	3XL
Chest(tofit):	36	38	40	42	44	46

**RX740**ProRTX High Visibility**Two Tone Hoodie**

100% polyester.

Conforms to EN ISO 20471: 2013 + A1: 2016 class 3. RIS-3279-TOM (orange/navy only). Brushed back fleece. Drop shoulder style. Double fabric hood with self colour drawcord. Two reflective bands around the body, sleeves and one over each shoulder. Contrast ribbed cuffs and hem.

Weight: 280 gsm

Size:	S	M	L	XL	XXL	3XL	4XL	5XL
Chest(tofit):	36	40	44	48	52	56	60	62



RX740

PRO
RTX
HIGH VISIBILITY**YK032**Yoko**Hi-Vis Zip Hoodie**

100% polyester.

Anti-pill single jerseyknitted soft feel polyester fabric. Conforms to EN ISO 20471: 2013 + A1: 2016 class 3. RIS-3279-TOM (orange and orange/navy only). Drop shoulder style. Hood with grey contrast drawcord. Full length zip. Two reflective bands around the body, sleeves and one over each shoulder. Front pouch pockets. Ribbed cuffs and hem. Twin needle stitching.

Weight: 280 gsm

Size:	S	M	L	XL	XXL	3XL
Chest(tofit):	36	38	40	42	44	46



Sedes®

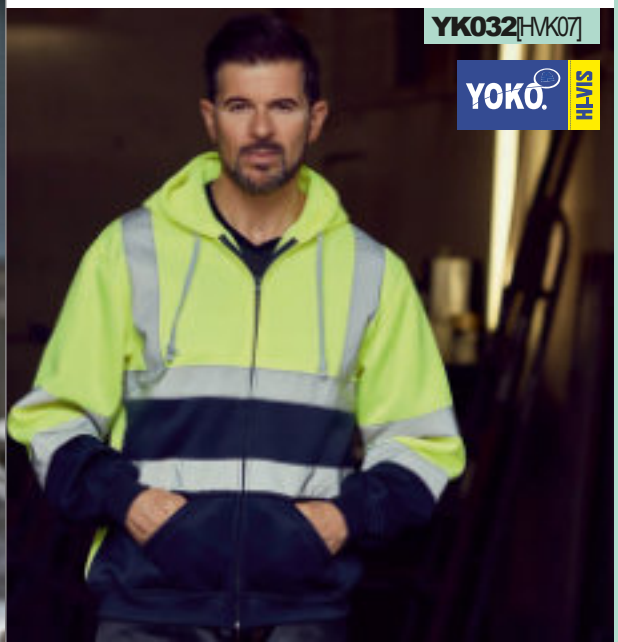

YK032[HVK07]

YOKO HI-VIS

Result® GENUINE RECYCLED

SAFE-GUARD

by **Result®**

EN ISO 20471: 2013+A1:2016 CLASS 2
RIS-3279-TOM Class 2 (orange only)
RS500 NAVY: ENHANCED VISIBILITY ONLY

RS500 RIPSTOP PADDED SAFETY JACKET

P81



TOUGH, WARM AND RECYCLED. A SOFT PADDED, PRINTABLE, HOODED SAFETY JACKET IN WATER REPELLENT FINISH AT A PERFECT PRICE POINT

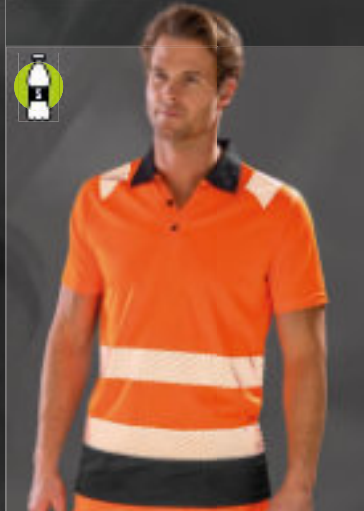

RS501 SAFETY POLO SHIRT P81

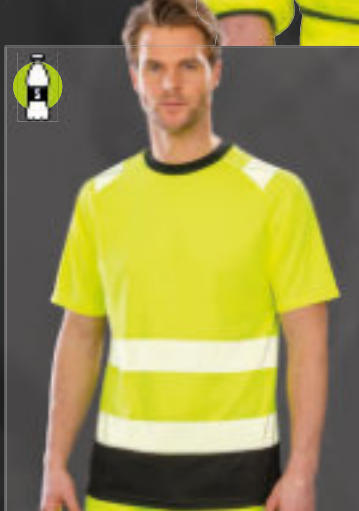

RS502 SAFETY T-SHIRT P81



RS503 SAFETY ZIP HOODIE P81

REDUCING LANDFILL & POLLUTION IN OUR OCEANS

*1 litre bottle based on size L

YK034[H-V016T]

YOKO HI-VIS

**YK034**Yoko**Hi-Vis Jog Pants**

100% soft feel polyester.

Anti-pill jersey lining. Conforms to EN ISO 20471: 2013 + A1: 2016 class 1.

RIS-3279-TOM (orange and orange/navy only). Black and navy provide enhanced visibility. Elasticated waistband with contrast drawcord. Two side zip pockets. Two cargo pockets with tear release flaps. Rear tear release pocket. Two reflective bands around each upper leg. Elasticated leg ends.

Weight: 280 gsm



Size:	S	M	L	XL	XXL	3XL	4XL
Waist(tofit):	32	34	36	38	40	42	44

Sedes

YK300Yoko**Hi-Vis Poly/Cotton Work Trousers**

80% polyester/20% cotton.

Conforms to EN ISO 20471: 2013 + A1: 2016 class 3.

RIS-3279-TOM (orange only). Water repellent finish. Single pleat, part elasticated waistband with belt loops. Zip fly with concealed hook and bar over. Two side pockets. Rear jetted pocket with button closure. Two reflective bands around lower legs. Triple stitched seams.

Weight: 280 gsm



Waist(tofit):	30	32	34	36	38	40	42	44
Leglength:	Reg	31	Long	33				

Sedes SP

YK300[H-V015T]

YOKO HI-VIS



PW1001[T501]

PORTWEST

**PW1001**Portwest**PW3 Hi-Vis Trousers**

Kingsmill 65% polyester/35% cotton.

Contrast fabric 100% polyester oxford 600D.

Conforms to EN ISO 20471: 2013 + A1: 2016 class 2. RIS-3279-TOM (orange/black only). UPFRating of 50+. Premium stain resistant finish repels oil, water and grime. Gripper elastic inner waistband. Side elasticated waistband with belt loops. Zip fly with button over. Double ruler pocket. Two holster pockets one with concealed drop down ID holder. Rear patch pockets. Swing away tool pockets. Cargo pocket. Media pocket. Hammer loop. D-ring for keys or ID cards. Top loading knee pad pockets - knee pads included. Reinforced contrast panels. Two reflective bands around lower legs. Contrast stitching. Triple stitched seams. Reflective piping. Adjustable leg length reg 31" to tall 33". Branding on left cargo pocket.

Weight: 300 gsm



Waist(tofit):	30	32	34	36	38	40	42
Leglength:	Reg	31					

Sedes

RS327Result Safe-Guard**Hi-Vis Cargo Trousers**

80% polyester/20% cotton twill.

Conforms to EN ISO 20471: 2013 + A1: 2016 class 2.

RIS-3279-TOM (orange only). Part elasticated high comfort waistband with belt loops. Zip fly with button over. Two side zip pockets. Black external knee pad pockets. Left thigh multi-use pocket. Rear patch and ruler pockets. Hammer loop. Two reflective bands around lower legs. Bar tack stress points. Cut out label. Knee pads available RS322, online.

Weight: 280 gsm

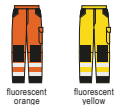

Size:	X	S	M	L	XL	XXL	3XL	4XL
Waist(tofit):	30	32	34	36	38	40	42	44
Leglength:	32							

Cut Out

RS327

SAFE-GUARD
by Result

RX760



RX760 Pro RTX High Visibility

Cargo Trousers

80% polyester/20% cotton twill. Yellow/navy and orange/navy conform to EN ISO20471: 2013 + A1: 2016 class 1. RIS-3279-TOM (orange/navy only). Navy provides enhanced visibility. Water repellent finish. Part elasticated waistband with belt loops. Zip fly with button over. Two side pockets. Rear tear release pocket. Two side leg cargo pockets with reflective tape. Inner knee pad pockets. Two reflective bands around lower legs. Contrast lower leg panels.

Weight: 280 gsm

Size: S M L X L X L X L 3 X L 4 X L 5 X L
Waist (to fit): 30 32 34 36 38 40 42 44
Leg length: Reg 31 Long 33



YK060 Yoko

Hi-Vis Heavyweight Fleece Jacket

100% polyester. Conforms to EN ISO20471: 2013 + A1: 2016 class 3. RIS-3279-TOM (orange and orange/navy only). Comfort fit. Contrast inner collar. Full length zip. Two reflective bands around the body, sleeves and one over each shoulder. Two front zip pockets. Elasticated cuffs. Drawcord hem.

Weight: 380 gsm

Size: S M L X L X L 3 X L
Chest (to fit): 36/3840/4244/4648/5052/5456/58



RX750 Pro RTX High Visibility

Fleece Jacket

100% polyester. Conforms to EN ISO20471: 2013 + A1: 2016 class 3. RIS-3279-TOM (orange/navy only). Contrast stand up collar. Contrast full length front zip. Two reflective bands around the body, sleeves and one over each shoulder. Two front zip pockets. Contrast cuffs and lower body panel. Elasticated cuffs. Drawcord hem.

Weight: 280 gsm

Size: S M L X L
Chest (to fit): 36 40 44 48
Size: XXL 3XL 4XL 5XL
Chest (to fit): 52 56 60 62



RX750

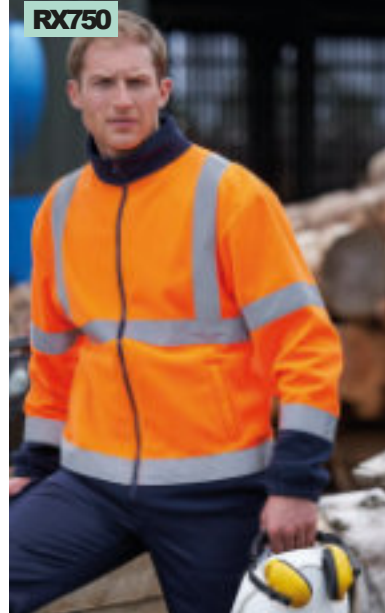

RS329 Result Safe-Guard

Hi-Vis Micro Fleece Jacket

100% polyester. Unlined. Conforms to EN ISO20471: 2013 + A1: 2016 class 2. RIS-3279-TOM (orange only). Stand up contrast collar. Hanging loop. Full length contrast zip. Two reflective bands around the body, sleeves and one over each shoulder. Contrast panels. Two front zip pockets. Open cuffs and hem. Cut out label.

Weight: 280 gsm

Size: S M L X L
Chest (to fit): 38 41 44 47
Size: XXL 3XL 4XL
Chest (to fit): 50 53 56



RS329



YK060 [HVK08]



WARRIOR

WR030 Warrior

Hi-Vis Mesh Waistcoat

100% polyester mesh. Conforms to EN ISO20471: 2013 + A1: 2016 class 2. RIS-3279-TOM (orange only). Black polyester bound edges. Two reflective bands around the body and one over each shoulder. Tear release front closure.

Size: S M L XL
Chest (to fit): 36/3840/4244/4647/48
Size: XXL 3XL 4XL
Chest (to fit): 50/5254/5556/58



WR030 [DWHV40]





YK100[H.V.1259]

YOKO HI-VIS

YK100Yoko
Hi-Vis Reflective Border Tabard

100% recycled polyester (some colours in transition). One side comes with fixed elasticsation and the other side with elasticsated tear release. Reflective border. Large decoration area on the front and rear.



Size: ChildS/ML/XL
Chest(to fit):30/3634/4446/56



RS200EResult Core
Enhanced Vis Vest

100% polyester. Grey polyester bound edges. Two reflective bands around the body. Tear release front closure. Generous in size allowing to be worn as an over garment. Tear out label.

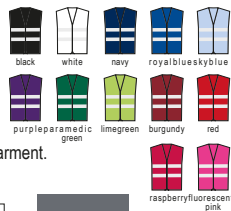

Size: X S S / M L / X L X L X L
Chest(to fit):34.37/38.545/46.548.5/51



RS200E

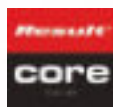

RS200BEP654

PORTWEST

PW309Portwest
Hi-Vis Two Band Vest

100% polyester. Conforms to EN ISO20471: 2013 + A1: 2016 class2. RIS-3279-TOM (orange only). Polyester bound edges. Two reflective bands around the body. Tear release front closure.

Size: S/ML/XL
Chest(to fit):36/4142/48
Size: XXL/3XL4XL/5XL
Chest(to fit):50/5556/64



PW309[C474]



RS200Result Core
Motorist Hi-Vis Vest

100% polyester. Conforms to EN ISO20471: 2013 + A1: 2016 class2. Grey polyester bound edges. Two reflective bands around the body. Tear release front closure. Generous in size allowing to be worn as an over garment. Cut out label.

Size: S / M L / X L X L X L
Chest(to fit):37/38.545/46.548.5/51

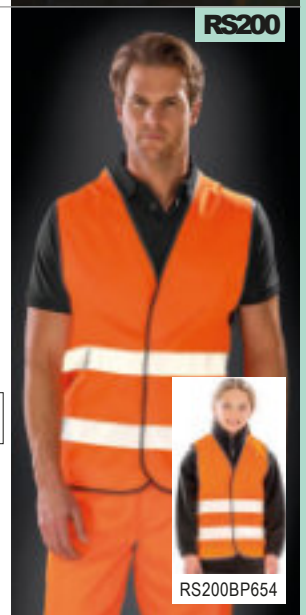

RS200



RS200BP654



RS334FResult Core
Ladies Hi-Vis Vest

100% polyester. Two reflective bands around the body. Princesspanelling with fitted waist. Tear release closure. Tear out label.

Size: X X S X S S M
Ladiessize: 6 8 1 0 1 2
Size: L X L X L
Ladiessize: 1 4 1 6 1 8

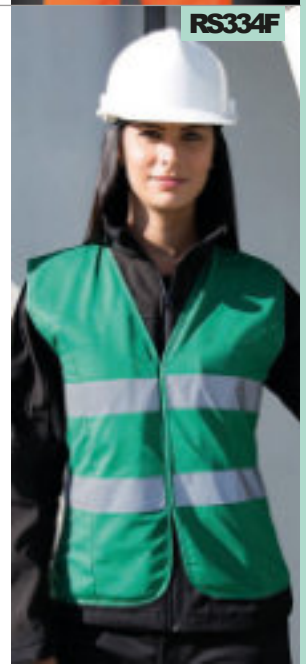

RS334F

PW002 [C470]



PORTWEST

PW002 Portwest

Hi-Vis Vest

100% polyester.
Conforms to EN ISO20471: 2013 + A1: 2016 class 2.
Polyester bound edges.
Tear release front closure.
Two reflective bands around the body and one over each shoulder.

Size: S/ML/XL
Chest(tofit): 36/41/42/48
Size: XXL/3XL/4XL/5XL
Chest(tofit): 50/55/56/64



yellow



WARRIOR

WR001 Warrior

Hi-Vis Waistcoat

100% polyester.
Conforms to EN ISO20471: 2013 + A1: 2016 class 2.
Black polyester bound edges.
Tear release front closure.
Two reflective bands around the body and one over each shoulder.

Size: M L XL
Chest(tofit): 40/42/44/46/47/48
Size: XXL 3XL 4XL
Chest(tofit): 50/52/54/55/56/58



fluorescent orange



fluorescent yellow

WR001 [DWHV24]



RS201M

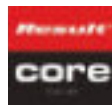

RS201M Result Core

Hi-Vis Motorway Vest

100% polyester.
Conforms to EN ISO20471: 2013 + A1: 2016 class 2. RIS-3279-TOM (orange only). 89/686/EEC directive. Grey polyester bound edges. Tear release front closure. Two reflective bands around the body and one over each shoulder. Generous in size allowing to be worn as an overgarment. Cut out label.

Size: S/ML/XL/XXL/3XL
Chest(tofit): 39 46 53



fluorescent orange



fluorescent yellow



Cut Out



RS21 Result Safe-Guard

Hi-Vis Vest

100% polyester.
Conforms to EN ISO20471: 2013 + A1: 2016 class 2.
89/686/EEC directive.
Polyester bound edges.
Tear release front closure.
Two 3M™ reflective bands around the body and one over each shoulder.
Sized to be worn as an overgarment.

Size: S/ML/XL/XXL/3XL
Chest(tofit): 39 46 52 58



fluorescent orange



fluorescent yellow



RS21



RS21BOnline

YK104 [H-VW120]



YK104 Yoko

Top Cool Open Mesh Waistcoat

100% recycled polyester (some colours in transition).
Breathable lightweight mesh knitted fabric. Conforms to ANSI/ISEA107-2004 and EN ISO20471: 2013 + A1: 2016 class 2 (yellow and orange only). Tear release front closure. Two reflective bands around the body and one over each shoulder. Branded tab on left chest.

Size: M L XL
Chest(tofit): 40/42/44/46/48/50
Size: XXL 3XL
Chest(tofit): 52/54/56/58



royal blue



lime green



red



orange



yellow



Sedes



YK110 Yoko

Hi-Vis Anti-Static Flame Retardant Waistcoat

100% recycled polyester (some colours in transition).
Pinstripe detail.
Conforms to EN ISO20471: 2013 + A1: 2016 class 2, EN14116 and EN1149.
Tear release front closure.
Two reflective bands around the body and one over each shoulder.

Size: S M L
Chest(tofit): 36/38/40/42/44/46
Size: XL XXL 3XL
Chest(tofit): 48/50/52/54/56/58



orange



yellow



Sedes

YK110 [H-VW100ASFR]





RX700

PRO RTX HIGH VISIBILITY

RX700BP654

RX700 ProRTX High Visibility Waistcoat

100% polyester.
Tear release front closure. Two reflective bands around the body and one over each shoulder. Bound edges - solid colours have self colour and two tone have contrast.

Size: S M L
Chest(tofit): 36 40 44
Size: XL XXL 3XL
Chest(tofit): 48 52 56
Size: 4XL** 5XL** 6XL*
Chest(tofit): 60 62 64



*Available in 4XL-6XL. *Available in 4XL and 5XL.
**Conforms to EN ISO20471: 2013 + A1: 2016 class2.
∇ Conforms to RIS-3279-TOM.
∇ Conforms to EN ISO20471: 2013 + A1: 2016 class 1.
All other colours provide enhanced visibility in all kinds of environments.

YK102 Yoko Hi-Vis Two Band and Braces Waistcoat

100% recycled polyester (some colours in transition).
Tear release front closure.
Bound edges - solid colours have self colour, two tone have contrast.
Two reflective bands around the body and one over each shoulder.

Size: S M L XL
Chest(tofit): 36/3840/4244/4648/50
Size: XXL 3XL 4XL * 5XL*
Chest(tofit): 52/5456/5858/6060/62



*Available in 4XL and 5XL.
**Conforms to EN ISO20471: 2013 + A1: 2016 class2.
∇ Conforms to EN ISO20471: 2013 + A1: 2016 class 1.
All other colours provide enhanced visibility in all kinds of environments.

YK103 [HWW801]



YOKO HI-VIS

YK103 Yoko Executive Waistcoat

100% recycled polyester (some colours in transition).
Front zip closure. Two reflective bands around the body and one over each shoulder.
Left chest media pocket.
Right chest ID pocket.
Pen pockets and D-ring.
Two front pockets with flaps.
Large area on reverse for decoration.

Size: S M L XL
Chest(tofit): 36/3840/4244/4648/50
Size: XXL 3XL 4XL * 5XL*
Chest(tofit): 52/5456/5858/6060/62

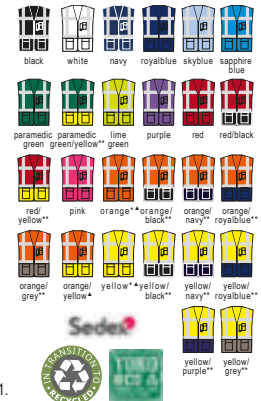

*Available in 4XL and 5XL.
**Conforms to EN ISO20471: 2013 + A1: 2016 class1.
∇ Conforms to EN ISO20471: 2013 + A1: 2016 class2.
All other colours provide enhanced visibility in all kinds of environments.

RS202 Result Core Zip Safety Tabard

100% polyester.
Conforms to EN ISO20471: 2013 + A1: 2016 class2. RIS-3279-TOM (orange only).
Bound edges. Heavy duty front zip. ID passpocket (95 x 60mm).
Two reflective bands around the body and one over each shoulder.
Generous in size allowing to be worn as an over garment.
Cut out label.

Size: S/ML/XL/XXL/3XL
Chest(tofit): 39 46 53



YK102 [HWW100]

YOKO HI-VIS

YK102BP654



RS202

Result core



RX705



RX705Pro RTX
High Visibility
Executive Waistcoat

100% polyester.
Full length front zip. Two reflective bands around the body and one over each shoulder. Media chest pocket. D-ring. ID pocket. Two front pockets with flaps.

Size : S M L X L
Chest (to fit): 3 6 4 0 4 4 4 8
Size: XXL 3XL 4XL 5XL
Chest (to fit): 5 2 5 6 6 0 6 2

*Conforms to EN ISO20471: 2013 + A1: 2016 class 2. **Conforms to RIS-3279-TOM.
V Conforms to EN ISO20471: 2013 + A1: 2016 class 1.



RS477Result Safe-Guard
Heavy Duty Poly/Cotton
Security Vest

80% polyester/20% cotton.
Yellow conforms to EN ISO20471: 2013 + A1: 2016 class 2. Black and navy provide enhanced visibility. Front zip closure. Two reflective bands around the body and one over each shoulder. Right chest tear release pocket with ID pocket. Two front tear release pockets, left pocket with extra length. D-ring. Self colour bound edges. Tag free.

Size : S M L
Chest (to fit): 3 8 4 1 4 4
Size: X L X L L 3 X L
Chest (to fit): 4 7 5 0 5 3



RS477

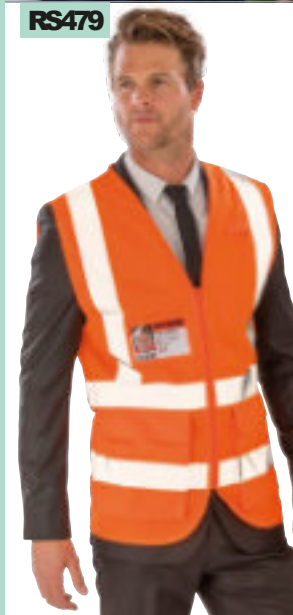

RS479



RS479Result Safe-Guard
Executive Cool Mesh Safety
Vest

100% polyester.
Conforms to EN ISO20471: 2013 + A1: 2016 class 2. RIS-3279-TOM (orange only). Lightweight breathable mesh. Generous size. Front zip closure. Two reflective bands around the body and one over each shoulder. Clear ID pocket on right chest. Radio loop. Two front tear release pockets. Tag free.

Size : S M L
Chest (to fit): 3 8 4 1 4 4
Size: X L X L L 3 X L
Chest (to fit): 4 7 5 0 5 3



YK107Yoko
Hi-Vis Top Cool Open Mesh
Executive Waistcoat

100% recycled polyester (some colours in transition).
Conforms to EN ISO20471: 2013 + A1: 2016 class 1 and 2. ANSI/ISEA107-2004 standards. Front zip closure. Two reflective bands around the body and one over each shoulder. Radio loop. Media pocket with pen pocket and D-ring on left chest. Two ID pockets, one with side access on right chest and one with top access on left chest over walkie talkie/media pocket. Two front pockets with flaps, accessible from the top and side.

Size : S M L
Chest(to fit):36/3840/4244/46
Size: X L X L L 3 X L
Chest(to fit):48/5052/5456/58



YK107[HVV820]



WR031[DWHV42]



WR031Warrior
Hi-Vis Executive Mesh
Waistcoat

100% polyester mesh.
Conforms to EN ISO20471: 2013 + A1: 2016 class 2. RIS-3279-TOM (orange only). Grey polyester bound edges. Two reflective bands around the body and one over each shoulder. Front zip closure. ID pocket. Media/phone pocket. Radio loop. D-ring. Double pen pocket. Two front tear release pockets.

Size : S M L
Chest(to fit):36/3840/4244/46
Size: X L X L L
Chest (to fit):47/4850/52
Size: 3 X L 4 X L
Chest (to fit):54/5556/58



PORTWEST
PW303Portwest
Hi-Vis Executive Vest

100% polyester.
Conforms to EN ISO20471: 2013 + A1: 2016 class 2. ANSI/ISEA107 class 2.2. Black plastic zip. Two reflective bands around the body and one over each shoulder. Radio loop. Clear ID pocket on right chest. Media and pen pocket with D-ring on left chest. Two front tear release pockets. Branded tab on left chest.

Size : S M L
Chest(to fit):36/3840/4142/44
Size: X L X L L
Chest (to fit):46/4850/52



PW303[S476]



YK105 [H-VJ200]

YOKO. HI-VIS

YK105 Yoko

Hi-Vis Long Sleeve Jacket

100% recycled polyester (some colours in transition).

Conforms to EN ISO20471: 2013 + A1: 2016 class 3.

Tear release front closure.

Two reflective bands around the body, sleeves and one over each shoulder.

Size: S M L
 Chest(tofit): 36/3840/4244/46
 Size: XL XXL 3XL
 Chest(tofit): 48/5052/5456/58



orange

yellow



RG475 [TRA840]

REGATTA PROFESSIONAL

HIGH VISIBILITY

RG475 Regatta High Visibility

Pro Contrast Bodywarmer

Isotex® 10000 polyester outer.

Thermo-Guard® insulation. Conforms to EN ISO20471: 2013 + A1: 2016 class 2.

RIS-3279-TOM (orange/navy only). Full length contrast zip with chin guard.

Right chest zip pocket. Two angled ID reflective bands around the body.

Two front zip pockets. Adjustable drawcord hem. Cut out label.

Size: S M L
 Chest(tofit): 37/3839/4041/42
 Size: XL XXL 3XL
 Chest(tofit): 43/4446/4849/51



orange/navy

yellow/navy

PW308 [C473]



PORTWEST

PW308 Portwest

Hi-Vis Two Band and Braces Jacket

100% polyester.

Conforms to EN ISO20471: 2013 + A1: 2016 class 3.

Polyester bound edges.

Tear release front closure.

Two reflective bands around the body, sleeves and one over each shoulder.

Size: S/ML/XL/XXL/3XL
 Chest(tofit): 36/4142/4850/55



yellow

YK215 Yoko

Two Tone Bodywarmer

300D PU coated oxford polyester outer.

Fleecelined body. Conforms to

EN ISO20471: 2013 + A1: 2016 class 2. RIS-3279-TOM (orange/navy only).

Showerproof. Chest media pocket with contrast tear release flap. D-ring. Two front pockets with tear release flaps. Navy contrast lower body panel. Open hem. Access for decoration.

Size: S M L XL XXL 3XL
 Chest(tofit): 34/3638/4042/4446/4850/5254/56



orange/navy

yellow/navy

YK108 [H-VJ800]

YOKO. HI-VIS

YK108 Yoko

Hi-Vis Executive Long Sleeve Waistcoat

100% recycled polyester (some colours in transition).

Conforms to EN ISO20471: 2013 + A1: 2016 class 3. RIS-3279-TOM (orange only).

Front zip closure. Two reflective bands

around the body, sleeves and one over

each shoulder. ID pocket on right chest.

Walkie talkie/media pocket with pen pocket

and D-ring on left chest. Two front pockets

with flaps, accessible from the top and side.

Size: S M L
 Chest(tofit): 36/3840/4244/46
 Size: XL XXL 3XL
 Chest(tofit): 48/5052/5456/58



orange

yellow



YK215 [H-V005]

YOKO. HI-VIS

YOKO. HI-VIS

YK061[HV008F]

YOKO **HLVIS**



YK061Yoko

Hi-Vis Reversible Fleece Bodywarmer

Waterproof PU coated polyester fabric with anti-pill navy fleece reverse. Conforms to EN ISO20471: 2013 + A1: 2016 class2. RIS-3279-TOM (orange only). Lightweight. Collar high full length zip. Two reflective bands around the body and one over each shoulder. Two handwarmer pockets on both sides. Inner pocket. Tear release access for decoration.

Weight: 180 gsm (fleece)



Size: S M L XL X L 3 X L
Chest(tofit): 36/3840/4244/4648/5052/5456/58

WR007[DWHV14]

WARRIOR



WR007Warrior

Phoenix Hi-Vis Reversible Bodywarmer

PU coated polyester. Polyesterlining. Conforms to EN ISO20471: 2013 + A1: 2016 class2. EN343: 2003 + A1: 2007 class3.1. RIS-3279-TOM (orange only). Black ribbed knit collar. Full length zip. Reversible. Outside has two reflective bands around the body and one over each shoulder. Two front pockets with flaps on hi-vis side. Two front pockets on navy reverse. Branding on lower right pocket flap.



Size: S M L XL X L 3 X L
Chest(tofit): 36/3840/4244/4647/4850/5254/55

RS332Result Safe-Guard

Reversible Soft Padded Gilet

100% polyester mechanical stretch twill/TPU film. Polyesterpadding and nylon lining. Conforms to EN ISO20471: 2013 + A1: 2016 class2. RIS-3279-TOM (orange/navy only). Supersoft and ightweight. Stand up collar. Soft contrast bound armholes and hem. Full length zip. Two reflective bands around the body. Two front zip pockets. Navy reverse, contrast panels and trim. Right chest zip pocket and two front zip pockets on reverse side. Tag free. Accessfor decoration.



Size: S M L X L X L 3 X L 4 X L
Chest(tofit): 38 4 1 4 4 4 7 5 0 5 3 5 6



RS451Result Safe-Guard

Printable Safety Soft Shell Gilet

Three layer mechanical stretch. Polyesterouter layer with durable showerproof finish. Waterproof 800mm, breathable 600g and windproof TPU membrane. Micro fleece inner layer. Conforms to EN ISO20471: 2013 + A1: 2016 class2. RIS-3279-TOM (orange/black only). Lightweight. Stand up collar. Hang tag. Full length contrast zip with chin guard and inner zip guard. Two reflective bands around the body. Two front zip pockets. Black contrast lower front body. Open hem. Contrast stitching. Tag free.



Size: S M L X L X L 3 X L 4 X L
Chest(tofit): 38 4 1 4 4 4 7 5 0 5 3 5 6



RS332

SAFE-GUARD
by **Result**



RS451

SAFE-GUARD
by **Result**





YK207[H-V006]

YOKO HI-VIS

YK207Yoko**Hi-Vis Soft Shell Gilet**

Soft shell three layer bonded fabric.

Polyester outer layer. Micro fleece inner layer. Waterproof 8000mm TPU mid layer. Conforms to EN ISO20471: 2013 + A1: 2016 class2. RIS-3279-TOM (orange and orange/navy only). Full length zip. Two reflective bands around the body and one over each shoulder. Two front pockets and one right chest pocket with waterproof zips. Branded zip pulls.



Size: S M L XL XXL 3XL
Chest(tofit): 32/3436/3840/4244/4648/5052/54

**YK216**Yoko**Hi-Vis Kensington Hooded Gilet**

Quilted polyester outer.

Fleece lining.

Yellow and orange conform to EN ISO20471: 2013 + A1: 2016 class2. RIS-3279-TOM (orange only). Navy provides enhanced visibility. Showerproof. Grown on hood with bound opening. Full length zip with chin guard and inner zip guard. Right chest zip pocket. Bound elasticated armholes and hem with reflective piping. Two angled reflective bands around the body. Two front fleece lined zip pockets. Large inner pocket. Access for decoration.



Size: S M L XL XXL 3XL
Chest(tofit): 32/3436/3840/4244/4648/5052/54



YK216[H-V007]

YOKO HI-VIS

NEW

RS216

SAFE-GUARD

by Result®

**RS216**Result Safe-Guard**Hi-Vis Waterproof Suit**

100% polyester PVCcoating. StormDri waterproof 2000mm with taped seams. Windproof. Jacket has full length heavy duty zip with studded storm flap. Integral drawcord hood. Mesh ventilation panel on back. Two front pockets with storm flaps. Elasticated cuffs. Reflective bands around the body and sleeves. Trousers have an elasticated waistband. Side access pockets. Reflective leg bands. Comes in self coloured carry bag. Cut out label.



yellow



Size: XS S M L XL XXL 3XL 4XL
Chest(tofit): 3638414447505356
Waist(tofit): 28/3030/3232/3434/3636/3838/4040/4242/44

RG478 [TRW497]

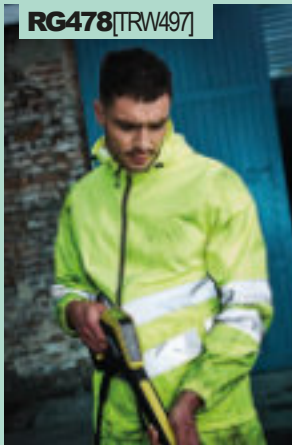

RG478 Regatta
High Visibility
Pro Packaway Jacket

Hydrafort polyester.
Conforms to EN ISO20471: 2013 + A1: 2016 class 3, EN343 class 3:2. RIS-3279-TOM (orange only). Waterproof with taped seams. Windproof. Grown on adjustable hood. Full length contrast zip with chin guard. Back neck hang tag. Two angled ID reflective tape bands around the body and sleeves. Two front pockets. Elasticated cuffs. Open hem. Packs away into branded stuff sack. Cut out label.
Co-ordinates with RG479, below.

Size : S M L
Chest(to fit): 37/3839/4041/42
Size : XL XXL 3XL
Chest(to fit): 43/4446/4849/51



YK220 Yoko
Hi-Vis Flex U-Dry Jacket

Polyester outer with PU coating. Cotton lining. Conforms to EN ISO20471: 2013 + A1: 2016 class 3 and EN343 class 3:3. RIS-3279-TOM (orange only). Waterproof with taped seams. Breathable. Grown on adjustable hood. Full length zip with studded storm flap. Two reflective bands around the body, sleeves and one over each shoulder. Rear ventilation. Two front pockets. Elasticated cuffs. Drawcord hem.
Co-ordinates with YK221, below.

Size : S M L
Chest(to fit): 34/3638/4042/44
Size : XL XXL 3XL
Chest(to fit): 44/4646/4850/52



YK220 [HVS450]



RG479 [TRW498]



RG479 Regatta
High Visibility
Pro Packaway Overtrousers

Hydrafort polyester.
Conforms to EN ISO20471: 2013 + A1: 2016 class 2, EN343 class 3:2. RIS-3279-TOM (orange only). Waterproof with taped seams. Windproof. Elasticated waistband. Two side pocket openings. Two ID reflective bands around legs. Open leg ends with stud adjusters. Packs away into branded stuff sack. Cut out label.
Co-ordinates with RG478, above.

Size : S M L
Waist(to fit): 30/3233/3436/37
Size : XL XXL 3XL
Waist(to fit): 38/4042/4446/48



YK221 Yoko
Hi-Vis Flex U-Dry Overtrousers

Polyester outer with PU coating. Cotton lining. Conforms to EN ISO20471: 2013 + A1: 2016 class 1 and EN343 class 3:3. RIS-3279-TOM (orange only). Waterproof with taped seams. Breathable. Elasticated waistband. Two side pocket openings. Two reflective tape bands around lower legs. Open leg ends with stud adjusters.
Co-ordinates with YK220, above.

Size : S M L
Waist(to fit): 32/3436/3840/42
Size : XL XXL 3XL
Waist(to fit): 44/4648/5052/54



YK221 [HVS451]



RG480 [TRW505]

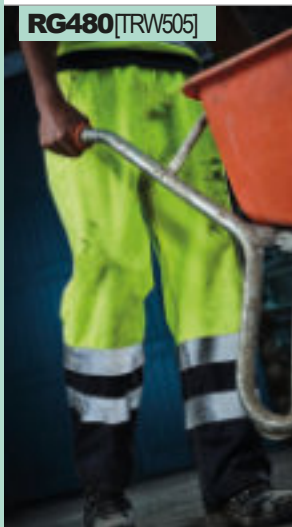

RG480 Regatta
High Visibility
Pro Contrast Overtrousers

Isotex® 10000 polyester.
Conforms to EN ISO20471: 2013 + A1: 2016 class 1, EN343 class 3:3. RIS-3279-TOM (orange/navy only). Waterproof with taped seams. Windproof. Elasticated waistband. Two side pocket openings. Two ID reflective bands around legs. Contrast lower legs. Open leg ends with stud adjusters. Cut out label.

Size : S M L
Waist(to fit): 30/3233/3436/37
Size : XL XXL 3XL
Waist(to fit): 38/4042/4446/48



YK211 Yoko
Hi-Vis Waterproof GO/RT Overtrousers

100% waterproof 300D polyester with oxford PU coating. Conforms to EN ISO20471: 2013 + A1: 2016 class 1 and EN343. RIS-3279-TOM. Stitched and taped seams. Elasticated waistband. Two side pockets. Two reflective bands around lower legs. Open leg ends with stud adjusters.

Size : S M L
Waist(to fit): 32/3436/3840/42
Size : XL XXL 3XL
Waist(to fit): 44/4648/5052/54



YK211 [HVS462]



PW011 [H440]
PORTWEST

PW011 Portwest
Hi-Vis Rain Jacket

PVC coated polyester.
 Conforms to EN ISO20471: 2013 + A1: 2016 class3, EN343: class3:1.
 Waterproof with taped seams. Windproof. Concealed adjustable hood. Full length zip with inner zip guard. Two reflective bands around the body, sleeves and one over each shoulder. Two front pockets. Rear vents. Inner elasticated storm cuffs. Co-ordinates with PW012, below.

Size: S M L XL XXL
Chest(tofit): 36/3840/4142/4446/4850/52

PW012 Portwest
Hi-Vis Rain Trousers

PVC coated polyester.
 Conforms to EN ISO20471: class 1, EN343: class 3:1.
 Waterproof with taped seams. Windproof. Elasticated waistband.
 Two reflective bands around lower legs. Open leg ends with stud adjusters.
 Co-ordinates with PW011, above.

Size: S M L XL XXL
Waist(tofit): 30/3233/3436/3840/4142/44

PW012 [H441]
PORTWEST

YOKO. HI-VIS

YK210 Yoko
Hi-Vis Waterproof Overtrousers

100% waterproof 300D polyester with oxford PU coating.
 Conforms to EN ISO20471: 2013 + A1: 2016 class1 (yellow only).
 All colours conform to EN343 class1.
 Stitched and taped seams.
 Elasticated waistband.
 Two side pockets.
 Two reflective bands around lower legs.
 Open leg ends with stud adjusters.

Size: S M L
Waist(to fit): 32/3436/3840/42
Size: XL XXL 3 XL
Waist(to fit): 44/4648/5052/54

YK210 [HVS461]

SAFE-GUARD
 by **Result**
RS22 Result Safe-Guard
Hi-Vis Trousers

100% polyester.
 Conforms to EN ISO20471: 2013 + A1: 2016 class1. 89/686/EEC directive. Fully waterproof taped seams. Windproof.
 Elasticated waistband with drawcord. Two side access pockets. Rear key pocket. Two sewn on reflective bands around lower legs. Open leg ends with stud adjusters.
 No outside leg seam. Cut out label.

Size: S/M/L/XL/XXL
Waist(to fit): 30/3434/3838/42
Leg length: 32

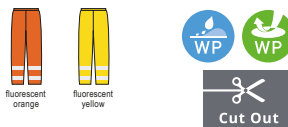
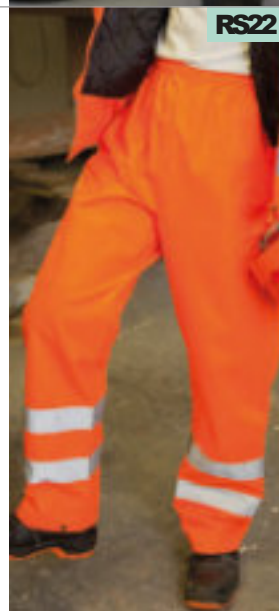
RS22

YOKO. HI-VIS

YK217 Yoko
Hi-Vis Two Tone Waterproof Overtrousers

100% waterproof 300D polyester with oxford PU coating.
 Conforms to EN ISO20471: 2013 + A1: 2016 class1 and EN343.
 RIS-3279-TOM (orange/navy only).
 Waterproof with taped seams.
 Elasticated waistband.
 Two side pockets.
 Two reflective bands around lower legs.
 Contrast lower legs.
 Open leg ends with stud adjusters.

Size: S M L
Waist(to fit): 32/3436/3840/42
Size: XL XXL 3 XL
Waist(to fit): 44/4648/5052/54

YK217 [HVS463]



RS331

SAFE-GUARD
by **Result**

RS331 Result Safe-Guard
Dynamic Soft Shell Jacket

Three layer bonded soft shell.
Polyesterouter layer. Waterproof 8000mm, breathable 1000g and windproof TPU membrane. Micro fleece inner layer. Polyesterpadding and quilted lining. Conforms to EN ISO20471: 2013 + A1: 2016 class 2. RIS-3279-TOM (orange only). Tricot lined hood with tear release closure. Hang tag. Stand up collar. Full length heavy duty zip with studded outer storm flap and inner zip guard. Three outer zip pockets. Two inner pockets. Two reflective printed bands around the body and sleeves. Inner storm cuffs. Adjustable drawcord hem. Cut out label. Access for decoration.



Size: S M L XL
Chest (to fit): 38 41 44 47
Size: XXL 3XL 4XL
Chest (to fit): 50 53 56



YK206 Hi-Vis

YOKO
Hi-Vis

YK206 Yoko
Hi-Vis Soft Shell Jacket

100% polyester three layer stretch soft shell. Waterproof 3000mvp and breathable 8000mm TPU membrane. Part 140D micro fleece, part mesh lined. Conforms to EN ISO20471: 2013 + A1: 2016 class 3 (yellow, yellow/navy, orange and orange/navy only). RIS-3279-TOM (orange and orange/navy only). Full length waterproof zip with chin guard and inner zip guard. Two reflective bands around the body, sleeves and one over each shoulder. Right chest zip pocket. Two front zip pockets. Waterproof zips to the front and chest pockets. Rubber tear release cuff adjusters. Adjustable drawcord hem. Shaped lower back. Branded zip pulls.



Size: S M L XL X L X L 3 X L 4 X L
Chest (to fit): 36/3840/4244/4648/5052/5456/5858/60



WR024 Warrior
Hi-Vis Soft Shell Jacket

Two layer soft shell.
Polyesterbonded fabric. Conforms to EN ISO20471: 2013 + A1: 2016 class 2. RIS-3279-TOM (orange only). Showerproof. Full length zip with chin guard and inner zip guard. Taped neck. Two reflective bands around the body, sleeves and one over each shoulder. Right chest zip pocket. Inner pocket. Two front zip pockets. Elasticated cuffs with tear release adjuster. Drawcord hem.



Size: S M L XL X L X L 3 X L 4 X L
Chest (to fit): 36/3840/4244/4647/4850/5254/5556/58



WR024 [DWHV62]

WARRIOR



RS475 Result Safe-Guard
Extreme Tech Printable Soft Shell Safety Jacket

Two layer mechanical yarn bonded soft shell.
Polyesterouter. Waterproof 8000mm, breathable 3000g and windproof TPU mid-layer membrane. Polyesterfilling and quilted lining. Conforms to EN ISO20471: 2013 + A1: 2016 class 2. RIS-3279-TOM (orange/black only). Taped seams. Stand up collar. Concealed adjustable hood. Hang tag. Full length zip with tear release and studded storm flap. Two reflective printed bands around the body, sleeves and one over each shoulder. Right chest zip pocket. Two front pockets. Inner pocket. Black contrast shoulders, lower sleeves and body. Tear release and part elasticated cuffs. Tag free. Access for decoration on left chest and hem.



Size: S M L XL
Chest (to fit): 38 41 44 47
Size: XXL 3XL 4XL
Chest (to fit): 50 53 56



RS475

SAFE-GUARD
by **Result**





RS476

SAFE-GUARD
by **Result**
RS476 Result Safe-Guard
Printable Ripstop Safety Soft Shell Jacket

Three layer bonded soft shell
Ripstop polyester outer. Waterproof 8000mm, breathable 3000g and windproof TPU membrane. Polyester micro fleece inner layer. Conforms to EN ISO20471: 2013 + A1: 2016 class 2. RIS-3279-TOM (orange/black only). Stand up collar. Hang tag. Full length contrast YKK zip with chin guard. Two reflective printed bands around the body, sleeves and one on each shoulder. Right chest zip pocket. Two front zip pockets. Black nylon contrast panels on shoulders, lower sleeves and body. Open cuffs and hem. Tag free. Access for decoration.



Size: S M L XL XL L 3 XL L 4 XL
Chest (to fit): 38 41 44 47 50 53 56

RS450 Result Safe-Guard
Printable Safety Soft Shell Jacket

Three layer mechanical stretch.
Polyester outer layer with durable showerproof finish.
Waterproof 8000mm, breathable 600g and windproof TPU membrane. Micro fleece inner layer. Conforms to EN ISO20471: 2013 + A1: 2016 class 2. RIS-3279-TOM (orange/black only). Lightweight. Stand up collar. Hang tag. Full length contrast zip with chin guard and inner zip guard. Two reflective bands around the body, sleeves and one on each shoulder. Two front zip pockets. Black contrast lower sleeves and body. Soft bound cuffs. Open hem. Contrast stitching. Tag free.



Size: S M L XL
Chest (to fit): 38 41 44 47
Size: XXL 3 XL 4 XL
Chest (to fit): 50 53 56



RS450

SAFE-GUARD
by **Result**

PORTWEST

PW1011 Portwest

PW3 Hi-Vis Soft Shell Jacket

Three layer bonded soft shell.
94% polyester/6% elastane outer. Durable showerproof, windproof and breathable fabric. Micro fleece inner layer. Conforms to EN ISO20471: 2013 + A1: 2016 class 3. RIS-3279-TOM (orange/black only). Full length zip with chin guard and inner zip guard. Two reflective bands around the body, sleeves and one on each shoulder. Concealed media pocket. Two front zip pockets. Quick dry elastic bound cuffs. Adjustable drawcord hem. Curved back hem.

Size: S M L
Chest (to fit): 36/38 40/41 42/44
Size: XL XL L 3 XL
Chest (to fit): 46/48 50/52 54/55

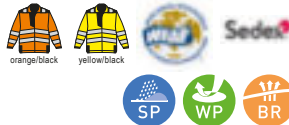

PW1011 [T402]

SAFE-GUARD
by **Result**
RS117 Result Safe-Guard
Hi-Vis Soft Shell Jacket

Three layer bonded soft shell.
93% polyester/7% elastane outer.
Micro fleece inner layer. Polyester tricot upper back lining. Conforms to EN ISO20471: 2013 + A1: 2016 class 2. Waterproof 5000mm, breathable 3000g and windproof TPU membrane. Full length zip with chin guard and inner zip guard. Two sewn-in reflective bands around the lower body and sleeves. Right chest zip pocket. Two front zip pockets. Large inner pocket. Inner media pocket. Front and back yoke. Open cuffs. Adjustable drawcord hem. Curved back hem.

Size: S M L
Chest (to fit): 38 41 44
Size: XL XL L 3 XL
Chest (to fit): 46 48 50



RS117

REGATTA
PROFESSIONAL

RG474 Regatta High Visibility
Pro Contrast Soft Shell Jacket

Warm backed woven three layer soft shell XPT.
Waterproof and breathable membrane. Conforms to EN ISO20471: 2013 + A1: 2016 class 2. RIS-3279-TOM (orange/navy only). Full length contrast zip with chin guard and inner zip guard. Right chest zip pocket. Two angled ID reflective tape bands around the body and sleeves. Two front zip pockets. Open cuffs. Adjustable drawcord hem. Cut out label.

Size: S M L
Chest (to fit): 37/38 39/40 41/42
Size: XL XL L 3 XL
Chest (to fit): 43/44 46/48 49/51

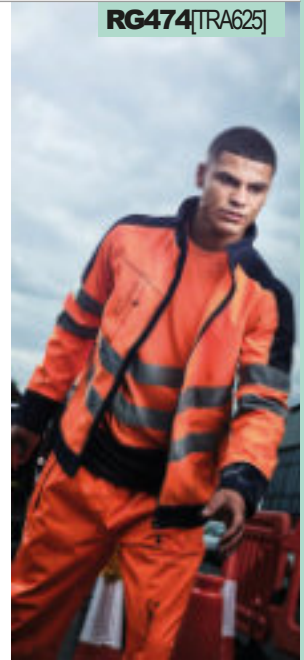

RG474 [TRA625]



PW001 [S463]

PORTWEST

PW001 Portwest
Hi-Vis Bomber Jacket

PU coated 300D polyester oxford weave. Quilted nylon lining and polyester padding. Conforms to EN ISO20471: 2013 + A1: 2016 class 3, EN343: class 3:1. EN342 0.336m² K/W, 2, X. Waterproof with taped seams. Stain resistant finish. Concealed adjustable hood. Fleece lined collar. Full length two way zip with studded storm flap. Two reflective bands around the body, sleeves and one over each shoulder. Two front pockets. Zip security pocket and inner pocket. Inner ribbed storm cuffs. Part elasticated hem. Zip access for decoration.

Size: S M L
Chest(to fit): 36/3840/4142/44
Size: XL XXL 3XL
Chest(to fit): 46/4850/5254/55



yellow



WARRIOR

WR023 Warrior
Tulsa Hi-Vis Bomber Jacket

300D PU coated polyester. Quilted padding and polyester lining. Conforms to EN ISO20471: 2013 + A1: 2016 class 3, EN343: class 3 and EN343 class 1. RIS-3279-TOM (orange only). Waterproof with taped seams. Concealed hood with adjusters (orange is detachable). Collar high full length zip with studded storm flap. Two reflective bands around the body, sleeves and one over each shoulder. Right chest media pocket. Inner chest pocket. Two front pockets. Elasticated cuffs and hem. Branded on right front pocket.

Size: S M L
Chest(to fit): 36/3840/4244/46
Size: XL XXL 3XL
Chest(to fit): 47/4850/5254/55



fluorescent orange



fluorescent yellow



WR023 [DWHV08]



WR006 [DWHV10]

WARRIOR

WR006 Warrior
Memphis Hi-Vis Bomber Jacket

300D PU coated polyester. Fleece lined body. Polyester lined sleeves. Conforms to EN ISO20471: 2013 + A1: 2016 class 3, EN343: 2003 + A1: 2007 class 3.1. RIS-3279-TOM (orange only). Waterproof with fully taped seams. Concealed adjustable hood. Collar high full length zip with studded storm flap. Two reflective bands around the body, sleeves and one over each shoulder. Media pocket. Two front pockets. Inner pocket. Pen pocket on left sleeve. Adjustable cuffs. Part elasticated hem. Branding on lower left chest.

Size: S M L
Chest(to fit): 36/3840/4244/46
Size: XL XXL 3XL
Chest(to fit): 47/4850/5254/55



fluorescent orange



fluorescent yellow



REGATTA PROFESSIONAL

RG470 Regatta High Visibility
Pro Contrast Bomber Jacket

Isotex® 10000 300D polyester outer. Taffeta lining. Thermo-Guard® insulation. Conforms to EN ISO20471: 2013 + A1: 2016 class 3, EN343 class 3:3. RIS-3279-TOM (orange/navy only). Waterproof with taped seams. Windproof and breathable. Concealed adjustable hood. Full length front zip with chin guard and inner zip guard. Two chest pockets. Two front zip pockets. Two angled ID reflective tape bands around the body and sleeves. Ribbed cuffs and hem. Cut out label.

Size: S M L
Chest(to fit): 37/3839/4041/42
Size: XL XXL 3XL
Chest(to fit): 43/4446/4849/51



orange/navy



yellow/navy



Cut Out



ISOTEX 10000
THERMO GUARD



RG470 [TRA314]



PW567 [S434]

PORTWEST

PW567 Portwest
Iona™ Lite Bomber Jacket

300D PU coated oxford polyester outer. Polyester padding and lining. Conforms to EN343 class 3:1 and EN342. Waterproof with taped seams. Detachable adjustable concealed hood. Fleece lined collar. Full length two way zip with studded storm flap. Two reflective bands around the body and sleeves. Left chest pocket. Radio loop. Media pocket. D-ring. Zip out ID pocket. Two front pockets. Inner knitted storm cuffs. Stud adjustable outer cuffs. Part elasticated hem. Access for decoration.

Size: S M L
Chest(to fit): 36/3840/4142/44
Size: XL XXL 3XL
Chest(to fit): 46/4850/5254/55



black



navy



YOKO HI-VIS

YK200 Yoko
Hi-Vis Classic Bomber Jacket

300D polyester outer. Nylon diamond quilted lining with polyester padding. Yellow and orange conform to EN ISO20471: 2013 + A1: 2016 class 3 and EN343. RIS-3279-TOM (orange only). Waterproof with taped seams. Windproof. Concealed hood. Full length heavy duty zip with studded storm flap. Two reflective bands around the body, sleeves and one over each shoulder. Right chest media pocket. Inner patch pocket. Two front pockets with flaps. Elasticated cuffs. Part elasticated hem.

Size: S M L
Chest(to fit): 36/3840/4244/46
Size: XL XXL 3XL
Chest(to fit): 48/5052/5456/58
Size: 4XL 5XL 6XL
Chest(to fit): 58/6060/6262/64



YK200 [HVP211]

YK200BP655



black



navy



orange



yellow





RX770

PRO
RTX
 HIGH VISIBILITY

NEW

RX770 ProRTX High Visibility Bomber Jacket

PU coated 300D polyester oxford outer. Polyesterpadding and diamond quilted taffeta lining. Conforms to EN ISO20471: 2013 + A1: 2016 class3. RIS-3279-TOM (orange only). Waterproof with taped seams. Concealed adjustable hood. Full length zip with studded storm flap. Two reflective bands around the body, sleeves and one over each shoulder. Two front pockets. Inner pocket. Elasticated cuffs and hem. Accessfor decoration.



Size: S M L XL XXL 3XL 4XL 5XL
 Chest(to fit): 36/40/44/48/52/56/60/62

YK213 Yoko Fontaine Flight Jacket

Ripstop polyester outer. Conforms to EN ISO20471: 2013 + A1: 2016 class3 and EN342:2004. RIS-3279-TOM (orange only). Waterproof with taped seams. Breathable. Soft touch removable pile lining. Pile lined collar with concealed detachable hood. Full length heavy duty two way zip with tear release storm flap and inner zip guard. Two reflective bands around the body, sleeves and one over each shoulder. Contrast right chest zip pocket with concealed ID card holder. Left sleeve pen and media pockets. Radio loop. Two front pockets with side handwarmer entry. Part elasticated tear release adjustable cuffs. Elasticated hem. Twin needle stitching. Zip accessfor decoration.



Size: S M L XL XXL 3XL
 Chest(to fit): 34/36/36/38/40/42/44/46/46/48/50/52



Sedes

YK213[HVP209]

YOKO
 HI-VIS

PORTWEST

PW013 Portwest 3-in-1 Hi-Vis Bomber Jacket

PU coated 300D polyester oxford weave. Conforms to EN ISO20471: 2013 + A1: 2016 class3, EN343: class3:1. EN342 0.344m² K/W, 2. X. Outer jacket: polyester lining and polyester padding in sleeves. Waterproof with taped seams. Concealed detachable hood. Zip in, zip out polyester fur lining to body and collar. Zip off sleeves. Full length two way zip with studded storm flap. Two reflective bands around the body and sleeves. Two front pockets, two chest zip pockets, media pocket and D-ring. Left sleeve zip pocket and inner zip pocket. Ribbed cuffs. Part ribbed hem.

Size: S M L
 Chest(to fit): 36/38/40/41/42/44
 Size: XL XXL
 Chest(to fit): 46/48/50/52



PW013[C465]

YOKO
 HI-VIS

YK201 Yoko Hi-Vis Two Tone Bomber Jacket

300D oxford polyester outer with PU coating. Quilted nylon lining with polyesterpadding. Conforms to EN ISO20471: 2013 + A1: 2016 class3 and EN343. Waterproof with taped seams. Concealed adjustable hood with drawcord. Full length heavy duty zip with studded storm flap. Two reflective bands around the body, sleeves and one over each shoulder. Right chest media pocket. Inner patch pocket. Two front pockets with flaps. Elasticated cuffs and hem.

Size: S M L
 Chest(to fit): 36/38/40/42/44/46
 Size: XL XXL 3XL
 Chest(to fit): 48/50/52/54/56/58



YK201[HVP218]

PORTWEST

PW021 Portwest Hi-Vis GO/RT Bomber Jacket

PU coated 300D polyester oxford weave. Quilted nylon lining and polyester padding. Conforms to EN ISO20471: 2013 + A1: 2016 class3. EN343: class3:1. EN342 0.503m² K/W(B), X, 3.2. RIS-3279-TOM. ANSI/ISEA107 class3.2. Waterproof with taped seams. Detachable hood. Fleece lined collar. Collar high full length zip with studded storm flap. Two reflective bands around the body, sleeves and one over each shoulder. Two front pockets with flaps. Concealed media pocket. Part elasticated hem. Zip access for decoration.

Size: S M L
 Chest(to fit): 36/38/40/41/42/44
 Size: XL XXL 3XL
 Chest(to fit): 46/48/50/52/54/55



PW021[RT32]



RS325M

SAFE-GUARD

by Result

RS325FP606

RS325MResult Safe-Guard

Soft Safety Jacket

75D polyester mechanical stretch/TPU film. Soft polyester padding and lining. Yellow conforms to EN ISO 20471: 2013 + A1: 2016 class 2 (size S-M) class 3 (size L-4XL). Orange conforms to EN ISO 20471: 2013 + A1: 2016 and RIS-3279-TOM class 2 (size S-M) class 3 (size L-4XL). Lightweight. Grey lining and trim. Collar high full length YKK zip. Hanging loop. Two reflective bands around the body and sleeves. Reflective tape on top of front shoulders. Inner pocket. Right chest zip pocket. Two front zip pockets. Bound cuffs and hem. Longer back panel. Tag free. Accessor for decoration.



Size:	S	M	L	XL	XXL	3XL	4XL
Chest (to fit):	38	41	44	47	50	53	56



RS325FResult Safe-Guard

Ladies Soft Safety Jacket

75D polyester mechanical stretch/TPU film. Soft polyester padding and lining. Yellow conforms to EN ISO 20471: 2013 + A1: 2016 class 2 (size XS-M) class 3 (size L-XL). Orange conforms to EN ISO 20471: 2013 + A1: 2016 and RIS-3279-TOM class 2 (size XS-M) class 3 (size L-XL). Lightweight. Grey lining and trim. Collar high full length YKK zip. Hanging loop. Two reflective bands around the body and sleeves. Reflective tape on top of front shoulders. Inner pocket. Right chest zip pocket. Two front zip pockets. Bound cuffs and hem. Longer back panel. Accessor for decoration.



Size:	XS	S	M	L	XL
Ladies size:	8	10	12	14	16



RS325F

SAFE-GUARD

by Result

RS325MP606



YK214[HVP309]

YOKO HI-VIS

YK214Yoko

Fontaine Storm Jacket

Ripstop polyester outer. Conforms to EN ISO 20471: 2013 + A1: 2016 class 3 and EN342: 2004. RIS-3279-TOM (orange only). Waterproof with taped seams. Windproof and breathable. Soft touch removable pile lining. Pile lined collar with concealed detachable hood. Full length heavy duty two way zip with tear release storm flap. Two reflective bands around the body, sleeves and one over each shoulder. Radio loop. Contrast right chest zip pocket with concealed ID card holder. Left sleeve pen and media pockets. Two front patch pockets with side handwarmer entry. Tear release adjustable cuffs with inner storm cuffs. Adjustable hem with drop tail. Twin needle stitching. Zip accessor for decoration.



Size:	S	M	L	XL	XXL	3XL	4XL
Chest (to fit):	34/36	36/38	40/42	44/46	46/48	50/52	



YK218Yoko

Ladies Hi-Vis Executive Jacket

300D polyester outer. Mesh lining. Conforms to EN ISO 20471: 2013 + A1: 2016 class 3. EN343: 2003 + A1: 2007 class 3.3. Waterproof with taped seams. Windproof and breathable. Concealed hood. Heavy duty two way zip with tear release storm flap. Two reflective bands around the body, sleeves and one over each shoulder. Part elasticated waist. Two angled front pockets with tear release flaps and reflective piping. Inner pocket. Tear release adjustable cuffs. Accessor for decoration.



Size:	XS	S	M	L	XL	XXL
Ladies size:	8	10	12	14	16	18



YK218[HVP189]

YOKO HI-VIS





RS217

Workwear
core

RS217Result Core**Hi-Vis Winter Blouson Jacket**

300D PU coated oxford polyester outer. Polyesterfilling and quilted lining. Conforms to ENISO20471: 2013 + A1: 2016 class3. RIS-3279-TOM (orange only). Waterproof 1000mm with taped seams. Windproof. Concealed adjustable hood. Full length heavy duty zip with studded storm flap. Two reflective bands around the body, sleeves and one over each shoulder. Two front pockets. Inner pocket. Elasticated hem. Cut out label. Accessor for decoration.

Size: S M L XL XXL 3XL
Chest(tofit): 38 41 44 47 50 53



fluorescent orange fluorescent yellow



SAFE-GUARD
by Result

RG471RegattaHigh Visibility
Pro Contrast Insulated Jacket

Isotex® 10000 300D polyester outer. Taffeta lining. Thermo-Guard® insulation. Conforms to ENISO20471: 2013 + A1: 2016 class3, EN343: class3:3. RIS-3279-TOM (orange/navy only). Waterproof with taped seams. Windproof and breathable. Concealed adjustable hood. Full length zip with storm flap, chin guard and inner zip guard. Two angled ID reflective tape bands around the body and sleeves. Left chest pocket. Two front zip pockets. Tear release adjustable cuffs. Adjustable drawcord. Cut out label.

Size: S M L XL XXL 3XL
Chest(tofit): 37/3839/4041/4243/4446/4649/51



orange/navy yellow/navy

THERMO GUARD

ISOTEX 10000

**RG471**[TRA341]

HIGH VISIBILITY
REGATTA
PROFESSIONAL

**WARRIOR****WR005**Warrior**Nevada Hi-Vis Jacket**

300D PU coated polyester. Quilted lining. Conforms to EN ISO20471: 2013 + A1: 2016 class3. EN343:2003 + A1: 2007 class 3.1. RIS-3279-TOM (orange only). Waterproof with fully taped seams. Concealed adjustable hood. Collar high full length two way zip with studded storm flap. Two reflective bands around the body, sleeves and one over each shoulder. Media pocket. Two front pockets with reflective piping to the edges of flaps. Two inner pockets. Underarm eyelets. Left sleeve pen pocket. Inner ribbed storm cuffs. Adjustable cuffs. Branded tab on left chest. Accessor for decoration.

Size: S M L
Chest(tofit): 36/3840/4244/46
Size: XL XXL 3XL
Chest(tofit): 47/4850/5254/55



fluorescent orange fluorescent yellow

**WR005**[DWHV12]**WORK-GUARD**by **Result****RS23**Result Work-Guard
Management Coat

PVC coated waterproof polyester outer. Quilted polyester lining. Waterproof 1600mm with taped seams. Windproof. Full length two way zip with studded storm flap. Concealed adjustable hood. Two reflective bands around the body, sleeves and one over each shoulder. Underarm ventilation eyelets. Large front stud pockets. Inner pocket and media pocket. Inner storm cuffs. Cut out label. Zip accessor for decoration.

Size: S M L
Chest(tofit): 38 41 44
Size: XL XXL 3XL
Chest(tofit): 48 52 56



black navy



SAFE-GUARD
by Result

**RS23****YOKO** HI-VIS**YK203**Yoko**Security Jacket**

300D PU coated polyester outer. Quilted padding and nylon lining. Waterproof with taped seams. Windproof. Step collar with a concealed integral hood. Full length heavy duty zip with studded storm flap. Two reflective bands around the body, sleeves and one over each shoulder. Inner chest pocket. Two front pockets with flaps. Knitted storm cuffs.

Size: S M L
Chest(tofit): 36/3840/4244/46
Size: XL XXL 3XL
Chest(tofit): 48/5052/5456/58



black navy

Sedes

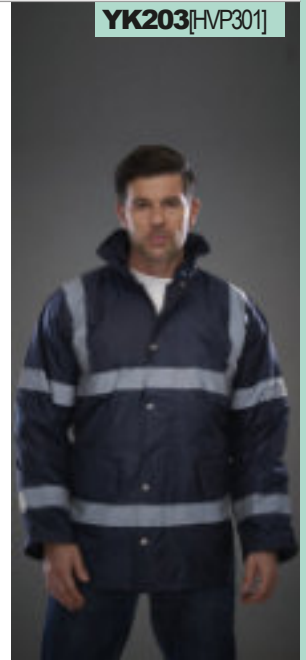
**YK203**[HVP301]



RS18

SAFE-GUARD
by **Result**

RS18 Result Safe-Guard Hi-Vis Safety Jacket

PU coated polyester outer. Diamond quilted polyester lining. Conforms to EN ISO20471: 2013 + A1: 2016 class 3. RIS-3279-TOM (orange only). 89/686/EEC directive. Waterproof 3000mm with taped seams. Windproof. Concealed adjustable hood. Two reflective bands around the body, sleeves and one over each shoulder. Full length two way zip with studded storm flap. Seamless watershed shoulders. Large pockets. Inner pocket and media pocket. Zip access for decoration.

Size : S M L
Chest(tofit): 384 144
Size : XL XXL 3XL
Chest(tofit): 475 053



This garment contains recycled materials



RS218

Result
core

SAFE-GUARD
by **Result**

RS218 Result Core Hi-Vis Motorway Coat

300D PU coated oxford polyester. Conforms to EN ISO20471: 2013 + A1: 2016 class 3. RIS-3279-TOM (orange only). Waterproof 1000mm with taped seams. Windproof. Concealed adjustable hood. Full length two way zip with studded storm flap. Two reflective bands around the body, sleeves and one over each shoulder. Two front pockets with storm flaps. Inner pocket. Cut out label. Access for decoration.

Size : S M L X L X L L 3 X L
Chest(tofit): 384 144 475 053



YK202[HVP300]

YOKO **HI-VIS**



YK202 Yoko Hi-Vis Classic Motorway Jacket

300D PU coated polyester. Nylon lining and polyester padding. Conforms to EN ISO20471: 2013 + A1: 2016 class 3 and EN343. RIS-3279-TOM (orange only). Waterproof with taped seams. Windproof. Concealed adjustable hood with drawcord. Full length heavy duty two way zip with studded storm flap. Two reflective bands around the body, sleeves and one over each shoulder. Inner chest zip pocket and tear release patch pocket. Two front pockets with flaps. Ribbed storm cuffs.

Size : S M L X L X L L
Chest(tofit): 36/3840/4244/4648/5052/54
Size : 3XL 4XL 5XL 6XL
Chest(tofit): 56/5858/6060/6262/64



PW014 Portwest Hi-Vis 4-in-1 Traffic Jacket

300D PU coated oxford polyester outer. Conforms to EN ISO20471: 2013 + A1: 2016 class 3, EN343: class 3:1. ANSI/ISEA107 class 3.2. Outer jacket is waterproof with taped seams. Detachable concealed hood. Full length two way zip with studded storm flap. Two reflective bands around the body, sleeves and one over each shoulder. Inner chest pocket. Two front pockets. Elasticated cuffs. Access for decoration. Zip out reversible 300D PU coated oxford polyester bodywarmer. Conforms to EN ISO20471: class 2. ANSI/ISEA 107 class 2.2. One side has reflective bands on shoulders and body. Reverse side is quilted. Ribbed collar. Full length zip. Two front pockets - inside and out.

Size : S M L X L X L L 3 X L
Chest(tofit): 36/3840/4142/4446/4850/5254/55



PW003[S460]

PORTWEST PW003 Portwest Hi-Vis Traffic Jacket

PU coated 300D polyester oxford weave. Quilted polyester lining and padding. Conforms to EN ISO20471: 2013 + A1: 2016 class 3, EN343: class 3:1. EN342 0.345m² K/W(B)2, X. Waterproof with taped seams. Stain resistant finish. Concealed adjustable hood. Full length two way zip with studded storm flap. Two reflective bands around the body, sleeves and one over each shoulder. Two front pockets. Zip security pocket and inner pocket. Inner ribbed storm cuffs.

Size : S M L
Chest(tofit): 36/3840/4142/44
Size : XL XXL 3XL
Chest(tofit): 46/4850/5254/55



PW014[S468]

PORTWEST





YK209[HVP711]

YOKO HI-VIS

YK209Yoko

Hi-Vis Multi-Function 7-in-1 Jacket

300D PU coated oxford polyester outer. Polyester mesh lined. Conforms to EN ISO20471: 2013 + A1: 2016 class3. RIS-3279-TOM (orange and orange/navy only). Outer jacket is waterproof with stitched and taped seams. Windproof. Concealed detachable hood. Full length zip with a studded storm flap. Two reflective bands around the body, sleeves and one over each shoulder. Right chest media and ID pockets. Two D-rings. Left sleeve pocket. Two front patch pockets with studded flaps. Tear release adjustable cuffs. Drawcord hem. Access for decoration. Detachable, reversible two tone hi-vis jacket. 300D polyester outer with PU coating. Black diamond quilted reverse on solid yellow and orange - navy reverse on contrast colours. Outer side conforms to EN ISO20471: 2013 class2. RIS-3279-TOM (orange and orange/navy only). Collar high front zip. Contrast detachable sleeves with elasticated cuffs. Outer side has two reflective tape bands around the body and one over each shoulder. Media pocket with D-ring on chest. Both sides have two front pockets.



Sedes



Size: S M L XL XXL 3XL
Chest(tofit):36/3840/4244/4648/5052/5456/58



RS452

Result
core

RS452Result Core

Motorway Two Tone Safety Jacket

300D PU coated oxford polyester outer. Polyesterfilling and quilted lining. Conforms to EN ISO20471: 2013 + A1: 2016 class3. RIS-3279-TOM (orange/black only). Waterproof with taped seams. Windproof. Stand up collar. Concealed hood with drawcord. Full length heavy duty two way zip with studded storm flap. Two reflective bands around the body, sleeves and one over each shoulder. Two front pockets with storm flaps. Inner pocket. Tag free. Access for decoration.



Size: S M L XL XXL 3XL
Chest(tofit):384144475053

SAFE-GUARD
by Result

No Label

YK204Yoko

Hi-Vis Two Tone Motorway Jacket

300D PU coated polyester outer. Quilted padding and nylon lining. Conforms to EN ISO20471: 2013 + A1: 2016 class3, EN343 class3.1. RIS-3279-TOM (orange/navy only). Waterproof with taped seams. Concealed adjustable hood with drawcord. Full length heavy duty zip with studded storm flap. Two reflective bands around the body, sleeves and one over each shoulder. Inner chest pocket. Two front pockets with flaps. Ribbed storm cuffs.



Size: S M L XL XXL 3XL
Chest(tofit):36/3840/4244/4648/5052/5456/58

WR008Warrior

Denver Hi-Vis Jacket

300D polyester. Quilted lining. Conforms to EN ISO20471: 2013 + A1: 2016 class3. EN343: 2003 + A1: 2007 class 3.1. RIS-3279-TOM (orange/navy only). Waterproof with taped seams. Fleece lined inner collar. Concealed adjustable hood. Full length two way zip with studded storm flap. Two reflective bands around the body, sleeves and one over each shoulder. Chest pocket. Two front pockets. Inner pocket. Concealed knitted storm cuffs.



Size: S M L XL XXL 3XL
Chest(tofit):36/3840/4244/4647/4850/5254/55



YK204[HVP302]

YOKO HI-VIS

WR008[DWHV16]

WARRIOR

PW025[S467/466]

PORTWEST



PW025Portwest

Hi-Vis Contrast Traffic Jacket

PU coated 300D polyester oxford weave. Quilted lining.

Conforms to EN ISO20471: 2013 + A1: 2016 class 3, EN343 class 3.1. EN342 0.503m² K/W(B), X,3,2. ANSI/ISEA107 class 3.2. Waterproof with taped seams. Concealed adjustable hood. Full length two way zip with studded storm flap. Two reflective bands around the body, sleeves and one over each shoulder. Concealed media pocket. Two front pockets. Knitted storm cuffs.



Size: S M L XL XXL 3XL
Chest(tofit): 36/3840/4142/4446/4850/5254/55



YK205Yoko

Hi-Vis Contrast Jacket

300D PU coated oxford polyester outer. Diamond quilted padding.

Yellow/orange conforms to EN ISO20471: 2013 + A1: 2016 class 3, EN343 class 3.1. All other colours conform to EN ISO20471: 2013 + A1: 2016 class 1, EN343 class 3.1. Waterproof with taped seams. Windproof. Full length heavy duty two way zip with studded storm flap. Two reflective bands around the body, sleeves and one over each shoulder. Right chest media pocket. Inner security pocket. Two front pockets with flaps. Zip access for decoration.



Size: S M L XL XXL 3XL
Chest(tofit): 36/3840/4244/4648/5052/5456/58



YK304Yoko

Knee Pads

Polyethylene. Made from pressure absorbing foam. Lightweight. Fits all Yoko knee pad trousers.

Size: One size



YK304[WK006]



PORTWEST

PW102Portwest

Knee Pads

Ethylene-vinyl acetate. Conforms to EN14404 type 2, level 0. Ergonomically designed. Durable, lightweight and comfortable. Fits all Portwest knee pad trousers.

Size: One size



PW102[S156]



YK205[HVP303]



PORTWEST

PW040Portwest

Endurance Visor Hard Hat

Durable injection-moulded, high density ABS material. Conforms to EN397 LD440v, EN397 MM LD 440VAC and EN50365 class: 0. Retractable visor certified to EN166 1B9 AS, AF, 1FT with anti-scratch and anti-fog coating. Six point self-sizing wheel ratchet suspension system with 2cm wide nylon straps. Absorbent crown and brow pad. Adjustable 56-63cm.



PW040[PW55]



PORTWEST

PW039Portwest

Endurance Safety Hard Hat

High density polypropylene. Conforms to EN397 LD, 440v. EN50365 class: 0. Constructed using high-density polypropylene. Suspension harness with foam sweatband, rain gutter and ear protector slots. Adjustable 55-62cm.



PW039[PW50]



BB35

Beechfield
ORIGINAL HEADWEAR

BB35 Beechfield
Enhanced-Viz Cap

100% nylon with PU coating.
Full cotton lining.
Seamless centralised front panel.
Stitched ventilation eyelets.
Pre-curved peak.
Rip-Strip™ size adjuster.
Enhanced visibility reflective accents.



Beechfield
ORIGINAL HEADWEAR

BB42 Beechfield
Enhanced-Viz Beanie

100% soft touch acrylic.
Double layer knit.
Cuffed design.
Enhanced visibility reflective stripes.

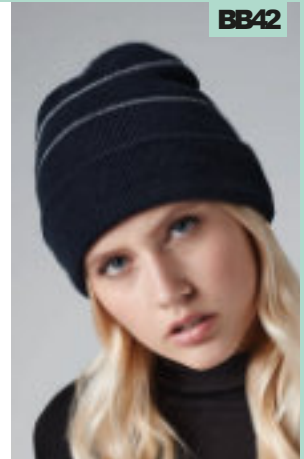

BB535

Beechfield
ORIGINAL HEADWEAR

BB535 Beechfield
Enhanced-Viz EN812 Bump Cap

100% nylon with PU coating.
Conforms to EN812. Polycarbonate inner shell. Removable cover. Enhanced-Viz binding. Polyester Coolmax® sweatband. 5 panel. Short curved peak. Mesh eyelets. Not to be used as an industrial safety helmet to prevent risk from falling objects.



PORTWEST

PW667 Portwest
LED Head Light Beanie

100% acrylic.
Cuffed style.
Removable LED front light.
Beam distance: 10m (high) 5m (medium).
USB rechargeable battery.
Run time of 2-4 hours.



PW667 [E029]

BB515

Beechfield
ORIGINAL HEADWEAR

BB515 Beechfield
LED Light Cap

100% cotton drill.
Continuous or flashing LED lighting system.
Replaceable lithium cells.
5 panel design.
Stitched ventilation eyelets.
Pre-curved peak.
Rip-Strip™ size adjuster.



YOKO
HI-VIS

YK502 Yoko
Hi-Vis London Rucksack

600D polyester.
Waterproof fabric. Grab handle. Padded adjustable shoulder straps. Main zip compartment. Inner media pocket with rubber outlet for earphones. Expandable front zip pocket. Two side mesh pockets. Reflective tape on front and sides. Capacity 23 litres. Branded zip pulls.

Dimensions: 42 x 28 x 15 cm



YK502 [YK8001]

YK550 [TFC100]

YOKO
HI-VIS

YK550 Yoko
Hi-Vis Safety Bump Cap

100% 300D polyester with PU coating.
Conforms to EN812: 2013.
Polycarbonate inner shell. Removable cover. Inner cotton sweatband. 5 panel. Mesh ventilation eyelets. Reflective piping on front peak. Reflective tear release size adjuster. Not to be used as an industrial safety helmet to prevent risk from falling objects.



YOKO
HI-VIS

YK501 Yoko
Hi-Vis Seattle Holdall

600D polyester.
Waterproof fabric. Reinforced webbing carry handles with padded hand grip. Detachable adjustable shoulder strap. Reinforced padded grab handle at each end. Main zip compartment. Front zip pocket. Internal baseboard. Protective base feet. Reflective tape around base. Capacity 50 litres.

Dimensions: 32 x 59 x 36 cm



YK501 [YK2518]

PW809[FW34]

PORTWEST
PW809Portwest
Steelite™ Lusum S1PHRO
Safety Trainers

Suede leather upper.
 EN ISO20345: 2011 SRAS1PHRO. Steel toe cap (200 Joules). Steel midsole. Dual density sole unit. EVA/rubber outsole. SRA slip resistant. Fuel, oil and heat resistant outsole. Energy absorbing seat region. Anti-static.

European size: 38 39 40 41 42
 Shoe size: 5 6 6.5 7 8
 European size: 43 44 45 46
 Shoe size: 9 10 10.5 11



black/blue black/yellow black/red black/orange

RS456

WORK-GUARD
 by **Result™**

RS456Result Work-Guard
All Black SRASBSafety Trainers

Thermoplastic PU.
 Water resistant leather trim. Moisture wicking lining. EN ISO20345: 2011 SRA SB. Lightweight, unisex low cut sports trainer style. Breathable. Steel toe cap. Moulded PU scuff cap. Double density PU/PU sole. SRA slip and oil resistant outsole. Energy absorption heel. Padded tongue and collar. Heel loop. Spare insole set.



Shoe size: 3 4 5 6 6.5 7
 8 9 10 11 12



black

RS348M

WORK-GUARD
 by **Result™**

RS348MResult Work-Guard
Lightweight S1PSRCSafety
Trainers

PU, leather and mesh upper.
 EN ISO20345: 2011 S1P SRC.
 Lightweight low profile sports style. Breathable. Polycarbonate composite toe cap. Composite midsole for underfoot protection. EVA/rubber sole. Scuff cap. SRC slip resistance. Anti-static. Reflective detail. Padded tongue. Comes with spare laces. black/grey, yellow/black and black.



black/grey

Shoe size: 7 8 9 10 11 12

WORK-GUARD
 by **Result™**

RS349FResult Work-Guard
Ladies Lightweight S1PSRC
Safety Trainers

PU, leather and mesh upper.
 EN ISO20345: 2011 S1P SRC.
 Lightweight low profile sports style. Breathable. Polycarbonate composite toe cap. Composite midsole for underfoot protection. EVA/rubber sole. Scuff cap. SRC slip resistance. Anti-static. Reflective detail. Padded tongue. Comes with spare laces - pink/black and pink/grey.



Shoe size: 3 4 5 6 6.5 7 8



black/grey/pink

RS457

WORK-GUARD
 by **Result™**

RS457Result Work-Guard
Hardy SRA SBSafety Trainers

Flyknit polyester mesh.
 Suedetrim. Moisture wicking lining.
 EN ISO20345: 2011 SRASB.
 Lightweight, unisex low cut sports trainer style. Breathable. Steel toe cap. Double density PU/PU sole. SRA slip and oil resistant outsole. Energy absorption heel. Padded tongue and collar. Heel loop. Spare insole set.



black/orange navy/orange

Shoe size: 3 4 5 6 6.5 7
 8 9 10 11 12

WARRIOR

WR104Warrior
Lightweight Mesh S1PSRC
Safety Trainers

Mesh upper.
 Mesh lining. EN ISO20345: 2011 S1P SRC. Lightweight. Steel toe cap (200 Joules). TPU scuff toe protector. Cemented dual density EVA/rubber sole. Fuel oil resistant sole. Protective penetration resistant midsole. Abrasion and slip resistant. Anti-static properties. Shock absorbing heel. Black insock with anti-static stitching. TPU heel/ankle support. Oxford padded collar and tongue. Woven heel loop.



Shoe size: 6 7 8 9 10 11 12



black

WR104[DWF0165]

RS458

WORK-GUARD
 by **Result™**

RS458Result Work-Guard
Hicks SRA SBSafety Trainers

Thermoplastic PU.
 Water resistant leather trim. Moisture wicking lining. EN ISO20345: 2011 SRA SB. Lightweight, unisex low cut sports style. Breathable. Steel toe cap. Double density PU/PU sole. SRA slip and oil resistant outsole. Energy absorption heel. Padded tongue and collar. Heel loop. Spare insole set.



Shoe size: 7 8 9 10 11 12



neongreen/black



PORTWEST

PW813Portwest
Steelite™ Mid Cut Nubuck SB
HRO Boots

Full grain nubuck leather upper.
 EN ISO20345: 2011 SRA SBHRO.
 Wicking, breathable mesh lining. Steel toe cap (200 Joules). Dual density sole unit. Phylon/rubber outsole. SRA slip resistant. Fuel, oil and heat resistant outsole.



European size: 38 39 40 41 42
 Shoe size: 5 6 6.5 7 8
 European size: 43 44 45 46
 Shoe size: 9 10 10.5 11



black

honey



PW813[FW31]

WR107[DWF0115]**WARRIOR****WR107**Warrior**Nubuck S3 SRCHiker Boots**

Nubuck leather upper.
Mesh lining.
Water resistant.
EN ISO 20345: 2011 S3 SRC.
Steel toe cap (200 Joules).
Fuel oil resistant sole.
Protective penetration resistant midsole.
Abrasion and slip resistant.
Anti-static properties.
Shock absorbing heel.
Black PU foam insole.
PU padded collar.

Shoesize : 6 7 8 9 1 0 1 1 1 2



wheat

**RG592**[TRK200]**REGATTA**
PROFESSIONAL**RG592**Regatta Safety Footwear**Sandstone SB Safety Hikers**

PU nubuck and mesh upper.
EN ISO 20345: 2011 SB.
Lightweight and breathable.
Water resistant.
Steel toe cap (200 Joules).
EVA midsole.
Die cut EVA footbed.
Oil resistant rubber outsole.
Padded collar and tongue.

Shoesize : 6 7 8 9 1 0 1 1 1 2



black/granite



briar/limepunch

**NEW****RG594**[TRK202]**REGATTA**
PROFESSIONAL**RG594**Regatta Safety Footwear**Claystone S3 Safety Hikers**

Nylon woven mesh and PU upper.
EN ISO 20345: 2011 S3.
Water resistant.
Steel toe cap (200 Joules).
EVA penetration resistant midsole.
Die cut EVA footbed.
Oil resistant rubber outsole.
Padded collar and tongue.

Shoesize : 6 7 8 9 1 0 1 1 1 2



black/granite



briar/oxfordblue

**NEW****RG595**[TRK203]**REGATTA**
PROFESSIONAL**RG595**Regatta Safety Footwear**Gritstone S3 WP Safety Hikers**

Leather upper.
EN ISO 20345: 2011 S3.
Isotex waterproof upper.
Breathable internal membrane liner.
Steel toe cap (200 Joules).
Penetration resistant midsole.
Moulded EVA footbed.
Oil resistant rubber outsole.
Padded collar and tongue.

Shoesize : 6 7 8 9 1 0 1 1 1 2



black



peat

**NEW**

ISOTEX

RG593[TRK201]**REGATTA**
PROFESSIONAL**RG593**Regatta Safety Footwear**Mudstone S1P Safety Hikers**

PU nubuck and mesh upper.
EN ISO 20345: 2011 S1P.
Lightweight and breathable.
Water resistant.
Steel toe cap (200 Joules).
EVA penetration resistant midsole.
Moulded EVA footbed.
Oil resistant rubber outsole.
Padded collar and tongue.

Shoesize : 6 7 8 9 1 0 1 1 1 2



black/granite



ash/riored

**NEW****RS459****WORK-GUARD**
by **Result****RS459**Result Work-Guard**Stirling Safety Boots**

Nubuck leather upper.
Mesh lined.
Water resistant.
EN ISO 20345: 2011 S3 SRC.
Lightweight.
Composite toe cap.
Composite midsole for underfoot protection.
SRC slip resistance.
Oil resistance.
Energy absorption heel.
Anti-static.
Padded ankle support.
Heel loop.

Shoesize : 3 4 5 6 6 . 5 7
8 9 1 0 1 1 1 2

black/grey

**NEW**

RS460

WORK-GUARD
by **Result**

RS460 Result Work-Guard Kane Safety Dealer Boots

Leather upper.
Elastic side panel.
Water resistant.
EN ISO 20345: 2011 S3 SRC.
Lightweight.
Steel toe cap.
Steel midsole for underfoot protection.
Double density PU with air cushion sole.
SRC slip resistance.
Oil resistance.
Energy absorption, air cushion heel.
Anti-static.
Ventilation side panels.
Heel pullers.



Shoesize: 3 4 5 6 6.5 7
8 9 10 11 12



black

NEW

PW817 [FW16]

PORTWEST

PW817 Portwest Steelite™ Welterd SBPHRO Safety Boots

Split leather upper.
EN ISO 20345: 2011 SRA SBPHRO.
Breathable membrane.
Steel toe cap (200 Joules).
Puncture resistant steel midsole.
Mono density sole unit.
Rubber outsole.
SRASlip resistant.
Fuel, oil and heat resistant outsole.
Padded collar.



Europeansize: 39 40 41 42
Shoesize: 6 6.5 7 8
Europeansize: 43 44 45 46
Shoesize: 9 10 10.5 11



black

NEW

PW801 [FW57]

PORTWEST

PW801 Portwest Steelite™ All Weather S3 Boots

Nubuck leather upper.
EN ISO 20345: 2011 SRC S3 WR.
Waterproof and breathable membrane.
Steel toe cap (200 Joules).
Steel midsole.
Dual density sole unit.
PU/TPU outsole.
SRC slip resistant.
Fuel, oil and heat resistant outsole.
Energy absorbing seat region.
Anti-static.



Europeansize: 38 39 40 41 42
Shoesize: 5 6 6.5 7 8
Europeansize: 43 44 45 46
Shoesize: 9 10 10.5 11



black

brown

NEW

WARRIOR

WR100 Warrior

Chukka Boots

Leather upper.
Steel toe cap (200 Joules).
PU sole.
Oil resistant sole.
Steel midsole.
Anti-static.
Energy absorbent heels.
D-ring fastening.
Branded tab.

WR100 [DWF0030]



Shoesize: 6 7 8 9 10 11 12



black

WARRIOR

WR102 Warrior

Steel Toe S1 SRC Chukka Boots

Leather upper.
Moisture wicking textile lining.
EN ISO 20345: 2011 S1 SRC.
Steel toe cap (200 Joules).
PU sole.
Oil resistant sole.
Abrasion and slip resistant.
Anti-static properties.
Shock absorbing heel.
Replaceable, full length cushioned footbed.
D-ring fastening.
Padded polyurethane collar.

WR102 [DWF0120]



Shoesize: 6 7 8 9 10 11 12



black

WARRIOR

WR103 Warrior

Composite S1P SRC Chukka Boots

Leather upper.
EN ISO 20345: 2011 S1P SRC.
Glass fibre toe cap (200 Joules).
Dual density PU/PU sole.
Fuel oil resistant sole.
Protective penetration resistant midsole.
Abrasion and slip resistant.
Anti-static properties.
Shock absorbing heel.
Black flexi EVA insock with anti-static stitching.
PU padded collar and tongue.
Metal free.

WR103 [DWF0100]



Shoesize: 6 7 8 9 10 11 12



black

PW864[FW14]**PORTWEST****PW864**Portwest
Steelite™ S1PProtector Shoes

Leather upper.
EN ISO20345: 2011 S1P.
Steel toe cap (200 Joules).
Steel, puncture resistant midsole.
Slip resistant energy absorbent heel.
Heat resistant outsole.
Anti-static.

European size: 3839404142
Shoe size: 5 6 6 . 5 7 8
European size: 43444546
Shoe size: 9 10 10 . 5 11



black

PORTWEST**PW830**[FC11]**PW830**Portwest
Compositelite™ Thor S3Boots

Full grain leather upper.
EN ISO20345: 2011 SRCS3.
Water resistant.
Composite toe cap.
Dual density sole unit.
PU/TPU outsole.
SRCslip resistant.
Fuel and oil resistant outsole.
Energy absorbing seat region.
Anti-static.

European size: 3839404142
Shoe size: 5 6 6 . 5 7 8
European size: 43444546
Shoe size: 9 10 10 . 5 11



black

**RS345****WORK-GUARD**
by **Result™****RS345**Result Work-Guard
S1PSRCSManagers Brogues

Leather upper.
Hardwearing CrazyHorse cow leather.
Mesh lining.
EN ISO20345: 2011 S1P SRC.
Steel toe cap (200 Joules).
Relaxed fit.
Dual density sole.
Steel midsole for underfoot protection.
SRCslip resistance.
Anti-static.
Energy absorption heel.
Comes with spare laces - orange/black and solid orange.

Shoe size: 7 8 9 10 11 12



brown

PORTWEST**PW856**[FW11]**PW856**Portwest
Steelite™ Thor S3Boots

Full grain leather upper.
EN ISO20345: 2011 SRCS3.
Water resistant.
Steel toe cap (200 Joules).
Steel midsole.
Dual density sole unit.
PU/TPU outsole.
SRCslip resistant.
Fuel and oil resistant outsole.
Energy absorbing seat region.
Anti-static.

European size: 3839404142
Shoe size: 5 6 6 . 5 7 8
European size: 43444546
Shoe size: 9 10 10 . 5 11



black

**PW863**[FW10]**PORTWEST****PW863**Portwest
Steelite™ S1PProtector Boots

Leather upper.
EN ISO20345: 2011 S1P.
Steel toe cap (200 Joules).
Steel, puncture resistant midsole.
Slip resistant energy absorbent heel.
Heat resistant outsole.
Anti-static.

European size: 39404142
Shoe size: 6 6 . 5 7 8
European size: 43444546
Shoe size: 9 10 10 . 5 11



black

WORK-GUARD
by **Result™****RS340****RS340**Result Work-Guard
Defence S1PSRA Safety Boots

Leather upper.
Mesh lining.
EN ISO20345: 2011 S1PSRA.
Steel toe cap (200 Joules).
Steel midsole.
Waterproof and oil resistant.
Padded collar and tongue.
Comes with spare laces - solid orange and solid black.

Shoe size: 6 7 8 9
10 11 12 13



black/orange

Organic & recycled childrenswear	82 - 89	Polo shirts	628 - 629	Tracksuits	642
Sweatshirts	617 - 619	Polyester polo shirts	630	SOL'Sfootball	643 - 644
Sweat jackets	619	T-shirts	631 - 635	Canterbury rugby	644 - 645
Cardigans & knitwear	620	Long sleevet-shirts	635	Fleece	646
Hoodies	621 - 623	Vests & crop tops	636 - 637	Soft shell jackets	647
Contrast hoodies	624	Performancet-shirts	638 - 639	Jackets & outerwear	648 - 653
Zip hoodies	625	Performance polos	639	Safetywear	654 - 655
All in one	626	Shorts & skorts	640 - 641	Aprons	655
Jog pants	626 - 627	Leggings	641	Baby & toddler wear	656 - 667

LESS WATER.
LESS ENERGY.
LESS CHEMICALS.



RE-USING EXCESS
FABRIC FROM OUR
FABRIQUES AND
BLENDING WITH
RECYCLED POLYESTER

larkwood

PROTECTING THE ENVIRONMENT ONE SMALL STEP AT A TIME



LW800
KIDS SUSTAINABLE
SWEATSHIRT
P84

LW850
KIDS SUSTAINABLE
JOGGERS
P87

0/6MTHS - 5/6YRS

TAG FREE





SS8B[620390]



SS8 P223

SS8BFruit of the Loom
Kids Classic Raglan Sweatshirt

80% cotton/20% polyester.*
Jerseytaped back neck. Cotton/Lycra® ribbed collar, cuffs and hem. Twin needle stitching. Cut out label.

Weight: Heather Grey 260 gsm, Cols 280 gsm

Age:	3-4 5-6 7-8
Height (cm):	104 116 128
Chest (to fit):	22/24 26/28 30
Age:	9-11 12-13 14-15**
Height (cm):	140 152 164
Chest (to fit):	32 34 36



*Heather navy, heatherroyal, heathergreen and heather red 60% cotton/40% polyester.
**14-15 subject to VAT.

AC001BAWDis Academy
Kids Raglan Sweatshirt

80% ringspun cotton/20% polyester.
Soft cotton faced fabric.
Taped neck. Ribbed collar, cuffs and hem.
Twin needle stitching.
Name label at back neck.

Weight: 280 gsm

Age:	3-4 5-6 7-8
Height (cm):	102 114 126
Chest (to fit):	26 28 30
Age:	9-10 11-12 13
Height (cm):	138 150 156
Chest (to fit):	32 34 36



AC001B



AC001P223



762B



762M P223

762BRussell Schoolgear
Kids Raglan Sweatshirt

50% polyester/50% combed ringspun cotton.*
Fade resistant.
SpotShield™ stain resistant coating.
Reinforced seams.
Taped neck.
Name label at neck.
Tubular body.
Twin needle stitching.

Weight: 295 gsm

Age:	1-2 3-4 5-6 7-8 9-10 11-12
Height (cm):	90 104 116 128 140 152
Chest (to fit):	20/22 22/25 25/28 28/30 30/32 32/34

*Light oxford 53% polyester/47% cotton.



JH030B

Just Hoods
AWDi's



JH030 P227



JH030FP235



NEW SIZES

NEW COLOURS

JH030BAWDi's

Kids Sweatshirt

80% ringspun cotton/20% polyester.*
Soft cotton faced fabric.
Brushed back fleece.
Drop shoulder style. Stylish fit.
Taped neck. Ribbed collar, cuffs and hem.
Name label sewn in side seam.
Twin needle stitching. Tear out label.

Weight: 280 gsm

Size: XXS^v X S S M L X L
Age: 1-23-45-67-89-1112-13
Chest (to fit): 242628303234

*Charcoal 52% ringspun cotton/48% polyester.

**Heather grey 75% ringspun cotton/25% polyester.

^vNot available in XXS.



SSE8BFruit of the Loom

Kids Premium Raglan Sweatshirt

70% cotton/30% polyesterfleece.
Cotton/elastane ribbed collar, cuffs and hem.
Jerseytaped neck. Side seams.
Twin needle stitching.

Weight: Heather Grey260 gsm, Cols 280 gsm

Age: 3-45-67-89-1112-1314-15*
Height (cm): 104116128140152164
Chest (to fit): 22/2426/2830323436

*14-15 subject to VAT.



SSE8B[620330]



SS9B[620410]



SS9 P229



SS9BFruit of the Loom

Kids Classic Drop Shoulder Sweatshirt

80% cotton/20% polyester.*
Cotton/Lycra® ribbed collar, cuffs and hem.
Jerseytaped back neck. Twin needle stitching.
Cut out label.

Weight: White and Heather Grey260 gsm,
Cols 280 gsm

Age: 3-45-67-89-1112-1314-15**
Height (cm): 104116128140152164
Chest (to fit): 22/2426/2830323436

*Heather navy, heather royal, heather green and heather red 60% cotton/40% polyester.

**14-15 subject to VAT.



SM515SFMini

Kids Cropped Slounge Sweatshirt

Black 80% cotton/20% polyester.
Heather grey 70% cotton/30% polyester.
Brushed back fleece. Drop shoulder style.
Oversized fit. 2x2 ribbed collar and cuffs. Taped neck.
Cropped length. Raw edge hem. Tear out label.

Weight: 280 gsm

Age: 5-67-89-1011-1213
Height (cm): 116128140152164
Chest (to fit): 24262830.533



SM515



SK515 P237





GD56B[18000B]

GILDAN
Heavy Blend™



GD56 P228

GD56BGildan

Kids Heavy Blend™ Drop Shoulder Sweatshirt

50% cotton/50% polyester.
Pre-shrunk. Air jet yarn, softer feel and reduced pilling.
Drop shoulder style. Ribbed trim with spandex at neck, cuffs and hem. Tubular body. Twin needle stitching.
Tear out label (some colours in transition).

Weight: White 257 gsm, Cols 271 gsm

Size: X S S M L X L
Age: 3-45-67-89-1112-13
Chest(to fit): 24/2626/2830/3232/3434/36



JH043B

JustHoods
AWDis



JH043P246



JH043BAWDis

Kids Varsity Jacket

70% ringspun cotton/30% polyester.*
Soft cotton faced fabric.
Brushed back fleece.
Taped neck with hanging loop.
Knitted collar, cuffs and hem with stripe detail.
Contrast stud closure.
Contrast sleeves.
Two welt pockets.
Tear out label.



Weight: 330 gsm

Size: X S S M L X L
Age: 3-45-67-89-1112-13
Chest(to fit): 2628303234

*Heather grey 65% ringspun cotton/35% polyester.

AC003BAWDis Academy

Kids V Neck Sweatshirt

80% ringspun cotton/20% polyester.
Soft cotton faced fabric.
Drop shoulder style. Taped neck.
Ribbed neckline, cuffs and hem.
Twin needle stitching.
Name label at back neck.

Weight: 280 gsm

Age: 3-45-67-89-1011-1213
Height(cm): 102114126138150156
Chest(to fit): 262830323436



272BRussell Schoolgear

Kids V Neck Sweatshirt

50% combed ringspun cotton/50% polyester.*
Drop shoulder style. Side seams.
Elastane rib with Lycra® at collar, cuffs and hem.

Weight: 295 gsm

Age: 3-45-67-89-1011-12
Height (cm): 104116128140152
Chest(to fit): 22/2525/2828/3030/3232/34

*Light oxford 53% polyester/47% cotton.



AC003B

AWDis
ACADEMY



AC003P230



272B

RUSSELL
SCHOOLGEAR

273B

RUSSELL
SCHOOLGEAR



273B Russell Schoolgear
Kids Sweat Cardigan

50% combed ring spun cotton/50% polyester.*
Drop shoulder style. Five button closure.
Side seam pockets.
Elastane rib with Lycra® at collar, cuffs and hem.

Weight: 295 gsm

Age: 3-4-5-6-7-8-9-10-11-12
Height (cm): 104 116 128 140 152
Chest (to fit): 22/25/25/28/28/30/30/32/32/34

*Light oxford 53% polyester/47% cotton.



AC002BAWDis Academy
Kids Sweat Cardigan

80% ring spun cotton/20% polyester.
Soft cotton faced fabric. Drop shoulder style.
Taped neck. Self coloured button closure.
Two front pockets. Ribbed cuffs and hem.
Twin needle stitching. Name label at back neck.

Weight: 280 gsm

Age: 3-4-5-6-7-8-9-10-11-12-13
Height (cm): 102 114 126 138 150 156
Chest (to fit): 2 6 2 8 3 0 3 2 3 4 3 6



AC002B

AWDis
ACADEMY



HENBURY

H720 Henbury
Lightweight Cotton Acrylic
V Neck Sweater

50% cotton/50% acrylic.
12 gauge.
Set in sleeves.
Semi-fashioned sleeve and neck detail.
1x1 ribbed neck, cuffs and hem.

Size: XXSXS S
Chest (to fit): 32/34/34/36/36/38
Size: M L XL
Chest (to fit): 38/40/42/44/46
Size: XXL3XL4XL
Chest (to fit): 48/50/52/54

Garment is an adult style starting at youth sizes.
Subject to VAT.



H720



HENBURY

H721 Henbury
Ladies Lightweight Cotton
Acrylic V Neck Sweater

50% cotton/50% acrylic.
12 gauge. Set in sleeves. Semi-fashioned
sleeve and neck detail. 1x1 ribbed neck.
Tubeknit cuffs and hem.

Size: XXSXS S
Ladies size: 6 8 10
Chest (to fit): 28/30/30/32/32/34
Size: M L XL
Ladies size: 12 14 16
Chest (to fit): 34/36/36/38/38/40
Size: XXL3XL4XL
Ladies size: 18 20 22
Chest (to fit): 40/42/42/44/44/46

Garment is an adult style starting at youth sizes.
Subject to VAT.



H721



HENBURY

H723 Henbury
Ladies Cotton Acrylic
V Neck Cardigan

50% cotton/50% acrylic.
12 gauge. Set in sleeves. Seven shell
effect buttons. Two front pockets.
Longer length. Tubeknit cuffs and hem.

Size: XXSXS S
Ladies size: 6 8 10
Chest (to fit): 28/30/30/32/32/34
Size: M L XL
Ladies size: 12 14 16
Chest (to fit): 34/36/36/38/38/40
Size: XXL3XL4XL*
Ladies size: 18 20 22
Chest (to fit): 40/42/42/44/44/46

Garment is an adult style starting at youth sizes.
Subject to VAT.
*Available in 4XL.



H723



SS14B[620430]



SS801 P270 SS14 P259

SS14B Fruit of the Loom
Kids Classic Hooded Sweatshirt

80% cotton/20% polyester.
Drop shoulder style.
Double fabric hood.
Single jersey taped back neck.
Front pouch pocket.
Cotton/Lycra® ribbed cuffs and hem.
Twin needle stitching.
Cut out label.



Weight: White and Heather Grey 260 gsm,
Cols 280 gsm

Age: 5-67-89-1112-1314-15**
Height (cm): 116 128 140 152 164
Chest (to fit): 26 / 28 30 32 34 36

*Heather navy, heather royal, heather green and heather red 60% cotton/40% polyester.
**14-15 subject to VAT.

SS121B Fruit of the Loom
Kids Lightweight Hooded Sweatshirt

80% cotton/20% polyester.
Raglan sleeves. Hood without drawcord.
Front pouch pocket. Cotton/Lycra® ribbed cuffs and hem.
Twin needle stitching. Cut out label.



Weight: 240 gsm

Age: 5-67-89-1112-1314-15**
Height (cm): 116 128 140 152 164
Chest (to fit): 26 / 28 30 32 34 36



*14-15 subject to VAT.

SS121B[620090]



SS121 P262



SS181 P271



JH001B

Just Hoods
AWDis



JH001 P257



JH001FP270



JH001BAWDis
Kids Hoodie

80% ringspun cotton/20% polyester.*
Soft cotton faced fabric.
Brushed back fleece.
Drop shoulder style.
Double fabric hood.
No drawcords to comply with EU regulations.
Front pouch pocket.
Ribbed cuffs and hem.
Twin needle stitching.
Tear out label.



Weight: 280 gsm

Size: XXSXS S
Age: 1-23-45-6
Chest (to fit): 24 26 28
Size: M L XL
Age: 7-89-1112-13
Chest (to fit): 30 32 34

*Black smoke 70% ringspun cotton/30% polyester.
**Charcoal 52% ringspun cotton/48% polyester.
† Heather grey 75% ringspun cotton/25% polyester.



GD57B[18500B]

GILDAN®
Heavy Blend™



GD57P258



GD57BGildan
Kids Heavy Blend™ Hooded
Sweatshirt

50% cotton/50% polyester.
Pre-shrunk.
Air jet yarn, softer feel and reduced pilling.
Drop shoulder style.
Double fabric hood.
Front pouch pocket.
Ribbed trim with spandex at cuffs and hem.
Twin needle stitching.
Tear out label.

Weight: White 257 gsm, Cols 271 gsm



Size:	XS	S	M	L	XL
Age:	3-4	5-6	7-8	9-11	12-13
Chest(tofit):	24	26/26	28/30	32/32	34/34/36



Tear
Out

575B

RUSSELL
SCHOOLGEAR



575M P266



575BRussell Schoolgear

Kids Hooded Sweatshirt

50% combed ringspun cotton/50% polyester.*
Drop shoulder style.
Double thickness hood with topstitch detail.
Taped neck. Name label. Slim sleeves with wider cuffs.
Front pouch pocket with bartacks. Tubular body.
Coverseamed armholes, cuffs and hem.

Weight: 295 gsm

Age:	3-4	5-6	7-8	9-10	11-12
Height (cm):	104	116	128	140	152
Chest(tofit):	22	25/25	28/28	30/30	32/32/34

*Light oxford 53% polyester/47% cotton.



265BRussell

Kids Authentic Hooded Sweatshirt

80% combed ringspun cotton/20% polyester.
Cotton faced fabric. Brushed back fleece. Drop shoulder style.
Double fabric hood with topstitch detail. Taped neck.
Front pouch pocket with bartacks. 1x1 ribbed cuffs and hem.
Coverseamed around hood, shoulders, armholes, cuffs and hem.

Weight: 280 gsm

Age:	3-4	5-6	7-8	9-10	11-12	13-14*
Height (cm):	104	116	128	140	152	164
Chest(tofit):	22	25/25	28/28	30/30	32/32	34/34/36

*13-14 subject to VAT.



265B



265M P260



265F P270





13255

SOL'S
the fair spirit



13251 P266

13255 SOL'S

Kids Slam Hooded Sweatshirt

50% ringspun cotton/50% polyester.
Brushed back fleece. Drop shoulder style.
Double fabric hood. Taped neck.
Front pouch pocket. Ribbed cuffs and hem.
Twin needle stitching.
This item runs small in comparison to some other brands.
Please check sizing before decoration.

Weight: 280 gsm



Age :	4	6	8	10	12
Height(cm):	96-104	106-116	118-128	130-140	142-152

CN231B Canterbury

Kids Club Hoodie

55% cotton/45% polyester.
Drop shoulder style. Jerseylined hood.
Forward facing shoulder seams.
Front pouch pocket. Ribbed cuffs and hem.
Branding on lower right sleeve

Weight: 300 gsm



Age :	6	8	10	12	14 *
Chest(tofit):	23/24	25/26	27/29	30/32	32/34

*14 subject to VAT.



CN231B



CN231P504

JH006B

Just Hoods
ALWDiS



JH006 P468

JH006B AWDiS

Kids Sports Polyester Hoodie

100% polyester.
Brushed back fleece. Drop shoulder style. Sporty fit.
Three panel double fabric hood. No drawcords to comply with EU regulations.
Front pouch pocket. Self fabric cuffs and hem.
Twin needle stitching. Tearout label.

Weight: 200 gsm



Size:	XS	S	M	L	XL
Age :	3-4	5-6	7-8	9-11	12-13
Chest (to fit) :	26	28	30	32	34



JH004B AWDiS

Kids Electric Hoodie

85% polyester/15% cotton.
Brushed back fleece. Drop shoulder style. Double fabric hood.
No drawcords to comply with EU regulations.
Front pouch pocket. Ribbed cuffs and hem.
Twin needle stitching. Tearout label.

Weight: 280 gsm



Size:	XS	S	M	L	XL
Age :	3-4	5-6	7-8	9-11	12-13
Chest (to fit) :	26	28	30	32	34



JH004B

Just Hoods
ALWDiS



JH004 P261



JH003B

Just Hoods®
AWDi's



JH003 P274



JH003BAWDi's

Kids Varsity Hoodie

80% ringspun cotton/20% polyester.*
Drop shoulder style. Brushed back fleece. Double fabric hood with contrast inner. No drawcords to comply with EU regulations. Front pouch pocket. Ribbed cuffs and hem. Twin needle stitching. Tear out label.

Weight: 280 gsm

Size:	X S S M
Age:	3-45-67-8
Chest (to fit):	262830
Size:	L X L
Age:	9-1112-13
Chest (to fit):	3234

*Heather grey 75% ringspun cotton/25% polyester.
**Charcoal 52% ringspun cotton/48% polyester.



JH009B

Just Hoods®
AWDi's



JH009 P277



JH009BAWDi's

Kids Baseball Hoodie

80% ringspun cotton/20% polyester.*
Soft cotton faced fabric.

Brushed back fleece. Contrast raglan sleeves. Contrast double fabric hood. No drawcords to comply with EU regulations. Front pouch pocket. Ribbed cuffs and hem. Twin needle stitching. Name label sewn into side seam. Tear out label.

Weight: 280 gsm

Size:	XS S M L XL
Age:	3-45-67-89-1112-13
Chest (to fit):	2628303234

*Charcoal 52% ringspun cotton/48% polyester.
**Heather grey 75% ringspun cotton/25% polyester.

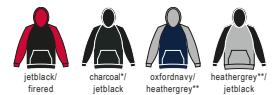

JH014BAWDi's

Kids Camo Hoodie

70% ringspun cotton/30% polyester.
Soft cotton faced fabric. Brushed back fleece. Drop shoulder style. Double fabric hood. No drawcords to comply with EU regulations. Front pouch pocket. Ribbed cuffs and hem. Twin needle stitching. Tear out label.

Weight: 280 gsm

Size:	XS S M L XL
Age:	3-45-67-89-1112-13
Chest (to fit):	2628303234



LV339 Finden & Hales

Kids Contrast Hooded Sweatshirt

80% cotton/20% polyester.
Contrast lined hood. Front pouch pockets. Contrast side panelling. Contrast piping on raglan sleeves. Ribbed cuffs and hem.

Weight: 300 gsm

Age:	5-6-7-8-9-10-11-12-13-14*
Height (cm):	110/116/122/128/134/140/146/152/164
Chest (to fit):	24/26/26/28/28/30/30/32/32/34

*13-14 subject to VAT.

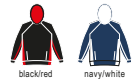

JH014B

Just Hoods®
AWDi's

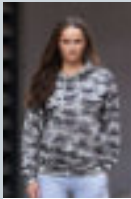

JH014 P277



LV339

FINDEN-HALES



LV335 P275





JH050B
Just Hoods®
AWD's



JH050P279



JH055P288

JH050BAWD's

Kids Zoodie

80% ringspun cotton/20% polyester.*
Soft cotton faced fabric.
Brushed back fleece.
Double fabric hood. No drawcord to comply with EU regulations. Full length covered zip. Front pouch pockets. Ribbed cuffs and hem. Twin needle stitching. Tear out label.

Weight: 280 gsm

Size:	XS	S	M	L	XL
Age:	3-4	5-6	7-8	9-11	12-13
Chest (to fit):	26	28	30	32	34

*Heather grey 75% ringspun cotton/25% polyester.

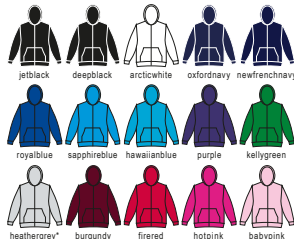

GILDAN®
Heavy Blend™

GD58BGildan
Kids Heavy Blend™ Zip Hooded Sweatshirt

50% cotton/50% polyester.
Air jet yarn, softer feel and reduced pilling. Pre-shrunk. Drop shoulder style. Unlined hood. Full length covered nylon zip. Front pouch pockets. Ribbed trim with spandex at cuffs and hem. Twin needle stitching. Tear out label (some colours in transition).

Weight: 271 gsm

Size:	XS	S	M
Age:	3-4	5-6	7-8
Chest (to fit):	24/26	26/28	28/30/32
Size:	L	XL	
Age:	9-11	12-13	
Chest (to fit):	32/34	34/36	

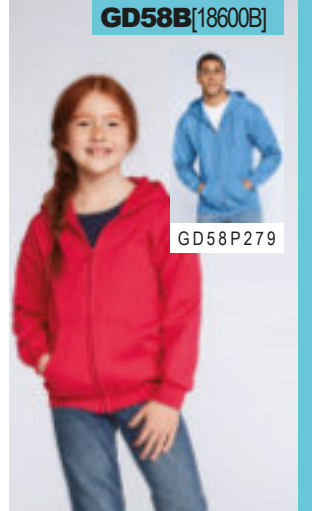

GD58P279

SS16BFruit of the Loom

Kids ClassicZip Hooded Sweatshirt

80% cotton/20% polyester.
Drop shoulder style. Double fabric hood. Taped neck. Narrow full length covered zip. Front pouch pockets. Cotton/Lycra® ribbed cuffs and hem. Twin needle stitching. Cut out label.

Weight: Heather Grey260 gsm, Cols 280 gsm

Age:	5-6	7-8	9-11	12-13	14-15*
Height (cm):	116	128	140	152	164
Chest (to fit):	26	28	30	32	34

*14-15 subject to VAT.



SM526SF Minni
Kids Zip Hooded Sweatshirt

60% cotton/40% polyester.*
Slim fit. Brushed back fleece. Raglan sleeves. Two piece jersey lined hood. Taped neck. Full length metal zip. Two front pockets. Deep stretch ribbed cuffs and hem. Coverstitch detail. Tear out label.

Weight: 250 gsm

Age:	5-6	7-8	9-11	12-13
Height (cm):	116	128	140	152
Chest (to fit):	24	26	28	30

*Heather grey 75% cotton/20% polyester/5% viscose.



SF526P282



SS16B[620450]



SS16P278



SS82P289

RUSSELL

266BRussell
Kids Authentic Zip Hooded Sweatshirt

80% combed ringspun cotton/20% polyester.
Cotton faced fabric. Brushed back fleece. Drop shoulder style. Double fabric hood with topstitch detail. Taped neck. Full length covered YKKzip. Front pouch pockets. 1x1 ribbed cuffs and hem. Coverseamed around hood, shoulders, armholes, cuffs and hem.

Weight: 280 gsm

Age:	3-4	5-6	7-8
Height (cm):	104	116	128
Chest (to fit):	22/25	25/28	28/30
Age:	9-10	11-12	13-14*
Height (cm):	140	152	164
Chest (to fit):	30/32	32/34	34/36

*13-14 subject to VAT.

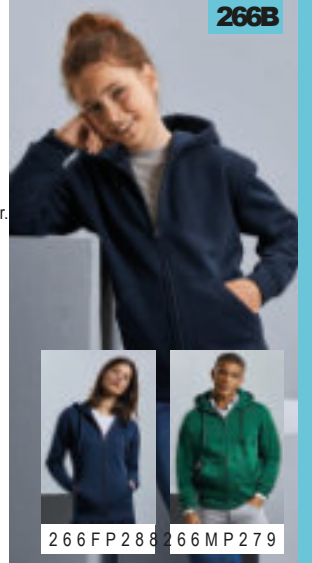

266B



266FP288 666MP279

JH001B
 AWDIS KIDS
 HOODIE
BOTTLE GREEN
 P□□□

33 colours available



Just Hoods®
 AWDiS

JH030B
 AWDIS KIDS
 SWEATSHIRT
MUSTARD
 P□□□

4 new colours

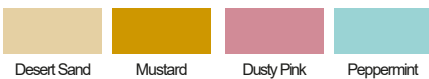

SM470



SF470 P278



SM470SF Minni

Kids All In One

80% cotton/20% polyester.*
 Brushed back fleece. Fitted style. Two panel hood with single jersey lining. Taped back neck. YKK zip front opening with chin guard. 1x1 rib elasticated cuffs. Front pouch pockets. Cuffed leg ends. Flatlock stitching. Tear out label.



Weight: 280 gsm

Age: 3-45-67-89-1011-1213
 Height (cm): 104 116 128 140 152 164
 Chest (to fit): 2 2 2 4 2 6 2 8 3 0 . 5 3 3



*Heather grey 71% cotton/23% polyester/6% viscose.

SM85SF Minni

Kids Lounge Pants

96% cotton/4% elastane.
 Single jersey. Elasticated waistband with mock drawcord. 1x1 ribbed cuffed leg ends. Tear out label.



Weight: 180 gsm

Age: 5-67-89-1011-1213
 Height (cm): 116 128 140 152 164
 Waist (to fit): 2 2 2 3 2 4 . 5 2 6 2 7 . 5



SM85



SF85 P761



SK85 P761



LW 85 T P 7 6 1





JH074B
JustHoods®
AWDIs



JH074 P249



JH077 P251

JH074BAWDIs

Kids Tapered Track Pants

80% ringspun cotton/20% polyester.*
Soft cotton faced fabric. Brushed back fleece.
Modern tapered fit. Elasticated ribbed waistband.
No drawcords to comply with EU regulations.
Two side pockets. Ribbed cuffed leg ends. Tear out label.

Weight: 280 gsm

Size:	XS	S	M	L	XL
Age:	3-4	5-6	7-8	9-11	12-13
Waist (to fit):	18	20	22	24	26

*Heather grey 75% ringspun cotton/25% polyester.



JH072BAWDIs

Kids Cuffed Jog Pants

80% ringspun cotton/20% polyester.*
Soft cotton faced fabric. Brushed back fleece.
1x1 ribbed waistband.
No drawcords to comply with EU regulations.
Two side pockets. Cuffed leg ends. Tear out label.

Weight: 280 gsm

Size:	S	M	L	XL
Age:	5-6	7-8	9-11	12-13
Waist (to fit):	20	22	24	26

*Heather grey 75% ringspun cotton/25% polyester.



JH072B
JustHoods®
AWDIs



JH072 P248

RUSSELL SCHOOLGEAR

750B Russell Schoolgear
Kids Elasticated Hem Jog Pants

50% combed ringspun cotton/50% polyester.
Elasticated waistband and ankles.
Deep side pockets.
No outside leg seam.

Weight: 295 gsm

Age:	3-4	5-6	7-8
Waist (to fit):	21	22	23
Age:	9-10	11-12	
Waist (to fit):	24	26	

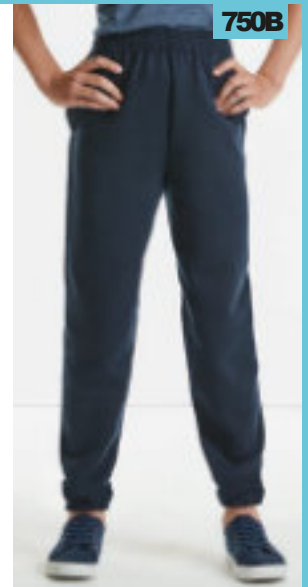

750B



SS15B Fruit of the Loom
Kids Elasticated Hem Jog Pants

80% cotton/20% polyester.
Elasticated waistband and ankles.
Continuous self colour drawcord.
Two side pockets. Cut out label.

Weight: Heather Grey 260 gsm,
Cols 280 gsm

Age:	5-6	7-8	9-11
Height (cm):	116	128	140
Age:	12-13	14-15*	
Height (cm):	152	164	

*14-15 subject to VAT.



SS15B [640510]

SS15P248



SM425 SF Minni
Kids Slim Cuffed Joggers

60% cotton/40% polyester.*
Brushed back fleece. Ribbed elasticated waistband with flat lace mock drawcord.
Two side pockets. Rear patch pocket.
Ribbed cuffed leg ends. Tear out label.

Weight: 250 gsm

Age:	5-6	7-8
Height (cm):	116	128
Waist (to fit):	22	23
Age:	9-10	11-12
Height (cm):	140	152
Waist (to fit):	24	26

*Heather grey 75% cotton/20% polyester/5% viscose.

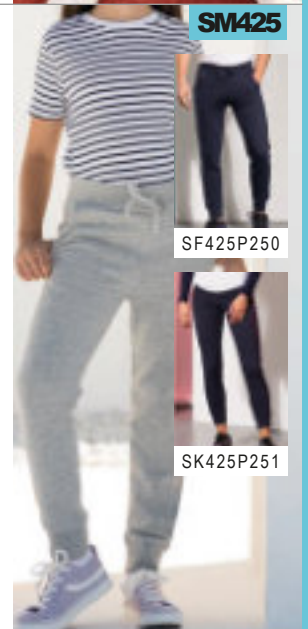

SM425

SF425P250

SK425P251

SS11B [634170]



SS11 P181



SS86 P192



SS11B Fruit of the Loom
Kids Poly/Cotton Piqué Polo Shirt

65% polyester/35% cotton.
Ribbed collar and cuffs.
Taped back neck.
Two self colour button placket.
Reinforced shoulder seams.
Cut out label. 60°C wash.

Weight: White 170 gsm, Cols 180 gsm

Age:	3-45-67-89-1112-1314-15*
Height (cm):	104116128140152164
Chest (to fit):	22/2426/2830323436



11344

SOL'S
the fair spirit

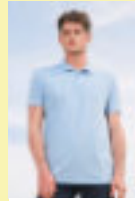

11342 P200



11338 P211



11344 SOL'S

Kids Summer II Cotton Piqué Polo Shirt

100% ring spun combed cotton.
Taped neck. Three self colour button placket.
Hemmed sleeves. Side vents. Twin needle sleeves and hem.
This item runs small in comparison to some other brands.
Please check sizing before decoration.

Weight: 170 gsm

Age:	4 6 8 10 12
Height (cm):	96-104106-116118-128130-140142-152



539B Russell Schoolgear

Kids Poly/Cotton Piqué Polo Shirt

65% polyester/35% cotton.
Ribbed collar and cuffs. Taped neck.
Two self colour button placket.
Reinforced shoulder seams. Twin needle hem.

Weight: White 210 gsm, Cols 215 gsm

Age:	1-23-45-67-89-1011-12
Height (cm):	90104116128140152
Chest (to fit):	20/2222/2525/2828/3030/3232/34



539B

RUSSELL SCHOOLGEAR



539M P181



539F P193

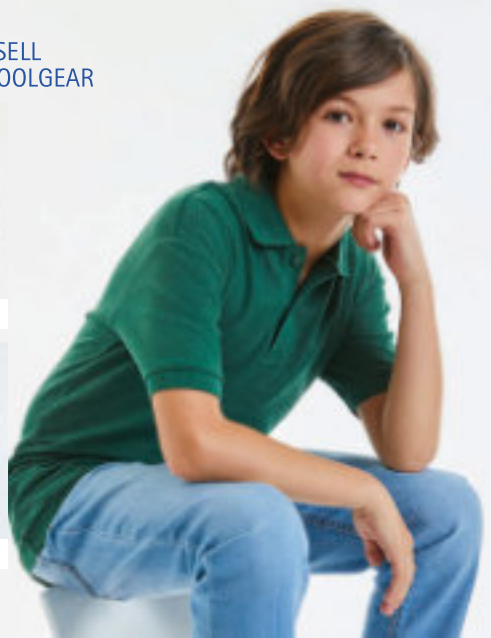

*14-15 subject to VAT.



GD40B[8800B]

GILDAN
DryBlend®



GD40 P209

GD40BGildan

Kids DryBlend® Jersey Polo Shirt

50% cotton/50% polyester.
Pre-shrunk. Moisture wicking properties.
Ribbed collar and cuffs. Two wood-tone button placket.
Twin needle hem. Tear out label (some colours in transition).

Weight: White 198 gsm, Cols 203 gsm

Age: 5-67-89-1112-13
Chest(to fit): 28 30 32/34 34/36

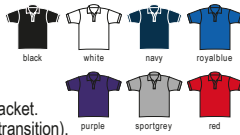

AC004B

AWDis
ACADEMY



AC004P 183



AC004BAWDis Academy

Kids Piqué Polo Shirt

50% cotton/50% polyester.
Relaxed fit. 1x1 flat knit collar and cuffs. Taped neck. Two self colour button placket.
Reinforced shoulder seams. Twin needle stitching. Name label at back neck.

Weight: 220 gsm

Age: 3-45-67-89-1011-1213
Height (cm): 102 114 126 138 150 156
Chest (to fit): 26 28 30 32 34 36



K406Kustom Kit

Kids ClassicPoly/Cotton Piqué Polo Shirt

65% polyester/35% cotton.
1x1 ribbed flat knit collar and cuffs. Taped neck.
Three self colour button placket. Taped shoulder seams.
Half moon yoke. Side vents. Twin needle stitching.
Superwash® 60°C. Can be tumble dried.

Weight: 180 gsm

Age: 3-45-67-89-1011-1213-14*
Chest (to fit): 22 24 26 28 30 32 / 34

*13-14 subject to VAT.

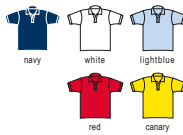

SS45BFruit of the Loom

Kids Long Sleeve Poly/Cotton Piqué Polo Shirt

65% polyester/35% cotton.
Easycare fabric. Ribbed collar and cuffs with elastane.
Taped neck. Two self colour button placket. Reinforced
shoulder seams. Twin needle hem. Cut out label. 60°C wash.

Weight: White 170 gsm, Cols 180 gsm

Age: 3-45-67-89-1112-1314-15*
Height (cm): 104 116 128 140 152 164
Chest (to fit): 22/24 26/28 30 32 34 36

*14-15 subject to VAT.



K406

KUSTOM KIT.



K403 P182



K703 P192



SS45B[632010]



SS24 P215

JC040B

JustCool®
AWDiS



JC040 P457



JC045 P477



JC040B AWDiS

Kids Cool Polo Shirt

100% polyester.
Neoteric™ textured fabric with inherent wickability. UPF40+ UV protection. Self fabric collar. Self fabric taped neck. Two self colour button placket. Hemmed sleeves. Twin needle stitching. Tear out label.



Weight: 140 gsm



Size:	XS	S	M	L	XL
Age:	3-4	5-6	7-8	9-11	12-13
Chest (to fit):	26	28	30	32	34



LV372

FINDEN-HALES



LV370 P461



LV371 P477



LV372 Finden & Hales

Kids Performance Piped Polo Shirt

100% polyester Coolplus® piqué. Coolplus® modified polyester fibre draws moisture away from skin to keep cooler and dry. Self fabric collar. Two self colour button placket. Contrast piping to raglan sleeves, sides and cuffs. Side vents. Twin needle hem. 60°C wash.



Weight: 200 gsm

Age:	5 - 6 - 7 - 8 - 9 - 10 - 11 - 12 - 13 - 14 *
Height (cm):	110/116/122/128/134/140/146/152/164
Chest (to fit):	24/26/26/28/28/30/30/32/32/34

*13-14 subject to VAT.



LV382 Finden & Hales

Kids Contrast Panel Piqué Polo Shirt

98% polyester/2% elastane micro piqué. Moisture wicking finish. Ribbed collar and cuffs. Taped neck. Two self colour button narrow placket. Contrast shoulder and sleeve panels. Twin needle hem. Tear out label.



Weight: 180 gsm

Age:	5 - 6 - 7 - 8 - 9 - 10 - 11 - 12 - 13
Height (cm):	110/116/122/128/134/140/146/152/164
Chest (to fit):	24/26/26/28/28/30/30/32/32/34



LV382

FINDEN-HALES



LV381 P461





GD01B[64000B]

GILDAN®
Softstyle®



GD01 P103



GD72 P153

GD01BGildan
Kids SoftStyle®
Ringspun T-Shirt

100% ringspun cotton.*
Ribbed collar. Taped neck and shoulders.
Side seams 3 to 6 years. Tubular body 7
to 14 years. Twin needle sleeves and hem.
Tear out label.



Weight: White 144 gsm, Cols 153 gsm

Age: 3-4-5-6-7-8-9-11-12-14**
Chest(to fit): 26 28 30 32 34

*Sport grey 90% ringspun cotton/10% polyester.
**12-14 subject to VAT.



SS621BFruit of the Loom
Kids Iconic 150 T-Shirt

100% ringspun combed cotton.*
Soft touch. Fashion fit. 1x1 ribbed collar.
Taped neck. Tubular body. Twin needle
sleeves and hem. Tear out label.



Weight: White 140 gsm, Cols 145-150 gsm

Age: 3-4-5-6-7-8
Height(cm): 104 116 128
Chest(to fit): 22/24/26/28/30
Age: 9-11/12-13/14-15^v
Height(cm): 140 152 164
Chest(to fit): 32 34 36

*Heather grey 97% cotton/3% polyester.**All other heathers 52% cotton/48% polyester.
^v 14-15 subject to VAT.



SS621B[610230]



SS621 P103

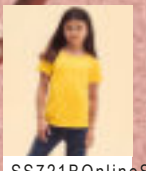

SS721B Online SS721 P153

11970

SOL'S®

the fair spirit

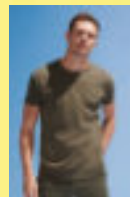

11380 P104



01825 P152



11981 Online



11970SOL'S

Kids Regent T-Shirt

100% ringspun semi-combed
cotton.*
Ribbed collar.
Taped neck.
Side seams 2 to 4 years.
Tubular body 6 to 12 years.
Twin needle stitching.
This item runs small in comparison to
some other brands. Please check sizing
before decoration.



Weight: 150 gsm

Age: 2 4 6 8 10 12
Height(cm): 86-94/96-104/106-116/118-128/130-140/142-152

*Grey mari 85% cotton/15% viscose.

**Ash 98% cotton/2% viscose.

SS12B [610190]



SS12 P105



SS712 P152



SS12B Fruit of the Loom
Kids Original T-Shirt

100% cotton.*
Ribbed collar.
Taped neck.
Tubular body.
Twin needle stitching.
Cut out label.

Weight: White 140 gsm, Cols 145 gsm

Age:	3 - 4 - 5 - 6 - 7 - 8
Height (cm):	104 116 128
Chest (to fit):	22/24 26/28 30
Age:	9 - 11 - 12 - 13 - 14 - 15**
Height (cm):	140 152 164
Chest (to fit):	32 34 36

*Heather grey 97% cotton/3% polyester.
**14-15 subjecto VAT.



NX3310

NL NEXT LEVEL
APPAREL



NX3600P106



NX3900P154



NX3310 Next Level
Kids Crew Neck T-Shirt

100% ringspun combed cotton.*
1x1 baby ribbed collar.
Taped neck and shoulders.
Side seams.
Twin needle sleeves and hem.
Tear out label.

Weight: 145 gsm

Size:	X S	S	M	L	XL
Age:	4 - 5	6 - 7	8 - 10	12 - 14	16**

*Heather grey 90% ringspun combed cotton/10% polyester.
**14-16 subjecto VAT.



CV3001Y Bella+Canvas
Youths Crew Neck T-Shirt

100% airume combed ringspun cotton.
Retail fit. Single jersey. Ribbed collar.
Shoulder to shoulder taping. Side seams.
Twin needle stitching. Tear out label.

Weight: 145 gsm

Size:	S	M	L	XL
Age:	6 - 8	8 - 10	10 - 12	12 - 14*

*12-14 subjecto VAT.

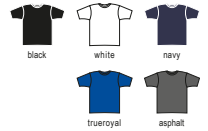

CV3001Y

BELLA + CANVAS



CV3001P107



BL6004P154



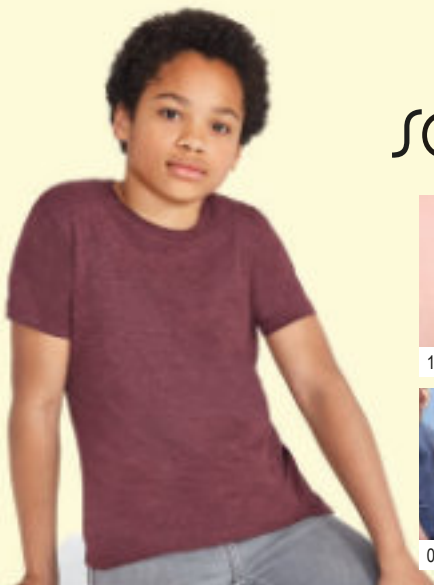

01183

SOL'S
the fair spirit

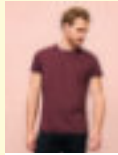

10553P122



02758Online

01183 SOL'S

Kids Regent Fit T-Shirt

100% ringspun semi-combed cotton.*
Elastane ribbed collar. Taped neck. Twin needle stitching. Unbranded size label at neckline. This item runs small in comparison to some other brands. Please check sizing before decoration.

Weight: 150 gsm

Age:	2 4 6
Height (cm):	86-94 96-104 106-116
Age:	8 10 12
Height (cm):	118-128 130-140 142-152

*Grey marl 85% cotton/15% viscose.

**Charcoal marl and heathers 60% cotton/40% polyester.



SM121 SF Minni

Kids Feel Good Stretch T-Shirt

96% cotton/4% elastane single jersey.
Stretch fabric for a modern fit. Soft feel. Enzyme washed. Taped neck. Soft stretchy ribbed collar. Longer length. Twin needle sleeves and hem. Tear out label.

Weight: 165 gsm

Age:	3-4 5-6 7-8 9-10 11-12
Height (cm):	104 116 128 140 152
Chest (to fit):	22 24 26 28 30 5



SM121



SF 121 P 123



SK121 P155



SS6B [610330]



SS6 P109



SS7 P155



SS77BOnline



SS6B Fruit of the Loom

Kids Value T-Shirt

100% cotton.*
Cotton/Lycra® ribbed collar.
Taped neck.
Tubular knit for shape retention.
Ages 1-2 and 2-3 have side seams.
Twin needle stitching.
Cut out label.

Weight: White 160 gsm, Cols 165 gsm

Age:	1-2 ^v 2-3 ^v 3-4 5-6
Height (cm):	9 2 9 8 1 0 4 1 1 6
Chest (to fit):	18/20 20/22 22/24 26/28
Age:	7-8 9-11 12-13 14-15 ^o
Height (cm):	128 140 152 164
Chest (to fit):	30 32 34 36

*Heather grey 97% cotton/3% polyester.

**All other heathers 50% cotton/50% polyester.

^v Available in age 1-2 and 2-3.

^o 14-15 subject to VAT.



GD05B[5000B]

GILDAN
Heavy Cotton™



GD05 P115



GD95 P156



GD05POnline



180B

RUSSELL
SCHOOLGEAR



180M P116



180BRussell Schoolgear

Kids Classic Ringspun T-Shirt

100% ringspun cotton.
Shoulder to shoulder taping.
Front cover seaming on collar. Tubular body.
Twin needle sleeves and hem.

Weight: White 175 gsm, Cols 180 gsm

Age: 1-23-45-67-89-1011-12
Height (cm): 90104116128140152
Chest(tofit): 20/2222/2525/2828/3030/3232/34



11770SOL'S

Kids Imperial Heavy T-Shirt

100% ringspun semi-combed cotton.*
Ribbed collar. Taped neck. Side seams 2 to 6 years.
Tubular body 8 to 12 years. Twin needle stitching.
This item runs small in comparison to some other brands. Please check sizing before decoration.

Weight: 190 gsm

Age: 2 4 6
Height (cm): 86-9496-104106-116
Age: 8 1 0 1 2
Height (cm): 118-128130-140142-152



*Heather grey 85% cotton/15% viscose.

11770

SOL'S
the fair spirit

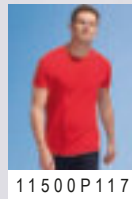

11500P117

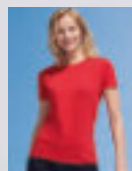

11502 P157



GD05B Gildan
Kids Heavy Cotton™
T-Shirt

100% cotton.*
Ribbed collar.
Taped neck and shoulders.
Tubular body.
Twin needle sleeves and hem.
Tear out label.

Weight: White 170 gsm, Cols 180 gsm

Age: 3-45-67-8
Chest(tofit): 303234
Age: 9-1112-13
Chest(tofit): 3638



*Ash 99% cotton/1% polyester.
**Sport grey 90% cotton/10% polyester.
∇ Graphite heather 50% cotton/50% polyester.





SS21B [610070]



SS21 P143

SS21B Fruit of the Loom
Kids Long Sleeve Value T-Shirt

100% cotton.*
Cotton/Lycra® ribbed collar and cuffs. Taped neck.
Tubular knit. Twin needle hem. Cut out label.

Weight: White 160 gsm, Cols 165 gsm



Age: 3-45-67-89-1112-1314-15^v
Height (cm): 104116128140152164
Chest (to fit): 22/2426/2830323436

*Heather grey 97% cotton/3% polyester. **Dark heather 50% cotton/50% polyester.
^v 14-15 subject to VAT.

01400 SOL'S
Kids Miles Striped T-Shirt

100% ringspun combed cotton.*
Self fabric neckline. Taped neck. Twin needle sleeves. Unbranded size label at neckline.
This item runs small in comparison to some other brands.
Please check sizing before decoration.

Weight: 150 gsm



Age: 4 6 8 10 12 14 **
Height (cm): 96-104106-116118-128130-140142-152154-164

*Ash/lemon 98% cotton/2% viscose. **14 subject to VAT.



01400

SOL'S
the fair spirit



01398 P141



01399 P165



SM271 SF Minni
Kids Long Sleeve
Baseball T-Shirt

100% cotton.*
Single jersey. Contrast ribbed collar.
Taped back neck. Contrast raglan sleeves.
Longer length. Twin needle curved hem.
Tear out label.

Weight: 140 gsm

Age: 5-67-89-1011-12
Height (cm): 116128140152
Chest (to fit): 24262830.5

*Heather grey 85% cotton/15% viscose.

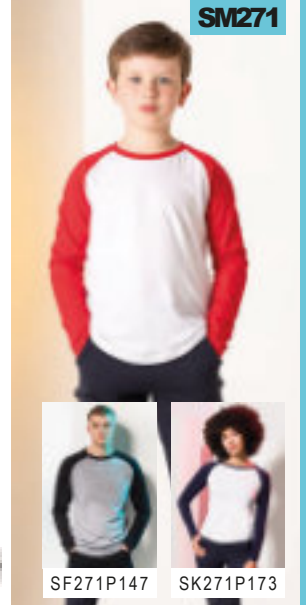

SM271



SF271P147

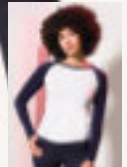

SK271P173

FRONT ROW & CO
EST. 1991

FR109 Front Row
Kids Classic Rugby Shirt

100% cotton single jersey.
Traditional woven rugby collar with
collon webbing.
Elastane ribbed cuffs.
Side vents.
Twin needle hem.
For leisure use only.

Weight: 270 gsm

Age: 5-67-89-1011-13
Height (cm): 116128140158
Chest (to fit): 24/2626/2828/3030/32

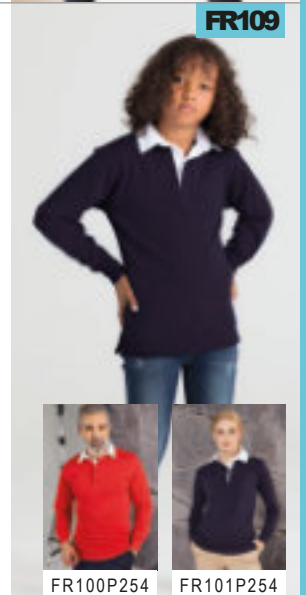

FR109



FR100P254

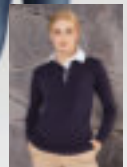

FR101P254



SM202 SF Minni
Kids Striped T-Shirt

100% cotton.
Single jersey. Regular fit.
Stretch ribbed collar.
Taped neck. Twin needle stitching.
Tear out label.

Weight: 160 gsm

Age: 5-67-89-1011-12
Height (cm): 116128140152
Chest (to fit): 24262830.5

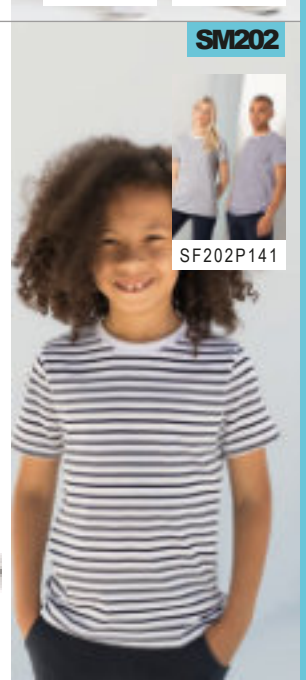

SM202



SF202P141

SM106

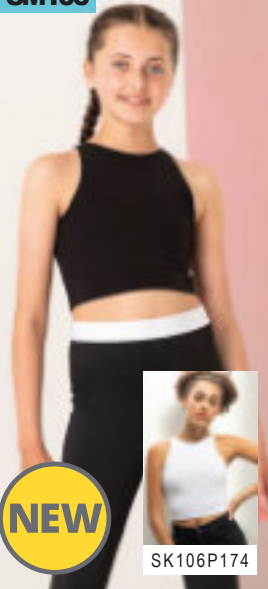

SM106SF Minni
Kids Cropped Top
 93% cotton/7% elastane.
 Racerfront and back neckline.
 Cropped length.
 Twin needle stitching.
 Tear out label.

Weight: 190 gsm

Age: 5-67-89-1011-12
 Height(cm): 116 128 140 152
 Chest(tofit): 2426 2830 5



NEW



SK106P174

TL697



TL697 Tombo
Kids Seamless Crop Top
 60% nylon/32% polyester/8% elastane.*
 Racerback style. Self fabric bound
 neckline, armholes and racer back. Self
 fabric mesh used for front straps, V insert
 and back panel. Removable padded cups
 (age 11-13 only). Ribbed hem.

Weight: 265 gsm

Age: 5-67-8
 Height(cm): 116 128
 Chest(tofit): 2426 2628
 Age: 9-1011-13
 Height(cm): 140 158
 Chest(tofit): 2830 3032

*Black 92% nylon/8% elastane.



TL696P481

SM236



SM236SF Minni
Kids Fashion Crop Top
 88% polyester/12% elastane.
 Single jersey.
 Jacquard elasticated band.
 Twin needle stitching.
 White area suitable for sublimation
 printing. Tear out label.

Weight: 300 gsm

Age: 5-67-89-1011-12
 Height(cm): 116 128 140 152
 Chest(tofit): 2426 2830 5



SK236P174

JC007B

JustCool
 AWDIs



JC007 P463

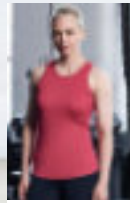

JC015 P478



JC007BAWDIs

Kids Cool Vest
 100% polyester.
 Neoteric™ textured fabric with inherent wickability.
 UPF40+ UV protection. Self fabric bound neckline
 and armholes. Name label. Tear out label.

Weight: 140 gsm

Size: X S S M L X L
 Age: 3-45-67-89-1112-13
 Chest(tofit): 26 28 30 32 34



SM123SF Minni
Kids Feel Good Stretch Vest

96% cotton/4% elastane.
 Single jersey. Enzyme washed. Self fabric bound neckline and armholes.
 Side seams. Longer length. Twin needle hem. Tear out label.

Weight: 165 gsm

Age: 5-67-89-1011-12
 Height(cm): 116 128 140 152
 Chest(tofit): 24 26 28 30 5

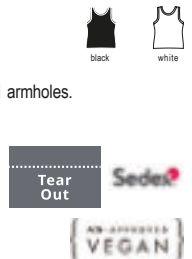

SM123



SK123 P175



SF123Online





SM241



SK241 P479

SM241SF Minni
Kids Fashion Workout Vest

90% polyester/10% elastane.
 Single jersey. Scoop neckline. Strappy back.
 Drop armholes and hem. Flatlock stitching. Tear out label.



Weight: 150 gsm

Age: 5-67-89-1011-12
 Height(cm): 116 128 140 152
 Chest(to fit): 24 26 28 30 .5

Tear Out



SM126SF Minni
Kids Feel Good Stretch Spaghetti Vest

96% polyester/4% elastane.
 Single jersey. Enzyme washed. Bound neckline and armholes.
 Adjustable spaghetti straps. Side seams. Twin needle hem. Tear out label.



Weight: 165 gsm

Age: 5-67-89-1011-12
 Height(cm): 116 128 140 152
 Chest(to fit): 24 26 28 30 .5

Tear Out



SM126

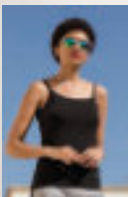

SK126 P174

Just Cool®
AWDis



JC001B
 AWDIS KIDS
 COOL T-SHIRT
 SAPPHIRE
 BLUE
 P 3



JC080B
 AWDIS KIDS
 COOL SHORTS
 FRENCH NAVY
 P 4



JC001B

JustCool®
AWDIs



JC001 P451

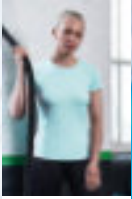

JC005 P474



JC020B

JustCool®
AWDIs



JC020 P453

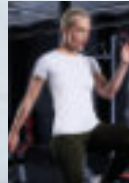

JC025 P474



JC020BAWDIs

Kids Cool Smooth T-Shirt

100% polyester.
Relaxed fit.
Neoteric™ smooth fabric with inherent wickability and quick drying properties. UPF30+ UV protection. Self fabric collar. Taped neck. Twin needle stitching. Tearout label.



Weight: 135 gsm

Size : X S S M L X L
Age : 3-45-67-89-1112-13
Chest(to fit) : 2628303234



PA4008Proact

Kids Surf T-Shirt

92% polyester/8% elastane.
Quick drying stretch fabric. 40+ UV protection.
Self fabric high neck. Raglan sleeves. Elasticated tab on inside front hem to insert shorts drawcord and hold the t-shirt down. Contrast flatlock stitching. Twin needle cuffs and hem.



Weight: 160 gsm

Age : 6-88-1010-1212-14*

*12-14 subject to VAT.

PA4008

PROACT.®



PA4007P454



JC001BAWDIs

Kids Cool T-Shirt

100% polyester.
Relaxed fit. Neoteric™ textured fabric with inherent wickability. UPF40+ UV protection. Self fabric collar. Taped neck. Twin needle stitching. Tear out label.

Weight: 140 gsm

Size: XS S M
Age : 3-45-67-8
Chest(to fit) : 262830
Size: L XL
Age: 9-1112-13
Chest(to fit) : 3234





JC003B

Just Cool
AWD's



JC003 P456

JC003BAWD's

Kids Cool Contrast T-Shirt

100% polyester.
Neoteric™ textured fabric with inherent wickability.
UPF40+ UV protection.
Self fabric collar.
Self fabric taped neck.
Raglan sleeves.
Contrast inserts on front and back sleeves.
Twin needle stitching.
Tear out label.

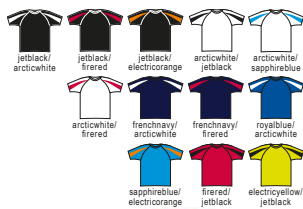

Weight: 140 gsm

Size:	XS	S	M	L	XL
Age:	3-4	5-6	7-8	9-11	12-13
Chest (to fit):	26	28	30	32	34



JC040B

Just Cool
AWD's



JC040 P457

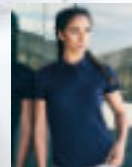

JC045 P477

JC040BAWD's

Kids Cool Polo Shirt

100% polyester.
Neoteric™ textured fabric with inherent wickability. UPF40+ UV protection.
Self fabric collar. Self fabric taped neck.
Two self colour button placket.
Hemmed sleeves.
Twin needle stitching.
Tear out label.



Weight: 140 gsm

Size:	XS	S	M	L	XL
Age:	3-4	5-6	7-8	9-11	12-13
Chest (to fit):	26	28	30	32	34



LV242Finden & Hales

Kids Performance Team T-Shirt

100% polyester.
Wicking fabric keeps you dry and comfortable. Birds eye knit. Raglan sleeves.
Contrast piping and panelling on underarms and sides. Twin needle hem.

Weight: 140 gsm

Age:	5-6	7-8	9-10	11-12	13-14*					
Height (cm):	110	116	122	128	134/140	146/152	164			
Chest (to fit):	24	26	26	28	28	30	30	32	32	34

*13-14 subject to VAT.



LV372Finden & Hales

Kids Performance Piped Polo Shirt

100% polyester Coolplus® piqué.
Coolplus® modified polyester fibre draws moisture away from skin to keep cooler and dry. Self fabric collar. Two self colour button placket. Contrast piping to raglan sleeves, sides and cuffs. Side vents.
Twin needle hem. 60°C wash.

Weight: 200 gsm

Age:	5-6	7-8	9-10	11-12	13-14*					
Height (cm):	110	116	122	128	134/140	146/152	164			
Chest (to fit):	24	26	26	28	28	30	30	32	32	34

*13-14 subject to VAT.



LV242
FINDEN-HALES



LV240 P456



LV372

FINDEN-HALES



LV370 P461



LV371 P477



JC080B



JC080P491

JustCool®

AWDiS

JC080BAWDiS

Kids Cool Shorts

100% polyester.
Neoteric™ textured fabric with inherent wickability. UPF40+ UV protection. Elasticated waistband. Micro mesh lining. Inner coin pocket. Two side pockets. Tear out label.

Weight: 140 gsm

Age: 3-4-5-6-7-8
Waist (tofit): 17 18 20
Age: 9-11-12-13
Waist (tofit): 22 23



TL809B Tombo

Kids Active Track Shorts

100% polyester microfibre.
Unbranded, size tab only in waist. Elasticated waistband with inner drawcord. Mesh lining inner shorts. Two side pockets.

Age: 5-6-7-8-9-10-11-13
Height (cm): 116 128 140 158
Waist (tofit): 22 23 24 26



TL809B



TL800P491

TL309



NEW

TL301P498



TOMBO

TL309 Tombo

Kids Seamless Shorts

60% nylon/32% polyester/8% elastane. Fitted style with high-stretch fabric. Melange effect. Seamless knit. High waisted with grown on elasticated waistband. Blind stitched hems. Tear out label.

Weight: 265 gsm

Age: 5-6-7-8-9-10-11-13
Height (cm): 116 128 140 158
Waist (tofit): 22 23 24 26



SM69 SF Minni

Kids Retro Shorts

100% cotton. Elasticated waistband with chunky flat lace mock drawcord. Contrast white binding - black/black is self colour. Tear out label.

Weight: 220 gsm

Age: 5-6-7-8-9-10-11-12
Height (cm): 116 128 140 152
Waist (tofit): 22 23 24 .5 26



SM69



SK69P252

SM427



SK427P252

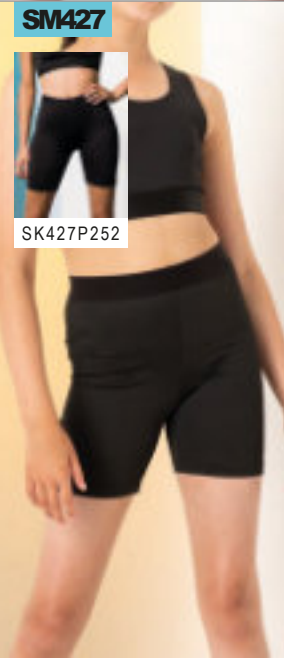

SM427 SF Minni

Kids Fashion Cycling Shorts

88% polyester/12% elastane. Single jersey. Brushed back soft jacquard waistband. Tear out label.

Weight: 300 gsm

Age: 5-6-7-8-9-10-11-12
Height (cm): 116 128 140 152
Waist (tofit): 22 23 24 .5 26



SM62 SF Minni

Girls Shorts

96% cotton/4% elastane. Single jersey. Wide elasticated waistband with mock drawcord.

Weight: 220 gsm

Age: 5-6-7-8-9-10-11-12
Height (cm): 116 128 140 152
Waist (tofit): 22 23 24 .5 26



SM62



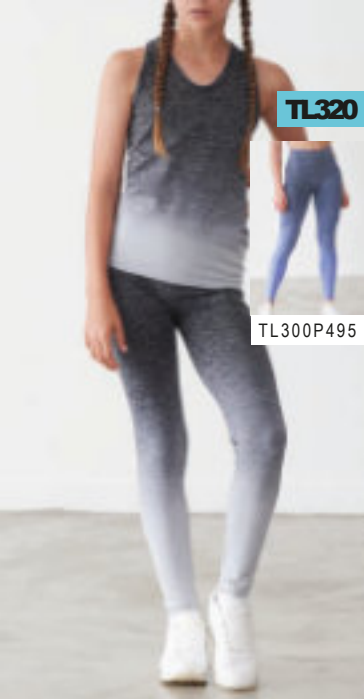

TL320

TL300P495



TOMBO

TL320 Tombo

Kids Seamless Fade Out Leggings

60% nylon/32% polyester/8% elastane. Fitted high-stretch leggings. Melange fabric with ombre fade out effect. Seamlessknit. Grown on elasticated waistband. Blind stitched hems. Tear out label.

Weight: 250 gsm

Age: 5-67-89-1011-13
 Height(cm): 116128140158
 Waist(tofit): 22232426



Tear Out



JustCool

AWDiS

JC087BAWDiS

Girls Cool Athletic Pants

87% polyester/13% elastane. CoolFit™ matt finish performance fabric with superior wicking properties. UPF40+ UV protection. Elasticated smooth waistband. Flatlock stitched seams. Tear out label.

Weight: 280 gsm

Age: 3-45-67-8
 Waist(tofit): 192022
 Age: 9-1112-13
 Waist(tofit): 2425



Tear Out

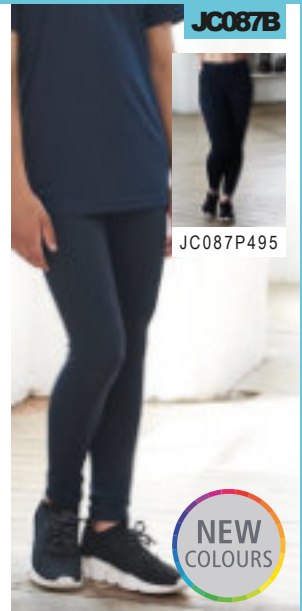

JC087B

JC087P495

NEW COLOURS



SM64

SK64P251



SM64 SF Minni

Kids Leggings

96% cotton/4% elastane. Single jersey. Elasticated waistband. Shaped to fit. Twin needle stitching. Tear out label.

Weight: 190 gsm

Age: 3-45-67-8
 Height(cm): 104116128
 Waist(tofit): 212223
 Age: 9-1011-12
 Height(cm): 140152
 Waist(tofit): 24.526



Tear Out



TOMBO

TL673 Tombo

Kids Panelled Leggings

87% polyester/13% elastane. Opaque stretch fabric. Deep elasticated waistband with inner pocket. Mesh panels on thighs, front and back. Laser cut panels on lower legs.

Weight: 280 gsm

Age: 5-67-89-1011-13
 Height(cm): 116128140158
 Waist(tofit): 22232426

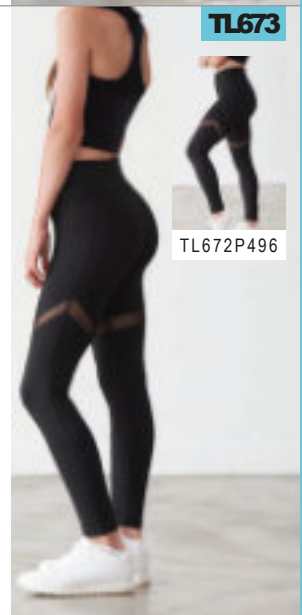

TL673

TL672P496



SR261B

SR261FP497



SR261B Spiro

Junior Skort

100% polyesterskirt. 95% cotton/5% elastane pants. Integral sports pants. Quick drying, lightweight and breathable. Flatlock stitched side seams. Flat elasticated waistband. Hem vent.

Weight: 210 gsm

Age: 5-67-89-1011-12
 Waist(tofit): 22242628



SM426 SF Minni

Kids Fashion Leggings

88% polyester/12% elastane. Single jersey. Brushed back soft jacquard waistband. Waistband suitable for sublimation printing. Tear out label.

Weight: 300 gsm

Age: 5-67-89-1011-12
 Height(cm): 116128140152
 Waist(tofit): 222324.526



Tear Out

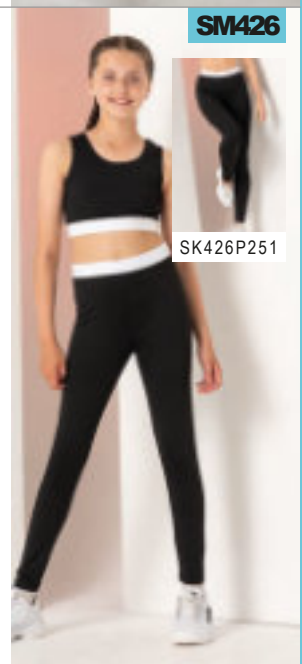

SM426

SK426P251

LV873

FINDEN-HALES



LV871 P487



LV873 Finden & Hales Kids Knitted Tracksuit Top

100% polyester interlock.
Funnel neck. Full length contrast zip.
Contrast outer sleeve panels. Two front zip pockets.
Semi-automatic lock zip sliders on all zips.
1x1 ribbed cuffs.



Weight: 250 gsm

Age:	5 - 6 - 7 - 8 - 9 - 10 - 11 - 12 - 13
Height(cm):	110/116/122/128/134/140/146/152/164
Chest(to fit):	24/26/26/28/28/30/30/32/32/34

LV883 Finden & Hales Kids Knitted Tracksuit Pants

100% polyester interlock.
Slim leg. Elasticated waistband.
Two side zip pockets. Contrast side panels.
Ankle zips with zip guard and semi-automatic lock zip sliders.



Weight: 250 gsm

Age:	5 - 6 - 7 - 8 - 9 - 10 - 11 - 12 - 13
Height(cm):	110/116/122/128/134/140/146/152/164
Waist(to fit):	22 23 24 . 5 2 6 2 7 . 5

LV883

FINDEN-HALES



LV881 P487



LV875

FINDEN-HALES



LV874 P487



LV875 Finden & Hales Kids 1/4 Zip Tracksuit Top

100% polyester interlock.
Contrast nylon zip. Contrast upper chest and underarm panels.
Two front zip pockets. Semi-automatic lock zip sliders on all zips.
1x1 ribbed cuffs. Open hem. Tear out label.



Weight: 250 gsm

Age:	5 - 6 - 7 - 8 - 9 - 10 - 11 - 12 - 13
Height(cm):	110/116/122/128/134/140/146/152/164
Chest(to fit):	24/26/26/28/28/30/30/32/32/34



TL582 Tombo Kids Slim Leg Training Pants

100% polyester piqué.
Slim fit. Elasticated waistband. Two side zip pockets.
Open leg ends with zips. Tear out label.



Weight: 220 gsm

Age:	5 - 6 - 7 - 8 - 9 - 10 - 11 - 13
Height(cm):	116 128 140 158
Waist(to fit):	22 23 24 26



TL582

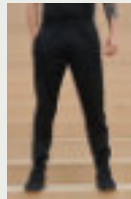

TL580 P488



TL581 P497





01719

SOL'S
the fair spirit

01719 SOL'S
Kids Classico Contrast T-Shirt

100% polyester.
Breathable polyester mesh. V neckline with contrast trim. Forward shoulder seams. Contrast mesh side panels. Twin needle stitching. This item runs small in comparison to some other brands. Please check sizing before decoration.

Weight: 150 gsm

Age : 6 8
Height (cm): 106-116 118-128
Age : 1 0 1 2
Height (cm): 130-140 142-152

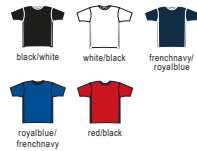

01717P500



01720

SOL'S
the fair spirit

01720 SOL'S
Kids Olimpico Shorts

100% polyester.
Breathable polyester mesh. Elasticated waistband with contrast drawcord. Contrast mesh side panels. Twin needle stitching. This item runs small in comparison to some other brands. Please check sizing before decoration.

Weight: 150 gsm

Age : 6 8
Height (cm): 106-116 118-128
Age : 1 0 1 2
Height (cm): 130-140 142-152



01718P501



01222

SOL'S
the fair spirit

01222 SOL'S
Kids San Siro 2 Shorts

100% polyester.
Elasticated waistband with drawcord. Reinforced seams. Suitable for sublimation printing. This item runs small in comparison to some other brands. Please check sizing before decoration.

Weight: 140 gsm

Age : 6 8
Height (cm): 106-116 118-128
Age : 1 0 1 2
Height (cm): 130-140 142-152

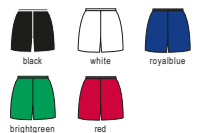

01221P501



01639

SOL'S
the fair spirit

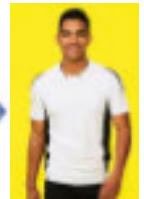

01638 P500

01639 SOL'S
Kids Maracana 2 Contrast T-Shirt

100% polyester.
Self fabric collar with contrast piping. Raglan sleeves. Contrast mesh inserts on sides and sleeves. Longer back panel. Twin needle stitching. Suitable for sublimation printing. This item runs small in comparison to some other brands. Please check sizing before decoration.

Weight: 140 gsm

Age : 6 8 1 0 1 2
Height (cm): 106-116 118-128 130-140 142-152



90209 SOL'S
Kids Azteca Goalkeeper Shirt

100% polyester interlock.
Self fabric collar with contrast piping. Raglan sleeves. Contrast mesh inserts on sides and sleeves. Padded elbows and lower sleeves. Longer back panel. Ribbed cuffs. Printed neck label. Logo on right shoulder and sleeves/no logo (some colours in transition). Suitable for sublimation printing. This item runs small in comparison to some other brands. Please check sizing before decoration.

Weight: 140 gsm

Age : 6-8 10-12
Height (cm): 106-128 130-152



90209

SOL'S
the fair spirit

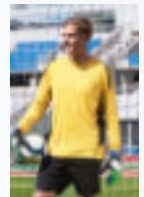

90208 P500

CN360B



CN360B Canterbury
Kids ThermoReg Long Sleeve
Base Layer

95% polyester/5% spandex.
ThermoReg moisture wicking fabric keeps you cool, dry and comfortable.
Designed to be worn next to the skin.
Self fabric neckline. Forward shoulder seams. Underarm ventilation gusset. Offset side seams. Twin needle sleeves and hem. Performance seams. Branding on centre chest and right sleeve.

Weight: 220 gsm

Size: S M L
Age: 6-8 10-12 14*

*14 subject to VAT.



THERMOREG



CN360P464

CN302B



CN302B Canterbury
Kids Evader Jersey

100% polyester.
Vapodri wicking technology.
Pro athletic fit. Contrast loop elasticated collar. Contrast shoulders, sleeves and lower body inserts. Branding on right chest and left hem.

Weight: 250 gsm

Age: 6 8 10
Chest(to fit): 23/24/25/26/27/29
Age: 12 14*
Chest(to fit): 30/32/32/34

*14 subject to VAT.



VAPODRI



CN302P502

90210



90210 SOL'S
Anfield Bib

100% polyester mesh.
Self fabric bound neckline and armholes.
Twin needle hem.

Weight: 80 gsm

Size: XS M XL



royal blue

bright green

red

orange

lemon

CN303B



CN303B Canterbury
Kids Evader Hooped Jersey

100% polyester.
Vapodri wicking technology.
Pro athletic fit. Sublimated hoop detail on front. Solid colour shoulders, sleeves, back and lower body inserts. Branding on right chest and left hem.

Weight: 250 gsm

Age: 6 8 10
Chest(to fit): 23/24/25/26/27/29
Age: 12 14*
Chest(to fit): 30/32/32/34

*14 subject to VAT.



VAPODRI



CN303P502

10604



10604 SOL'S
Soccer Socks

80% polyester/15% cotton/5% spandex.
Knee length with ribbed opening.
Branding on top of foot.

Size: XS/S S/M M/L
Childrens size (fits): 12-2.5/3.5 - 6
Adult size (fits): 6.5 - 10



black

white

french navy

royal blue

bright green

red

lemon



CN231B Canterbury
Kids Club Hoodie

55% cotton/45% polyester.
Drop shoulder style. Jerseylined hood.
Forward facing shoulder seams.
Front pouch pocket. Ribbed cuffs and hem.
Branding on lower right sleeve

Weight: 300 gsm

Age: 6 8 10
Chest(to fit): 23/24/25/26/27/29
Age: 12 14*
Chest(to fit): 30/32/32/34

*14 subject to VAT.



black

navy

CN231B



CN231P504

CN310B



CN310B Canterbury Kids Professional Shorts

100% polyester will.
Elasticated waistband with drawcord.
Sewn in front crease.
Reinforced stitching.
Two side pockets reinforced with double bar tacks.
Branding on right hem.

Weight: 230 gsm

Age :	6	8	10
Waist(to fit):	22/23	23/24	24/26
Age :	12	14	*
Waist(to fit):	26/28	28/29	

*14 subject to VAT.



CN310P502

CN217B



CN217B Canterbury Kids Club Contact Top

Micro-diamond ripstop polyester.
Lightweight mesh lining.
Vaposhield shower resistant finish.
Stretch ribbed collar with V detail.
Forward facing shoulder seams.
Offset side seams. Elasticated cuffs.
Folded elasticated hem. Branding on right chest and lower left hem.

Age :	6	8	10
Chest(to fit):	23/24	25/26	27/29
Age :	12	14	*
Chest(to fit):	30/32	32/34	

*14 subject to VAT.



CN217P505

CN268B



CN268B Canterbury Kids Club Rain Jacket

Micro-diamond ripstop polyester.
Lightweight mesh lining.
Vaposhield shower resistant finish.
Concealed hood. Full length zip with chin guard and inner zip guard. Forward facing shoulder seams. Two front zip pockets. Elasticated cuffs. Drawcord hem. Branding on right chest and lower left hem.

Age :	6	8	10
Chest(to fit):	23/24	25/26	27/29
Age :	12	14	*
Chest(to fit):	30/32	32/34	

*14 subject to VAT.



VAPOSHIELD



CN268P505

CN251B



CN251 P490

CN251B Canterbury Kids Cuffed Stadium Pants

100% polyester.
Polyester/cotton 3/4 lining with nylon lower leg lining.
Elasticated waistband with inner drawcord. Two side zip pockets.
Full length leg side zips. Elasticated cuffed leg ends. Branding on right thigh.



Age :	6	8	10	12	14	*
Waist(to fit):	22/23	23/24	24/26	26/28	28/29	

*14 subject to VAT.

CN250B Canterbury Kids Open Hem Stadium Pants

100% polyester.
Polyester/cotton 3/4 lining with nylon lower leg lining.
Elasticated waistband with inner drawcord. Two side zip pockets.
Full length leg side zips. Open leg ends with tab adjusters. Branding on right leg.



Age :	6	8	10	12	14	*
Waist(to fit):	22/23	23/24	24/26	26/28	28/29	

*14 subject to VAT.

CN250B



CN250P490



CN250FP497





RG258 [TRF515]



RG258 Regatta
Kids Brigade II Micro Fleece Jacket

100% polyester 170 series Layerlite® micro fleece.
Quick drying with wicking performance.
Full length zip with chin guard.
Two front pockets. Open cuffs and hem.

Weight: 170 gsm

Age:	23-45-67-8
Chest (to fit):	----
Height (cm):	98 104 116 128
Age:	9-10 11-12--
Chest (to fit):	--3 2 3 4
Height (cm):	140 152 158 164



870B



870M P426



870F P433

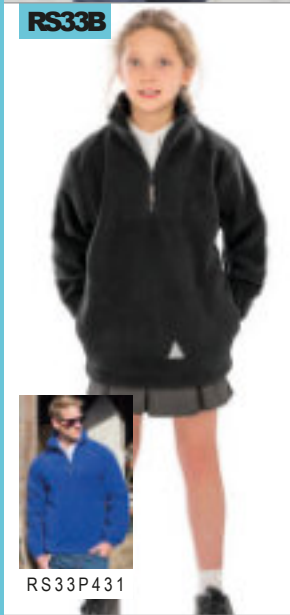

RS33B



RS33B Result
Kids/Youths Zip Neck Polartherm™ Fleece

100% polyester.
Pill resistant. Unlined. Elasticated cuffs.
Two front pockets. Reflective triangle front and back. Adjustable drawcord hem - EN14682 compliant. Cut out label.

Weight: 330 gsm

Age:	3-4-4-6-6-8
Height (cm):	104 116 128
Chest (to fit):	21/2222/2424/26
Age:	8-10 10-12 12-14*
Height (cm):	140 152 164
Chest (to fit):	26/2929/3131/34

*12-14 subject to VAT.



RS33P431

870B Russell Schoolgear
Kids Outdoor Fleece Jacket

100% polyester.
Anti-pill, dense compact pile fleece. Unlined.
Panel design with cover stitching detail.
Collar high full length zip. Two front zip pockets.
Hemmed cuffs. Open hem style.

Weight: 320 gsm

Age:	3-4-5-6-7-8-9-10 11-12
Height (cm):	104 116 128 140 152
Chest (to fit):	22/2525/2828/3030/3232/34



RS36B Result
Kids/Youths Polartherm™ Fleece Jacket

100% polyester.
Pill resistant. Unlined. Collar high full length zip.
Two large front pockets. Elasticated cuffs.
Reflective triangle front and back.
Adjustable drawcord at hem - EN14682 compliant.
Cut out label.

Weight: 330 gsm

Age:	3-4-4-6-6-8-8-10 10-12 12-14*
Height (cm):	104 116 128 140 152 164
Chest (to fit):	21/2222/2424/2626/2929/3131/34

*12-14 subject to VAT.



RS37B



RS37B Result
Kids/Youths Polartherm™ Fleece Bodywarmer

100% polyester.
Pill resistant. Unlined. Full length zip.
Two front zip pockets. Reflective safety triangle front and back. Cut out label.

Weight: 330 gsm

Age:	3-4-4-6-6-8
Height (cm):	104 116 128
Chest (to fit):	21/2222/2424/26
Age:	8-10 10-12 12-14*
Height (cm):	140 152 164
Chest (to fit):	26/2929/3131/34

*12-14 subject to VAT.



RS37P436

RS36B

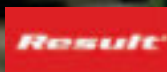

RS36 P426





RG255[TRA683]

JUNIOR **REGATTA**
PROFESSIONAL

RG255Regatta
Kids Classmate Soft Shell Jacket

Two layer soft shell.
Warm backed woven stretch soft shell. Showerproof and wind resistant.
Collar high full length zip. Reflective trim on shoulders and lower back hem.
Two front zip pockets. Open cuffs and hem.



Age: 3-4-5-6-7-8-9-10-11-12--
Chest (to fit): - - - - - 3 2 3 4
Height (cm): 104 116 128 140 152 158 164

RS121BResult
Kids Classic Soft Shell Jacket

Soft shell three layer bonded fabric.
93% polyester/7% elastane outer.
Waterproof 8000mm, breathable 1000g and windproof mid layer.
Polyester micro fleece inner layer. Full length zip with chin guard and inner zip guard. Decorative front and back yoke. Right zip chest pocket.
Two inner pockets. Two front zip pockets. Tear release adjustable cuffs with reflective patch. Cut out label. Access for decoration.



Age: 3-4-5-6-7-8-9-10-11-12-13-14*
Height (cm): 104 116 128 140 152 164
Chest (to fit): 2 2 2 4 2 6 2 8 3 0 3 2 / 3 4

*13-14 subject to VAT.



RS121MP402



RS121FP414

RS121B



RS224B



RS224BResult Core
Kids TX Performance Hooded Soft Shell Jacket

Three layer bonded soft shell.
93% polyester/7% elastane outer layer.
Waterproof 8000mm, windproof and breathable TPU membrane. Polyester micro fleece inner layer.
Integral hood. Full length zip with chin guard and inner zip guard. Decorative hood and sleeve panelling.
Two front pockets. Reflective detail to front and back.
Open cuffs and hem. Drop hem. Cut out label.



Age: 3-4-5-6-7-8-9-10-11-12-13-14*
Height (cm): 104 116 128 140 152 164
Chest (to fit): 2 2 2 4 2 6 2 8 3 0 3 2 / 3 4

*13-14 subject to VAT.

RG262Regatta
Kids Octagon Hooded Soft Shell Jacket

Warm backed woven three layer soft shell XPT.
Waterproof, wind resistant and breathable membrane. Polyester fleece inner layer.
Grown on part elasticated hood. Full length contrast low profile zip with chin guard and inner zip guard. Right chest zip pocket. Two front zip pockets with reflective piping. Open cuffs. Drawcord hem. Reflective detail on centre back hem. Cut out label. Ideal for screen, transfer and vinyl printing.

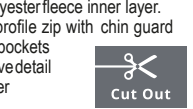

Age: 3-4-5-6-7-8-9-10-11-12--
Chest (to fit): - - - - - 3 2 3 4
Height (cm): 104 116 128 140 152 158 164



RG262[TRA622]

JUNIOR **REGATTA**
PROFESSIONAL

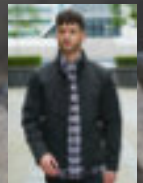

RG191 P403

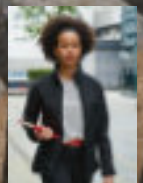

RG192 P415

RS227B

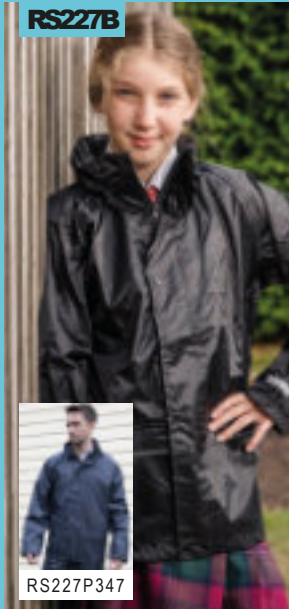

RS227P347



RS227B Result Core Kids Waterproof Over Jacket
 190T polyester with PVC coating. Waterproof 2000mm with taped seams. Windproof. Concealed hood. Full length zip with studded storm flap. Two front pockets. Mesh ventilation panel on back. Inner elasticated cuffs. Adjustable drawcord at hem - EN14682 compliant. Cut out label. Co-ordinates with RS226B, opposite.

Age: 3-4-5-6-7-8
 Height(cm): 104 116 128
 Chest(to fit): 222 242 6
 Age: 9-10-11-12
 Height(cm): 140 152
 Chest(to fit): 283 0



RS226B Result Core Kids Waterproof Overtrousers
 190T polyester with PVC coating. Waterproof 2000mm with taped seams. Windproof. Elasticated waistband. Waist vents to access inner pockets. Open leg ends with snap adjusters. Cut out label. Co-ordinates with RS227B, opposite.

Age: 3-4-5-6-7-8
 Height(cm): 104 116 128
 Waist(to fit): 202 223
 Age: 9-10-11-12
 Height(cm): 140 152
 Waist(to fit): 252 7



RS226B



RS226P347

RG256 [TRW908]



RG211P348



RG256 Regatta Kids Pro Stormbreak Waterproof Jacket
 Hydrafort 5000 polyester outer. Waterproof with taped seams. Windproof. Integral guard. Full length zip with inner zip guard. Two front pockets. Elasticated cuffs. Reflective trim detail on back hem. Co-ordinates with RG257, opposite.

Age: 23-45-67-8
 Chest(to fit): - - - -
 Height(cm): 98 104 116 128
 Age: 9-10-11-12--
 Chest(to fit): - - 3 2 3 4
 Height(cm): 140 152 158 164



RG257 Regatta Kids Pro Stormbreak Overtrousers
 Hydrafort 5000 polyester. Waterproof with taped seams. Windproof. Elasticated waistband. Two side pockets. Open leg ends with stud adjusters. Co-ordinates with RG256, opposite.

Age: 23-45-67-8
 Waist(to fit): - - - -
 Height(cm): 98 104 116 128
 Age: 9-10-11-12--
 Waist(to fit): - - 2 6 2 8
 Height(cm): 140 152 158 164



RG257 [TRW808]



RG212P348

RG264 [TRW250]



RG213P349

RG310P349



RG264 Regatta Kids Packaway Jacket
 Isolite® polyamide. Waterproof with taped seams. Windproof and breathable. DWR finish. Grown on adjustable hood. Full length zip with chin guard and inner zip guard. Two front zip pockets. Elasticated cuffs. Open hem. Branding on lower right sleeve. Packs away into stuff sack. Cut out label. Co-ordinates with RG265, opposite.

Age: 23-45-67-8
 Chest(to fit): - - - -
 Height(cm): 98 104 116 128
 Age: 9-10-11-12--
 Chest(to fit): - - 3 2 3 4
 Height(cm): 140 152 158 164



RG265 Regatta Kids Packaway Overtrousers
 Isolite® polyamide. Waterproof with taped seams. Windproof and breathable. DWR finish. Elasticated waistband. Two side pocket openings. Open leg ends with stud adjusters. Packs away into stuff sack. Cut out label. Co-ordinates with RG264, opposite.

Age: 23-45-67-8
 Waist(to fit): - - - -
 Height(cm): 98 104 116 128
 Age: 9-10-11-12--
 Waist(to fit): - - 2 6 2 8
 Height(cm): 140 152 158 164



RG265 [TRW350]



RG214P349

RG311P349





RS95B

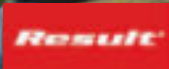

RS95 P348

RS95BResult

Kids Waterproof Jacket/Trouser Suit in Carry Bag

190T 100% StormDri 2000 coated polyester outer. Waterproof with taped seams. Windproof. Hood with tear release closure. Jacket has full length zip, underarm ventilation eyelets, inner storm cuffs and two front pockets. 3M™ reflective safety triangles. Adjustable drawcord hem - EN14682 compliant. Trousers have elasticated waistband, slit accesso pockets. Open leg ends with snap adjusters. Comes in zip closing branded carry bag. Cut out label.

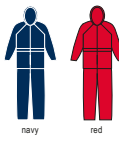

This garment contains recycled materials

Age: 3-45-67-89-1011-12
 Height(cm): 104116128140152
 Chest(to fit): 2224262830



RS225BResult Core

Kids Waterproof Rain Suit

Polyester with PU coating. Waterproof 2000mm with taped seams. Windproof. Integrated concealed elasticated hood. Full length zip with studded storm flap. Two front pockets. Mesh ventilation panel on back. Ventilation underarm eyelets. Inner elasticated storm cuffs. Reflective trim on cuffs. Trousers have elasticated waistband. Slit accesso pockets. Adjustable snap closing hem. Cut out label.

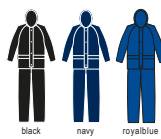

Age: 3-45-67-89-1011-12
 Height(cm): 104116128140152
 Chest(to fit): 2224262830

RS225B



RS225MP348



RG252[TRW466]



RG252Regatta

Kids Paddle Rain Suit

Isolite® polyester outer. Lightweight. Waterproof with taped seams. Windproof and breathable. Integral hood. Reflective trim to front and back. Part elasticated waist. Elasticated cuffs and leg hems. Branding on back of collar.

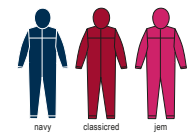

Age(months): 6-1212-1818-2424-3636-4848-6060-72
 Age(years): - - - 2-33-44-55-6
 Height(cm): 80869298104110116



RG263Regatta

Kids Splash-it Rain Suit

Isolite® polyamide outer. Thermo-Guard® insulation. Fleece-lined body and hood. Waterproof with taped seams. DWR finish. Breathable. Grown on hood. Full length front zip with chin guard. Part elasticated waist. Elasticated cuffs and ankles. Reflective detail. Branding on right sleeve. Cut out label.

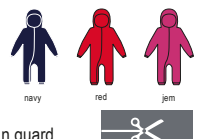

Age(months): 6-1212-1818-2424-3636-4848-6060-72
 Age(years): - - - 2-33-44-55-6
 Height(cm): 80869298104110116



RG263[TRA223]



650 JACKETS & OUTERWEAR

32300

SOL'S
the fair spirit



32000 P350



32300 SOL'S

Kids Surf Windbreaker Jacket

210T nylon shell.
Unlined. Shower resistant and windproof. Concealed hood. Full length zip. Underarm ventilation eyelets. Two front zip pockets. Elasticated cuffs. Drawcord at hem. Packs/zips into front right pocket. This item runs small in comparison to some other brands. Please check sizing before decoration.



Age: 5-6-7-8-9-11-12-14*15-16*
Height(cm): 105-116-117-128-129-141-142-164-165-176



*12-14 and 15-16 subject to VAT.

SC19 Splashmacs

Kids Rain Poncho

PVC poncho style rain cape. Waterproof and windproof. Popper neck closure. Can be opened up and laid flat to double as a groundsheet. Comes in a press fastened carry case with a drawstring handle. Carry case branded on one side - other side free for decoration.



Size: One
Age: 6-12



SC19

splashmacs



SC10 P347



RS160B

Result



RS160 P368



RS160B Result

Kids/Youths StormDri 4000 Reversible Jacket

PVC coated StormDri 4000 polyester with pill resistant polyester Active Fleece reverse. Waterproof with taped seams. Windproof. Double stitched seams. Concealed, adjustable fleece lined hood. Full length zip with studded storm flap. Two front zip pockets. Reflective triangle. Elasticated cuffs. Cut out label (some colours in transition). Tear release access for decoration.



Result
COLOUR

Weight: 280 gsm (fleece)

Age: 2-3*3-4-5-6-7-8-9-10-11-12-13-14*
Height (cm): 96-104-111-116-128-140-152-164
Chest (to fit): 20-22-24-26-28-30-32-34

*13-14 subject to VAT. **Not available in 2-3.

This garment contains recycled materials



RG244 Regatta

Kids Dover Waterproof Insulated Jacket

Hydrafort 5000 polyester outer. 210 series anti-pill Symmetry® fleece lined body. Polyamide lined sleeves. Thermo-Guard® insulation. Waterproof with taped seams. Windproof. Concealed peaked hood. Fleece lined collar. Collar high full length zip with storm flap. Two front zip pockets. Inner pocket. Part elasticated adjustable cuffs. Elasticated side hem. Name/class label under storm flap. Branding on back neck. Zip access for decoration.



HERO
THERMO GUARD

SYMMETRY

HYDRAFORT 5000

Age: 3-4-5-6-7-8-9-10-11-12-14*
Chest (to fit): - - - - - 32-34-36*
Height (cm): 104-116-128-140-152-158-164-170

*36 subject to VAT.

RG244 [TRW418]

REGATTA
PROFESSIONAL



RG045 P360



RG074 P361

