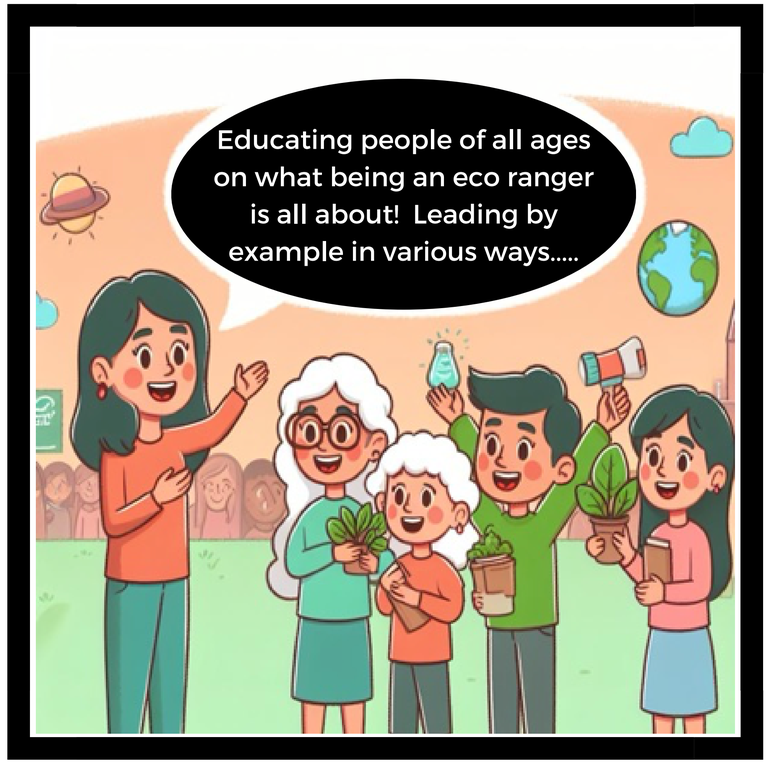

© Seeds for Eco Communities

FASHION WITH A CONSCIENCE!

SMALL HANDS, BIG IMPACT!!

Growing a Geener future!
TRES
SOMPS ON VELOSES!

ECO-HEROES UNITE!
TOGETHER PEIPE!
TOGETHER, WE CAN SAVE THIE PLANET!
CLEAN ENEGY!

GET INVOLVED

PROTECT OJR PLANET!
CLIMATE ACTIION NOW!
CLIMATE ACTION NOW!
Youth are our future generations, their acts to inspire others to protect mother earth with be felt for many years to come!