

PICTORIAL
REVIEW

CIVILIAN
CONSERVATION
CORPS

SACRAMENTO
DISTRICT

COMPANY
1940

Camp Mt. Tamalpais

SP-23



MILL VALLEY, CALIFORNIA

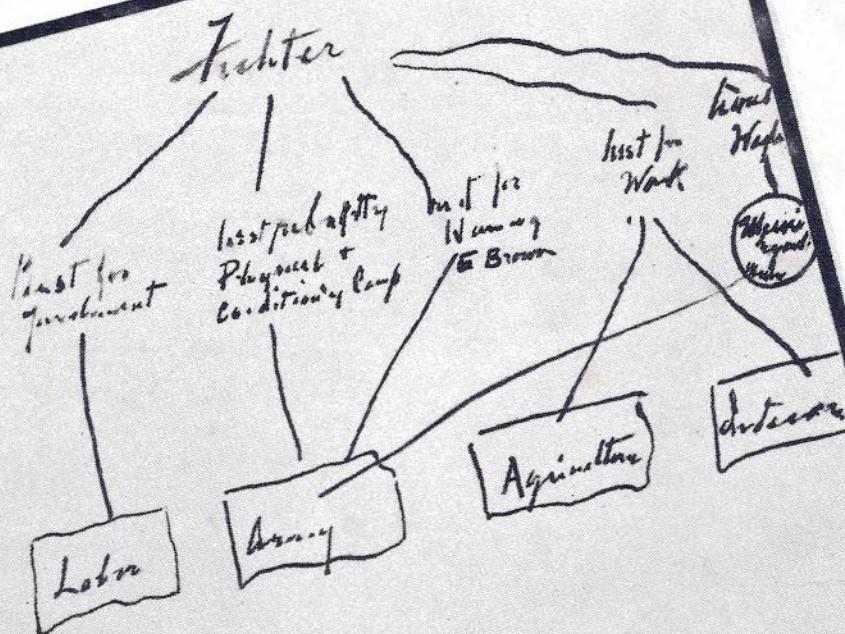

I want generally to check on
the location scope etc of the camps,
rig work etc done etc.

72R

*With the hope that this volume will further acquaint
you with my friends and life in the Civilian Conserva-
tion Corps, I take pleasure in PRESENTING TO*

*this copy of the PICTORIAL
REVIEW of my company.*

*I trust you will enjoy this as much as I enjoy sending it
to you and that you will more thoroughly understand us
at work and play*

Best Wishes

THIS CERTIFIES
THAT

Phone 1del
1144

Name *Matt*

Address *1487 1/2 E. 1st Ave*

is a member of this company.

U.S.

Company _____

C.C.C.

Camp _____

Promotions _____

Awards _____

Date _____

Commanding Officer _____

Rank _____

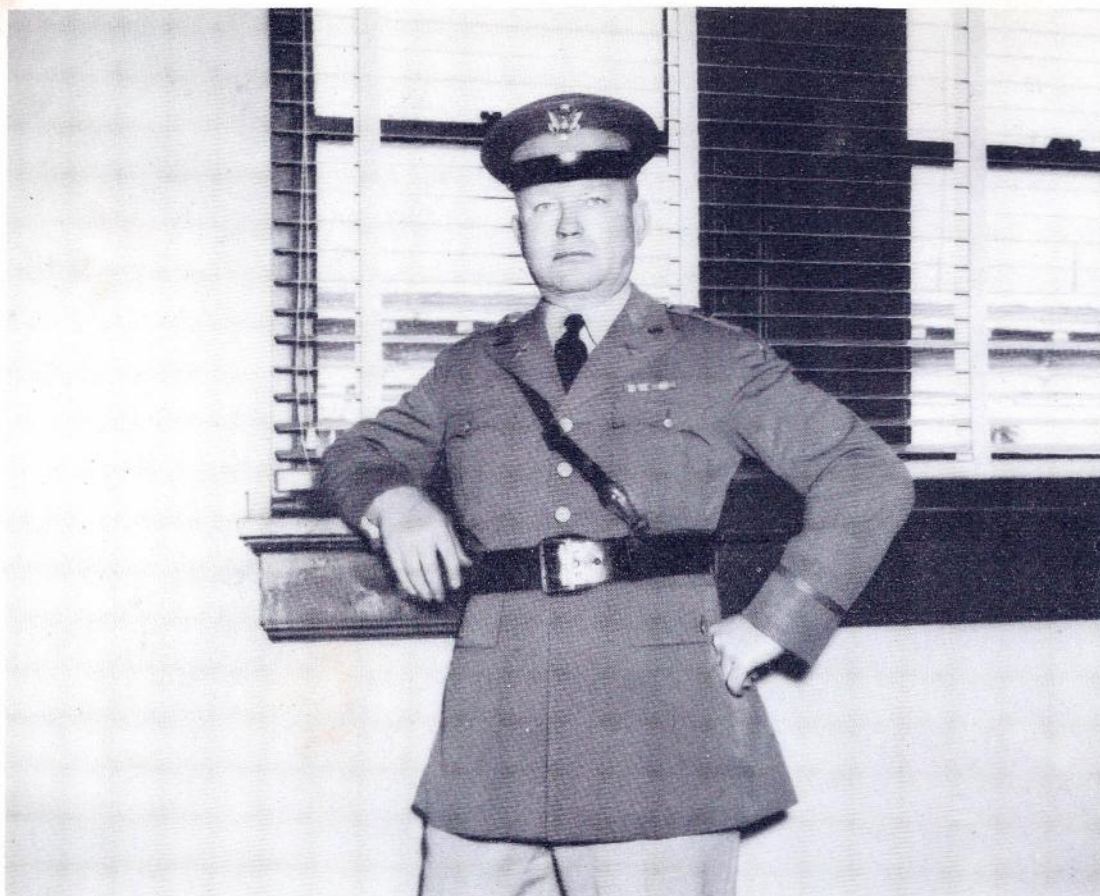

LEWIS F. KOSCH
U. S. A.
Major, Field Artillery (D. O. L.)
District Commander



PAUL W. KENDALL
U. S. A.
Captain
Infantry (D. O. L.)
District Executive

COMPANY

1940

CAMP MT. TAMALPAIS

SP-23

MILL VALLEY, CALIFORNIA



KENNETH H. BAKER
COMPANY COMMANDER

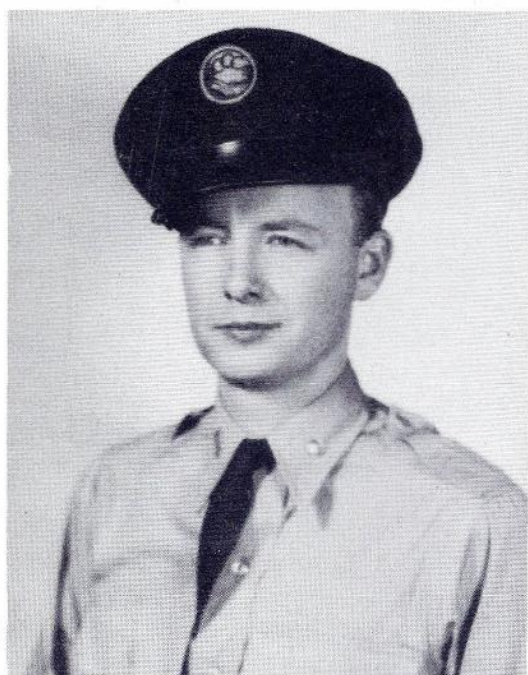

ULRIC H. REYNOLDS
SUBALTERN



DAYTON E. JONES
STATE SUPERVISOR OF SELECTION

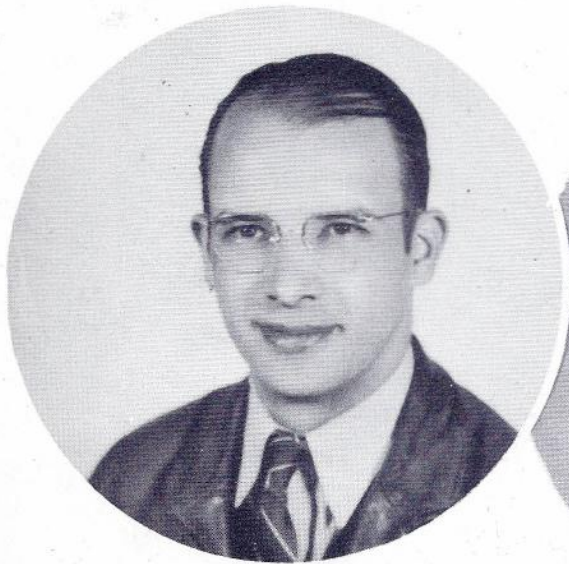

CHAMP NIXON
MUSIC INSTRUCTOR



CLAUDE V. WILSON
EDUCATIONAL ADVISER



JOHN A. RUTTER



ROY M. DAGGY

PROJECT
SUPERINTENDENT--
STAFF and
WORK PROJECTS

SP-23



JOHN J. DONOVAN
Project Superintendent



O. L. EDWARDS



PETER L. MANNING

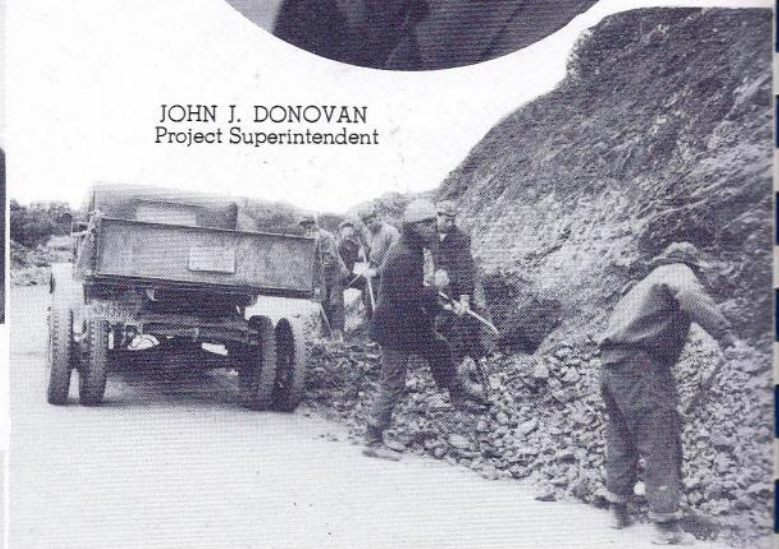

Bank Sloping



MADISON B. KNOWLES

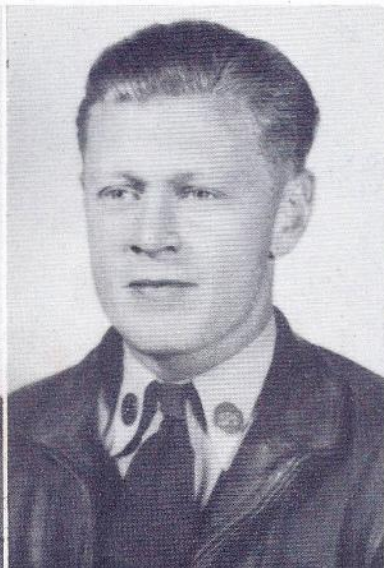

JOHN T. MITER



Service Road Retaining Wall



Landscaping



Preparing Rock for Building



Rip-rap and Rock Dam at Redwood Creek



Constructing Building



Placing Rock in Retaining Wall



Constructing Property and Dressing Room Building

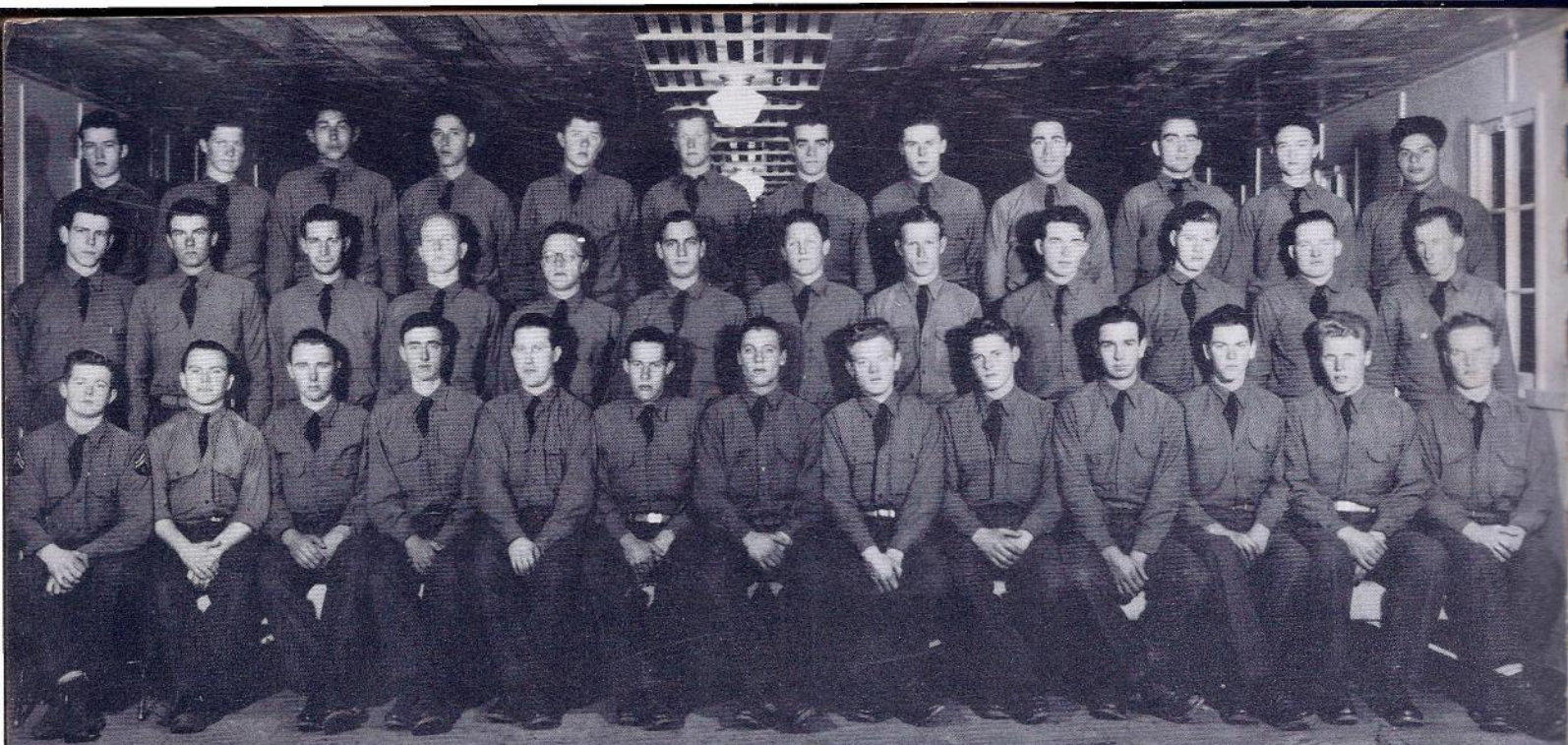

Shown in photograph, FIRST ROW: John T. Smith, Thomas E. Northrup, Charles A. Doran, Matthew J. Scheidt, Ray Kyle, Jr., Frank A. Felix, Jack W. Scott, Danforth A. Bean, Henry R. Barich, Kessler D. Westcott, Theodore A. Bemis, Duane M. Miller, Francis R. Walpole.
 SECOND ROW: William M. Rohn, Thomas W. May, Othello N. Stewart, Gordon Young, Shirley H. McQueen, Angelo L. Odear, Joseph F. Bloom, Jr., Robert C. McLaughlin, William F. Dorsett, William F. Hildebrand, Ardis L. McLaughlin, Charles R. Downs.
 THIRD ROW: Paul J. DuFresne, Raymond D. Blackwood, Frank S. Sanchez, Danny C. Morales, Robert W. Hemmer, Bert O. Jones, Morris D. Keven, Richard C. Paull, Harold L. Domingo, Paul D. Shires, Mickey M. Lowe, John Padilla.

COMPANY

1940

CAMP MT. TAMALPAIS

SP-23

MILL VALLEY,
CALIFORNIA

Shown in photograph, FIRST ROW: Russell Clarke, Alvin C. Haigh, David R. Wilson, Jim D. Laird, William F. Perdue, Elmo D. Taylor, Milton D. Quenzer, Anthony J. Gorri, James T. Southern, Anthony Ribaud.
 SECOND ROW: Robert W. Paton, Melvin F. Harrison, Robert W. Butler, Harold C. Jensen, Herbert Wendland, John W. Roberts, John D. Robinson, Louis A. Leonardini, William W. Martin, Chester M. Matthews, Alfred Boozenny.
 THIRD ROW: John G. Dafnis, Frederick R. Leroy, Merrill Salmon, Leslie D. Logue, Morton Schaffran, James E. Frazier, LaMar A. Anderson, Lawrence W. Rempfer, Peter H. Martinez, Jerome Langiano, Leo P. Bush, Antonio J. Ramirez.





Shown in photograph, FIRST ROW: Francis A. Raymond, Elmer Height, Richard L. Mantor, Robert D. Dent, Robert J. Cooney, Clifford F. Esslinger, Bertram L. Remley, William P. Dougherty, Raymond G. Martin, John C. Hoover.
 SECOND ROW: Charles C. Emslie, Carl H. Kiefert, Frank M. Galvez, Leigh C. Roberts, Walter L. Soares, John E. Miller, Clarence O. Bellman, Gilbert C. Aloystus, Joseph L. Larson, Robert H. Davis, Eddie Durant.
 THIRD ROW: Ernest V. Camber, Ted V. Shuster, Edwin F. Brown, Jack M. Donaldson, Thomas G. Rendon, Jr., Louis E. Moreno, George Pappas, Salvador E. Rosales, James O. Martin, George R. Lawhon, John J. Driscoll, Ronald A. Widner.

History . . .

Company 1940 was formed at Camp San Clemente Beach, San Clemente, California, on April 1, 1939, by Captain Guyle E. Shurte. Lt. Jackson Dougherty, Junior Officer, Lt. A. G. Hughes, Camp Surgeon, Claude V. Wilson, Educational Adviser, were assigned.

On June 1, 1939, the company moved to Camp Rubicon Point, Lake Tahoe, Sacramento District. Before the move, Lt. Frank J. Nagle replaced Lt. Dougherty, and Dr. Hughes was transferred. Upon arrival at the summer camp, Dr.

Thomas H. Boone was assigned as Camp Surgeon. The work project at Lake Tahoe consisted of State Park development.

The company moved to Camp Mount Tamalpais, Mill Valley, California, on October 16, 1939. Lt. Kenneth H. Baker assumed command on November 1, 1939. On January 6, 1940, Mr. Ulric H. Reynolds replaced Mr. Nagle. Dr. J. Louis Freibrun replaced Dr. Boone as Camp Surgeon. The work project includes State Park development on Mt. Tamalpais, and in the Muir Woods State Park.

Shown in photograph, FIRST ROW: Elwood Holderman, Joseph DiGrazia, Albert E. Bauwens, Leon Rothrock, Edwin P. Westmoreland, Phillip M. Millsbaugh, Jr., Arnold G. Oakes, George A. Payne, Charles E. Stahl, Roland W. Noorda, Royal A. Hunter, John K. Byrd.
 SECOND ROW: William C. Morrison, Robert W. Swanfelt, Thomas Hicks, Thomas Wansley, William S. Graney, Anthony Adamaites, John A. Parker, John L. Frates, John F. Garcia, Jr., Eugene H. Lant, Forrest Fox.
 THIRD ROW: James R. McCoy, John C. Terry, Alfred R. Martin, Wesley W. Chisholm, Bill D. Roark, Francis A. Kramer, Frank P. Scourkeas, Richard J. Davis, Stanley F. Prettl, Clarence F. Tibbets, Robert C. Faria, John R. Lehnus.



Around Camp



Dispensary



Reading Room



Recreation Trip

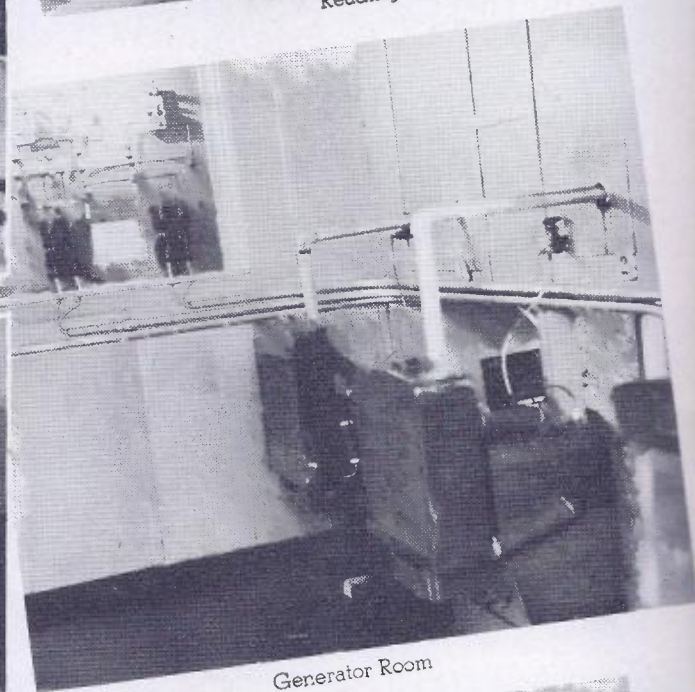

Generator Room

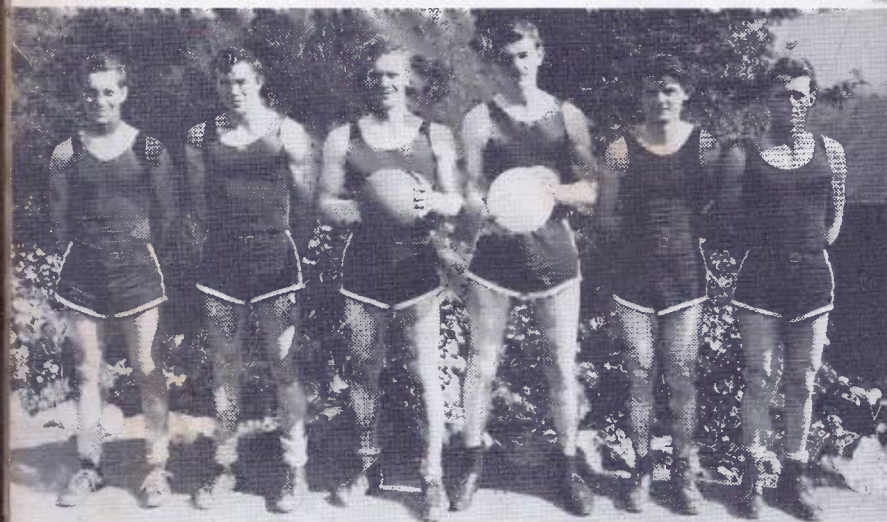

Basketball Team



Basketball Practice

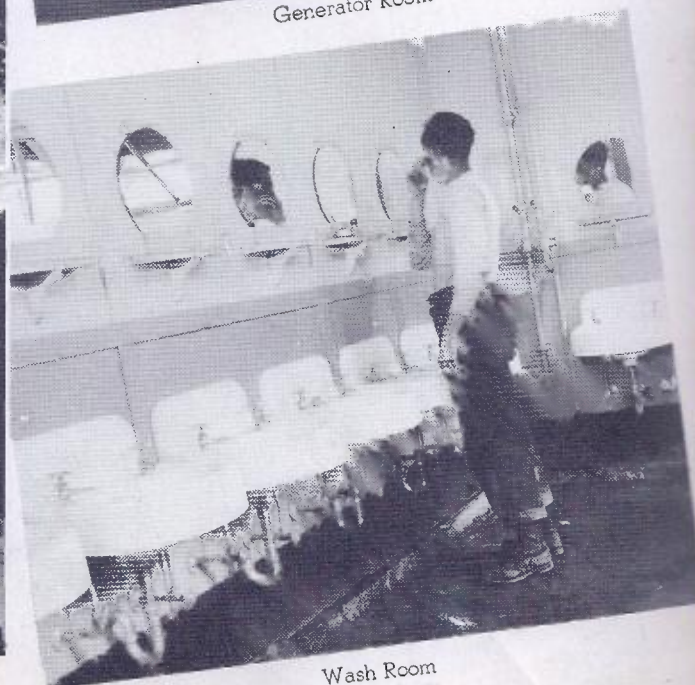

Wash Room

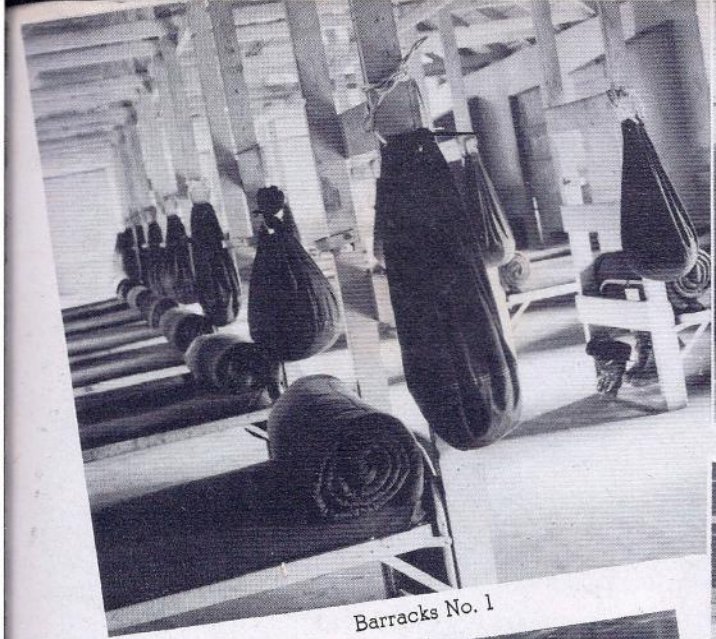

Barracks No. 1

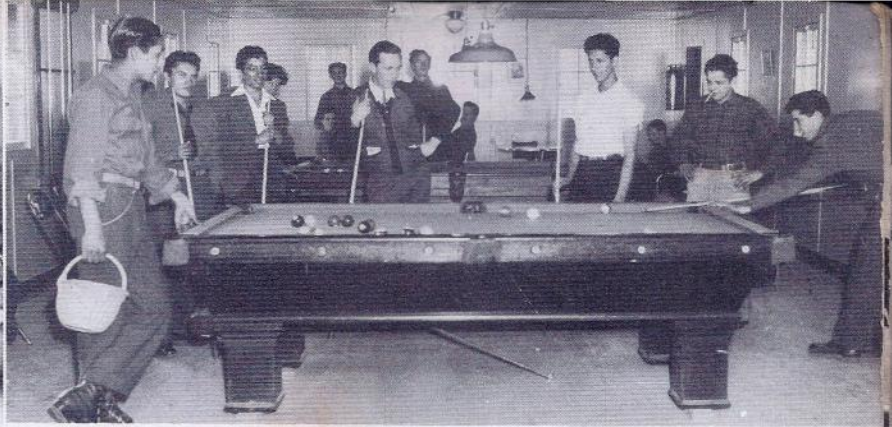

Pool Game

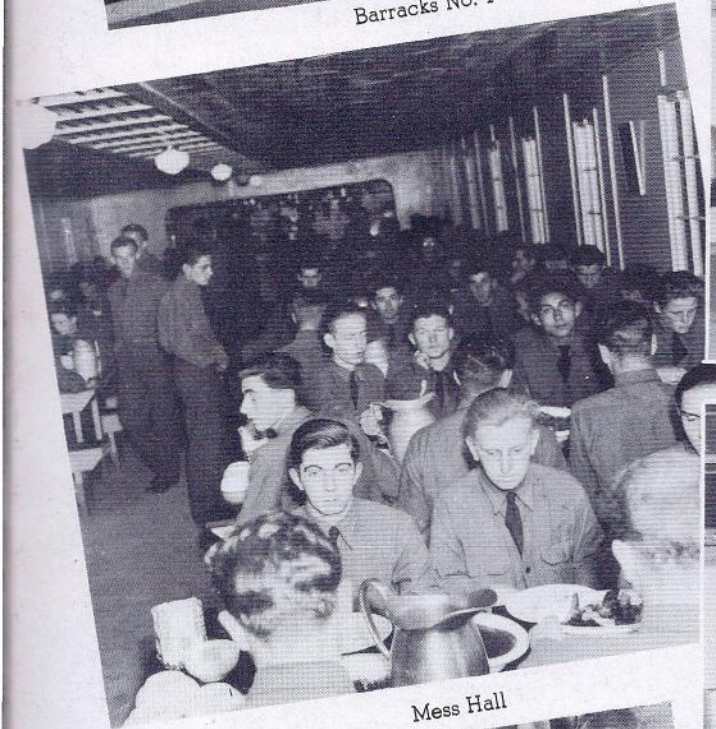

Mess Hall

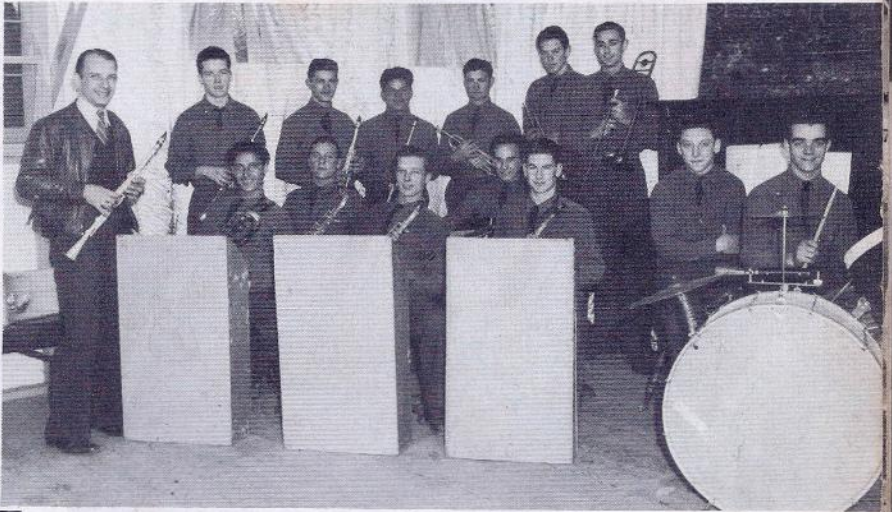

Camp Orchestra

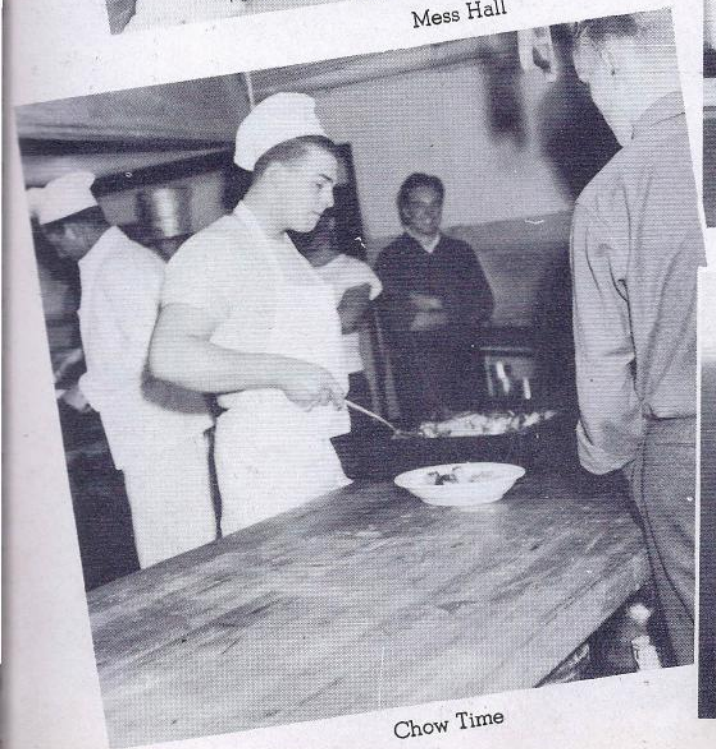

Chow Time



Swing It!

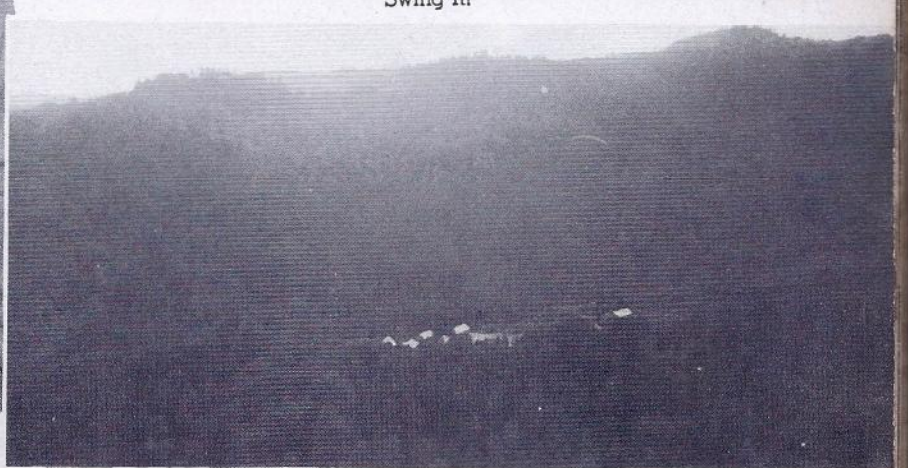

Camp View

Educational Activities

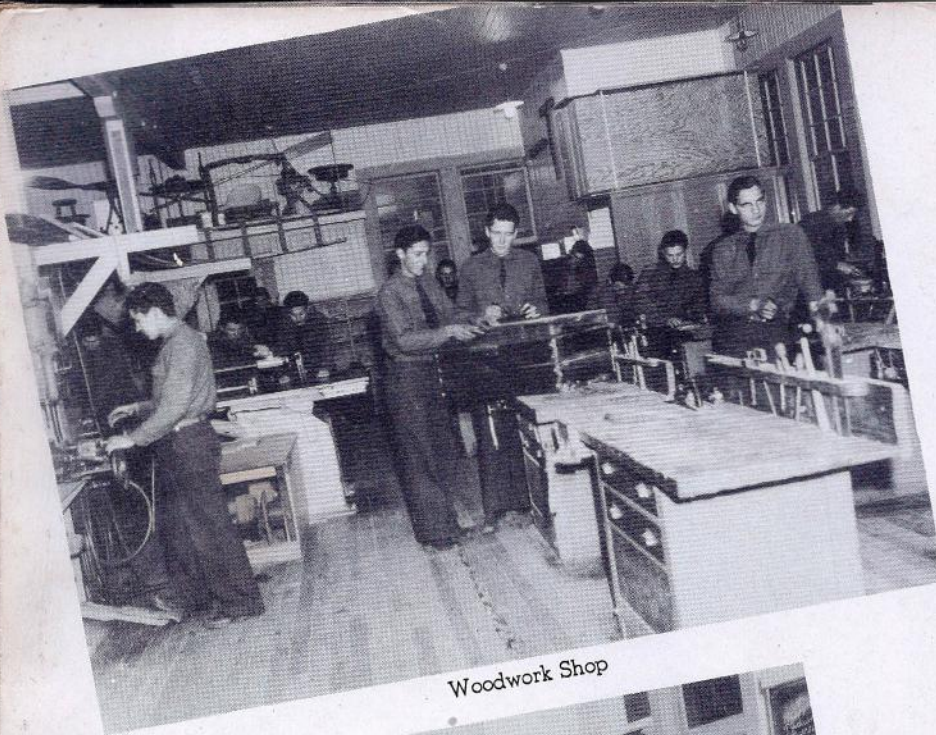

Woodwork Shop



Woodwork Shop



Typing Class



(Above and below)

Blue Print Reading and Pattern
Drafting Class

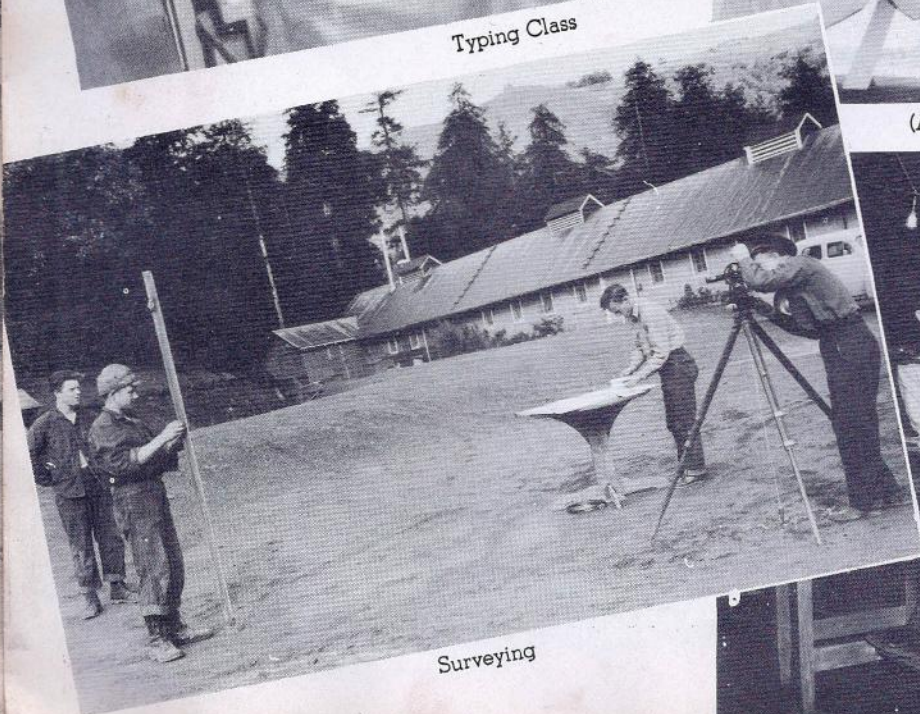

Surveying

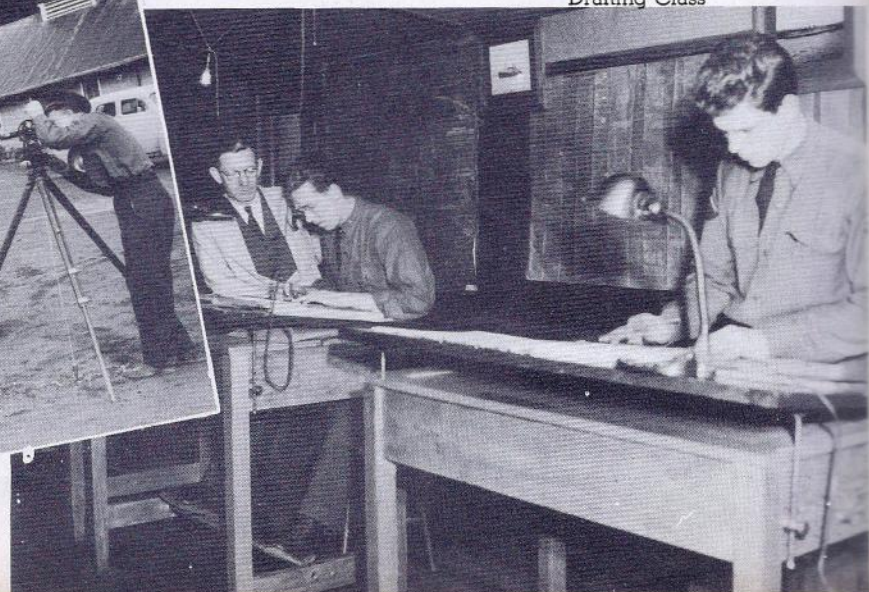

HISTORICAL SKETCH

Sacramento DISTRICT CCC

On May 9, 1933, the Sacramento District came into being. With headquarters in Sacramento, the State Capitol, it took in the rich "mother lode" mining district of north central California; a district rich in the lore of pioneers and famed in the stories of Mark Twain and Bret Harte; and a major portion of the Sacramento Valley, the second richest valley in the world, being exceeded in fertility only by the valley of the Nile in Egypt and in diversity of its crops by none.

The army had been made the surprised and rather bewildered foster parent of a quarter of a million young men who were being enrolled in the newly organized Civilian Conservation Corps. With a bustle akin to that of the mobilization days of 1917, telegraphs and radios buzzed and army personnel moved about with a new found celerity. Major Raymond E. McQuillen, 11th Cavalry, proceeded from his station at the Presidio of Monterey and assumed command of the Sacramento District as its first commander, while Major Charles E. McCarthy, Infantry, Regular Army National Guard Instructor at Sacramento, moved his desk and became Executive Officer and Adjutant.

On April 1, 1934, Major McQuillen was transferred to the General Staff of the Hawaiian Department and Major Charles E. McCarthy, Executive Officer, assumed command of the District.

Typical Camp Site

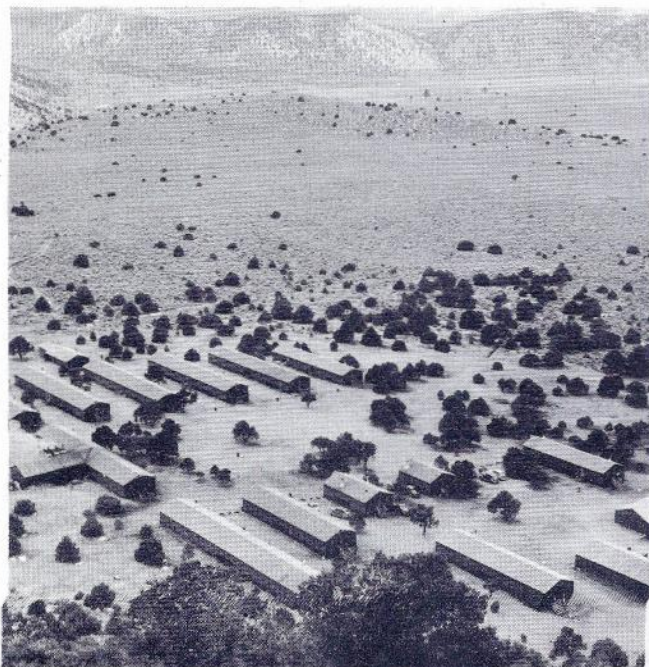

On May 1, 1934, the Marysville District was disbanded, five camps being transferred to the Sacramento District and the remainder to the Redding District. The district was gradually spreading out, a portion of west central Nevada already having been assigned to the Sacramento District in the fall of 1933. It now included an area embracing all of the rich mother lode mining district and extending from San Francisco Bay to the Naval Ammunition Depot at Hawthorne, Nevada. Enrollees from the East, hearing stories of gold that had been picked up and was still to be picked up merely by panning, developed a miniature gold rush during their times off the work project and were to be seen daily, industriously panning streams and tailings at old abandoned mining shafts. Many of the men actually did find small quantities of gold and became the plutocrats of the camps. Upon the departure of Major McCarthy, Major T. E. Haley, F. A., assumed command on August 16, 1935.

The work projects of the Sacramento District have been varied and numerous. Among the projects at various times have been National Forest Service, State Division of Forestry, National Park, State Park, Division of Grazing, and Soil Conservation Service camps, Division of Grazing laboratory projects, National Park Service laboratory projects, municipal water works projects, Bureau of Reclamation camp, Biological Survey camps, and work at Regular Army posts and at the Naval Ammunition Depot at Hawthorne, Nevada.

On April 1, 1936, the Eureka District was disbanded and the Sacramento District again increased its geographical limits, taking in four more widely separated camps. At the same time, Major Haley left the district and was replaced as District Commander by Major Martin S. Chester, 30th Infantry. Major Chester's ill health forced him to enter Letterman General Hospital for an extended period and he was replaced by Major Paul D. Carter, 30th Infantry.

Again on November 1, 1937, the Sacramento District increased in size when it took over three camps of the disbanded Redding District and one camp from the Fort Douglas District and assumed its present extended proportions, a strip 225 miles wide extending from the Pacific Ocean on the west to Central Nevada, a matter of some 500 miles.

Major Carter was relieved on August 26, 1939, and was replaced by Major Lewis F. Kosch, Field Artillery, (D. O. L.), who at present is District Commander. At the time of this writing, the 7th Anniversary of the C. C. C., the Sacramento District comprises 37 camps, the second largest District in the 9th Corps Area.

WORK PROJECTS

1. Road Grader and Tractor Crew at Work (Company 225). 2. Drafting Room (Company 3237 Side Camp). 3. Wheeler Flat Dam (Company 3566). 4. Repair Shop (Company 5476). 5. Auto Mechanic (Company 999). 6. Draftsman at Work (Company 3237 Side Camp). 7. Light Plant Constructed by Enrollees (Company 1212). 8. Cribbing Across River with High Line (Company 239).

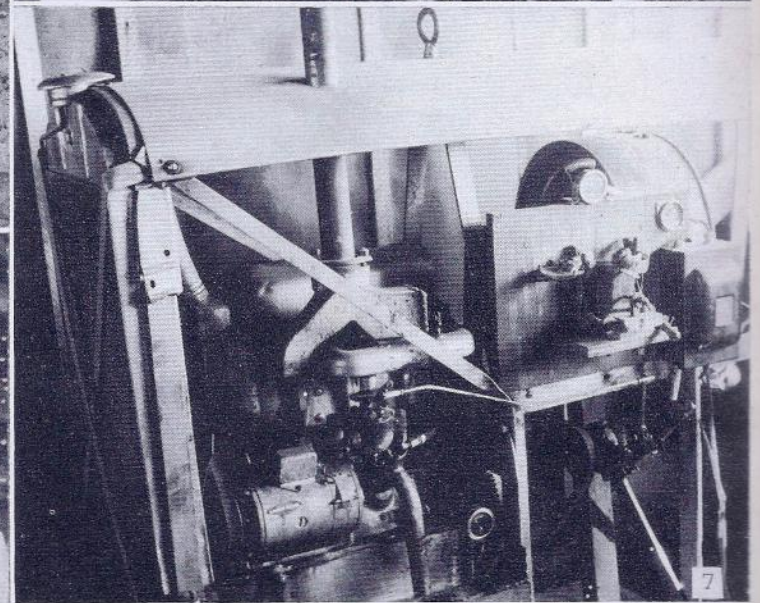
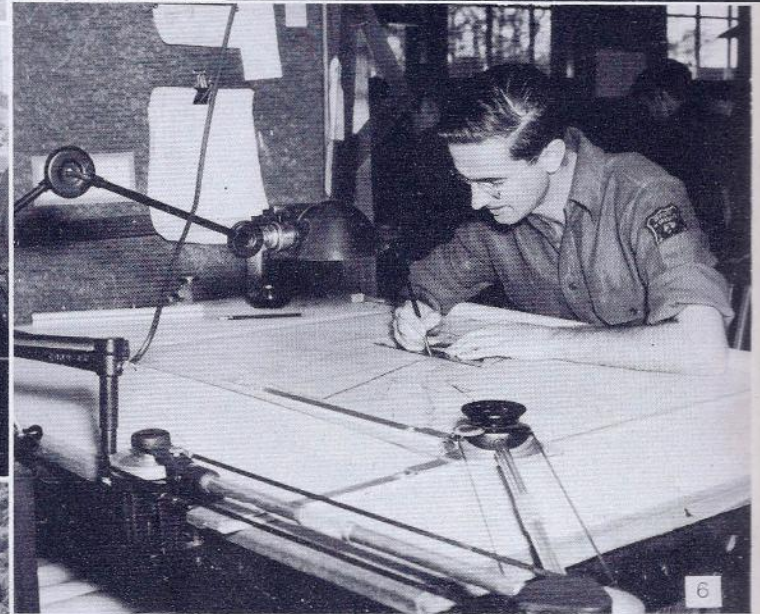
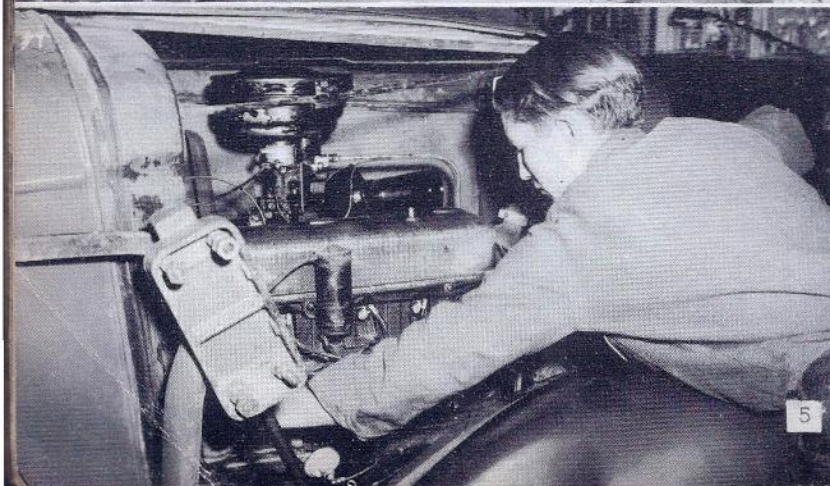
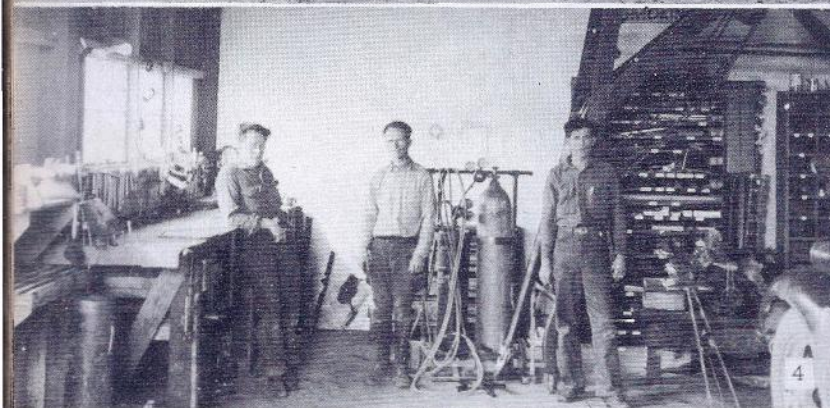
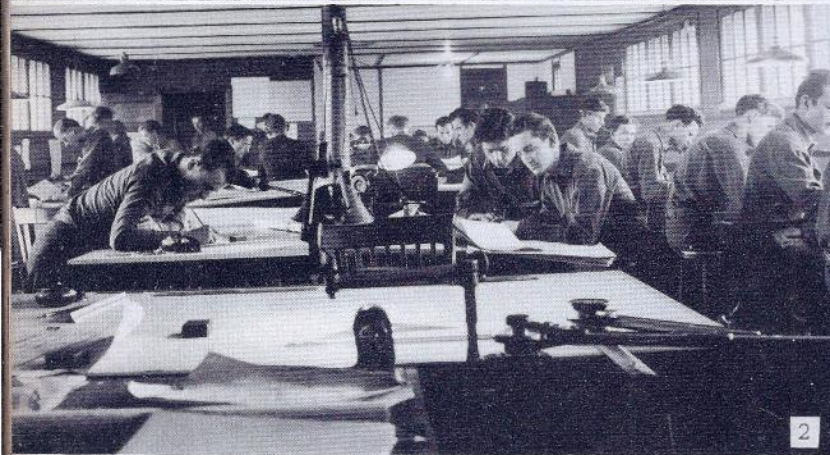

in Sacramento District

9. Welding Job (Company 1216). 10. Constructing Water Trough (Company 5440). 11. Farrington Springs Tank and Water Trough (Company 3273). 12. Working on Ski Run (Company 5448). 13. Surveying Camp Area (Company 1940). 14. Blue Mountain Reservoir (Company 2859). 15. Hog Project (Company 5460). 16. Bridge Construction (Company 908). 17. Work Call (Company 1903).

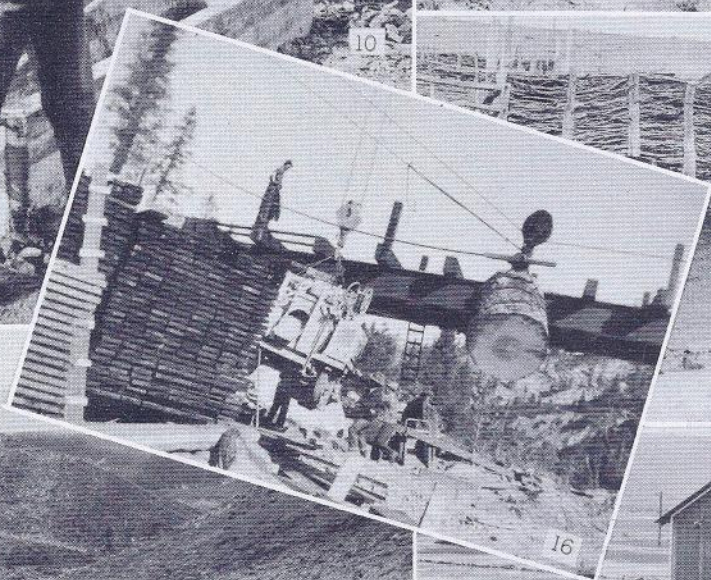
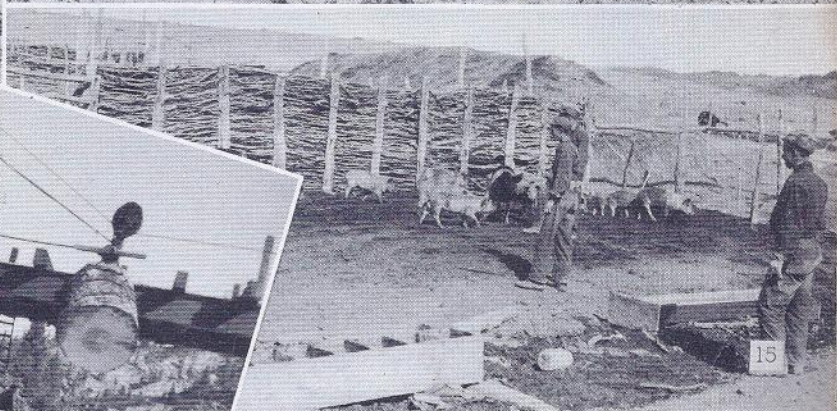
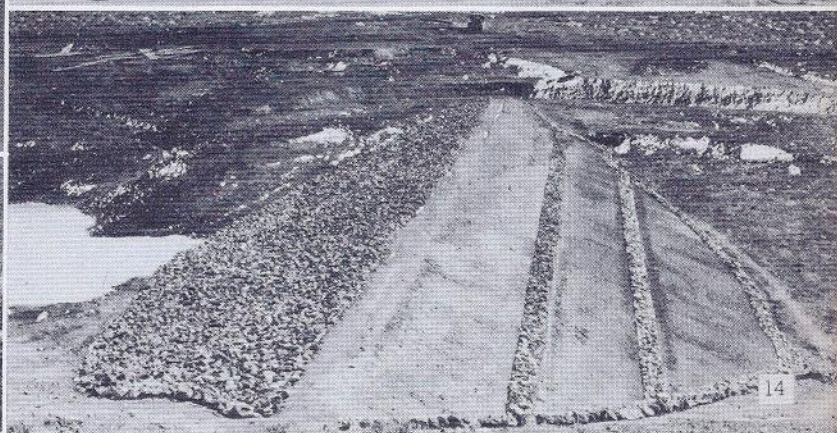
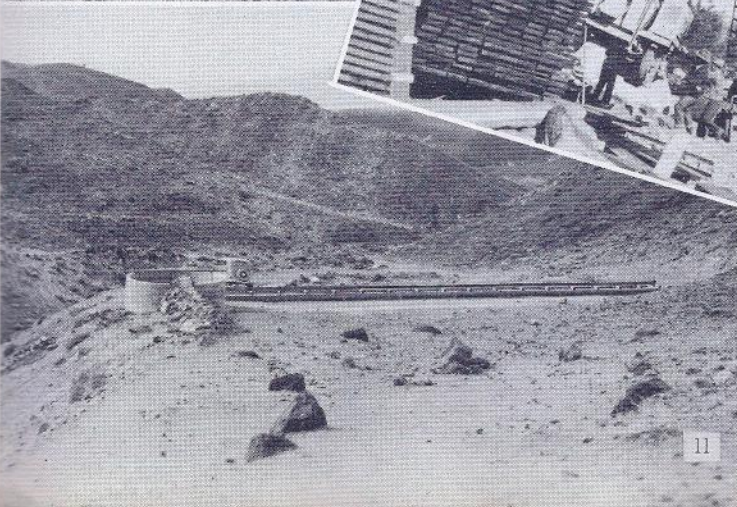

WORK PROJECTS

1. Finished CCC Project (Company 1988). 2. Lining and Rip-Rap Work at Head of Lateral (Company 3206). 3. Saw Mill (Company 3561). 4. Blacksmith Shop (Company 3237). 5. Building Crib (Company 995). 6. Drilling (Company 5445). 7. Concrete Finishing (Company 1578). 8. Making Signs for Park Area (Company 4429). 9. Tin Workers (Company 914). 10. Bull

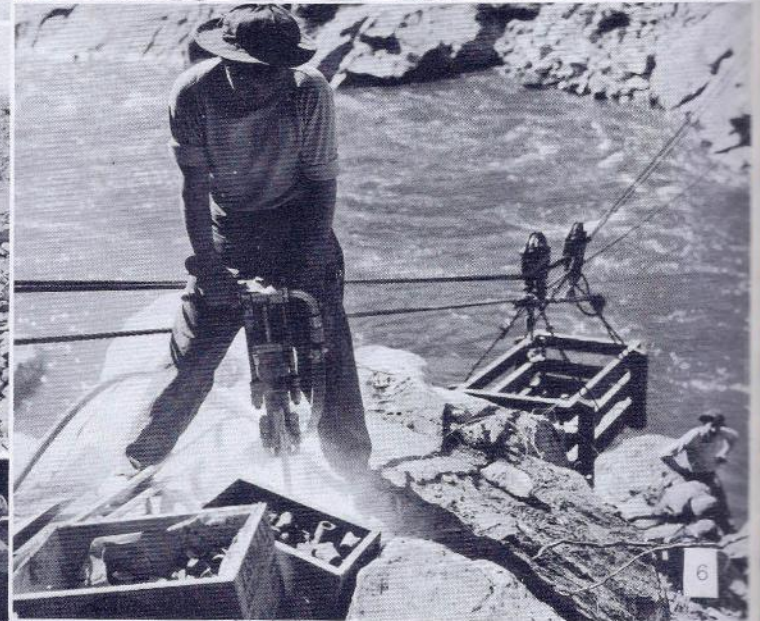
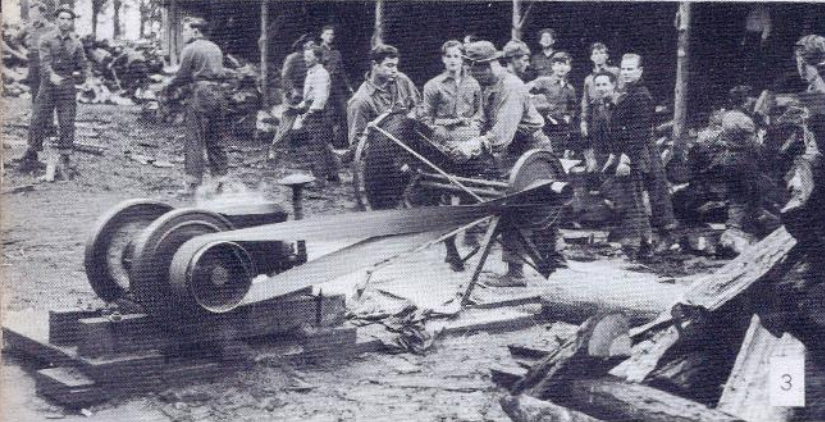
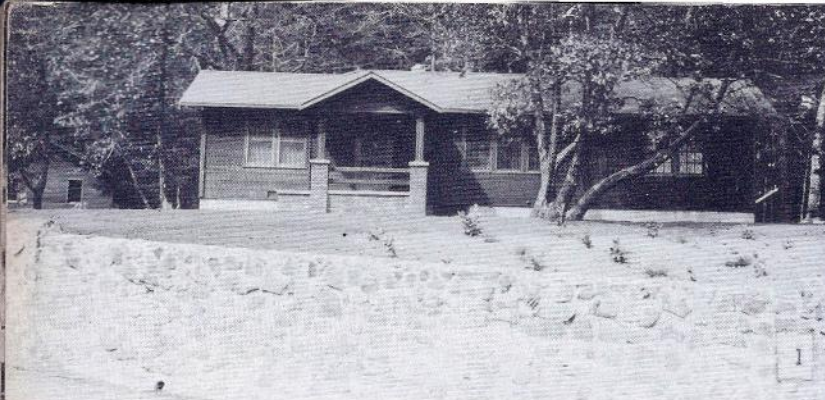

in Sacramento District

Dozer (Company 1902). 11. Building Concrete Forms (Company 1225). 12. Removing Logs from Stream (Company 5451). 13. Planing and Hewing Signs (Company 2940). 14. On the Project (Company 5446). 15. Willow Creek Springs (Company 1625). 16. Constructing Camp Gym (Company 5460). 17. Jack Hammer (Company 2916). 18. Tearing Forms off Curbing (Company 2916 Side Camp).

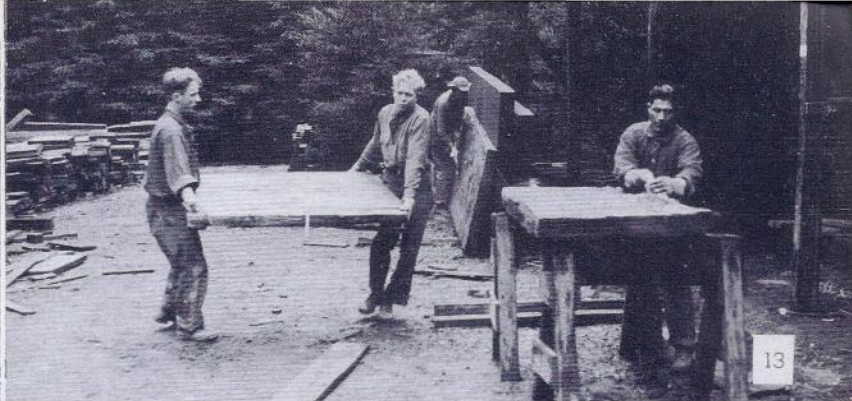

13

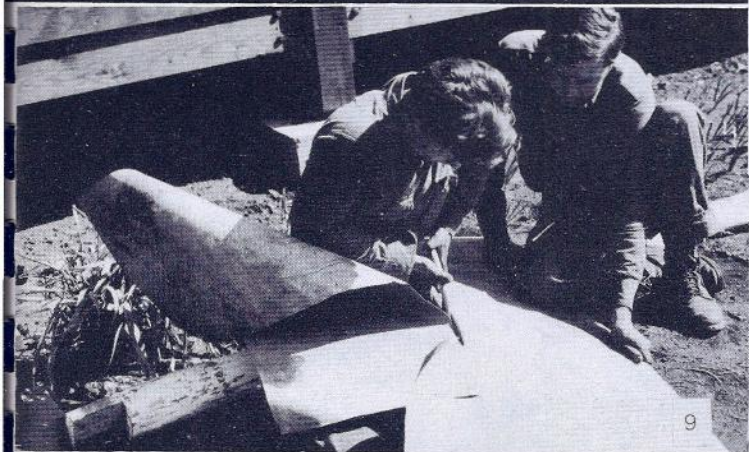

9



14

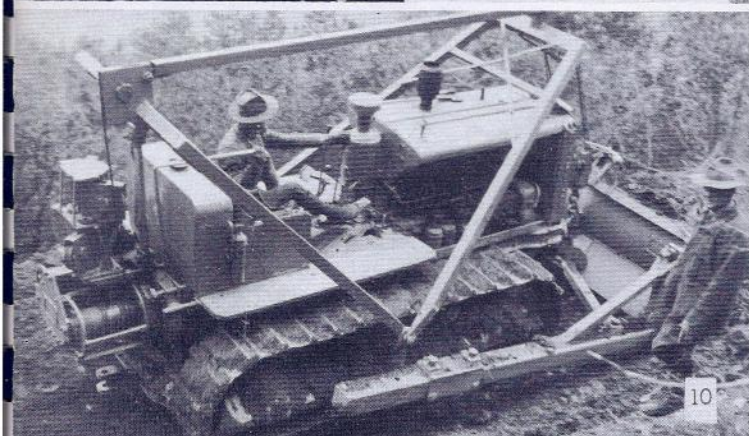

10

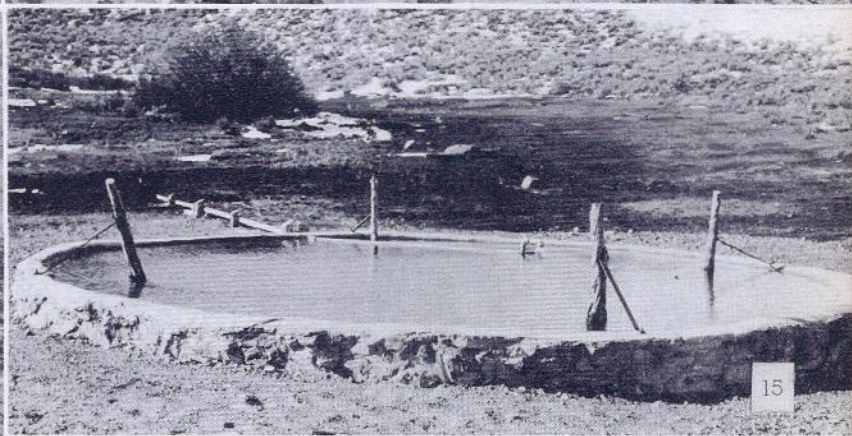

15



11

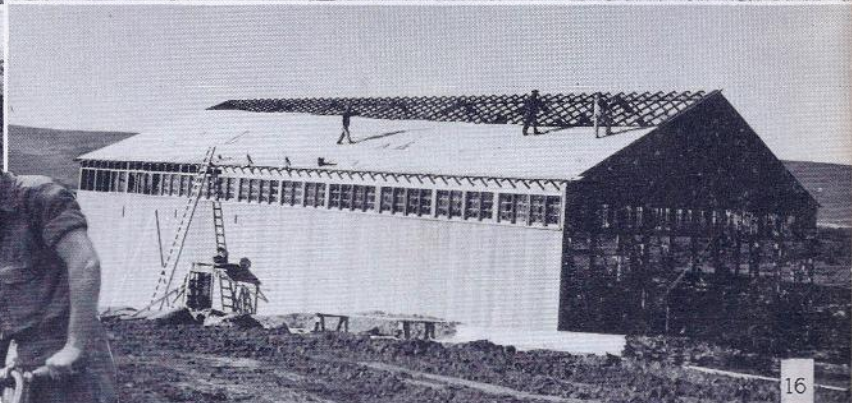

16



12



17

18

SPORTS and *Throughout*

1. Company Play (Company 5445). 2. Basketball Team (Company 3561). 3. Basketball (Company 3561). 4. Tennis (Company 1225). 5. Boxers (Company 2940). 6. Dramatics Class (Company 4429). 7. Baseball Team (Company 5451). 8. Basketball Team (Company 225). 9. Playing Volley Ball (Company 5440). 10. Catch (Com-)

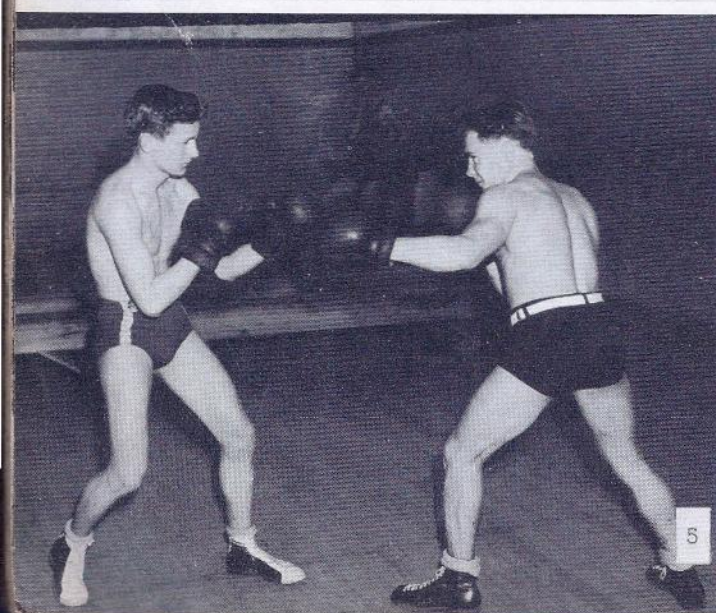
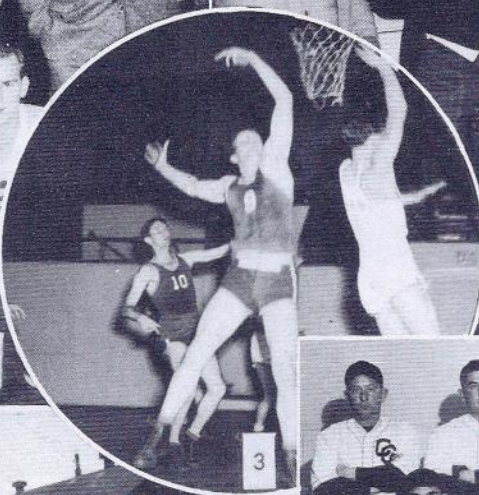
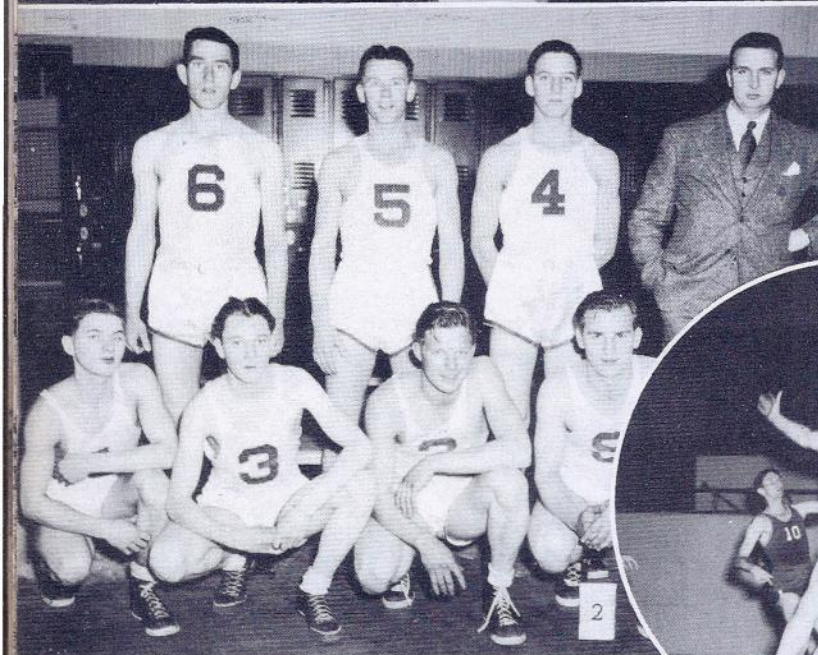

RECREATION

Sacramento District

914). 11. Weight Lifting (Company 1225). 12. Riding (Company 5446 Side Camp). 13. Skiing (Company 5448). 14. Camp Orchestra (Company 5460). 15. Camp Choir (Company 1902). 16. In the Pocket (Company 1902). 17. Horse Shoes (Company 995). 18. Basketball Team (Company 1578).

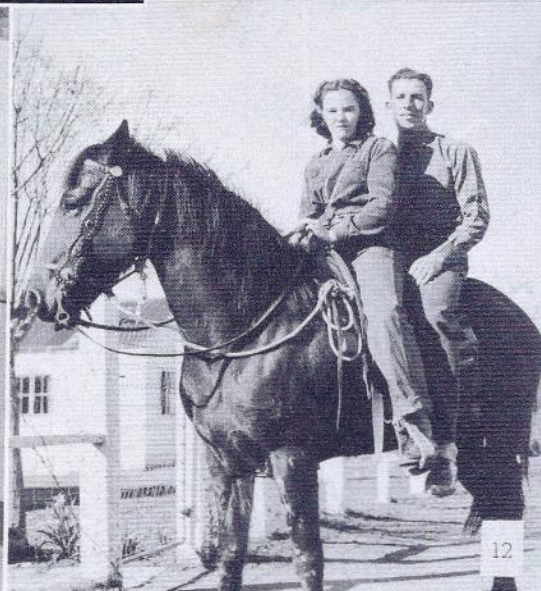
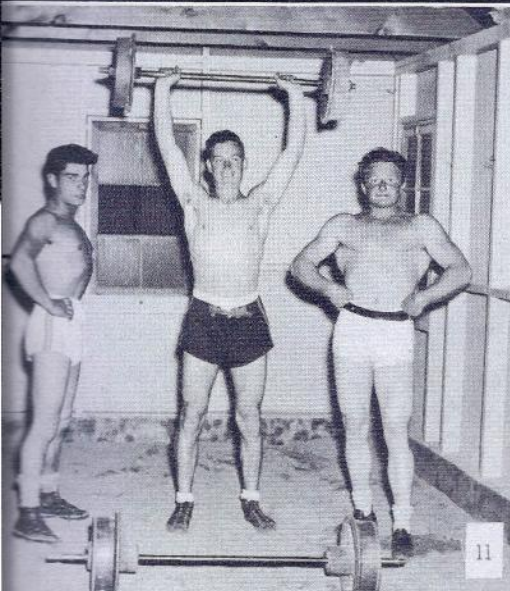

EDUCATIONAL *in Sacramento*

1. First Aid Class (Company 1988). 2. English Class (Company 5440). 3. Spelling Class (Company 2916). 4. Photography Class (Company 999). 5. Class in Radio (Company 1625). 6. Reading Room (Company 5448). 7. Wood Carving Class (Company 239). 8. Photography Class (Company 1216). 9. Workshop (Company

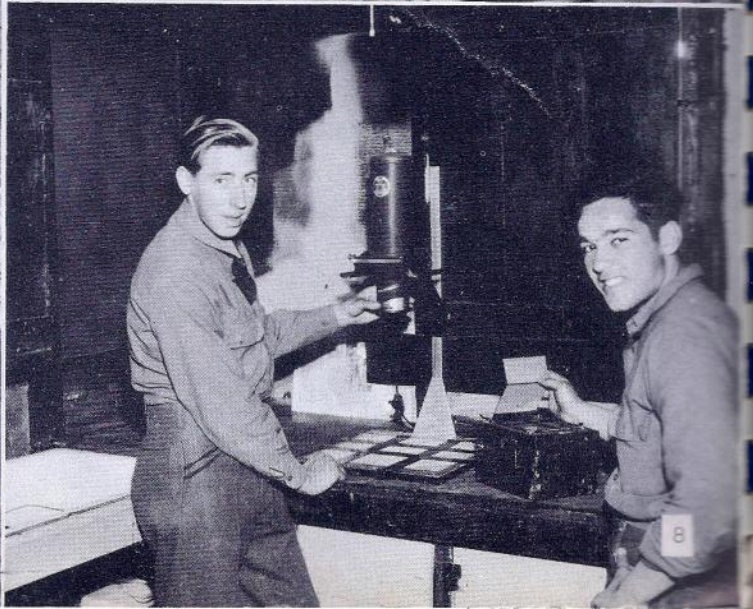

FEATURES

District

3561). 10. Leathercraft Teacher and Material Made by Enrollees (Company 3273). 11. Library (Company 914). 12. Library (Company 2659). 13. First Aid Class (Company 2940). 14. Grinding Out the News for "Desert Daze" (Company 1903). 15. Class Room (Company 1902). 16. Carpentry Class (Company 3237).

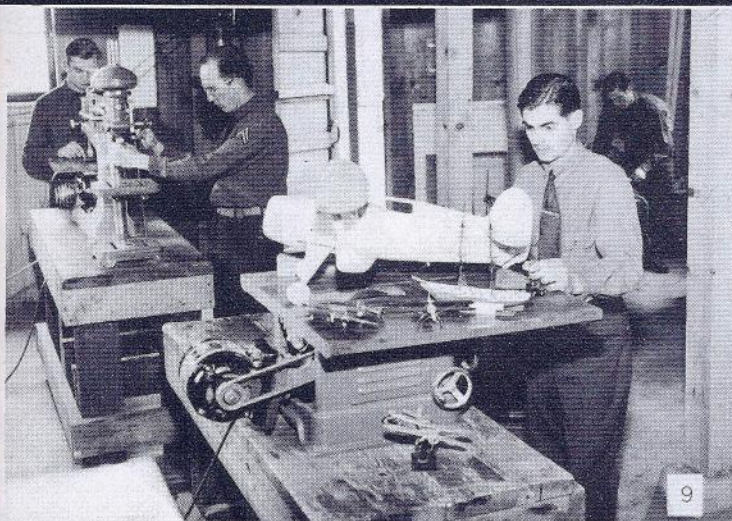

9



12

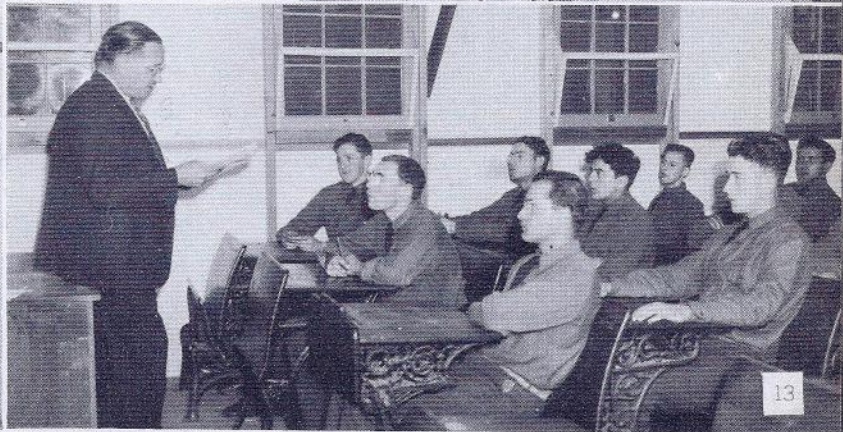

13

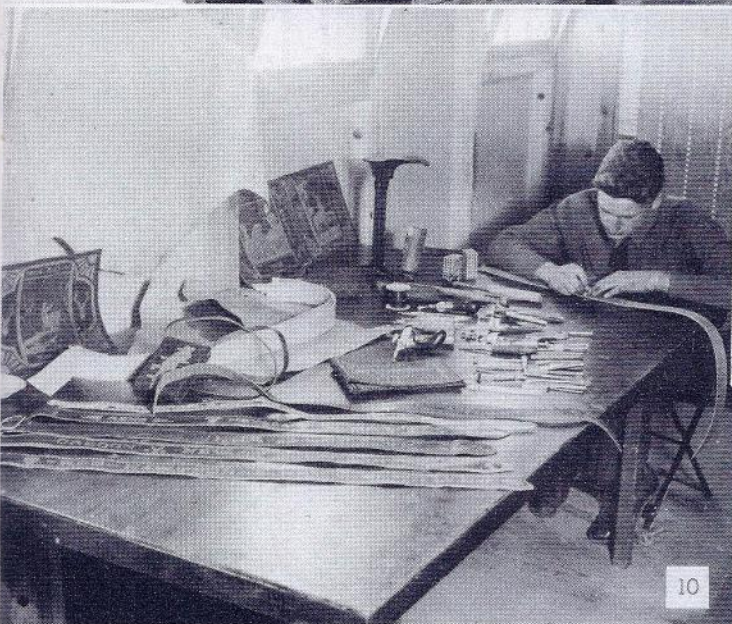

10



14



15



11



16

EDUCATIONAL *in Sacramento*

1. Nature Study Class (Company 5451). 2. Typing Class (Company 1940). 3. Radio Station (Company 225). 4. Photography Class (Company 995). 5. Class in Arts and Crafts (Company 1212). 6. Dark Room (Company 3237 Side Camp). 7. Class in

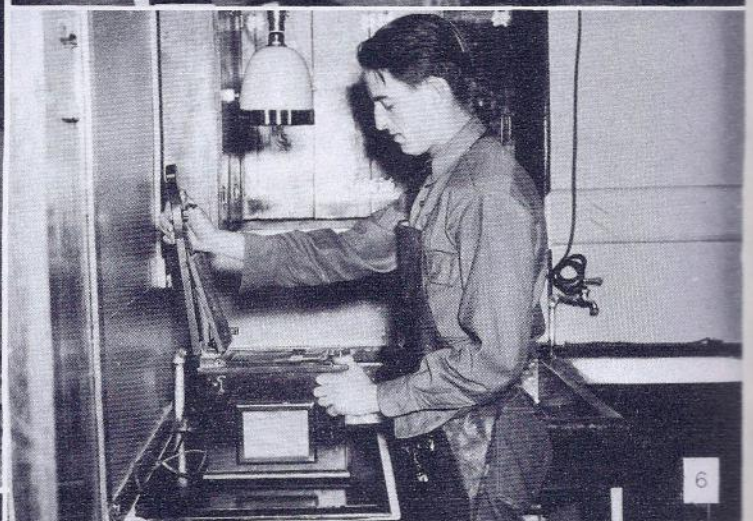
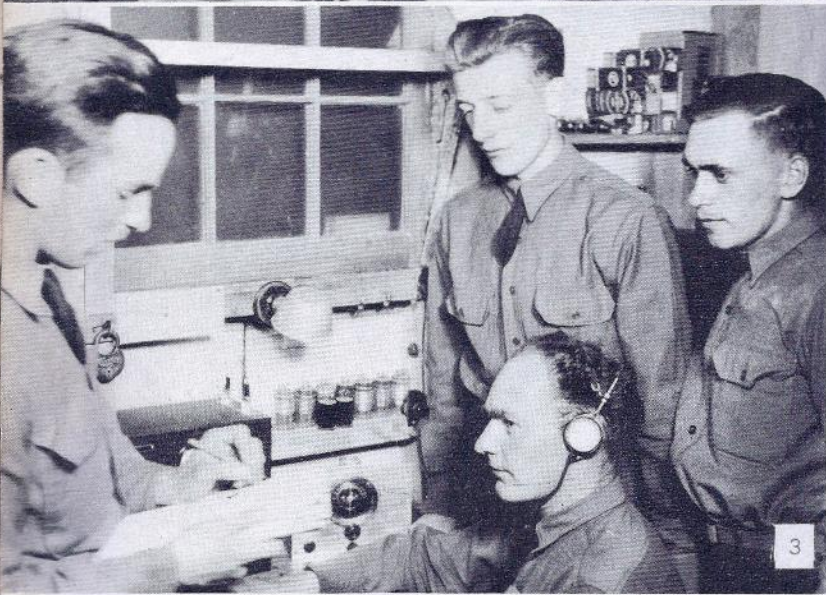

FEATURES

District

Water Conservation (Company 1625). 8. Class in Typing (Company 1903). 9. Woodwork Shop (Company 4429). 10. Newspaper Staff (Company 5446). 11. Typing Class (Company 5445). 12. Art Class (Company 914). 13. Journalism Class (Company 3566). 14. Aeronautic Club Room (Company 3273).

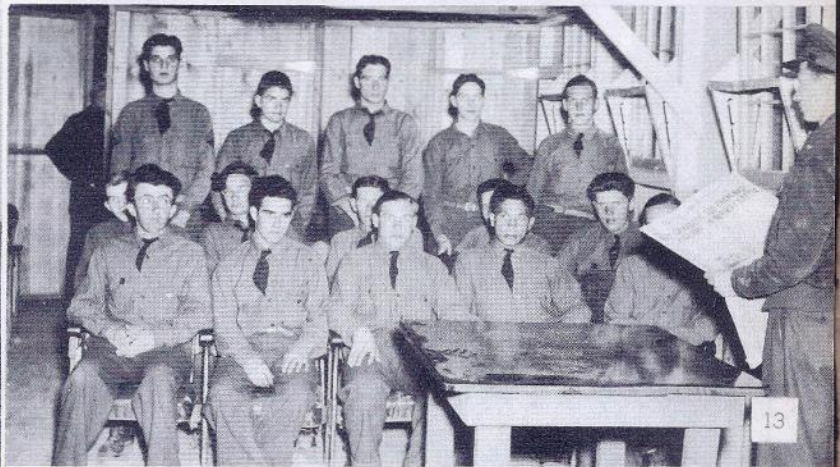
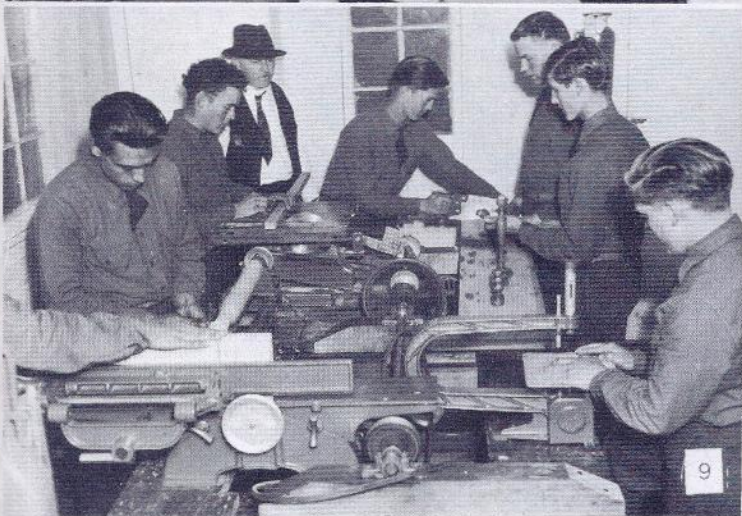

Autographs . . .



ARMY - NAVY PUBLISHERS, INC.

Suite 301 Bona Allen Bldg.

ATLANTA GA.