

# Yuma Regional Medical Center

## Base Hospital Protocols



# Table of Content

<b>ADMINISTRATIVE PROTOCOLS</b>			
• ALS Release of Patient for BLS Transport	1	• Prehospital Medical Care Directive (PMCD)	15
• Ambulance Bay Protocol	2	• Provider Affiliation	16
• Continuing Education	3	• Quality Improvement	17
• Disaster Triage	4	• Refusal of Treatment and/or Transport	18
• EMS Committee	5	• Required Notification	20
• EMS Radio Communication	6	• Rotor Transport Guidelines	21
• Infection Control	7	• Safety of Crew and Patient	22
• Interfacility Transfer	8	• Submission of Documentation	23
• Medication Handling and Storage	9	• Termination of Resuscitative Efforts -Medical Patients	24
• Obvious/Apparent Death	11	• Termination of Resuscitative Efforts -Trauma Patients	25
• Paramedic Orientation	12	• Variance Report	26
• Patient Confidentiality	14	• Withdrawing Medical Direction	27
<b>CARDIAC PROTOCOL</b>			
• Atrial Fibrillation/ Atrial Flutter (> 14 y/o)	28	• Chest Pain / Acute Coronary Syndrome (non-traumatic) Adult	33
• Cardiocerebral Resuscitation (CCR) Adult	29	• Narrow QRS Tachycardia (> 14 y/o)	34
• Cardiopulmonary Arrest - Asystole Adult (>14 y/o)	30	• Post-Arrest Stabilization Adult (> 14 y/o)	35
• Cardiopulmonary Arrest – Pulseless Electrical Activity (PEA)	31	• Symptomatic Bradycardia Adult (> 14 y/o)	36
• Cardiopulmonary Arrest – Pulseless VT/VF Adult (> 14 y/o)	32	• Ventricular Tachycardia with Pulse/Wide Complex Tachycardia	37

# Yuma Regional Medical Center Base Hospital

EMT-B PROTOCOLS			
• Allergic Reaction EMT-B	38	• Drug Box EMT-B	41
• Cardiac Arrest EMT-B	39	• Intravenous Access EMT-B	42
• Chest Pain of Cardiac Origin EMT-B	40	• Suspected Overdose EMT-B	43
MEDICAL PROTOCOLS			
• Abdominal Pain – Non-Traumatic, Non-Pregnant Adult ( $\geq 14$ y/o)	44	• Respiratory Distress Adult ( $\geq 14$ y/o)	52
• Acute Dystonic Reaction	45	• Sedation Adult ( $\geq 15$ y/o)	53
• Altered Neurological Function (Non-trauma) Adult ( $\geq 14$ y/o)	46	• Seizures Adult ( $\geq 14$ y/o)	54
• Allergic Reaction/Anaphylaxis Adult ( $\geq 14$ y/o)	47	• Sepsis Adult ( $\geq 14$ y/o)	55
• Nausea / Vomiting Adult ( $\geq 14$ y/o)	48	• Shock/Hypotension Adult ( $>14$ y/o)	56
• Obstetrics Adult ( $\geq 14$ y/o)	49	• Stroke	57
• Pain Management	50	• Taser Patients	58
• Poisoning/Overdose Adult ( $\geq 14$ y/o)	51	• Violent or Combative Patient	59
PEDIATRIC/NEONATE			
• Neonatal Resuscitation (Birth to One Month)	61	• Pediatric Post-Arrest Stabilization ( $\leq 14$ y/o)	71
• Pediatric Algorithms	63	• Pediatric Respiratory Distress ( $\leq 14$ y/o)	72
• Peds Allergic Reaction/Anaphylaxis ( $\leq 14$ y/o)	64	• Pediatric Seizures ( $\leq 14$ y/o)	73
• Peds Altered Neurological Function (Non-trauma) ( $\leq 14$ y/o)	65	• Pediatric Sepsis ( $\leq 14$ y/o)	74
• Peds Cardiac Arrest – Asystole/PEA ( $\leq 14$ y/o)	66	• Pediatric Shock/Hypotension ( $\leq 14$ y/o)	75
• Peds Cardiac Arrest – Pulseless VT/VF ( $\leq 14$ y/o)	67	• Pediatric SVT/VT with Pulse ( $\leq 14$ y/o)	76
• Pediatric Intubation & Vital Signs	68	• Pediatric Symptomatic Bradycardia ( $\leq 14$ y/o)	77
• Pediatric Nausea / Vomiting ( $\leq 14$ y/o)	69	• Pediatric Traumatic Brain Injury (TBI)	78
• Pediatric Poisoning/Overdose ( $\leq 14$ y/o)	70		

# Yuma Regional Medical Center Base Hospital

<b>TOXICOLOGY</b>			
• Cyanide Poisoning Option 1	79	• Organophosphate/ N- Methylcarbamate/ Nerve Agent Exposure	82
• Cyanide Poisoning Option 2	80	• Sulfide Poisoning	83
• Methemoglobinemia	81	• Universal Toxicological Response	84
<b>TRAUMA</b>			
• Burn Management	85	• Trauma or Hypovolemic Shock Adult and Peds	88
• Cardiac Arrest - Blunt Trauma Adult ( $\geq$ 18 y/o)	86	• Traumatic Brain Injury (TBI) Adult	89
• Hemorrhage Control/Tourniquets	87		
<b>PROCEDURES</b>			
• CPAP Adult (> 14 y/o)	90	• Needle Thorocostomy	98
• Eye Decontamination	91	• Kingtube	99
• EZ IO / or equivalent	92	• Spinal Immobilization	101
• Hemostatic Agents	93	• Spinal Motion Restrictions	103
• I-Gel Placement	94	• Surgical Cricothyroidotomy	104
• Implanted Ports	96	• Tourniquet Use	105
• Needle Cricothyroidotomy	97		

<b>APPENDIX</b>	
• Affiliation/De-Affiliation Form	106
• Daily Drug Box Check Off	107
• Glasgow Coma Scale Adult and Pediatric	108

# Yuma Regional Medical Center Base Hospital

• Paramedic Orientation Evaluation Form	109
• Variance Form	110
<b>REFERENCE</b>	
• Drip Calculations	111
• APGAR Scoring System	112
• Drug Profiles	113
• Useful Phone Numbers	122
• Ventricular Assist Devices	123
• 12 Lead Indications	124
• Medical Abbreviations	125

## ALS Release of Patients for BLS Transport

Criteria 1: Vital signs MUST be within the following limits:

AGE	Premie	<1mo	< 1yr	1-4 yr	5-7 yr	8-13 yr	Adult
SBP	MAP=EGA	> 54*	> 65*	>70+(2 x age)*	>70+(2 x age)	90-140	SBP 90-160 DBP 60-100
Resp	30-60	30-60	28-40	20-32	18-24	16-24	16-24
Pulse	100-160	100-160	100-160	80-140	70-120	60-110	60-100

Presence of strong Central/Peripheral Pulse as an alternative to SBP

\*\*All ages Temp < 100.4F

EGA = estimated gestational age, MAP = mean arterial pressure

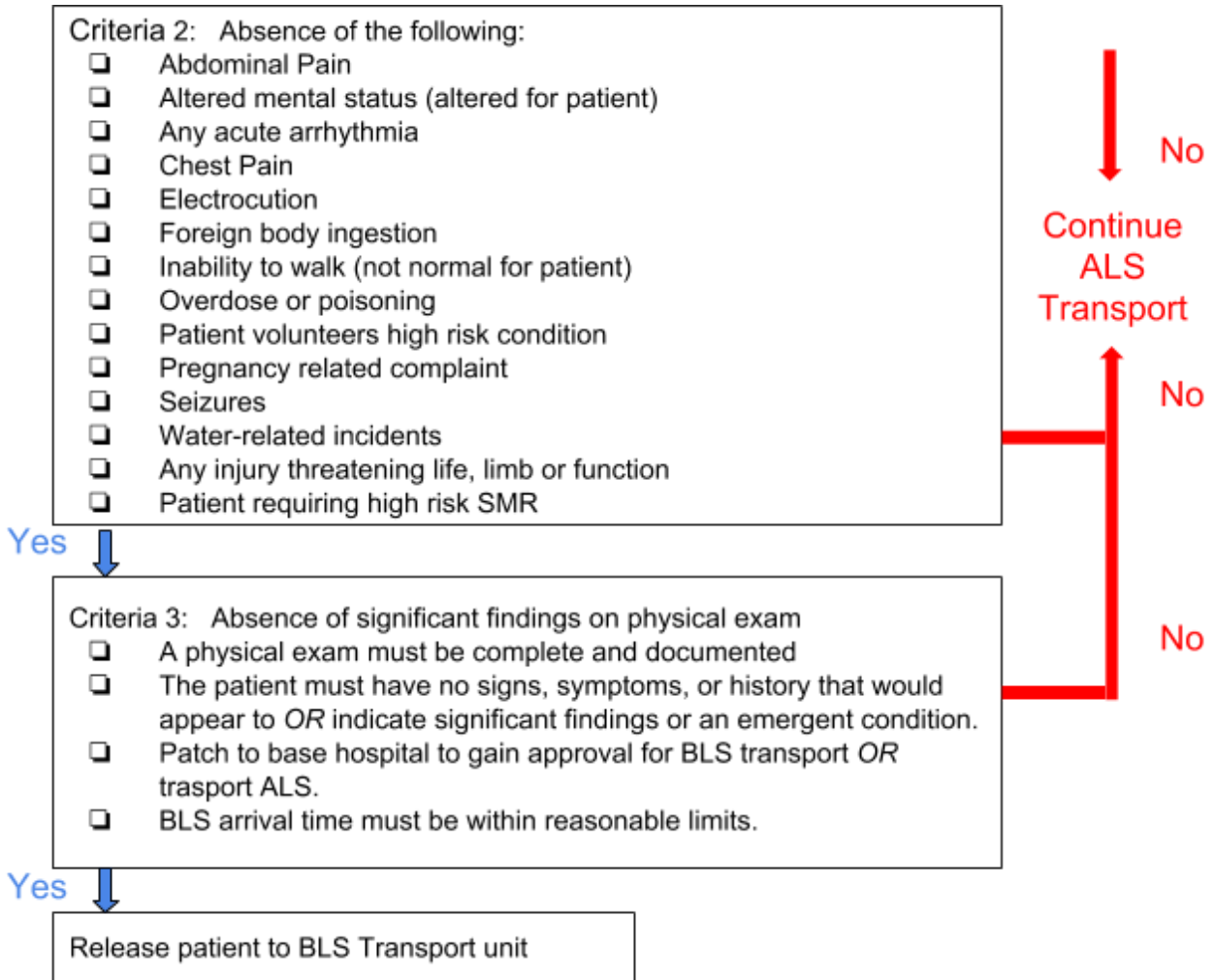

## Ambulance Bay Protocol

**Purpose:**

To ensure the safety of all pedestrians on the YRMC campus and to lend comfort for the Emergency Department patients and staff as well as protect the EMS agencies from liability.

**Procedure:**

- After pulling into the ambulance parking turn the ignition of the ambulance to the off position, remove the keys and place them in your pocket prior to exiting the vehicle. At **no** time should the ambulance motor be running while unattended by EMS staff.

**Note:** When motors are allowed to run it fills the ED with exhaust fumes. If the vehicle should slip out of park and roll down the parking lot it may cause serious injury to a pedestrian. If the vehicle is running and unattended it is also vulnerable to theft.

## Continuing Education

**Purpose:**

The purpose of the continuing education policy is to ensure that all EMT's maintain an adequate level of current knowledge and proficiency in the field.

**Procedure:**

- Tape and Chart will be conducted on the last Tuesday and Wednesday of every month.
- Tape & Chart Attendance Requirements to maintain base hospital privileges: Paramedics that are employed by any Yuma County agency are required to attend **THREE** tape and charts per calendar year.
- Tape and Charts from outside the YRMC base hospital will not be accepted as meeting the tape and chart annual requirements.
- Failure to meet the requirements for tape and chart attendance for each calendar year must be made up with clinical time. Eight hours of productive clinical time in the Emergency Department will be assigned for each missing tape and chart for that year. This exception will be allowed once every 5 years.
- Tape and charts may incorporate run review and lecture. Topics will vary from month to month to address changes, new development, problem areas, and recommendations from personnel.
- Clinical experiences can be obtained by contacting department training officers who in turn will contact the EMS coordinator for scheduling. EMS coordinator will coordinate with specialized units for clinical experiences.
- Failure to meet requirements will result in loss of base hospital privileges.
- Every paramedic will submit a signed acknowledgment form that indicates that they are aware of the above requirements; this form will be kept on file.



## Disaster Triage

Triage is the sorting of casualties and is, therefore, one of the most important functions to be performed at the scene of a disaster. Agencies will utilize the S.T.A.R.T triage system during mass casualty events. This will help ensure a more organized approach during a stressful event. Triage is a continuous process; it is necessary to re-evaluate all patient priorities, as resources become available. The most seriously injured persons can be quickly identified by:

- Evaluating respiratory rate, less than or greater than 30.
- Evaluating radial pulse
- Evaluating mental status, able to follow simple commands.

**Establish Priorities:** Casualties are sorted into four (4) categories:

1. Immediate (RED); Those who have serious injuries or medical problems (salvageable life threatening problems, taking into account the resources available);
  - a. Airway and breathing difficulties which can be readily alleviated with head tilt and OPA insertion.
  - b. Gross bleeding controlled by direct pressure
2. Delayed (YELLOW): Those for whom treatment and transportation can be delayed while more seriously injured persons receive care.
3. Minor (GREEN): Those patients who can ambulate to an alternative location without assistance.
4. Dead/Dying (BLACK): Those patients who do not resume spontaneous breathing after positioning of the head and insertion of an OPA, and have no spontaneous pulse. These patients should be re-triaged, as resources become available.

### Disaster Scene Operations

Follow approved area Incident Management System procedures

## EMS Committee

**Purpose:**

Review all ALS base hospital and EMS Pre-hospital activities. To maintain a high standard of care for our service area.

**Procedures:**

- Will meet on a monthly basis and will be comprised of a representative from each agency that is affiliated with the base hospital. Will also invite other agencies that play a role in the pre-hospital setting.
- Only agencies that are affiliated with the base hospital will have a vote.
- The Base Hospital Medical Director will be the final decision.
- Meetings will be conducted by the Base Hospital Medical Director or the Coordinator.
- Medical Director will attend at least one committee meeting per quarter.
- EMS committee will review all base hospital policies and protocols.
- Recommend continuing education topics through identified needs.
- Recommendations and discussion on implementation of new and developing standards of care.
- Review and evaluate new equipment.

## EMS Radio Communication

**Purpose:**

To provide for quality Emergency Medical Services (EMS) care. YRMC has telephone and radio communications equipment to provide on-line medical control for communications between the EMS field personnel on-scene and the Emergency Department (ED). All communications are recorded on a CD and are stored with the EMS base hospital coordinator for five years. The communications and telemetry equipment is located in the ED. Notification that a radio patch is being initiated is received by one of the following:

- PRIMARY
  - Two direct land line phones routed through the EMS radio.
    - (928)344-4868
    - (928)336-7759
- SECONDARY
  - 800 megahertz line also routed through the EMS radio as well as one handheld portable as a freestanding unit.

**Procedure:**

- All Advanced Life Support (ALS)/Basic Life Support (BLS) personnel assigned to the YRMC Base Hospital shall contact the Base Station for "on-line" medical direction in accordance with DHS rules and regulations and in accordance with the Base Hospital Policy Manual.
- The EMS Medical Director or his appointed designee physician shall be responsible and accountable for on-line medical direction via radio of all EMS field personnel at all times.
- The Emergency Physician may, at times, designate an ED Resource Coordinator (RC) registered nurse (RN), a core staff RN who may function as an intermediary to relay medical and telemetry orders to EMS field personnel, under the direction and authority of the ED Physician.

**Disaster Plan:**

If communication is impossible to the base hospital due to internal disaster the following number will be used for medical direction:

- Yuma Country Radio System (YRCS)
- (480) 381-9095 Dr. Franco Castro-Marin

## Infection Control

### Purpose:

To decrease the exposure and spread of infectious diseases.

- Standard precautions will be utilized with all patient encounters.
- Contact precautions include:
  - Isolation gowns
  - Eye protection
  - Gloves
  - Dedicated stethoscope and BP cuff
  - Utilize contact precautions with patients that are known or suspected to have:
- MRSA
- VRE
- C-difficile (Extend care facility residents with a complaint of diarrhea)
- Lice/Scabies
- Airborne precautions include:
  - N95 mask
  - Gown
  - Gloves
  - Eye protection
  - Dedicated stethoscope and BP cuff
  - Utilize airborne precautions with patients that are known or suspected to have:
- Tb
- Chicken Pox/Shingles
- Measles
- SARS
- Avian Flu
- Droplet precautions include:
  - Masks
  - Eye protection
  - Dedicated stethoscope and BP cuff
  - Utilize droplet precautions with patients that are known or suspected to have:
- Influenza or pertussis
- RSV
- Meningitis
- MRSA sputum
- Mumps
- Rubella
- Ebola

### **Exposure to body fluids procedure**

- Clean or rinse exposed area with copious amounts of water
- Notify ER RC on duty: description of exposure and patient information required
- Notify your agency representative.
- Contact pre hospital coordinator (or RC after hours) for results of source patient; (exposed EMS personnel or supervisor)

## Inter-facility Transfer

**Purpose:**

To provide appropriate transfer methods for patients requesting or requiring transfer to another licensed healthcare institution.

**Inter-facility Transport –**

- An immediate or prearranged ambulance transport of an individual receiving medical care from one licensed accredited hospital or other licensed health care institution to another licensed accredited hospital or licensed accredited health care institution.

**Procedure:**

- The skill level of the transporting unit personnel must be consistent with the level of care required by the patient during transport.
- The patient should be stabilized to the best ability of the sending facility before transport.
- All Base Hospital protocols will be followed for inter-facility transfers.
- Utilize Base Hospital Medical direction is available for any concerns.

## Medication Handling, Storage and Disposal

**Purpose:**

To maintain accountability of medications in regards to handling, storage and restocking of medications.

**Procedure:****Handling of Medications:**

- A written chain of custody for each supply of agents, including at least the following:
  - The name and AZDHS certification number of each individual who takes custody of the supply of medications; and
  - The time and date that each individual takes custody of the supply of medications.
  - Daily Drug Box Check-Off utilized to ensure complete chain of custody (located in appendix)
- Each individual who takes custody of a supply of medications is to do the following:
  - Upon initially taking custody of the supply of medications, inspect the supply for expired medication, deteriorated medication, damaged or altered medication containers or labels, and depleted or missing medications.
  - Upon determining that any of the conditions described above exists, document the condition, notify your direct supervisor and the ALS base hospital's pharmacist-in-charge if a controlled substance is depleted or missing, and obtain a replacement for each affected medication for which the minimum supply is not present. A variance report must also be submitted to the Base Hospital Coordinator (see variance report policy).
    - The ALS base hospital pharmacist-in-charge will notify the Department in writing within 10 days after the pharmacist-in-charge receives notice, as required under A.A.C. R9-25-210 (D)(3)(b)(ii), that any quantity of a controlled substance is missing.
- Record each administration of a medication on a pre-hospital incident history report. Storage of Medications:
  - The appropriate medication boxes will be carried on all ambulances according to the EMCT's certification level.
  - ALS medication boxes will be sealed with medication box seal at all times when not in use or being inventoried.
  - Boxes will be secured in a dry, clean, washable receptacle.
  - While on a motor vehicle medication boxes will be secured in a manner that restricts movement of the agent and its receptacle.
  - If the medication box contains controlled substances, it must be locked in a substantially constructed cabinet
  - All medication boxes will be inventoried on the first day of each month.
  - All medication boxes shall be inventoried monthly.
  - Medication box inventory will include verification and appropriate documentation of all medications listed.
  - That each medication to which an EMCT has access while on duty for the emergency medical services provider is kept inaccessible to unauthorized individuals at all times.

- If a BLS employee finds an ALS medication box not attended by an ALS employee at any time, he/she must immediately notify a supervisor and will be placed out of service until the situation is rectified.

**Restocking Medications:**

- The following guidelines are to be used in an effort to provide a uniform practice by all paramedics as to restocking of medications. This procedure will also assure proper legal documentation:
  - To receive medications from pharmacy you must show a EMS agency specific order form.
  - If medications are delivered by responding agency then they can be restocked by the transporting agency at the scene. Documentation of transfer of medications will be documented on both patient care records. Documentation will include the Paramedics name and certification number. This excludes controlled substances and patient refusals.
  - Controlled substance waste must be signed by a registered nurse in the emergency department or a second Paramedic in the field if care is handed off. Wasted controlled substances must have the Paramedic cert # on the PCR.

**Disposal/Destruction:**

- The following process is intended for use when destroying expired or near expired medication:
  - Controlled substances will be wasted by designated Agency Personnel and witnessed by additional certified personnel.
  - All waste will be documented on the Controlled Substance Destruction Log and the form submitted to Base Hospital by the 15th of every month for the previous month ( example: March 15th all audits for February are due), the log should contain Date, Time, Lot #, Amount Disposed, name of the medication, signatures and identification #'s for both individuals.
  - All waste should be made non-retrievable by agency specific methods which can include the dumping of liquid medication into kitty litter and/or saw dust, or unused coffee grounds.
  - Agencies can use Reverse distribution manufacturers for disposal of all pharmaceutical waste.

## Obvious/Apparent Death

This guideline is intended to assist in determining how and when resuscitative measures should be withheld. Refer to appropriate treatment guidelines for other resuscitation guidance based on specific medical or trauma conditions.

### **Exclusion criteria:**

- Patients experiencing cardiac arrest associated with medical conditions that may have better outcome despite prolonged efforts, such as hypothermia, lightning strikes, or submersion/drowning. Consider continuing efforts in such cases or contact on-line medical direction.
- 

If the patient meets the criteria listed below, no resuscitative efforts need to be initiated. On-line medical direction is NOT necessary. Contact law enforcement and initiate grief support. An EMS provider must remain with the patient until released to law enforcement or medical examiner.

### **For these conditions, confirmation with cardiac monitor is NOT required:**

- Decapitation
- Decomposition
- Transection of the torso
- Incineration: 90% of body surface area with full thickness burns as exhibited by ash rather than clothing and complete absence of body hair with charred skin

### **For these conditions, confirmation of pulseless and apneic state with cardiac monitor in 2 leads IS required:**

- Dependent lividity
- Rigor mortis
- Injuries incompatible with life (such as massive crush injury, complete exsanguination, severe displacement of brain matter)



## Paramedic Orientation

**Goal: It is the intention of this document to outline the minimum competencies required for the orientation of all incoming paramedics. The goal of the orientation process is to confirm the Paramedic's adaptive and integrative competency as well as assure the paramedic's comprehensive knowledge of local protocols and procedures.**

Each agency is tasked with creating its own process for orienting newly hired paramedics and submitting this process in writing to base hospital. Written process must include at minimum the process for 4 different types of newly hired paramedics as listed under the procedure heading of this policy. The following objectives serve as the minimum competency for any paramedic completing the orientation process. Although clinical and/ or field internship may not be required for all new paramedics, it is the responsibility of each agency to ensure that the following competencies are met:

### **Cognitive Objective:**

Upon completion of the orientation process the Paramedic must:

- Understand the roles and responsibilities of a paramedic within the Yuma County EMS System,
- Demonstrate an understanding of the Policies and Procedures utilized by the agencies associated with Yuma Regional Medical Center,
- Demonstrate a comprehensive knowledge of the approved medications, including, indication, contraindication, dosage, and route,
- Formulate a treatment plan within local protocols, for patients with a variety of complaints.

### **Psychomotor Objectives:**

Upon completion of the orientation process the Paramedic must demonstrate:

- Competency in the skills set forth by the local Scope of Practice model,
- The ability to perform a comprehensive history and physical exam,
- The ability to formulate a field impression based on the analysis of the comprehensive assessment findings, anatomy and physiology, pathophysiology and epidemiology,
- The ability to implement a treatment plan within local protocols for patients with a variety of complaints,
- A foundational understanding of the equipment utilized at their agency.
- The ability to function as the team leader, including directing other EMS providers of all certification levels.

### **Affective Objectives:**

At the completion of the orientation process the Paramedic will:

- Serve as a role model for others relative to professionalism in EMS,
- Exhibit professional behaviors in the following areas: integrity, empathy, self-motivation, appearance and personal hygiene, self-confidence, communications, time management, teamwork and diplomacy, respect, patient advocacy, and careful delivery of service,
- Value the need to serve as the patient advocate, inclusive of those with special needs, alternate life styles and cultural diversity.

**Procedure:**

All paramedics regardless of years of service and experience level are required to complete the following steps to receive base hospital privileges. (In this order)

- Successfully completed the “Base Hospital EKG and Procedure Test” with a minimum score of 80%.
- A Department Representative has completed and submitted the Affiliate Form (see Appendix), and all required certificates.
- Complete the following Field Internship for the appropriate category
- A Department Representative has completed the Evaluation Form. To be completed and submitted when agency has determined that paramedic has completed orientation per its documented process. (see appendix)

YRMC in conjunction with Prehospital Care committee have identified areas that must be addressed in each agencies orientation. Although each agency is responsible for the orientation and eventual evaluation of a new paramedic, YRMC will have final decision authority on extra ordinary situations not covered. Areas identified are as follows:

**1. Paramedics Graduating from a Local program and have received certification within 30 days of graduating:**

- Department responsibility to determine appropriate sequence for orientation to meet the aforementioned objectives.
- No Clinical Rotation Requirement

**2. Paramedics graduating from a local program who receive certification 31 days or longer, after the completion of the course.**

- Department responsibility to determine appropriate sequence for orientation to meet the aforementioned objectives but must include
  - A minimum of 2, 24 hour shifts of field internship.
  - No Clinical Rotation Requirement

**3. Paramedic new to Yuma County with one year or more experience elsewhere.**

- Department responsibility to determine appropriate sequence for orientation to meet the aforementioned objectives and must include:
  - A minimum of 2, 24 hour shifts of field internship.
  - A minimum of 8 hours of clinical rotation with the Medical Director.

**4. Paramedics newly graduated from a Paramedic Program outside of Yuma area.**

- Department responsibility to determine appropriate sequence for orientation to meet the aforementioned objectives and must include:
  - A minimum of 3, 24 hour shifts of field internship
  - 8 hours of clinical rotation preferably with Medical Director or alternate ED physician

**Definitions**

- **Adaptive Competency:** Ability to anticipate and accommodate changes (e.g. patient trends, technological, professional) important to the profession and the patient alike.
- **Integrative Competency:** Ability to meld theory and technical skills in actual process.
- **Local Program:** Any program whose majority of Clinical Rotation and Field Internships are completed at YRMC and with local Agencies that are associated with YRMC base hospital.

## Patient Confidentiality

**Purpose:**

To outline the responsibilities of all EMT's associated with the Base Hospital in regards to confidentiality.

**Policy:**

All providers who provide care or come in contact with potential patients will be held to the following standard:

- All information received regarding the patient will only be used for the purpose of continuity of care.
- All EMCT providers who are involved in an approved EMS training program or clinical setting are held to the same standard as above.
- Violation of patient confidentiality in any way will constitute a failure to comply with base hospital policies. Base Hospital Medical Director or Coordinator at his/her discretion may suspend or withdraw of base hospital privileges.
- Patient care scenarios discussed at peer review, tape and chart review, and continuing education sessions are covered by this confidentiality policy.
- All potential or actual violations of patient confidentiality will be reported to the provider's agency and the Base Hospital Coordinator for review and action.

## Prehospital Medical Care Directive (PMCD)

“Do not resuscitate” (DNR) orders should be honored whenever possible. These orders appear on a PMCD document (aka “orange form”). This form will state that CPR and/or intubation are not to be initiated if the patient is in cardiac arrest. Specific interventions covered by this order and the details describing when to implement them can vary widely.

Consider the PMCD form applicable and valid when ALL of these criteria are present:

- Patient must be pulseless and apneic with no signs of life.
- PMCD form is printed on orange paper and readily available. Take up to 2 minutes to locate form.
- Form must be intact, should include the patient’s name and physical description or recent photo, and must be signed by a physician or other licensed medical professional.

If a valid PMCD form is present, family requests to resuscitate do not need to be honored (A.R.S. 36-3205)

If there is question about the validity of the PMCD, the best course of action is to proceed with the resuscitation until additional information can be obtained to clarify the best course of action and contact on-line medical direction.

If the patient has a valid DNR, make every effort to honor the order to withhold CPR and/or intubation. Comfort measures should still be offered. If resuscitative efforts were initiated and a valid DNR is recovered later, efforts may be discontinued in accordance with the order. On-line medical direction is not required.

If there is a valid DNR but signs of life (pulse and respirations) are present, EMS providers should provide appropriate treatment under existing guidelines that apply to the patient’s condition.

## Provider Affiliation

**Purpose:**

For the documentation of affiliation of all levels of Emergency Medical Services (EMS) personnel practicing within Yuma County.

**Procedure:**

- Emergency Medical Services personnel provider affiliation will be documented by the completion of a "Provider Affiliation Form." This applies to all levels of EMCT's employed by contracted provider agencies affiliated with the Yuma Regional Medical Center Advanced Life Support Base Hospital.
- All certified providers must be affiliated with an EMS provider agency, before Basic or ALS medical control privileges can be granted to the individual EMCT.
- All agencies affiliated with the YRMC, ALS, Base Hospital will provide an affiliation form to the EMS Manager prior to privileges being granted for new hires or change of status.
- An addendum listing all personnel employed or volunteering with the agency will be attached to each Base Hospital contract upon acceptance or renewal of the contract.
- Copies of DHS certification cards, BLS and ACLS will be attached to affiliation forms submitted to the Base Hospital. The affiliation form will be placed on file in the individual records of all EMS personnel in the EMS Managers office.
- All agencies are required to maintain and provide current copies of DHS certifications, BLS and ACLS certifications to Base Hospital for any EMT affiliated with that agency. Medical control privileges will be suspended on date of expiration of any required certification and will remain suspended until updated certification is received. Agency will be notified via email regarding suspension to be followed by official letter to DHS and the agency involved.
- EMS agency Chiefs/Administrators will update the Base Hospital regarding any changes in personnel affiliation within 30 days of the change.
- Medical Control privileges for providers will not be granted unless the provider can document the provider affiliation. The EMS Manager may temporarily suspend medical control privileges pending the receipt of all completed and current documentation.

## Quality Improvement

**Purpose:**

Patient care delivered by all Pre-Hospital Care agencies under a Base Hospital Medical Direction agreement with Yuma Regional Medical Center will be audited for quality on an ongoing basis. To involve the pre-hospital care agencies in an active peer review process whereby treatment guidelines, performance, and skill levels are monitored and evaluated both on a time to time and an ongoing basis.

**Procedure:**

- The Pre-Hospital agency will be responsible for auditing of Patient Encounter Forms.
- The Pre-Hospital Administrative Medical Director will approve Patient Encounter Forms auditing and performance compliance monitoring procedures.
- The audit will focus on specific aspects of the system or specific patient diagnosis, sign/symptom, or treatment.
- Mandatory chart audits:
  - Acute Strokes
  - Cardiac Arrest
  - STEMI
  - Major Trauma
  - Pediatric Emergencies
  - Emergency Transport
- Mandatory chart audits will be conducted 100%. Completed Patient Encounter Forms (unless coordinator has access to electronic PCRs) and quality improvement audit tool will be sent to Pre-hospital Coordinator by the 15th of every month for the previous month (example: March 15th all audits for February due)
- Agencies will be required to audit 50% of charts monthly up to 100 charts and store for 2 years.
- Pre-Hospital Coordinator will be required to randomly screen 10 charts submitted by agencies and review 10 patch recordings of on-line physicians orders no later than the 15th of each month.
- All submission of documentation must comply with HIPAA regulations.
- All drug box checks for the previous month will be submitted with monthly QA's.

## Refusal of Treatment and/or Transport

### Purpose

To define the circumstances and situations where paramedics may accept a patient's refusal of treatment and/or transport

### General Guidelines

- All patients who request transport to the hospital will be transported
- Any patient who complains of any pain, discomfort, or problem will have an assessment performed.
  - If the patient refuses an assessment, document the manner of the refusal and the patient's reason for the refusal in the report.
  - Assessment should include all items referenced in the treatment algorithm related to the patient's complaint.
- In all cases, a refusal form will be filled out and signed by the patient or appropriate consenting adult (if the patient is a minor).
  - If the patient refuses to sign the form, document the reason and have a witness sign the form.

### Who Can Refuse

- The patient **must** meet all of the following criteria:
  - Is an adult (18 or over), or if under 18, is being released to a parent, guardian, responsible party, or law enforcement personnel
  - Is oriented to person, place, time, and event.
  - Exhibits no evidence of:
    - Altered level of consciousness
    - Alcohol or drug ingestion that impairs judgment
  - Understands the nature of his/her medical condition, as well as the risks, and consequences of refusing care.
- An adult accepting care for a minor must sign the refusal form.
- Contact medical direction if any concerns.

**HIGH RISK REFUSALS:** CANNOT refuse without contacting medical direction to obtain physician's recommendation.

- Advised to be transported to the ED by an out patient provider (urgent care, PCP)
- Syncopal or near-syncopal episodes
- Chest Pain, acute cardiac dysrhythmias, or abnormal vital signs (see ALS release BLS)
- Foreign Body Ingestion
- Electrocution
- Taser Application/electro-muscular disruption weapon

Note: an ECG strip must be evaluated and attached to the chart

- Positive ETOH or drug ingestion which impairs judgment (by exam or history)
- Head or Facial Injuries (by exam or history)
- Pediatric patient with reported Apparent Life-Threatening Event (ALT). >apnea, choking or gagging, color change (cyanosis, pallor, erythema), marked change in muscle tone (limpness)

## Refusal of Treatment and/or Transport

- Post medication administration (by EMS, outpatient provider or self) to relieve symptoms within the last 24 hours: including but not limited to oxygen, sublingual nitroglycerin, etc.)
- Abdominal Pain
- Postictal or reported seizure activity (witnessed or unwitnessed)
- Persons that cannot understand the consequences of refusal
- Persons that do not speak/understand English (unless an interpreter is present)
- Persons that have, or appear to have, mental illness or mental retardation
- Altered mental status (altered for patient)
- Inability to walk (not normal for patient)
- Minors being released to anyone other than parent or guardian, adult accepting care must sign the refusal form.
- Falls:
  - Adults:> 20 ft. (one story is equal to 10 ft.)
  - Children:> 10 ft. or 2-3 times the height of the child
- High –risk auto crash, Intrusion > 12 in. occupant site; > 18 in. any site Ejection (partial or complete) from automobile, Death in same passenger compartment , Auto v. pedestrian/bicycle thrown, run over, or with significant (>20 mph impact, Motorcycle crash >20 mph.

### **Documentation Requirements for Refusal of Treatment and/or Transport:**

Reports shall include:

- Patient name, age
- Date of birth (DOB)
- Medical history
- Complete sets of vital signs (Blood Pressure, Pulse, Respiratory rate, Pulse Ox, Pain Level)
  - Second set should be obtained if first set is abnormal or treatments were given
  - Document patient refusal to have vitals signs obtained
- Chief complaint
- Mental status exam findings (speech, gait, appropriate behavior, cooperative, follows instructions/commands)
- Physical exam findings
- Reason for refusal
- Signed refusal form
- Complaint or symptom specific advice with risks and benefits given
- Documentation of encouragement to allow treatment and/or transport
- Patient understands risks of refusal
- Patient understands possible outcome if advice is not followed

### **Refusal Form Signatures**

- Witnessed by law enforcement officer, family member, or friend
- If a minor is refusing, adult accepting care for child must sign
- If patient/adult refuses to sign, get witnessed by police if possible



## Required Notification

On-line treatment orders may only be received from online medical direction. If an on-line physician outside the Base Station wishes to give treatment orders, the ALS provider must discontinue the communication and contact his or her assigned on- line medical direction.

Clearly state at the beginning of an on-line communication if you are making a “notification” or a “patch.” If you are seeking orders, you are making a patch.

An ALS Notification includes the following patient-related information:

- Unit identifier
- Age
- Chief complaint
- Treatments rendered
- ETA
- Vital signs (complete set)
- Mechanism of injury (trauma)

Transmit required information to receiving facility; notify receiving facility of significant changes.

Notification or a patch is required on **all** transports. Notification may be done by phone or radio.

- (928)336-7759
- (928)344-4868
- 800 megahertz line (use as last option)

## Rotor Transport Guidelines

**Purpose:**

To consider rapid air transport for all critically ill and or injured patients.

**Procedure:**

- It is not mandatory to be on scene to request a rotor. Consider contacting your dispatch center to have a civilian crew launched or put on standby.
- Level 1 trauma to include but not limited to; motor vehicle accidents with suspected head, spinal, chest, abdominal, open fractures of 2 or more long bones, gunshot wounds, stabbings, burns, electrocution, drowning, amputations, glasgow coma scale of 13 or <.
- Extrication time of 10 minutes or greater.
- Transport time of 20 minutes or longer by ground.
- Patient location too lengthy or difficult to reach by ground, such as some areas of the sand dunes.
- Mass victim incidents of 10 patients or greater when local ground agencies are being over taxed.
- Or, there is a time benefit for the patient's condition.
- Level 1 medical patients to include but not limited to; acute MI's, acute CVA's, acute abdominal pain where an abdominal aortic aneurysm (AAA) is suspected, shock of any type, hemorrhage, glasgow coma scale (GCS) of 13 or less.

**Note:** It is appropriate to request a rotor be launched when there is an incident out in the sand dunes that ground units cannot get to.

*AeroCare Air Ambulance Company; 888-888-7828*

**Note:** It can be time consuming and difficult for civilian agencies to get clearance to fly into military air space. Also in mountainous areas, mine shafts and the military ranges where technical and hoisting abilities may be needed. SAR can be contacted at (928)269-2326.

## Safety of Crew and Patient

**Purpose:**

To assure the safety of all crew members.

**Procedure:**

The following procedure is to be followed for patients presenting with the following complaints, including but not limited to, all reported suicidal attempts, victims of domestic violence, stabbing and gunshot wound victims who are conscious.

- Request the law enforcement agency on the scene do a complete search of the patient for any weapons the patient may have.
- The pat down should also include the patient's pockets, shoes and socks for any contraband the patient may have and may attempt to put in their mouth during transport.
- This search is to take place before the patient is placed in the ambulance.
- Place all equipment the patient may use to harm himself or a crew member out of the patient's reach.
- Use extreme caution with patients that are having psychotic episodes.
- If necessary refer to violent or combative patient protocol.
- You may also request the law enforcement officer on scene accompany you during transport.
- No patient is to be loaded into the ambulance in handcuffs without an officer present during transport. A handcuff key must be readily available.
- You may request additional help from EMS personnel on the scene.
- All law enforcement officers that are patients should secure their weapon with another law enforcement official prior to transport.

## Submission of Documentation

**Purpose:**

Submission of documentation that affects patient safety in regards to hand off of care and to submit other required documents in a timely matter.

**Procedure:**

- All agencies practicing within Yuma County will be responsible for turning in all patient contact report (PCR) for those patients transported to YRMC prior to leaving the Emergency Department.
- If unable to leave PCR as stated above paramedic will do the following:
- Submit Patient Encounter Form for the transported patient (each agency will provide Base Hospital with a copy of Patient Encounter Form that they will be using)
- *Patient Encounter Form definition for the purpose of this protocol refers to a quick sheet including but not limited to the following information:*
  - Patient Name and date of birth
  - Chief complaint Allergies Medical History
  - Current Medications
  - Treatments received prior to arrival by EMS provider
- All PCR's (electronic and/or hard copies) must be turned into the Emergency Department within 2 hours of handing off care to YRMC staff for stroke, STEMI, trauma, sepsis, and out of hospital cardiac arrest.

**Exceptions**

1. In the event of extenuating circumstance, multiple traffic calls or high call volumes PCR's must be submitted within 8hrs
  2. Patient refusals, engine reports, medical DOA's and trauma DOA's pronounced on scene and not transported to YRMC will have patient contact paperwork to EMS coordinator within 14 days of call.
- When system is down, patient care forms are to be placed in an interoffice mail envelope and put in the locked box on the wall located in the EMS room in the ED. Patient care forms may also be sent via mail or email. Electronic medical records will be made available to the base hospital coordinator.
  - It will be each agency's responsibility to ensure that a legible patient care form is given to the receiving hospital.
  - All submission of documentation must comply with HIPAA regulations.

## Termination of Resuscitative Efforts (TOR) - Medical Patients

### Inclusion criteria:

- Any non-trauma patient in cardiac arrest that has received resuscitation in the field, but has not responded to treatment.

### Exclusion criteria:

- Patients experiencing cardiac arrest associated with medical conditions that may have better outcome despite prolonged efforts, such as hypothermia, lightning strikes, or submersion/drowning. Consider continuing efforts in such cases or contact on-line medical direction.
- Patients meeting criteria for Obvious/Apparent Death.
- Trauma patients.

- 
1. Initiate resuscitation unless valid PMCD (DNR) form is available and includes orders to withhold resuscitation.
  2. Perform 4 rounds of CCR. Prioritize on resuscitation on-scene over “load-and-go.”
  3. Consider TOR if all the following criteria are met:
    - Arrest not witnessed,
    - No shockable rhythm identified by AED or cardiac monitor,
    - No return of spontaneous circulation (ROSC).

Consider TOR if the patient meets all of the above criteria after 4 rounds of CCR. TOR always requires on-line medical direction. If ROSC is achieved, continue treatment as appropriate for the patient’s condition.

Contact on-line medical direction if the patient does not meet all TOR criteria, other special circumstances are present, or the patient is < 18 years old.

After TOR, do not alter the body condition in any way or remove equipment (lines, tubes, etc).

### Special considerations:

- For narrow complex PEA with rate > 40 or refractory VF/VT, consider resuscitation for up to 60 minutes from time of dispatch.
- In addition to above criteria, consider TOR in these circumstances:
  - Greater than 30-minute downtime with pulselessness > 60 seconds with non-shockable rhythm (PEA/asystole) or,
  - Witnessed arrest with > 20 minutes of resuscitation with PEA and ETCO<sub>2</sub> < 10 or other non-shockable rhythm (PEA/asystole).

## Termination of Resuscitative Efforts (TOR) - Trauma Patients

### Inclusion criteria:

- Any trauma patient in cardiac arrest that has received resuscitation in the field, but has not responded to treatment.

### Exclusion criteria:

- Patients with a shockable rhythm. These patients should have resuscitative efforts continued.
  - Patients experiencing cardiac arrest associated with medical conditions that may have better outcome despite prolonged efforts, such as hypothermia, lightning strikes, or submersion/drowning. Consider continuing efforts in such cases or contact on-line medical direction.
  - Patients whose trauma mechanism does not correlate with clinical condition (consider a medical cause to cardiac arrest and provide appropriate resuscitation appropriate for the condition).
  - Patients meeting criteria for Obvious/Apparent Death.
- 

1. Initiate resuscitation.
2. TOR is appropriate in the following scenarios:
  - Blunt/penetrating trauma:
    - If pulses are not restored despite appropriate airway management with OPA/NPA or other airway device.
    - Consider bilateral needle thoracostomy for suspected tension pneumothorax.
  - Penetrating trauma:
    - Consider transport if transport time emergency department is < 15 minutes.

TOR always requires on-line medical direction.

Contact on-line medical direction if the patient does not meet all TOR criteria, other special circumstances are present, or the patient is < 18 years old.

After TOR, do not alter the body condition in any way or remove equipment (lines, tubes, etc).

## Variance Report

**Purpose:**

To identify a method for identifying, resolving and tracking issues which may arise.

**Procedure:**

- Any member may send a variance report to the Base Hospital Coordinator.
- A variance must be completed with as much information as possible. The information should be factual.
- Base Hospital Coordinator will send a memo to all parties involved requesting clarification. If replies are sufficient the variance will be closed and filed. If the replies are not sufficient then a meeting will be scheduled and attendance mandatory.
- Base Hospital Medical Director will be informed of all variance reports and be involved as needed. The Director will have the final decision.
- Variance reports are to be submitted as soon as possible to the base hospital.
- Agencies will be informed of any variance reports and will be vital in completing the process.
- Issues that require, but not limited to, submission of a variance report are:
  - Missing or broken narcotics medications.
  - Problems which affect the delivery of quality patient care.
- Failure to follow established policies and protocols or medical direction.
- Actions deemed unprofessional by Arizona DHS or local standards as outlined in A.C.C R9-25-407. Notification Requirements
- Issues among individuals should be handled professionally and discussed on a 1:1 basis. If unable to resolve the issue a variance should be filled out and submitted.
- Base hospital variance report is found in appendix.

## Withdrawing Medical Direction

**Purpose:**

Purpose of this policy is to state the situations and process for withdrawing medical direction from EMCT's.

**Procedure:**

Medical control may withdraw for any of the following reasons:

- Failure to meet base hospital continuing education requirements
- Failure to comply with local protocols
- False documentation
- Abusive behavior
- Pt abandonment
- False testimony
- Negligence

The YRMC ALS base hospital medical director or his designee will immediately notify the EMCT and the EMCT'S provider(s) and Dept of Health Services verbally and in writing of the withdrawal of medical control until such a time that has been determined by the medical director.

- 1<sup>st</sup> offense: Variance report generated and agency to submit plan of action/remediation. If action plan/remediation accepted by Medical Director variance closed, If action plan/remediation not accepted move to 2nd offense criteria.
- 2<sup>nd</sup> offense: Variance report generated; agency and EMCT/Paramedic involved will meet with Medical Director to determine action plan/remediation.
- 3<sup>rd</sup> offense: Suspension of base hospital privileges for set period to be determined by Medical Director, during which time a remediation plan will be implemented. DHS notified.
- 4<sup>th</sup> offense: Permanent suspension of base hospital privileges, DHS notified.

**Appeal of Withdrawal of Medical Control**

- Appeal may be submitted by the EMT. All appeals will be reviewed by the Medical Director and base hospital coordinator within 48 hours of the submission and a response to the EMCT and EMCT's provider within 72 hours of the submission of the appeal.

**Reinstatement of Medical Control**

- Medical control may be reinstated if the medical director determines that remediation has been effective and will notify the EMCT, the EMCT'S provider and the Dept. of Health Services verbally and in writing within 2 working days.



# Atrial Fibrillation / Atrial Flutter

## Adult (≥ 14 y/o)

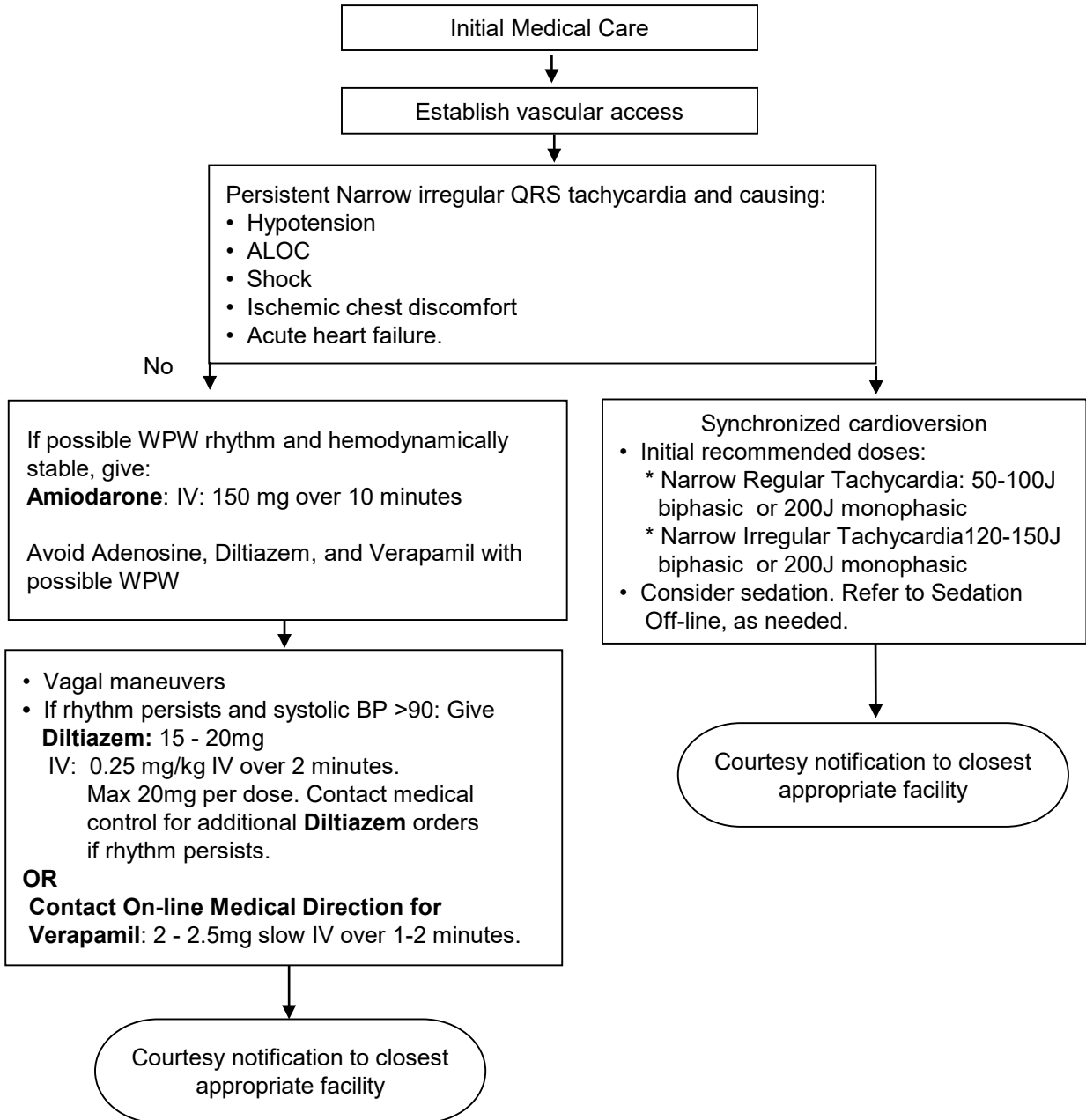

# Cardiocerebral Resuscitation ALS/BLS

I  
N  
C

Use standing orders on ALL patients 8 years of age or greater who appear to be the victims of sudden cardiac arrest/death.

E  
X  
C  
L  
U  
S  
I  
V  
E

Standing orders should not be used on patients:

- Less than 8 years of age – Follow Pediatric Cardiac Arrest
- Meeting YRMC Field Termination Protocol
- Involved in a traumatic or submersion (near drowning) event,  
Or
- When evidence of primary respiratory arrest is present as in drug overdose or Asphyxia, follow AHA resuscitation guidelines

Patient meets **ANY** exclusion criteria

Patient meets inclusion criteria and is pulseless

Begin appropriate resuscitative efforts.  
Contact Medical Direction Authority or implement appropriate standing orders

O  
R  
D  
E  
R  
S

Initiate immediate supportive care:

- CCR: 200 forceful, uninterrupted chest compressions\* (One Cycle)
  - Establish airway with OPA/NPA
  - Intubate as soon as possible without interruption of compressions
- If adequate bystander compressions are being provided, apply pads without interrupting compressions, analyze rhythm.
- With **Severe Hypothermia** (below 86°F / 30°C) use caution, consider Hypothermia Standing Order or contact Medical Direction

**VF/PULSELESS VT:\*\* or AED recommends shock**

1. Complete a total of three (3) cycles of CCR, Defibrillate between each compression cycle.

ALS

**\*\*Administer IV/IO Epi and Amiodarone or Lidocaine as early as possible and with each cycle without interrupting compression cycles.**

**PEA/ Asystole:\*\* or AED recommends no shock**

1. Complete a total of three (3) cycles of CCR analyzing rhythm between each compression cycle.

ALS

**\*\*Administer IV/IO Epi as early as possible with each cycle without interrupting compression cycles.**

After third CCR Cycle, follow standard ACLS/BLS guidelines or other approved resuscitative measures.

Transport and If ROSC follow Post Resuscitation Protocol

If no response after 20 min. or 3 rounds of drugs:

- Contact Medical Direction Authority
- Consider termination of efforts.

# Cardiopulmonary Arrest - Asystole

Adult (> 14 y/o)

CPR with BLS airway management until monitor/defibrillator available

Confirm asystole in two or more leads

Intubate, CCR if appropriate, perform capnography, IV infusion

**Epinephrine** (Repeat every 3 to 5 min)  
IV/IO: 1.0 mg (1:10,000)

Consider possible causes	
<b>(6H's/5T's):</b>	<b>Treatment:</b>
Hypovolemia-	NS 20 ml/kg Bolus
Hypoxia-	Support Ventilation/Oxygenation
Hypo/hyperthermia	Cooling/Warming Measures
Hyperkalemia	0.5-1 Gm Calcium Chloride 10%
Hydrogen ion (acidosis)	Bicarb 0.5 mEq/kg IV Push
Hypoglycemia	Dextrose 50% 50 Gm/1 amp IV Push
Tension Pneumothorax	Needle Decompression
Tamponade, Cardiac	Volume Infusion
Toxins	Requires Patch
Trauma	See pg. 82
Thrombosis	Requires Patch

Consider obvious death guidelines if:

- Apneic
- Pulseless
- Rigor
- Asystole in two leads
- Signs of irreversible death
- Down time > 30 min.
- No on-scene request for resuscitation
- No presence of hypothermia

Required notification to receiving facility

Perform ETCO2 monitoring

# Cardiopulmonary Arrest – Pulseless Electrical Activity (PEA) Adult (> 14 y/o)

CPR with BLS airway management OR CCR  
until monitor/defibrillator available

Intubate consider capnography  
Establish IV access  
Administer 500-mL fluid challenge

Obtain patient history and document:

- Estimate/establish down time
- Circumstances surrounding arrest
- Witnessed?
- Bystander CPR in progress?
- AED used?
- DNR present?

Consider possible causes (6H's/5T's):	Treatment:
Hypovolemia-	NS 20 ml/kg Bolus
Hypoxia-	Support Ventilation/Oxygenation
Hypo/hyperthermia	Cooling/Warming Measures
Hyperkalemia	0.5-1 Gm Calcium Chloride 10%
Hydrogen ion (acidosis)	Bicarb 0.5 mEq/kg IV Push
Hypoglycemia	Dextrose 50% 50 Gm/1 amp IV Push
Tension Pneumothorax	Needle Decompression
Tamponade, Cardiac	Volume Infusion
Toxins	Requires Patch
Trauma	See pg. 82
Thrombosis	Requires Patch

**Epinephrine** (Repeat every 3 to 5 min)  
IV/IO: 1.0 mg (1:10,000) OR  
ET: 2.0 to 2.5 mg (1:1000)

Required notification to receiving facility if transporting

Consider field termination if patient meets inclusion criteria and remains in PEA after 3 rounds of ACLS medications  
**PATCH required**

Perform ETCO2 monitoring

# Cardiopulmonary Arrest – Pulseless VT/VF

## Adult (> 14 y/o)

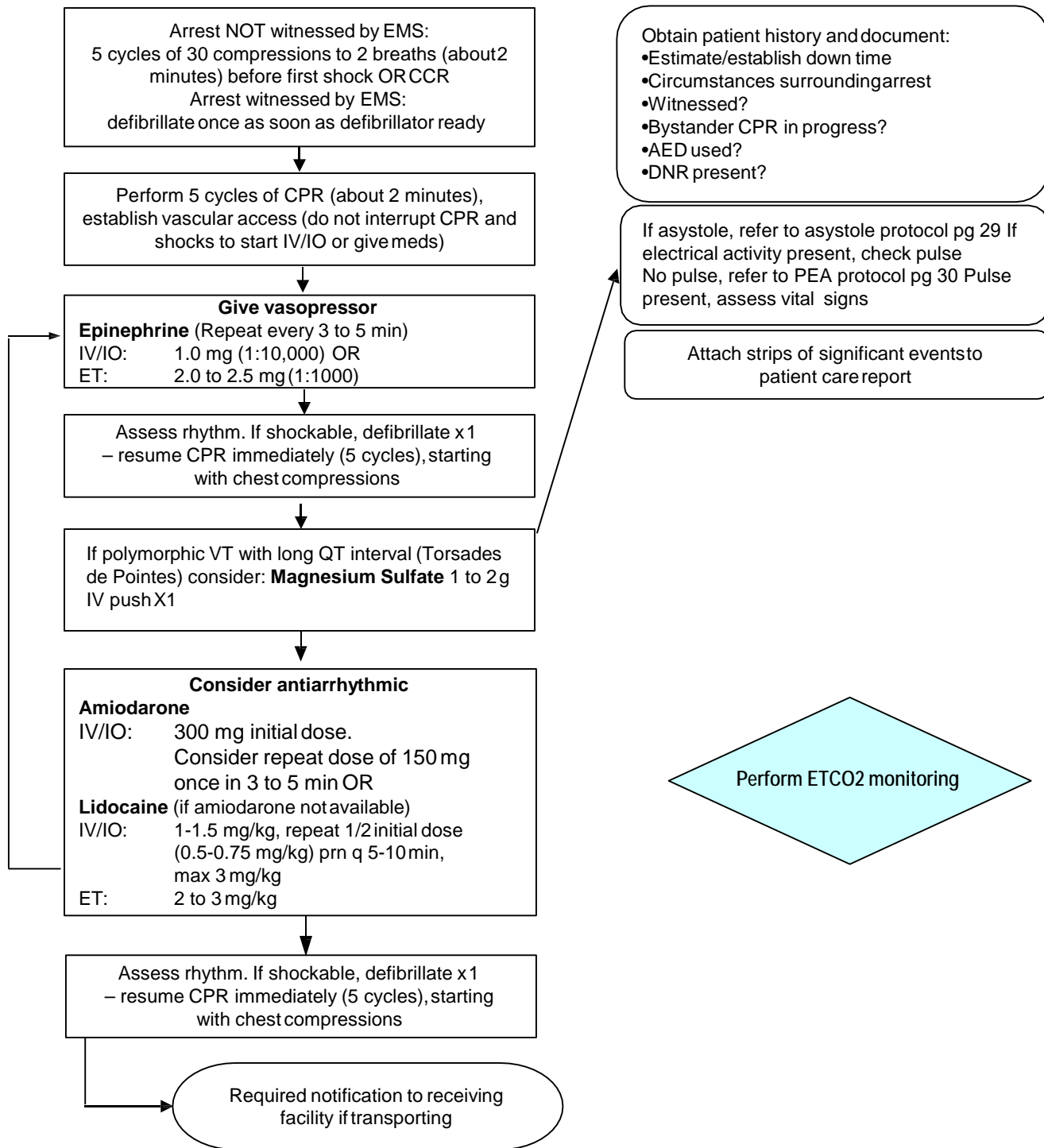

# Chest Pain / Acute Coronary Syndrome (non-traumatic) Adult (> 14 y/o)

This protocol is used for the patient experiencing chest pain or discomfort. Other signs and/or symptoms that may or may not be present include dyspnea, diaphoresis, nausea/vomiting, weakness/fatigue, etc. If these additional signs and symptoms are present in the absence of chest pain or discomfort, acute myocardial infarction may still be present.

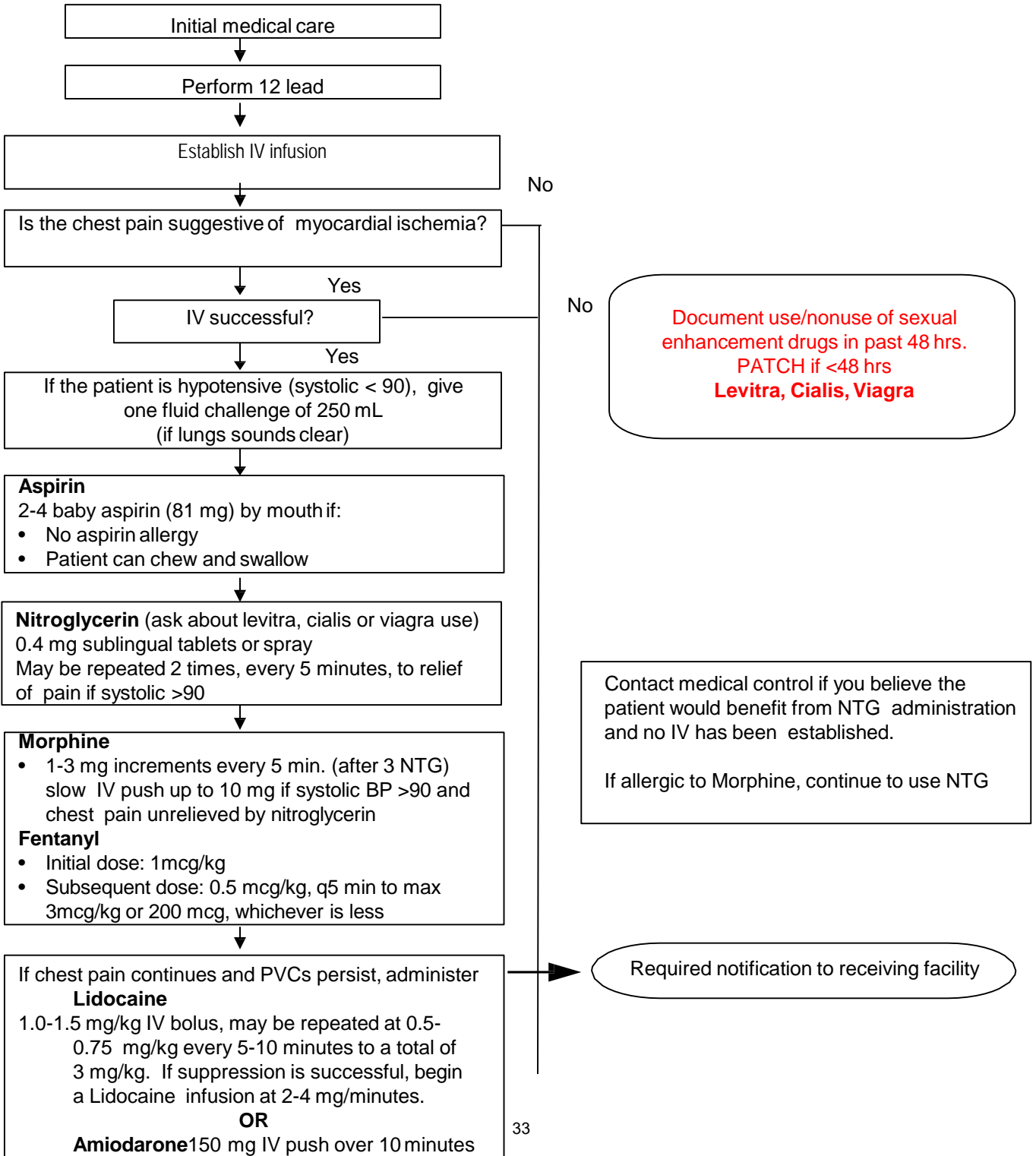

# Narrow QRS Tachycardia

(> 14 y/o)

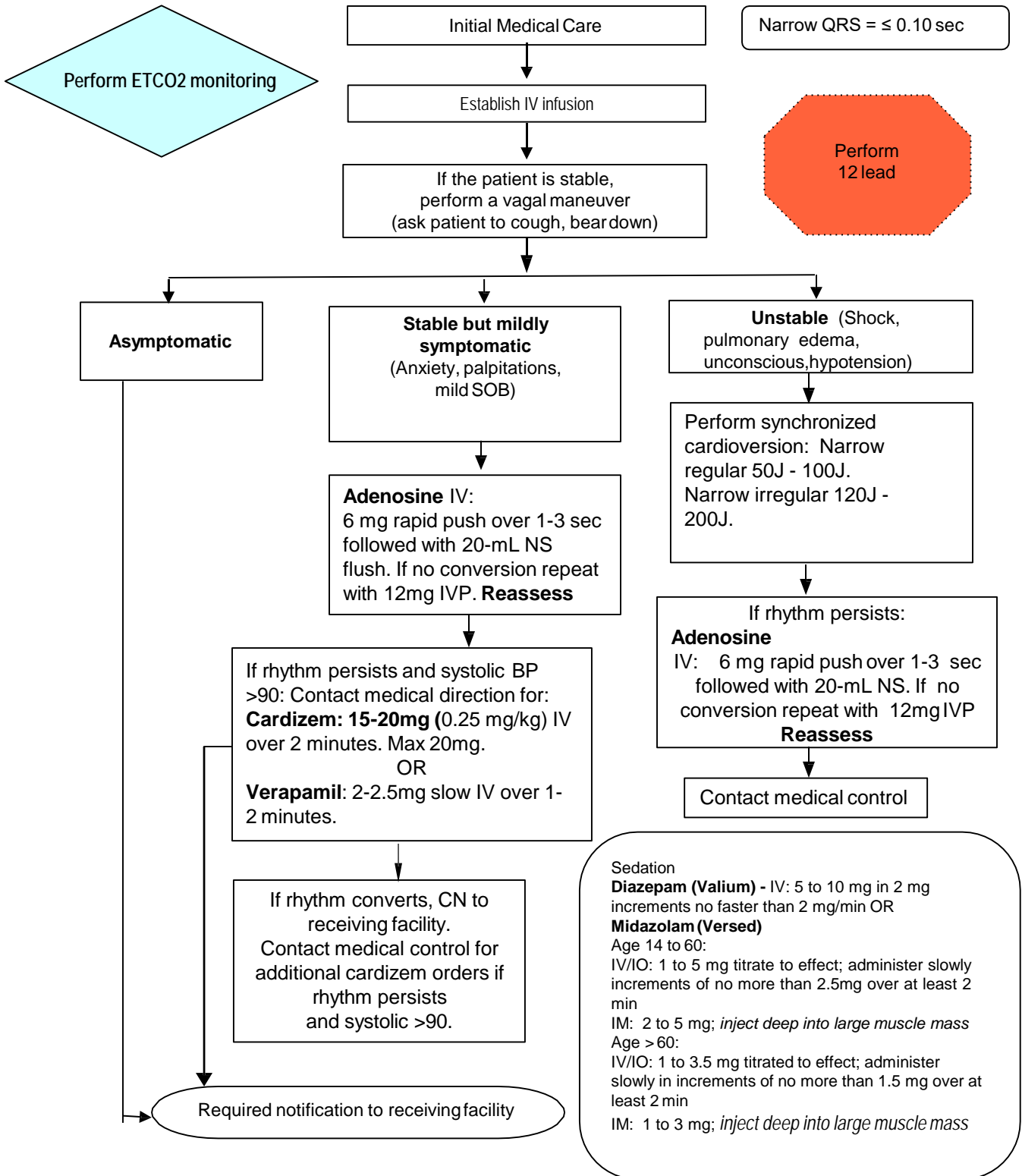

# Post-Arrest Stabilization Adult (> 14 y/o)

## OUT-OF-HOSPITAL CARDIAC ARREST

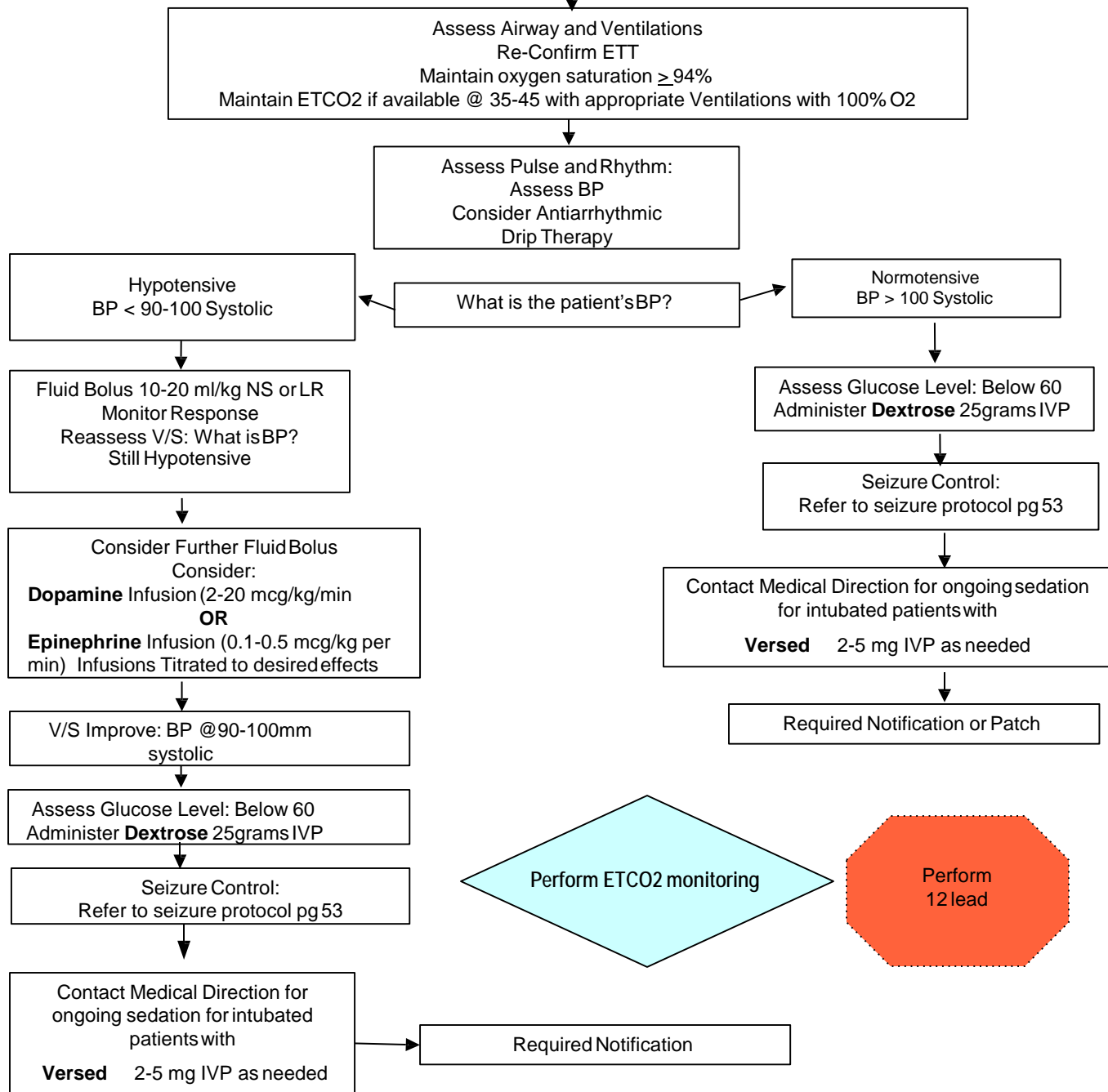



# Symptomatic Bradycardia

with pulse

Adult (> 14 y/o)

Perform 12 lead

Look for causes of bradycardia.  
Drug Overdose, Hypoxia, Heart blocks, MI, thyroid problems.....

Initial Medical Care

Establish IV infusion

Is the QRS complex narrow (< 0.10 sec) or wide (> 0.10 sec)?

Signs and symptoms of a symptomatic patient may include chest pain, shortness of breath, decreased LOC, hypotension, shock, pulmonary edema, CHF, or acute MI.

Perform ETCO2 monitoring

Narrow

3<sup>rd</sup> degree heart block

**Atropine**  
IV: 0.5 mg every 3 to 5 min; max dose 3mg total.

Initiate transcutaneous pacing. Do not delay pacing for IV access. Consider sedation if systolic >90.

**Dopamine**  
IV infusion: 2 to 20 mcg/kg/min  
OR  
**Epinephrine**  
IV infusion: 2-10 mcg/min  
(consider if atropine is ineffective and/or pacer is not available or ineffective)  
Microdrip tubing required

OR  
**Dopamine**  
IV infusion: 2 to 20 mcg/kg/min  
OR  
**Epinephrine**  
IV infusion: 2-10 mcg/min  
(consider if atropine is ineffective and/or pacer is not available or ineffective)  
Microdrip tubing required  
Mixing Epi : 1mg to 250  
2mg to 500  
4mg to 1000

Consider transcutaneous pacing. Do not delay pacing for IV access. Consider sedation if systolic >90.

Sedation  
**Diazepam (Valium)**  
IV: 5 to 10 mg in 2 mg increments no faster than 2 mg/min  
OR  
**Midazolam (Versed)**  
Age 14 to 60:  
IV/IO: 1 to 5 mg titrated to effect; administer slowly in increments of no more than 2.5 mg over at least 2 min  
IM: 2 to 5 mg up to 10 mg; *inject deep into large muscle mass*  
IN: Adults over 50 kg: 0.3mg/kg. Take total dose divided into each nostril. Max dose 10mg; *must use 5mg/ml concentration for IN route*  
Age > 60:  
IV/IO: 1 to 3.5 mg titrated to effect; administer slowly in increments of no more than 1.5 mg over at least 2 min  
IM: 1 to 3 mg up to 10 mg  
IN: Adults over 50 kg: 0.3mg/kg. Take total dose divided into each nostril. Max dose 10mg; *must use 5mg/ml concentration for IN route*

Required notification to receiving facility

# Ventricular Tachycardia with Pulse/ Wide Complex Tachycardia of Uncertain Origin

## Adult (> 14 y/o)

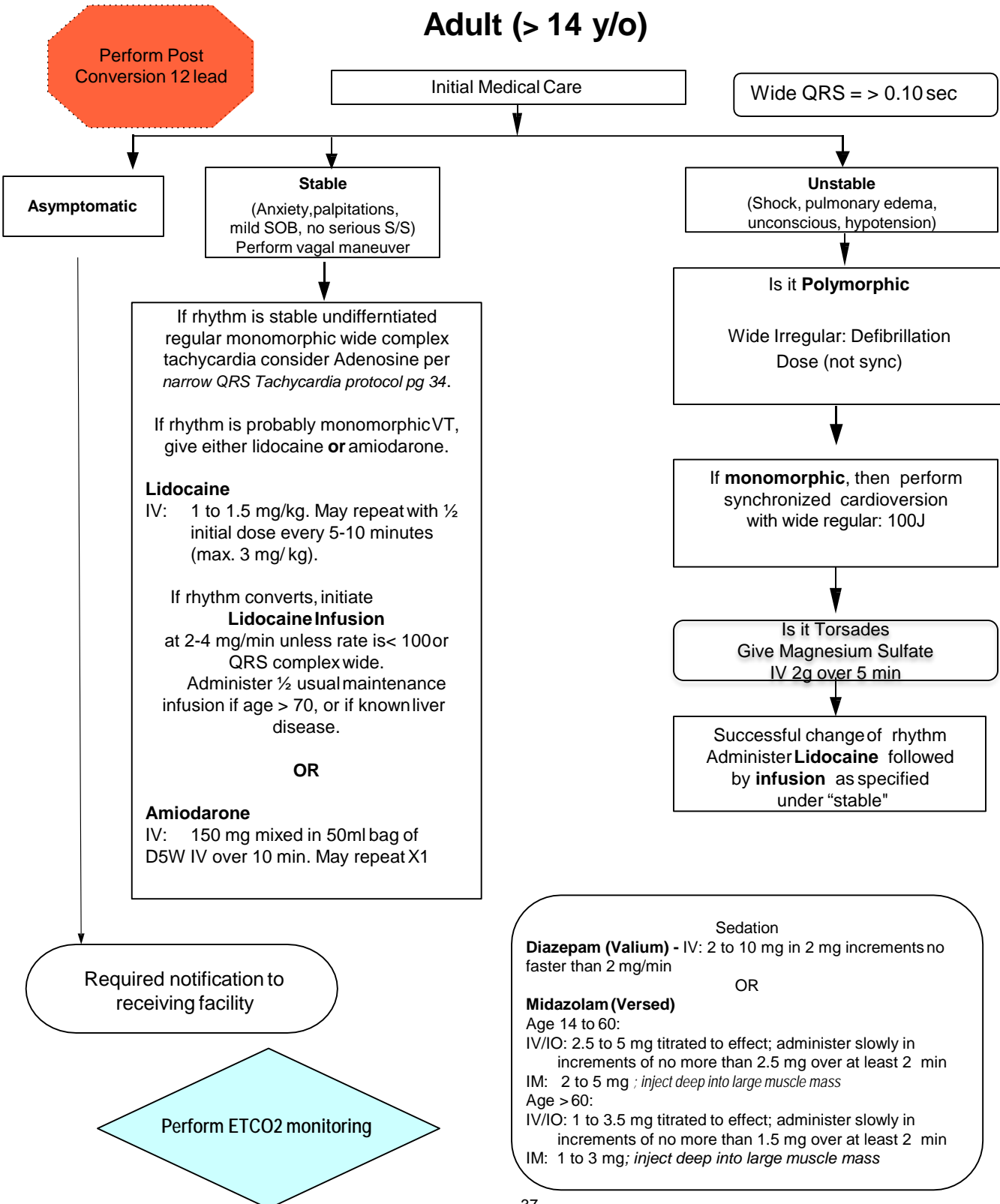

## Allergic Reaction EMCT

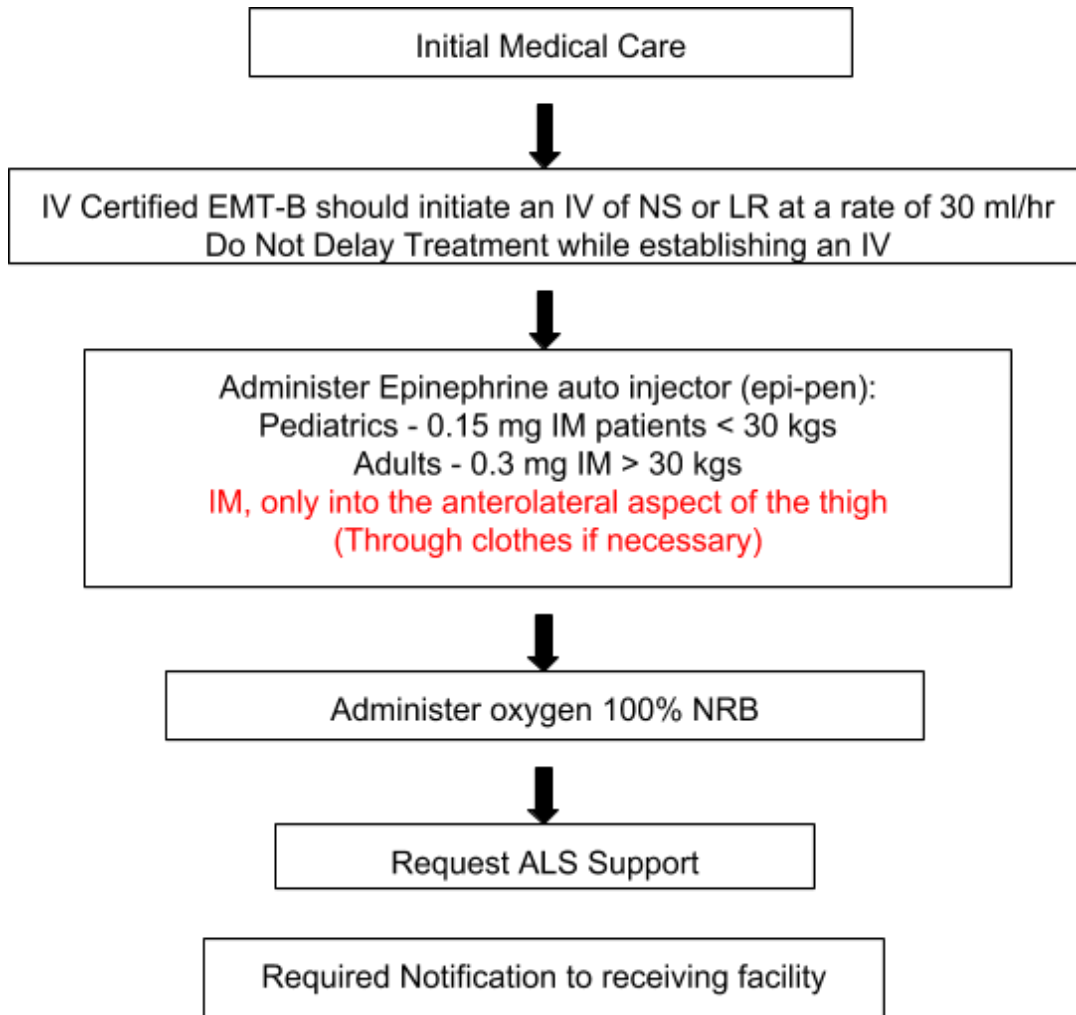

MILD REACTION: Itching, isolated urticaria, nausea, no respiratory distress

SEVERE REACTION: Stridor, bronchospasm, severe abdominal pain, respiratory distress, tachycardia, shock, generalized urticaria, edema of lips, tongue or face (angioedema)

## Cardiac Arrest - EMCT

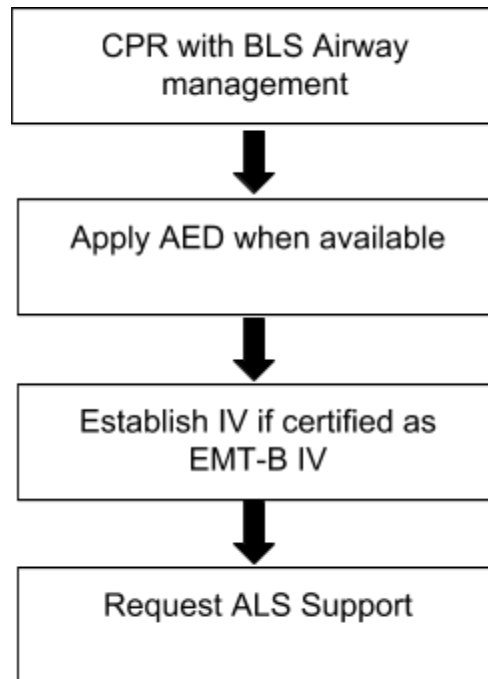

**Note: Do not compromise effective CPR for IV insertion**

## Chest Pain of Cardiac Origin EMCT

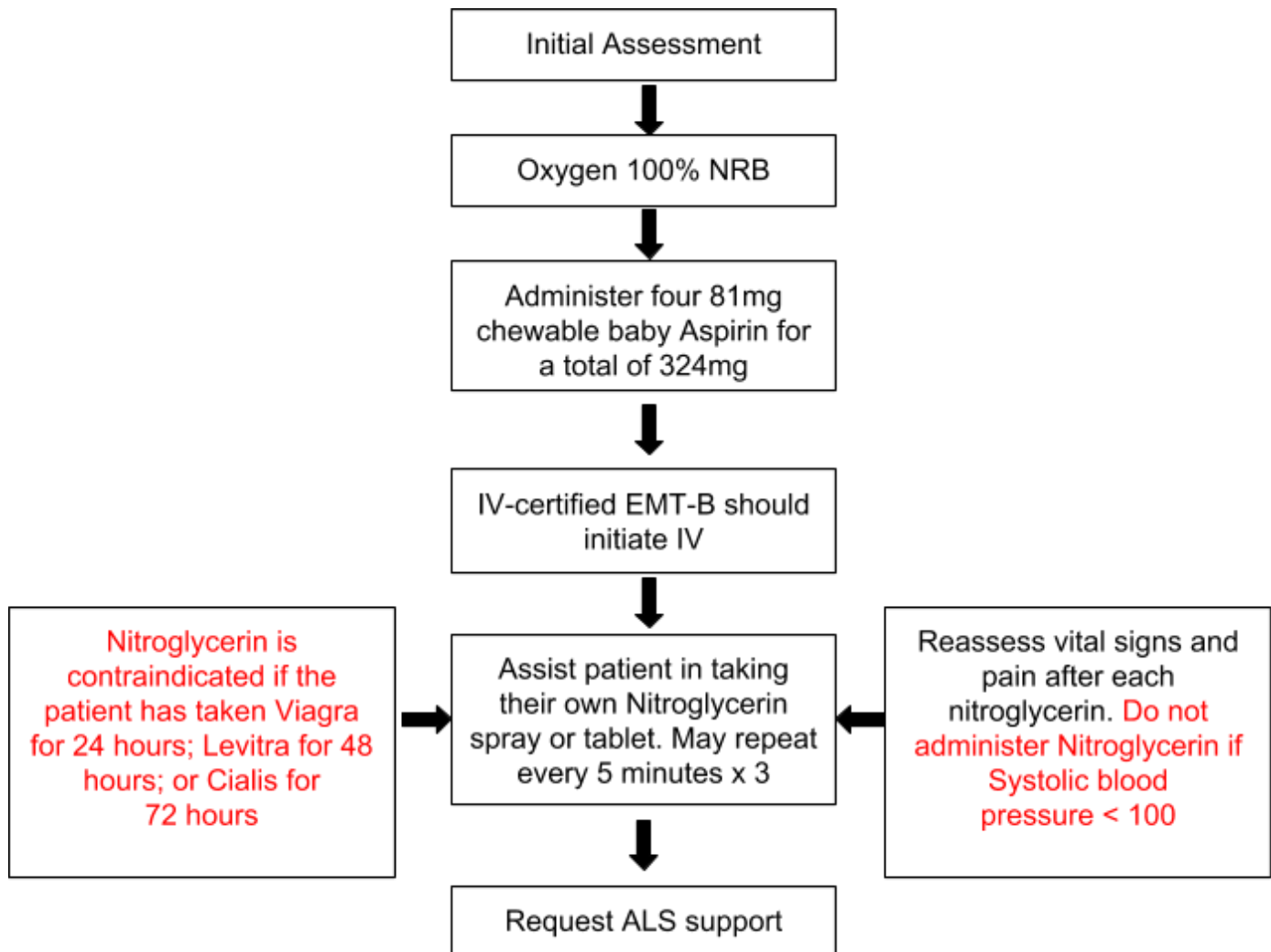

## Drug Box EMCT

**Purpose:**

To provide the patient with early access to lifesaving medications prior to the arrival of a paramedic.

**Procedure:**

The EMCT may carry, administer and or assist the patient in taking the following medications. The EMCT is responsible for checking the drug box at the beginning of each shift and replacing any used and or expired medications in the box. This check off will be documented in accordance with the base hospital policy for handling and storage of medications. The EMCT will be held accountable for the security of and restocking of the box. Drug box must remain out of the reach of the patient and any other unauthorized persons at all times.

Contents of the EMCT drug box will be as follows per AzDHS regulation R9-25-503:

1. Chewable baby aspirin- 1 bottle maximum, 324mg minimum.
2. Epinephrine auto-injectors- 2 adult and 2 pediatric.
3. Oral glucose- 30grams minimum.
4. Activated Charcoal without sorbitol- 50 grams minimum
5. Naloxone 4 mg maximum

Refer to specific treatment protocols for the dosage and route of administration of each medication listed above.

Note: EMCT *may assist patient with use of their own prescribed inhalers*

## EMCT Intravenous Access

**Purpose:**

To provide a higher level of care to the critically ill or injured patient.

**Procedure:**

- Only EMCT's who have taken and successfully completed and passed the IV access course with an 85% or above on the final exam and have received a certificate for the successful completion will be given permission by the Base Hospital to start IV's in the field. The following procedure is to be followed when patients present with the following signs and symptoms:
  - Respiratory and or cardiac arrest.
  - Chest pain of suspected cardiac origin.
  - Allergic reactions.
  - Level 1 trauma patients by mechanism of injury.
  - Heat related dehydration

OR

  - Under Paramedic Supervision (saline lock permitted) for any patient.
- The IV certified EMCT will be allowed 2 attempts. If attempts are unsuccessful, defer to the Paramedic when one becomes available. Permission for additional attempts may be requested and will be granted on a case by case basis at the discretion of medical control.
- The IV access course curriculum will be approved by base hospital accordance with Arizona Administrative Code R9-25-505.
- Upon successful completion of the classroom portion of the course there will be a clinical rotation through the Emergency Department where you will be expected to insert, under the direct supervision of a Registered Nurse, demonstrates proficiency of IV skills and complete 10 successful IV insertions.
- EMT-B shall have a minimum of 5 successful IV starts per year. If less than 5, the EMCT will participate in a supervised base hospital clinical experience in which to obtain the minimum of 5 successful IV starts.
  - All classroom teaching will be done in accordance with the Arizona Department of Health Services rules and regulations.

## Suspected Overdose - EMCT

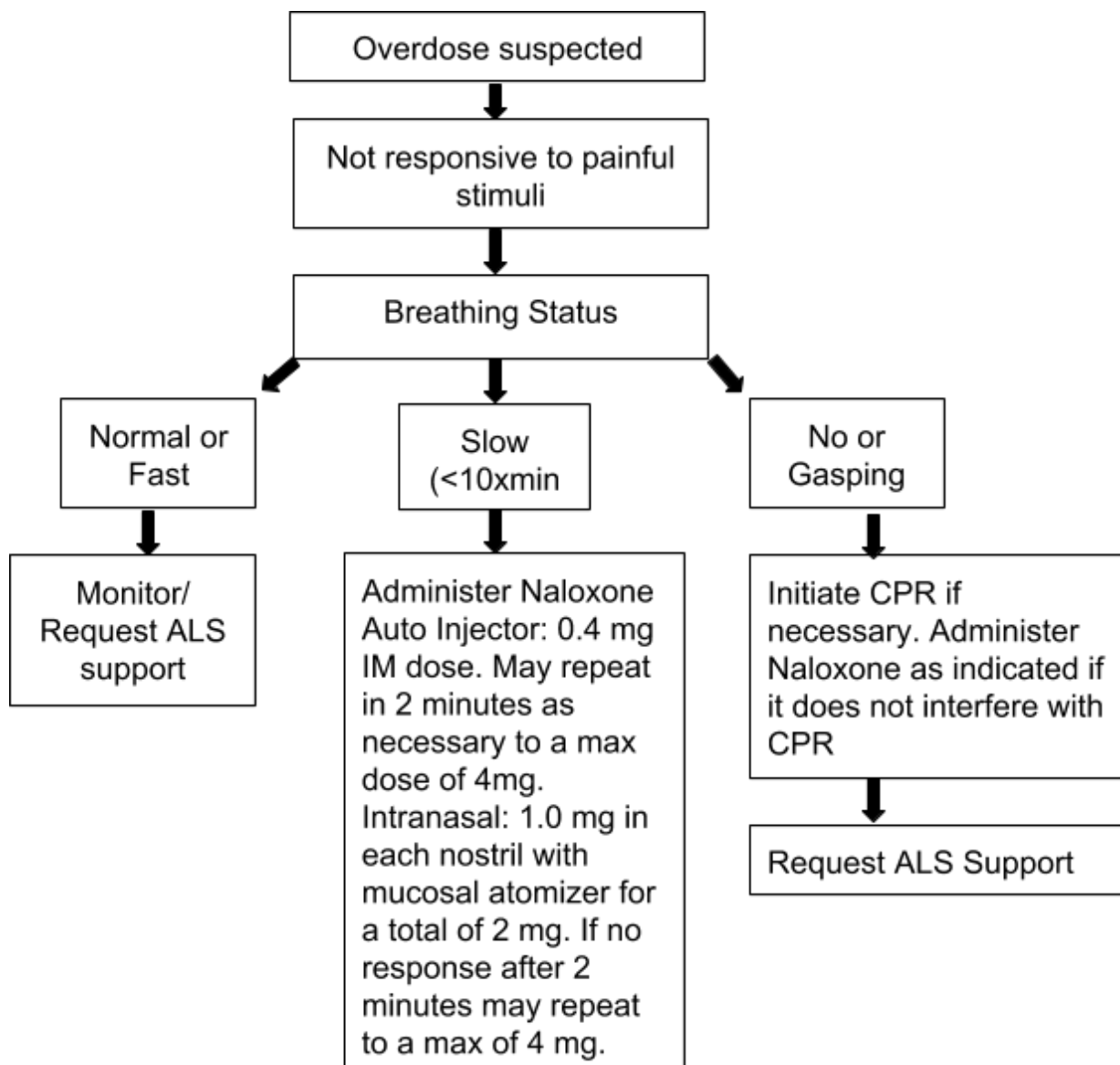



# Abdominal Pain Non-Traumatic, Non-Pregnant

Adult (> 14 y/o)

This protocol should be used for patients that complain of abdominal pain that are not pregnant and have no history of trauma.

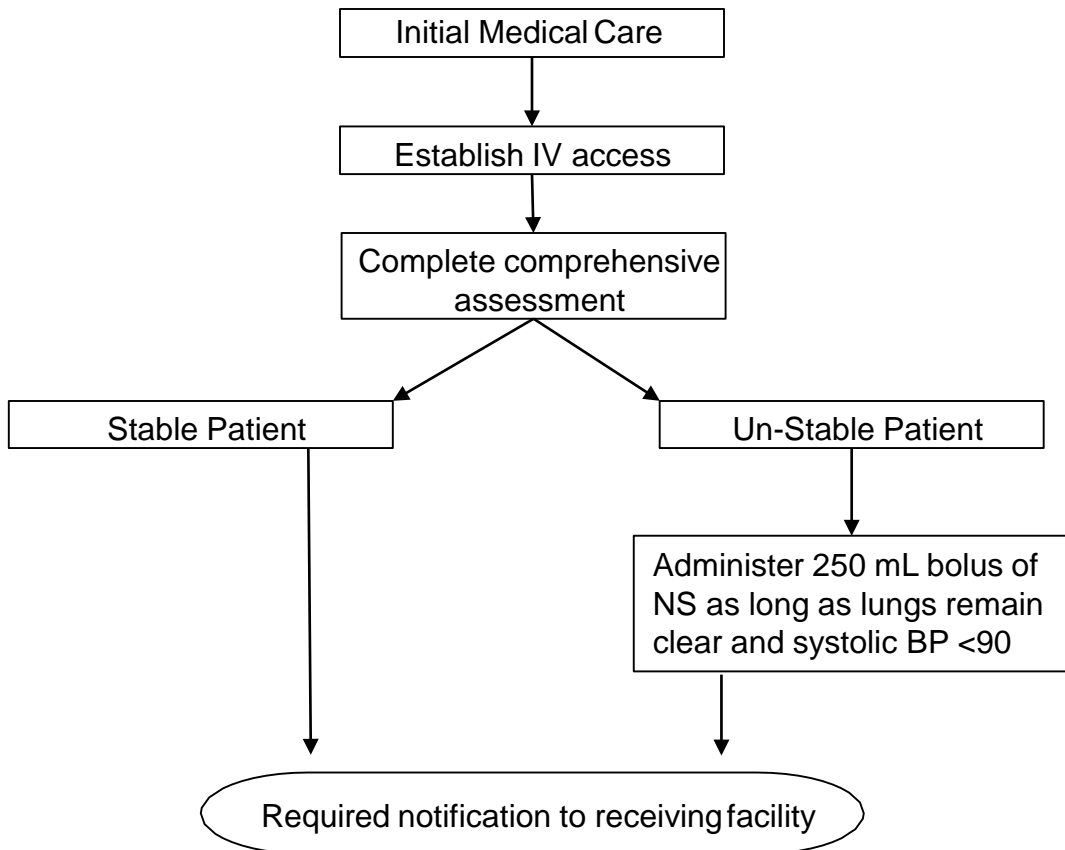

# Acute Dystonic Reaction

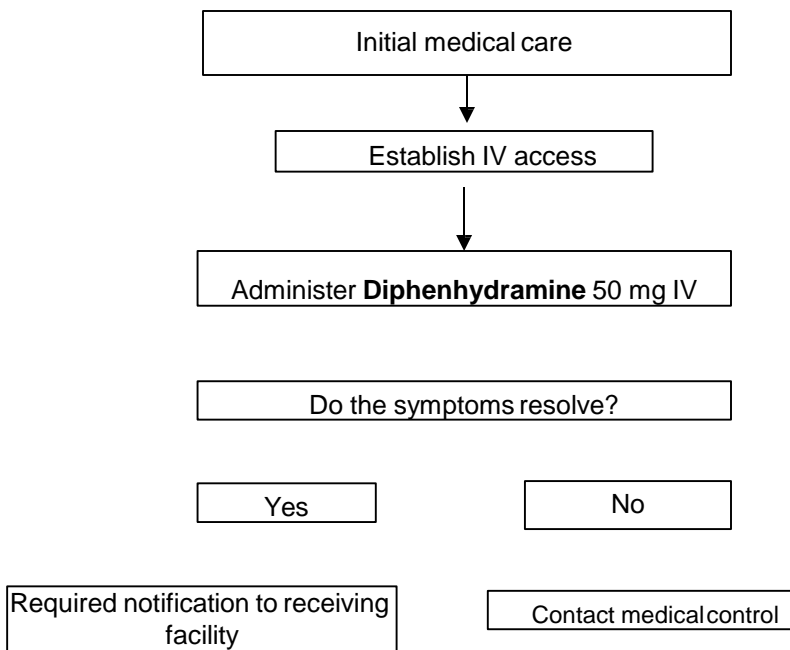

Dystonia is a neurological movement disorder characterized by involuntary muscle contractions, which force certain parts of the body into abnormal, sometimes painful, movements or postures. Dystonia can affect any part of the body including the arms and legs, trunk, neck, eyelids, face, or vocal cords.

Signs and symptoms of a dystonic reaction may include protruding or pulling sensation of the tongue; twisted neck, or facial muscle spasm; roving or deviated gaze; abdominal rigidity and pain; and/or spasm of the entire body.

The following medications can cause dystonia (partial list):

- Acetophenazine (Tindal®)
- Amoxapine (Asendin®)
- Chlorpromazine (Thorazine®)
- Fluphenazine (Permitil®, Prolixin®)
- Haloperidol (Haldol®)
- Loxapine (Loxitane®, Daxolin®)
- Mesoridazine (Serentil®)
- Metaclopramide (Reglan®)
- Molindone (Lindone®, Moban®)
- Perphenazine (Trilafon® or Triavil®)

- Piperacetazine (Quide®)
- Prochlorperazine (Compazine®, Combid®)
- Promazine (Sparine®)
- Promethazine (Phenergan®)
- Thiethylperazine (Torecan®)
- Thioridazine (Mellaril®)
- Thiothixene (Navane®)
- Trifluoperazine (Stelazine®)
- Triflupromazine (Vesprin®)
- Trimeprazine (Temaril®)

# Altered Neurological Function (Non-trauma) Adult (> 14 y/o)

This protocol is used for patients with altered mental status where the etiology is unknown. Consider history and possibility of dysrhythmias, medication side effects, electrolyte imbalance, inner ear disorders, CVA, TIA, drug overdose, diabetic emergency, and MI. An ECG and glucose check are required on all patients with altered mental status.

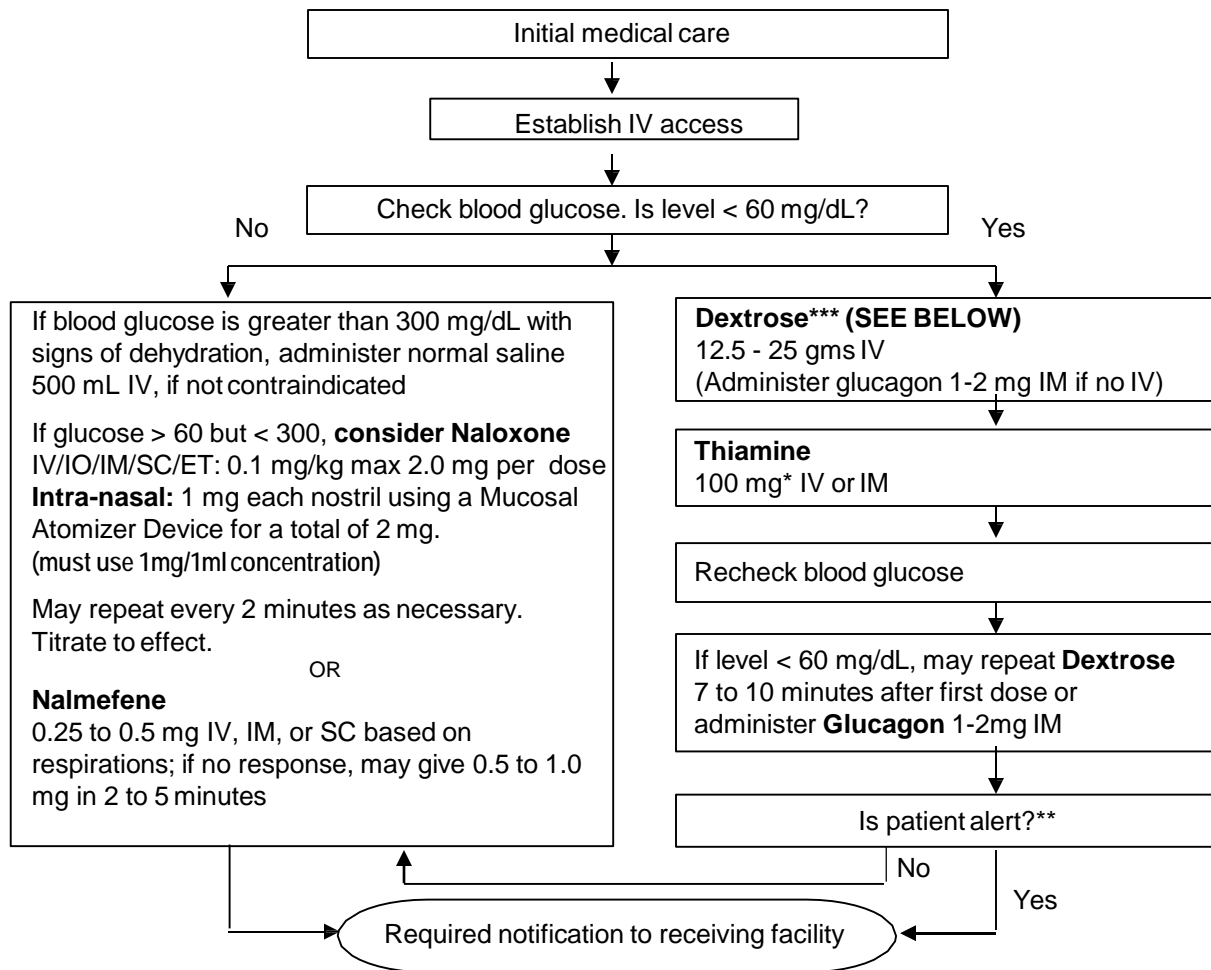

\*If no history of alcoholism or malnourishment, thiamine may be withheld.

\*\*If patient is refusing transport, remain on-scene to ensure that patient eats. Do not release patient unless blood sugar > 100. Refusal requires a patch (high-risk). All patients with a syncopal episode or near-syncope should be transported to the hospital via ambulance. Refusal requires a on-line medical direction (high-risk).

\*\*\*If 25 gram Dextrose not available: give 5% Dextrose in 500ml H2O or 10% Dextrose in 250ml H2O given IV over 10-20 minutes

**Do not give if patient has symptoms of CHF or history of CHF**

# Allergic Reaction/Anaphylaxis

Adult (> 14 y/o)

This protocol should be used for patients exhibiting signs and symptoms consistent with an allergic reaction.

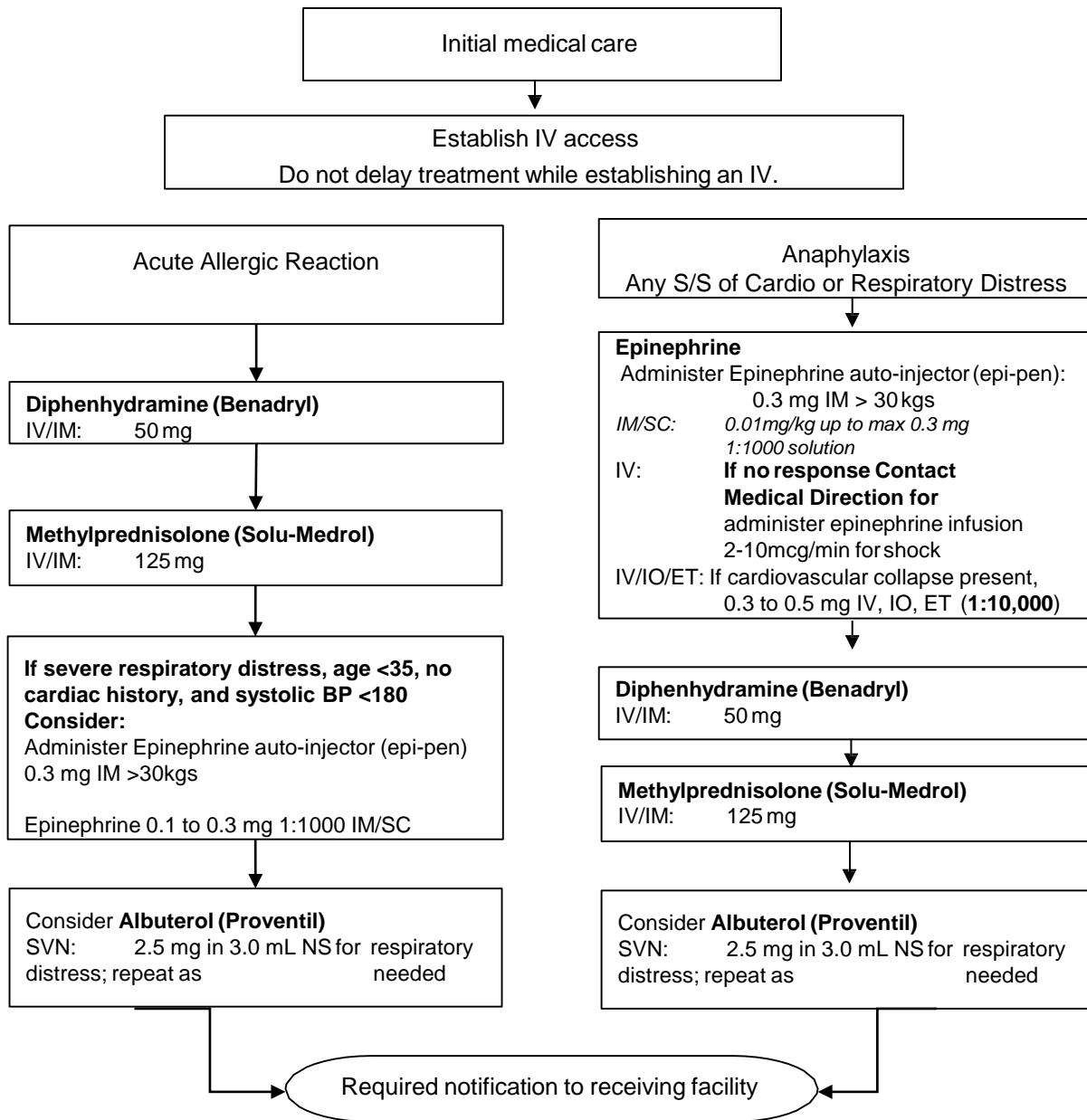

MILD DISTRESS: Itching, isolated urticaria, nausea, no respiratory distress  
 SEVERE DISTRESS: Stridor, bronchospasm, severe abdominal pain, respiratory distress, tachycardia, shock, generalized urticaria, edema of lips, tongue or face (angioedema)

# Nausea / Vomiting

Adult (>14 y/o)

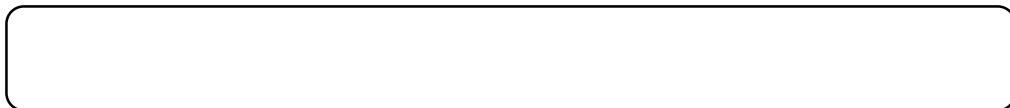
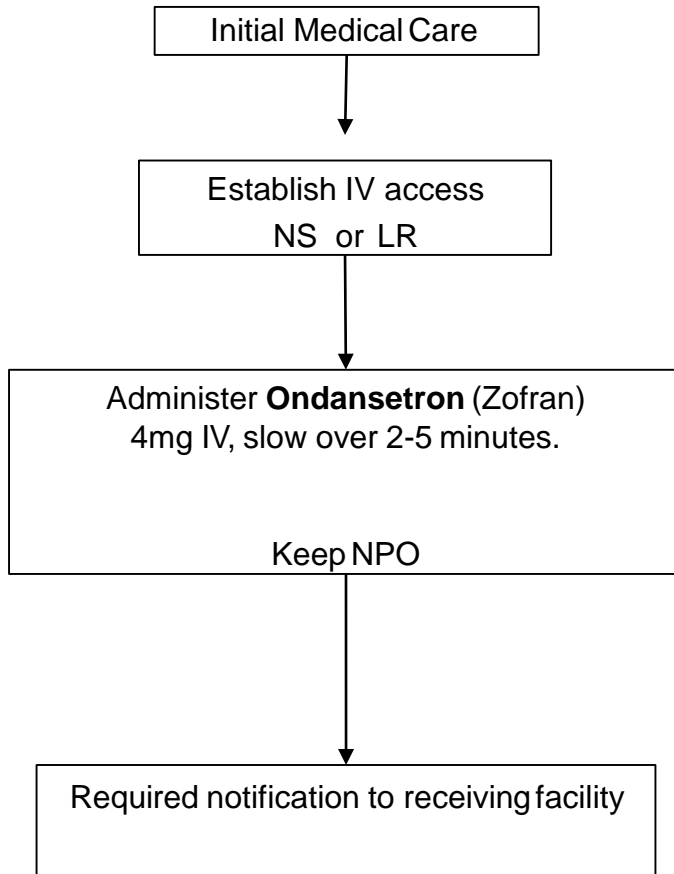

# Obstetrics

## Adult (> 14 y/o)

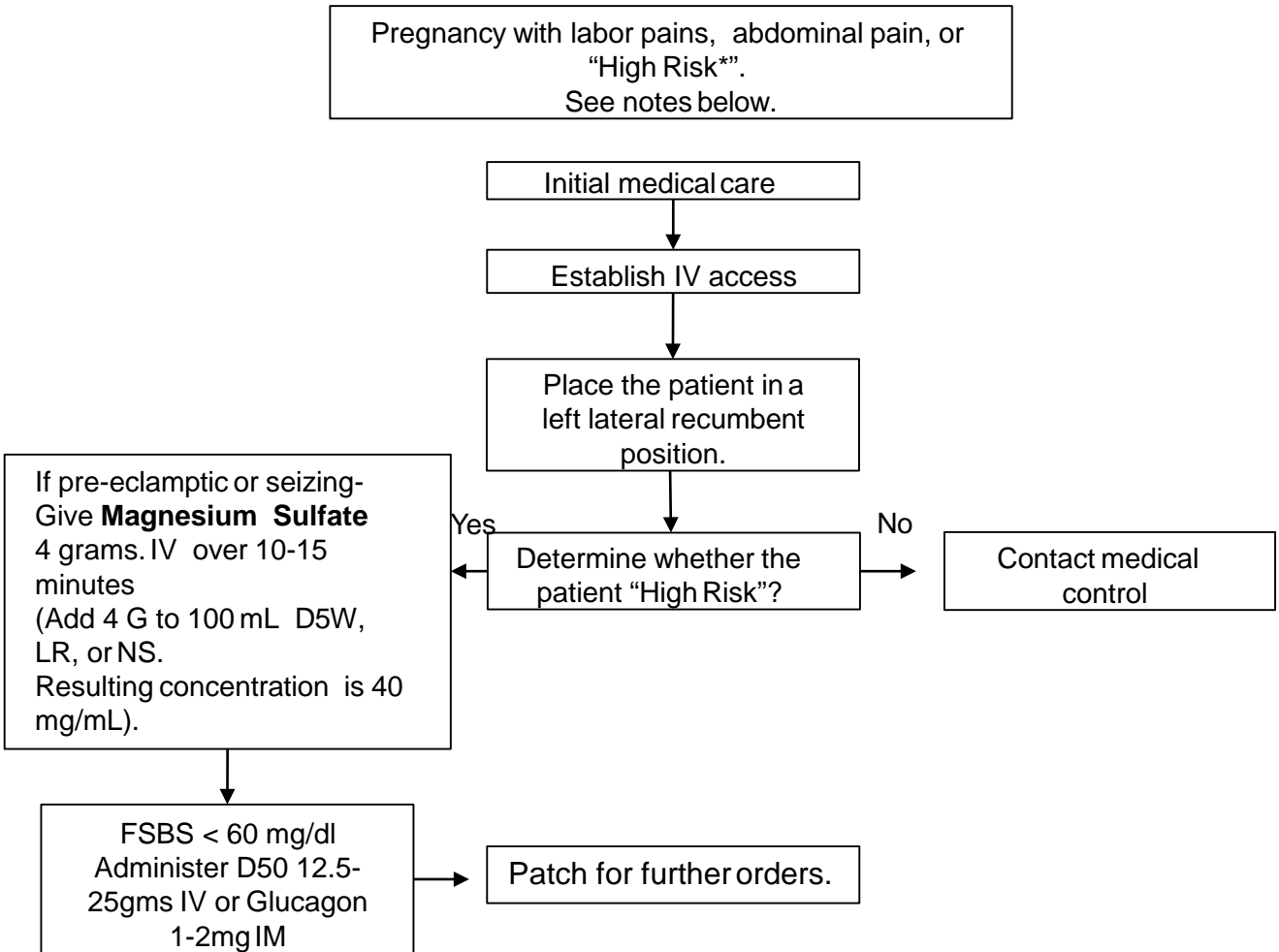

High risk pregnancies include: prematurity (<32 weeks), any bleeding in third trimester, pre-eclampsia/eclampsia (seizures), no prenatal care, twins or >, premature rupture of membranes, ante-partum hemorrhage (abruptio placenta, placenta previa, and uterine rupture), or other complications of labor (breech position, prolapsed cord, ect.), or recent drug use.

Eclamptic Syndrome can occur up to 6 weeks post delivery.

# Pain Management

Initial supportive care  
 Oxygenate to keep sat >94%  
 Position of comfort

**I  
N  
C  
L  
U  
S  
I  
O  
N**

Use standard Order on patients with:

- Acute extremity injuries to include hip, pelvis, and shoulder
- Acute back pain
- Burns <10% BSA
- Acute flank pain

**E  
X  
C  
L  
U  
S  
I  
O  
N**

Do not use Standard Orders on patients with:

- Decreased LOC due to ETOH or drug use
- Trauma with cardiovascular compromise
- Age <2 years
- Pregnancy
- Migraine
- Chronic Pain

**O  
R  
D  
E  
R  
S**

If patient meets inclusion criteria:

- Initiate IV access and administer
- Morphine Sulfate IV
  - PEDS: 0.1mg/kg in 1-2mg increments q5 min to max dose of 10mg
  - Adults: 2-5mg q5 min to max dose of 20mg OR
- Fentanyl IV
  - Initial dose: 1mcg/kg
  - Subsequent dose: 0.5 mcg/kg q5 min to max 3mcg/kg or 200mcg. Whichever is less.

Do not continue dosing unless SBP remains >90mmHg, patient remains alert, and both respiratory rate and effort remains normal.

For nausea or vomiting administer Ondansetron

- **PEDS IV:** 0.1mg/kg over 2-5 min up to a max dose of 4mg
- **Adult IV:** 4mg over 2-5 min. May repeat once after 15 min if no response.

If patient is excluded:

- Contact medical direction for orders as needed

Utilize age appropriate pain scale (1 to 10) before medication administration and document data. Use scale as a measure to assess effectiveness after administration.

If no improvement or condition deteriorates, contact medical direction.

# Poisoning/Overdose

## Adult (> 14 y/o)

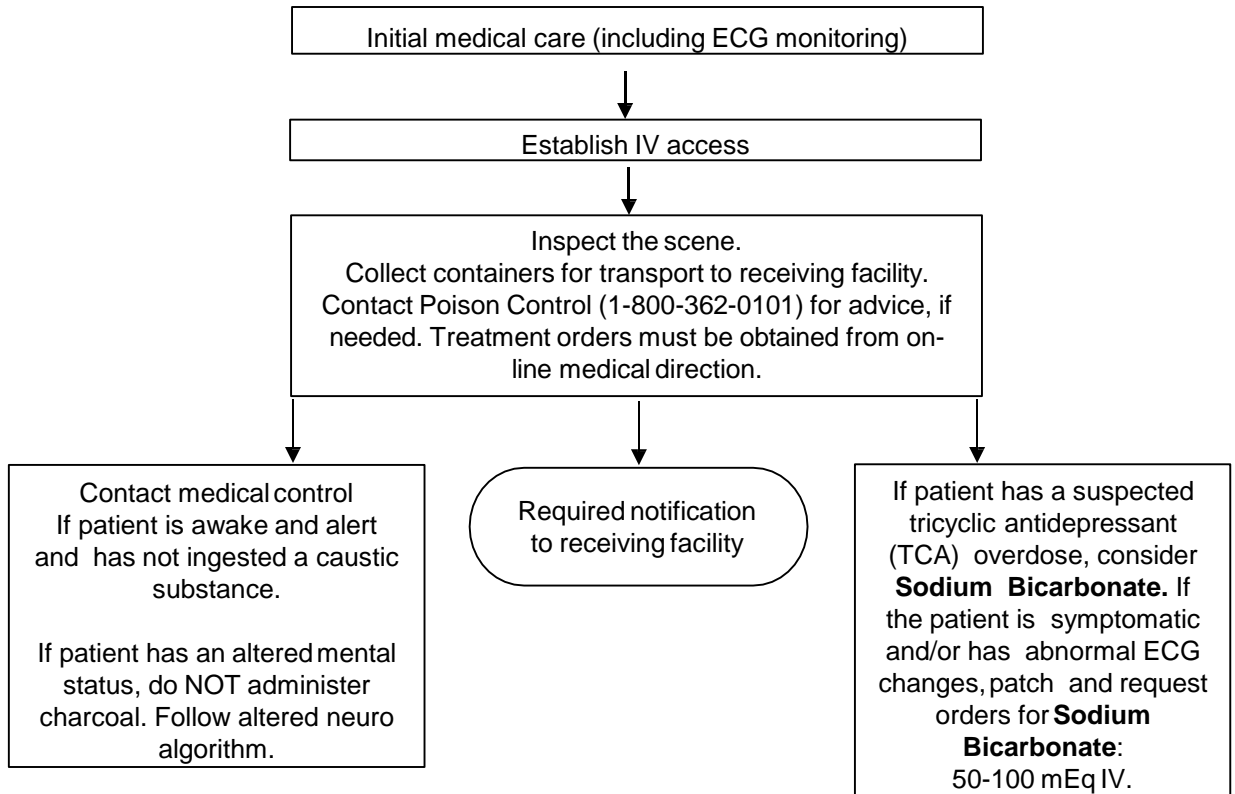

### Document:

- Type of ingestion (What, when, how much)
- Past history (medications, suicide attempts)
- Action taken by bystanders (induced emesis? "Antidote" given?)

### Notes regarding **Activated Charcoal**:

- Contraindications: Ingestion of caustics, ingestion of hydrocarbons (relative), oral administration to comatose patient, simultaneous administration of other oral medications.
- Ineffective for iron, lithium, heavy metals, and other ions.
- May reduce the effectiveness of other treatments (Mucomyst) in pure acetaminophen OD's.
- Since charcoal bonds with whatever it is mixed with, flavoring with drinks reduces effectiveness.



# Respiratory Distress Adult (> 14 y/o)

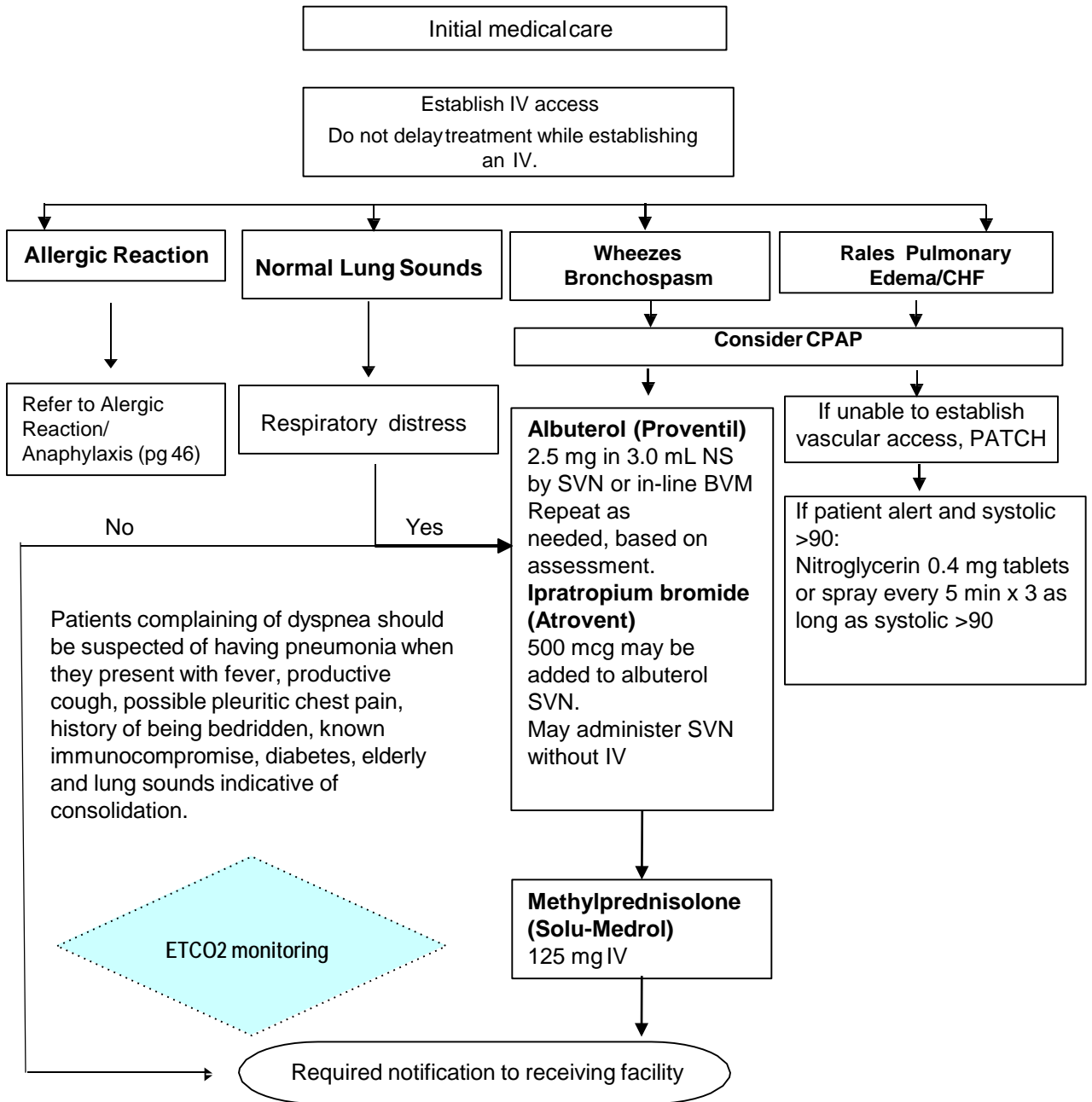

If patient is unstable, consider use of **Epinephrine** 0.3 - 0.5 mg IM 1:1000 solution if age <35, if systolic BP <180, and no cardiac history or pregnancy

Contact Medical Control for **Magnesium Sulfate 40 mg/kg, max dose 2g IV over 15-30 minutes**

# Sedation

## Adult ( $\geq 14$ y/o)

Contact Medical Direction prior to use.

### Sedation

#### Lorazepam (Ativan)

IV/IM: 2-4 mg. May repeat once in 10-15 minutes, if needed

#### Or Midazolam (Versed)

Age 15 to 60:

IV: 1-5 mg titrated to effect; administer slowly in increments of no more than 2.5 mg over at least 2 min; total dose no more than 20 mg

IM: 2-10 mg. Max of 10mg every 10 minutes up to total dose of 20 mg

Intranasal: 0.2-0.3 mg/kg to a max of 10mg. May repeat once if needed. Must use 5mg/ml concentration

#### Or Diazepam (Valium)

IV: 5 -10 mg in 2 mg increments no faster than 2 mg/min

#### Or Ketamine

Use of Ketamine is an optional sedation medication for extreme cases of agitation / excited delirium and requires special training and agency approval.

#### Ketamine

IV: 1 mg/kg. Max single dose of 150 mg. May re-medicate every 5 minutes.

IM: 2 mg/kg. Max single dose of 250 mg. May re-medicate every 10 minutes.

### Special Considerations

- Age > 60: Reduce dose by half
- If other CNS depressants, including alcohol and benzodiazepines, are on board, decrease dose
- Sedation has been associated with respiratory depression and respiratory arrest. Monitor patient closely with cardiac monitor, SPO2 and ETCO2, if available

# Seizures

## Adult (> 14 y/o)

- Document history:
- Type of seizure?
  - Witnessed by crew?
  - First seizure?
  - History of seizures?
  - Fever?
  - Length of seizure?
  - Usual mental status?

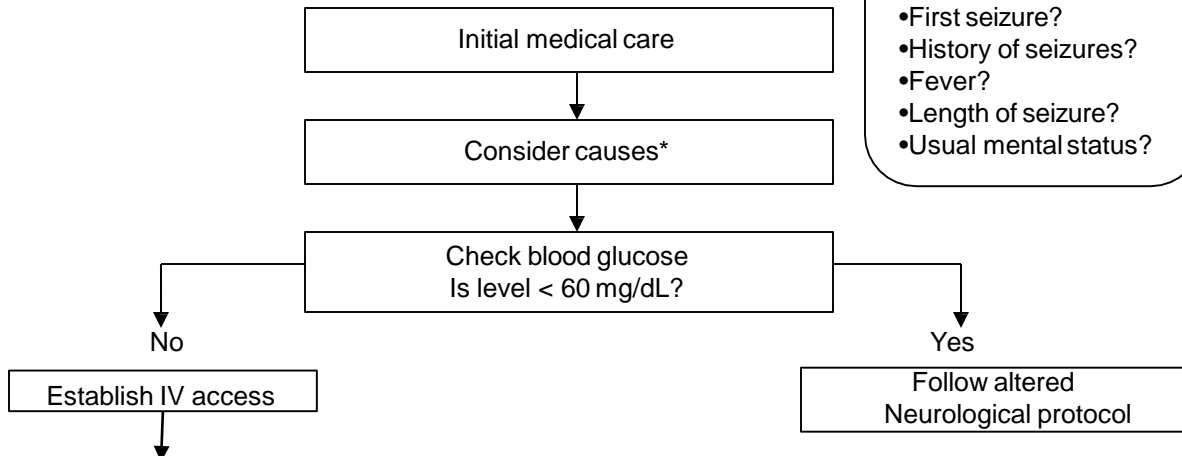

**\*\*Diazepam (Valium)**

2 mg/min IV push until seizure is resolved; max total dose of 10 mg.

**DO NOT administer Valium IM.**

OR

**\*\*Midazolam (Versed):**

Age 14 to 60:

IV: 2.5 mg over 2 minutes, repeat until seizure is resolved; total max dose of 10 mg

IM: 2.5 to 5 mg doses up to 10 mg; IM if no IV access

IN (intranasal): 0.3 ml per nare or 1.5mg per nare, total max dose of 3mg/ Must use concentration of 5mg/ml.

Age > 60:

IV/IO: 1.5 mg over 2 minutes, repeat until seizure is resolved; total max dose of 10 mg

IM: 1 to 3 mg doses up to 10 mg; IM if no IV access

IN (intranasal) : see above

OR

**\*\*Lorazepam (Ativan)**

IV/IO: slow IVP, 2mg over 2-5 mins; may repeat 2mg every 10 minutes; total max dose of 8mg ; IM if no IV access

IM medications should be given deep into a large muscle

If the patient is an eclamptic female, place patient in left lateral recumbent position, minimize external stimuli, and administer **Magnesium Sulfate** 4-6 G IV bolus over 10-15 min (Add 4G to 100 mL D5W, LR, or NS. Additional option: Add 2G in 50 mL D5W, LR, or NS. Resulting concentration is 40mg/mL. Administer until desired dose of 4-6 G is aquired).

Required notification to receiving facility

\*Consider underlying causes such as stroke, eclampsia, or drug use. Use appropriate algorithm.

\*\*Diazepam or midazolam administration applies to seizures that last > 5 minutes, more than two seizures in one hour, or status epilepticus.

**Note:**

Females in the third trimester of pregnancy that are seizing should be assumed to have eclampsia.

Midazolam administered IV has been associated with respiratory depression and respiratory arrest, especially when used concomitantly with opioid analgesics for conscious sedation or when rapidly administered.

# Sepsis

## Adult (≥ 15 y/o)

Initial Medical Care

Obtain focused history and perform assessment

Suspected Infection or Immunosuppression

- Open wounds, sores, cellulitis
- UTI
- Indwelling medical device
- Vomiting, diarrhea
- Recent surgery/procedure
- Chemotherapy < 6 weeks
- Chronic steroid use
- Cough/Congestion/Pneumonia
- ALOC/Meningitis

1

Markers of Systemic Inflammatory Response Syndrome  
(2 or more criteria = SIRS)

- Temp ≥ 100.4 or ≤ 96.8
- HR ≥ 90
- RR ≥ 20
- Altered mental status

**Your patient meets SEPSIS CRITERIA if conditions 1 + 2 are present**

Suggestion of Shock

- SBP < 90 or MAP < 65 or SBP drop of 40 mmHg from prior baseline
- ETCO2 ≤ 25
- O2 sat ≤ 92% on RA
- Mottled or cold extremities
- Central cap refill ≥ 3 seconds
- Purpuric rash
- No radial pulse

3

**Your patient meets SEVERE SEPSIS CRITERIA if conditions 1 + 2 + 3 are present**

Treatments

- Supplemental oxygen to maintain saturations ≥ 92%
- 2 large bore IVs preferred
- Administer boluses of 10-20 cc/kg NS as long as lungs remain clear
- Use caution if patient has end-stage renal disease or CHF

Notify closest appropriate facility of SEPSIS ALERT, if applicable

**Sepsis Alert**

The purpose of a sepsis alert is to provide pre-arrival Emergency Department notification in order to facilitate rapid assessment and ongoing treatment of a patient with suspected severe sepsis. These cases must be recognized early and treated aggressively to prevent progression to shock and death.

A sepsis alert will be activated en route to the receiving facility for either of the above scenarios. A hospital's specific response to sepsis alerts will vary depending on resources and internal protocols.

# Shock/Hypotension

## Adult (>14 y/o)

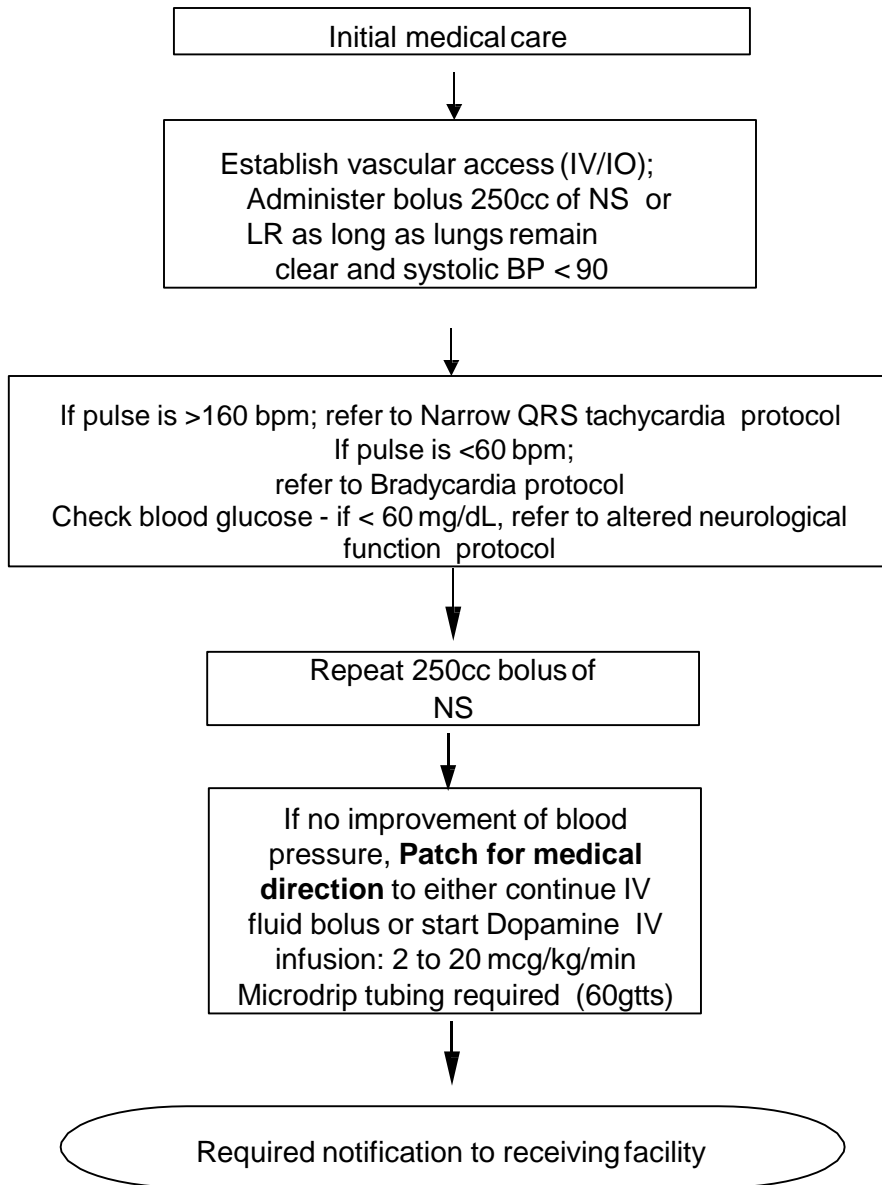

All patients with a syncopal episode or near syncope should be transported to the hospital via ambulance. Refusal requires an online medical direction (high risk)

# Stroke

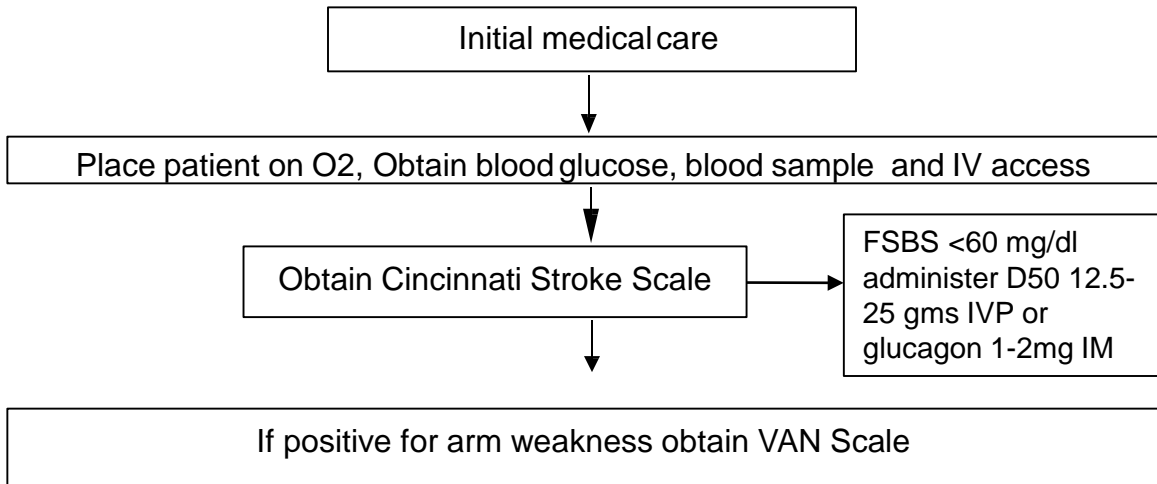

### Cincinnati Stroke Scale

- Facial Droop:** Normal-Both sides of face move equally
- Abnormal- One side of face doesn't move at all
- Arm Drift:** Normal-Both arms move equally
- Abnormal- One arm drifts or doesn't move at all
- Speech:** Patient uses correct words without slurring
- Abnormal- Slurred or inappropriate words or listless
- Any abnormal scores=Positive stroke scale**

### VAN SCALE

- Visual disturbance**
- Test: 4 quadrants and gaze
- Aphasia -3 Step**
- Name 2 objects, repeat "today is a sunny day", 2 commands( make a fist and close your eyes)
- Neglect**
- Gaze preference
  - Touch right arm, touch left arm, touch both(will only recognize one)
- Weakness plus one =Positive Van Scale**

Transport Emergency traffic if onset of symptoms is <4.5 hours or Van scale is positive with symptoms started <24 hours

**Plan:** During the patch, EMS personnel will give pre-notification of acute stroke patient that may be candidate for acute intervention. When the paramedic identifies such a patient, he/she will provide telemetry notification that they are in transit with a "stroke alert" patient and give an estimated time of arrival. EMS personnel will document the patients Cincinnati Stroke Scale and Stroke-VAN scale along with vital signs and blood glucose.

**Action:** At the beginning of the patch, the paramedic will clearly state that they have a "stroke alert" patient, if they drew blood, if the patient is on anticoagulants Warfarin (Coumadin), Apixaban (Eliquis), Dabigatran (Pradaxa), Rivaroxaban (Xarelto),Enoxaparin (Lovenox), Heparin and if the patient has a history of intracranial hemorrhage.

**Candidate for Stroke Alert:** Any patient with acute onset of focal neuroglial deficit known to have an onset within 4.5 hours or a Stroke-VAN scale of >4 with onset in the last 24 hours.

**Additional treatment:** Do not treat hypertension in patient suspected of having acute stroke unless directed to do so via online medical direction

# Taser Patients

On occasion, EMS personnel may be called to evaluate and transports patients with or without probes in place.

Some signs and symptoms of extreme forms of behavioral disturbances may include: agitation, aggression, excitability, exertion, exhaustion, great strength, non-response to pain, fear, panic, paranoia, pre-existing medical problems, medication effects, and illicit drug use. Illegal drugs such as PCP, cocaine, methamphetamines and other stimulants are known to cause acute behavioral disturbances.

Initial medical care  
Evaluation of ABCs and vital signs (including cardiac monitoring) is required.

No      Yes  
Is the patient an immediate threat to him/herself, the EMS crew, or bystanders?

Apply physical restraints as necessary. If restraints used, the Agency ALS member is to accompany patient to receiving facility. Refer to the Violent/Combative Patient Protocol pg 56

Persons that have been stunned/stopped by means of an electro-muscular disruption weapon (i.e., TASER) must be evaluated by ALS and a patch must occur for refusal. Note: an ECG monitor strip must be evaluated and attached to the chart for any patient situation involving the use of a TASER.

Required notification to receiving facility

1. The TASER probes should not be removed by EMS personnel unless they interfere with the safe transportation of the patient.
2. When safe to do so, patients should be immediately evaluated, with particular attention to signs and symptoms of excited delirium.
3. Any injuries or medical conditions should be treated, refer to the appropriate off-line as needed.
4. These patients will be in the custody of law enforcement and will require transportation to and ED for medical clearance.
5. Unless otherwise contraindicated, the patient should be adequately and safely restrained in an upright positions prior to transport.
6. If one or both of the TASER probes requires removal for safe transportation:
  - a. Verify the wires to the probe have been severed
  - b. Use universal precautions
  - c. Place one hand on the patient in the area where the probe is embedded and stabilize the skin surrounding the puncture site between two fingers. Keep your hand several inches away from the probe. With the other hand, in one fluid motion pull the probe straight out of the puncture site
  - d. Place TASER probes in sharps container. If sharps container unavailable, reinsert TASER probes, point down, into the discharged air cartridge and hand it to the law enforcement officer.
  - e. Apply direct pressure for bleeding, and apply a sterile dressing to the wound site.
7. If the TASER may be in a dangerous area (face, neck, hand, bone, groin, or spinal column), where it may injure bone, nerves, blood vessels, or an eye, do not remove the probe. Transport the patient to the ED in an appropriate position.

# Violent or Combative Patient

If a patient is violent and an immediate threat to the patient, EMS crew, or bystander safety exists, physical restraint may be used to prevent the patient from harming him or herself or others. If the patient is not violent, be alert for possible violence and avoid provoking the patient.

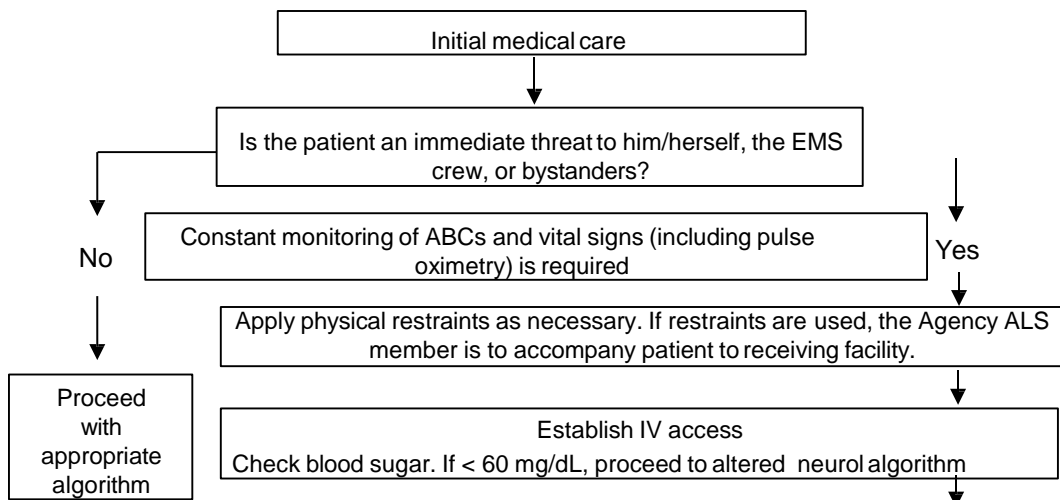

**Note:** Midazolam administered IV has been associated with respiratory depression and respiratory arrest, especially when used concomitantly with opioid analgesics for conscious sedation or when rapidly administered.

**Contact Medical Direction prior to administration. Should not be used in patients that are suspected to be under the influence of drugs or alcohol.**

**Midazolam (Versed) for chemical restraint**

**Age 14 to 60:**  
 IV: 2.5 to 5 mg titrated to effect; administer slowly in increments of no more than 2.5 mg over at least 2 min; total dose no more than 20 mg  
 IM: 5 mg up to 20 mg; 0.2 mg/kg (up to 20 mg) IM if no IV access  
 IN (intranasal) Adults over 50 kg: 0.3mg/kg. Take total dose divided into each nostril. Max dose 10mg.

**Age > 60:**  
 IV/IO: 1 to 3.5 mg titrated to effect; administer slowly in increments of no more than 1.5 mg over at least 2 min; total dose no more than 20 mg  
 IM: 1 to 3 mg up to 20 mg; 0.2 mg/kg (up to 20 mg) IM for status seizures if no IV access; *inject deep into large muscle mass*  
 IN (intranasal) Adults over 50 kg: 0.3mg/kg. Take total dose divided into each nostril. Max dose 10mg;  
*must use 5mg/ml concentration for IN route*

**Ketamine**  
 IV: 1 mg/kg. Max single dose of 150 mg. May re-medicate every 5 minutes.  
 IM: 2 mg/kg. Max single dose of 250 mg. May re-medicate every 10 minutes.



# Violent or Combative Patient (cont.)

## Patient Positioning –

1. Patients shall be positioned in a manner that does not compromise airway or breathing.
2. No patient will be restrained in a prone position or “hog-tied.” No patient will be placed between backboards or stretchers.
3. Restraints shall be placed in such a manner as to not preclude evaluation of the patient’s medical status or injure the patient in any way.

## Documentation - If restraints are necessary, documentation must include:

1. Reason restraint was required
2. Type of restraint used
3. Position of the patient during treatment and transport
4. Data indicating constant supervision of ABCs and vital signs, including pulse oximetry
5. Status of circulation distal to restraints
6. Total time the patient was restrained while in the care of Agency ALS members
7. Patient status at the time of transfer of care

# Neonatal Resuscitation

## (Birth to One Month)

**All situations:**

- Consider immediate transport
- Assess and support the following:
  - Temperature (dry and warm)
  - Airway (position and suction)
  - Breathing (stimulate to cry)
  - Circulation (heart rate and color)
- What is the respiratory status and heart rate?

**Stable Newborn**

- Respirations are adequate, heart rate > 100/min, central color pink
- Continue assessment
- Observe, monitor vital signs, support, and transport
- Required notification to receiving facility

**Unstable Newborn**

Adequate respirations, HR > 100/min, central cyanosis	<ul style="list-style-type: none"> <li>• Administer blowby oxygen via oxygen tubing OR</li> <li>• Ventilate with 100% O<sub>2</sub> via bag-valve-mask at a rate of 40-60/min</li> <li>• Reassess heart rate and respiratory rate every 30 sec enroute</li> <li>• Required notification to receiving facility</li> </ul>
Apnea, gasping, HR 60-100, or central cyanosis	<ul style="list-style-type: none"> <li>• Administer 100% oxygen</li> <li>• Ventilate with bag-valve-mask at a rate of 40-60/min</li> <li>• Reassess heart rate and respiratory rate every 30 sec enroute</li> <li>• Required notification to receiving facility</li> </ul>
HR < 60 bpm (pulse present)	<ul style="list-style-type: none"> <li>• Assist ventilations with 100% O<sub>2</sub> at a rate of 40-60/min</li> <li>• If no improvement after 30 sec of ventilation with 100% O<sub>2</sub>, begin chest compressions at 120/min, (3 compressions:1 breath every 2 sec)</li> <li>• If no improvement in 30 seconds, intubate</li> <li>• Establish vascular access</li> <li>• Give epinephrine 1:10,000 0.01 mg/kg IV/IO/ET q 3-5 min</li> <li>• Reassess heart rate and respiratory rate every 30 sec enroute</li> <li>• Required notification to receiving facility</li> </ul>
HR > 60 bpm with signs of cardiopulmonary compromise	<ul style="list-style-type: none"> <li>• Consider immediate transport</li> <li>• Assist ventilations with 100% O<sub>2</sub> at a rate of 40-60/min</li> <li>• Establish IV of NS. If unable, establish IO. Administer 10 mL/kg NS over 5-10 min and reassess.</li> <li>• Check blood glucose. If &lt; 40 mg/dL, administer 0.5-1 g/kg of D10 over 20 min.</li> <li>• Reassess heart rate and respiratory rate every 30 sec enroute</li> <li>• Required notification to receiving facility</li> </ul>
HR > 60 bpm and increasing, signs and symptoms of cardiopulmonary compromise resolved	<ul style="list-style-type: none"> <li>• Immediate transport</li> <li>• Observe</li> <li>• Monitor vital signs</li> <li>• Support enroute to hospital</li> <li>• Required notification to receiving facility</li> </ul>

# Neonatal Resuscitation

## (Birth to One Month)

Dry, Warm, Position, Stimulate, Suction  
Administer O2 as needed.

Apnea / gasping, HR < 100, or central cyanosis

Ventilate with BVM @ 40-60/min

HR < 60 after 30 BVM

Chest Compressions @ 120/min - Thumbs encircle chest  
3:1 ratio

HR < 60

Intubate and Suction  
**Epinephrine** 0.01 mg/kg  
IV/IO/ET q 3-5 min

Check Glucose – treat if < 40 with Dextrose 10% 5-10ml/kg  
(see reference for 4:1 dilution of Dextrose 50%)

Fluid bolus 10 mL/kg  
X 1

Required notification to receiving facility

### APGAR SCORE

	0	1	2
Appearance (Skin color)	Blue, pale	Body pink, blue extremities	Completely pink
Pulse rate	Absent	<100/minute	>100/minute
Grimace	No response (irritability)	Grimace	Cough, sneeze, cry
Activity (Muscle tone)	Limp	Some Flexion	Active Motion
Respirations (respiratory effort)	Absent	Slow, irregular	Good crying

# Pediatric Algorithms

## Pediatric Assessment Triangle

### Appearance

- Tone
- Interactiveness
- Consolability
- Look/gaze
- Speech/cry

### Work of Breathing

- Abnormal airway sounds
- Abnormal positioning
- Retractions
- Flaring

### Circulation

- Pallor
- Mottling
- Cyanosis



# Allergic Reaction/Anaphylaxis

## Pediatric (≤ 14 y/o)

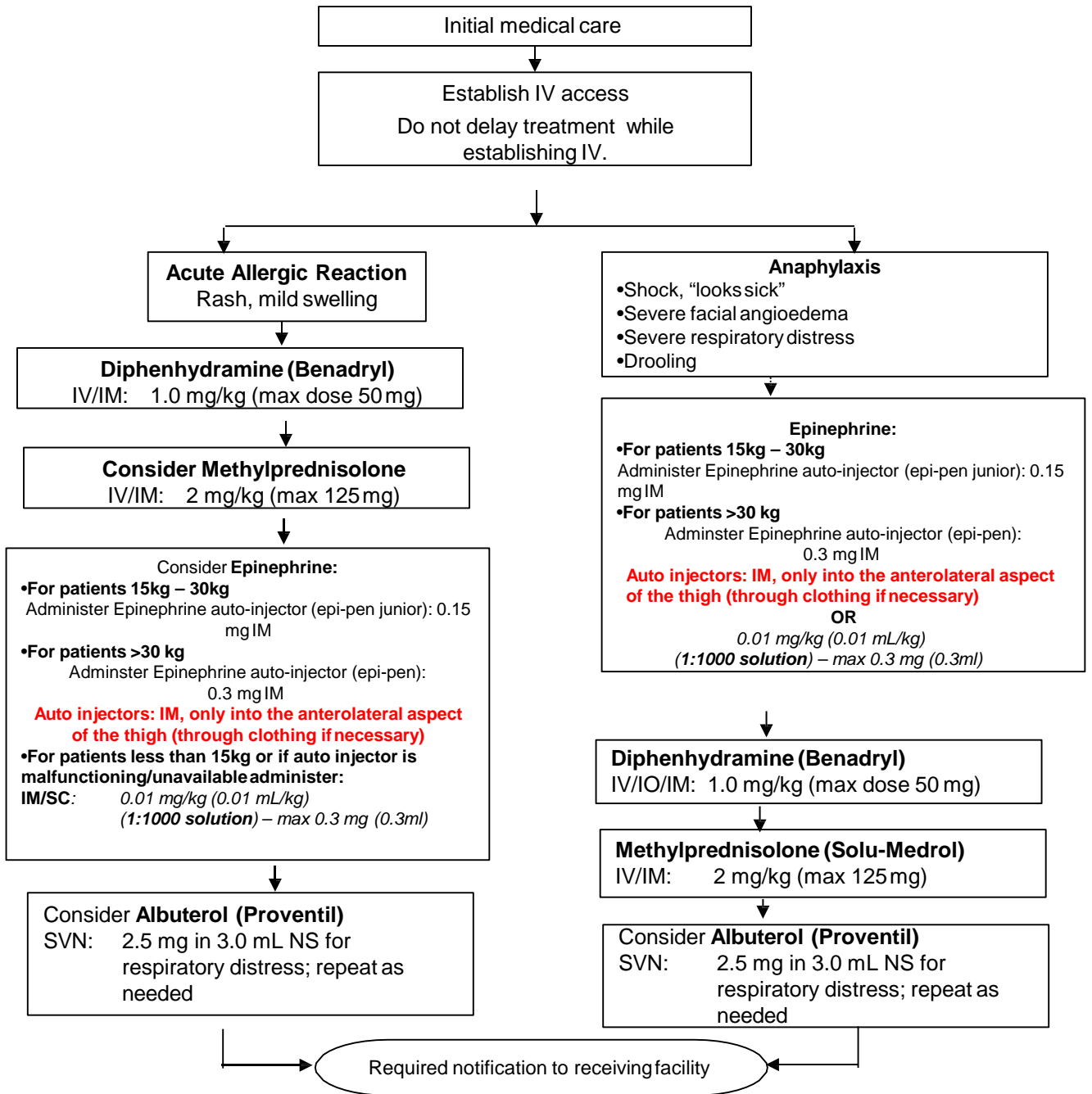

**MILD DISTRESS:**  
Itching, isolated urticaria, nausea, no respiratory distress

**SEVERE DISTRESS:**  
Stridor, bronchospasm, severe abdominal pain, respiratory distress, tachycardia, shock, generalized urticaria, edema of lips, tongue or face (angioedema)

# Altered Neurological Function (Non-trauma) Pediatric (≤14 y/o)

**\*NOTE: As mandated reporters you are obligated to report any suspected child abuse or neglect.  
CPS: 1-888-767-2445**

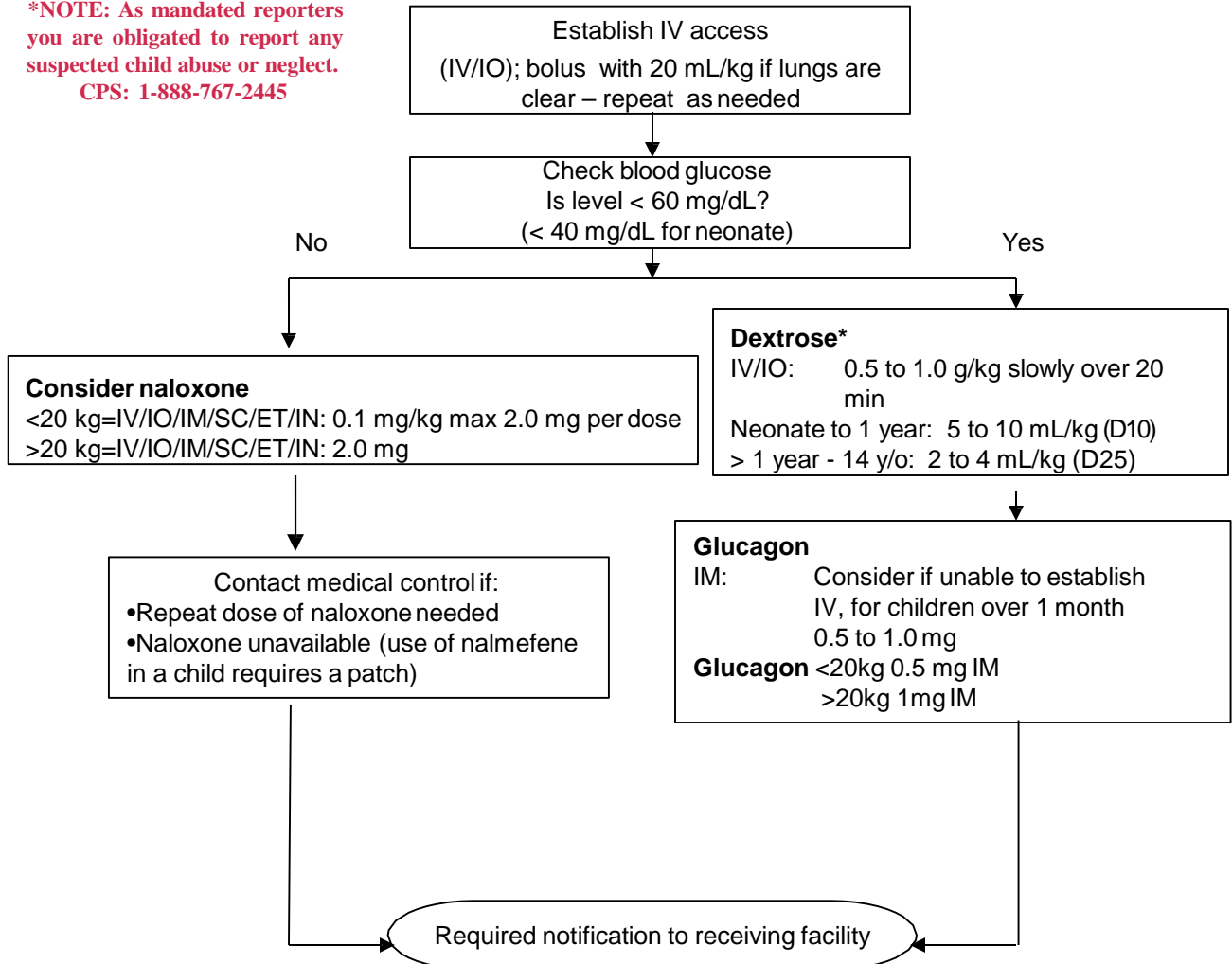

\*Dextrose 10% = 4:1 dilution of dextrose 50%  
\*Dextrose 25% = 1:1 dilution of dextrose 50%

To prepare D10: Use a 250 mL IV bag of normal saline. Waste 50 mL and add 50 mL of dextrose 50%. The resulting solution is dextrose 10% in normal saline or 10 g/mL.

To prepare D-25, mix in 50ml syringe 25ml D-50 with 25ml NS. Produces 50ml D-25

# Cardiopulmonary Arrest – Asystole/PEA

## Pediatric (≤14 y/o)

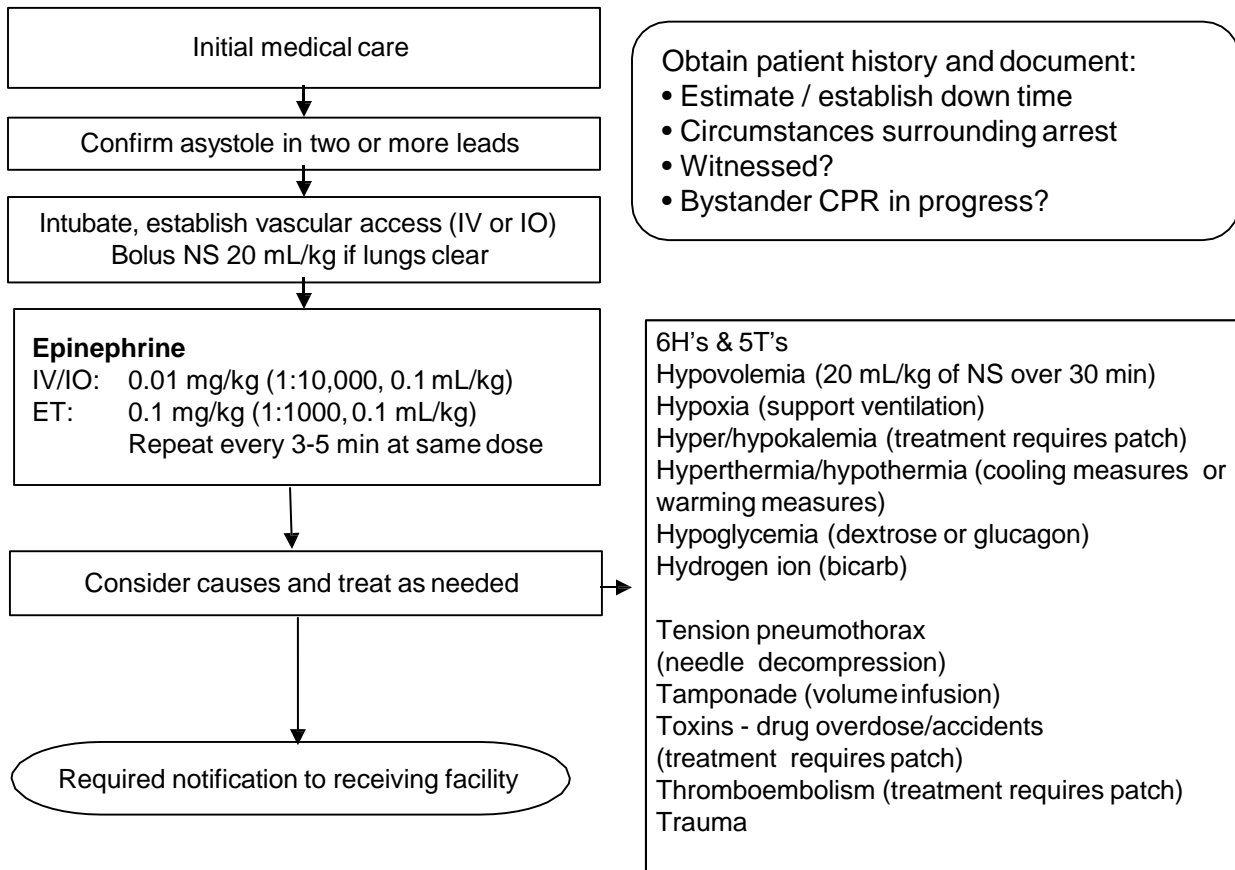

**\*NOTE: As mandated reporters you are obligated to report any suspected child abuse or neglect.  
CPS: 1-888-767-2445**

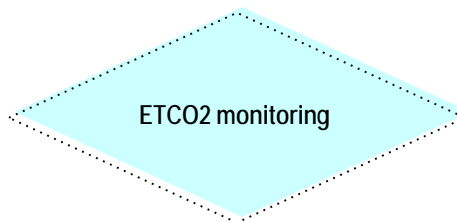

# Cardiopulmonary Arrest – Pulseless VT/VF Pediatric (≤14 y/o)

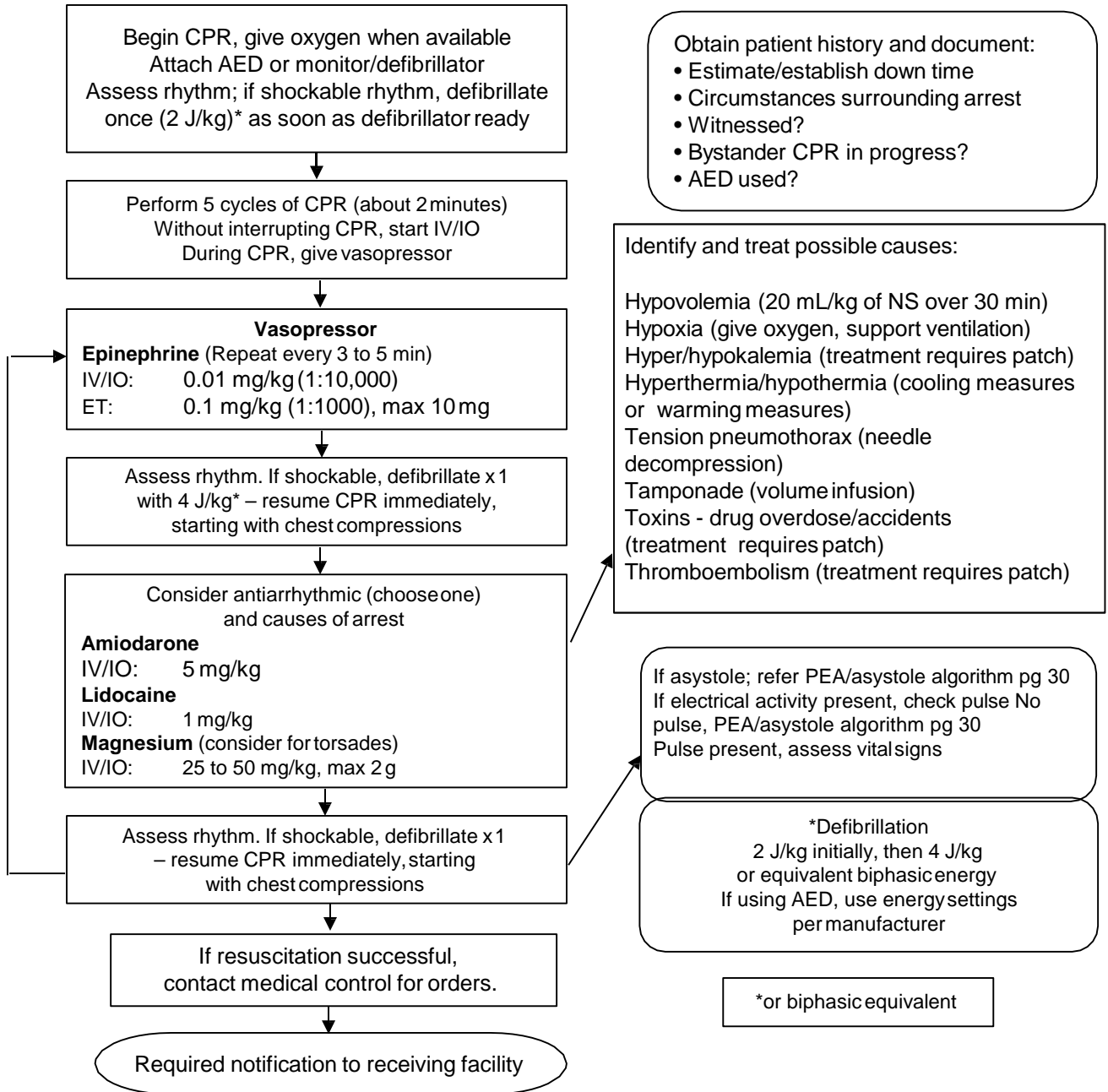

**\*NOTE: As mandated reporters you are obligated to report any suspected child abuse or neglect. CPS: 1-888-767-2445**

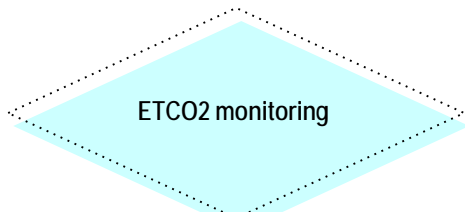



# Pediatric Intubation & Vital Signs Guidelines

<b>AGE (YR)</b>	Preemie	< 1 mo	< 1 yr	1-4	5-7	8-13
<b>WEIGHT (Kg)</b>	1-3	3-4	5-8	8 + (2 x age)	8 + (2 x age)	8 + (2 x age)
<b>SBP</b>	MAP = EGA*	>54*	>65*	70 + (2 x age)*	70 + (2 x age)	70 + (2 x age)
<b>RESP</b>	30-60	30-60	28-40	20-32	18-24	18-24
<b>PULSE</b>	100-180	100-160	100-160	80-140	70-120	60-120
<b>ETT SIZE (mm)</b>	2.5-3.0	3.5	4.0	$\frac{16 + \text{age}}{4}$	$\frac{16 + \text{age}}{4}$	$\frac{16 + \text{age}}{4}$
<b>ETT CUFFED/UNCUFFED</b>	uncuffed	uncuffed	uncuffed	uncuffed	uncuffed	<b>cuffed</b>
<b>ETT DEPTH</b>	7-9	10	10	10 + age (at lip)	10 + age (at lip)	10 + age (at lip)
Formulas for weight, BP, ETT size, and ETT depth for $\geq 1$ yr						

\*Presence of strong Central/Peripheral pulses as an alternative to SBP

EGA = estimated gestational age, MAP = mean arterial pressure.

# Nausea / Vomiting

## Pediatric ( $\leq 14$ y/o)

This protocol should be used for patients that complain of nausea and vomiting.

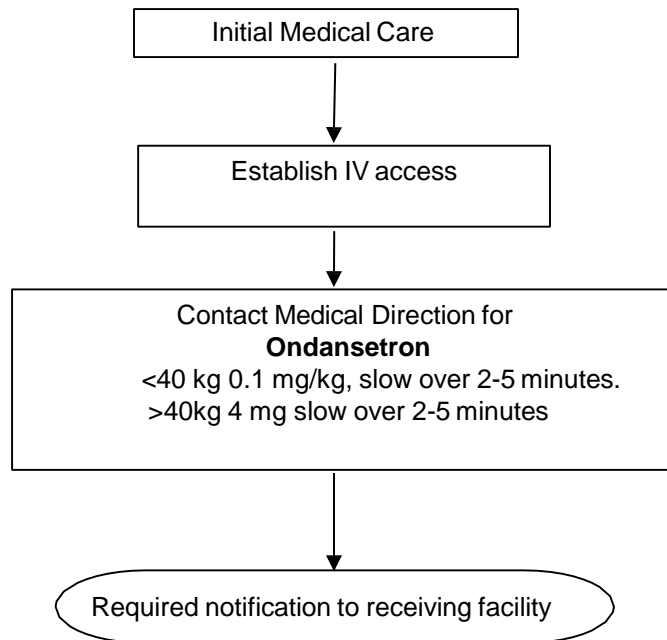

# Poisoning/Overdose

## Pediatric ( $\leq 14$ y/o)

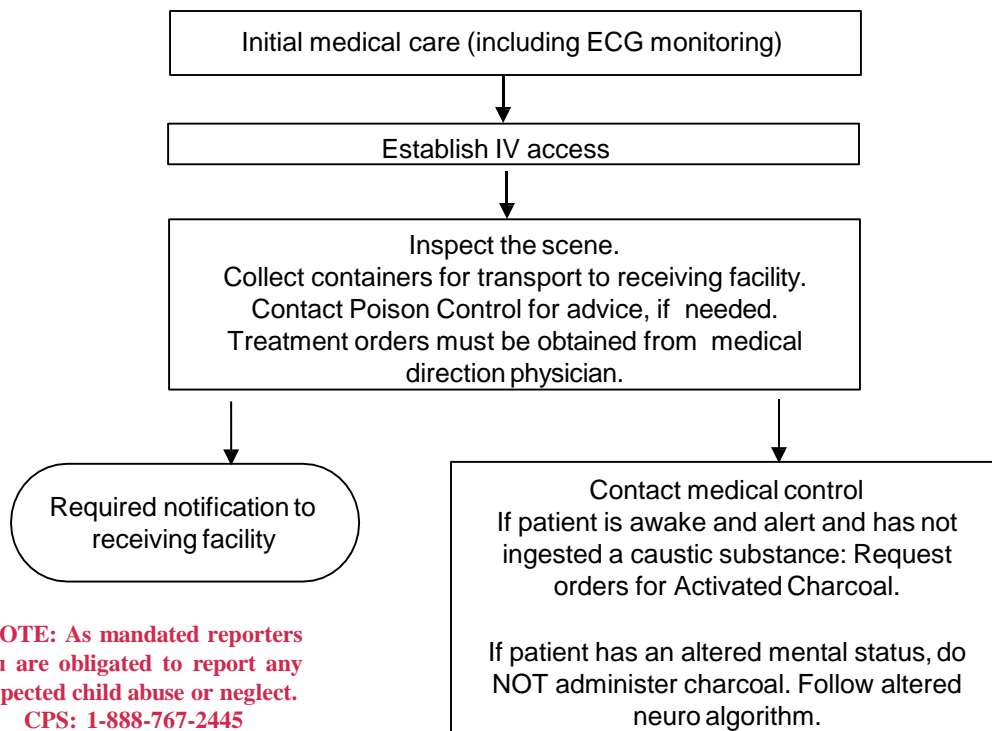

**\*NOTE: As mandated reporters you are obligated to report any suspected child abuse or neglect.  
CPS: 1-888-767-2445**

**Banner Poison Control  
1-602-253-3334**

**Tucson Poison Control  
1-800-362-0101**

### Document:

- Type of ingestion (What, when, how much)
- Past history (medications, suicide attempts)
- Action taken by bystanders (induced emesis? "Antidote" given?)

### Notes regarding charcoal:

- Contraindications: Ingestion of caustics, ingestion of hydrocarbons (relative), oral administration to comatose patient, simultaneous administration of other oral medications.
- Ineffective for iron, lithium, heavy metals, and other ions.
- May reduce the effectiveness of other treatments (Mucomyst) in pure acetaminophen OD's.
- Since charcoal bonds with whatever it is mixed with, flavoring with drinks reduces effectiveness.

# Post-Arrest Stabilization Pediatric (≤14 y/o)

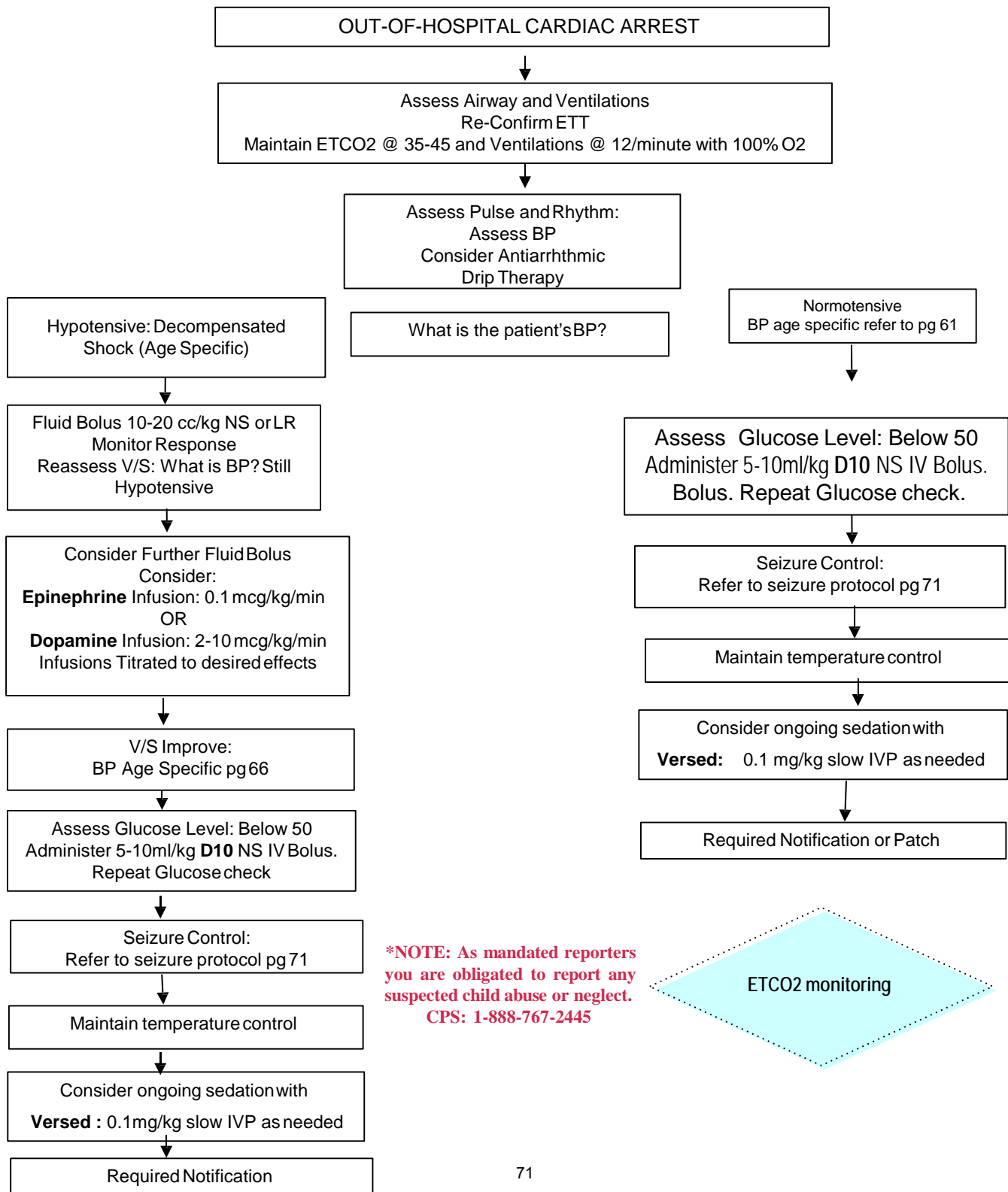

# Respiratory Distress Pediatric (≤14 y/o)

ETCO2 monitoring

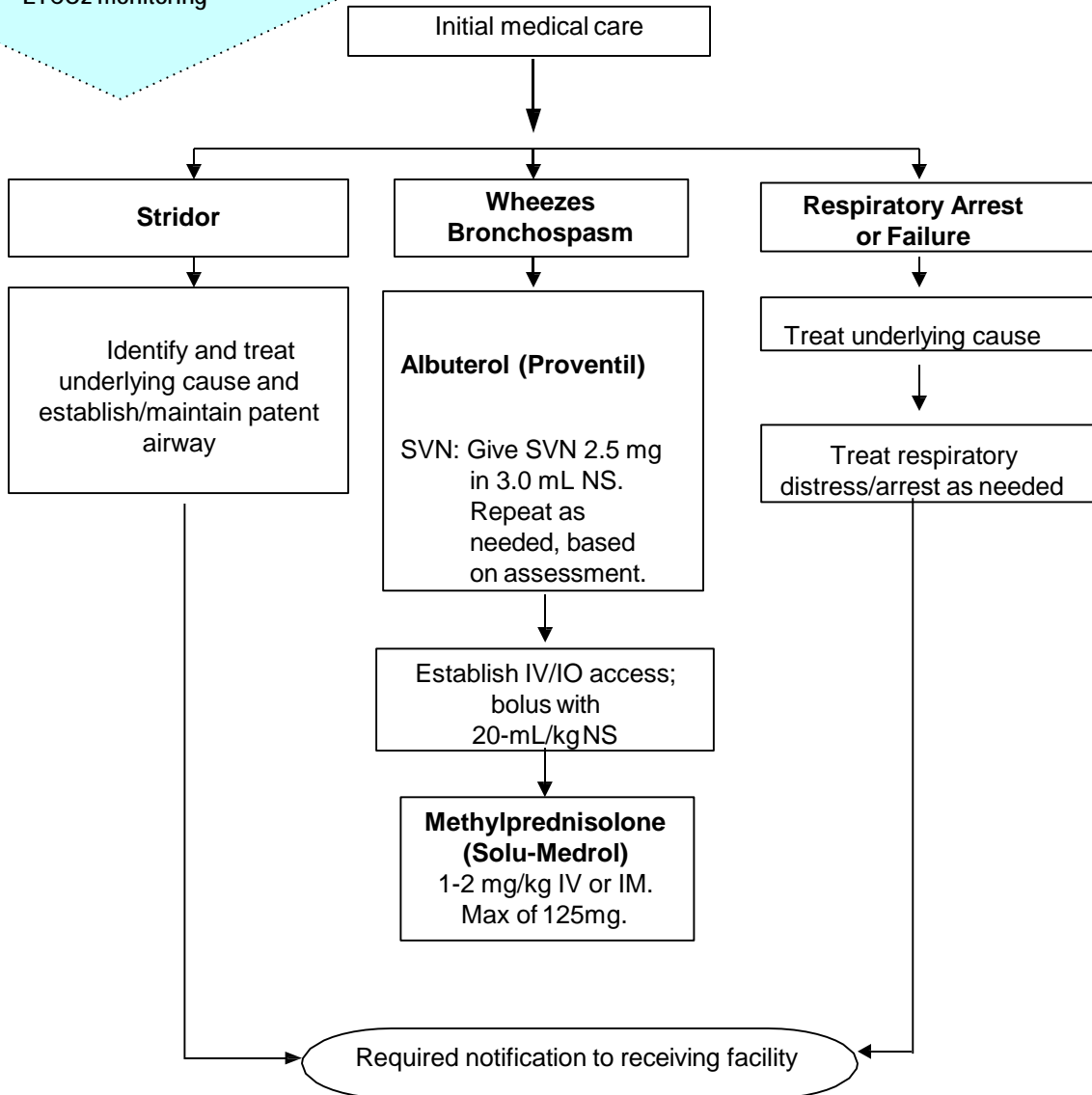

If patient is unstable, consider use of **Epinephrine auto-injector** (epi-pen):  
 Pediatrics- 0.15 mg IM patients < 30kg  
**IM, only into the anterolateral aspect of the thigh (through clothing if necessary)**  
 Contact Medical Control for **Magnesium Sulfate**.

# Seizures

## Pediatric ( $\leq 14$ y/o)

Note: Diazepam or midazolam administration applies to seizures that last > 5 minutes, more than two seizures in one hour, or status epilepticus. Febrile seizures typically occur in children between 5 months and 5 years of age. Febrile seizures are usually of short duration (lasting less than 15 minutes) and usually do not require anti-seizure medication therapy.

**\*NOTE: As mandated reporters you are obligated to report any suspected child abuse or neglect. CPS: 1-888-767-2445**

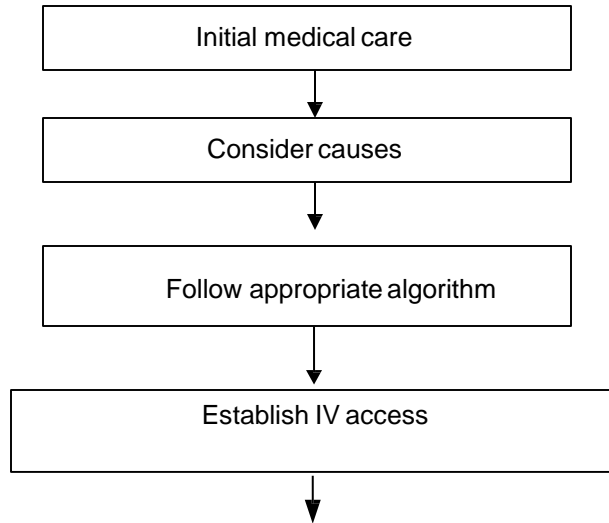

**Diazepam (Valium)**

IV/IO: 0.2-0.3 mg/kg every 15-30 minutes max of 1 mg/kg not to exceed 10 mg per dose; administer IV over at least 3 minutes or until seizure activity subsides.

Rectal: If no IV, consider rectal diazepam ( $\leq 6$  years): 0.3 - 0.5 mg/kg rectally at IV push rate; may repeat in 15-30 min at 0.25 mg/kg.

IV Dose after rectal dose: 0.1 mg/kg with same administration instructions as above

IO: Consider IO if seizure activity lasts longer than 30 min

**OR**

**Midazolam (Versed)**

0.05 to 0.1 mg/kg slow IV push or 0.2 mg/kg IM

IN (intranasal) Total kg wt X 0.2 mg = total mg maximum of 10mg. Divide total dose into each nostril. *Must use 5mg/ml concentration for IN use*

**OR**

**Lorazepam (Ativan)**

0.05-0.1mg/kg IV push over 2-5mins May repeat in 10- 15mins;Max 4mg

Required notification to receiving facility

# Sepsis Pediatric (≤14 y/o)

## Sepsis Alert

The purpose of a sepsis alert is to provide pre-arrival Emergency Department notification in order to facilitate rapid assessment and ongoing treatment of a patient with suspected severe sepsis. These cases must be recognized early and treated aggressively to prevent progression to shock and death.

Your patient meets **SEPSIS CRITERIA** if conditions 1 + 2 are present.

Your patient meets **SEVERE SEPSIS CRITERIA** if conditions 1 + 2 + 3 are present.

A sepsis alert will be activated en route to the receiving facility for either of the above scenarios. A hospital's specific response to sepsis alerts will vary depending on resources and internal protocols.

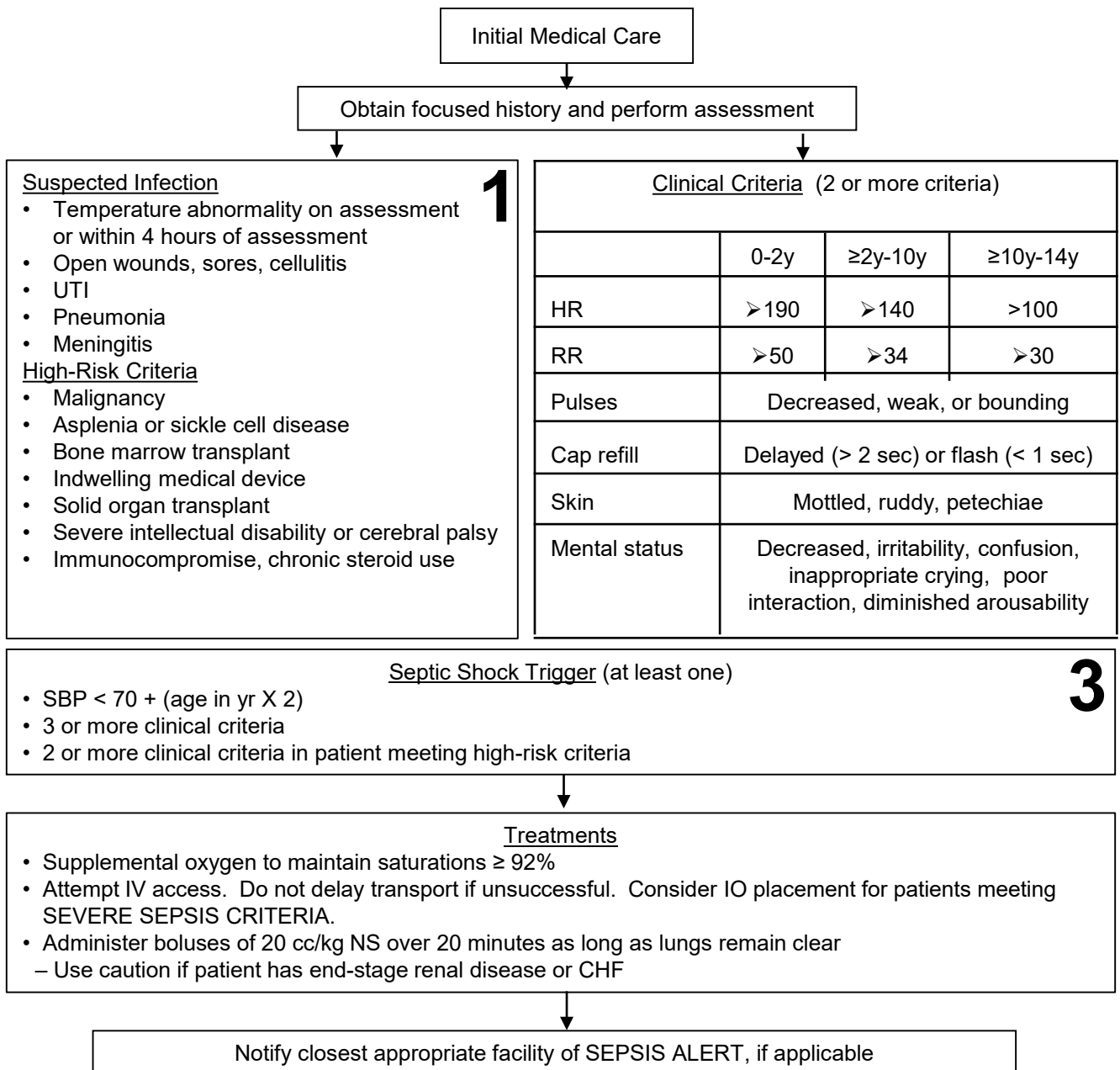

Initial Medical Care

Obtain focused history and perform assessment

### Suspected Infection

- Temperature abnormality on assessment or within 4 hours of assessment
- Open wounds, sores, cellulitis
- UTI
- Pneumonia
- Meningitis

### High-Risk Criteria

- Malignancy
- Asplenia or sickle cell disease
- Bone marrow transplant
- Indwelling medical device
- Solid organ transplant
- Severe intellectual disability or cerebral palsy
- Immunocompromise, chronic steroid use

**1**

### Clinical Criteria (2 or more criteria)

	0-2y	≥2y-10y	≥10y-14y
HR	➢190	➢140	>100
RR	➢50	➢34	➢30
Pulses	Decreased, weak, or bounding		
Cap refill	Delayed (> 2 sec) or flash (< 1 sec)		
Skin	Mottled, ruddy, petechiae		
Mental status	Decreased, irritability, confusion, inappropriate crying, poor interaction, diminished arousability		

### Septic Shock Trigger (at least one)

- SBP < 70 + (age in yr X 2)
- 3 or more clinical criteria
- 2 or more clinical criteria in patient meeting high-risk criteria

**3**

### Treatments

- Supplemental oxygen to maintain saturations ≥ 92%
- Attempt IV access. Do not delay transport if unsuccessful. Consider IO placement for patients meeting SEVERE SEPSIS CRITERIA.
- Administer boluses of 20 cc/kg NS over 20 minutes as long as lungs remain clear  
– Use caution if patient has end-stage renal disease or CHF

Notify closest appropriate facility of SEPSIS ALERT, if applicable

# Shock/Hypotension

## Pediatric (≤14 y/o)

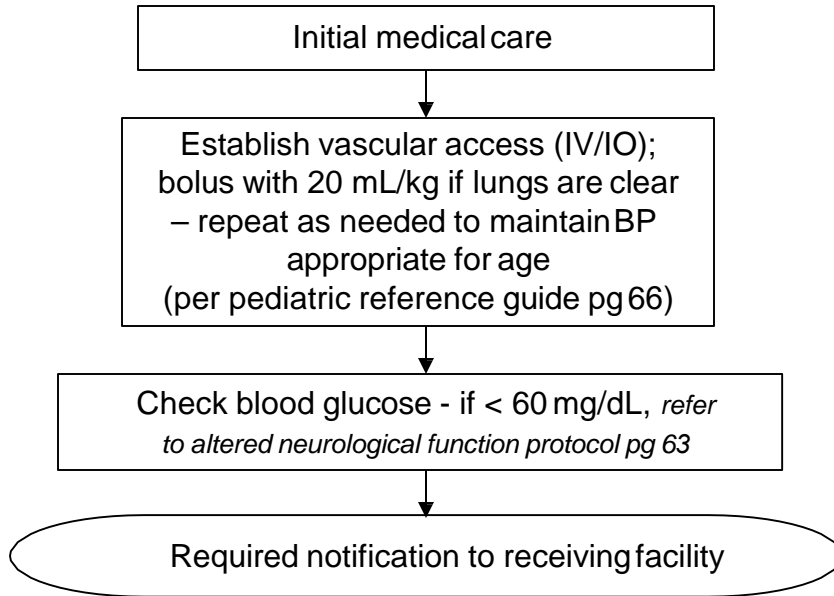

**\*NOTE: As mandated reporters  
you are obligated to report any  
suspected child abuse or neglect.  
CPS: 1-888-767-2445**

Age	Lower Limit of Normal Systolic Blood Pressure
Term neonate (0 to 28 days)	>60 mm Hg or strong central pulse
Infant (1 to 12 months)	>70 mm Hg or strong central pulse
Child 1 to 10 years	>70 + (2 x age in years)
Child ≥ 10 years	>90 mm Hg



# SVT/VT with Pulse

## Pediatric (≤14 y/o)

**\*NOTE: As mandated reporters you are obligated to report any suspected child abuse or neglect.  
CPS: 1-888-767-2445**

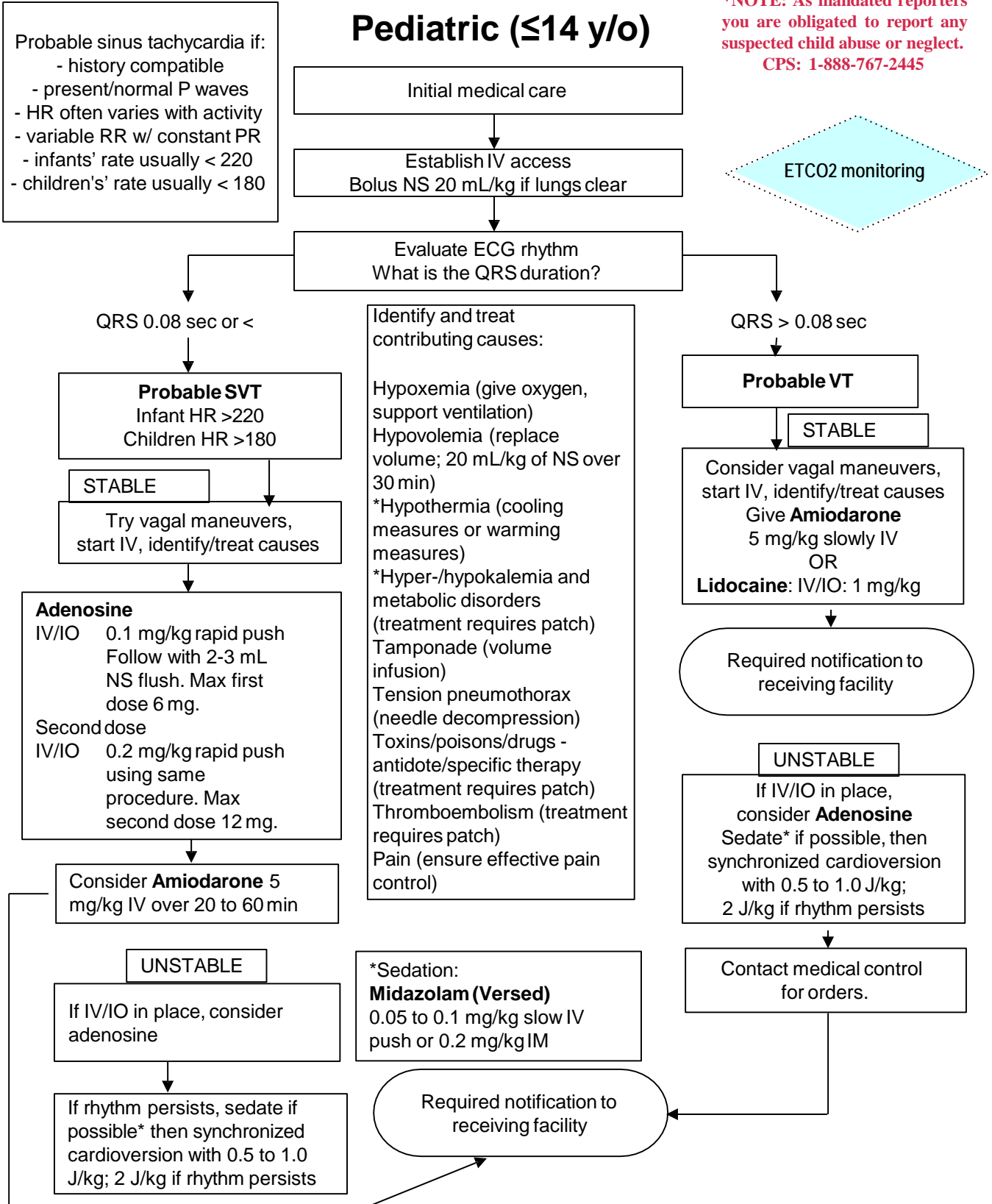

# Symptomatic Bradycardia Pediatric (≤14 y/o)

ETCO2 monitoring

Initial medical care

Establish IV access

Are signs/symptoms of shock present?  
Abnormal skin color, decreased LOC,  
cap refill > 2 sec., or other signs of shock

Yes

No

Perform chest compressions if despite oxygenation and ventilation HR < 60/min in infant or child and poor systemic perfusion

IV bolus NS 20 mL/kg; repeat as needed if lungs clear

**Epinephrine** every 3 to 5 min  
IV/IO: 0.01 mg/kg (0.1 mL/kg) (1:10,000).  
ET: 0.10 mg/kg (0.1 mL/kg) (1:1000)

**Atropine\***  
IV/IO: 0.02 mg/kg (minimum dose 0.1 mg)  
May be repeated x 1 in 3 to 5 min.  
  
Maximum single dose = 0.5 mg in a child, 1.0 mg in adolescent.  
  
Maximum total dose = 1.0 mg in a child, 2.0 mg in adolescent.

Consider transcutaneous pacing. If used, consider sedation with **Midazolam (Versed)** 0.05 to 0.1 mg/kg slow IV push or 0.2 mg/kg IM.

Consider contributing causes and treat as needed:

- \*Hypoxemia (give oxygen, support ventilation)
- \*Hypovolemia (replace volume; 20 mL/kg of NS over 30 min)
- \*Hypothermia (warming measures)
- \*Hyper-/hypokalemia and metabolic disorders (treatment requires patch)
- \*Head injury (give oxygen, support ventilation, treat increased ICP)
- \*Heart block (consider atropine, chronotropic drugs, early pacing)
- \*Heart transplant (special situation) - may require pacing or large doses of sympathomimetics (contact medical control)
- \*Tamponade (volume infusion)
- \*Tension pneumothorax (needle decompression)
- \*Toxins/poisons/drugs (treatment requires patch)
- \*Thromboembolism (treatment requires patch)

\*Give atropine first for bradycardia due to suspected increased vagal tone (rare in children) or AV block

Required notification to receiving facility

\*NOTE: As mandated reporters you are obligated to report any suspected child abuse or neglect.  
CPS: 1-888-767-2445

# Traumatic Brain Injury- Pediatric

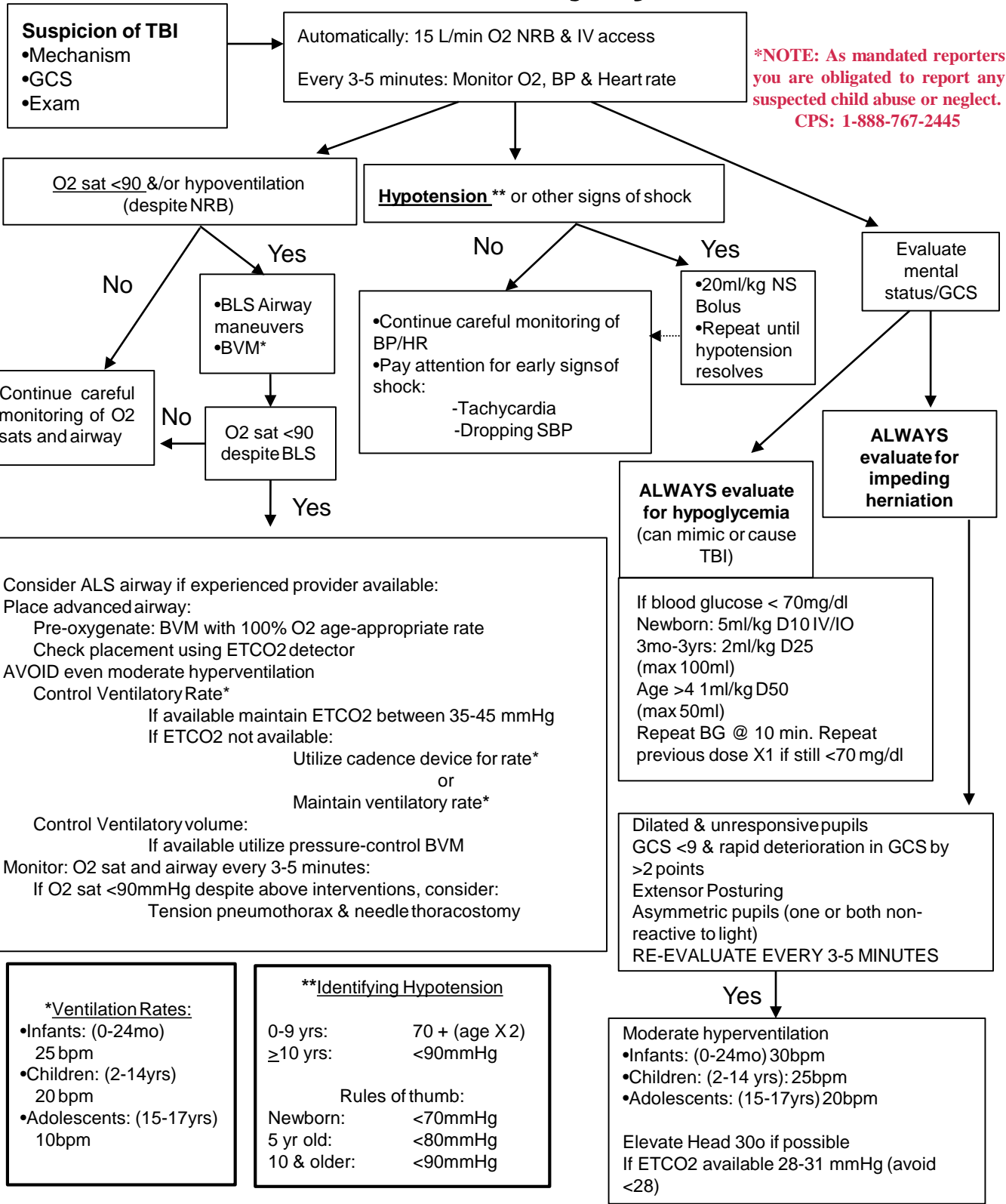

# Cyanide Poisoning Option 1

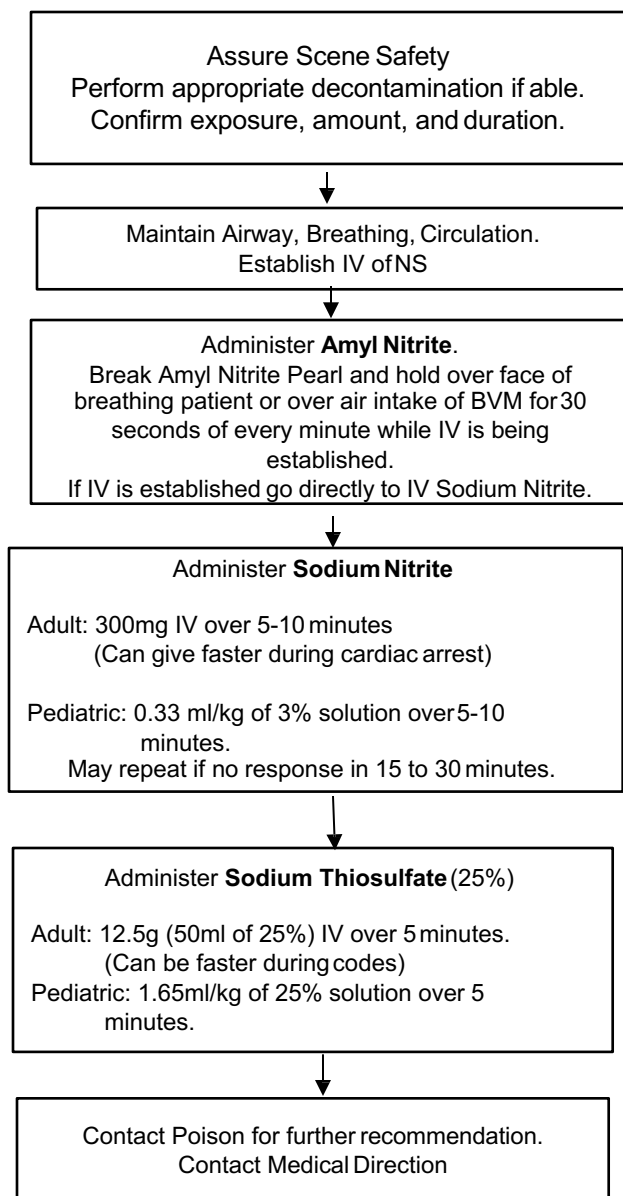

## Signs and Symptoms

Abrupt onset of profound effects  
Headache / Altered LOC  
Loss of Consciousness  
Nausea  
Dyspnea / Agonal  
Respirations  
Seizures  
Cardiovascular Collapse  
Hypotension  
Cardiac Arrhythmias

Poison Control  
1-800-362-0101

## Notes

Chemical Asphyxiant  
Almost never smells like almonds  
Sources:  
Apricot Pits  
Combustion of plastics, synthetics, or  
wool  
If smoke inhalation or suspected carbon  
monoxide poisoning present, then do  
not  
give Nitrites unless carboxyhemoglobin  
fraction is known to be less than 10%

# Cyanide Poisoning Option 2

Assure Scene Safety  
 Perform appropriate decontamination if able.  
 Confirm exposure, amount, and duration.



Maintain Airway, Breathing, Circulation. Administer High Flow O2. Treat dysrhythmias (common with cyanide toxicity). Establish IV.



Establish dedicated large bore IV with tubing provided in Cyano-kit (Regular IV tubing will not work for Cyano-kit administration)



Administer Hydroxocobalamin (Cyano-kit)  
 Adult: 5g IV over 15 min.  
 (both 2.5g vials-7.5 min / vial or 15mL / min)  
 Second Dose: 5g for a total of 10g over 15 min – 2 HRS titrated to patient condition



Contact Poison Control for further recommendation  
 Contact Medical Direction

Signs and Symptoms

- Abrupt onset of profound effects
- Headache / Altered LOC
- Loss of Consciousness
- Nausea
- Dyspnea / Agonal Respirations
- Seizures
- Cardiovascular Collapse
- Hypotension
- Cardiac Arrhythmias

Poison Control  
 1-800-362-0101

Notes

- Reconstitute each vial with 100mL of NS. Use LR or D5W if NS not available.
- Chemical Asphyxiant
- Almost never smells like almonds
- Sources:  
 Product of combustion/smoke inhalation  
 Fumigants



Same IV Line Incompatibilities

- Diazepam
- Dopamine
- NTG
- Dobutamine
- Propofol
- Pentobarbital
- Sodium Nitrite
- Sodium Thiosulfate

# Methemoglobinemia

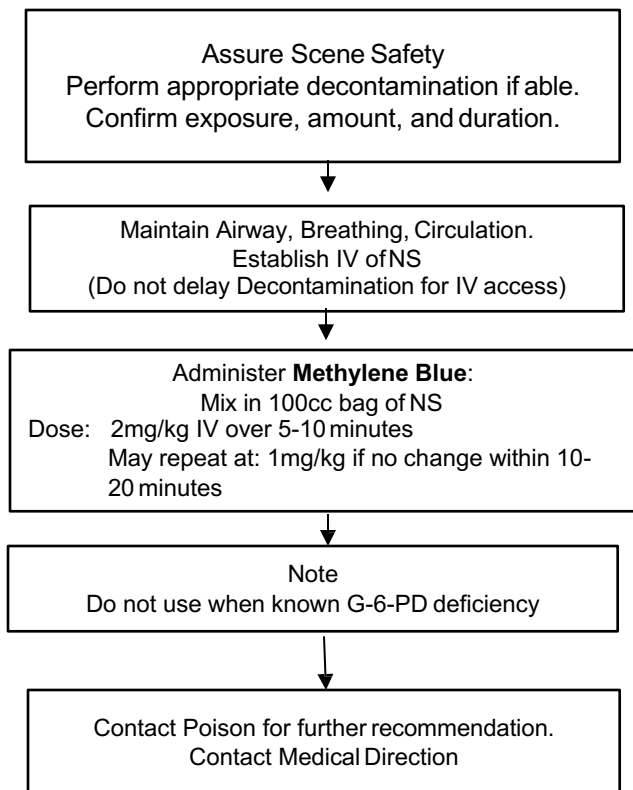

Signs and Symptoms

- Headache/Dizziness
- Altered LOC
- Nausea
- Dyspnea
- Seizures
- Coma
- Generalized Skin Discoloration  
"Chocolate Cyanosis"
- Chocolate Brown Blood

Poison Control  
1-800-362-0101

Notes

Causative Agents

- Local Anesthetics
- Analgesics
- Anti-microbials
- Nitrates/Nitrites
- Amyl Nitrite/Butyl Nitrite
- Aniline Dyes
- Chlorates
- Nitrobenzenes
- Aminophenol

May occur with the use of Amyl Nitrite for Cyanide and Sulfide poisonings

# Organophosphate/ N-Methylcarbamate/ Nerve Agent Exposure

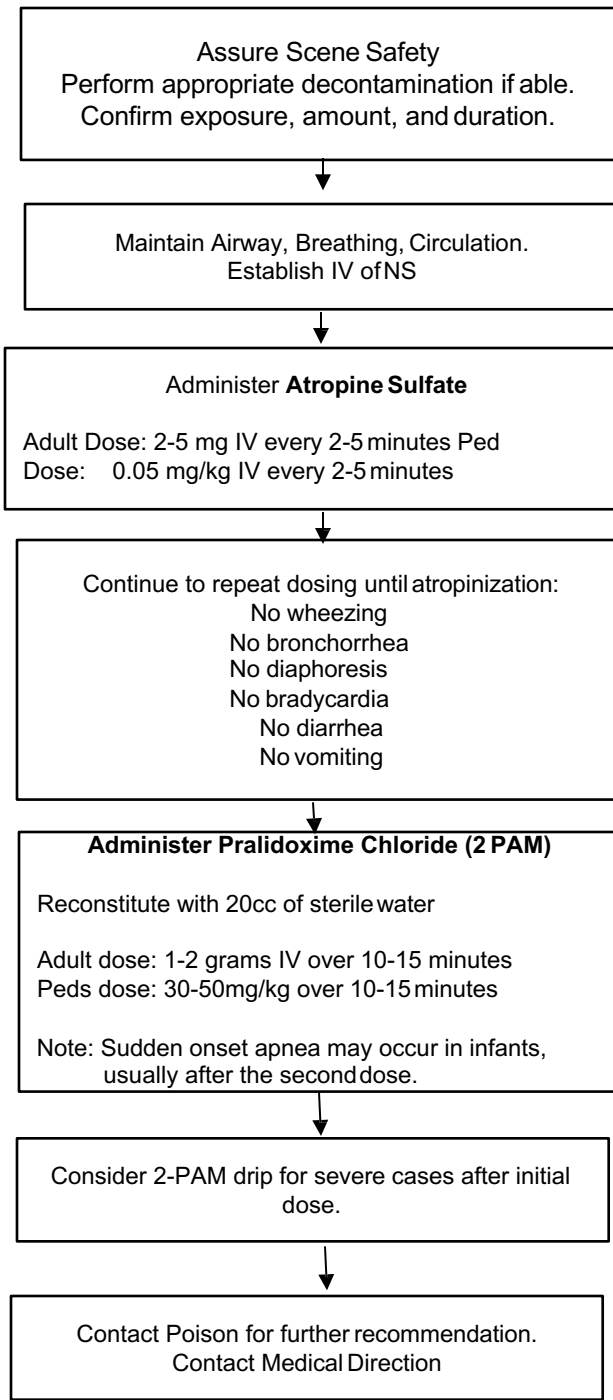

**Signs and Symptoms**

SLUDGE Syndrome  
Fasciculations / Seizures  
Loss of Consciousness  
Dyspnea / Apnea

**Poison Control**  
1-800-362-0101

**Notes**

Exposure- Vapor or absorbed  
Will penetrate clothing  
Mark 1 Kit appropriate for mass casualty situation

**Peds dosing for seizures:**  
**Diazepam (Valium)**  
IV: 0.1 to 0.2 mg/kg (max 2.0 mg per dose, may repeat in 3-5 min)  
Rectal: If no IV, consider rectal diazepam  
IO: Consider IO if seizure activity lasts longer than 30 min  
OR  
**Midazolam (Versed)**  
0.05 to 0.1 mg/kg slow IV push or 0.2 mg/kg IM

**Adult dosing for seizures**  
**Diazepam (Valium):** 2.0 mg/min IV until seizure is resolved to a max dose of 10 mg  
OR  
**Midazolam (Versed)**  
Age 14 to 60:  
IV: 2.5 to 5 mg titrated to effect; administer slowly in increments of no more than 2.5 mg over at least 2 min; total dose no more than 10 mg  
IM: 5 mg up to 10 mg; 0.2 mg/kg (up to 10 mg) IM if no IV access  
Age > 60:  
IV: 1 to 3.5 mg titrated to effect; administer slowly in increments of no more than 1.5 mg over at least 2 min; total dose no more than 10 mg  
IM: 1 to 3 mg up to 10 mg; 0.2 mg/kg (up to 10 mg) IM for status seizures if no IV access

# Sulfide Poisoning

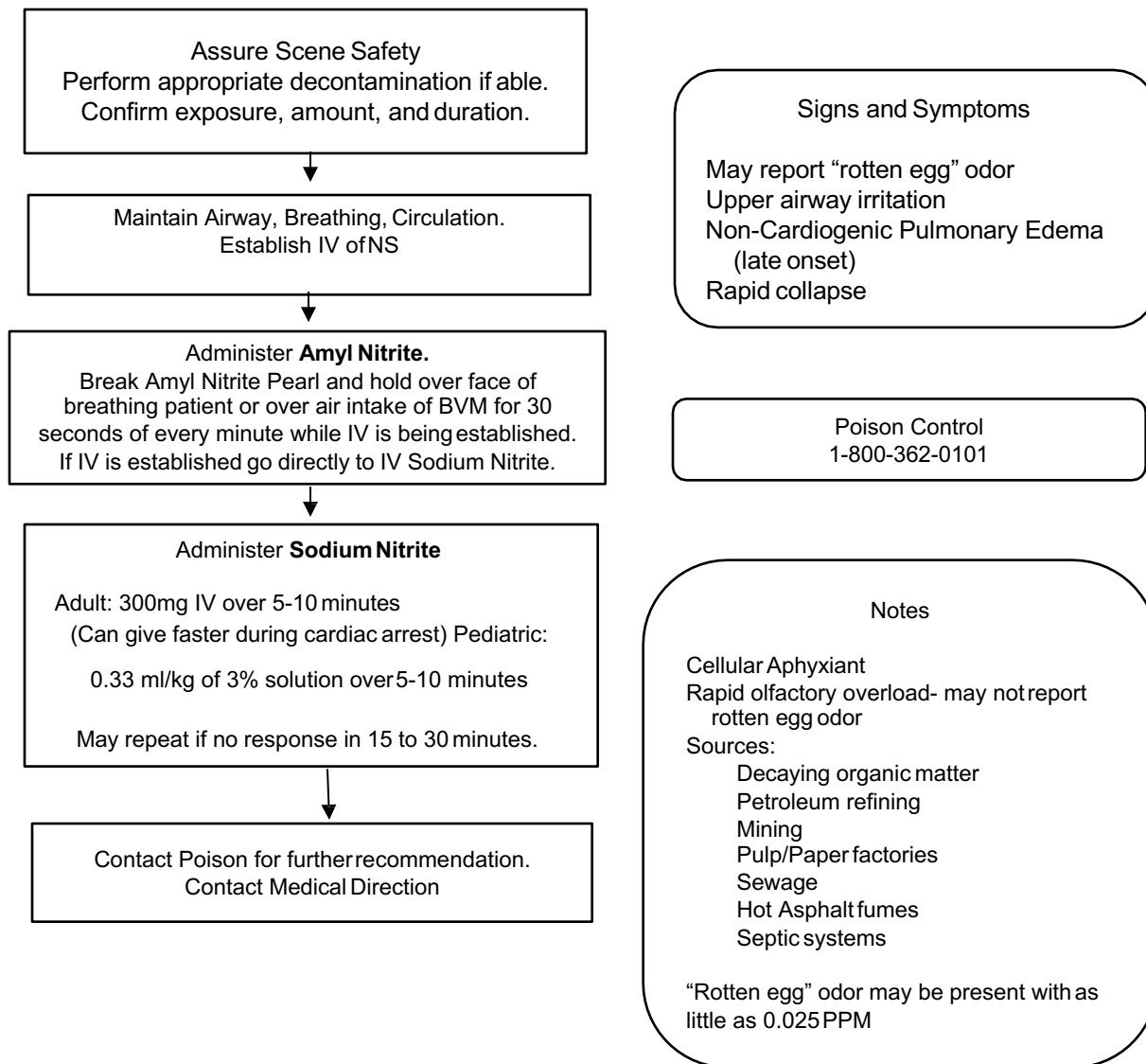



# Universal Toxicological Response

Determine Product or Agent Involved.  
 If unknown, determine symptoms of those exposed.  
 Provide for safety of responding personnel, patients, and bystanders



Document findings and contact Poison Control.  
 Document recommendations from Poison Control



Institute immediate life saving therapy, based upon Poison Control's recommendations.  
 Recommend dispatch of additional Tox Medic resources to Command, if necessary.



Contact medical Direction as soon as possible.  
 Advise of Poison Control's Recommendations and treatment rendered.  
 Document Medical Direction's Orders.



As new information is obtained, update:  
 Poison Control  
 Medical Direction  
 Receiving Hospitals

Refer to specific Guidelines for exposures to:  
 Methemoglobinemia  
 Cyanide Poisoning  
 Sulfide Poisoning  
 Organophosphate /  
 N-Methylcarbamate Poisoning  
 (Insecticide-Nerve Agent)  
 Eye Contamination

Poison Control  
 1-800-362-0101  
 (Refer to Toxicology Report)

Product Concentration  
 Types of Exposure  
 Length of Exposure  
 Initial Signs and Symptoms  
 Present Signs and Symptoms

# Burn Management

Secure airway and administer 100% O<sub>2</sub>  
 Consider C-spine with trauma and blast injuries.

Initiate 2 large bore IV's with LR. May initiate an IV through a burn if no other sites available.  
 Utilize Parkland Formula for appropriate fluid resuscitation.  
 4ml X % of burn X kg administer ½ of fluid in first 8 hours from onset of burn.  
 % of burn= BSA of 2<sup>nd</sup> and 3<sup>rd</sup> degree burns

Remove all jewelry and clothing.  
 Remove clothing and cover with burn sheet or appropriate sterile bandage.  
 Keep patient warm avoid hypothermia.  
 Refer to pain management protocol for pain relief.

Required notification to receiving facility.

**Rule of Nine**

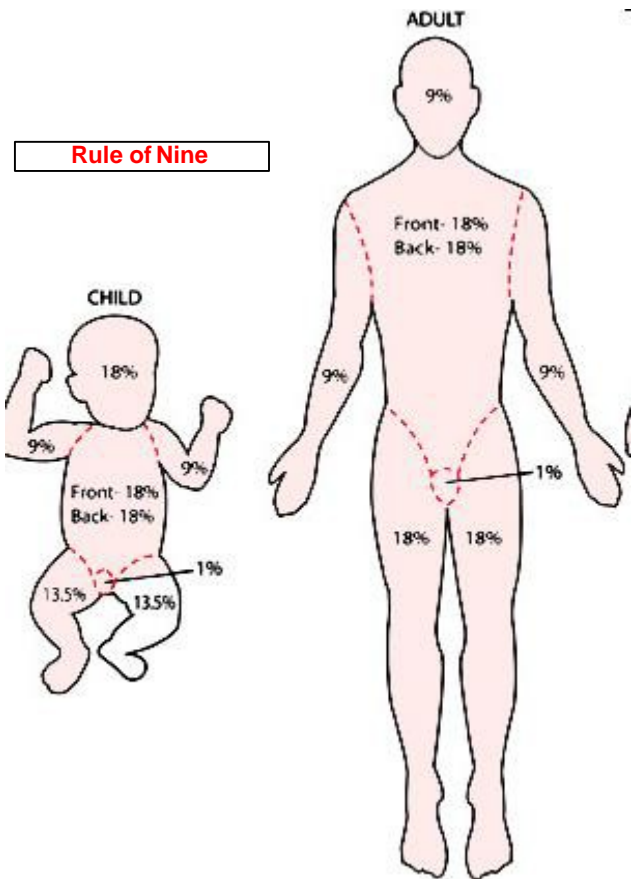

**\*NOTE: As mandated reporters you are obligated to report any suspected child abuse or neglect.  
 CPS: 1-888-767-2445**

# Cardiopulmonary Arrest - Blunt Trauma

## Adult (≥ 18 y/o)

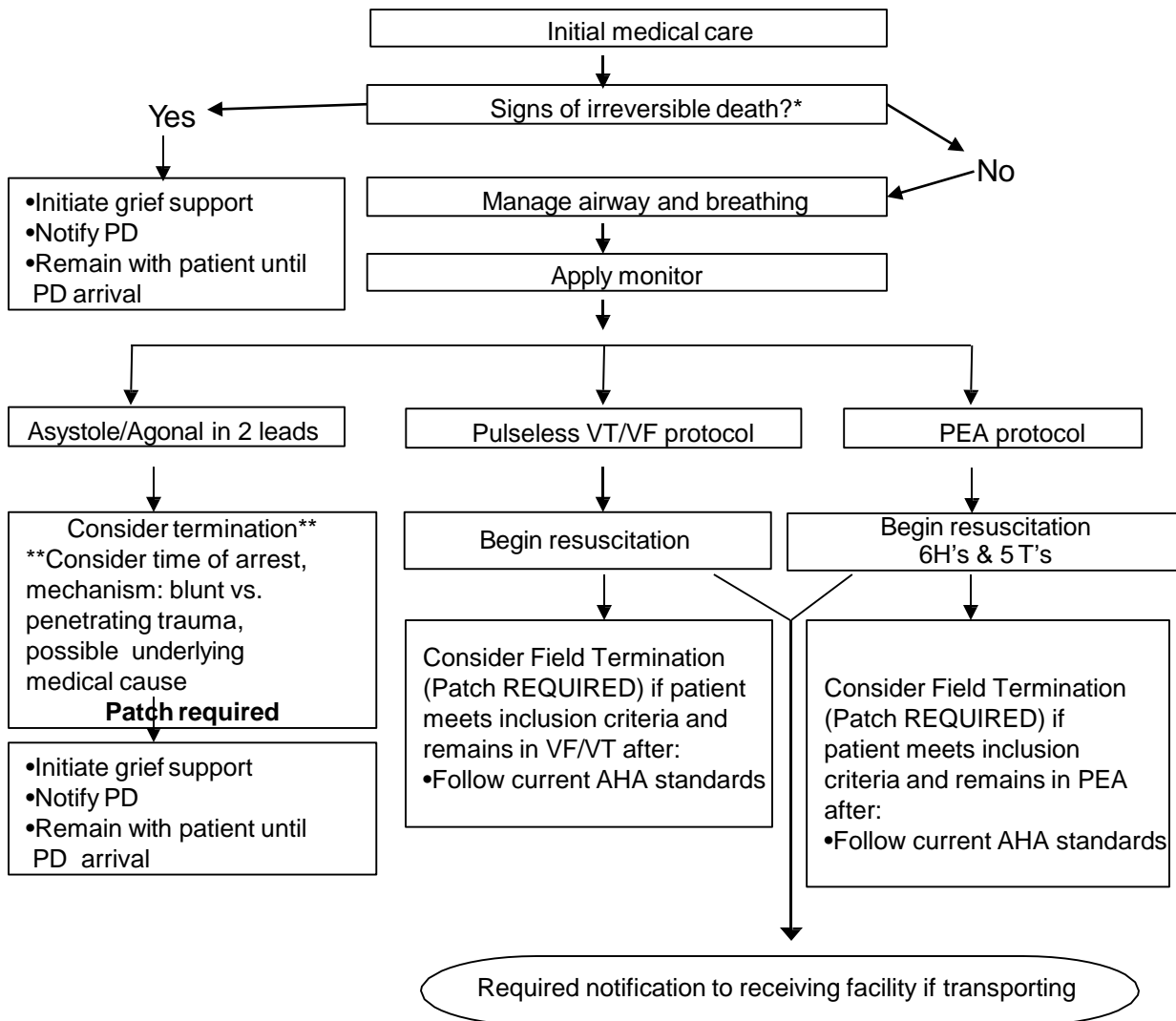

Consider possible causes	Treatment:
<u>(6H's/5T's):</u>	
Hypovolemia-	NS 20 ml/kg Bolus
Hypoxia-	Support Ventilation/Oxygenation
Hypo/hyperthermia	Cooling/Warming Measures
Hyperkalemia	0.5-1 Gm Calcium Chloride 10%
Hydrogen ion (acidosis)	Bicarb 0.5 mEq/kg IV Push
Hypoglycemia	Dextrose 50% 50 Gm/1 amp IV Push
Tension Pneumothorax	Needle Decompression
Tamponade, Cardiac	Volume Infusion
Toxins	Requires Patch
Thrombosis	Requires Patch

# Hemorrhage Control Tourniquets

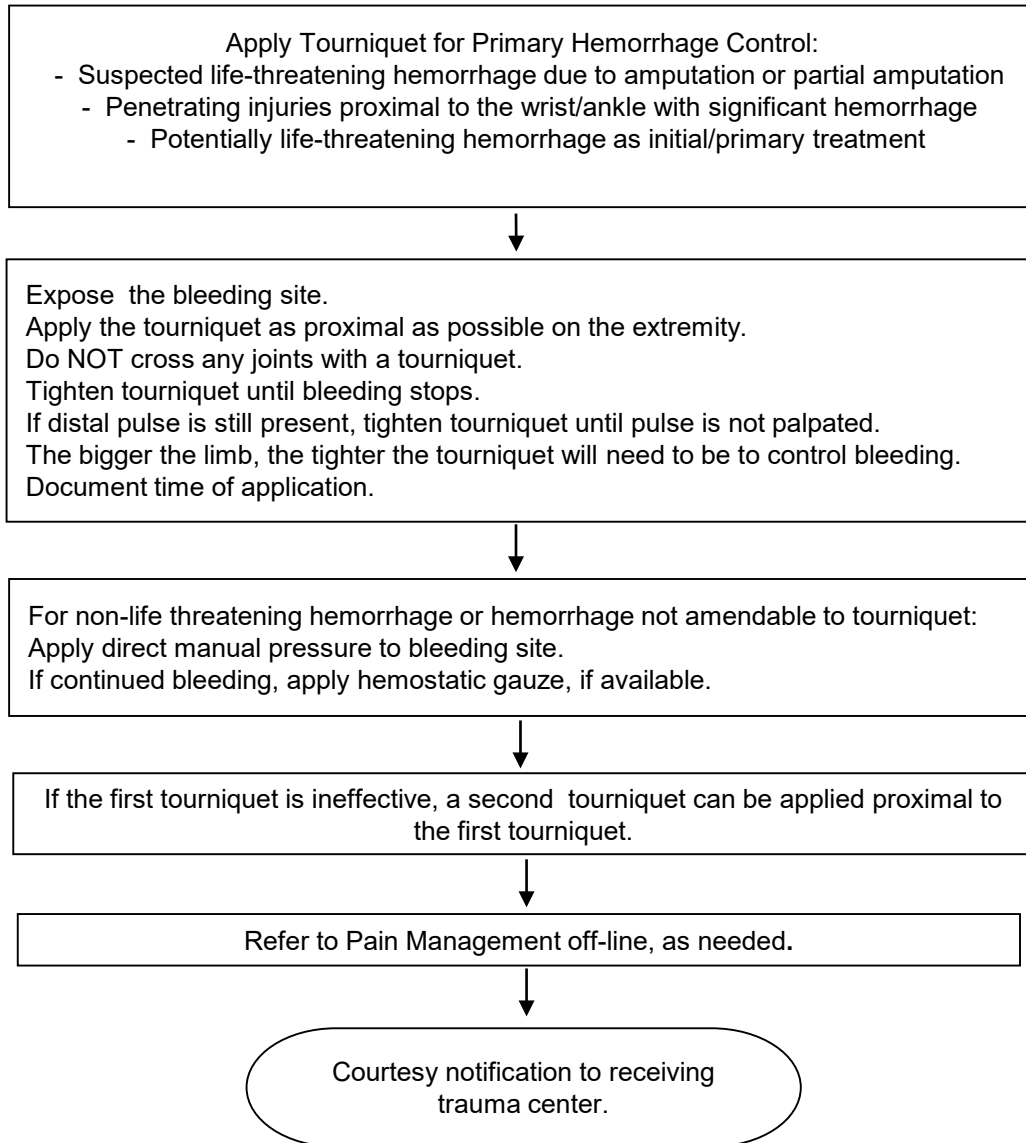

## Contraindications to tourniquet use:

- Non-extremity hemorrhage (i.e., scalp, neck, thorax, etc.).
- Proximal extremity location where tourniquet application is not practical (i.e., high groin).

## Precautions:

- A tourniquet applied incorrectly can increase blood loss.
- Applying a tourniquet can potentially cause nerve and tissue damage EVEN if applied correctly. Use only on appropriate patients.
- Injury due to tourniquet is unlikely if tourniquet is removed within two hours. In cases of life-threatening hemorrhage, the benefits outweigh the theoretical risk. Tourniquets may be removed if they are inappropriately placed, unnecessary for the wound, or are potentially damaging improvised tourniquets applied by bystanders.
- Only a commercially-made, Medical Direction-approved tourniquet should be used.

# Trauma or Hypovolemic Shock

## Adult and Pediatric

**\*NOTE: As mandated reporters you are obligated to report any suspected child abuse or neglect. CPS: 1-888-767-2445**

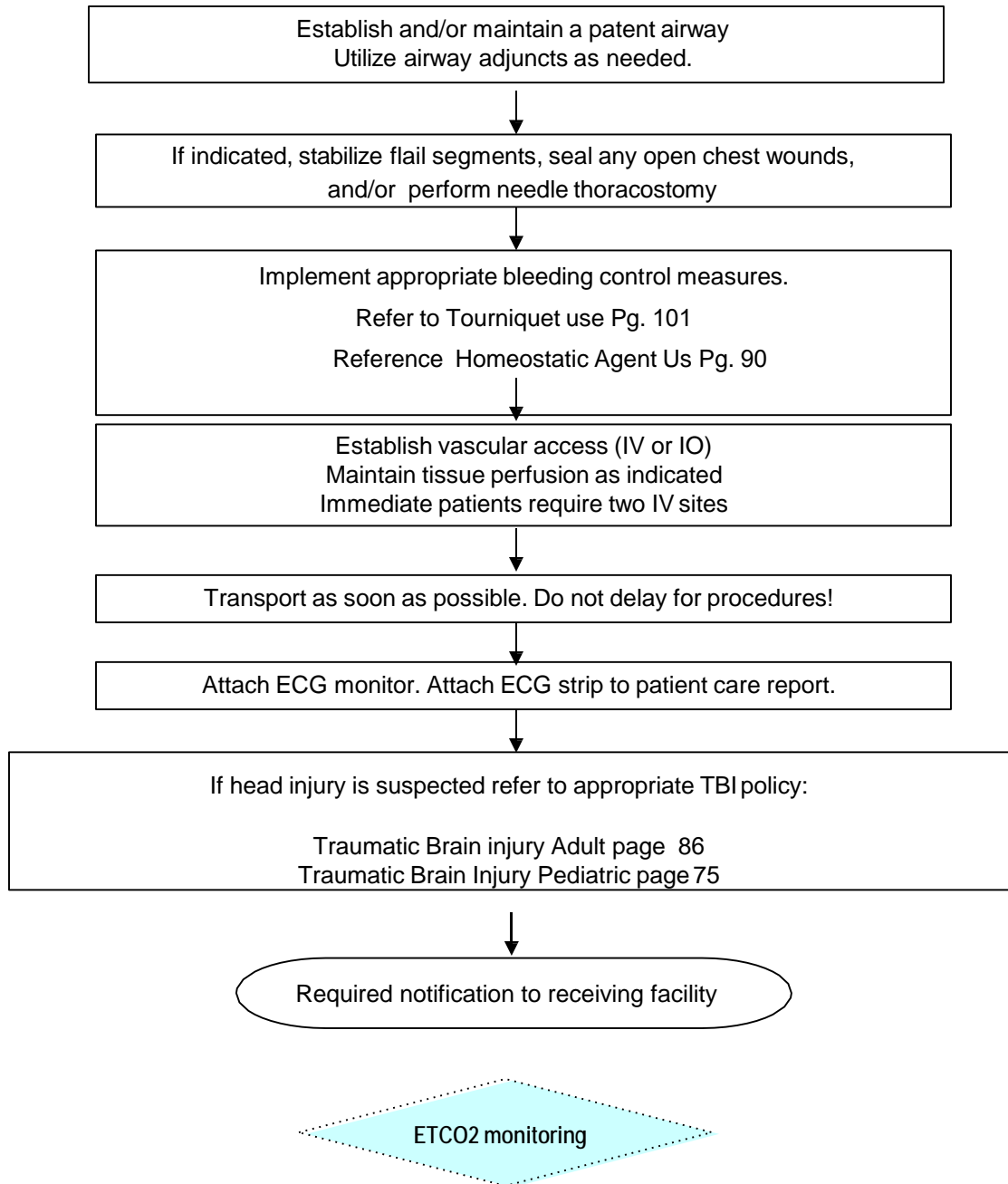

# Traumatic Brain Injury- Adult

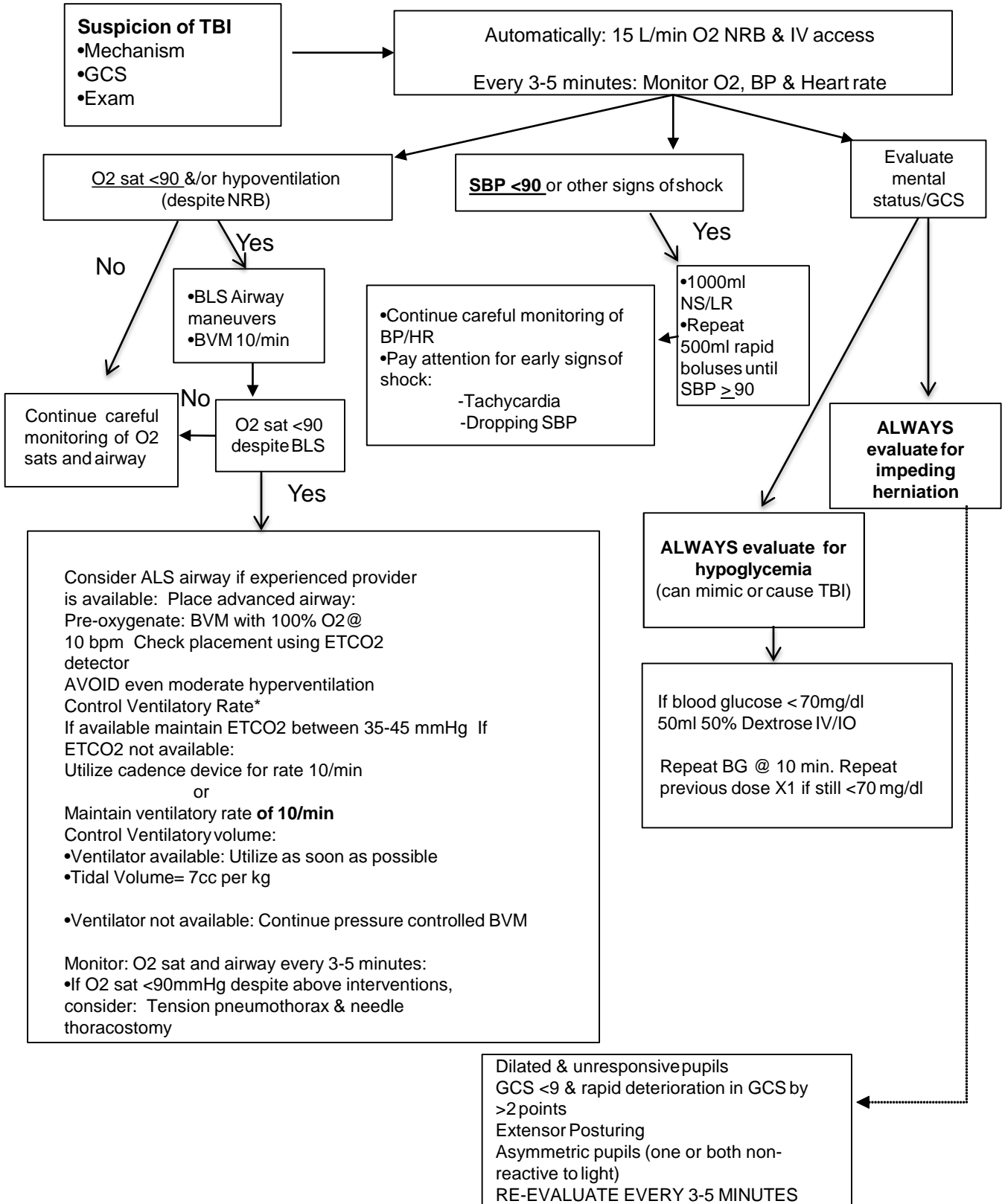

# CPAP

## Adult (> 14 y/o)

### Procedure:

1. Explain the procedure to the patient
2. Ensure adequate oxygen supply to the ventilation device
3. Monitor pulse oximetry, ETCO<sub>2</sub> (if available), and ECG continuously
4. Place patient in seated position with head of bed >45 degrees
5. Connect CPAP device to suitable oxygen supply
  1. Attach breathing circuit to CPAP device and ensure device is functioning properly
  2. Apply and secure appropriate size breathing circuit mask to patient
  3. Set CPAP at 15l/min = 5 cm H<sub>2</sub>O and titrate positive airway pressure until improvement in patient pulse oximetry and symptoms.
    1. **WARNING:** Do not exceed pressures of 25 l/min = 10 cm H<sub>2</sub>O.
6. Follow Respiratory Distress off-line if appropriate (inline SVN).
7. Consider patching for Morphine Sulfate, Versed, or Valium if patient is benefiting from CPAP to reduce anxiety.

### Indications for CPAP:

Severe respiratory distress due to suspected pulmonary edema, pneumonia, or COPD exacerbation (bronchitis, emphysema).

### Contraindications:

1. Age <14
2. Patient is in respiratory arrest or unable to maintain own airway
3. Facial trauma preventing an adequate face to mask seal
4. Tracheotomy
5. Suspected pneumothorax
6. Active upper GI bleed or recent gastric surgery ( 2 weeks).

### Relative Contraindications

1. Altered mental status, inability to follow commands
2. Systolic BP <100 mmHg
3. Excessive secretions
4. Nausea or vomiting

### Special Notes:

CPAP therapy needs to be continuous and should not be removed unless the patient cannot tolerate the mask, experiences respiratory arrest, or begins to vomit.

Intermittent positive pressure ventilation with a BVM, placement of an OPA/NPA and/or intubation should be considered if the patient is removed from CPAP

Advise receiving ED of CPAP use ASAP so they can arrange for respiratory therapy

CPAP is only to be removed in the ED when the RT is present and ready to transfer the patient to their equipment, or at the discretion of the receiving physician who is present.

Watch patient for gastric distention

CPAP may be performed on a patient with a DNR

Due to changes in preload and afterload of the heart during CPAP therapy, a complete set of vital signs must be obtained every 5 minutes

# Eye Decontamination

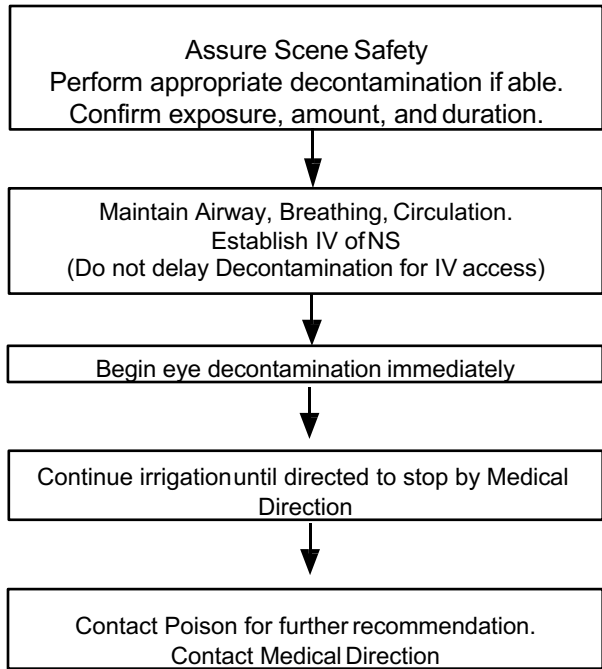

Notes:  
Irrigate with copious amounts of LR, NS, or water. Do not use neutralizing agents. Transport for evaluation.

Poison Control  
1-800-362-0101  
Banner Poison Control  
1-602-253-3334



# EZ IO / or equivalent

## Procedure:

1. If the patient is conscious, advise of EMERGENT NEED for this procedure and obtain informed consent.
2. Locate the proximal tibia insertion site. **An acceptable alternative is the humeral head site for patients >18 years old**
3. Prepare insertion site using aseptic technique
4. Prepare the EZ-IO® driver and appropriate needle set: for humeral insertion always use 45 mm needle set
5. Stabilize site and insert appropriate needle set
6. Remove EZ-IO® driver from needle set while stabilizing catheter hub
7. Remove stylet from catheter and place stylet in shuttle or approved sharps container
8. Confirm placement
9. Connect primed EZ-Connect® or primed extension set
10. Slowly administer 2% Lidocaine preservative free (cardiac lidocaine) IO to *conscious* patients

## Adults-

40mg of 2% lidocaine IO over 2 minutes followed by 5-10ml Normal Saline flush followed by 20mg of 2% lidocaine IO over 1 minute and allow to dwell for 1 minute prior to use

## Children-

0.5 mg/kg of 2% lidocaine IO over 2 minutes followed by 5ml Normal Saline flush

*Note: If patient is unresponsive to painful stimuli lidocaine is not indicated*

11. Rapid syringe bolus (flush) the EZ-IO AD® with 10 ml of normal saline. Repeat syringe bolus (flush) as needed
12. Utilize pressure (syringe bolus, pressure bag or infusion pump) for continuous infusions where applicable
13. Begin infusion
14. Dress site, secure tubing, and apply wristband as directed
15. Monitor EZ-IO® site and patient condition – Remove catheter within 24 hours.

## Indications:

1. Immediate vascular access in emergencies.
2. Intravenous fluids or medications are emergently needed and a peripheral IV cannot be established in 2 attempts or 90 seconds

## AND the patient exhibits one or more of the following:

1. An altered mental status (GCS of 8 or less)
2. Respiratory compromise (SaO<sub>2</sub> <90% after appropriate oxygen therapy, respiratory rate < 10 or > 40 min)
3. Hemodynamic instability (Systolic BP of < 90).
4. IO should be considered PRIOR to peripheral IV attempts in the following situations:
  - a. Cardiac arrest (medical or traumatic)
  - b. Profound hypovolemia with alteration of mental status
  - c. Patient in extremis with immediate need for delivery of medications and or fluids.

## Contraindications:

1. Fracture of the bone selected for IO infusion (*consider alternate site*)
2. Excessive tissue at insertion site with the absence of anatomical landmarks
3. Previous significant orthopedic procedures (*IO within 24 hours, prosthesis to targeted site*).
4. Infection at the site selected for insertion
5. Known severe osteoporosis

# Hemostatic Agent Use

**PURPOSE:**

For Emergent patients that have uncontrolled bleeding

**INDICATIONS:**

Indicated for uncontrolled bleeding of any wound where direct pressure or tourniquet is not sufficient to control bleeding.

**PROCEDURE:**

1. Apply approved non-heat-generating hemostatic agent per manufacturer's instructions.
2. Supplement with direct pressure and standard hemorrhage control techniques.
3. Expose and **clearly mark site with date & time** of application
5. Monitor for bleeding control throughout transport to emergency dept.
6. Transport Emergency Traffic to Emergency Department
7. Required Patch to ED; indicate in patch that a Hemostatic Agents have been used.

**If you receive a patient with hemostatic agents already in place contact medical control with the following information: Date/time of application (if known), current bleeding status.**

# I-gel Airway Placement

## A. INDICATIONS

1. Apneic patient when endotracheal intubation is not possible or not available.
2. Patient must be **unconscious, without a gag reflex**
3. No history of esophageal foreign body, disease or caustic ingestion
4. Failed airway

## B. CONTRAINDICATIONS-PRECAUTIONS

1. Obstructive lesions below the glottis.
2. Trismus, limited mouth opening, pharyngo-perilaryngeal abscess, trauma or mass.
3. Conscious or semi-conscious patients with an intact gag reflex
4. Do not allow peak airway pressure of ventilation to exceed 40cm H<sub>2</sub>O.
5. Do not use excessive force to insert the device.
6. As with all supraglottic airway devices, particular care should be taken with patients who have fragile and vulnerable dental work, in accordance with recognized airway management.
7. Use care to avoid the introduction of lubricant in or near the ventilator openings

i-gel size	Patient size	Patient weight guidance (kg)
1	Neonate	2-5
1.5	Infant	5-12
2	Small pediatric	10-25
2.5	Large pediatric	25-35
3	Small Adult	30-60
<b>4</b>	<b>Medium Adult</b>	<b>50-90</b>
5	Large Adult	90+

## C. PROCEDURE

1. Grasp the lubricated i-gel firmly along the integral bite block (tube portion of the device). Position the device so that the i-gel cuff outlet is facing toward the chin of the patient.
  - a. NOTE: be sure that there is only a thin layer of lubricant on the end of the i-gel to avoid blowing it into the lungs with bagging
  - b. Suction the upper airway PRIOR to insertion as needed
2. The patient should be in the “sniffing” position, with head extended and neck slightly flexed forward. **If cervical injury is suspected, use modified “jaw thrust” instead of any flexion at the neck.** The chin should be gently pressed down/inferior before proceeding to insert the i-gel.
3. Introduce the leading soft tip into the mouth of the patient in a direction toward the hard palate.
4. Glide the device downwards and backwards along the hard palate with a continuous, but gentle push until a definitive resistance is felt.

5. **WARNING:** Do not apply excessive force on the device during insertion. It is not necessary to insert your fingers or thumbs into the oral cavity of the patient during insertion of this device. If there is resistance during insertion, a 'jaw thrust' and slight rotation of the device is recommended.
6. At this point, the tip of the device should be located into the upper esophageal opening and the cuff should be located against the laryngeal framework. The incisors should be resting on the integral bite block.

#### **D. POST PLACEMENT**

1. Auscultate breath sounds, check for chest rise and confirm placement with ETCO<sub>2</sub> monitoring and SpO<sub>2</sub> monitoring
  - a. Attach SpO<sub>2</sub> monitor and capnometer
  - b. ETCO<sub>2</sub> monitoring
    1. Head injuries: 30-35 mmHg
    2. Severe asthma, goal 40-50 mmHg, will start >50 mmHg
    3. All other patients should be between 35-40 mmHg
2. Secure the tube
3. Place NG tube in side port and advance to appropriate position, apply suction to decompress the stomach
4. Continue to monitor, sedate per protocol as necessary
5. Consider definitive airway placement, if possible
  - a. Endotracheal tube placement
  - b. You can intubate through the I-gel tub with either a Bougie introducer or 5-0 ET tube

#### **E. REMOVAL**

1. Ensure suctioning equipment is ready, roll patient onto left side
2. Carefully remove I-gel airway with gentle, but firm traction. Suction as needed.
3. Insert an oropharyngeal or nasopharyngeal adjunct, as needed
4. Continue ventilations with a BVM at 10-15 LPM flow, as needed or place on non-rebreather mask at 10 LPM
5. Document time of removal and ongoing vitals

#### **F. PEARLS OF USING THE I-GEL**

1. This is an alternative to a King-LT or Combitube, considered a supraglottic airway (SGA)
2. This is NOT a definitive airway and aspiration can occur with this device
3. Preload the OG port with a 12 French Tube to prevent any fluid leakage from this hole during insertion
4. Apply a small amount of lubricating gel to the tip of the I-gel to aid in insertion, but do not over lubricate!
5. Do not leave in place for >4 hours

# Implanted Ports

## Purpose:

To maintain an accessed implanted port. If a port has been accessed by a Registered Nurse, the paramedic may monitor and utilize the access as needed.

## Procedure:

- Aspirate with a 10ml syringe and check for blood return. You may or may not get a blood return. Flush with 10 ml of normal saline. The port should flush easily. If it doesn't you can move the patients arm above their head and attempt again. If you are still unable to flush the port then discontinue the use and initiate a peripheral line as indicated.
- Clean the saline lock with alcohol and connect the primary tubing once it has been primed.
- Utilize the implanted port as you would a peripheral intravenous catheter. All the meds that are permitted by the base hospital to be given IV can be given in an implanted port.

# Needle Cricothyroidotomy

**PURPOSE:**

For the emergent provision of a patent and secure airway for patients  $\geq 10$  years.

**Procedure:**

Needle Cricothyroidotomy is a temporary fix and should have an alternative airway placed as soon as possible.

- Locate the cricothyroid membrane this will be the insertion site.
- Attach a 3ml syringe to a 12-14g catheter. Insert at a 90 degree angle aspirating slowly. When air suddenly returns, change the angle to 45 degrees and insert the catheter into the larynx.
- Remove the syringe and place a 3.0 ETT adapter into the catheter hub.
- Attach a ambu-bag to the adapter and start ventilation with 100% oxygen.
- Hold or secure the catheter to prevent dislodgement.

# Needle Thorocostomy

**PURPOSE:**

For the decompression of the pleural space when a tension pneumothorax is suspected. **INDICATIONS:**

Tension pneumothorax is a complication of multiple trauma. Pleural decompression should only be used if the patient demonstrates significant dyspnea and distinct decrease or absence of lung sounds. Successful treatment depends on rapid recognition of the signs and symptoms. Signs of tension pneumothorax: Unilateral absent or diminished breath sounds, tachycardia, hypotension, jugular vein distension (JVD), tracheal deviation.

**PROCEDURE:**

1. Assess airway to include pulse oximetry, inspection for possible penetrating injuries, and auscultation of lung sounds for equality and effectiveness and palpation of chest for possible crepitus/subcutaneous emphysema.
  2. Place patient on high flow 100% O<sub>2</sub> @ 15L via NRB.
  3. On the mid-clavicular line of the affected side palpate the ribs to locate the space between the 2nd and 3rd rib. Clean area well with alcohol, betadine or NS to keep as aseptic as possible.
4. To avoid damaging the intercostal neurovascular bundle with the needle, follow the upper border of the 3rd rib when entering the pleural space.
  5. Insert a long 10-14 gauge IV catheter through the chest wall. As you enter the pleural space you may feel a pop or rush of air. Patients who are awake during this procedure will rapidly note a significant improvement in their symptoms.
6. Secure the catheter in place with tape being careful not to kink or dislodge the catheter. Leaving the catheter open to the air will convert the tension pneumothorax to a simple pneumothorax and stabilize the patient. You may create a flutter valve by cutting the finger off a CLEAN glove; place a small hole in the end and attaching it to the top of the catheter hub. If signs and symptoms return you may repeat the procedure as many times as necessary leaving all catheters in place. Frequently the catheters will clog making it necessary to repeat the procedure.

## Esophageal Airway (King LTS-D)

The Esophageal Airway, or King LTS-D, is a single-use device intended for airway management. It can be used as a rescue airway device when other airway management techniques have failed, or as a primary device when advanced airway management is required in order to provide adequate ventilation. The esophageal airway does not require direct visualization of the airway or significant manipulation of the neck.

Its main use is in cardiac arrest situations (pulseless and apneic patients). In some patients it may be preferable to use initially (e.g. patients who are obese or with short necks, patients with limited neck mobility, difficult visualization due to access to the patient, or blood or emesis in the airway). It is not necessary to attempt endotracheal intubation before opting for the esophageal airway.

Because it is not tolerated well in patients with airway reflexes, it should not be used in patients with perfusing pulses unless all other methods of ventilation have failed.

Two intubation attempts with the esophageal airway are permissible. Ventilations should be interrupted no more than 30 seconds per attempt. Between attempts, patients should be ventilated with 100% oxygen for one minute via bag-valve mask device.

The King LTS-D is available in three sizes and cuff inflation varies by model:

- Size 3 – Patient between 4 and 5 feet tall (55 ml air)
- Size 4 – Patient between 5 and 6 feet tall (70 ml air)
- Size 5 – Patient over 6 feet tall (80 ml air)

### ● **Indications**

- Cardiac arrest (of any cause)
- Inability to ventilate non-arrest patient (with BLS airway maneuvers) in a setting in which endotracheal intubation is not successful or unable to be done

### ● **Contraindications**

- Presence of gag reflex
- Caustic ingestion
- Known esophageal disease (e.g. cancer, varices, stricture, others)
- Laryngectomy with stoma (can place ET tube in stoma)
- Height less than 4 feet

Note: Airway deformity due to prior surgery or trauma may limit the ability to adequately ventilate with this device (may not get adequate seal from pharyngeal cuff)

### ● **Equipment**

Suction	Stethoscope
King LTS-D Kit (Size 3, 4, or 5)	End-tidal CO2 detection device
Bag-Valve-Mask	



# Esophageal Airway (King LTS-D)

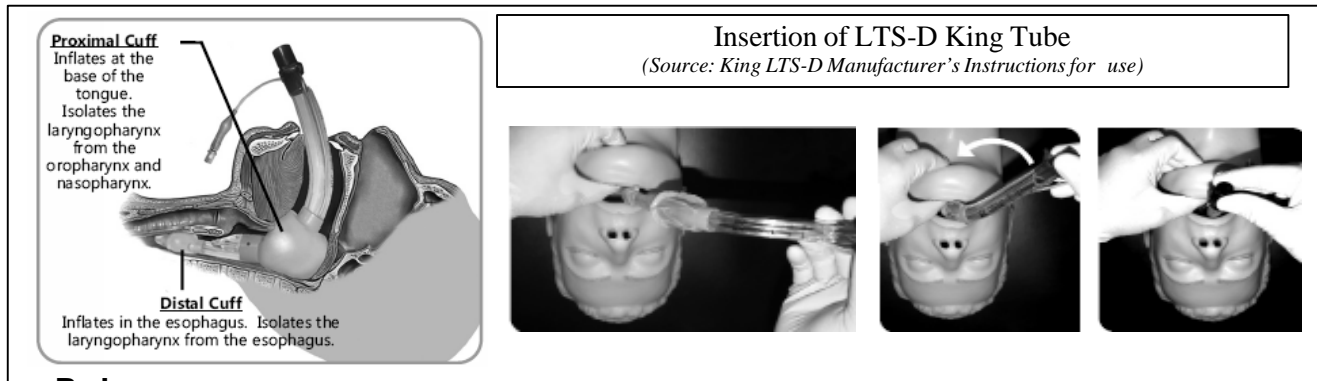

## • **Prereq**

- 1) Assure an adequate BLS airway (if possible).
- 2) Select appropriately sized esophageal airway.
- 3) Test cuff inflation by injecting recommended amount of air for tube size into the cuffs. Remove all air from cuffs prior to insertion.
- 4) Apply water-based lubricant to the beveled distal tip and posterior aspect of tube, taking care to avoid introduction of lubricant in or near ventilatory openings.
- 5) Have a spare esophageal airway available for immediate use.
- 6) Oxygenate with 100% oxygen.
- 7) Position the head. The ideal head position for insertion is the “sniffing position.” A neutral position can also be used (e.g. spinal injury concerns).
- 8) Hold mouth open and apply chin lift unless contraindicated by cervical spine injury or patient position.
- 9) With tube rotated laterally 45-90 degrees such that the blue orientation stripe is touching the corner of the mouth, introduce tip into mouth and advance behind base of tongue. **Never force the tube into position.**
- 10) As the tube tip passes under tongue, rotate tube back to midline (blue orientation stripe faces chin).
- 11) Without exerting excessive force, advance tube until base of connector aligns with teeth or gums.
- 12) Inflate cuff to required volume.
- 13) Attach bag-valve to airway. While gently bagging the patient to assess ventilation, simultaneously withdraw the airway until ventilation is easy and free flowing.
- 14) Confirm proper position by auscultation, chest movement, and verification of CO<sub>2</sub> by capnography. Do not use esophageal detector device with esophageal airway.
- 15) Secure the tube. Note depth marking on tube.
- 16) Continue to monitor the patient for proper tube placement throughout prehospital treatment and transport. **Capnography should be done in all cases.**
- 17) Document airway placement and results of monitoring throughout treatment and transport.

## Troubleshooting:

- If placement is unsuccessful, remove tube, ventilate with BVM and repeat sequence of steps.
- If unsuccessful on second attempt, BLS airway management should be resumed.

## Additional Information:

- The key to insertion is to get the distal tip of the airway around the corner in the posterior pharynx, under the base of the tongue. It is important that the tip of the device is maintained at the midline. If the tip is placed or deflected laterally, it may enter the piriform fossa and cause the tube to appear to “bounce back” upon full insertion and release.

# Spinal Immobilization

Adult (≥ 14 yo) Blunt Trauma

(Refer to SMR procedures for preferred packing methods/tools)

## Low-Risk Characteristics

All Criteria Must Be Met

**Negative mechanism of injury, no reasonable possibility for spinal injury based on force.**

- Ambulatory on scene
- No areas of spinal tenderness
- No spinal deformity
- No neurological deficit/complaints  
i.e. numbness, tingling, weakness
- GCS must be 15
- Must not meet any unreliable criteria\*



May Omit SMR

## High-Risk Characteristics

If ANY are Present

**Positive mechanism of injury: any violent impact with the capacity to damage spine**

Age > 65

Potential mechanism for unstable spinal injury:

- Axial loads/diving injuries
- Sudden acceleration/deceleration
- Lateral bending forces to neck/torso
- Violent impact to head, back or neck
- Fall > 6ft

Spinal pain/tenderness

Spinal deformity

Evidence of external trauma

Violent impact to torso or pelvis

Presence of numbness, tingling, paresthesia

Altered LOC

Uncertain mechanism of injury

Drowning

Unreliable Patient\*

Zofran 4mg IVP, slow over 2-5 minutes

May be given prophylactically for nausea/vomiting to patients in SMR.



MUST Apply SMR

## Modified SMR

The patient is too large or small for c-collar, head and spine should be immobilized by other means to prevent injury.

Straps may be re located to accommodate suspected fractures.

Head is rotated in an un-natural position, secure the patient to board without changing head position.

Accommodate natural spinal curvatures filling voids with blankets/pillows

Immobilize severely agitated or combative patients as securely as possible

### \*Unreliable Patient Criteria

- Communication barriers
- Acute-stress reaction
- Uncooperative
- Evidence of drugs/ETOH
- Painful/distracting injury
- Altered Mental Status

# Spinal Immobilization

## Documentation Requirements

### SMR Not Required Documentation

The initial chief complaint, signs, symptoms

Mechanism of injury

Neurological exam: GCS, PMS

No pain/tenderness on palpation

All pertinent criteria met to omit SMR

Any special circumstances involving variance from policy with supporting rationale.

### SMR Required Documentation

Prior to immobilization:  
 The initial chief complaint, s/s  
 Mechanism of injury  
 Neurological exam: GCS, PMS

The specific immobilization equipment used

Patient's neurological status post immobilization

Patient's neurological status at the time care is relinquished to another provider or medical facility.

Any special circumstances involving variance from policy with supporting rationale.  
 EX: Modified SMR  
 Refusals  
 Pediatrics

# Spinal Motion Restriction (SMR) Procedures

Your selection of SMR should be based off your physical assessment of the patient with the goal to reduce gross movement of the spine, to prevent further injury to the spine, and to reduce the incident of negative effects associated with immobilization.

**\*\*If the patient experiences negative effects from a particular SMR method, alternative measures should be implemented.**

## METHODS OF SMR

The following are acceptable methods and tools that achieve SMR.

Arranged from least to most invasive:

- Fowler's, semi fowler's, or supine positioning on gurney with cervical collar only.
- Supine position with vacuum mattress device splinting from head to toe.
- Child car seat with appropriate supplemental padding.
- KED Board.
- Supine position with long backboard, soft spine, or scoop stretcher, secured with strap system and appropriate padding including head blocks.
- Care must be taken in limiting spinal movement when transferring patient (i.e. slide board).

## SMR PROCEDURES

1. Provide manual stabilization to restrict gross head movement.
2. Place appropriate size cervical collar.
3. Extricate patient while limiting flexion, extension, rotation, and distraction of the spine. Tools to be considered: pull sheets, scoop stretchers, other flexible devices.
4. Apply adequate padding for patients being transported on a hard device.
5. Place the patient in the best position to protect the airway.
6. Repeat neurological exam and regularly reassess motor/sensory function.
7. Consider using SpO2 or ETCO2 to monitor respiratory function.
8. Carefully document exam findings from before and after patient movement and packaging.

# Surgical Cricothyroidotomy

**Contraindicated under the age of 10 years.**

Consider a needle cricothyrotomy.

## **PURPOSE:**

For the emergent provision of a patent and secure airway for patients >10 years.

## **Procedure:**

With a surgical cricothyrotomy, an incision and opening is made in the cricothyroid membrane to secure an emergency airway. The soft tissue covering the membrane that separates the thyroid and cricoid cartilages is then held open by a small oral airway, Kelly clamp or scalpel to prepare for the insertion of an endotracheal tube.

1. BSI, wear both goggles and gown if available. Gather equipment needed to perform the procedure.
2. Cleanse the anterior neck with alcohol, betadine and/or normal saline to provide a clean field.
3. Palpate upward from the sternal notch. The first slightly larger and firm ring you feel is the cricoid cartilage. Immediately above it and before the next firm and even larger cartilage (the thyroid cartilage) is the cricothyroid membrane. It is found in the depression between the two cartilages.
4. Insert the blade of a sterile scalpel into the skin and the cricothyroid membrane until you feel a pop. Enlarge the opening to allow enough space to introduce an endotracheal tube into the trachea. Use the largest tube possible that is appropriate for the size of the patient.
  5. Introduce the tube into the surgical opening.
  6. Ventilate the patient with a bag valve mask using 100% O<sub>2</sub>.
7. Assess breath sounds for equality, check the depth of tube placement versus possible pneumothorax for unequal breath sounds or unequal rise and fall of chest. Readjust tube depth as necessary.
8. Pack the surgical area with sterile dressing materials and secure tube in place to avoid dislodgement.

## **Complications of Surgical Cricothyrotomy:**

Serious bleeding from the soft tissue surrounding the surgical site and that bleedings further threat to the airway. Damage to the thyroid and parathyroid glands below the incision site.

# Tourniquet Use and Management

**PURPOSE:**

For Emergent patients that have uncontrolled bleeding to an extremity

**INDICATIONS:**

Indicated for uncontrolled bleeding of an extremity where direct pressure is not sufficient to control bleeding.

**PROCEDURE:**

1. Attempt to control bleeding by direct pressure; if not adequate prepare for tourniquet placement with commercial tourniquet device, if available
2. Apply tourniquet 2-3 inches above wound on effected extremity following application directions for device being used
3. Tighten tourniquet per device instructions until distal pulse of effected extremity is no longer palpable and bleeding is controlled
4. Expose and **clearly mark tourniquet site with date & time** of tourniquet application
5. Monitor for distal pulse and bleeding throughout transport to emergency dept.
6. Transport Emergency Traffic to Emergency Department
7. Required Patch to ED; indicate in patch that a tourniquet is in place

**If you receive a patient with tourniquet already in place contact medical control with the following information: Date/time of application (if known), current bleeding status and distal pulse presence or absence to effected extremity**

**Note: DO NOT remove tourniquet once in place unless instructed to do so by medical control**

# YRMC Affiliation/Disaffiliation Form

Provider Agency:

EMS Personnel Name:

Level of Certification:  Paramedic  EMT/EMT-B

AZ DHS Certification #:  Expiration Date:

Expiration Date: 

ACLS	<input type="text"/>	BLS	<input type="text"/>
------	----------------------	-----	----------------------

## Affiliation:

The EMS Personnel listed above is functioning under the administrative control and is affiliated with the EMS Provider Agency listed. The individual is covered by this agencies liability insurance while performing EMS duties as stipulated by the AZ DHS, Base Hospital, and Agencies established policies, procedures and standing orders.

## Disaffiliation:

The EMS Personnel listed above is no longer functioning under the administrative control and is disaffiliated with the EMS Provider Agency listed.

Authorized Supervisor:

Title:

Date:

Copy of the following must be submitted with this form for affiliations: AZ DHS Certification, BLS Card, and ACLS card (paramedics only)

Notes/Remarks:

----------------------





# Glasgow Coma Scale

## Adult and Pediatric

Adult Glasgow Coma Scale
Eye Opening
4=Spontaneous 3=To voice 2=To pain 1=None
Verbal Response
5=Normal conversation 4=Disoriented conversation 3=Words, but not coherent 2=No words.....only sounds 1=None
Motor Response
6=Normal 5=Localizes to pain 4=Withdraws to pain 3= Abnormal flexion to pain (Decorticate) 2= Extensor response to pain (Decerebrate) 1=None
Total = E+V+M

Pediatric Glasgow Coma Scale
Eye Opening
4=Spontaneous 3=To voice 2=To pain 1=None
Verbal Response
5= Oriented (Infant coos or babbles) 4= Confused (Infant irritable/cries) 3= Inappropriate words (Infant cries to pain) 2=Incomprehensible sounds (Infant moans to pain) 1=None
Motor Response
6= Obeys (Infant moves spontaneously / purposefully) 5= Localizes to pain (infant withdraws to touch) 4=Withdraws to pain 3= Abnormal flexion to pain (Decorticate) 2= Extensor response to pain (Decerebrate) 1=None
Total = E+V+M

Revised Trauma Score			
GCS	Systolic BP	Resp Rate	Value
13-15	>89	10-29	4
9-12	76-89	>29	3
6-8	50-75	6-9	2
4-5	1-49	6-9	1
3	0	1-5	0

# Paramedic Orientation Evaluation Form

Name: \_\_\_\_\_ Certification #: \_\_\_\_\_

This paramedic has completed \_\_\_\_\_ hours of orientation in the field with a paramedic that has a minimum of 2 years experience and is in good standing with Base Hospital.

The following has been submitted to EMS Coordinator by the EMS manager:

Affiliation form:      Certification card:      ACLS card:      CPR Card:

The following criteria have been meet in addition to each agencies requirements for completion of orientation in order to obtain Base Hospital privileges: (initial each line)

- \_\_\_\_\_ Paramedic has been evaluated as to his or her knowledge of the paramedic drug box and has the ability to verbalize each drug, dosage, route indications and contraindications and effects of these drugs
- \_\_\_\_\_ Paramedic has been evaluated as to his or her knowledge of Base Hospitals Policies and Protocols.
- \_\_\_\_\_ Paramedic can independently perform a patient assessment
- \_\_\_\_\_ Paramedic initiates treatment appropriately for patient presentation and complaint
- \_\_\_\_\_ Paramedic has demonstrated the ability to perform a focused and pertinent radio patch/notification
- \_\_\_\_\_ Paramedic has demonstrated the ability to interpret the cardiac monitor
- \_\_\_\_\_ Paramedic has demonstrated the ability to take charge of scene and direct BLS personnel
- \_\_\_\_\_ Paramedic has demonstrated the ability to treat patients with respect and maintain professionalism

Preceptor/Training Officer Printed Name: \_\_\_\_\_

Preceptor/Training Officer Signature: \_\_\_\_\_ Date: \_\_\_\_\_

Submit completed form to EMS Coordinator when Paramedic has completed orientation after week 2, week 4 or week 6 depending on requirements, see Paramedic Orientation on page 6.

# YRMC Base Hospital Variance Form

Submit to EMS Coordinator as soon as possible

Incident Date: \_\_\_\_\_ Incident Time: \_\_\_\_\_

EMS Provider: \_\_\_\_\_ Agency: \_\_\_\_\_

Cert #: \_\_\_\_\_

Patient Name: \_\_\_\_\_ Patient DOB: \_\_\_\_\_

Incident Location: \_\_\_\_\_

Narrative Report:

Witness Name: \_\_\_\_\_

Report Writer Name: \_\_\_\_\_

Report Writer Signature: \_\_\_\_\_

Report Date:

---

For Base Hospital use only, do not write below line

Date Received: \_\_\_\_\_ Follow up indicated: \_\_\_\_\_

Base Hospital Follow Up:

Closed Date: \_\_\_\_\_ Signature: \_\_\_\_\_

**DO NOT COPY/DO NOT FORWARD/PRIVILEGED AND CONFIDENTIAL -Pursuant to ARS 36.445**

Discussion of records exempt by law from public inspection ARS 38.431.03 (A) (2) Utilization Review and information per ARS 36.411 et.seq. Peer review, professional practices, quality assurance/improvement records and information per ARD 36.445 et.seq.

<b>DOPAMINE DRIP CHART</b>				
Dopamine concentration = 1600 mcg/ml solution = 400 mg in 250 ml NS or D5w				
Drops per minute based on microdrip tubing (60gtt/ml)				
Patient Weight	5	10	15	20
(kg)	mcg/kg/min	mcg/kg/min	mcg/kg/min	mcg/kg/min
40	8	15	23	30
45	8	17	25	34
50	9	19	28	38
55	10	21	31	41
60	11	23	34	45
65	12	24	37	49
70	13	26	39	53
75	14	28	42	56
80	15	30	45	60
85	16	32	48	64
90	17	34	51	68
95	18	36	53	71
100	19	38	56	75
105	20	39	59	79
110	21	41	62	83

<b>EPINEPHRINE DRIP CHART</b>		<b>LIDOCAINE DRIP CHART</b>	
For a concentration of 4 mcg of epinephrine per milliliter solution. 1 mg of 1:1,000 mixed in 250 ml of NS Mix 1mg of epinephrine 1:1,000 in 250ml = 4 mcg/ml OR Mix 2mg of epinephrine 1:1,000 in 500ml = 4 mcg/ml		For a concentration of 4 mg of lidocaine per milliliter solution.	
Drops per minute based on microdrip tubing (60gtt/ml)		1 gm mixed in 250 ml of NS.	
Drops per minute based on microdrip tubing (60gtt/ml)		Drops per minute based on microdrip tubing (60gtt/ml)	
1 mcg drip = 15 gtt/min	6 mcg drip = 90 gtt/min	1 mg drip = 15gtt/min	2mg drip = 30gtt/min
2 mcg drip = 30 gtt/min	7 mcg drip =105 gtt/min	3mg drip = 45 gtt/min	4mg drip = 60gtt/min
3 mcg drip = 45 gtt/min	8 mcg drip=120 gtt/min	<b>D10% DRIP</b>	
4 mcg drip = 60 gtt/min	9 mcg drip=135 gtt/min	To make D10% take 250ml saline bag and waste 50ml. Inject 1 amp of D50. This gives a concentration of 1gm/10cc	
5 mcg drip = 75 gtt/min	10 mcg drip=150 gtt/min		

Yuma Regional Medical Center Base Hospital

APGAR SCORING SYSTEM					
	0 Points	1 Point	2 Points	Points Totaled	
Activity (muscle tone)	Absent	Arms & legs flexed	Active movement		
Pulse	Absent	Below 100 bpm	Over 100 bpm		
Grimace (reflex irritability)	Flaccid	some flexion of extremities	Active motion (sneeze, cough, pull away)		
Appearance (skin color)	Blue, pale	Body pink, extremities blue	Completely pink		
Respiration	Absent	Slow, irregular	Vigorous cry		↓

Severely depressed		0-3
Moderately depressed		4-6
Excellent condition		7-10

# AZ Drug Profiles

These drug profiles were developed by the Department, in cooperation with its advisory committees, to provide guidelines for the safe and effective use of agents for maximum patient benefit. These drug profiles are intended to be used as reference documents by medical control authorities, EMS educators, and EMS providers. A list of specific drugs is provided below, along with the Agency Guidance Documents that reflect the most current drug profiles.

Drug Profiles main link: <http://www.azdhs.gov/preparedness/emergency-medical-services-trauma-system/index.php#drug-profiles>

Drug Profiles: <http://www.azdhs.gov/documents/preparedness/emergency-medical-services-trauma-system/drugs/drug-profiles.pdf>

Drug Shortage: <http://www.azdhs.gov/documents/preparedness/emergency-medical-services-trauma-system/drugs/drug-shortages-letter.pdf>

Drug Shortages Document: <http://www.azdhs.gov/documents/preparedness/emergency-medical-services-trauma-system/drugs/drug-shortages-guidance-document.pdf>

**Activated Charcoal**

Indications	Poisoning/Overdose, should only be given within the first hour of ingestion
Contraindications	Do not give before or together with Ipecac, protect airway
Side Effects	None for the field
Dosage, route	<b>Adult: 30-60 Gm (1-2 Gm/kg); if not in pre-mixed slurry, mix one part charcoal with four parts water.</b> <b>Pediatric: 0.5 -1.0 Gm/kg; if not in pre-mixed slurry, mix one part charcoal with four parts water.</b>

**Adenosine**

Indications	PSVT
Contraindications	Do not give if second or third degree heart block or sick sinus syndrome, or known WPW
Side Effects	Transient dysrhythmias, facial flushing, dyspnea, chest pressure, hypotension, headache, nausea, bronchospasm
Dosage, route	<b>Adult: 6mg IV rapidly over 1-3 sec with a 20ml N/S flush. If no effect after 1-2 minutes give 12mg IV rapidly with a 20ml N/S flush. May repeat 12mg dose in 1-2 min.</b> <b>Pediatric: 0.1mg/kg IV rapidly with a 2-3ml N/S flush. If no effect after 2 min give 0.2mg/kg rapidly with a 2-3ml N/S flush. May repeat 0.2mg/kg dose in 1-2 minutes. Max dose should not exceed 12mg.</b>

**Albuterol**

Indications	Treatment of brochospasm
Contraindications	Do not use with MAO inhibitors, cyclics, or when tachycardia or hypertension is present
Side Effects	Muscle tremors, tachycardia, heartburn, nausea/vomiting
Dosage, route	<b>Adult: 2.5mg/3ml NS via SVN or inline. (Use 0.083% solution) May mix with atrovent up to 3 times, if needed</b> <b>Pediatric: 2.5mg/3ml NS via SVN or inline. (Use 0.083% solution) May mix with atrovent up to 3 times, if needed</b>

**Amiodarone**

Indications	Treatment of: shock-refractory VF/pulseless VT, polymorphic VT, and wide complex tachycardia of uncertain origin. Control hemodynamically stable ventricular tachycardia when cardioversion unsuccessful. Adjunct to cardioversion of SVT and PSVT. Rate control in atrial fibrillation or flutter.
Contraindications	Bradycardia. Second or third degree heart block. Cardiogenic shock. Hypotension. Pulmonary congestion
Side Effects	<u>Cardiovascular:</u> bradycardia, hypotension, asystole/cardiac arrest, atrio-ventricular block, Torsades de Pointes, congestive heart failure. <u>GI &amp; Hepatic:</u> nausea, vomiting, abnormal liver function tests. <u>Skin:</u> slate-blue pigmentation. <u>Other:</u> fever, headache, dizziness, flushing, abnormal salivation, photophobia.
Dosage, route	<b>Adult V-Fib/Pulseless V-Tach: 300mg IV Push.</b> May repeat once in 3-5 minutes with 150mg IV push. <b>Adult wide complex tachycardias, A-flutter, A-fib, SVT with cardioversion: 150mg IV over 10 minutes. May repeat every 10 minutes.</b> <b>Pediatric V-fib/Pulseless V-tach: 5mg/kg IV push (max 300 mg dose). May repeat every 5 minutes two times to a total max dose of 15mg/kg/day.</b> <b>Pediatric probable V-tach with a pulse: 5mg/kg IV push over 20 minutes. May repeat every 5 minutes two times to a total max dose of 15mg/kg/day.</b>

<b>Aspirin (Chewable)</b>	
Indication	Chest pain of cardiac origin
Contraindications	Known allergy, bleeding disorders such hemophilia
Side Effects	None for the field
Dosage, route	<b>Adult: 2-4 chewable 81 mg tablets PO chew and swallow</b> <b>Pediatric: None</b>
<b>Atropine Sulfate</b>	
Indication	Sinus bradycardia, AV Blocks
Contraindications	A-fib or flutter with rapid ventricular response, myocardial infarction, glaucoma
Side Effects	Blurred vision, dry mouth, flushing, urinary retention, headache, dilated pupils
Dosage, route	<b>Adult IV: 0.5 mg rapid IVP q 3-5 minutes. MAX Dose 3mg</b> <b>Pediatric: IV: .02 mg/kg. Min dose 0.1 mg. Max. single dose 0.5 mg. May repeat x1 in 5 minutes.</b> Maximum single doses: 0.5 mg
<b>Atrovent</b>	
Indication	Treatment of brochospasm
Contraindications	It should not be used in patients with hypersensitivity to Atrovent or Atropine
Side Effects	Coughing, sputum increase, dizziness, insomnia, tremor, nervousness, nausea
Dosage, route	<b>Adult and Pediatric dose: 500 mcg in 2.5 NS (single bullet) SVN. May be mixed with Albuterol to a max of 3 times</b>
<b>Calcium Chloride</b>	
Indications	Acute hypocalcaemia, calcium channel blocker and magnesium overdoses, acute hyperkalemia
Contraindications	Incompatible with all drugs, flush the line before and after administration. Use cautiously on digitalis pts
Side Effects	Brady-asystolic arrest, sever tissue necrosis if extravastates, serious arrhythmias in digitalis patients
Dosage, route	<b>Adult: IV bolus 5-10 ml of a 10% solution. May repeat in 10 minutes. Pre-treatment for IV Verapamil: 3ml of 10%, may repeat once.</b> <b>Pediatric: IV bolus 0.2-0.25 ml/kg of a 10% solution infused slowly. Should not be repeated.</b>
<b>Dextrose 50% (D-50)</b>	
Indications	Adult hypoglycemia, unconscious diabetic, coma, or seizure of unknown etiology.
Contraindications	Pediatrics: use D25 or D10; head injury pts; incompatible with NaHCO <sub>3</sub> , diazepam will precipitate if not flushed
Side Effects	Tissue necrosis if infiltrated
Dosage, route	<b>Adult: 25-50cc of 50% solution IV push, may repeat one time.</b> <b>Pediatric: See D-25 and D-10.</b>
<b>Dextrose 25% (D-25) and Dextrose 10% (D-10)</b> <b>See Next Page</b>	



<b>Dextrose 25% (D-25) and Dextrose 10% (D-10)</b>	
Indications	Pediatric and infant hypoglycemia, unconscious diabetic, coma or seizure of unknown etiology
Contraindications	Incompatible with NaHCO <sub>3</sub> , diazepam will precipitate if given concurrently without flushing
Side Effects	Tissue necrosis if infiltrated
Dosage, route	<b>Pediatric: 0.5-1 Gm/kg 25% solution slow IV push or 2-4 ml/kg of D-25</b> To prepare D-25, mix in 50ml syringe 25ml D-50 with 25ml NS. Produces 50ml D-25 <b>Newborn: 0.5-1 Gm/kg 10% solution slow IV push (usually over a 20 minute period) or 5-10 ml/kg of D-10</b> To prepare D-10, obtain a 250ml bag of NS for IV use, waste 50ml, and add 50ml of Dextrose 50%
<b>Diazepam (Valium)</b>	
Indications	Seizure, sedation prior to cardioversion, sedation post RSI
Contraindications	Pregnancy, when patient has ingested other sedatives, respiratory depression, hypotension
Side Effects	Hypotension, confusion/stupor, respiratory depression or arrest if given too rapidly, vertigo, ataxia
Dosage, route	<b>Adult IV: 2-10 mg at 2 mg/min. Do not mix with any other drug, have respiratory support equip available</b> <b>Pediatric IV: 0.2 -0.3 mg/kg every 15--30 min (Max of 1 mg/kg); administer slowly over at least 3 minutes</b>
<b>Diltiazem (Cardizem)</b>	
Indications	Rapid ventricular rates associated with A-fib and A-flutter, and for PSVT refractory to adenosine
Contraindications	Hypotension, Acute MI, Cardiogenic Shock, V-Tach of unknown origin, 2 <sup>nd</sup> or 3 <sup>rd</sup> degree AV block, WPW syndrome, Sick Sinus Syndrome, or Beta blocker use.
Side Effects	Hypotension, bradycardia, heart block, chest pain, asystole, nausea, vomiting, headache, fatigue, drowsiness
Dosage, route	<b>Adult: 0.25mg/kg administered IV over 2 minutes. If no response in 15 minutes, may repeat 0.35mg/kg IVP over 2 minutes. Max of 20mg per dose.</b> <b>Pediatric: None</b>
<b>Diphenhydramine (Benadryl)</b>	
Indications	Allergic reactions, anaphylaxis, acute dystonic reaction
Contraindications	Glaucoma, presence of alcohol and/or other depressants
Side Effects	Decreased LOC, hypotension, blurred vision, dry mouth, wheezing, OD may cause convulsions, coma
Dosage, route	<b>Adult: 50 mg slow IV push or deep IM</b> <b>Pediatric: 1 mg/kg slow IV push or deep IM. Max of 50mg.</b>

<b>Dopamine (Intropin)</b>	
Indication	Cardiogenic shock, hypotension, or unresolved bradycardia after pacing
Contraindications	Tachyarrhythmias, V-Fib, do not give with NaHCO <sub>3</sub> , hypotension due to hypovolemia until fluid replaced
Side Effects	Nausea/vomiting, htn, infiltration will cause local necrosis, tachycardia, angina, palpitations
Dosage, route	<b>Adult: 1600 mcg/ml pre-mixed. Begin at 2-5 mcg/kg/min. Max of 10mcg/kg/min. See Table.</b> <b>Pediatric: 2-10 mcg/kg/min. Begin at 2mcg/kg/min.</b>
<b>Epinephrine 1:1,000</b>	
Indications	Anaphylaxis, cardiac arrest, asthma, croup, unresolved bradycardia after pacing and dopamine
Contraindications	Use with caution in pts >35 y/o, w/angina, hypertension, pregnancy, tachycardia. None in cardiac arrest
Side Effects	Palpitations, tachycardia, increased blood pressure
Dosage, route	Anaphylaxis and asthma – <b>Adult: 0.3mg -0.5mg. Preferred route is IM.</b> <b>Pediatric: 0.01 mg/kg up to a max of 0.5mg. Preferred route is IM.</b> Cardiac arrest: <b>Adult: Cardiac Arrest IV/IO dose . See 1:10,000 concentration below</b> <b>Adult ETT: 2-2.5 mg in 10cc of saline</b> <b>Pediatric: IV cardiac IV doses. See 1:10,000 concentration below</b> <b>Ped ETT: 0.1 mg/kg q 3--5 minutes diluted in 3-5 ml saline</b> Croup/Stridor <b>Peds SVN for croup: =&lt; 4 y/o deliver 2.5 mg diluted in 3cc of NS</b> <b>=/&gt; 5 y/o deliver 5.0 mg diluted in 3cc of NS</b> Bradycardia IV Infusion <b>Adult: IV infusion: 2-10 mcg/min</b>
<b>Epinephrine 1:10,000</b>	
Indications	Cardiac arrest
Contraindications	None in cardiac arrest
Side Effects	Palpitations, tachycardia, increased blood pressure
Dosage, route	<b>Adult: 1.0 mg IV push every 3--5 minutes with a 20cc flush.</b> <b>Pediatric: 0.01 mg/kg of 1:10,000. IV/IO push</b> <b>Pediatric ETT: (See 1:1,000 concentration above)</b>
<b>Etomidate (Amidate)</b>	
Indication	Sedation for rapid sequence intubation
Contraindications	Patient must be >14 years of age, hypersensitivity to the medication
Side Effects	CNS depression, anesthesia, transient muscle movements, apnea
Dosage, route	<b>Adult dose: 0.3 mg/kg IV over 30--60 seconds.</b> <b>Pediatric: None</b>

<b>Fentanyl</b>	
Indications	Pain analgesic
Contraindications	Hypersensitivity, fetal acidosis/non-reassuring fetal tracing
Side Effects	Bradycardia, hypotension, cardiac arrest, respiratory depression, chest tightness, and laryngospasm
Dosage, route	<b>Adult: IV: 1 mcg/kg mcg slow , may repeat to max of 200 mcg total. IM: 2mcg/kg to a max of 200 mcg. Intranasal: 2mcg/kg to a max of 200 mcg Pediatric: IV: 1-2 mcg/kg slow , may repeat to max of 200 mcg total. IM: 2mcg/kg to a max 200 mcg. Intranasal: 2mcg/kg to a max of 200 mcg</b>
<b>Furosemide (Lasix)</b>	
Indications	Congestive heart failure, pulmonary edema
Contraindications	Pregnancy, hypokalemia, digitalis toxicity
Side Effects	Nausea/vomiting, potassium depletion, dehydration
Dosage, route	<b>Adult: 0.5-1.0 mg/kg slow IV push.</b> Or double the patient's daily dose if on Lasix and compliant with medications <b>Pediatric: 1mg/kg IV slowly.</b>
<b>Glucagon</b>	
Indications	Blood sugar less than 80 mg/dL and unable to start an IV
Contraindications	Contraindicated in patients with known hypersensitivity to glucagon, beef or pork protein
Side Effects	Occasional nausea/vomiting or generalized allergic reaction
Dosage, route	<b>Adult: 1 mg IM. Pediatric: &gt;20kg: 1mg IM &lt;20kg: 0.5 mg IM.</b>
<b>Ketamine</b>	
Indications	RSI, Excited Delirium
Contraindications	Angina, CHF, Symptomatic Hyperthyroidism, Pregnancy-Relative (Category B)
Side Effects	An emergence reaction (in approximately 12% of patients) may occur near end of medication half-life, when patient is awakening, that may require Versed 1-5 mg IV/IM/IO to calm patient.
Dosage, route	<b>RSI: Adult: 1.5 mg/kg max 150mg Excited Delirium/Sedation: Adult: 1 mg/kg IV (max single dose 150 mg) or 2 mg/kg IM (max 250 mg)</b>
<b>Lidocaine (if Amiodarone is unavailable)</b>	
Indications	Cardiac arrest, suppression of ventricular arrhythmias
Contraindications	Patients with conduction disturbances (2 <sup>nd</sup> and 3 <sup>rd</sup> degree blocks). Don't treat ectopic beats if rate <60
Side Effects	SA nodal depression or conduction problems and hypotension in large doses, or if given too rapidly. Drowsiness, disorientation, paresthesia, decreased hearing acuity, muscle twitching, seizures, agitation
Dosage, route	<b>Adult: Pulseless VF/VT: 1.0-1.5 mg/kg IV push. Repeat boluses 0.5-0.75 mg/kg every 5-10 min. Max: 3mg/kg. Hang a drip at 1-4 mg/min after conversion. Pediatric: 1mg/kg may repeat x1 for VF/Pulseless V-tach, and unstable V-tach</b>

<b>Lorazepam</b>	
Indications	Status epilepticus, seizures, sedation
Contraindications	Known sensitivity to benzodiazepines, hypersensitivity to polyethylene glycol, propylene glycol, benzyl alcohol, pregnancy, acute narrow angle glaucoma
Side Effects	Sedation, transient amnesia, memory impairment, confusion, hypotension, dizziness, headache, respiratory depression
Dosage, route	<b>Adult: Status epilepticus 2-4 mg Slow IV. May give IV/IO if no IV access. May repeat in 10-15 minutes.</b> <b>Pediatric: Status epilepticus 0.05-0.1 mg/kg Slow IV. May give IO if no IV access. Max dose 4mg. May repeat in 10-15 minutes.</b>
<b>Magnesium Sulfate</b>	
Indications	Torsades de Pointes, VF/Pulseless VT refractory to Lidocaine, Pre-eclampsia, Eclampsia, Pregnancy Inducted Hypertension, Pre Term Labor, severe asthma
Contraindications	Renal disease, heart block, recent MI
Side Effects	Respiratory and CNS depression, hypotension
Dosage, route	Torsades <b>Adult: Torsades with a pulse: 2 Gm in 100 ml NS over 10 min.</b> <b>Torsades without a pulse 1-2 Gm in 10ml of N/S Fast IV.</b> <b>Pediatric Torsades without a pulse 25-50 mg/kg. Max of 2 Grams rapid IV push.</b> Eclamptic, Pre-eclamptic, and PIH <b>Adult: 4-6 G IV bolus over 10-15 min (Add 4 Gms to 100 ml of NS, D5W, LR. Resulting concentration is 30-60 mg/mL).</b> Pre Term labor <b>Adult: 4-6 G IV bolus over 10-15 min (Add 4 Gms to 100 ml of NS, D5W, LR. Resulting concentration is 30-60 mg/mL).</b> Asthma <b>Adult: 2 Grams in 50ml of N/S given over 5 minutes.</b> <b>Pediatric: 25-50 mg/kg in 50 ml of N/S over 20 minutes.</b>
<b>Methylprednisolone Sodium Succinate (Solu-Medrol)</b>	
Indications	Reactive airway disease (acute exacerbation of emphysema, chronic bronchitis, asthma, anaphylaxis)
Contraindications	Do not use in preterm infants
Side Effects	None from a single dose
Dosage, route	<b>Adult: 125 mg slow IV bolus or IM</b> <b>Pediatric: 2 mg/kg slow IV bolus or IM</b>
<b>Midazolam (Versed)</b>	
Indications	Sedation, post rapid sequence intubation (RSI)
Contraindications	Hypotensive, hypoxia
Side Effects	CNS and respiratory depression
Dosage, route	<b>Adult: 14-60 years: 1 -5 mg IV push over 30 seconds. 2-5 mg IM. 0.2mg/kg for status seizures if no IV access.</b> <b>Age &gt;60: Reduce by half.</b> <b>Pediatric: 0.05 to 0.1 mg/kg slow IV push. 0.2 mg/kg IM for status seizures if no IV access</b> Intranasal for Adult and Peds: 0.2-0.3 mg/kg to a max of 10mg. May repeat once if needed. Must use 5mg/ml concentration

<b>Morphine Sulfate</b>	
Indications	Analgesia, sedation post RSI
Contraindications	Head injury, exacerbated COPD, depressed respiratory drive, hypotension, acute abdomen pain, altered LOC
Side Effects	Respiratory depression, decreased BP, decreased LOC, decreased HR, nausea/vomiting
Dosage, route	<b>Adult: IV 1-20mg in 2-4mg increments. 5-10 mg IM</b> <b>Pediatric: 0.1 mg/kg IV or IM. May repeat to a max dose of 0.2 mg/kg.</b>
<b>Naloxone (Narcan)</b>	
Indication	Opiate overdose, coma of unknown etiology
Contraindications	Withdrawal symptoms in the addicted patient
Side Effects	Precipitous vomiting, ventricular dysrhythmias, acute withdrawal
Dosage, route	<b>Adult: 0.4-2 mg IV, IM, inject SL, SC, ETT. May repeat in 2 minutes.</b> <b>Intranasal: 2 mg in each nostril using a mucosal atomizer device, may repeat every 2 minutes.</b> <b>Pediatric: 0.1 mg/kg IV, IM, IN, or ETT</b> Titrate to respiratory improvement -- not necessary to wake patient up in the field
<b>Neo-Synephrine</b>	
Indication	Facilitation of nasotracheal intubation
Contraindications	No known contraindications
Side Effects	Hypertension, palpitations, tremors
Dosage, route	<b>Adult: 2-4 sprays in each nostril before attempting ETT insertion.</b> <b>Pediatric: none</b>
<b>Nitroglycerin</b>	
Indications	Angina, myocardial infarction, CHF with pulmonary edema
Contraindications	Hypovolemia, increased intra cranial pressure
Side Effects	Hypotension, temporary pulsating headache, flushing
Dosage, route	<b>Adult: 0.4 mg (either by tablet or spray) SL. May repeat q 5 minutes for a total of 3 doses.</b> <b>Pediatric: none</b>

<b>Ondansetron</b>	
Indications	Nausea, vomiting
Contraindications	Hypersensitivity. Use with caution in patients with hepatic impairment
Side Effects	<u>CNS:</u> Headache, malaise, fatigue, dizziness, fever, sedation, extrapyramidal syndrome <u>Cardiovascular:</u> Chest pain, arrhythmias. <u>Respiratory:</u> Hypoxia. <u>GI &amp; Hepatic:</u> Diarrhea, constipation, abdominal pain, xerostomia, decreased appetite. <u>Skin:</u> Rash
Dosage, route	<b>Adult: 4– 8 mg IV slow push over 2 – 5 minutes. Or 8 mg PO ODT or tablet</b> <b>Pediatric: &lt;40 kg 0.1 mg/kg, slow over 2-5 minutes.</b> <b>&gt;40kg 4 mg slow over 2-5 minutes. 4-12 years old 4 mg PO or ODT</b> <b>May be given IM if no IV access</b>
<b>Sodium Bicarbonate</b>	
Indications	Metabolic acidosis, cardiac arrest with a down time >10 minutes, tricyclic antidepressant overdose
Contraindications	Low serum potassium, patient unable to tolerate salt load (i.e., CHF)
Side Effects	Alkalosis, precipitates when mixed with calcium chloride
Dosage, route	<b>Adult: 1 mEq/kg IV initially then 0.5 mEq/kg every 10 minutes</b> <b>Pediatric: 1mEq/kg IV or IO slowly. Neonate dose 1 mEq/kg IV or IO of 4.2% solution</b>
<b>Succinylcholine (Anectine)</b>	
Indication	Endotracheal intubation requiring paralysis
Contraindications	Muscle disorders and personal or family history of malignant hyperthermia
Side Effects	Vagal stimulation leading to bradycardia or asystole. Will cause muscle paralysis
Dosage, route	<b>Adult: 1.5 mg/kg IVP.</b> <b>Pediatric: None</b>
<b>Thiamine</b>	
Indications	Coma of unknown origin, use prior to D50 administration
Contraindications	Hypotension
Side Effects	Restlessness, nausea, diarrhea, anaphylactic reaction, pulmonary edema
Dosage, route	<b>Adult: 100 mg slow IV or IM</b> <b>Pediatric: none</b>

# Useful Phone Numbers

<b>Useful Phone Numbers</b>	
Adult Protective Services	1-877-767-2385
Child Protective Services	1-888-767-2445
Amberly's Place	1-928-373-0849
YRMC ER	1-928-336-7133
Poison Control	1-800-362-0101
2400 Patch line	928-344-4868/ 928-336-7759
EMS Coordinator	(928) 336-7106

# Ventricular Assist Devices: Adult & Pediatric

Use this guideline for

1. Patients that have had an implantable ventricular assist device (VAD), including a left ventricular assist device (LVAD), right ventricular assist device (RVAD), or biventricular assist device (BiVAD), and have symptoms of cardiovascular compromise
2. Patients with VADs that are in cardiac arrest
3. Patients with VADs that are experiencing a medical or injury-related event not involving the cardiovascular system or VAD malfunction

EMS role is to:

- Contact patient's VAD program on-call coordinator, using the phone number on the device
- Rapidly identify cardiovascular compromise in patients with VAD and provide interventions
- Rapidly identify VAD-related malfunctions or complications (including stroke, infection) and provide interventions

## EMCT

- Manage airway as indicated
- Contact the patient's VAD program on-call coordinator, using the phone number on the device; follow coordinator's advice



- If patient is in full cardiac arrest, CPR should not be performed if there is evidence that the pump is still functioning
- Decision to perform CPR should be made in consultation with patient's VAD-trained companion and VAD coordinator. CPR may be initiated only where:
- Confirmation that the pump has stopped and troubleshooting efforts have failed, and
- Patient is unresponsive and has no detectable signs of life



Assess for possible pump malfunction

- Assess for alarms
- Auscultate for pump sound "hum"
- Signs of hypoperfusion including pallor, diaphoresis, altered mental status (blood pressure reading is unreliable)

If the VAD pump has malfunctioned

- Contact the patient's VAD-trained companion, if available
- Check all the connections to system controller
- Change VAD batteries, and/or change system controller if indicated
- Have patient stop all activity and assess for patient tolerance
- Follow appropriate cardiovascular condition-specific protocol(s) as indicated

If patient is experiencing VAD-related complications or cardiovascular problems, expedite means of transport that will get patient to his/her VAD program if patient's clinical condition and time allows, otherwise to the nearest VAD-trained facility



- If patient has a functioning VAD and is experiencing a non-cardiovascular-related problem, transport to a facility that is appropriate for the patient's main presenting problem without manipulating the device



## AEMT

- Establish PIV
- If patient has a functioning VAD and is hypoperfusing (pale, diaphoretic, delayed capillary refill, altered mental status), administer IV fluids: 30 mL/kg, maximum 1 L, over < 15 minutes, using push-pull method
- May repeat up to 3 times based on patient's condition and clinical impression
- Avoid nitroglycerin



## EMT-I/Paramedic

- Cardiac monitoring • Acquire 12-lead EKG • Patient's baseline may be arrhythmia; obtain VAD coordinator's advice prior to administering antiarrhythmics



# 12 Lead Indications

Does the patient have one or more complaints from the following list:

- Arm numbness or tingling
  - Chest pressure/heaviness
  - Unexplained diaphoresis
  - Unexplained general weakness
  - Syncope
  - Shortness of Breath
  - Nausea
  - Vomiting
  - Dizziness
  - Not feeling well
  - Impending Doom
  - Suspected diabetic ketoacidosis
  - Suspected drug overdose
  - Altered mental status
  - Palpitations
  - Heart Rate <50 or >150
  - Metabolic derangement
- Examples include: dialysis patients  
liver impairment

New onset of abnormal pain for the patient  
Examples include: jaw pain  
shoulder pain  
back pain

No

Consider doing a Pre-hospital 12 lead on this patient.

Yes

A Pre-hospital 12 lead needs to be done on this patient.

Risk Factors for Acute Coronary Syndromes include, but are not limited to:

- Family History
  - Hypertension
  - High Cholesterol
  - Diabetes
  - Obesity
  - High Stress
  - Sedentary Lifestyle
  - >65 years old or older.
  - Male sex (gender)
  - Alcohol intake
  - Heredity (including Race) —
    - African Americans
    - Mexican Americans
    - American Indians
    - Native Hawaiians
    - Some Asian Americans.
  - Tobacco smoke — Exposure to other people's smoke
- Females, diabetic, and elderly patients often present with atypical chest pain or anginal equivalents.

When a 12 Lead is done on a patient, a copy must be provided when transferring care.

## [Aa]

@.....	at
<b>AAA</b>	abdominal aortic aneurysm
<b>ABD.....</b>	abdomen
<b>ABC.....</b>	airway, breathing, circulation
<b>AC.....</b>	antecubital
<b>ACLS..</b>	advanced cardiac life support
<b>A&amp;D....</b>	admission and discharge
<b>AED....</b>	automatic external defibrillator
<b>A-fib..</b>	atrial fibrillation
<b>AIDS....</b>	acquired immune deficiency syndrome
<b>ALS...</b>	advanced life support
<b>AKA..</b>	also known as/ above the knee amputation
<b>A.M.A., AMA.....</b>	against medical advice
<b>AMI..</b>	acute myocardial infarction
<b>AMT</b>	amount
<b>AOS</b>	arrived on scene
<b>APAP</b>	acetaminophen
<b>APGAR</b>	infant assessment scale
<b>APPROX</b>	approximately
<b>ASA</b>	aspirin
<b>ASHD</b>	arteriosclerotic heart disease

## [Bb]

<b>BB</b>	backboard/ bundle branch
<b>BBB</b>	bundle branch bloc
<b>BS</b>	Breath sounds
<b>BBS</b>	bilateral breath sounds
<b>Bilat</b>	bilateral
<b>BKA</b>	below knee amputation
<b>BLS</b>	basic life support
<b>BM</b>	bowel movement
<b>BP</b>	blood pressure
<b>BG</b>	blood glucose
<b>BVM</b>	bag valve mask

## [Cc]

<b>CABG</b>	coronary artery bypass graft
<b>CAD</b>	coronary artery disease
<b>CAOx3</b>	conscious, alert, oriented to person, place and time
<b>CA</b>	cancer
<b>Cath</b>	catheterization
<b>CC</b>	chief complain
<b>Cath</b>	catheterization

**CCU** coronary care unit/critical care unit  
**CHF** congestive heart failure  
**CNS** central nervous system  
**C/O** complains of  
**CO2** carbon dioxide  
**COD** cause of death  
**COPD** chronic obstructive pulmonary disease  
**CP** chest pain  
**CPR** cardiopulmonary resuscitation  
**CQI** continuous quality improvement  
**CSF** cerebral spinal fluid  
**CT Scan**.....computerized axial tomography  
**CVA** cerebral vascular accident

### [Dd]

**DA** drug abuse  
**D/C** discontinue or discharge  
**DCAP-BTLS**... deformities, contusions, abrasions, punctures & penetrations, burns, tenderness, lacerations, swelling  
**DNR** do not resuscitate  
**DOA** dead on arrival  
**DOS** dead on scene  
**DT's** delirium tremens  
**DVT** deep vein thrombosis  
**D5W** dextrose 5% in water  
**DX** diagnosis

### [Ee]

**ECG** electrocardiogram  
**EEG** electroencephalogram  
**EENT** eyes, ears, nose, throat  
**EJ** external jugular  
**EMS** Emergency Medical Services  
**EMT** Emergency Medical Technician  
**EOA** esophageal obturator airway  
**EPS** extra pyramidal symptoms  
**ETA** estimated time of arrival  
**ETOH** ethyl alcohol  
**ET** endotracheal tube  
**EXT** external (extension)

### [Ff]

**F** female  
**FB** foreign body  
**FOB** foreign object/ body  
**FLEX** flexion

**FROM** full range of motion  
**FX** fracture

## [Gg]

**G** gram(s)  
**GCS** Glasgow Coma Scale  
**GI** gastrointestinal  
**GOA** gone on arrival  
**GSW** gunshot wound  
**gtts** drops  
**GU** genitourinary  
**GYN** gynecology

## [Hh]

**H/A** headache  
**HEENT** head, ears, eyes, nose, throat  
**HIV** human immune deficiency virus  
**HR\** heart rate  
**HTN** hypertension  
**Hx** history  
**hyper** above or high  
**hypo** below or low

## [Ii]

**ICF.....** intracellular fluid  
**ICP.....** intracranial pressure  
**ICS.....** intercostals space  
**ICU.....** intensive care unit  
**IM.....** intramuscular  
**IO.....** intraosseous  
**IV.....** intravenous  
**IVP.....** intravenous push  
**IVPB.....** intravenous piggy back

## [Jj]

**J.....** joules  
**JVD.....** jugular vein distension

## [Kk]

**Kg.....** kilogram  
**KO.....** keep open  
**KVO.....** keep vein open

## [Ll]

**L&D** labor and delivery  
**LAT** lateral  
**LBBB**.... left bundle branch block  
**lb**..... pound  
**LLQ**..... left lower quadrant  
**LMP**..... last menstrual period  
**LOC**..... loss of consciousness  
**LR**.....lactated ringers  
**L-Spine**.....lumbar spine  
**LSB**.....long spine board  
**LUQ**.... left upper quadrant

## [Mm]

**MAE**.....moves all extremities  
**MAST**...military anti-shock trousers  
**mcg**.....microgram  
**MCI**..... mass casualty incident  
**MDI** .... metered dose inhaler  
**ME**..... medical examiner  
**mEq**.... millequivalent  
**MED**.....medication/ medium  
**mg**..... milligram  
**MICU**... medical intensive care unit  
**MI**..... myocardial infarction  
**MOI**..... mechanism of injury  
**MRI**.....magnetic resonance imaging  
**MS**..... morphine sulfate/ multiple sclerosis  
**MVA**.... motor vehicle accident

## [Nn]

**NaCl**.....sodium chloride  
**NAD**..... no acute distress  
**NC**..... nasal cannula  
**NEB**.....nebulizer  
**NKA**.... no known allergies  
**NKDA** no known drug allergies  
**NS**..... normal saline  
**NSR** .... normal sinus rhythm  
**NT**..... non-tender  
**NTI**..... nasotracheal intubation  
**NTG**.... nitro- nitroglycerine  
**N/V**.....nausea and vomiting  
**N/V/D** nausea, vomiting and diarrhea

## [Oo]

**O2**..... oxygen  
**O2Sat**...oxygen saturation by pulse oximeter  
**OB**.....obstetrics  
**OD**..... overdose  
**OPA**..... oropharyngeal airway  
**OPQRST**..... onset, provoking factors, quality, radiation, severity, time.  
**OTC**.....over the counter  
**(OU)**..... both eyes

## [Pp]

**P**..... pulse  
**PAC**..... premature atrial contraction  
**PALP**.... palpation  
**PALS** pediatric advanced life support  
**PASG**....pneumatic antishock garment  
**PCN**..... penicillin  
**PE**..... physical examination/ pulmonary embolism/pulmonary edema.  
**PEA**..... pulseless electrical activity  
**PEEP** positive end expiratory pressure  
**PEARL**...pupils equal and reactive to light  
**PJC**.....premature junctional contraction  
**PMHx** past medical history  
**PO** orally  
**POV** privately owned vehicle  
**PRN, prn**..... as needed  
**PSVT** paroxysmal supraventricular tachycardia  
**PRN, prn**..... as needed  
**PT** patient  
**PTA** prior to arrival  
**PVC** premature ventricular contraction

## [Qq]

**q**..... every  
**QAM, qam**..... every morning  
**Qd** every day  
**qh** every hour  
**q2h** every two hours  
**q3h** every three hours  
**q4h** every four hours  
**QHS, qhs**..... every night at bedtime  
**qid or QID**..... four times a day  
**qod, QOD**..... every other day

## [Rr]

<b>R/O</b>	rule out
<b>ROM...</b>	range of motion/movement
<b>(R)</b>	right
<b>RLQ</b>	right lower quadrant
<b>RUQ</b>	right upper quadrant
<b>Rx</b>	prescription therapy

## [Ss]

<b>SaO2</b>	systemic arterial oxygen saturation (%)
<b>SIDS</b>	sudden infant death syndrome
<b>SL</b>	sublingual
<b>SOB</b>	short of breath
<b>SpO2</b>	oxygen saturation by pulse oximeter
<b>ST</b>	sinus tachycardia
<b>STAT</b>	at once
<b>STD</b>	sexually transmitted disease
<b>SQ</b>	subcutaneous
<b>SR</b>	sinus rhythm
<b>START</b>	simple triage & rapid treatment
<b>SVT</b>	supraventricular tachycardia
<b>SZ</b>	seizure
<b>SX</b>	symptom

## [Tt]

<b>T</b>	temperature
<b>TCP</b>	transcutaneous pacing
<b>TIA</b>	transient ischemic attack
<b>TKO</b>	to keep open
<b>Tx</b>	treatment

## [Uu]

<b>UOA</b>	upon our arrival
<b>URI</b>	upper respiratory infection
<b>UTI</b>	urinary tract infection
<b>UTL</b>	unable to locate

## [Vv]

<b>V-fib</b>	ventricular fibrillation
<b>VS</b>	vital signs
<b>VT</b>	ventricular tachycardia

## [Ww]

<b>W/C</b>	Wheel Chair
<b>W&amp;D</b>	warm and dry
<b>WNL</b>	within normal limits
<b>WPW</b>	Parkinson-White Syndrome

## [Xx]

None

## [Yy]

<b>YO (YOA)</b>	..... years of age/ years old
<b>YTD</b>	..... year to date

## Symbols

<b>M or ♂</b>	male
<b>F or ♀</b>	female
<b>+</b>	positive
<b>-</b>	negative
<b>? .....</b>	questionable
<b>Ψ .....</b>	psychiatric
<b>~ .....</b>	approximately
<b>&gt; .....</b>	greater than
<b>= .....</b>	equal
<b>s .....</b>	without
<b>Δ .....</b>	change
<b>ā .....</b>	before
<b>L .....</b>	left
<b>R .....</b>	right