

REPORT PREPARED FOR:



PROJECT# 25015109

LAB ID 55038152

RECEIVED DATE 7/28/2025

REPORT DATE 7/29/2025

SAMPLE NAME: Sour Diesel

THCA	TOTAL CBD	TOTAL CANNABINOIDS
20.691 %	ND	21.706 %

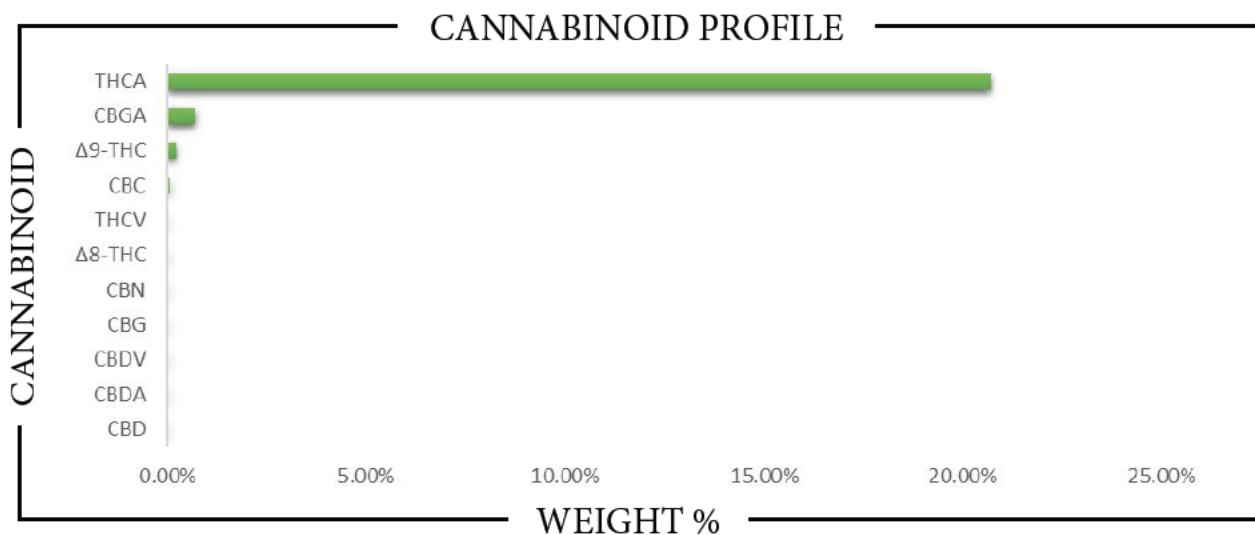

CANNABINOID	WEIGHT %	MG/G
CBC	0.0704	0.704
CBD	ND	ND
CBDA	ND	ND
CBDV	ND	ND
CBG	ND	ND
CBGA	0.7203	7.203
CBN	ND	ND
Δ8-THC	ND	ND
Δ9-THC	0.2238	2.238
THCA	20.691	206.91
THCV	ND	ND
Total CBD	ND	ND
Total CBG	0.6317	6.317
Total THC	18.370	183.70

Analysis Method: TP-POT-05
 By HPLC-VWD
 Total THC = (0.877 x THCA) + Δ9-THC
 Total CBD = (0.877 x CBDA) + CBD
 Total CBG = (0.877 x CBGA) + CBG
 ND = Not Detected

Prepared By: RF
 Prep Date: 7/28/2025
 Batch ID: JUL2825A-POT

Analyzed By: RF
 Analysis Date: 7/28/2025



APPROVED BY:
JUSTIN HALL
 LAB DIRECTOR

 SIGNATURE

7/29/2025
 SIGNED ON