

INDICATES CONCRETE MONUMENT
INDICATES IRON PIN
INDICATES EASEMENTS

PATRICK FARMS, PHASE THREE, PART TWO

SURVEYED AND MAPPED BY
BAILEY ENGINEERING & LAND SURVEYING, LLC
2112 CROSSBRIDGE BLVD.
JACKSON, MISSISSIPPI
SCALE: 1"=100'

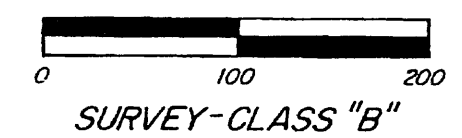

LOCATED IN THE NORTHWEST QUARTER (NW1/4) OF THE SOUTHWEST QUARTER (SW1/4) OF SECTION 24
& THE NORTHEAST QUARTER (NE1/4) OF THE SOUTHWEST QUARTER OF SECTION 23,
TOWNSHIP 5 NORTH, RANGE 2 EAST, RANKIN COUNTY, MISSISSIPPI

A 10 Feet Wide Utility Easement (Not Shown) Is Located
Along And Adjacent To All Street Rights-of-Way.
Additional Easements Are As Shown And May Overlap Said 10
Feet Wide Utility Easement In Certain Areas.

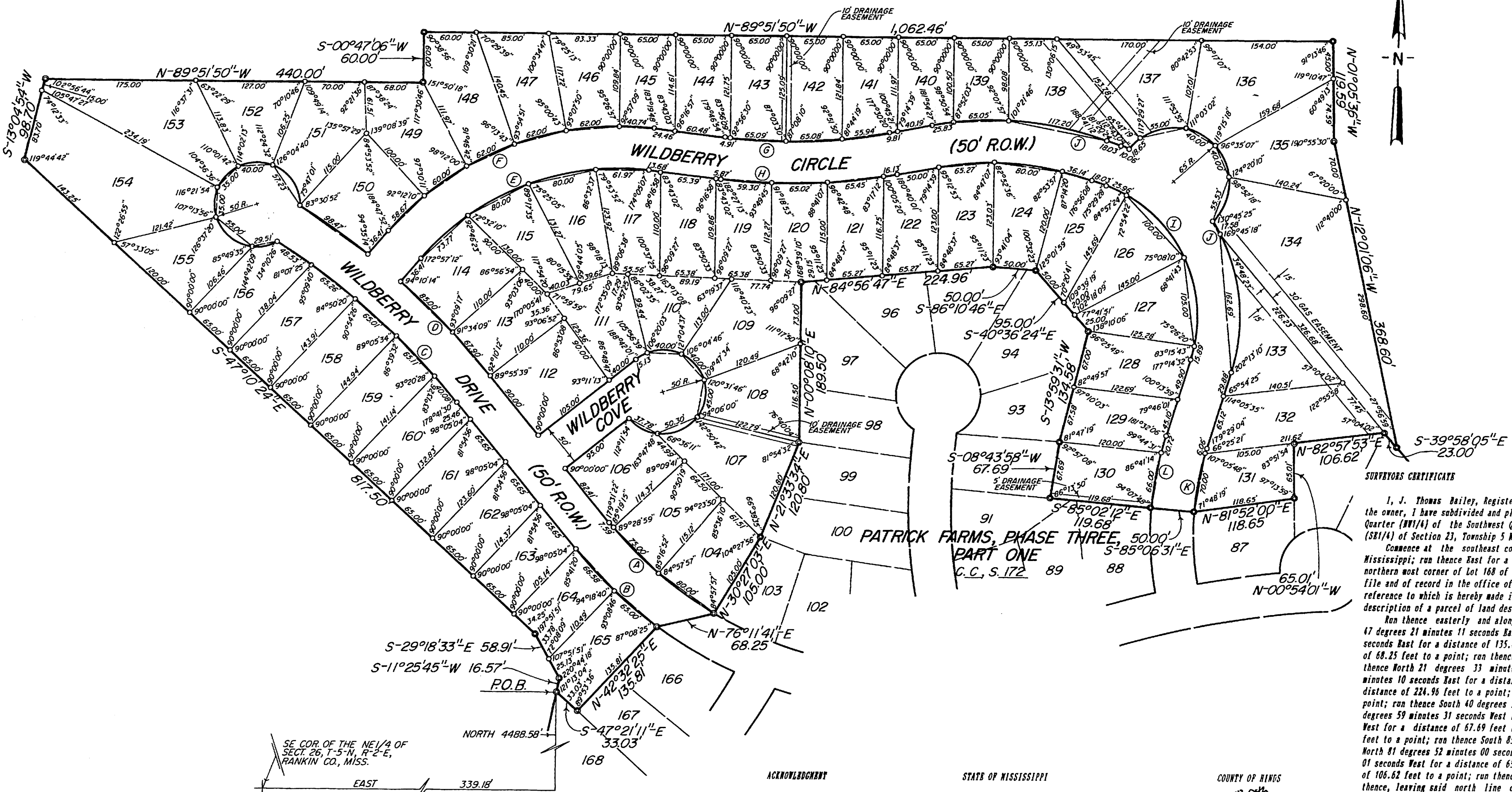

CURVE DATA		
A = 20°27'38"	B = 14°54'53"	C = 18°32'44"
R = 455.84'	R = 505.84'	R = 877.57'
L = 162.78'	L = 131.67'	L = 284.05'
D = 18°37'18"	E = 56°29'58"	F = 56°29'58"
R = 927.57'	R = 300.70'	R = 350.70'
L = 301.47'	L = 296.52'	L = 345.82'
G = 17°02'18"	H = 17°02'18"	I = 30°48'20"
R = 642.58'	R = 692.58'	R = 337.98'
L = 191.09'	L = 205.96'	L = 181.72'
J = 30°48'20"	K = 86°52'18"	L = 86°52'18"
R = 387.98'	R = 165.11'	R = 215.11'
L = 208.60'	L = 250.33'	L = 326.14'
M = 12°57'40"	N = 12°51'30"	
R = 336.80'	R = 386.80'	
L = 76.19'	L = 86.81'	

SURVEYORS CERTIFICATE
STATE OF MISSISSIPPI
COUNTY OF RANKIN
I, J. Thomas Bailey, Registered Land Surveyor, do hereby certify that at the request of Patrick Farms Development, LLC, the owner, I have subdivided and platted the following described parcel of land lying and being situated in the Northwest Quarter (NW1/4) of the Southwest Quarter (SW1/4) of Section 24 and the Northeast Quarter (NE1/4) of the Southwest Quarter (SW1/4) of Section 23, Township 5 North, Range 2 East, Rankin County, Mississippi.

ACKNOWLEDGMENT
STATE OF MISSISSIPPI
COUNTY OF RANKIN
Personally appeared before me, the undersigned authority in and for said county and state, on this the 30th day of May, 2002, within my jurisdiction, the within named LARRY L. JOHNSON, who acknowledged that he is Manager of PATRICK FARMS DEVELOPMENT, LLC, and as its act and deed, he executed the above and foregoing certificate, after first being duly authorized so to do, and J. Thomas Bailey, Registered Land Surveyor, who acknowledged to me that he signed and delivered this plat and the certificate hereon as his own act and deed, on the day and year therein mentioned.

Given under my hand and seal of office on this the 30th day of May, 2002.
Velli S. Scott
Notary Public
Notary Public State of Mississippi At Large
Commission Expires January 1, 2004
My commission Expires: _____
By commission Expires: _____

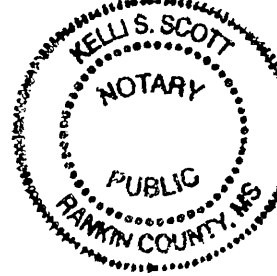

Witness my signature on this the _____ day of _____, 2002.
J. Thomas Bailey, R.L.S. No. 1994

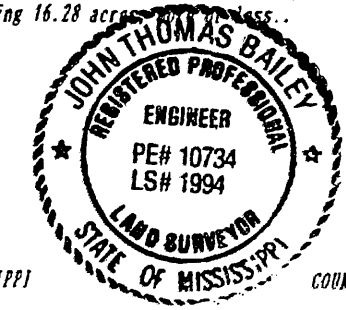

CERTIFICATE OF COMPARISON
STATE OF MISSISSIPPI
COUNTY OF RANKIN
We, Dr. Murphy Adkins, Chancery Clerk, and J. Thomas Bailey, Registered Land Surveyor, do hereby certify that we have carefully compared this plat of PATRICK FARMS, PHASE THREE, PART TWO with the original thereof, and find it to be a true and correct copy of said plat.

Given under my hand and seal of office on this the 4th day of June, 2002.
J. Thomas Bailey, R.L.S.
Dr. Murphy Adkins, Chancery Clerk
Chy: P. Myers, R.L.S.



FILED AND RECORDED
STATE OF MISSISSIPPI
COUNTY OF RANKIN
I, Dr. Murphy Adkins, Clerk of the Chancery Court in and for said County and State, do hereby certify that this plat of PATRICK FARMS, PHASE THREE, PART TWO was filed for record in my office on this the 4th day of June, 2002 and was duly recorded in Cabinet C at Slot 334 of the records of maps and plats of land of Rankin County, Mississippi.

Given under my hand and seal of office on this the 4th day of June, 2002.
Murphy Adkins
Dr. Murphy Adkins, Chancery Clerk
P. Myers, R.L.S.
Deputy Clerk



APPROVAL OF THE BOARD OF SUPERVISORS
STATE OF MISSISSIPPI
COUNTY OF RANKIN
The above plat of PATRICK FARMS, PHASE THREE, PART TWO is hereby approved by the Board of Supervisors of Rankin County, Mississippi, pursuant to the authority of an order and resolution of said Board duly adopted on the 3rd day of June, 2002.

Witness our signatures this the 3rd day of June, 2002.
RANKIN COUNTY BOARD OF SUPERVISORS

Charles S. Parker, County Engineer

CERTIFICATE OF OWNERSHIP
STATE OF MISSISSIPPI
COUNTY OF RANKIN
I, Larry L. Johnson, Manager of Patrick Farms Development, LLC, do hereby certify that Patrick Farms Development, LLC, is the Owner of the Lands described in the foregoing Certificate of J. Thomas Bailey, Registered Land Surveyor, and that acting as the duly authorized official of said company, I have caused the same to be subdivided and platted as PATRICK FARMS, PHASE THREE, PART TWO and do hereby dedicate the roads, streets, rights-of-way to the County of Rankin for public use forever.

Witness my signature on this the 30th day of May, 2002.
Patrick Farms Development, LLC
Larry L. Johnson, Manager